QUARTER HORSE YEARLING SALE

SEPTEMBER 19-21, 2024



KEMPTON
Winner of the
2024 Heritage Place Futurity
Total Purse: $1,081,820

© Dustin Orona Photography

HERITAGE PLACE

"Where Champions are Sold"

2021 Heritage Pleace Yearling Sale Graduate And 2023's No. 1 Money Earning Three-Year-Old

EZEE MONEE $603,000

In 2023 EZEE MONEE won the $715,000 All American Oaks G1 and the $478,049 Rainbow Oaks G1.

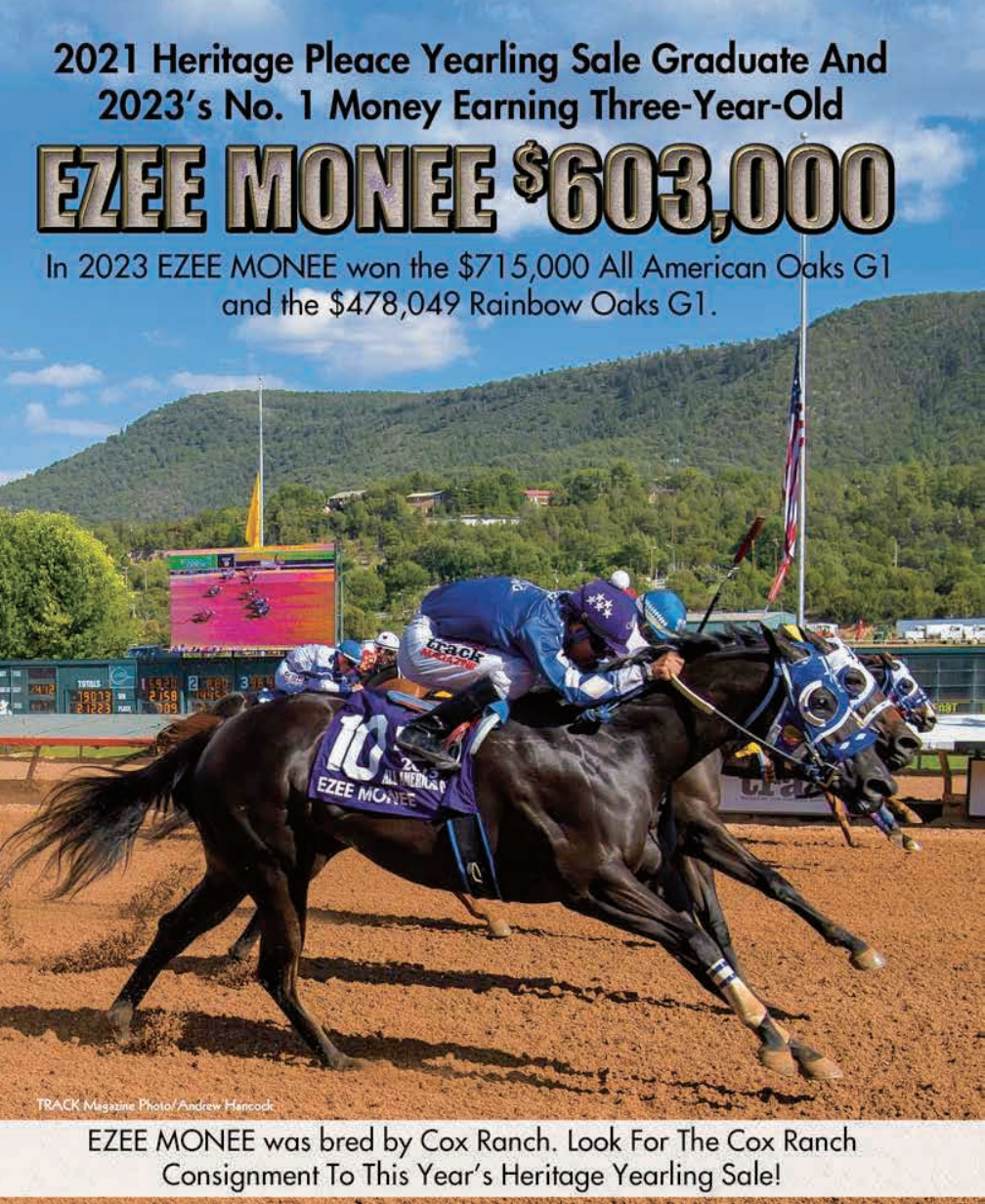

TRACK Magazine Photo/Andrew Hancock

EZEE MONEE was bred by Cox Ranch. Look For The Cox Ranch Consignment To This Year's Heritage Yearling Sale!

COX RANCH

BOBBY & LEONA COX - OWNERS

BILL MELSON, GENERAL MANAGER

Peaster, Texas • (817) 594-8317 • www.bobbycoxranch.com

Table of Contents

Schedule of Events 3
Heritage Place Inc. Board of Directors 4
Heritage Place Inc. Sale Personnel 5
No Unauthorized Solicitation 6
Multiple Embryos 8
Settlement Procedures 9
Sale Conditions 10
Buyer Registration Form 15
Online Bidding Registration 16
Agents Authorization Form 19
Spanish Translation:
Conditions forms & information 21
AQHA Graded Stakes Notice 31
Radiograph Repository Terms 32
Advertisers' Index 33
Dulce Sin Tacha Breeding 34
Flying Cowboy 123 Breeding 35
Kiss My Hocks Breeding 36
Uncle D Breeding 37
Upcoming Sales 64
Consignors Index 65
Horse Index 95
Dam Index 105
Sire Index 115
Session One: Hips 1-304 119
Session Two: Hips 305-608 425
Session Three: Hips 609-911 731
Facility Map 1036
Major Airlines & Motels Courtesy Listing 1040

Heritage Place

"Where Champions Are Sold"

2829 S. MacArthur Blvd. Oklahoma City, OK 73128 (405) 682-4551

Pedigrees by:

QData Custom Catalogs

Catalog information herein contained has been compiled by QData's automated Catalog Builder system and Sales Company from information furnished by the Jockey Club Information System (Equineline), Equibase, American Quarter Horse Association, American Paint Horse Association, Appaloosa Horse Club; performance horse earnings have been furnished by the QData Database. With the multiple processing of complex data and reliance upon information acquired from multiple sources, errors and omissions can and do occur despite reasonable commercial efforts to avoid them. ***This catalog may not reflect subsequent changes issued to Equibase by the American Quarter Horse Association or the Racing Commissions***. Please note that the seller is the sole guarantor of all such information. QData, Sales Management and/or the above listed associations are not responsible for errors or discrepancies, but would appreciate any errors being called to their attention ***upon immediate receipt of catalog***. Contact us at 405-262-3244.

DOUBLE REGISTERED HORSES: QData has no way of knowing when a horse has been double-registered in two breed registries. Although considerable effort is made to determine this, neither QData nor Sale Company will be held responsible for the knowledge or inclusion of this information.

EMBRYO TRANSFERS: QData has no way of knowing if an unregistered or a non-AQHA horse is an embryo transfer, and will not be held responsible for the inclusion of such information. **Embryo transfer status is only reported on sale horses aged 3 & under.**

SELLERS: ***YOU ARE RESPONSIBLE FOR VERIFYING ALL INFORMATION,*** INCLUDING, BUT NOT LIMITED TO, CORRECT HORSE, AGE, SEX, SIRE, DAM, & NOMINATIONS. **REPORT ANY CHANGES TO THE SALE COMPANY IMMEDIATELY**.

BLACK TYPE SYSTEM

STAKES WINNERS appear in upper case bold.

Stakes Placed (2nd & 3rd) horses appear in upper & lower case bold.

All other horses appear in regular type

Finalists are listed only in Graded Races **[G1] [G2] [G3]**.

Races not designated as official AQHA stakes are not listed, with the exception of thoroughbred [N] races, which have been designated by the International Catalogue Standards Committee as stakes races that are not black type races.

View this Catalog Online at

www.HeritagePlace.com

The QData Catalog App

Search for QData Catalog App *on iTunes or Google Play*

to ***view this catalog on your tablet or smartphone***

HERITAGE PLACE

QUARTER HORSE YEARLING SALE

Schedule of Events

Wednesday September 18th, 2024

Pre Sale Party

Hosted by Heritage Place - Everyone Welcome 5pm - 7pm

Live Music by Steve Crossley

Thursday September 19th, 2024

Session One

Starting Promptly at 10am - Hips 1-304

Friday September 20th, 2024

Breedings: Flying Cowboy 123 and Kiss My Hocks

benefiting the Ruidoso Racing Foundation

Session Two

Starting Promptly at 10am - Hips 305-608

OQHRA Reception Friday Evening in Restaurant and Club Immediately Following The Sale

Live Music by Genevieve Frances Baily

Saturday, September 21st, 2024

Breedings: Uncle D and Dulce Sin Tacha

benefiting the Ruidoso Racing Foundation

Session Three

Starting Promptly at 10am

Hips 609-911

Restaurant and Club Open Daily

Phone (405) 682-4551 Fax (405) 686-1267

Please bring this catalog to the sale.
SUPPLY IS LIMITED

Heritage Place

"Where Champions Are Sold"

Board of Directors

Honorary Chairman of The Board
Dr. Charles W. Graham

President
Kirk Gentry

Vice President
Phillip Stewart

Secretary/Treasurer
Tyler Graham

Assistant Secretary/CEO
Jeff Tebow

Directors
P. Mark Moore
Robbie Force
Rachel Halloway
Troy Harrison

2829 S. MacArthur Blvd. Oklahoma City, OK 73128 (405) 682-4551

Sale Personnel

SALE MANAGER
Heritage Place, Inc.

CEO
Jeff Tebow

GENERAL MANAGER
Spence Kidney

AUCTIONEER
Danny Green *Edmond, Oklahoma*
Randy Woodward *Pryor, Oklahoma*
Cody Shelley *Burleson, Texas*

ANNOUNCER
Brian Rigby *Rogersville, Missouri*
Jayson Jackson *Bixby, Oklahoma*
Wyatt Hershberger *Congress, Arizona*

FACILITY/BARN MANAGER
Kevin Trimmell

FOOD & BEVERAGES
Ned's Catering

SALE ASSISTANTS
Gina Doescher *Oklahoma City, Oklahoma*
Tom Glenn *El Reno, Oklahoma*
Tammy Brown *Goldsby, Oklahoma*

BID SPOTTERS
Bob Franke *College Station, Texas*
Don Frailey *Mannford, Oklahoma*
Rusty Jamison *Edmond, Oklahoma*
Gordon Kimberling *Nemo, Texas*
Jody Doescher *Oklahoma City, Oklahoma*
Stacy Lee *Sand Springs, Oklahoma*
Chisolm Kinder *Piedmont, Oklahoma*
Buck Waite *Arnett, Oklahoma*

SALE VETERINARIAN
Sam Crosby, Jr., D.V.M. *Oklahoma City, Oklahoma*

OFFICE PERSONNEL
Leslie Hough, *Consignment Administrator*
Yanet Lopez, *Online Auction Coordinator/Office Administrator*
Amber Randolph, *Controller/Race Administrator*

CATALOG PRODUCED BY
Heritage Place, Inc.

Information as to races, race results and earnings was obtained from result charts published in the Daily Racing Form and by the AQHA; and utilized herein with permission of the copyright owner, Daily Racing Form, Inc., AQHA and Equine Line 2000. While the information contained herein is believed to be accurate, Jockey Club Information Services, AQHA and Heritage Place, Inc. will not be responsible for any error.

NO UNAUTHORIZED SOLICITATION

Heritage Place has a long standing solicitation policy for all sales and other events that take place on the Heritage Place grounds. The unauthorized sale or promotion (including on-site distribution of printed or electronic materials including literature, signs, flyer, invitations, tickets, forms, etc.) of products or services within the Heritage Place grounds is not permitted. **ANY PERSON FOUND VIOLATING THIS POLICY MAY BE EXPELLED FROM THE HERITAGE PLACE GROUNDS.**

A. INSTRUCTIONS FOR OBTAINING AUTHORIZATION:

1. All inquiries regarding vendor booths or solicitation of products and services on the heritage place grounds should be directed to the Heritage Place Sales Office.

B. VENDOR/SOLICITATION POLICIES AND REGULATIONS:

1. Vendors and solicitors are responsible for complying with all applicable local, state and federal laws and must abide by all applicable fire and safety codes.
2. Vendors and solicitors may not injure or deface in any way the Heritage Place grounds and shall not cause or permit anything to be done whereby the Heritage Place grounds may be injured or defaced.
3. Heritage Place does not endorse or assume any liability for the quality of the products or services offer by vendors and solicitors.

FOR ADDITIONAL INFORMATION CONCERNING HERITAGE PLACE PRODUCT AND SERVICE SOLICITATION POLICIES PLEASE CONTACT:

HERITAGE PLACE
2829 SOUTH MACARTHUR BOULEVARD
OKLAHOMA CITY, OKLAHOMA 73128

(405) 682-4551

Heritage Place

"Where Champions Are Sold"



All major credit cards will be accepted.
The following terms apply:

- 3.5% office processing fee will be added to all purchases (however, this fee will be discounted for purchases paid by cash, check or cashier's check).
- **ALL SALES ARE FINAL!**
- All sale terms and conditions apply when paying by credit card.
- Card holder must be present and show proper identification.

HERITAGE PLACE INCORPORATED
2829 S. MacArthur Blvd., Oklahoma City, OK 73128-1698
(405) 682-4551 Fax (405) 686-1267
www.HeritagePlace.com

MULTIPLE EMBRYOS

Since the American Quarter Horse Association (AQHA) rule change allowing more than one foal (multiples) to be registered out of a mare in the same year, it is not possible for the AQHA, Equine Line, the Sale Company and/or the Sale Catalog company to know how many live foals a mare has produced each year.

PLEASE NOTE: The fact that a foal is an embryo transfer does not necessarily mean it is one of multiple foals. The fact that a foal was born naturally out of a mare does not necessarily mean it is a single foal.

Neither Sale Company nor Sale Catalog Company will be held responsible for providing information as to multiple embryos (foals of the same year) out of mares or dams in sale; nor will be held liable in any way for buyer's belated awareness of such information.

Embryo Transfer status of sale entries may be announced at this sale. **BUYERS PLEASE LISTEN CLOSELY FOR ANNOUNCEMENTS AT THE SALE.** Announcements always pertain to information that is NOT on the catalog page. Awareness of such announcements is the buyer's responsibility.

Settlement Procedures

FIRST – SALE TICKET; At the conclusion of bidding on each lot, the successful bidder will immediately complete and execute the Sale Ticket presented by the clerk. The Sale Ticket is not transferable without the approval of Heritage Place, Inc. and the copy retained by the buyer must be presented by the buyer at the time of settlement.

SECOND – PAYMENT OF ACCOUNT; Not later than one (1) hour after the conclusion of the session in which an animal is purchased, each buyer will make payment of the full purchase price for the animal to Heritage Place, Inc. Payment will be made by United States currency, bank wire, certified check, money order, or traveler's check.

THIRD – CREDIT APPROVAL; The approval of Heritage Place, Inc. is required for all Business and Personal checks. Prior approval of credit may be obtained by delivery of an irrevocable letter of credit, a banker's letter of reference, or a Request for Credit Verification to Heritage Place, Inc. Prospective buyers are requested to notify their bank that Heritage Place, Inc. will contact the buyer's bank for credit confirmation. PROSPECTIVE BUYERS MUST OBTAIN CREDIT APPROVAL ONE WEEK PRIOR TO SALE DATE.

FOURTH – ORDER FOR DELIVERY; After payment of the buyer's account in full, Heritage Place, Inc. will issue to the buyer an Order For Delivery, possession of which will permit removal of the animal from the stables after payment of all applicable charges. Buyers are cautioned not to lose the Order For Delivery and Heritage Place, Inc. assumes no responsibility for any delivery made on presentment of an Order For Delivery.

FIFTH – AGENT'S AUTHORIZATION; Persons acting as agents must so indicate on the Sale Ticket and file an Agent's Authorization in form satisfactory to Heritage Place, Inc., simultaneously with settlement of the buyer's account.

SIXTH – EXPENSES; All expenses relating to the animal incurred by Heritage Place, Inc. after the hammer falls will be paid by the buyer. **All accounts not paid within the (10) days after the date of sale will result in a 3% finance fee and bear interest at the rate of eighteen percent (18%) per annum until balance is paid.** All court costs, filing fees, expenses of collection (including reasonable attorney's fees) and all expenses of insuring, maintaining, transporting or reselling any animal incurred by the consignor or Heritage Place, Inc. arising from the buyer's default will be paid by the buyer. $100 handling fee will be charged for each returned check received by Heritage Place, Inc.

**ALL PURCHASES MUST BE PAID FOR IN CASH AT TIME OF SALE.
PERSONAL CHECKS WILL BE ACCEPTED ONLY
IF APPROVED PRIOR TO SALE.**

**HORSES PURCHASED MUST BE MOVED FROM THE SALE PREMISES
BY 12:00 NOON, SUNDAY, SEPTEMBER 22, 2024.**

Sale Conditions

FIRST- GOVERNING LAW; Heritage Place, Inc. is an Oklahoma Corporation operating as an independent contractor regularly engaged in the business of conducting consignment sales and holds no ownership interest in any of the animals. All horses in this sale are offered according to the laws of the State of Oklahoma and all transactions between the buyer, con signor and Heritage Place, Inc., will be governed by the laws of the State of Oklahoma. **EX CEPT AS EXPRESSLY PROVIDED IN CONDITION SEVEN, EACH HORSE OFFERED IN THIS SALE IS SOLD AS IS AND WITH ALL DEFECTS.** The right to bid, as provided under law, is reserved by all consignors. Heritage Place, Inc. reserves the right to reject any and all bids.

SECOND - BIDDING PROCEDURE; Unless waived by announcement, there shall be an upset price of $1,000 on any animal entering the sales ring. If an opening bid in the amount of the upset price is not immediately forthcoming to the auctioneer's call, the animal shall be passed out as unsold. The highest bidder shall be the buyer. The right to bid is reserved by all consignors. Successful bidder shall forthwith sign the Acknowledgment of Purchase; should the Acknowledgment of Purchase not be presented to him for signature prior to commence ment of bidding on the next lot offered, he shall forthwith identify himself to auctioneer as purchaser, and sign the Acknowledgment of Purchase when presented. Right of purchase of successful bidder is not impaired in case of signing of the Acknowledgment of Purchase by another, provided that such bidder acts in accordance with THIS CONDITION OF SALE and CONDITION OF SALE THIRD below.

THIRD - ONLINE AND PHONE BIDDING; As a courtesy, if you are an approved buyer and unable to attend in person and cannot find an agent to represent you at the sale, you may bid over the phone or online with the assistance of a Heritage Place representative. Heritage Place cannot guarantee your online or phone bid will be represented. **All phone or online bid requests and approvals must be received at least 2 days prior to the auction date, no exceptions.** All phone or online bids must be prepaid at the time the phone or online bid is requested. Prepayment can be made by United States currency, bank wire, certified check, money order, or credit card. Personal or business checks will not be accepted as prepayment.

FOURTH - BIDDING DISPUTES; Should any dispute arise between or among two or more bidders, the auctioneer shall forthwith adjudicate the dispute, and his decision shall be ab solute, final, and binding on all parties. Bids received after the fall of the hammer are not grounds for dispute. Bids acknowledged by bid spotters employed by the undersigned are recognized as if tendered to auctioneer, but in case of dispute the bidding on the horse shall be forthwith reopened for advance bids, and if there be no advance, the horse will be sold to the person from whom the auctioneer recognized the last bid. In case of any dispute, advance bidding shall be restricted to the contending parties, but should the recognized bid be reduced below the bid of commencement of dispute, then bidding is reopened to all bidders, regardless of whether or not final bid exceeds bid which was disputed. The auctioneer reserves the right to reject any and all bids. **In the event of any dispute between the buyer and the consignor, Heritage Place, Inc. will occupy the position of agent for a disclosed principal and stakeholder and will be discharged from all obligations owing to the consignor or buyer on delivery of any property or funds held by Heritage Place, Inc. to the court having jurisdiction of such dispute.**

FIFTH - TITLE RISK AND DELIVERY; Title passes to purchaser at fall of hammer, at which time he assumes all risk and responsibility for the horse. PURCHASER OR HIS REPRESEN TATIVE SHALL TAKE CARE, CUSTODY AND CONTROL OF THE ANIMAL IMMEDIATELY AT THE FALL OF THE HAMMER, and such taking constitutes delivery of the animal, which shall be contingent upon purchaser presenting himself to the cashier of the undersigned to make settlement. Purchaser must so present himself

within one hour of conclusion of the sale session in which the horse is sold, at which time delivery **will be** made in form of an "Order For Delivery" for the horse, provided that purchaser satisfactorily makes settlement. **After** delivery, purchasers shall remove horses promptly, and be subject to stable charges as determined by undersigned, should they fail to do so. The buyer further agrees to indemnify and hold the consignor and Heritage Place, Inc. harmless from all loss, cost and expense arising from the illness, injury or death of such animal or loss or damage to property and injury or death of persons caused by the buyer, the buyer's agents or employees or by the animal subsequent to the time of purchase.

SIXTH - TERMS FOR SETTLEMENT; MAKE SETTLEMENT WITH CASHIER OF HERITAGE PLACE INC. PAYMENT TO OTHERS, INCLUDING CONSIGNORS OR THEIR REPRESENTATIVE ARE NOT RECOGNIZED AS SETTLEMENT. Purchaser shall make settlement within one hour of conclusion of sale session in which the horse is sold for the full purchase price, such settlement to be in the form of U.S. currency, certified check, traveler's check or approved bank check which has been verified and approved in advance by cashier and/or officers of Heritage Place, Inc. **NEW BUYERS OR BUYERS WHO HAVE NOT PURCHASED WITHIN ONE YEAR MUST ESTABLISH BUYER VERIFICATION BEFORE PURCHASING. ALSO, ANY BUYER EXCEEDING THE AMOUNT ESTABLISHED MUST UPDATE BUYER VERIFICATION.** (See Settlement Procedures).

SEVENTH - DEFAULTERS: Purchasers who fail in any respect whatsoever to pay for horses as provided for at CONDITION OF SALE SIXTH above, and/or Settlement Procedures shall be declared in default. Any horse purchased by a defaulter may be resold by the undersigned at public or private sale without notice for purchaser's account, costs of such resale to be borne by defaulter. Should such resale fail to satisfy the defaulter's account in full, defaulter shall pay forthwith to **Heritage Place, Inc.** the amount owing, failing which, the undersigned may bring suit against defaulter. **THE PURCHASER SHALL BE RESPONSIBLE FOR ALL COSTS, INCLUDING ATTORNEY'S FEES, INCURRED BY HERITAGE PLACE, INC. IN COLLECTION OF AMOUNTS OWING FOR HORSES PURCHASED, OR IN ENFORCEMENT OR INTERPRETATION OF THIS CONDITION OF SALE.**

EIGHTH - WARRANTIES; **THERE IS NO WARRANTY, EXPRESS OR IMPLIED BY HER ITAGE PLACE, INC. THE OWNER OF ANY HORSE OR THE CONSIGNOR OF ANY HORSE AS TO THE SOUNDNESS, CONDITION, MERCHANTABILITY OR FITNESS FOR ANY PARTICULAR PURPOSE OF ANY HORSE OFFERED IN THIS SALE. ALL HORSES ARE SOLD "AS IS" WITH ALL EXISTING CONDITIONS AND DEFECTS EXCEPT AS EXPRESSLY ANNOUNCED FROM THE AUCTION STAND OR AS EXPRESSLY PROVIDED HEREIN.** Horses exhibiting the following conditions at the time of sale shall be subject to return pursuant to condition Tenth below unless the condition is announced by the auctioneer at the sale: (a) any horse with impaired vision or injury to the eye: and (b) any horse which is a "cribber". Any horse satisfying the following conditions will also be subject to return pursuant to condition Tenth below: (a) any horse sold on or after July 1 of its yearling year which is described at time of sale as a colt and does not at such time have two testes descended to the scrotum; (b) any horse described at the time of sale as a ridgling and at such time the horse is a gelding; (c) any horse described at the time of sale as a gelding and at such time the horse is a colt or a ridgling: (d) any male horse described at the time of sale as a female; (e) any female horse described at the time of sale as a male; and (f) any horse described at the time of sale as a filly or a mare and which at the time of sale has been spayed.

NINTH – Prohibited Substances according to The Association of Racing Commissioners International (ARCI) Model Rules of Racing, including but not limited to Anabolic Androgenic Steroids, Other Anabolic agents including not limited to Ractopamine and Zilpaterol, Bisphosphonates, Beta Agonists including not limited to Clenbuterol and Albuterol.

Limited Warranties: The consignor warrants that any Weanling, Yearling or Horse of Racing Age (excluding broodmares or horses being sold as breeding prospects only) has not been administered any of the following:

1) **Any Bisphosphonates if the horse is under 4 years of age.**
2) **Anabolic Androgenic Steroids.**
3) **Beta Agonists (including Clenbuterol and Albuterol).**
4) **Any prohibited substance according to ARCI Model Rules of Racing.**

In order for purchaser to have any rights relative to this Limited Warranty they must designate with Heritage Place the desire for drug testing and pay $600 drug testing fee: NO LATER THAN END OF THE DAY for the session that the horse was offered in and must be prior to the horse leaving the grounds. The consignor consents to a hair test and blood test for prohibited substances. The test samples will be obtained by a veterinarian (before the horse leaves the grounds) and sent directly to a laboratory, both of which will be designated by Heritage Place. A re-analysis will be performed on all samples that initially reveal presence of prohibited substances. Neither purchaser nor consignor have the right nor shall Heritage Place have the obligation to conduct additional testing of a split sample.

Should the post-sale test reveal the presence of Prohibited Substances ("Positive Test"), Heritage Place will notify consignor and purchaser of test results as soon as practicable after receipt of the results. Upon notification of a Positive Test(s) purchaser is granted 24 hours to rescind the sale by notifying Heritage Place in writing. In the event that the purchaser rescinds the sale Heritage Place will notify consignor and consignor shall refund any sale proceeds paid to them by Heritage Place and pay the purchaser or Heritage Place all reasonable, documented expenses incurred by either of them from the time of the sale until the return of the horse to consignor, not to exceed $1,500.00. Reasonable expenses include: $600 drug testing fee, transportation, insurance and boarding. In the event of a Positive Test, the risk of loss shall remain with the purchaser from the fall of the hammer until the consignor has been notified of the purchaser's election to rescind the sale and the horse has been delivered back into the physical possession of the consignor, at which time the risk of loss passes back to consignor. The purchaser shall return the horse in the same condition as when received and shall be required to exercise due care in maintaining and boarding the horse until returned to consignor.

EXCEPT FOR THE FOREGOING LIMITED WARRANTIES EACH ANIMAL IS SOLD "AS IS" WITH ALL DEFECTS AND EXISTING CONDITIONS AND WITHOUT WARRANTY OF ANY KIND, EXPRESS OR IMPLIED.

TENTH - RIGHT OF RETURN; In the event that any animal is not as represented in the Sale Catalog or on the breach of the foregoing limited warranties (as the Sale Catalog or limited warranties might be modified by announcement at the time of Sale), the buyer shall file with Heritage Place, Inc., a written notice of rejection of the animal with such supporting veteri narian's and other certificates as Heritage Place, Inc., might require within twenty-four (24) hours after the close of the Sale session in which the animal was purchased and before the horse leaves Heritage Place, Inc. grounds. If the buyer rightfully rejects the animal in the manner and within the time provided, the animal will be returned by the buyer to the consign or and the consignor will refund to the buyer the full purchase price of the animal together with all reasonable expenses incurred by the buyer in connection with the animal from the time of sale until the return to the consignor.

ELEVENTH - CATALOG AND ANNOUNCEMENTS; **THE ACCURACY OF ALL INFORMATION OF THE CATALOG PAGE(S) IS THE SOLE RESPONSIBILITY OF THE CONSIGNOR.** Consignor shall have the affirmative duty to examine the catalog page(s), on which horses consigned by him appear, prior to sale and report any inaccuracies to

Heritage Place, Inc., so that it may make an appropriate announcement at time of sale. While certain information may have been procured by undersigned from third parties on behalf of consignor, it is nonetheless solely the responsibility of consignor to verify the accuracy of such information and to notify the undersigned of any corrections prior to sale. **STAKES ENGAGEMENTS, PRODUCE RECORDS INCLUDING MULTIPLE EMBRYOS) AND ALL OTHER INFORMATION SO LISTED ARE AS REPRESENTED BY THE CONSIGNER, TO WHOM ONLY THE PURCHASER SHALL LOOK FOR REDRESS IN CASE OR ERRORS OR OMISSIONS.**

TWELFTH - AUTHORIZED AGENTS; Persons acting as agents of absentee principals must file notarized letters of authorization from the principal stating the agent is acting in their behalf and that said principal wilt be responsible for the agent's sales or purchases. These letters must be on file with Heritage Place, Inc., sales office prior to the start of the sale.

THIRTEENTH - REGISTRATION; Heritage Place, Inc. will mail all registration papers directly to the appropriate registration agency, if required, after the purchase price has been paid in full. Registration papers being processed by the appropriate registration agency at the time of sale will be returned to the consignor and will be obtained by Heritage Place, Inc. and forwarded to the buyer. White markings which would affect the registration or cause the registration certificate to be revoked by the Breed Association to which this horse has applied for registration shall be subject to return to consignor by the buyer and the consignor will refund to the buyer the full purchase price of the animal together with and reasonable expenses incurred by the buyer in connection with the animal from the time of sale until the return to the consignor.

FOURTEENTH - Mares do not sell with right of return, unless specified.

– HERITAGE PLACE, INC.

EXAMINE HORSES PRIOR TO PURCHASING

COGGINS TEST:
ALL HORSES IN THIS SALE HAVE BEEN REQUIRED TO HAVE BEEN TESTED NEGATIVE FOR EQUINE INFECTIOUS ANEMIA (COGGINS TEST).

TESTS COMPLETED WITHIN SIX MONTHS OF SALE DATE.

Heritage Place

– NOTES –

Heritage Place

"Where Champions Are Sold"

2829 South MacArthur Oklahoma City, OK 73128

BUYER REGISTRATION

☐ NEW CUSTOMER

☐ CHANGE OF ADDRESS DATE _____

GENERAL INFORMATION

DL #_____

NAME _____ ☐ DL COPY ATTACHED

ADDRESS_____ AQHA # _____

CITY, STATE, ZIP _____

TELEPHONE NUMBERS Home_____ Work_____

Cell_____

EMPLOYER_____

EMPLOYER ADDRESS _____

CITY, STATE, ZIP _____

EMPLOYER PHONE NO. _____

REFERRED BY _____

METHOD OF PAYMENT

☐ CASH ☐ CHECK ☐ CREDIT CARD ☐ OTHER

Approximate Dollar Amount for Verification $_____

BANKING INFORMATION

NAME OF BANK_____

ADDRESS _____

CITY, STATE, ZIP _____

CHECKING ACCOUNT NUMBER _____

NUMBER OF YEARS AT THIS BANK_____

BANK OFFICER'S NAME/ TITLE FOR CONTACT_____ PHONE_____

By signing this account verification, applicant authorizes Heritage Place, Inc. to perform a credit investigation.

SIGNATURE OF APPLICANT_____

Bank letter of reference or irrevocable letter of credit must be attached for check writing privileges.

Please fax the completed form to 405-686-1267 or email to Yanet@heritageplace.com

ONLINE BIDDING REGISTRATION

IF YOU WOULD LIKE TO BE APPROVED TO BID ONLINE, YOU MUST FOLLOW THE STEPS BELOW.

YOU WILL ONLY BE ALLOWED TO BID ONLINE IF THE STEPS BELOW ARE COMPLETED BY 5:00 PM 2 DAYS BEFORE THE AUCTION BEGINS.

1. Please complete the Online Bidding form on the following page and fax to 405-686-1267 **or** email to: yanet@heritageplace.com.
   ADVANCE PAYMENT IS REQUIRED FOR ALL ONLINE BIDDING. There are only 2 forms of payment available for online bidding, 1) wire transfer sent in before the auction or 2) a pre-authorized credit card.

2. **CREATE AN ACCOUNT FOR HERITAGE PLACE ONLINE BIDDING at http://heritageplace.dvauction.com.**

Heritage Place

2829 S. MacArthur Blvd. Oklahoma City, OK 73128 (405) 682-4551 fax (405) 686-1267

ONLINE BIDDER REGISTRATION

❑ NEW CUSTOMER DATE _____
(Must complete Buyer Registration form also)

❑ EXISTING CUSTOMER (Please provide the most recent date you have purchased from Heritage Place, Inc. _____

Name _____

Address_____AQHA # _____

City, State, Zip _____

Phone Number_____Email _____

ADVANCE PAYMENT IS REQUIRED FOR ALL ONLINE BIDDING PLEASE CHOOSE YOUR METHOD OF PAYMENT BELOW:

METHOD OF PAYMENT

❑ WIRE TRANSFER - Please call 405-682-4551 for wiring instructions

❑ CREDIT CARD - Please complete information below (a 3% office fee is charged on all credit card puchases). The amount you indicate below plus the 3% office fee will be preauthorized on your credit card and, if not used, may take up to one week to be released.

Approximate Dollar Amount for Verification $ _____

CREDIT CARD INFORMATION

Name on Card_____

Billing Address _____

City, State, Zip _____

Credit Card Number _____

Expiration Date_____ 3 or 4 Digit Security Code_____

Telephone Numbers - Home _____

Cell _____

Work_____

By signing this registration, applicant authorizes Heritage Place, Inc. to perform an authorization on the credit card provided. Applicant's signature below also indicates that he/she agrees to the Terms and Conditions in the catalog and that any announcements from the auction block supersede any previous statements, printed or otherwise and there will be a 3% office fee charged on all online credit card purchases.

SIGNATURE OF APPLICANT_____

DATE _____

Please fax completed form to 405-686-1267 or email to Yanet@heritageplace.com

Heritage Place

– NOTES –

AGENT'S AUTHORIZATION

_____, 20 _____

Heritage Place, Inc.

I have this day appointed _____

_____

(the "Appointee") to act for me as my agent at the _____

_____ Sale to be held on _____, 20_____

Said appointee, as my duly appointed and authorized agent, shall have full power and authority to act for me in any and all matters in connection with or arising out of the sale or purchase of animals at said sale, and is authorized to execute any and all documents in connection therewith; to grant Heritage Place, Inc., a security interest in any animals purchased; to receive and disburse any and all funds and to do all things incidental to and in furtherance of the sale or purchase of horses. All proceeds of sale of any animals owned by me may be paid to my Appointee and i agree to pay for all animals purchased by said Appointee in my behalf. This agency is revocable only by my written notice delivered to you.

Name _____

Address _____

Subscribed and sworn to before me this _____ day of

_____, 20 _____

_____

Notary Public

_____ COUNTY, _____

My Commission Expires: _____

– ADDITIONAL AGENT INFORMATION –

Procedimientos de Liquidación

PRIMERO - BOLETO DE VENTA; Al finalizar la oferta en cada lote, el apostador exitoso completará y ejecutará inmediatamente el Boleto de Venta presentado por el secretario. El Boleto de Venta no es transferible sin la aprobación de Heritage Place, Inc. y la copia retenida por el comprador debe ser presentada por el comprador al momento de la liquidación.

SEGUNDO - PAGO DE CUENTA; A más tardar una (1) hora después de concluir la sesión en la que se compra un animal, cada comprador pagará el precio total de compra del animal a Heritage Place, Inc. El pago se realizará mediante moneda de los Estados Unidos, transferencia bancaria, cheque certificado, giro postal o tarjeta de viajero. controlar.

TERCERO - APROBACIÓN DE CRÉDITO; Se requiere la aprobación de Heritage Place, Inc. para todos los cheques comerciales y personales. La aprobación previa del crédito se puede obtener mediante la entrega de una carta de crédito irrevocable, una carta de referencia bancaria o una Solicitud de verificación de crédito a Heritage Place, Inc. Se solicita a los posibles compradores que notifiquen a su banco que Heritage Place, Inc. se comunicará con banco del comprador para la confirmación del crédito. LOS COMPRADORES POSIBLES DEBEN OBTENER LA APROBACIÓN DE CRÉDITO UNA SEMANA ANTES DE LA FECHA DE VENTA.

CUARTO - ORDEN DE ENTREGA; Después del pago completo de la cuenta del comprador, Heritage Place, Inc. emitirá al comprador una Orden de entrega, cuya posesión permitirá retirar el animal de los establos después del pago de todos los cargos aplicables. Se advierte a los compradores que no pierdan la Orden de entrega y Heritage Place, Inc. no asume ninguna responsabilidad por ninguna entrega realizada al presentar una Orden de entrega.

QUINTO - AUTORIZACIÓN DEL AGENTE; Las personas que actúan como agentes deben indicarlo en el Boleto de Venta y presentar una Autorización de Agente en forma satisfactoria para Heritage Place, Inc., simultáneamente con la liquidación de la cuenta del comprador.

SEXTO - GASTOS; Todos los gastos relacionados con el animal incurridos por Heritage Place, Inc. después de la caída del martillo serán pagados por el comprador. **Todas las cuentas que no se paguen dentro de los (10) días posteriores a la fecha de venta generarán un cargo financiero del 3% y generaran intereses a una tasa del dieciocho por ciento (18%) por año hasta que se pague el saldo.** Todos los costos judiciales, honorarios de presentación, gastos de cobro (incluidos los honorarios razonables de abogados) y todos los gastos de asegurar, mantener, transportar o revender cualquier animal incurrido por el consignador o Heritage Place, Inc. que surjan del incumplimiento del comprador serán pagados por el comprador . Se cobrará una tarifa de manejo de $ 100 por cada cheque devuelto recibido por Heritage Place, Inc.

TODAS LAS COMPRAS DEBEN PAGARSE
EN EFECTIVO AL MOMENTO DE LA VENTA.
LOS CHEQUES PERSONALES SERÁN ACEPTADOS SOLAMENTE
SI SE APRUEBA ANTES DE LA VENTA.

LOS CABALLOS COMPRADOS DEBEN SER MOVIDOS DE LA VENTA EN LOS LOCALES PARA LAS 12:00 DEL MEDIO DIA,
DOMINGO, 22 DE SEPTIEMBRE DE 2024.

Condiciones de venta

PRIMERA - LEY APLICABLE; Heritage Place, Inc. es una corporación de Oklahoma que opera como contratista independiente que participa regularmente en el negocio de realizar ventas a consignación y no tiene ningún interés de propiedad en ninguno de los animales. Todos los caballos en esta venta se ofrecen de acuerdo con las leyes del Estado de Oklahoma y todas las transacciones entre el comprador, el consignador y Heritage Place, Inc., se regirán por las leyes del Estado de Oklahoma. **SALVO LO DISPUESTO EXPRESAMENTE EN LA CONDICIÓN OCHO, CADA CABALLO OFRECIDO EN ESTA VENTA SE VENDE TAL CUAL Y CON TODOS LOS DEFECTOS.** El derecho a apostar, según lo dispuesto por la ley esta reservado por los consignadores. Heritage Place, Inc. se reserva el derecho de rechazar todas y cada una de las ofertas.

SEGUNDO - PROCEDIMIENTO DE LICITACIÓN; A menos que se renuncie mediante un anuncio, habrá un aumento de precio de $ 1,000 en cualquier animal que ingrese al anillo de ventas. Si una oferta de apertura por el monto del precio alterado no llega inmediatamente a la llamada del subastador, el animal se entregará como no vendido. El mejor postor será el comprador. Todos los expedidores se reservan el derecho a presentar ofertas. El postor ganador deberá firmar inmediatamente el Reconocimiento de Compra; Si el Reconocimiento de Compra no se le presenta para su firma antes de comenzar la licitación del próximo lote ofrecido, deberá identificarse inmediatamente al subastador como comprador y firmar el Reconocimiento de Compra cuando se presente. El derecho de compra del adjudicatario no se verá afectado en caso de que otro firme el Reconocimiento de Compra, siempre que dicho postor actúe de conformidad con ESTA CONDICIÓN DE VENTA y la TERCERA CONDICIÓN DE VENTA que se indican a continuación.

TERCERO - LICITACIONES EN LÍNEA Y TELEFÓNICAS; Como cortesía, si usted es un comprador aprobado y no puede asistir en persona y no puede encontrar un agente que lo represente en la venta, puede apostar por teléfono o en línea con la ayuda de un representante de Heritage Place. Heritage Place no puede garantizar que su oferta en línea o por teléfono esté representada. **Todas las solicitudes y aprobaciones de ofertas por teléfono o en línea deben recibirse al menos 2 días antes de la fecha de la subasta, sin excepciones.** Todas las ofertas por teléfono o en línea deben pagarse por adelantado en el momento en que se solicita la oferta por teléfono o en línea. El pago por adelantado puede realizarse con moneda estadounidense, transferencia bancaria, cheque certificado, orden de pago o tarjeta de crédito. Los cheques personales o comerciales no se aceptarán como prepago.

CUARTO - DISPUTAS DE LICITACIONES; Si surgiera alguna disputa entre dos o más postores, el subastador resolverá inmediatamente la disputa, y su decisión será absoluta, final y vinculante para todas las partes. Las ofertas recibidas después de la caída del martillo no son motivo de disputa. Las ofertas reconocidas por los observadores de ofertas empleados por el abajo firmante se reconocen como si fueran licitadas al subastador, pero en caso de disputa, la oferta del caballo se reabrirá de inmediato para ofertas anticipadas, y si no hay adelanto, el caballo se venderá a la persona. de quien el subastador reconoció la última oferta. En caso de cualquier disputa, la licitación anticipada se restringirá a las partes contendientes, pero si la oferta reconocida se reduce por debajo de la oferta de inicio de la disputa, entonces la licitación se reabre a todos los postores, independientemente de si la oferta final excede o no la oferta que fue cuestionado. El subastador se reserva el derecho de rechazar todas y cada una de las ofertas. **En el caso de cualquier disputa entre el comprador y el consignador, Heritage Place, Inc. ocupará el puesto de agente de un principal y accionista revelados y será liberado de todas las obligaciones del consignador o comprador en el momento de la entrega de cualquier propiedad o fondos. en poder de Heritage Place, Inc. al tribunal que tiene jurisdicción sobre dicha disputa.**

QUINTO - TÍTULO RIESGO Y ENTREGA; El título pasa al comprador en la caída del martillo, momento en el que asume todo el riesgo y la responsabilidad del caballo. EL COMPRADOR O SU REPRESENTANTE DEBERÁ CUIDAR, CUSTODIA Y CONTROL DEL ANIMAL INMEDIATAMENTE EN LA CAÍDA DEL MARTILLO, y tal toma constituye la entrega del animal, que estará supeditada a que el comprador se presente al cajero del abajo firmante para hacer un arreglo. El comprador debe presentarse en el plazo de una hora después de la conclusión de la sesión de venta en la que se vende el caballo, momento en el que la entrega se realizará en forma de una "Orden de entrega" para el caballo, siempre que el comprador haga un acuerdo

satisfactorio. Después de la entrega, los compradores deberán retirar los caballos de inmediato y estarán sujetos a los cargos de establo según lo determine el abajo firmante, si no lo hacen. El comprador acepta indemnizar y liberar al consignador y a Heritage Place, Inc. de toda pérdida, costo y gasto que surja de la enfermedad, lesión o muerte de dicho animal o pérdida o daño a la propiedad y lesiones o muerte de personas causadas por el comprador, los agentes o empleados del comprador o por el animal con posterioridad al momento de la compra.

SEXTA - TÉRMINOS DE LIQUIDACIÓN; HAGA UN ACUERDO CON EL CAJERO DE HERITAGE PLACE INC. EL PAGO A OTROS, INCLUYENDO LOS CONSIGNADORES O SU REPRESENTANTE NO SE RECONOCE COMO ACUERDO. El comprador deberá realizar la liquidación dentro de una hora de la conclusión de la sesión de venta en la que el caballo se vende por el precio total de compra, dicha liquidación será en forma de moneda estadounidense, cheque certificado, cheque de viajero o cheque bancario aprobado que haya sido verificado y aprobado. por adelantado por el cajero y / o funcionarios de Heritage Place, Inc. **NUEVOS COMPRADORES O COMPRADORES QUE NO HAN COMPRADO DENTRO DE UN AÑO DEBEN ESTABLECER LA VERIFICACIÓN DEL COMPRADOR ANTES DE COMPRAR.** (Ver Procedimientos de liquidación).

SÉPTIMA - INCUMPLIDOS: Los compradores que no paguen por los caballos en cualquier aspecto según lo dispuesto en la CONDICIÓN DE VENTA SEXTA anterior, y / o los Procedimientos de Liquidación, serán declarados en incumplimiento. Cualquier caballo comprado por un moroso puede ser revendido por el abajo firmante en venta pública o privada sin previo aviso por cuenta del comprador, los costos de dicha reventa correrán a cargo del moroso. Si dicha reventa no satisface la cuenta del moroso en su totalidad, el moroso deberá pagar de inmediato a Heritage Place, Inc. la cantidad adeuda, en su defecto, el abajo firmante puede entablar una demanda contra el moroso. **EL COMPRADOR SERÁ RESPONSABLE DE TODOS LOS COSTOS, INCLUIDOS LOS HONORARIOS DE ABOGADO, EN LOS QUE HAYA INCURRIDO POR HERITAGE PLACE, INC. EN EL RECAUDO DE LAS CANTIDADES QUE SE DEBEN POR LOS CABALLOS COMPRADOS O EN EL CUMPLIMIENTO O INTERPRETACIÓN DE ESTA CONDICIÓN DE VENTA.**

OCTAVA - GARANTÍAS; **NO HAY GARANTÍA, EXPRESA O IMPLÍCITA POR SU ITAGE PLACE, INC. EL PROPIETARIO DE CUALQUIER CABALLO O EL CONSIGNADOR DE CUALQUIER CABALLO EN CUANTO A LA SENSIBILIDAD, CONDICIÓN, COMERCIABILIDAD O IDONEIDAD PARA CUALQUIER PROPÓSITO PARTICULAR DE CUALQUIER CABALLO OFRECIDO EN ESTA VENTA. TODOS LOS CABALLOS SE VENDEN "TAL CUAL" CON TODAS LAS CONDICIONES Y DEFECTOS EXISTENTES EXCEPTO COMO SE ANUNCIE EXPRESAMENTE DESDE EL STAND DE SUBASTAS O COMO SE INDIQUE EXPRESAMENTE AQUÍ.** Los caballos que exhiban las siguientes condiciones en el momento de la venta estarán sujetos a devolución de conformidad con la condición Décima a continuación, a menos que el subastador anuncie la condición en la venta: (a) cualquier caballo con problemas de visión o lesión en el ojo: y (b) cualquier caballo que sea un "cribber". Cualquier caballo que satisfaga las siguientes condiciones también estará sujeto a devolución de conformidad con la condición Décima a continuación: (a) cualquier caballo vendido a partir del 1 de julio de su año de año que se describe en el momento de la venta como un potro y no tiene en ese momento dos testículos descendieron al escroto; (b) cualquier caballo descrito en el momento de la venta como una cría y en ese momento el caballo es un caballo castrado; (c) cualquier caballo descrito en el momento de la venta como un castrado y, en ese momento, el caballo sea un potro o una cría; (d) cualquier caballo macho descrito en el momento de la venta como una hembra; (e) cualquier caballo hembra descrito en el momento de la venta como macho; y (f) cualquier caballo descrito en el momento de la venta como potranca o yegua y que en el momento de la venta haya sido esterilizado.

NOVENO - Sustancias prohibidas de acuerdo con las Reglas modelo de carreras de la Asociación de Comisionados de Carreras Internacional (ARCI), que incluyen, entre otros, esteroides anabólicos androgénicos, otros agentes anabólicos, incluidos, entre otros, ractopamina y zilpaterol, bisfosfonatos, agonistas beta, incluidos, entre otros, clenbuterol Albuterol.

Garantías limitadas: El consignador garantiza que ningún destete, un año o un caballo en edad de carreras (excluyendo yeguas de cría o caballos que se venden solo como prospectos de reproducción) no se le ha administrado ninguno de los siguientes:

1) **Cualquier bisfosfonato si el caballo es menor de 4 años.**
2) **Esteroides androgénicos anabólicos.**
3) **Agonistas beta (incluidos Clenbuterol y Albuterol).**
4) **Cualquier sustancia prohibida de acuerdo con las Reglas Modelo de Carreras ARCI.**

Para que el comprador tenga cualquier derecho relativo a esta Garantía limitada, en el momento del cierre y antes de que el caballo abandone los terrenos, debe designar en el acuerdo de compra el deseo de realizar pruebas de detección de drogas y pagar una tarifa de prueba de detección de drogas de $ 600 (a mas tardar al final del dia de la sesión en la que se ofreció el caballo y debe ser antes de que el caballo salga de los terrenos) a Heritage Place para cubrir los costos directos y los gastos administrativos de la prueba. El Consignador da su consentimiento para un análisis de cabello y un análisis de sangre para detectar sustancias prohibidas. Las muestras de prueba serán obtenidas por un veterinario (antes de que el caballo abandone el terreno) y enviadas directamente a un laboratorio, ambos designados por Heritage Place. Se realizará un nuevo análisis de todas las muestras que inicialmente revelen la presencia de sustancias prohibidas. Ni el comprador ni el consignador tienen el derecho ni tendrá Heritage Place la obligación de realizar pruebas adicionales de una muestra dividida.

Si la prueba de posventa revela la presencia de Sustancias Prohibidas ("Prueba Positiva"), Heritage Place notificará al consignador y al comprador de los resultados de la prueba tan pronto como sea posible después de recibir los resultados. Tras la notificación de una prueba positiva, el comprador tiene 24 horas para rescindir la venta notificando a Heritage Place por escrito. En el caso de que el comprador rescinda la venta, Heritage Place notificará al consignador y el consignador reembolsará cualquier producto de la venta pagado por Heritage Place y pagará al comprador o Heritage Place todos los gastos razonables y honorarios legales incurridos por cualquiera de ellos desde el momento de la venta hasta la devolución del caballo al consignador no exceder $1,500. Los gastos razonables incluyen (no se limitan a) una tarifa de prueba de drogas de $ 600, transporte, seguro, embarque, tarifa de catálogo y comisión según se indica en el contrato del remitente. En el caso de una prueba positiva, el riesgo de pérdida permanecerá con el comprador desde la caída del martillo hasta que se haya notificado al consignador la elección del comprador de rescindir la venta y el caballo haya sido devuelto a la posesión física del remitente, momento en el que el riesgo de pérdida se transfiere al remitente. El comprador deberá devolver el caballo en las mismas condiciones en que lo recibió y deberá tener el debido cuidado en el mantenimiento y el abordaje del caballo hasta que lo devuelva al consignador.

EXCEPTO POR LAS GARANTÍAS LIMITADAS ANTERIORES, CADA ANIMAL SE VENDE "TAL CUAL" CON TODOS LOS DEFECTOS Y CONDICIONES EXISTENTES Y SIN GARANTÍA DE NINGÚN TIPO, EXPRESA O IMPLÍCITA.

DÉCIMA - DERECHO DE DEVOLUCIÓN; En el caso de que algún animal no esté representado en el Catálogo de venta o en el incumplimiento de las garantías limitadas anteriores (ya que el Catálogo de venta o las garantías limitadas pueden modificarse mediante un anuncio en el momento de la Venta), el comprador deberá presentar una solicitud ante Heritage Place. , Inc., una notificación por escrito de rechazo del animal con los certificados de veterinario de respaldo y otros certificados que Heritage Place, Inc. pueda requerir dentro de las veinticuatro (24) horas posteriores al cierre de la sesión de venta en la que se compró el animal. y antes de que el caballo abandone los terrenos de Heritage Place, Inc. Si el comprador rechaza legítimamente al animal de la manera y dentro del tiempo provisto, el comprador devolverá el animal a la consignación o el consignador reembolsará al comprador el precio total de compra del animal junto con todos los gastos razonables incurridos por el comprador en relación con el animal desde el momento de la venta hasta la devolución al consignador.

UNDÉCIMA - CATÁLOGO Y ANUNCIOS; **LA EXACTITUD DE TODA LA INFORMACIÓN DE LAS PÁGINAS DEL CATÁLOGO ES RESPONSABILIDAD ÚNICA DEL CONSIGNADOR.** El consignador tendrá el deber afirmativo de examinar la (s) página (s) del catálogo, en las que aparecen los caballos consignados por él, antes de la venta e informar cualquier inexactitud a Heritage Place, Inc., para que pueda hacer un anuncio apropiado en el momento de la venta. Si bien cierta información puede haber sido obtenida por el abajo

firmante de terceros en nombre del remitente, es sin embargo responsabilidad exclusiva del remitente verificar la exactitud de dicha información y notificar al abajo firmante de cualquier corrección antes de la venta. **COMPROMISOS DE PARTICIPACIÓN, PRODUCIR REGISTROS QUE INCLUYEN MÚLTIPLES EMBRIONES) Y TODA LA OTRA INFORMACIÓN ASÍ LISTA SON REPRESENTADA POR EL CONSIGNADOR, A QUIEN SOLO EL COMPRADOR DEBE BUSCAR UNA RESOLUCIÓN EN CASO DE ERRORES U OMISIONES.**

DUODÉCIMO - AGENTES AUTORIZADOS; Las personas que actúan como agentes de los principales ausentes deben presentar cartas de autorización notariadas del principal indicando que el agente actúa en su nombre y que dicho principal será responsable de las ventas o compras del agente. Estas cartas deben estar archivadas en la oficina de ventas de Heritage Place, Inc. antes del inicio de la venta.

DECIMOTERCERA - INSCRIPCIÓN; Heritage Place, Inc. enviará por correo todos los documentos de registro directamente a la agencia de registro correspondiente, si es necesario, después de que el precio de compra se haya pagado en su totalidad. Los documentos de registro que están siendo procesados por la agencia de registro apropiada en el momento de la venta serán devueltos al consignador y serán obtenidos por Heritage Place, Inc. y enviados al comprador. Las marcas blancas que podrían afectar el registro o causar que el certificado de registro sea revocado por la Asociación de Razas a la que este caballo ha solicitado el registro estarán sujetas a devolución al consignador por parte del comprador y el consignador reembolsará al comprador el precio total de compra de el animal junto con los gastos razonables incurridos por el comprador en relación con el animal desde el momento de la venta hasta la devolución al consignador.

DECIMA CUARTA - Las yeguas no venden con derecho a devolución, a menos que se especifique.

– Heritage Place, Inc.

EXAMINAR LOS CABALLOS ANTES DE COMPRAR

PRUEBA DE COGGINS:
TODOS LOS CABALLOS DE ESTA VENTA
HAN SIDO REQUERIDOS
HAN SIDO PROBADOS NEGATIVOS PARA
ANEMIA INFECCIOSA EQUINA (PRUEBA DE COGGINS).

PRUEBAS COMPLETADAS DENTRO DE LOS SEIS MESES
DE LA FECHA DE VENTA.

Heritage Place

2829 S. MacArthur Blvd. Oklahoma City, OK 73128 (405) 682-4551 fax (405) 686-1267

REGISTRO DEL COMPRADOR

❑ NUEVO CLIENTE FECHA_____

❑ CAMBIO DE DIRECCIÓN DL #_____

❑ DL COPIA ADJUNTA

INFORMACIÓN GENERAL

Nombre _____

Direccion _____

_____ AQHA #_____

Telefono Casa_____

Teléfono móvil _____

Correo electrónico _____

Empleador_____

Dirección del empleado _____

Número de Teléfono del Empleador _____

Referido por _____

FORMA DE PAGO

❑ EFECTIVO ❑ COMPROBAR ❑ TARJETA DE CRÉDITO ❑ OTRO

Monto Aproximado en Dólares para la Verificación $ _____

INFORMACIÓN BANCARIA

Nombre del Banco_____

Dirección _____

Comprobando Número de Cuenta _____

Número de Años en este Banco _____

Nombre/Cargo del Funcionario del Banco para Contactar _____

_____

Número de Teléfono del Funcionario del Banco_____

Al firma esta Verificación de Cuenta, el solicitante autoriza a Heritage Place, Inc., que haga una investigación de crédito.

Firma del solicitante_____

Se debe adjuntar una carta de referencia bancaria o una carta de credito irrevocable para los previlegios de emission de cheques.

Envíe el formulario completo por fax al 405-685-1267
o envíe un correo electrónico a Yanet@heritageplace.com

AUTORIZACION PARA AGENTE

_____, 20 _____

Heritage Place, Inc.

En esta fecha he nombrado a _____

_____

para que actue como mi agente en la subasta_____

_____

que se lievará a cabo en _____20 _____ .

Esta persona queda debidamente autorizada como me agente y tedra poder y autoridad para actuar en todos los asuntos que surjan en relación a la venta o compra de animales in en dicha subasta y está autorizado para realizar cualquiera y todos los documentos para ello, responder legalmente ante Heritage Place, Inc. por cualquier animal comprado; para recibir fondos, o pagar; y hacer todo aquello que indica en ayudar en la venta y/o compra de caballos. Todo el producto de la venta mios propios animales se le pagará a mi apoderado y yho convego en pagar por todos los animales comprados por mi apoderado y yo convengo en pagar por todos los animales comprados por mi apoderado en mi nomb re y representacion. Este nombramiento es revócable únicamente con previo aviso escrito y entregedo a Heritage Place, Inc.

Nombre _____

Dirección _____

Firmado y jurado ante mí, a los _____ dias del mea

de_____ de 20_____

_____ _____

Notario Publico Condado

Mi comisión termina _____

REGISTRO DE OFERTAS EN LÍNEA

ISI DESEA SER APROBADO PARA OFERTAR EN LÍNEA, DEBE SEGUIR LOS PASOS A CONTINUACIÓN.

SÓLO SE LE PERMITIRÁ OFERTAR EN LÍNEA SI LOS PASOS A CONTINUACIÓN SE COMPLETAN ANTES DE LAS 5:00 p. m. 2 DÍAS ANTES DEL COMIENZO DE LA SUBASTA.

1. Complete el formulario de oferta en línea en la siguiente página y envíelo por fax al 405-686-1267 **o** por correo electrónico a: yanet@heritageplace.com.

SE REQUIERE PAGO ANTICIPADO PARA TODOS PUJAS EN LÍNEA. Solo hay 2 formas de pago disponibles para pujar en línea,
1) transferencia bancaria enviada
antes de la subasta o
2) una tarjeta de crédito preautorizada.

2. **CREAR UNA CUENTA PARA PATRIMONIO LUGAR PUJAS EN LÍNEA en http://heritageplace.dvauction.com.**

Heritage Place

2829 S. MacArthur Blvd. Oklahoma City, OK 73128 (405) 682-4551 fax (405) 686-1267

REGISTRO DE POSTORES EN LÍNEA

❑ NUEVO CLIENTE FECHA_____
(También debe completar el formulario de registro del comprador)

❑ CLIENTE EXISTENTE (Proporcione la fecha más reciente en la que compró Heritage Place, Inc.

_____

Nombre _____

Direccion _____ _____

_____AQHA # _____

Teléfono _____

Correo electrónico _____

SE REQUIERE PAGO ANTICIPADO PARA TODAS LAS PUJAS EN LÍNEA POR FAVOR ELIJA SU MÉTODO DE PAGO A CONTINUACIÓN:

FORMA DE PAGO

❑ TRANSFERENCIA BANCARIA: llame al 405-682-4551 para obtener instrucciones de cableado

❑ TARJETA DE CRÉDITO - complete la información a continuación (se cobra una tarifa de oficina del 3% en todas las compras con tarjeta de crédito). El importe que indiques más abajo más el 3% de tasa de despacho será preautorizado en su tarjeta de crédito y, si no se utiliza, puede tardar hasta una semana en liberarse.

Monto aproximado en dólares para la verificación $ _____

INFORMACIÓN DE TARJETA DE CRÉDITO

Nombre en la tarjeta _____

Dirección de envio _____

_____

Número de Tarjeta de Crédito _____

Fecha de caducidad_____ Código de seguridad de 3 o 4 dígitos_____

Telefono Casa_____

Teléfono móvil _____

Teléfono del trabajo _____

Al firmar este registro, el solicitante autoriza a Heritage Place, Inc. a realizar una autorización en la tarjeta de crédito facilitada. La firma del solicitante a continuación también indica que acepta los Términos y condiciones del catálogo y que cualquier anuncio del bloque de la subasta reemplaza cualquier declaración anterior, impresa o de otro modo, y se cobrará una tarifa de oficina del 3 % en todas las compras con tarjeta de crédito en línea.

FIRMA DE LA SOLICITANTE _____

FECHA _____

Please fax completed form to 405-686-1267 or email to Yanet@heritageplace.com

▪ AVISO ▪

DATOS IMPORTANTES

COMPRADORES NUEVOS O COMPRADORES QUE NO HAN COMPRADO DURANTE EL ANO DEBEN DE ESTABLECER SU VERIFICACION DE COMPRA ANTES DE COMPRAR. TAMBIEN CUALQUIER COMPRADOR QUE EXCEDA LA SUMA ESTABLECIDA DEBERA DE PONER AL CORRIENTE SU VERIFICACION DE COMPRAS.

INSPECCIONE LOS CABALLOS ANTES DE COMPRAR

LEA LAS CONDICIONES DE VENTA

SI EL ASTERISCO (*) APARECE EN EL TABLERO ESTO INDICA QUE HAY UN ANUNCIO ESPECIAL EN ESE NUMERO.

COMPRADORES: DEJEN EL NUMBERO DE LOTE EN TODOS LOS CABALLOS Y DEJEN LOS CABALLOS EN SUS ESTABLOS ORIGINALES.

TODOS LOS EJEMPLARES SERAN PAGADOS EN EFECTIVO A LA HORA DE LA SUBASTA.

AMERICAN QUARTER HORSE RACING

NOTICE REGARDING GRADED STAKES

All stakes races having been run at least two consecutive years and meeting the minimum purse and points requirements are eligible for consideration for an appropriate grade, either grade 1, grade 2, or grade 3. They shall be reviewed by the Graded Stakes Committee annually. Definitions of open and restricted stakes races are available to educate horsemen and fans.

Open Stakes Race – any race in which any foal or horse can make nomination(s), sustaining and entry fee payment(s), or supplemental payment, at the time of entry as long as the conditions do not exclude a horse based on the criteria set for a restricted race. An open race may restrict entrants only to age or sex.

Restricted Stakes Race – A race in which the conditions limit the participants based upon any of the following criteria:

1. State/Province/Country of breeding
2. State/Province/Country of foaling
3. State/Province/Country of ownership
4. Horses sold in a particular sale
5. Progeny of a certain group of stallions

A restricted race will be available only to a certain set of horses and will not be open to all horses.

Before a person buys a horse of any age, they should be sure to conduct the proper research to learn about buying and owning a Racing American Quarter Horse. Also, interview current owner, breeders and trainers and consult www.aqharacing.com The AQHA Official Handbook of Rules and Regulations also will help with questions regarding fees, racing and other pertinent information.

HERITAGE PLACE RADIOGRAPH REPOSITORY TERMS

A Radiograph Repository (the "Repository") will be available for the benefit of consignors and buyers. Participation in the Repository is voluntary. Consignors and buyers may and should make any additional arrangements deemed necessary for the pre-sale inspection of horses.

If consignors or buyers utilize the Repository, they agree to be bound by the following terms:

1. Yearling Sale---**Participating consignors must provide a standard 36-View set of DICOM compliant Radiographs** (the "Radiographs") consisting of: Both front fetlocks: DP, DLPMO, DMPLO, flexed lateral medial= 8 shots
    a. Both carpi: DLPMO, PLDMO (just off lateral), flexed lateral medial = **6 shots**
    b. Both hind fetlocks: DP, DLPMO, DMPLO, standing lateral medial = **8 shots**
    c. Both front fetlocks: DP, DLPMO, DMPLO, standing lateral medial, flexed lateral to medial = **10 shots**
    d. Both hocks: just off DP 10 degrees (slight DLPMO), lateral medial, PLDMO = **6 shots**
    e. Both stifles: lateral medial (getting the proximal tibia as well as the trochlear ridges of the femur and patellas), a plantar anterior (often an oblique is substituted at a PLDMO) as long as the condyles are visible, and oblique views of both stifles (20-degree PALMO) = **6 shots**
2. **Yearling Sale and Mixed Sales** --- Endoscopic videos or reports can be submitted directly into the repository, along with the radiographs (there is a tab that allows for video submission) or, they can be emailed to Rexann at thexraylady@gmail.com.
3. Mixed Sale(s)—Any radiograph views deemed relevant to the consigned horse will be accepted to the Repository.
4. Any Radiographs submitted by consignor must be taken within 30 days of the date of the applicable sale.
5. Radiographs along with a copy of the horse's Registration Papers and Hip# must be submitted by the consignor to the third-party vendor managing the Radiograph Repository no later than 7 days before the start of the applicable sale. Any Radiographs received that do not clearly describe the consigned horse to which the Radiographs apply will be discarded. Additional information on delivery of Radiographs will be provided prior to the sale. Check for more details at www.heritage-place.com
6. Veterinarians designated by buyers or buyers' agents may view Radiographs in the Repository, but the use of Radiographs shall not relieve buyers of their responsibility to examine all horses prior to purchasing them. By removing any purchased horse from the Heritage Place, Inc. grounds, buyers reconfirm that the purchase of the horse is pursuant to the Heritage Place Sale Conditions-Seventh.
7. Consignors and Buyers understand and acknowledge that Heritage Place, Inc. (I) will not review Radiographs prior to the sale of horse, (ii) makes no representations or warranties of any kind concerning the authenticity, sufficiency, quality, completeness or accuracy of Radiographs, all of which are the responsibility of the consignor, and (iii) is not responsible or liable for any error, claim or damage as a result of buyer's use or reliance on Radiographs.
8. All Sales---In addition to Radiographs, the Repository is able to accept and make available Veterinarian Reports pertaining to the health and condition of a horse. Consignors and buyers are encouraged to utilize this function for any Veterinarian updates pertaining to a specific horse.
9. If, within 24 hours after the close of the session in which a horse is sold and before the horse leaves Heritage Place, Inc. grounds (the "Rejection Period"), a buyer discovers that the Radiographs materially misrepresent the physiology of the horse, the buyer may reject the horse and cancel his purchase of the horse. Any rejection must be in writing and accompanied by a Negative Veterinarian's Certificate describing in detail the specific defect that is the basis for the rejection and how the defect is materially misrepresented by the Radiographs. If the consignor disputes the buyer's rejection of a horse, the issue will be resolved between the consignor and buyer pursuant to the Heritage Place, Inc. Sale Conditions and Settlement Procedures. In any event, the buyer's right of rejection is waived and terminated immediately upon the removal of the horse from the Heritage Place, Inc. grounds.

Advertisers Index

Dule Sin Tab a..... 34
Fly ng Cowboy 123..... 35
Kis My Hok 36
Unc e D..... 37
Alejandro Cas aneda..... 38
Andreini and Company..... 39
Aiv d Hotel 40
Cas letti..... 41
Comfort Inn..... 42
Cox Ranb ..... IFC
Elite Trailers..... 43
Embas Suites by Hilton..... 44
Equi-Mis Nebulie r 45
Firs Rep onders..... 54
Four Point & Radis n OKC Airporrt..... 46
Future Fortunes..... 47
Get Soc al With Heritage Plae 48
Granada Farms 49
Holiday Inn..... 50
Homewood Suites 51
Lay E Ranb 52-23
Pink Buk e/Ruby Buk e..... 55
Quantum Forms & Promotionals..... 56
Remington Park Rac ng & Cas no..... 57
Sema Boots..... 58
Shorty s Caboy Hattery..... 59
Speedhors Magaz ne..... 60
Tener's Wes ern Outiftters..... 60
Werm Flooring Sys ems..... 62
Heritage Plae Upo ming Sales..... 64
Heritage Plae Futurity, Derby & Oak 63



Selling at the 2024 Heritage Place Yearling Sale...

A 2025 Breeding to Champion 2-Year-Old Colt and Champion 3-Year-Old Colt

DULCE SIN TACHA

2018 SORREL STALLION SI 101, $693,689 CHAMPION
JESS GOOD CANDY X PRISSY SIN TACHA (TEMPTING DASH)



Proceeds to Benefit:

RUIDOSO RACING FOUNDATION
Providing a Step Up

The Ruidoso Racing Foundation, Inc. is a 501(c)3 public charity founded in 2015. The Foundation is dedicated to supporting the health, well-being, education, spiritual and emotional needs of the Ruidoso Downs racing community and their families. The Foundation supports Ruidoso Downs, Ruidoso Jockey Club, and backside employees and their families with financial assistance to to cover medical expenses, basic needs such as food and clothing, emergencies (repairs, family illness or deaths) as well as supporting youth and others through scholarships, training programs, tutoring and employment opportunities. Please open your hearts and pocket books in support of this very worthy cause.

For More Information: WWW.RRFINC.ORG



Standing in 2025 at:

LAZY E RANCH

Inquiries to: Office 405.282.3437
Monty McNair 405.368.8924
Para Español: Jose Mendoza 405.659.4211
9601 Lazy E Drive, Guthrie, OK 73044
lazyeranch.com ranchinfo@lazye.com

Generously Donated by Owner:

Bob & Jerry Gaston

Selling at the 2024 Heritage Place Yearling Sale!

2025 Breeding to ALL-TIME Leading Freshman Sire!

FLYING COWBOY 123

SI-101, $965,811

APOLLITICAL JESS - HOT CASH 123 (TAKIN ON THE CASH)



Proceeds to Benefit:

RUIDOSO RACING FOUNDATION

Providing a Step Up

The Ruidoso Racing Foundation, Inc. is a 501(c)3 public charity founded in2015. The Foundation is dedicated to supporting the health, well-being, education, spiritual and emotional needs of the Ruidoso Downs racing community and their families. The Foundation supports Ruidoso Downs, Ruidoso Jockey Club, and Backside employees and their families with financial assistance to to cover medical expenses, basic needs such as food and clothing, emergencies (repairs, family illness or deaths) as well as supporting youth and others through scholarships, training programs ,tutoring and employment opportunities. Please open your hearts and pocket books in support of this very worthy cause.

For More Information: WWW.RRFINC.ORG

Standing in 2025 at:

Royal Vista Ranch LLC

Cole & Marijo Morehead, Owners
Laura Erickson, Gen. Manager
Marty Powers, Director of Operations
info@royalvistaranches.com
405-449-7575
www.RoyalVistaRanches.com

Generously Donated by Owners:

Whitmire Ranch

Selling at the 2024 Heritage Place Yearling Sale...

A 2025 Breeding to 2-Time Champion & A Leading Sire!

KISS MY HOCKS

2012 SORREL STALLION SI 109, $1,199,385 CHAMPION

TEMPTING DASH X ROMANCING MARY (TRES SEIS)



Proceeds to Benefit:

RUIDOSO RACING FOUNDATION

Providing a Step Up

The Ruidoso Racing Foundation, Inc. is a 501(c)3 public charity founded in 2015. The Foundation is dedicated to supporting the health, well-being, education, spiritual and emotional needs of the Ruidoso Downs racing community and their families. The Foundation supports Ruidoso Downs, Ruidoso Jockey Club, and backside employees and their families with financial assistance to to cover medical expenses, basic needs such as food and clothing, emergencies (repairs, family illness or deaths) as well as supporting youth and others through scholarships, training programs, tutoring and employment opportunities. Please open your hearts and pocket books in support of this very worthy cause.

For More Information: WWW.RRFINC.ORG

Standing in 2025 at:

LAZY E RANCH

Inquiries to: Office 405.282.3437
Monty McNair 405.368.8924
Para Español: Jose Mendoza 405.659.4211
9601 Lazy E Drive, Guthrie, OK 73044
lazyeranch.com ranchinfo@lazye.com

Generously Donated by Owner:

Kiss My Hocks, LLC

Selling at the 2024 Heritage Place Yearling Sale...

A 2025 Breeding to 2-Time Champion & A Leading Freshman Sire!

UNCLE D

2017 BROWN STALLION SI 96, $689,165 CHAMPION

CORONA CARTEL X LITTLE SURFER (FIRST DOWN DASH)



Proceeds to Benefit:

RUIDOSO RACING FOUNDATION

Providing a Step Up

The Ruidoso Racing Foundation, Inc. is a 501(c)3 public charity founded in 2015. The Foundation is dedicated to supporting the health, well-being, education, spiritual and emotional needs of the Ruidoso Downs racing community and their families. The Foundation supports Ruidoso Downs, Ruidoso Jockey Club, and backside employees and their families with financial assistance to to cover medical expenses, basic needs such as food and clothing, emergencies (repairs, family illness or deaths) as well as supporting youth and others through scholarships, training programs, tutoring and employment opportunities. Please open your hearts and pocket books in support of this very worthy cause.

For More Information: WWW.RRFINC.ORG

Standing in 2025 at:

LAZY E RANCH

Inquiries to: Office 405.282.3437
Monty McNair 405.368.8924
Para Español: Jose Mendoza 405.659.4211
9601 Lazy E Drive, Guthrie, OK 73044
lazyeranch.com ranchinfo@lazye.com

Generously Donated by Owner:

Cavenaugh Quarter Horses, LLC

Transportación & Importación de caballos

De cualquier parte de

Estados Unidos a México

Alejandro Castaneda (956) 206 4444



MORE THAN INSURANCE... REASSURANCE

Horse and farm insurance
you can count on.

SINCE 1951
ANDREINI
AND COMPANY





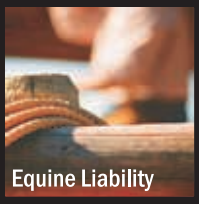

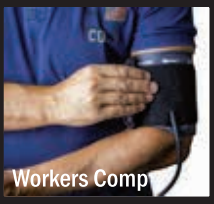

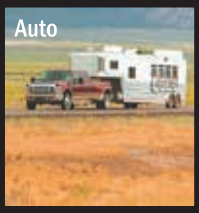



GENERAL INSURANCE BROKER

Insurance • Risk Management • Employee Benefits

Jeff Tebow
jtebow@andreini.com
(405) 820-9997

Vicki Tebow
vtebow@andreini.com
(405) 245-6716

Arthur Maberry
amaberry@andreini.com
(325) 338-7007

Kirk Maberry
kmaberry@andreini.com
(432) 202-1537

www.andreini.com

Avid OKC Airport welcomes Heritage Place Sale

avid™

AN IHG® HOTEL

OKLAHOMA CITY AIRPORT
4621 SW 15th • Oklahoma City, OK 73128
405-609-3443

20% Off Discount

Call 405-519-9677
or 405-609-6690
Ask for Heritage Place Rate

- **Complimentary 24-hour airport shuttle**
- **Complimentary hot breakfast**
- **Free Parking**
- **Complimentary Fresh Bean to Cup Coffee 24 hours**
- **Mini-Fridge**
- **Fitness Center**
- **In Room Streaming**
- **Hard Surface Flooring**
- **Security Paroled Parking**
- **Walking distance to restaurants**

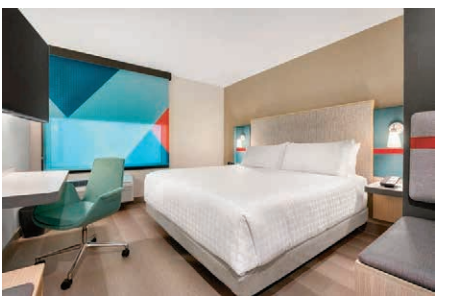











CAVALETTI

EQUINE LOGISTICS LLC

International transportation and logistics for horses

Transporte y logística internacional para caballos

(210) 305-6660

Se habla español

www.cavalettilogistics.com/contact

Cavaletti-Equine-Logistics-LLC

CavalettiEquineLogistics

info@cavalettiequinelogistics.com

NOW OFFERING DISCOUNTED HERITAGE PLACE RATES





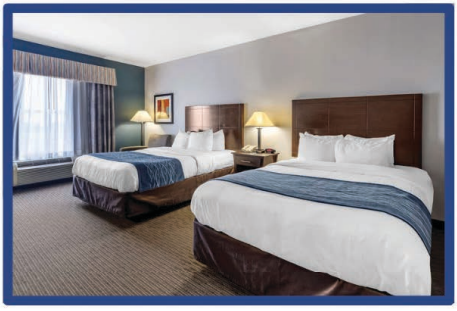



FACILITIES & AMENITIES

Free Hot Breakfast
Exercise Facility
Guest Laundry
Business Center
Meeting Facilities
Free Wi-Fi
Free Self-Parking with Truck/RV Parking

Comfort® HOTEL & SUITES by CHOICE HOTELS

Comfort Inn & Suites OKC West I-40
5921 SW 8th Street
Oklahoma City, OK 73128

Melissa Stephens | (405) 512-7550 | sales1@fusedts.com



ELITE TRAILERS

7700 SW 29TH ST. OKLAHOMA CITY, OK 73179

VIEW MORE ONLINE **WWW.ELITETRAILERS.COM**

(405)745-5757



EMBASSY SUITES
by HILTON™

Welcomes you to
Oklahoma City
and the

Quarter Horse Yearling Sale 2024
Heritage Place
September 19-21, 2024

Embassy Suites offers more comfort, convenience and value as Oklahoma City's premiere full service, all suite hotel.

- *Two miles to HERITAGE PLACE*
- *Spacious two room suites with privacy door between bedroom/parlor*
- *Microwave, refrigerator, coffeemaker, iron/ironing board*
- *COMPLIMENTARY BREAKFAST BUFFET*
- *COMPLIMENTARY TWO HOUR EVENING RECEPTION**
- *COMPLIMENTARY SHUTTLE to and from Will Rogers World Airport 6 am - 10 pm daily*
- *COMPLIMENTARY PARKING*
- *COMPLIMENTARY LOCAL CALLS*
- *COMPLIMENTARY WIRELESS HSIA*
- *Over 40 restaurants within a two mile radius of hotel*
- *Participation in Hilton Honors Rewards Program*
- *Fives miles from the OUTLET MALL*
- *Pet friendly*

Call and ask for the "HERITAGE PLACE" rate.
Reservations must be made by September 5, 2024 to receive group rate.

EMBASSY SUITES
1815 S. MERIDIAN • OKLAHOMA CITY, OK 73108
(405) 682-6000

*Subject to State & Local Laws


Why use a nebulizer on your equine athlete?
Easier Breathing =
Better Performance!
Respiratory issues are common in horses including allergies, asthma, COPD and EIPD (bleeders). An equine nebulizer quickly and effectively distributes medication exactly where it needs to go in the respiratory system.Equi-Resp Elite system is scientifically proven to reach the lungs and the Equi-Mist is perfect for upper airways.
ELITE EQUINE NEBULIZER SYSTEM
The Gold Standard in Equine Nebulization!
Our proven, powerful unit specifically designed for deep issues such as bleeder, asthma, heaves and serious allergies. Perfect for longer treatments.
$725
EQUI-MIST COMPLETE
Easy to Use, Portable, Convenient and No Cords!
The easiest battery-operated system on the market. Silent and charges anywhere your cell phone charges. Use the MIST for light allergies and maintenance. Convenient to use at events.
$600
ALL-IN-ONE SYSTEM
Everything You Need!
The best of both worlds! The Elite for deep issues and longer treatments is ideal to keep at the barn. Take our Equi-Mist with you on the road to give a treatment anywhere without the need for electricity.
$950
EQUI-RESP
www.EquiResp.com
SPECIAL DISCOUNTS FOR TRACK SUBSCRIBERS
· ALL-IN-ONE PACKAGE: $150 OFF - Coupon code: TRACK 150
· ELITE PACKAGE: $100 OFF - Coupon code: TRACK 100
· EQUIMIST COMPLETE PACKAGE: $100 OFF - Coupon code: TRACK 100C
· EQUIMIST BASIC: $50 OFF - Coupon code: TRACK 50
Respiratory & Wound Care Products for the Equine Market
Equi-Resp nebulizing systems are
The Choice of Champions!
What's in YOUR program?
To order an Equi-Resp System with SilvaPlex Solution, contact: Tonda Collins, Owner | (405) 317-3396 | equiresp@pldi.net | Financing available through Paypal





Fall Mixed Sale October 31-November2, 2024





Winter Mixed Sales January 16-18, 2025

We are pleased to offer a discounted rate of$89.00+ tax for a King or Queen/Queen bed types.

We are also offering King Suites for $109.00+ tax.

Four Points by Sheraton OKC Airport: 4716 W. I-40 Service Road/Oklahoma City, OK 73128

405-605-0511

Radisson OKC Airport: 4708 W. I-40 Service Road/Oklahoma City, OK 73128



GIVE YOUR BABIES A

2ND CHANCE

AFTER THEIR RACE CAREER!

From the racetrack to the barrel arena...

FOR ONLY $375

your yearling will be paid in full for LIFE!

NO ADDITIONAL ENTRY FEES!

Over $2 Million

PAID TO BREEDERS

of Future Fortunes Horses!

IT PAY$ TO OWN A FUTURE FORTUNES HORSE

Future Fortunes

3334 W. Main St. PMB 413 | Norman, OK 73072

405.366.2133 | 405.360.2385 Fax

FutureFortunesInc@gmail.com | www.FutureFortunesInc.com

Let's Get Social!

Stay connected to Heritage Place
by following us on social media



Heritage Place
"Where Champions Are Sold"

FACEBOOK: HERITAGE PLACE
INSTAGRAM: HERITAGEPLACESALE
TIKTOK: HERITAGEPLACESALE
YOUTUBE: HERITAGEPLACESALE

SIGN UP FOR TEXT UPDATES
TEXT: (405) 669-2845
KEYWORD: HERITAGE
VISIT OUR WEBSITE: HERITAGEPLACE.COM


CYBER ATTACK
FAVORITE CARTEL-REMEMBER ME ROSE, CORONA CARTEL
DEALAGAME
GAME PATRIOT-DEALAFLY, STRAWFLY SPECIAL
EC JET ONE
THE LOUISIANA CARTEL-PRETTY GIRL PERRY, MR JESS PERRY
EYE ON THE CARD
DOCS BEST CARD-JOHNS PARTY GIRL, MR EYE OPENER
HAWKEYE
ONE DASHING EAGLE-NO FEES, RUNAWAY WINNER
ONE FAMOUS EAGLE
MR JESS PERRY-ONE FAMOUS LADY, CHICKS BEDUINO
MM I BLEED MAROON
EPIC LEADER-DR NICK GOLD THISTLE, DR NICK BAR
TEMPTING DASH
FIRST DOWN DASH-A TEMPTING CHICK, CHICKS BEDUINO
THIS IS AN EAGLE
ONE FAMOUS EAGLE-LADY LILIA, FIRST DOWN DASH
VANILA TRES EQUIS
TRES SEIS-DASH TA VANILA, DASH TA FAME
VIEW ME FLYING
TRES SEIS-SHES GOTTA SECRET, MERRIDOC
CYBER ATTACK
Visit our website for services, current stallion information,
2024 sale schedule, and more!
Granada Farms
PO Box 70, Wheelock TX 77882 Inquiries to Jimmy Eller • (979) 828-5167
GRANADAFARMS.COM

Holiday Inn OKC Airport welcomes Heritage Place Sale

Holiday Inn

OKLAHOMA CITY AIRPORT
4401 SW 15th St. • Oklahoma City, OK 73108
405-601-7272
jjerez@champion-hotels.com

Call 405-601-7272 or 405-438-2526

Ask for Heritage Place Rate of $99

- Fully renovated guestrooms
- Complimentary 24-hour airport shuttle
- Complimentary full hot breakfast buffet
- Restaurant and bar available from 5:00 pm - 10:00 pm daily
- 3 miles from Fairgrounds/Jim Norick Arena
- Free Parking
- Laundry on-site
- Indoor Pool
- Fitness Center
- Microwave
- Mini-Fridge
- In Room Keurig
- In Room Safe
- Room Upgrade to a Suite for additional group discounted cost
- Walking distance to restaurants

Homewood Suites OKC Airport welcomes Heritage Place Sale

HOMEWOOD SUITES by Hilton™

OKLAHOMA CITY AIRPORT
6920 W. Reno Avenue • Oklahoma City, OK 73127
405-789-3600
Ashley.Fields@champion-hotels.com

$109 Room Rate

Call 405-519-9677 or 405-609-6690 Ask for Heritage Place Rate

- Complimentary airport shuttle
- Complimentary full hot breakfast buffet
- 2 Miles Away From Heritage Place
- Free Parking
- Laundry on-site
- Outdoor Pool
- Fitness Center
- Microwave
- Full Size Fridge
- Kitchen with Stovetop. Microwave, Dishes, etc.
- Rooms are all Suite Style newly renovated in 2024
- Walking distance to restaurant same parking lot as The Mug

Excellence Is Our Tradition



Celebrating 40 years as a leader and innovator in the Quarter Horse Industry. From world-class facilities to our experienced staff, we are dedicated to meeting the needs of our clients!

- Management & accommodations for horses of all ages
- Reliance In Vitro, LLC, a state-of-the-art equine repro lab specializing in ICSI
- A premier sales prep operation



Stop by the Ranch or visit us at the sales to see our consignment. You're always welcome at the Lazy E.

Lazy E Ranch...we look forward to working for you!





Inquiries to: Office 405.282.3437 • Monty McNair 405.368.8924 Para Español: Jose Mendoza 405.659.4211
9601 Lazy E Drive, Guthrie, OK 73044 | lazyeranch.com | ranchinfo@lazye.com

LAZY E RANCH STALLIONS 2024



A Streak Of Fling
Streakin Six x Moon Fling (Fast Fling)

Big Lew
Corona Cartel x Executive Looks (Executive Menace)

Bucks Hancock Dude
Watch Me Dude To x San Tip Hancock (Leon JP Hancock)

Corona Cartel
Holland Ease x Corona Chick (Chicks Beduino)

Coronado Cartel
Corona Cartel x First Carolina (Mr Jess Perry)

Cyber Monday
Favorite Cartel x Remember Me Rose (Corona Cartel)

Dirty Fling
Metallic Cat x Streak Of Gin (A Streak Of Fling)

Dulce Sin Tacha
Jess Good Candy x Prissy Sin Tacha (Tempting Dash)

Fiestas Gotta Gun
Playgun x Firewater Fiesta (Fire Water Flit)

First Down Dash
Dash For Cash x First Prize Rose (Gallant Jet)

Hez Our Secret
First Down Dash x Secret Separation (Separatist)

Jess Fire Me
Walk Thru Fire x Jess Sass Me (Mr Jess Perry)

Jess Good Candy
Good Reason SA x Jess Send Candy (Mr Jess Perry)

Kiss My Hocks
Tempting Dash x Romancing Mary (Tres Seis)

One Fabulous Time
One Time Pepto x Cat Mist (High Brow Cat)

Oz Ona Hot Steak
A Streak Of Fling x Oz One Hot Momma (One Hot Jose)

PYC Paint Your Wagon
Corona Cartel x Dashin Follies (Strawfly Special)

Show Me The Buckles
Wimpys Little Step x Sunset Whiz (Topsail Whiz)

The Marfa Lights
One Famous Eagle x Your First Moon (First Down Dash)

Uncle D
Corona Cartel x Little Surfer (First Down Dash)

Valiant Hero
First Down Dash x Corona Chick (Chicks Beduino)

Woody Be Tuff
Nitas Wood x Tuffs Junie (Tuff Lena)

LAZY E RANCH

Excellence Is Our Tradition

Inquiries to: Office 405.282.3437 • Monty McNair 405.368.8924 Para Español: Jose Mendoza 405.659.4211
9601 Lazy E Drive, Guthrie, OK 73044 | lazyeranch.com | ranchinfo@lazye.com

The Oklahoma Large Animal First Responders Team was created as a result of the aftermath of the May 2013 tornadoes in an attempt to organize a group of experienced volunteers.

In the event of a catastrophic disaster, whether natural and/or man-made, in the Oklahoma and surrounding areas, we seek to assist in a public/private partnership that bridges the gap between federal, state and local agencies and private citizens by forming a comprehensive team capable of providing urgent care, triage, evacuation and other support for large animal victims and their owners. OLAFR will also assist in organizing assistance in the long term recovery such as feed and supplies through donations and volunteers. Through education and training we will work with the communities and owners to help them be more prepared for disasters.

BECOME A VOLUNTEER
CALL 405-951-3591

LIKE US ON FACEBOOK

OKLAHOMA
LARGE ANIMAL FIRST RESPONDERS
501(c)(3)

EMAIL: OLAFRTEAM@GMAIL.COM

RACE TRACK SPECIAL

RACE TRACK SPECIAL NOMINATIONS:

(sponsored by multiple QH racing entities)

If sired by a Pink or Ruby Buckle stallion but never previously nominated to the Pink or Ruby Buckle, horses that have had an official start on the track or are a sale graduate of Heritage Place, Ruidoso, or Los Alamitos sales are eligible for the following rates:

$600 due for yearlings
($1,400 savings)

$900 due for 2-yr-olds
($1,100 savings)

$1,200 due for 3-yr-olds
($800 savings)

$1,500 due for 4-yr-olds
($1,500 savings)

PINK BUCKLE BARREL RACE

2024 MINIMUM GUARANTEED PAYOUT OF

$4,100,000

AND GROWING ANNUALLY

RUBY BUCKLE REGIONAL BARREL RACES

2024 MINIMUM GUARANTEED PAYOUT OF

$3,300,000

AND GROWING ANNUALLY



***NOMINATION FORM & PAYMENT MUST BE RECEIVED BY DEC 1.**

To remain eligible to compete for Pink Buckle and Ruby Buckle Barrel Race payouts in future years, you will need to continue nominating your horse each year.
*If your horse is sired by a Pink Buckle stallion, it is eligible to be nominated to both incentives (Pink & Ruby). Nomination payments must be made (paid) to both Pink & Ruby Buckles yearly if you wish to run at Pink & Ruby Buckle Barrel races as long as you plan to compete.

PINKBUCKLE.COM **THERUBYBUCKLE.COM**

HYER · Classic Equine · HAY·CHIX · CINCH · PLATINUM · Dechra Equine · FRONTIER · PRIMA · SOMETHING

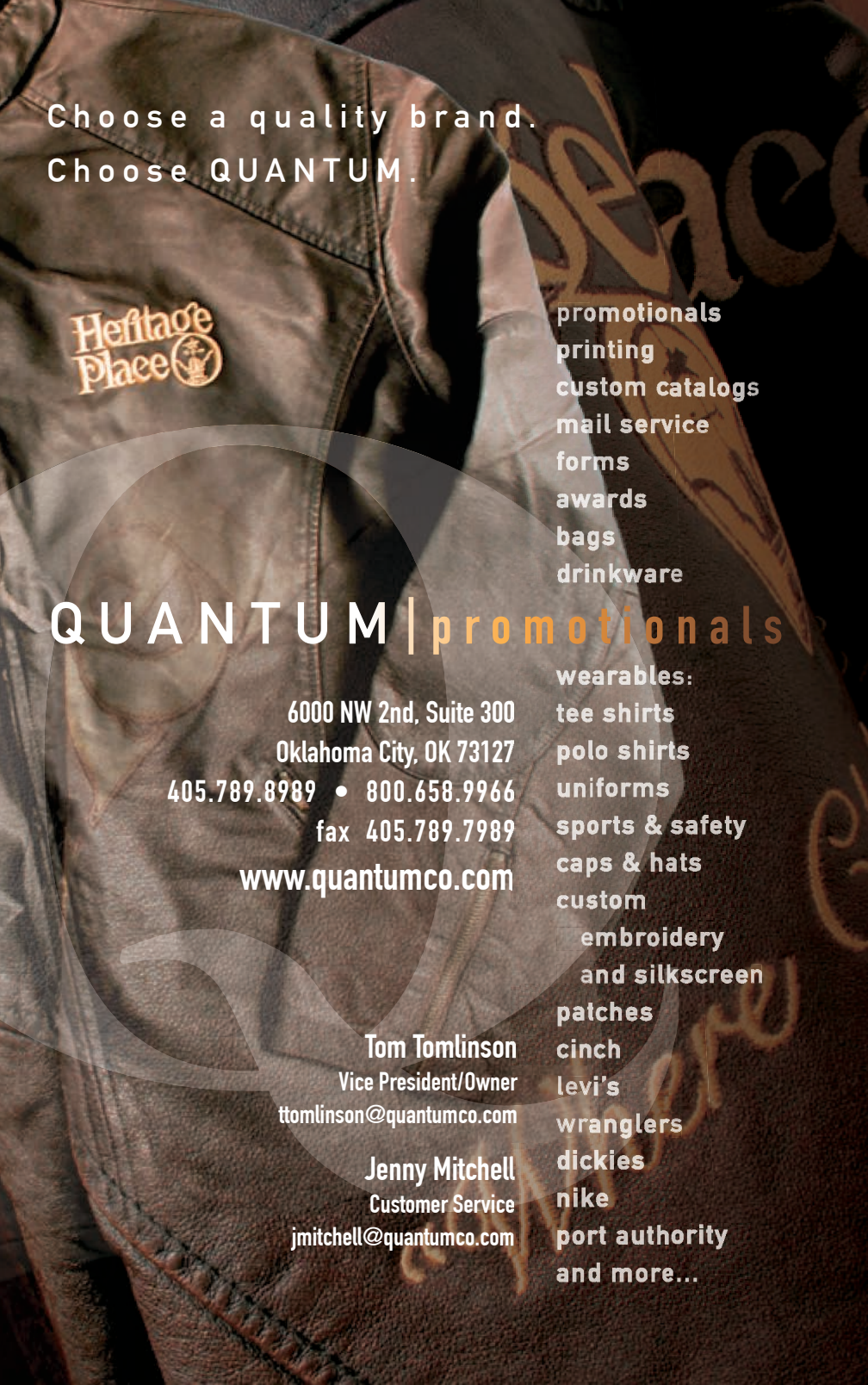
Choose a quality brand.
Choose QUANTUM.
Heritage Placee
promotionals
printing
custom catalogs
mail service
forms
awards
bags
drinkware
QUANTUM | promotionals
wearables:
tee shirts
polo shirts
uniforms
sports & safety
caps & hats
custom
embroidery
and silkscreen
patches
cinch
levi's
wranglers
dickies
nike
port authority
and more...
6000 NW 2nd, Suite 300
Oklahoma City, OK 73127
405.789.8989 • 800.658.9966
fax 405.789.7989
www.quantumco.com
Tom Tomlinson
Vice President/Owner
ttomlinson@quantumco.com
Jenny Mitchell
Customer Service
jmitchell@quantumco.com

THE FASTEST ACTION IN TOWN!



The 2024 Thoroughbred Meet is just around the corner, and Remington Park is the best place to experience the thrill of live horse racing. After the races, the excitement continues 24/7 inside the casino, with 750 electronic games.

REMINGTON PARK
RACING • CASINO

OKLAHOMA CITY'S ADVENTURE DISTRICT

Located where I-35 & I-44 meet | RemingtonPark.com



CUSTOM BOOTS

Serna
BOOTS

6201 SAM BASS ROAD
SANGER, TX 76266

682-558-1730


Shorty's
CABOY HATTERY
405.232.4287 WWW.SHORTYSHATTERY.COM
LOCATED IN THE HISTORIC OKLAHOMA CITY STOCKYARDS



SPEEDHORSE
MAGAZINE

(405) 310-4651 | INFO@SPEEDHORSE.COM | SPEEDHORSE.COM

1-YEAR ✦ $51 | 2-YEARS ✦ $93 | INT'L. 1-YEAR ✦ $131


Bring in this ad for
10% OFF
any single item.



TENER'S
Since 1930
western outfitters

800-654-6715
tenersboots.com

Come see us at
4320 W. Reno Ave., Okla. City

*Any single item, one coupon per person, per visit.

WERM

FLOORING SYSTEMS

WE ELIMINATE RUBBER MATS

SLIP RESISTANT | CUSHIONED | INSULATOR
NOISE REDUCER | DURABLE | SEAMLESS | PERMANENT
NON-POROUS - NO URINE OR FECES UNDER FLOORS
NO HOLES DRILLED IN YOUR TRAILER

EQUINE & LIVESTOCK
FLOORING APPLICATIONS

- BARN FLOORS
- TRAILER FLOORS
- WASH RACKS
- STALLS
- ALLEYS
- CATTLE CHUTES
- CLIPPING STANDS
- SHOP FLOORS
- MUCH MORE

ENDLESS COLOR COMBINATIONS



WERM FLOORING SYSTEMS
702 OVERHEAD DRIVE | OKLAHOMA CITY, OK
1-800-350-7564
WERMFLOORING.COM | FACEBBOK.COM/WERMFLOORINGSYSTEMS

Heritage Place

"Where Champions Are Sold"







UPCOMING SALES

Fall Mixed Sale
October 31, November 1-2, 2024

Yearling Sessions followed by Horses of ALL Ages

Quarter Horse, Paint, Appaloosa & Thoroughbred

Champions of the Future
Online Sale

December 10, 11 & 12, 2024

Consignment Deadline
November 12, 2024

Winter Mixed Sale
Janury 16, 17 & 18, 2025

Consignment Deadline
October 22, 2024

Spring Forward
Online Sale

March 7, 8 & 9, 2025

Consignment Deadline
February 21, 2025

Heritage Place

"Where Champions Are Sold"

YEARLING SALE

CONSIGNORS INDEX



"Where Champions Are Sold"

2829 S. MacArthur Blvd. Oklahoma City, OK 73128 (405) 682-4551

Index to Consignors

Hip	Horse	Year	Sex	Sire	Dam
	13 Racing LLC, Agent				
163	Signs Language	2023	c	Kiss My Hocks	Signs Of PYC
523	DR The Avenger	2023	c	One Valiant Hero	Fantastic Six
719	Miss Elixer	2023	f	Valiant Hero	Shanondoah
720	Jenny D	2023	f	Uncle D	One Famous Song
	13 Racing LLC, Agent for Homer A. Hill Estate				
138	B Bigtime	2023	f	Valiant Hero	Jess Big Time
154	Let There B Light	2023	f	The Marfa Lights	Jess Let It B
343	B Kissed	2023	f	Kiss My Hocks	Jess B Glory
673	B AJ	2023	c	Apollitical Jess	Glory Rider
	4MW Farms & Racing LLC				
78	Dancin N Da Light Lo	2023	f	The Marfa Lights	VH One Dancin Queen
344	Black Tuesday Lo	2023	c	Jet Black Patriot	Sue Zamindar TB
610	Tarzans Tarzi Lo	2023	f	Tarzanito	Fashioneesta
695	Totonac Lo	2023	f	The Marfa Lights	Enchanted Cartel
	AA Farms LLC				
148	Xpressiv	2023	c	Freighttrain B	Jess An Xpression
366	Black Caat	2023	f	KVN Corona	Absoduckinglutely
715	Senor Sonador	2023	c	Freighttrain B	Eagles Dream
	AA Farms LLC, Agent				
170	As Black Friday	2023	c	Cyber Monday	Check Out This Queen
	Jose Acosta				
198	Fierro Royal Blood	2023	f	Apollitical Blood	Fiero Royale
243	Jess Fancy Candy	2023	c	PYC Fun N Fancy	Sweet Candy Jewel
263	Lode Avenue	2023	c	PYC Fun N Fancy	Go Paloma Go TB
450	Eye Love Coronas	2023	c	Coronas Leaving You	Eye Love It
473	Going Grand Dancer	2023	f	FDD Going Grand	Stable Dancer
702	Apollitical Jessblak	2023	f	Jet Black Patriot	Jess Proved Youwrong
726	PYC Dancer Fancy	2023	c	PYC Fun N Fancy	Stable Dancer
906	JG Livin Life	2023	c	PYC Fun N Fancy	Eye Love It
	Alcala Ranch LLC				
158	Prime Delivery	2023	f	Freighttrain B	Aerotropolis
328	As Cartel	2023	f	Favorite Cartel	As And Js
474	Ivory Bird	2023	c	Ivory James	Eyesa Laico Bird
716	Tres Cafe	2023	c	Tres Seis	Corinthianne
	Brian Anderson, Agent for Copper Spring Ranch NM LLC				
870	Dont Mess Wit Mytoys	2023	f	Tres Seis	Pull Toy
	Belle Mere Farm Ltd., Agent for L. P. Frank				
650	Adiso Uncle	2023	f	Uncle D	Ala Gone Bye Bye

Index to Consignors

Hip	Horse	Year	Sex	Sire	Dam
	Belle Mere Farm Ltd., Agent for Dr. Curtis Smith				
249	Pending	2023	f	Eyesa Cashing Teller	Miss Sound Viking
465	Pending	2023	c	Eyesa Cashing Teller	Eyesaoldcountrygal
718	Pending	2023	c	Eyesa Cashing Teller	Call Me Paratus
	Bielau Oaks, Agent				
23	Look Up Child	2023	c	Bolt Of Fire	Pretty Girl Perry
479	I Am Tempted	2023	c	Tempting Dash	Davona
	Bob Moore Farms LLC, Agent				
201	Harra Lee	2023	c	FDD Dynasty	SS Rojo
235	Fancy Fany	2023	f	Tempting Dash	PYC First Prize Fany
261	Significant One	2023	c	Favorite Cartel	Significant Heart
335	Matchbook	2023	c	FDD Dynasty	Apolliticaldreamgirl
372	Eves Painting	2023	f	Flying Cowboy 123	Painted Sable
432	Tempting Fany	2023	f	Tempting Dash	PYC First Prize Fany
449	Toots Black Magic	2023	c	KVN Corona	BP Dashing Suzie
516	Hockrodd	2023	c	Kiss My Hocks	Candys Power Wagon
704	Little Bit Restless	2023	f	Hes Relentless	Painted Sable
756	Gold Heart 7	2023	c	Gold Heart Eagle V	Send Candy Power
	Bob Moore Farms LLC, Agent for Caleb Bullock				
788	Hes A Patriot	2023	c	Hes Relentless	Lady Rose A Dashin
	Bob Moore Farms LLC, Agent for Sam W. Green				
230	Lookee At Me	2023	f	FDD Dynasty	Hey Lookee Here
	Bob Moore Farms LLC, Agent for William Maher & S. J. Ravenscroft				
130	Relentless Gold	2023	c	Hes Relentless	Phoxxy
146	Holliewood	2023	f	Hes Relentless	Apollitical Moqul
444	Kissin Mary Ann	2023	f	Kiss My Hocks	Zocca
767	Joe B Relentless	2023	c	Hes Relentless	Doli
	Bob Moore Farms LLC, Agent for Sherry Maher Taylor & William Maher				
625	My Relentlessdynasty	2023	f	FDD Dynasty	Relentless Rock
	Bob Moore Farms LLC, Agent for Tracy Trask				
205	Flying Knockout 123	2023	f	Flying Cowboy 123	Painted Up Knockout
	Burns Ranch, Agent				
19	Mental Math	2023	f	Mental Error	Bartiromo
34	Super Shiny	2023	f	Mpshinning	Katie Katella
42	Flight Radar	2023	f	Favorite Cartel	Seperate Flight
98	Champions Run	2023	c	Favorite Cartel	Baccarat Bar
107	Pending	2023	c	Fly Thru The Fire	Goodbye In Her Eyes
124	Unmarked	2023	c	Mental Error	Eyesa Painted Bug
153	MG Mojitos	2023	c	Chilitos	Vicious Woman
181	Bet The Favorite	2023	f	Favorite Cartel	Eye Betta Kim

Index to Consignors

Hip	Horse	Year	Sex	Sire	Dam
	Burns Ranch, Agent, *continued*				
182	Havasu Heights	2023	f	Seperate Interest	No Arizona
259	MG Bonnus	2023	f	Constituent	Bartoletta
310	Error Code	2023	f	Mental Error	Walk Around Blues
315	Passed The Bar	2023	c	Seperate Interest	Dont Pass Bar
324	Blasted Hot	2023	f	Mpshinning	Burnin Bye
325	You Are The Best	2023	f	Favorite Cartel	Remember You
419	Vanilla Shake	2023	f	Mpshinning	Jess Shakem
433	MG Wallets	2023	f	Constituent	Shonuff Mvp
454	Shiny New	2023	f	Mpshinning	Quirky
503	MG Senator	2023	c	Seperate Interest	Vicious Woman
524	MG Lips For You	2023	f	Constituent	Chicks Got Wheels
535	Pink Lace	2023	f	Favorite Cartel	Corona Party Girl
620	Poolside Bar	2023	f	Seperate Interest	Favorite Bye
677	MG Ferrier Girl	2023	f	Constituent	Spelbound
693	Shine Ellyn	2023	f	Mpshinning	Glen Ellyn
708	Rose Of Rosarita	2023	f	Favorite Cartel	Remember Me Rose
741	Gallopin Goose	2023	c	Favorite Cartel	Girls Eye Too
824	Use Your Head	2023	f	Mental Error	Mystifying
832	Shines Just Rite	2023	f	Mpshinning	Lidonna Madonna
877	Achylles	2023	c	FDD Dynasty	Comaneci
894	MG Cash Payment	2023	f	Constituent	Clever Conversation
903	Aqua Storm	2023	f	Foose	Aqua Hawk
	Andy Caulo				
614	The Train Is Coming	2023	c	Freighttrain B	Where Eagles Soar
	Cavenaugh Quarter Horses LLC				
36	Gone Good N Wild	2023	c	Good Candy P	Leesa Gone Wild
52	Armed To D Hilt	2023	c	Uncle D	Reloaded And Ready
68	Kyndling	2023	f	Uncle D	Requiring Fire
177	Argyles	2023	c	FDD Dynasty	Three Fancy Socks
206	Swivels	2023	f	Uncle D	Fly Miss Corona Jess
209	Uncle Rambo	2023	c	Uncle D	Hot Lil Leesa
356	Lethal Artillary	2023	c	Uncle D	Lethal Eclipse
438	The Candy Baron	2023	c	Good Candy P	Eye Am Queen
528	Political Spin	2023	c	Apollitical Jess	Weetonas Lafawn
532	Jess Say Goodbye	2023	f	A Sweet Jess	This Candy Says Bye
536	Pinata	2023	f	Good Candy P	Fly Miss Corona Jess
548	Candied Egg	2023	f	Good Candy P	Apollitical Eagle
567	Makem Cry Uncle	2023	c	Uncle D	Required Jess
612	Candy Dynasty	2023	c	Good Candy P	Lady Dynasty
678	Thumpper	2023	c	Uncle D	Frans Fast Filly
742	D Moonbow	2023	c	Uncle D	Betty Jess B
789	Fireworks Over Paris	2023	c	Ryder Rite	Veuve Clicquot
851	Evem D Prince	2023	c	Uncle D	Eye Am Queen
876	Hot Dot	2023	c	Good Candy P	Hot Lil Leesa

Index to Consignors

Hip	Horse	Year	Sex	Sire	Dam
	Jerry D. Chapman				
38	Class Cowboy	2023	c	Flying Cowboy 123	Secret Sister
900	A Cool Cool Dream	2023	f	PYC Paint Your Wagon	Three Hot Dreams
	Charette-Hill Racing Inc., Agent for Michael & Gail Ahern				
763	Lady AJ	2023	f	Apollitical Jess	Lady Rizzi TB
	Stacy Charette-Hill, Agent				
228	Heartofcowboy	2023	c	Flying Cowboy 123	Our Lady Wagon
394	Apollitical Olympian	2023	c	Apollitical Jess	Sandy June Bug
475	Amarillis	2023	f	Favorite Cartel	Astranomical
872	Eyeza Candy Cartel	2023	c	Coronado Cartel	Eyesa Candy Chick
	Stacy Charette-Hill, Agent for Buck Way Ranch LLC				
480	First Republic	2023	c	Cyber Monday	Fight To Glory TB
	Stacy Charette-Hill, Agent for Donald J. Friesen				
234	Starlight Cartel DF	2023	f	Corona Cartel	Safari Moonlight
771	First Legacy DF	2023	f	FDD Dynasty	Legacys A Streakin
	Stacy Charette-Hill, Agent for Kassie Hohenstein				
484	Luminozity	2023	c	The Marfa Lights	Daylight Dynasty
	Stacy Charette-Hill, Agent for H/G Race Horse Ventures LLC				
245	Send Me First HG	2023	f	FDD Dynasty	Send Me This Wagon
525	Paint Me Famous HG	2023	c	The Marfa Lights	Paint Your Face
665	Send Me A Dynasty HG	2023	f	FDD Dynasty	Send Me This Wagon
	Stacy Charette-Hill, Agent for Stephan & Lisa Ralston				
231	Curls For Girls	2023	c	PYC Paint Your Wagon	Valiant Curl Girl
578	One Famous Time	2023	c	One Famous Eagle	Turnin Back Time
616	Apolitical Design	2023	c	Apollitical Jess	Hermes For Me B
	Stacy Charette-Hill, Agent for Gene Schmidt				
45	Version Two Point O	2023	f	Winners Version	Sassy N Flashy
864	Her Name In Lights	2023	f	The Marfa Lights	R Diva
	Stacy Charette-Hill, Agent for Martin Stacy				
3	Political Ivy	2023	f	Ivory James	Apollitical Regard
	Bobby D. Cox				
21	Magnifyed	2023	f	Favorite Cartel	Thriving Ivory
47	El Fenix	2023	c	Favorite Cartel	Astranomical
48	Sovereignti	2023	f	Favorite Cartel	Ancient Empress
81	Celebratory	2023	f	Ivory James	First To Celebrate
88	Stoik	2023	c	Moonin The Eagle	Nymeria
252	Diplomatique	2023	f	Favorite Cartel	Jess Dynamic
292	Traxion	2023	c	Freighttrain B	Telarosa
294	Rokket Man	2023	c	Moonin The Eagle	All About Ease

Index to Consignors

Hip	Horse	Year	Sex	Sire	Dam
	Bobby D. Cox, *continued*				
345	B Ratifyed	2023	f	Freighttrain B	Shesa First Ratify
369	Oppenheimer	2023	c	Ivory James	Thermonuclear Energy
442	Trifekta	2023	f	Favorite Cartel	Without A Tres
530	Coale Traine	2023	c	Freighttrain B	Azoomin With Jessie
539	Dygnyty	2023	f	FDD Dynasty	Miss Feet Down First
542	Tempermyntal	2023	f	Freighttrain B	Terrific Temper
550	Rolexxe	2023	c	Favorite Cartel	Bovet
590	Fabulous Nellie	2023	f	One Fabulous Eagle	Nellie Delaney
597	Artillary	2023	f	Valiant Hero	Eye Popping
641	Dare Devyl	2023	c	Moonin The Eagle	Nellie Delaney
651	El Derecho	2023	c	Freighttrain B	Apollitical Regard
698	State Secretz	2023	f	Favorite Cartel	Apolitical Pac
711	N A Pflash	2023	c	Freighttrain B	Shes Dashin First
761	Elemyntal	2023	f	Freighttrain B	Madam Of Fire Mv
770	Jessika James	2023	f	Ivory James	Azoomin With Jessie
828	Terry Mesu	2023	c	Favorite Cartel	Jess A Sweetie
844	Ryzing Star	2023	f	One Fabulous Eagle	First Fancy Racy
	Roger Daly, Agent				
448	Jessie Mitole	2023	f	Mitole TB	Rosey Does It
	Roger Daly, Agent for Corner K Quarter Horses				
166	Paraiax	2023	c	Dulce Sin Tacha	Rusty Rose II
290	Sweet Delight	2023	f	Dulce Sin Tacha	Fire And Delight
405	Cinderella Snapped	2023	f	KVN Corona	Vee Six
609	Gunsumoke	2023	c	Jess Good Candy	Sumokin
793	Oppy	2023	c	Freighttrain B	Swinging Dash
	Roger Daly, Agent for Gary Davis				
815	Cereza Lago	2023	f	Dulce Sin Tacha	Legyslator
	Roger Daly, Agent for Jose Armondo Fiscal				
592	Takin Eagles	2023	f	One Fabulous Eagle	Takin In The Rays
	Roger Daly, Agent for Fulton Quien Sabe Ranches LP				
24	Graceful Cowboy	2023	c	Flying Cowboy 123	First Be Graceful
	Roger Daly, Agent for H & E Ranch				
11	Big Royal Satin	2023	c	Big Daddy Cartel	One Royal Satin
194	Singles Corona	2023	f	KVN Corona	Singles Cruise
493	Cartel Blues Corona	2023	f	Corona Cartel	Sassies Blues Girl
746	Favorite Wagon	2023	c	Favorite Cartel	Jess Wagon P
	Roger Daly, Agent for Edward J. & Vonzae McNelis				
495	Mommas Cartel	2023	f	Favorite Cartel	Mommas Dynasty
661	Jessys Image	2023	c	FDD Dynasty	Bye Sweet Girl
	Roger Daly, Agent for Michele & Craig Snider				
504	Reina Sin Tacha	2023	f	Dulce Sin Tacha	Queen Is Back

Index to Consignors

Hip	Horse	Year	Sex	Sire	Dam
	Roger Daly, Agent for Michele & Craig Snider, *continued*				
743	Winstun	2023	c	Tempting Dash	Winerette
	Roger Daly, Agent for Debbie Strebig				
265	Time For Heros	2023	f	Valiant Hero	Peepl R Krazi
298	FDD Going Bigtime	2023	f	FDD Going Grand	Bigtime All The Time
562	FDD Kool Dynasty	2023	c	FDD Dynasty	Koolnfabulous
856	Etsi	2023	f	Hes Relentless	Sanngria
	Roger Daly, Agent for Stuart and Strebig				
618	Dulce Valentine	2023	f	Dulce Sin Tacha	Rustys Kool Lady
	Roger Daly, Agent for Marshall & Lezlie Wier				
26	Full Throttle N 25	2023	c	The Marfa Lights	Suzy Cartel
759	Suzys Kristine	2023	f	One Fabulous Eagle	Suzy Cartel
	Diamond C Farms (Carla Moody)				
203	Syms Sin Tacha	2023	c	Dulce Sin Tacha	Symphonic
	Dreams Come True Ranch				
14	Likeropinginthewind	2023	c	Furyofthewind	Dreams For Lyndsie
584	Speedtospare	2023	c	FDD Dynasty	Big Bizooms
712	Fasterthanmybrothers	2023	c	Tempting Dash	Dashingfordestiny
	Dreams Come True Ranch, Agent for Shawn MaGee				
559	Strictly A Cowboy	2023	c	Flying Cowboy 123	Strictly Taboo
	Dunn Ranch, Agent				
12	BP Leave No Tres	2023	c	Tres Seis	BP Valiant Policy
44	DR Midnight Rain	2023	c	PYC Fun N Fancy	Forgotten Dynasty
50	DR Seis Corona	2023	c	Tres Seis	Really A Corona
65	BP Flingin Checks	2023	f	FDD Dynasty	Southern Fling
85	DR Major League	2023	c	Valiant Hero	BP Mariahs JP
93	DR A Political Sign	2023	f	Apollitical Jess	A Tres Of Sign
128	We Heard Hes Fancy	2023	c	PYC Fun N Fancy	Pretty Little Liar
151	Pending	2023	f	Apollitical Jess	Mary Me Anna
161	Tea Quila	2023	f	Ivory James	Jess A Sweetie
171	DR Mercy Me	2023	f	One Valiant Hero	Seissita
173	Pending	2023	f	FDD Dynasty	Snow Clouds
174	Pending	2023	f	PYC Fun N Fancy	Jess Proved Youwrong
236	Romeros PYC	2023	c	PYC Fun N Fancy	One Eyed Susie
282	Sweet Deann	2023	f	One Valiant Hero	Forgotten Dynasty
287	BP Caught Down South	2023	c	Freighttrain B	BP Down South
289	DR Downtown Train	2023	f	Freighttrain B	Jess Significant
303	Sashay N Hero	2023	c	One Valiant Hero	Sashay N Senator
320	Pay The Pirate	2023	c	A Revenant	Fantastic Follies
330	Proved Jess Patriot	2023	f	Jet Black Patriot	Jess Proved Youwrong
337	JP Cowboy Land	2023	c	Flying Cowboy 123	Greysland
349	DR Wanted Woman	2023	f	One Valiant Hero	Seissita

Index to Consignors

Hip	Horse	Year	Sex	Sire	Dam
	Dunn Ranch, Agent, *continued*				
363	BP Has No Favorite	2023	f	Favorite Cartel	BP Southern Mariah
370	Pending	2023	c	PYC Fun N Fancy	Dolls In Fire
387	Fancylikemariah	2023	f	PYC Fun N Fancy	BP Mariahs JP
408	KV Sea Of Galilee	2023	f	Freighttrain B	Contingen Sea
416	DR Day Drinkin	2023	c	One Valiant Hero	Really A Corona
417	Eyem A Lucky Return	2023	c	Hawkeye	CF Ohares Return
428	DR Fancy Like	2023	c	PYC Fun N Fancy	She Takes It All
478	DR Urban Cowboy	2023	c	Flying Cowboy 123	Seissita
547	BP Electric Cowboy	2023	c	Favorite Cartel	BP Shes Southern
573	Toll Train	2023	c	Freighttrain B	Lethal Toll
588	BP Rumor Has It	2023	f	One Valiant Hero	BP CK Eagle
595	DR Shoot Tequila	2023	f	One Valiant Hero	Baja La Panthera
608	BP One Time Hero	2023	c	One Valiant Hero	BP Apollitical South
619	BP Runaway Car	2023	f	Freighttrain B	BP Tres Seis Policy
639	DR Wave Him Down	2023	c	One Valiant Hero	Seaduction
653	Pending	2023	c	Kiss My Hocks	Eyesa Candy Maker
656	DR Prettylilpoison	2023	f	One Valiant Hero	Pretty Little Liar
679	BP Slewfoot	2023	f	Cyber Monday	BP Down South
740	Poppin Off	2023	c	Tempting Dash	Poppin Bottles TB
790	DR American Hero	2023	c	One Valiant Hero	Americas Dynasty
798	PYC Patriotic Fun	2023	f	PYC Fun N Fancy	Heart Of A Patriot
800	My Mama Tried	2023	c	PYC Fun N Fancy	BP Mariahs JP
811	Pending	2023	f	Eagles Fly Higher	Dolls In Fire
831	Heard It From Brenda	2023	f	One Valiant Hero	Ms Smart Asset
866	DR Timeless	2023	f	Tres Seis	Sweet 16
884	DR Blastin Baja	2023	f	Tres Seis	Baja La Panthera
895	DR Shesa Seis	2023	f	Apollitical Jess	Seissita
901	Monday Mysteries	2023	f	Cyber Monday	SC Coronada
	Dunn Ranch, Agent for Tony Brackens Jr.				
260	Paint My Rose	2023	f	PYC Paint Your Wagon	First Prize Paris
697	Runnin Rebell	2023	c	Apollitical Jess	KGB Agent Anna
898	Mister Cartel	2023	c	Coronado Cartel	Menifee Miss
	Dunn Ranch, Agent for Andrew Sicotte				
312	Dizzys Ms Bigtime	2023	f	Bigtime Favorite	Streakn For Theprize
829	Dizzys Mr Bigtime	2023	c	Bigtime Favorite	Streakn For Theprize
	Dunn Ranch, Agent for Weetona Stanley & Jeff Hepper				
379	FS First Prize One	2023	f	One Famous Eagle	Fancy First Prize
863	Swig Of A Prize	2023	c	One Famous Eagle	PYC Prize Doll
	Dunn Ranch, Agent for Weetona Stanley				
69	First Prize Katt	2023	c	Jess Good Candy	PYC First Prize Dash
133	Already Won	2023	c	Kiss My Hocks	Shaunda Got A Prize
441	Stanleys Salty Prize	2023	c	Jess Good Candy	Fast Prize Corona
549	Fast Prize Manson	2023	c	KVN Corona	Fast Prize Anna
839	Make Me Prizes	2023	c	KVN Corona	Making Me Famous

Index to Consignors

Hip	Horse	Year	Sex	Sire	Dam
		Eck Ranch			
299	Midwest Eckspress	2023	g	The Marfa Lights	Put A Shine On It
439	Relentless Eckspress	2023	c	Hes Relentless	Girl Paint
		Matthew Eck			
452	Lights Off	2023	c	The Marfa Lights	PYC Dollars
		Flying N Performance Horses			
272	Flying N The Lights	2023	c	The Marfa Lights	Annas Secret Prize
506	Legendary Golddigger	2023	f	San Lorenzo	Ashleys Gold Digger
577	Coronas Golddigger	2023	f	Inseperable	Corona For Ashley
847	Golddigging Ashley 2	2023	f	Brace For Bernal	Gold Digging Ashley
		Fontenot Running Horses LLC, Agent for Blackmon Quarter Horses LLC			
188	A Southern Dynasty	2023	c	FDD Dynasty	A Southern Gal
430	Gonna Take U Down	2023	c	Duponte	Perrys World
744	Good Reason To Win	2023	c	Good Reason SA	Jess Found Joy
865	Jess Y Not A Corona	2023	c	Open Me A Corona	Jess Y Not Me
		Hector M. Garcia			
496	GF Magic Lights	2023	c	The Marfa Lights	Vals Dash Of Magic
		Gentry Farms			
79	Cyber Paint	2023	c	Cyber Monday	PYC Face Paint
220	She Knows It	2023	f	Tempting Dash	Heartbeat
487	Bourbon N Blues	2023	c	FDD Dynasty	Fredaville
604	Malibu Moon	2023	c	First Moonflash	Fredaville
611	Cyber Kiss	2023	c	Cyber Monday	Blowin Kisses
		Granada Farms, Agent			
15	Handsom Carter SM	2023	c	Carters Cartel	Texas Glamour
279	Jess Famous Candy	2023	f	Jess Good Candy	Famous Cartel Lady
307	Prima	2023	f	First Down Dash	Tres Of Linda
334	Exagorazo	2023	g	Tarzanito	Waveing Of The Tee
355	Favorite First Prize	2023	c	Favorite Cartel	Ms First Prize Rose
717	Walkman	2023	c	Walk Thru Fire	Tres Of Linda
838	Apollitical Racy J	2023	f	Apollitical Jess	One Sweet Racy
		Granada Farms, Agent for Mike Amburn			
564	Marvelett	2023	f	One Famous Eagle	Jess Send Corona
		Granada Farms, Agent for Leslie Casterline & Ernest Aparicio			
66	Dark Web	2023	c	Cyber Monday	Me And Me Only
		Granada Farms, Agent for Bob & Jerry Gaston			
685	Heza Rusty Dulce	2023	c	Dulce Sin Tacha	Sheza Rusty Lady
		Granada Farms, Agent for Tyler & Naia Graham			
599	Jaimes Payday	2023	c	Jess Good Candy	Jakes Painted Wagon

Index to Consignors

Hip	Horse	Year	Sex	Sire	Dam
Granada Farms, Agent for Jomas Race Horses					
754	Bloody Fast	2023	c	Apollitical Blood	Painted Feature
Granada Farms, Agent for SLC Racing LLC					
304	Montevello	2023	c	Freighttrain B	The Masters
850	DR Shockwave	2023	f	Dash Master Jess	Water Front
Grant Farms LLC					
37	La Lalia	2023	f	The Louisiana Cartel	Lalia
149	Famously Innocent	2023	f	Hes Innocent	Famous Numbers Fly
216	Lavion	2023	c	Mr Piloto	Avionix
489	Innocent Down Perry	2023	f	Hes Innocent	Corona Down Perry
515	Chillithang	2023	c	Chilitos	Fantsy Pants
560	Wow I Shine	2023	c	Mr Piloto	Shinningperrydash
710	Man Gone Sixy	2023	c	Mr Piloto	Sixy Silhouette
738	Louisiana Down Perry	2023	f	The Louisiana Cartel	Corona Down Perry
859	Imperial Lady	2023	f	Imperial Hint TB	Famous Corona Lady
HS Racing					
910	Valiant Lil Oak	2023	f	One Valiant Hero	Jo Dee Oak
J Lazy Six Ranch					
29	Apollitical Trick	2023	f	Apollitical Blood	Good Eye
70	Terlingua Tango	2023	f	The Marfa Lights	Rousey
409	Court Adjourned	2023	c	PYC Paint Your Wagon	Kerrys Wave Carver
575	Shuruq	2023	f	Dulce Sin Tacha	Evem Unstopable
860	Western Anthem	2023	g	Kiss My Hocks	Famous Favorite
Jumonville Farms					
74	One Famous Effort	2023	f	One Famous Eagle	This Girl Is Special
211	One Open Eye	2023	c	One Famous Eagle	Youopenmyeyes
319	JF Requestingaflyby	2023	c	You Drive I Fly	My Louisiana Lady
593	Shez Jessa Dynasty	2023	f	FDD Dynasty	Eyejesslovelouisiana
635	Sheza Sizzlin Lassie	2023	f	Sizzlin Cartel	The Louisiana Lassie
891	Flash Gordn	2023	c	One Famous Eagle	Louisiana Eye Opener
Jumonville Farms, Agent for Dutch & J. E. Jumonville					
141	Purchase Me An Eagle	2023	f	One Famous Eagle	Thelouisianapurchase
Carol Keith					
103	Regally Valiant	2023	f	Valiant Hero	Edies Painted Lady
Carol Keith, Agent for Michael C. Teel					
232	Runaway Surfer	2023	f	Uncle D	Call As Maybe
339	Summertime Looks	2023	f	KVN Corona	Summers Dynasty
404	Maybe A Surfer	2023	f	Uncle D	Call As Maybe
873	Summertime Dynasty	2023	c	FDD Dynasty	Tygers Painted Girl
875	Maybe Tempting	2023	c	Kiss My Hocks	Maybe Painted

Index to Consignors

Hip	Horse	Year	Sex	Sire	Dam
			Cory Kilgore		
101	Hey Bigg Daddy	2023	c	Big Daddy Cartel	Okey Dokey Diamond
			Andy Knight		
41	Pending	2023	f	Hes Relentless	I Cant Help It
285	Pending	2023	c	Tempting Dash	Cartel Chica
600	Lights Dynasty	2023	c	The Marfa Lights	Conspicuous Dynasty
905	Valiant Lil Marfa	2023	f	The Marfa Lights	Valiant Little Lady
			Andy Knight, Agent for Beckham Ranch		
247	Lovelys Little Wagon	2023	f	PYC Paint Your Wagon	Lovely Cuvee
			Andy Knight, Agent for Bella Vista Farms		
488	BV Shotgun Kelly	2023	c	Cyber Monday	Striking Presence
			Andy Knight, Agent for Andy Knight & Durk Peery		
794	Monday Conducter	2023	f	Cyber Monday	The Conducter
			KR Ranch LLC		
835	One Sweet Beast	2023	c	One Sweet Jess	Apollitical B Beast
			Craig Lauger		
545	Fancy Dashing Diva	2023	f	FDD Dynasty	Oh So Fancy Fancy
758	Apollitical Doc	2023	g	Docs Best Card	Apollitical News
			Lazy E Ranch LLC, Agent		
49	Send The Hero	2023	c	Valiant Hero	Jess Send It
60	Sonic Blast	2023	f	KVN Corona	Check Down
87	Jess Wayne O	2023	c	Apollitical Jess	Cadilac Flash
89	Got You Figured	2023	c	Carters Cartel	Heyy Now
97	Stapleton Blues	2023	c	The Marfa Lights	Fire Blu
110	Tarzena	2023	f	Tarzanito	Caine Regard
143	B Spicey	2023	c	Freighttrain B	Johns Cupcake
157	Sistawoman	2023	f	Dulce Sin Tacha	Cartella
164	Light The Pipe	2023	f	The Marfa Lights	Play The Pipes
179	Rare Breed	2023	c	Mr Jess Perry	Thewayouwantmetoo
185	Cole Mine	2023	c	Corona Cartel	Little Surfer
212	Midnite Kiss	2023	c	Kiss My Hocks	Midnite Dynasty
254	Keep Her Off Tequila	2023	f	Kiss My Hocks	Counting On You
258	Katy Cyber	2023	f	Cyber Monday	Walking On Katella
267	Apollitical Essence	2023	f	Apollitical Jess	A Sweet Gamble
273	Political Looker	2023	f	Corona Cartel	Looks Political
284	Makena Beach	2023	c	Favorite Cartel	Wave Her Down
305	Runnin On Wingz	2023	c	KVN Corona	Famous Little Reba
311	Giorgia On My Mind	2023	f	Favorite Cartel	Aviewfromthefront
378	El Wey	2023	c	Carters Cartel	Shirley Sassey
384	Be Bayou	2023	f	KVN Corona	Louisana Corona
402	Run Dont Walk	2023	c	Apollitical Blood	Walk Or Runaway

Index to Consignors

Hip	Horse	Year	Sex	Sire	Dam
	Lazy E Ranch LLC, Agent, *continued*				
411	Cowboy Candy 123	2023	f	Flying Cowboy 123	Favorite Candy
418	Royal Heroo	2023	f	Valiant Hero	Royaltime Separatist
420	Redd Dawn	2023	c	Corona Cartel	VF Red Surprise
425	AG Cyber King	2023	c	Cyber Monday	U R My Queen
431	TH Flyin Coronas 123	2023	c	Flying Cowboy 123	Coronas Mate
456	Ding Dang Dulce	2023	c	Dulce Sin Tacha	Valiant Strawfly
460	Wind River	2023	f	Cyber Monday	Lady Naven
485	Jess Sass Home	2023	f	Corona Cartel	Sashay Thru Fire
498	Candy Spice	2023	f	Jess Good Candy	Tres Spice
499	Illegal Cowgirl 123	2023	f	Flying Cowboy 123	Illegal Favorite
508	Prey N Corona	2023	c	KVN Corona	Preyn Onthe Mountain
569	My Eagle Is Fancy	2023	c	PYC Fun N Fancy	The Eagle Has Risen
628	Apollitical Grace	2023	f	Apollitical Jess	Spicey Hero
652	Bristol Bay Cartel	2023	c	Corona Cartel	Louisana Corona
700	Runway On A Monday	2023	f	Cyber Monday	Walk Or Runaway
706	Battle	2023	c	Apollitical Blood	Tickle Ur Fancy
713	Jess Red Candy	2023	c	Jess Good Candy	Memphis D Nasty
721	Cyberella	2023	f	Cyber Monday	Walking On Katella
722	Double Dee	2023	f	Uncle D	Thewayouwantmetoo
727	A Regal Banner	2023	g	Open Me A Corona	Shez Just Regal
749	Wolf Creek	2023	c	FDD Dynasty	Lady Bellaqua
755	Full Moon Follies	2023	f	Big Lew	Favorite Follies
764	Favorite Rose	2023	f	Favorite Cartel	First Prize Friend
807	Fire Me Kev	2023	f	KVN Corona	Separate Fire
809	Streakin N Kisses	2023	f	Kiss My Hocks	TLM Streakin Joy
827	Cyber Walk	2023	f	Cyber Monday	Pouring Rain
834	Famous And Favorite	2023	f	Favorite Cartel	Famous Little Reba
854	Kiss Mi Sox	2023	f	Kiss My Hocks	Stoliwood
867	Heart Of A Eagle	2023	c	Gold Heart Eagle V	Miss Kips Streakin
874	Cyber Dream	2023	f	Cyber Monday	Dream Ride
897	Preying N Sinning	2023	c	Dulce Sin Tacha	Prey
904	Teller Aspen MRL	2023	f	Teller Cartel	In The Open
	Lazy E Ranch LLC, Agent for Bollenbach Farms LP				
8	Sassy Natalia	2023	f	Dulce Sin Tacha	Sassy Corona
295	Race Queen	2023	f	Flying Cowboy 123	Race Princess
341	Corona Queenie	2023	f	Corona Cartel	Cadilac Flash
462	Favorite Bandit	2023	c	Favorite Cartel	Race Princess
812	Favorite Drummer	2023	c	Favorite Trick TB	BP First Cartel
	Lazy E Ranch LLC, Agent for G. R. & Shaena Carter				
297	Rockketman	2023	c	Valiant Hero	Curl Girl
502	The Sweetest Sign	2023	f	FDD Dynasty	One Sweet Sign
	Lazy E Ranch LLC, Agent for Rex Cox & Sue Cox				
348	Oh Relentless Go	2023	c	Hes Relentless	Oh Coco Go

Index to Consignors

Hip	Horse	Year	Sex	Sire	Dam
Lazy E Ranch LLC, Agent for Double Bar S Ranch LLC					
152	Violet Beauregarde	2023	f	Jess Good Candy	Scoop Of Sunshine
342	Budder Nut	2023	c	Corona Cartel	Budder Than Ever
Lazy E Ranch LLC, Agent for DSK Ltd.					
291	Barbarossa	2023	c	Dulce Sin Tacha	Sera Fina
Lazy E Ranch LLC, Agent for Lex Fabrizio					
257	Flying Duck 123	2023	f	Flying Cowboy 123	Duck Dash N Go
Lazy E Ranch LLC, Agent for James Markum					
836	Mr Rose	2023	c	Mpshinning	Separate Rose
Lazy E Ranch LLC, Agent for Monty McNair					
104	Tellin Sweet Nothins	2023	f	Tell Cartel	Sweet Candy Sashay
132	Tell Sashay Shes Hot	2023	f	Tell Cartel	Sashay Hot
150	Bolt Thru My Heart	2023	f	Bolt Of Fire	Corona Valentine
193	Roses After Midnight	2023	f	The Marfa Lights	Specialscountrychick
286	Entice Me Ona Monday	2023	c	Cyber Monday	Enticilizeur
332	Jamies Sin Tacha	2023	c	Dulce Sin Tacha	Specials Jamie
388	Midnight Lace	2023	f	The Marfa Lights	Azoom Diamond
486	Light Up The Candy	2023	f	The Marfa Lights	Sweet Candy Sashay
519	Midnite Smokin	2023	c	The Marfa Lights	Smokin Corona Chick
529	Amarillo Kisser	2023	c	Kiss My Hocks	One Texas Lady
613	Special For Cowboys	2023	f	Flying Cowboy 123	Specials Jamie
629	Relentless Country	2023	c	Hes Relentless	Specialscountrychick
690	Grace Me In Whiskey	2023	f	The Marfa Lights	Gracietime
783	Mystery Tellr	2023	f	Tell Cartel	One Famous Mystery V
820	My Lady In Lights	2023	f	The Marfa Lights	My Valiant Lady
Lazy E Ranch LLC, Agent for Celina Molina					
648	La Patronna	2023	f	Corona Cartel	Montevina
Lazy E Ranch LLC, Agent for Spencer Peterson					
118	Lewis Litt	2023	c	Cyber Monday	Our Bleu Moon
382	You Got Litt Up	2023	c	Cyber Monday	Echo Creek Canyon
Lazy E Ranch LLC, Agent for Reliance Ranches LLC					
95	RR Famous Tacha	2023	c	Dulce Sin Tacha	Jessafamouslady
112	RR Coronados Cash	2023	f	Coronado Cartel	Fast Prize Doll
125	RR Dashthrulights	2023	f	The Marfa Lights	Absolutely Brilliant
134	RR Royal Lew	2023	c	Big Lew	One Quick Jess
226	RR Coronados Vision	2023	f	Coronado Cartel	Jess Envision
227	RR Dulce Neenya	2023	f	Dulce Sin Tacha	Shades Of Blues Girl
244	RR Jess A Legacy	2023	c	One Famous Eagle	Political Nonsense
264	RR Tempting Lew	2023	f	Big Lew	A Tempting Tea
296	RR Special Lena	2023	f	Coronado Cartel	Huckleberry Mojito
321	RR Lews Legacy	2023	f	Big Lew	Political Nonsense

Index to Consignors

Hip	Horse	Year	Sex	Sire	Dam
Lazy E Ranch LLC, Agent for Reliance Ranches LLC, *continued*					
331	RR Likearocketshego	2023	f	Separatist	Mia Corona
340	RR Gallant Lew	2023	c	Big Lew	First Prize Chic
350	Pending	2023	c	Hez Our Secret	Giving Freely
422	AJs Secret Cash	2023	c	Hez Our Secret	First Of 15
445	RR Hallowed Hero	2023	c	Valiant Hero	A Dream To Remember
459	RR Secret Wagon	2023	f	Hez Our Secret	Cruzin The Wagon
510	RR Hesa First Ivory	2023	c	Ivory James	Shesa First Ratify
570	RR Jessafamouscandy	2023	f	Jess Good Candy	Jessafamouslady
646	RR Dulce Dreamgirl	2023	f	Dulce Sin Tacha	Perrys Dreamgirl
660	RR Big Boi Bling	2023	c	Big Lew	Bling Dynasty
674	RR Dianetotakeuon	2023	f	Freighttrain B	Mezmerik
682	RR American Kiss	2023	f	Kiss My Hocks	American Journey
773	RR Sheza First Perry	2023	f	Jess Good Candy	Fast Red Rose
777	Pending	2023	f	Jess Good Candy	Giving Freely
786	RR Jess A Bit Evil	2023	c	Favorite Cartel	First Of 15
842	RR Relentless Corona	2023	c	Hes Relentless	SC Vapor Trail
857	RR Lews Country Chic	2023	f	Big Lew	First Prize Chic
889	RR Favorite Ferarri	2023	c	Favorite Cartel	Ferarri Fast Prize
Lazy E Ranch LLC, Agent for Doug Ruby					
563	The Unsung Hero	2023	c	Valiant Hero	Two Wines
814	Bicycle Johnny	2023	c	The Marfa Lights	Country Club Chick
Lazy E Ranch LLC, Agent for Jim & David Stuckenberg					
795	Coronapollo	2023	c	Coronado Cartel	Iza Flyin Bye
Lazy E Ranch LLC, Agent for Wootan Racing					
601	Moss Creek Senator	2023	f	Louisiana Senator	Teller Im Scootan
Lazy Oak Ranch LLC, Agent					
145	PYC Fortune Chilita	2023	f	Chilitos	PYC Fortune Cookie
322	Aidens Favorite	2023	f	Tarzanito	Aidens Corazon
410	Maxis Round Up	2023	c	Hes Relentless	Marys Coronitas
463	Bigtime Chile Jess	2023	c	Chilitos	Big Time Grace
728	First Down Chilito	2023	c	Chilitos	First Down Mal
Mike Logan, Agent					
238	JD Smooches	2023	f	FDD Dynasty	A Soaring Eagle
288	JD Four Choos	2023	f	FDD Dynasty	Jess A Painted Wagon
556	JD Dashing Damsel	2023	f	Uncle D	PT Feature Dash
643	JD Butterscotch Pi	2023	f	Jess Good Candy	Ms Valiant Sign
774	JD Braveheart	2023	c	Valiant Hero	Jess Adoration
Sammy Manek					
248	SJM Cowboy Desires	2023	c	Flying Cowboy 123	Hi Ho Desirio
435	Aunt She A Dan D	2023	f	Uncle D	Mia Fuego

Index to Consignors

Hip	Horse	Year	Sex	Sire	Dam
	Randy McDonald				
880	You Make It Easyy	2023	c	PYC Paint Your Wagon	Jess Faith In Candy
	McPhail Farms, Agent for Mark McPhail				
681	Boaz Dynasty	2023	c	FDD Dynasty	Kips Little Clique
	McPhail Farms, Agent for Victor H. Plascencia Perez				
160	One High Rated Hero	2023	c	One Valiant Hero	Clique High Rate
	Jose Mendoza, Agent				
131	FDD Relentless	2023	f	FDD Dynasty	Relentless Jessie
274	Cowboy 1	2023	c	Flying Cowboy 123	Kylee Joy
385	Flying Joy 1	2023	f	Flying Cowboy 123	Kylee Joy
403	Relentless Sam	2023	c	KVN Corona	Relentless Jessie
705	Flying Fury	2023	f	Flying Cowboy 123	Hidden Fury
	Jose Meraz				
407	Believers Dynasty	2023	c	FDD Dynasty	Believers Gathering
883	KVN This Candy	2023	c	KVN Corona	Eye This Candy
	Mid America Technology, Agent for David Richardson				
91	Talk Of The Bar	2023	g	This Is An Eagle	Five Bar Toast
	Evan Moffitt, Agent for Pitzer Ranch				
886	Mr Streakin Rona	2023	c	KVN Corona	Racing Streak
	Evan Moffitt, Agent for Pitzer Ranch/Tom Fish				
213	Apolitical Auntie	2023	f	Uncle D	Apolitical Victory
	Moya Farms				
2	Enchanted Eyes	2023	f	San Lorenzo	Dashing Coronita
391	First Choice Cartel	2023	c	Favorite Cartel	Jess Call Me Tieing
748	Chatty C	2023	c	Carters Cartel	Jess Gabbey
	Nobles Farm				
58	Queen Sin Tacha	2023	f	Dulce Sin Tacha	Tellin It All
483	Tahiti Cowgirl	2023	f	Flying Cowboy 123	Tahiti Evening
792	ZZ Relentless	2023	f	Hes Relentless	Zsa Zsa Zima
	Paragon Farms LLC				
429	The Stroke	2023	c	FDD Dynasty	Apollitical Scout
572	Carmelita 123	2023	f	Flying Cowboy 123	Corona Carmelita
636	Flyn Exposed	2023	f	Flying Cowboy 123	Shez Exposed
	Marty Powers, Agent				
27	Tellers Stray Love	2023	c	Stray Cat	Tellers Love First
55	Thingsaldoforadollar	2023	f	Big Daddy Cartel	Penny Snatchin
56	Crazy Candy	2023	f	Dulce Sin Tacha	Valiant Flier
180	El Dictator	2023	c	Favorite Cartel	This Boogie Fires

Index to Consignors

Hip	Horse	Year	Sex	Sire	Dam
Marty Powers, Agent, *continued*					
191	Pending	2023	f	Kiss My Hocks	Paint The Winter
192	Cowboy Corona 123	2023	c	Flying Cowboy 123	Little Reba Corona
197	MH Cyber Spy	2023	c	Cyber Monday	Corona Spy
208	Paint A Dynasty	2023	f	PYC Paint Your Wagon	BP Friscos Dynasty
242	Heart Breaker NR	2023	c	Tres Seis	Fearless Fire
256	Flyin	2023	c	Flying Cowboy 123	Paloma Blanca B
271	A Charmin Kiss	2023	f	Kiss My Hocks	Charmin Chief Corona
280	My Dashin Jess	2023	c	Jess Good Candy	My Dashin Corona
301	Get Up N Gone	2023	c	One Valiant Hero	Splish Splash
351	Homemaed Corona	2023	f	First Corona Home	Mae Regard
360	MH Jackpot	2023	f	Kiss My Hocks	Painted Laico Bird
377	One Dulce Eagle	2023	f	Dulce Sin Tacha	Dashing Vickie
413	Flying Time Again	2023	c	Flying Cowboy 123	In Dew Time
427	Russ Gus	2023	c	Apollitical Jess	Rocket Seis
437	El Rayo J	2023	c	Favorite Cartel	J Best Boogie
453	Venzedor	2023	c	Tres Seis	Zooming For First
500	AJ Kachina Eagle	2023	f	Apollitical Jess	CC Kachina Eagle
520	AJ Missmerizing	2023	c	Apollitical Jess	Missmerizing
533	My Famous Kiss	2023	f	Kiss My Hocks	One Famous Ribbon
627	Tacho Sin Dulce	2023	c	Dulce Sin Tacha	Asanti
634	Kissin Kachina	2023	f	Kiss My Hocks	CC Kachina Eagle
655	Jess Shes Relentless	2023	f	Hes Relentless	Jessies Cache
734	Freightme	2023	c	Freighttrain B	Besa Mae
805	Rollininthedeep	2023	f	Uncle D	Sorchae
816	One Famous Sin	2023	c	Dulce Sin Tacha	One Famous Ribbon
871	Corona Candy Tree	2023	f	KVN Corona	Rock This Candy Tree
888	The Fancy Eagle	2023	c	PYC Fun N Fancy	The Fast Eagle C
Marty Powers, Agent for Darling Farms					
25	Fire Flys Higher	2023	f	Eagles Fly Higher	Requested Fire
250	Coronas Blood Maiden	2023	f	Apollitical Blood	Coronas Ice Maiden
302	Nothin Like Flying	2023	f	Eagles Fly Higher	Nothinlikelovin
398	Blood Pesos	2023	f	Apollitical Blood	Lett Her Zoom
414	Boogies Cartel	2023	c	Big Daddy Cartel	Boogies First Dash
583	A Million Eagles	2023	c	Eagles Fly Higher	Million Maid
644	Flyin Summer	2023	f	Eagles Fly Higher	Painted Summer
663	High Flying Storm	2023	f	Eagles Fly Higher	Storm's Promise TB
733	Painted Pilot	2023	c	PYC Paint Your Wagon	Ms Perrys Pilot
858	Slam Dunc	2023	f	One Fabulous Eagle	Million Maid
Marty Powers, Agent for J. & S. DeBord/L. Timmerman					
688	Pistols Firing 123	2023	c	Flying Cowboy 123	Dianas Tres Seis
Marty Powers, Agent for Rick & Connie Dickson					
587	Jessta Famous Hero	2023	c	Valiant Hero	Jessta Lil Spitfire
Marty Powers, Agent for Christie & Mikel Donahue					
766	FDD Racy Eagle	2023	c	FDD Dynasty	Ms Racy Eagle

Index to Consignors

Hip	Horse	Year	Sex	Sire	Dam
Marty Powers, Agent for Flag Ranch LLC					
109	Shes Jess A Princess	2023	f	FDD Dynasty	HR Princess Jess
127	Good Candy Wagon	2023	c	Jess Good Candy	Painted Wine Wagon
136	Eyes Political	2023	c	Apollitical Jess	Brown Eye Suze
202	Valiant Mister	2023	c	Valiant Hero	Southern Miss
223	Jess B Joyful	2023	f	Freighttrain B	Joyful Jessy
240	Valiant Eagle 123	2023	c	Valiant Hero	Lady Eagle 123
251	Miss Relentless	2023	f	Hes Relentless	Miss Perrys Tres
314	Ms Apollitical Tres	2023	f	Apollitical Jess	Miss Perrys Tres
318	Midnight Cowboy 123	2023	c	Flying Cowboy 123	Midnight Cartel
375	Relentless Wine	2023	c	Hes Relentless	Painted Wine Wagon
386	Joyful Dynasty	2023	f	FDD Dynasty	Joyful Jessy
406	Jess A Favorite	2023	f	Favorite Cartel	HR Princess Jess
434	Shannons Dynasty	2023	f	FDD Dynasty	Shannon Power
490	Good Candy D	2023	f	Jess Good Candy	Sonny D
521	Deja Dulce	2023	c	Dulce Sin Tacha	La Deja Blue
624	Flyin Reba 123	2023	f	Flying Cowboy 123	Rebas Dynasty
664	Hock Power	2023	c	Kiss My Hocks	Shannon Power
672	Revenant Wine	2023	f	A Revenant	Painted Wine Wagon
735	Mr Hocks	2023	c	Kiss My Hocks	Mr Perrys Wine
762	Tiny Temptress	2023	f	Tempting Dash	Tinys Courage
803	Jess Sinful	2023	f	Dulce Sin Tacha	Ja Jess Elegance
823	Prince Dynasty	2023	c	FDD Dynasty	HR Princess Jess
833	Kisses At Midnight	2023	f	Kiss My Hocks	Midnight Cartel
892	Tres A Blood	2023	f	Apollitical Blood	Miss Perrys Tres
Marty Powers, Agent for Rod Hansen					
689	Mr Road Runner	2023	g	Mr Apollitical Dash	Jumpn Form
Marty Powers, Agent for J & B Rental Inc.					
147	JB Reina De Capi	2023	f	Capo De Capi	Little Eye Opener
598	JB Summer Fling	2023	f	Paint Me Perry	Forbidden Luv
Marty Powers, Agent for Kelly Yother Equine LLC					
113	Nellie Melba	2023	f	Cyber Monday	Nellie Cashman
137	Plutus	2023	c	Uncle D	Goddess Demeter
189	Kracklin Rosie	2023	f	Cyber Monday	Ring A Ring Of Roses
338	Aunt Petunia	2023	f	Uncle D	Heres A Question
353	Leave Em Behind	2023	c	Coronas Leaving You	A Mine Of Our Own
421	Coronation Ring	2023	c	KVN Corona	Ring A Ring Of Roses
518	Underworld Goddess	2023	f	KVN Corona	Goddess Demeter
686	Pacific Surfliner	2023	f	Freighttrain B	Ring A Ring Of Roses
841	Rocky Mountaineer	2023	c	Freighttrain B	Heroic Grace
862	Border Buckaroo	2023	c	Tell Cartel	Mildred Didrickson
Marty Powers, Agent for John & Kathy Lee					
268	KJ Loco Motion	2023	c	Apollitical Jess	KJ Mustang Sally

Index to Consignors

Hip	Horse	Year	Sex	Sire	Dam
Marty Powers, Agent for John & Kathy Lee, *continued*					
361	KJ Looking For Love	2023	c	Favorite Cartel	KJ Mustang Sally
557	KJ Lone Wolf	2023	c	Jess Good Candy	Jess Wild
632	Pending	2023	c	Valiant Hero	Jess Wild
Marty Powers, Agent for Danny Joe Miller, dba West Crest Farms					
140	APB Leigh	2023	f	Apollitical Blood	Relentlessleigh
389	Risky Reflection	2023	f	FDD Dynasty	Reflection Of Leigh
531	APB Chick	2023	f	Apollitical Blood	Cassandra Chick
785	CC Last Rose	2023	f	Valiant Hero	CC Seis
Marty Powers, Agent for Sheri Miller					
13	Flashin D Train	2023	g	Freighttrain B	Flashin Dee Dee
253	Whiskey Beach	2023	g	Escondido Beach	BP Southern Wagon
470	Flyin Ivory	2023	f	Ivory James	Beach Diva
491	Cowgirl Beach	2023	f	Flying Cowboy 123	Coco Beach
813	Nitro Beach	2023	g	Escondido Beach	Jess Alive Bully
849	Sizzlin Ivory	2023	f	Ivory James	Lola Famosa
Marty Powers, Agent for Newcomb Cattle Company					
574	Muddy Water Rockstar	2023	c	Tres Seis	Queens Hero
Marty Powers, Agent for Link Newcomb					
167	Neon Light	2023	c	The Marfa Lights	Celtic Rhythm
Marty Powers, Agent for R & D Stables					
169	Memphis D	2023	c	Uncle D	Takin On Smashingly
Marty Powers, Agent for Robbins Land & Livestock Company					
165	Kyckstart My Heart	2023	f	Uncle D	Expedited
313	Shesa Luna Tach	2023	f	Dulce Sin Tacha	My Moon Crest
878	Shame On Da Moon	2023	f	Flying Cowboy 123	My Moon Crest
Marty Powers, Agent for Belinda Shaw					
90	Razorhawks Candy	2023	c	Jess Good Candy	And Poof Shes Gone
457	John Ivory	2023	c	Ivory James	Just A Suggestion
Marty Powers, Agent for Melissa Slayton					
246	Cajun Cruzer	2023	c	The Louisiana Cartel	Sables Dynasty
Marty Powers, Agent for Carol S. Smith					
276	Rykar	2023	c	Tempting Dash	CR Isabella
852	TD Real	2023	f	Tempting Dash	Transaxle
Marty Powers, Agent for William E. Smith					
57	Molina	2023	f	KVN Corona	CR Sugar N Spice
84	Lynard	2023	c	Valiant Hero	Aawy Fiftyfive
114	Grazilla	2023	f	Apollitical Jess	Itea
195	Preyer Runner	2023	c	Apollitical Jess	La Row
224	Oh No	2023	f	Tempting Dash	Clareet

Index to Consignors

Hip	Horse	Year	Sex	Sire	Dam
	Marty Powers, Agent for William E. Smith, *continued*				
354	Toe Toe	2023	f	KVN Corona	Aawy Fiftyfive
393	Amazone	2023	f	Flying Cowboy 123	Fast Prize Tracy
447	Cyanara	2023	f	Apollitical Jess	Fast Prize Zoom
602	Rue	2023	f	Flying Cowboy 123	First Caroline Rose
603	Chatam	2023	c	Flying Cowboy 123	Itea
622	Estill	2023	f	Gold Heart Eagle V	Iona EC
658	Calluna	2023	f	Uncle D	Clareet
671	Eveline	2023	f	Flying Cowboy 123	La Row
768	Holms	2023	c	Apollitical Jess	Fast Prize Tracy
819	EC Stryker	2023	c	Flying Cowboy 123	First Caroline Rose
	Marty Powers, Agent for Maria Solis				
67	Pending	2023	f	Im A Fancy PYC	Ms Jetta Floetta
541	JMG Onza De Oro	2023	f	Paint Me Perry	Gold Ounce
680	JMG Teller Factor	2023	c	Paint Me Perry	Steller Cartel
902	JMG Corona Sha	2023	f	Paint Me Perry	Sha
	Marty Powers, Agent for Mike Vaughan				
309	Emerald Bay	2023	f	Flying Cowboy 123	Aqua Girl
	Marty Powers, Agent for Ware Racing & Ranching LLC				
436	Last Round	2023	c	Mr Jess Perry	Stol A Bunny
694	Hareofthedawg	2023	c	FDD Dynasty	Cocktailsncupcakes
	Marty Powers, Agent for Austin Watterson				
907	The Evangelist	2023	c	Flying Cowboy 123	Summerfield Ms
	Rafter J Ranch, Agent for Jenna Buch				
122	EC Speedy One	2023	f	EC Jet One	Oknaha
830	Shakers Secret Jetta	2023	f	EC Jet One	Shaker Secret
	Rancho El Cabresto Inc.				
53	AJ Cyclone	2023	c	Apollitical Jess	Feature Jess Rockin
76	AJ Champ Blood	2023	c	Apollitical Jess	Callan Rocks
106	Apollitical Revenge	2023	c	A Revenant	Oneapolliticalflight
115	AB Seis Reinas	2023	f	Apollitical Blood	Daring Seis
123	AB Powerful Lady	2023	f	Apollitical Blood	Jess A Lil Twisted
142	Not Any Dynasty	2023	f	FDD Dynasty	Tipsy Kitty
326	Mad Boy Effect	2023	c	Mr Apollitical Dash	Desired Effect
412	AJ Gold Player	2023	f	Apollitical Jess	Mischievous Player
501	Mad Blue Diamond	2023	c	Mr Apollitical Dash	Julias Perfection
538	AJ Special Delight	2023	f	Apollitical Jess	Distinctive Delight
540	AB On Fire	2023	c	Apollitical Blood	JM Onfire
544	AJ Apollokiss	2023	f	Apollitical Jess	Kiss N Toll
606	AJ Make To Impress	2023	f	Apollitical Jess	Curls Happy Wagon
615	AJ Silver Charm	2023	f	Apollitical Jess	Mary Me Anna
703	AJ Legend	2023	c	Apollitical Jess	Callan Rocks
753	AJ Pandora	2023	f	Apollitical Jess	Zoomin Doll

Index to Consignors

Hip	Horse	Year	Sex	Sire	Dam
	Rancho El Cabresto Inc., *continued*				
757	AJ Remember Me	2023	c	Apollitical Jess	Remember Robyn
787	AB Distinctive Blood	2023	c	Apollitical Blood	Distinctive Delight
882	Your Favorite Heart	2023	c	Favorite Cartel	Significant Heart
	Red Earth Training Center & WestWin Farms				
121	Tacha Sparklin Eye	2023	f	Dulce Sin Tacha	Sparklin Eyes
381	Cash Me Lew	2023	c	Big Lew	Centercurlincash
848	Tess Me Jessie	2023	f	KVN Corona	Midori Sparkle
	Red Earth Training Center, Agent for Matt Whitekiller				
17	Dont Come Lookin	2023	c	Flying Cowboy 123	Dont Look Ethel
	Red River Equine, Agent for McColee Land & Livestock LLC				
20	Fashion Trend	2023	f	KVN Corona	Trendi
61	Executive Sash	2023	c	KVN Corona	Sashay Thru Fire
116	Constelation	2023	c	Mr Jess Perry	Cluster Of Stars TB
119	Surprise Temptation	2023	c	Tempting Dash	VF Red Surprise
218	A Political Favor	2023	c	Favorite Cartel	Looks Political
270	Favorite Water Hole	2023	c	Favorite Cartel	Aquafina
333	Winners House	2023	c	Corona Cartel	Sashay Thru Fire
395	Whilewewaitwehydr8	2023	c	Corona Cartel	Budder Think Twice
461	Primed And Ready	2023	c	Corona Cartel	Lady Perry On Fire
505	Durango MC	2023	c	Apollitical Jess	Trendi
509	Legend Of Lakeshore	2023	f	Mr Jess Perry	Aquafina
511	Frassa Sass	2023	f	KVN Corona	Sassy On Fire
647	The Cheffs Kiss	2023	c	Corona Cartel	Lady Perry On Fire
739	Moms Favorite Child	2023	f	Favorite Cartel	Runaway Preslee
747	A Second Temptation	2023	f	Tempting Dash	Preslee The First
760	A Corona For Me	2023	c	Corona Cartel	Famous Little Reba
826	My Hee Row	2023	c	Valiant Hero	My Famous Lady
908	Wyshing On A Star	2023	c	KVN Corona	Cluster Of Stars TB
	Red River Equine, Agent for Keith Nellesen				
204	I Heard Her Roar	2023	f	KVN Corona	Hear Me Roarrr
308	Can You Here Me Now	2023	f	Corona Cartel	Hear Me Roarrr
843	Tempted To Send	2023	c	Tempting Dash	Jess Send It
	Red River Equine, Agent for Haras Portofino				
40	Open Cowgirl MRL	2023	f	Flying Cowboy 123	In The Open
	Red River Equine, Agent for Three Nails Ranch				
277	TNR A Political Rite	2023	c	Ryder Rite	Lethal Eclipse
476	TNR Cartel The Ivory	2023	c	Ivory James	Kamis Fivebar Luv
657	TNR A Politicaluncle	2023	c	Uncle D	Apollitical Eagle
	Red River Equine, Agent for Valeriano Racing				
845	Pending	2023	c	Eagles Fly Higher	Eye Opener V

Index to Consignors

Hip	Horse	Year	Sex	Sire	Dam
	Remount Ranch, Agent				
31	C O P Keating	2023	c	Ivory James	Our Famous Secret
63	Lethal Eagle V	2023	c	Gold Heart Eagle V	Volcoms Delight
77	OJD Kali Sunrise	2023	f	Jess Good Candy	Bugs Wagon
117	Jefris Fly N Cowgirl	2023	f	Flying Cowboy 123	Jefris Question
207	Expressline	2023	f	Freighttrain B	Submarina
221	Ivory Attack	2023	c	Ivory James	Sheza Fast Ferarri
346	Ruthless Chic	2023	f	Dulce Sin Tacha	Submarina
367	Cyber Chick	2023	f	Cyber Monday	Jess Valiant
514	Willie B Fabulous	2023	c	One Fabulous Eagle	WKT Hiclass Martha
555	Flash N Neon	2023	c	First Down Dash	Jessie At The Bar
582	Unrelenting Question	2023	c	Hes Relentless	Jefris Question
669	Apollitical Mo	2023	c	Apollitical Blood	Submarina
691	Time To Fly By	2023	f	Flying Cowboy 123	Sheza Fast Ferarri
707	Runaway Stripper	2023	f	Carters Cartel	PJ Runaway Bunny
802	Fuzion Illizion	2023	f	Ivory James	Thermonuclear Energy
806	OJD Going Critical	2023	c	Favorite Cartel	One Prompt JJ
825	A Tempting Question	2023	c	Kiss My Hocks	Jefris Question
	Remount Ranch, Agent for Michelle Meiwes				
822	Bella Noelle	2023	f	A Revenant	Dashin Vike
	Remount Ranch, Agent for Bobby Myers				
347	Flying Reya	2023	f	Flying Cowboy 123	Joyalty
	Remount Ranch, Agent for P & J Racing Ltd.				
156	Midknight Ryder	2023	c	Tres Seis	LJ Moonrise
	Remount Ranch, Agent for Windy Acres Stables				
222	Windac First Kiss	2023	f	Kiss My Hocks	Lavish Ivory
400	YM Flyin	2023	c	KVN Corona	YM High
730	Flying Dynasty	2023	f	Flying Cowboy 123	Kirklyns Dynasty
	Cody Reynolds				
526	Pending	2023	f	Brace For Bernal	Dash For Snow
	RJ Ranch				
5	Fly Forever Baby	2023	f	Eagles Fly Higher	Diamonds R Forever B
102	Fly Baby Love	2023	c	Love The Way You Fly	Sail On Candy
494	Holliwood Baby	2023	c	Favorite Cartel	Celebriti
534	Money Train Baby	2023	f	Freighttrain B	First Down Money Pop
591	Baby I Love Your Way	2023	f	Love The Way You Fly	Sail On Candy
649	Babygotgoodatgoodbye	2023	f	Eagles Fly Higher	Sail On Candy
687	Tres For My Baby	2023	f	Apollitical Blood	Tres Queens
	Robicheaux Ranch Inc., Agent				
33	Marshall Hogan	2023	c	Mental Error	Foxy Moonflash
108	Gachala	2023	f	Mental Error	Flash Em The Jewels

Index to Consignors

Hip	Horse	Year	Sex	Sire	Dam
	Robicheaux Ranch Inc., Agent, *continued*				
199	Beer B Gone	2023	c	Five Bar Cartel	Go Girl Gone
278	Mi Essie	2023	f	Mental Error	Sixy Brown Eyes
424	Carnigee	2023	f	Tres Seis	Jess A Cartel
451	Ohh Goodie	2023	f	Jess Good Candy	Sixy Brown Eyes
507	Rosser	2023	c	Mental Error	Flash Em The Jewels
513	AJ Freighttrain	2023	c	Freighttrain B	Apolitica
543	Emmie Rose	2023	f	Mental Error	Jessa Whistlin Dixie
645	Bernard J	2023	c	Mental Error	Shes The Eagle
731	Madam Mim	2023	f	Mental Error	Witchs Streak
737	High Liven	2023	f	Five Bar Cartel	Runawa Renee
780	Pending	2023	c	Apollitical Blood	Mighty Shazoom
821	Mensa Moon	2023	f	Mental Error	Mooneon
846	Mulligun	2023	c	Mental Error	Returning Motion
	Robicheaux Ranch Inc., Agent for Ted Abrams				
144	Jessie Boy	2023	c	FDD Dynasty	Jess A Classy Lassy
262	Talias Cowboy	2023	f	Flying Cowboy 123	Panther Speed
568	Cowgirl Speed	2023	f	Flying Cowboy 123	Jess A Classy Lassy
801	TGA Cowboy	2023	c	Flying Cowboy 123	Jess A Classy Lassy
	Robicheaux Ranch Inc., Agent for Ronald Magnon				
187	Expect The Blood	2023	c	Apollitical Blood	Expect Miracles TB
376	Candy Jar	2023	c	Jess Good Candy	Blueaintyourcolour
392	PYC Lil Saint	2023	f	PYC Paint Your Wagon	Why Not A Saint TB
818	Blue Is The Candy	2023	f	Jess Good Candy	Blueaintyourcolour
	Robicheaux Ranch Inc., Agent for Cory Mouton				
239	CM Heart Of An Eagle	2023	c	Eagles Fly Higher	Shes In My Heart
	Robicheaux Ranch Inc., Agent for Simmons Racing				
139	Laa Dee Daa	2023	f	One Famous Eagle	B Boujee
329	Gray Skys Blue	2023	f	Tempting Dash	Shazooms Pop Pop
699	Eyes On Da Prize	2023	f	Tempting Dash	Ms Fast Prize Doll
778	Down And Dirtee	2023	f	Apollitical Blood	First Down N Sassy
	Robicheaux Ranch Inc., Agent for Slash Z Quarter Horses				
72	Fires Corona Z	2023	f	KVN Corona	Fires Relentless
	Robicheaux Ranch Inc., Agent for Keith Spears				
796	Peacemaker S	2023	c	KJ Mucho Macho Man	Peace Fire
	Royal Dream Ranch, Agent				
135	Flying Diamond MV	2023	c	Good Reason SA	A Valiant Diamond
469	Hotskevin	2023	f	KVN Corona	Hotsempting
893	Hotsatack	2023	c	Favorite Cartel	Hotsempting
	Royal Vista Ranch LLC, Agent				
51	Popular Cowgirl	2023	f	Flying Cowboy 123	DM Shannel
358	Bodhi Boy	2023	c	Apollitical Blood	BBS PYC Luckycharm

Index to Consignors

Hip	Horse	Year	Sex	Sire	Dam
Royal Vista Ranch LLC, Agent, *continued*					
368	Redeem	2023	c	One Fabulous Eagle	Red Widow
596	Favorite Gendar	2023	c	Favorite Cartel	Legendari
855	Tela Ivory	2023	f	Ivory James	Telarosa
Royal Vista Ranch LLC, Agent for Bradbury & Cook					
217	Atainable	2023	c	One Fabulous Eagle	Long Stemmed Roses
654	Kasper Korona	2023	f	KVN Corona	Long Stemmed Roses
Royal Vista Ranch LLC, Agent for Jose Cervantes					
266	Pending	2023	f	Apollitical Jess	Corona Jasmine
443	JC Speeding	2023	c	Chilitos	High Speed Kitty
791	JC Takin Cash	2023	c	Chilitos	Scatty Catty
Royal Vista Ranch LLC, Agent for Jill Cook					
423	Eagle Of Fire	2023	c	One Fabulous Eagle	Ima Fearless Fire
Royal Vista Ranch LLC, Agent for Gary Floyd					
269	Jess My Party	2023	f	One Fabulous Eagle	Firstpoliticalparty
Royal Vista Ranch LLC, Agent for Ariel Keating					
729	Hearts And Dreams	2023	f	Gold Heart Eagle V	Dashin For Dreams
Royal Vista Ranch LLC, Agent for Larry Morehead & XCEL Farms					
32	One Fine Kind	2023	f	Tempting Dash	Features Finest Kind
401	Mariahs Candy Girl	2023	f	Jess Good Candy	BP Mariahs Heroine
861	Tres Turbo	2023	c	Tres Seis	Celebratori
Royal Vista Ranch LLC, Agent for Newton & Nobles Breeding					
92	Caseys Dynasty	2023	f	FDD Dynasty	Spring Bling
352	Spring Piper	2023	f	Tempting Dash	Spring Bling
Royal Vista Ranch LLC, Agent for Greg Raesner					
466	Sweet Tempting Babe	2023	f	Tempting Dash	Sweet Bab Of Return
Royal Vista Ranch LLC, Agent for Nick Reynolds					
175	Naughty Cuban Cowboy	2023	c	Flying Cowboy 123	Naughty Jess
Royal Vista Ranch LLC, Agent for Ron & Denise VanAmburgh					
317	Pending	2023	c	One Fabulous Eagle	Give Me Sum Sugar
Royal Vista Ranch LLC, Agent for David L. Wisdom					
7	Candy For The Babes	2023	c	Jess Good Candy	Babe Can Fly
808	Tempting The Babes	2023	c	Tempting Dash	Babe Can Fly
S & E Sales Prepping, Agent					
300	JC Corona Connection	2023	c	Ivory James	Cache Corona
S & E Sales Prepping, Agent for Eddie Cramer/Tom or Bill Maher					
184	Relentlesslyinnocent	2023	c	Hes Innocent	Panamera

Index to Consignors

Hip	Horse	Year	Sex	Sire	Dam
	S & E Sales Prepping, Agent for H. Gus Jeanotte				
607	Big Sky Cowboy	2023	c	Flying Cowboy 123	Newport Lily
662	Flashy Dice	2023	g	Famous Painted One	A Bit Dicey
	S & E Sales Prepping, Agent for Earl Landry Jr.				
837	Shezadashincartel	2023	f	Five Bar Cartel	Shezadashinatcha
	SA Ranch, Agent				
46	Jess Won The Game	2023	f	Jess Different	Davids Last Game
	SA Ranch, Agent for Sivaro Ranch				
458	Shakem Bootie Time	2023	f	PYC Prize Time	Shake Em Booties
745	Luna de Miel	2023	c	Dulce Sin Tacha	Nova Moon Special
	Scarlett Hill Farm, Agent for Chris Barakis				
752	Illusive Eagle	2023	f	This Is An Eagle	Illusive Majesty
	Tom Scheckel				
566	TS When I Run I Fart	2023	f	Stevie B First Cash	Dramatic Exit
692	TS Out Of Cash	2023	g	Moonifisant	TS Theregoesmycash TB
	Shamrock Ranch (Tom Maher)				
30	Dazzling Lights	2023	f	The Marfa Lights	Desired Effect
64	Relentless Bit	2023	f	Hes Relentless	Lil Bit Valiant
275	Relentless Mia	2023	f	Hes Relentless	Mai Corona
512	V Fine	2023	f	American Runaway	Jess Dee Dee
522	Valiant Wagon	2023	c	Paintyourownwagon	Valiant Dreams V
527	El Grand Patron	2023	c	BF Farm Boss	Chiseled In Class
724	Driving Miss Candy	2023	f	Jess Good Candy	Designateddriver
853	Aricartel	2023	f	Carters Cartel	Airizon
	Sierra Blanca Equine				
797	Miss Gambit V	2023	f	One Fabulous Eagle	Miss Sadie Thompson
	Carl & Shawnea Smith				
80	Powers	2023	c	San Lorenzo	Shawneas Hope
426	Poor Decision	2023	c	Eyesa Special	Shawneas Hope
723	Pending	2023	c	Eyesa Special	Shawneas Hope
	Solo Select, Agent				
86	Relentless Effort	2023	f	Hes Relentless	Corona Habit
219	Bellebottom Blu	2023	f	Dulce Sin Tacha	Illegal Feature
281	Seeking Sanity	2023	f	Dulce Sin Tacha	Burr Cold
471	Jusk As Tempting	2023	c	Tempting Dash	Jusk Ask Jess
585	Apollitical Poker	2023	c	Apollitical Jess	Ivorina
909	Executive Coronas	2023	c	KVN Corona	Saleena
	Solo Select, Agent for Bird Ranch & Oil LP				
576	Acalltoarms	2023	c	Valiant Hero	Wichita Cartel

Index to Consignors

Hip	Horse	Year	Sex	Sire	Dam
Solo Select, Agent for LeAnn J. Burns & Stone Chase Stables					
709	Won Salty Corona	2023	c	KVN Corona	Won Way Street
Solo Select, Agent for Victor M. Diaz					
659	D Guy	2023	c	TF Im That Guy	Tiny Miss Perry
Solo Select, Agent for Christine Hudson					
751	I Want A Lawyer	2023	f	Jess Good Candy	Starrshine
Solo Select, Agent for L O S LLC & Abelardo Gallegos					
561	Remember Cyber	2023	f	Cyber Monday	Platinumm
899	Cyber Rose	2023	f	Cyber Monday	Platinumm
Solo Select, Agent for Mercy Hinklin Horse Farm LLC					
18	Iconic Moment	2023	f	FDD Going Grand	Jetblack Gold Moment
62	Going For Gold	2023	c	FDD Going Grand	Legendary Seis
380	Grand Bolt Of Fire	2023	f	Bolt Of Fire	Sels Grand Diamond
840	Distinctly Grand	2023	f	FDD Going Grand	Royally Streak
Solo Select, Agent for PV Quarter Horse Farms LLC					
172	A Candy Habit	2023	f	The Marfa Lights	Jess Send Me Candy
396	KVNs Candy	2023	c	KVN Corona	Send Tres Sies Candy
623	Marfa Makin Candy	2023	f	The Marfa Lights	Candy Cartels Candy
Solo Select, Agent for Rancho El 48 LLC					
129	Capos Train Station	2023	c	Freighttrain B	Olivia de Capo
Solo Select, Agent for Gene Schindler					
229	Jessomethingspecial	2023	c	Jess Good Candy	Some Do Some Dont
468	Nehi	2023	c	The Marfa Lights	Agoodnightkiss
Solo Select, Agent for Speed LLC					
22	Miss Sassy Perry	2023	f	Mr Jess Perry	Sizzlin Sass
75	Paint Me Valiant	2023	f	PYC Paint Your Wagon	Valiant Jess
415	Sizzle Me Favorite	2023	c	Favorite Cartel	Sizzlin Sass
565	Paint Me Sass	2023	f	PYC Paint Your Wagon	Jess Sass Me
630	Kiss Me Jess	2023	f	Kiss My Hocks	Jess Sass Me
675	Jess Lady Valiant	2023	f	Mr Jess Perry	Valiant Jess
Solo Select, Agent for Stone Chase Stables LLC					
237	Hankee Pankee	2023	f	Valiant Hero	Bestest
537	Yes Way	2023	f	Valiant Hero	Whos Kissin Carter
Solo Select, Agent for Paul Tonderum					
482	Davsam	2023	c	Apollitical Jess	Little Kool Corona
642	Almost Maybe	2023	c	Dulce Sin Tacha	Regal Dynasty
Solo Select, Agent for Valor Farm					
120	Crossing Guard	2023	f	Uncle D	Can't Crosstraffic TB

Index to Consignors

Hip	Horse	Year	Sex	Sire	Dam
Solo Select, Agent for Valor Farm, *continued*					
399	Uncle Ds Star	2023	f	Uncle D	Starnight TB
621	Touch Base	2023	c	Uncle D	Touch Of Bling TB
776	A Pollitical D	2023	f	Uncle D	Atypical Pollitical
Solo Select, Agent for Dr. Gene White DVM/Gene Schindler					
732	Cowboy Hold My Beer	2023	c	Flying Cowboy 123	Because I'm Me TB
South Fork Equine LLC, Agent for Flashing My PJs Partnership					
39	Ima Bigg Flash	2023	c	Big Daddy Cartel	Flashing My PJs
South Fork Equine LLC, Agent for Phil Harrison					
186	Senoritas Candy Can	2023	f	Jess Good Candy	Senorita Tres
804	Miss Coronarita	2023	f	KVN Corona	Senorita Tres
South Fork Equine LLC, Agent for South Fork Equine/LS Racing Inc.					
35	Lights A Blazin	2023	f	The Marfa Lights	PJ Chick In Black
283	John D	2023	c	Uncle D	PJ Chick In Black
481	Anythang Goes	2023	c	Favorite Cartel	PJ Chick In Black
605	Daddiknowsbest	2023	f	Big Daddy Cartel	Senorita Sweetness
668	Untimelee	2023	f	Valiant Hero	Senorita Sweetness
782	Flashin The Candy	2023	c	Jess Good Candy	Flashing My PJs
South Texas Quarter Horse Breeders					
241	Dl Dynasty Of Jess	2023	f	FDD Dynasty	Jess Helens Choice
546	Di Tres Bloods	2023	c	Tres Seis	Apollitical Follie
911	Dl FDD Dancer	2023	c	FDD Dynasty	Dancer
Spring Hill Farms					
73	Diamond In The Ruff	2023	c	San Lorenzo	Ms Diamond Oak
464	Diamond Thief	2023	c	You Drive I Fly	Ms Diamond Oak
492	Full Of Courage	2023	f	Captain Courage	Ms Jingles
775	Pending	2023	c	San Lorenzo	First Prize Pearl
896	Patriot Gone Rogue	2023	f	Eagle Deluxe	Jet Black Rogue
Spring Hill Farms, Agent for Erin Chrisman					
111	Dashing Deluxe	2023	f	Eagle Deluxe	Bipty Dash
558	Perry Dashing	2023	c	One Dashing Eagle	Rosie Perry
772	Jess A Lorenza	2023	f	San Lorenzo	Jess A Sweet Suprize
Spring Hill Farms, Agent for Dan Mars Racing					
176	Katies KVM	2023	f	KVN Corona	Bellas Leaving You
Lea Stodart, Agent for Five Puig Racing LLC					
59	Larryknocksoutsandra	2023	c	No Secrets Here	The Only Knockout
374	Larryknocksoutmegan	2023	c	No Secrets Here	The Only Knockout
885	Sandraknocksoutlarry	2023	f	Tell Cartel	Adolph Tres Knockout
Geo. H. (Buddy) Suthers					
178	Flyin Cowgirl 123	2023	f	Flying Cowboy 123	Luckjury

Index to Consignors

Hip	Horse	Year	Sex	Sire	Dam
	Geo. H. (Buddy) Suthers, *continued*				
890	KVN Design	2023	f	KVN Corona	Okey Design
	Tate Farms				
183	Controversy	2023	f	Turbulent Times	Jessa Boss Lady
196	One Sassy Eagle	2023	f	One Dashing Eagle	Sass That Chick
390	Amazing Eagle	2023	c	One Dashing Eagle	Preciouse Cartel
455	One Fire Up Eagle	2023	f	One Dashing Eagle	High On Fire
472	No Longer Times	2023	f	Turbulent Times	Princes Sophia
589	TF Eyes R Majestic	2023	f	Majestic Cartel	TF Eyes R Struttin
638	TF Struttin Eagle	2023	c	One Dashing Eagle	TF Eyes R Struttin
799	One Dashing Princess	2023	f	One Dashing Eagle	Princess Pily
	Tate Farms, Agent				
126	Bayou Barbie	2023	f	Gold Heart Eagle V	Miss Classy Perry
	Torres Buildings				
255	The Valiant Flame	2023	f	The Louisiana Cartel	Valiant Flame
	Mike & Leslie Turner				
497	Myllay D	2023	f	Uncle D	Myllay
	Twisted M Ranch				
190	MW Bullet Train	2023	c	Freighttrain B	Spoiled Jess
210	MW Apolitically Fast	2023	c	Apollitical Jess	Ms Tesla Jess
365	MW One Valiant Lady	2023	f	Valiant Hero	One Dashing Lady
373	MW Love This Candy	2023	c	Jess Good Candy	My First Love V
446	MW Kiss My Jess	2023	f	Kiss My Hocks	Spoiled Jess
633	MW Valiant Lover	2023	c	Valiant Hero	My First Love V
725	MW Blood In Thewater	2023	f	Apollitical Blood	The Chosen One
	Villafranco Racing Stable LLP				
362	VR Southerninnocence	2023	f	Hes Innocent	BP Southern Policy
	Vista Equine Colorado LLC, Agent				
554	Send Me An Eagle	2023	c	One Famous Eagle	Send Me Special
887	Light It Up Mike	2023	c	The Marfa Lights	Pie Pies Flashback
	Vista Equine Colorado LLC, Agent for D & G Ranch LLC				
10	Pending	2023	f	Ivory James	Iza Sugar N Spice
316	Pending	2023	f	One Fabulous Eagle	Rarest Ivory
626	Pending	2023	f	KVN Corona	Separatist Follies
	Vista Equine Colorado LLC, Agent for Kidd Ranch				
233	KR Dragons Dynasty	2023	c	FDD Dynasty	KR Dragonfly
784	KR Cartels Calamity	2023	c	Five Bar Cartel	KR Calamity
	Vista Equine Colorado LLC, Agent for George Seward				
28	Thrice Is Good	2023	c	Jess Good Candy	Thrice Wise
99	Tempting A Knockout	2023	c	Tempting Dash	Ms Jess Knockout

Index to Consignors

Hip	Horse	Year	Sex	Sire	Dam
Vista Equine Colorado LLC, Agent for George Seward, *continued*					
552	Una Dulce Flora	2023	f	Dulce Sin Tacha	California Blossom
581	Ronda Rowsey	2023	f	Favorite Cartel	Ms Jess Knockout
817	Checkout Capt Marvel	2023	f	One Valiant Hero	Flare Checking
869	Imperial Order	2023	c	Imperial Hint TB	Late N Dirty
Vista Equine Colorado LLC, Agent for Kailee Webb					
580	Smokin Hawt	2023	f	Dulce Sin Tacha	Racin Thru Fire
Vista Equine Colorado LLC, Agent for Stephanie Webb					
168	Saw Su Madre	2023	c	Valiant Hero	Madresita
225	Chillaxxin	2023	c	Cyber Monday	La Reina Madre
336	Dez Hocks	2023	c	Kiss My Hocks	Sandys Jesse
701	Dulce Gone Wild	2023	c	Dulce Sin Tacha	Famous Wildthang
781	Pending	2023	c	Hes Relentless	Sandys Jesse
Jordan Wiggins, Agent					
83	Maverykk	2023	c	FDD Dynasty	A Pollitical Phoebe
94	Ha Yep	2023	c	FDD Dynasty	A Pollitical Gal
357	Jay W	2023	c	Valiant Hero	A Pollitical Phoebe
670	Mr Booombastic	2023	c	Dulce Sin Tacha	Dancing Iam
683	Suite Cheeks	2023	f	Valiant Hero	A Pollitical Phoebe
Jordan Wiggins, Agent for Sam W. Green					
200	Uptowne Patriot	2023	c	Jet Black Patriot	Uptowne Babe
215	Trackmaster B	2023	c	Freighttrain B	Uptowne Girl
323	Shes Graceful	2023	f	Hes Relentless	Sin Tachas Grace
397	Mr High Five	2023	c	Apollitical Jess	Ms Southern Dynasty
684	Five On The Side	2023	c	Apollitical Jess	Ms Southern Dynasty
696	Mid Town Cartel	2023	c	Favorite Cartel	Uptowne Babe
750	Ms High Five	2023	f	Apollitical Jess	Miss Southern DD
Jordan Wiggins, Agent for L. Hendrix Horses LLC					
105	Steele Eagle	2023	c	KVN Corona	Starlet Eagle
637	Temptmeknott	2023	c	Tempting Dash	Jessa Diva
Jordan Wiggins, Agent for Wallace Johnson					
293	Flashin Magic	2023	c	First Moonflash	Swingin Cartel
371	Favoryt Chick	2023	f	Favorite Cartel	Swingin Cartel
551	Cyber Flash	2023	f	Cyber Monday	Runawayheart
879	Effortless Favorite	2023	c	Favorite Cartel	Swingin Cartel
Jordan Wiggins, Agent for Meghan Simpson					
553	Un D Nyable	2023	f	Uncle D	Grinchy
Jordan Wiggins, Agent for Tykhe Racing LLC					
214	XS NME	2023	f	Apollitical Jess	BH Inxs
467	NME 123	2023	f	Flying Cowboy 123	On Nyx
676	I Am NME	2023	f	Apollitical Jess	A Valiant Zoomer

Index to Consignors

Hip	Horse	Year	Sex	Sire	Dam
	Renee K. Wilson, Agent				
477	Aunt Linda	2023	f	Uncle D	One Dashing Jewel
586	Pending	2023	c	Kiss My Hocks	Stormy Penny TB
667	Pending	2023	f	Uncle D	Fishers Fib
	Renee K. Wilson, Agent for Richard Joneson				
4	Furrget It	2023	c	The Marfa Lights	Furrget Me Not
43	Cold Chill	2023	c	Chilitos	Chicksicle
159	Mea Kisser	2023	f	Kiss My Hocks	Mercy Mea
383	Coronados Imagine	2023	c	Coronado Cartel	Can Only Imagine
571	Furrs N Diamonds	2023	f	Chilitos	Furrs N Spurs
631	Ragidy Ann	2023	f	Im A Fancy PYC	Ann Jemima
736	Ninja Cowboy	2023	c	Flying Cowboy 123	Cherry Chick
868	Wayyy Better	2023	c	Kiss My Hocks	Kitty D Ville
	Jerry Windham				
71	Ascinding	2023	f	FDD Dynasty	Viva La Jeans
327	Chill Point	2023	c	One Sweet Jess	Always Valiant
440	Guiding Lights	2023	c	The Marfa Lights	Racey Winner
881	The Talk	2023	f	Flying Cowboy 123	Ms Kates PYC
	Wright Farms Livestock & Land LLC				
9	WF Ransomware	2023	c	Cyber Monday	Okays Candy Cat
579	WF B N Abeast	2023	f	KVN Corona	Apollitical B Beast
714	WF Tuff As Diamonds	2023	c	Uncle D	Jewels Black Diamond

Heritage Place
"Where Champions Are Sold"

Heritage Place

– NOTES –

YEARLING SALE

INDEX TO HORSES SELLING



"Where Champions Are Sold"

2829 S. MacArthur Blvd. Oklahoma City, OK 73128 (405) 682-4551

Index to Horses

A Candy Habit 172
A Charmin Kiss 271
A Cool Cool Dream 900
A Corona For Me 760
A Million Eagles 583
A Political Favor 218
A Pollitical D 776
A Regal Banner 727
A Second Temptation 747
A Southern Dynasty 188
A Tempting Question 825
AB Distinctive Blood 787
AB On Fire 540
AB Powerful Lady 123
AB Seis Reinas 115
Acalltoarms 576
Achylles 877
Adiso Uncle 650
AG Cyber King 425
Aidens Favorite 322
AJ Apollokiss 544
AJ Champ Blood 76
AJ Cyclone 53
AJ Freighttrain 513
AJ Gold Player 412
AJ Kachina Eagle 500
AJ Legend 703
AJ Make To Impress 606
AJ Missmerizing 520
AJ Pandora 753
AJ Remember Me 757
AJ Silver Charm 615
AJ Special Delight 538
AJs Secret Cash 422
Almost Maybe 642
Already Won 133
Amarillis 475
Amarillo Kisser 529
Amazing Eagle 390
Amazone 393
Anythang Goes 481
APB Chick 531
APB Leigh 140
Apolitical Auntie 213
Apolitical Design 616
Apollitical Doc 758
Apollitical Essence 267
Apollitical Grace 628
Apollitical Jessblak 702
Apollitical Mo 669
Apollitical Olympian 394
Apollitical Poker 585
Apollitical Racy J 838
Apollitical Revenge 106
Apollitical Trick 29
Aqua Storm 903
Argyles 177
Aricartel 853
Armed To D Hilt 52
Artillary 597
As Black Friday 170
As Cartel 328
Ascinding 71
Atainable 217
Aunt Linda 477
Aunt Petunia 338
Aunt She A Dan D 435
B AJ 673
B Bigtime 138
B Kissed 343
B Ratifyed 345
B Spicey 143
Baby I Love Your Way 591
Babygotgoodatgoodbye 649
Barbarossa 291
Battle 706
Bayou Barbie 126
Be Bayou 384
Beer B Gone 199
Believers Dynasty 407
Bella Noelle 822
Bellebottom Blu 219
Bernard J 645
Bet The Favorite 181
Bicycle Johnny 814
Big Royal Satin 11
Big Sky Cowboy 607
Bigtime Chile Jess 463
Black Caat 366
Black Tuesday Lo 344
Blasted Hot 324
Blood Pesos 398
Bloody Fast 754
Blue Is The Candy 818
Boaz Dynasty 681
Bodhi Boy 358
Bolt Thru My Heart 150
Boogies Cartel 414
Border Buckaroo 862
Bourbon N Blues 487
BP Caught Down South 287
BP Electric Cowboy 547
BP Flingin Checks 65
BP Has No Favorite 363

Index to Horses

BP Leave No Tres 12
BP One Time Hero 608
BP Rumor Has It 588
BP Runaway Car 619
BP Slewfoot 679
Bristol Bay Cartel 652
Budder Nut 342
BV Shotgun Kelly 488
C O P Keating 31
Cajun Cruzer 246
Pending/Call Me Paratus 718
Calluna 658
Can You Here Me Now 308
Candied Egg 548
Candy Dynasty 612
Candy For The Babes 7
Candy Jar 376
Candy Spice 498
Capos Train Station 129
Carmelita 123 572
Carnigee 424
Cartel Blues Corona 493
Pending/Cartel Chica 285
Caseys Dynasty 92
Cash Me Lew 381
CC Last Rose 785
Celebratory 81
Cereza Lago 815
Champions Run 98
Chatam 603
Chatty C 748
Checkout Capt Marvel 817
Chill Point 327
Chillaxxin 225
Chillithang 515
Cinderella Snapped 405
Class Cowboy 38
CM Heart Of An Eagle 239
Coale Traine 530
Cold Chill 43
Cole Mine 185
Constelation 116
Controversy 183
Corona Candy Tree 871
Pending/Corona Jasmine 266
Corona Queenie 341
Coronados Imagine 383
Coronapollo 795
Coronas Blood Maiden 250
Coronas Golddigger 577
Coronation Ring 421
Court Adjourned 409
Cowboy 1 274
Cowboy Candy 123 411
Cowboy Corona 123 192
Cowboy Hold My Beer 732
Cowgirl Beach 491
Cowgirl Speed 568
Crazy Candy 56
Crossing Guard 120
Curls For Girls 231
Cyanara 447
Cyber Chick 367
Cyber Dream 874
Cyber Flash 551
Cyber Kiss 611
Cyber Paint 79
Cyber Rose 899
Cyber Walk 827
Cyberella 721
D Guy 659
D Moonbow 742
Daddiknowsbest 605
Dancin N Da Light Lo 78
Dare Devyl 641
Dark Web 66
Pending/Dash For Snow 526
Dashing Deluxe 111
Davsam 482
Dazzling Lights 30
Deja Dulce 521
Dez Hocks 336
DI Dynasty Of Jess 241
DI FDD Dancer 911
Di Tres Bloods 546
Diamond In The Ruff 73
Diamond Thief 464
Ding Dang Dulce 456
Diplomatique 252
Distinctly Grand 840
Dizzys Mr Bigtime 829
Dizzys Ms Bigtime 312
Pending/Dolls In Fire 370
Pending/Dolls In Fire 811
Dont Come Lookin 17
Dont Mess Wit Mytoys 870
Double Dee 722
Down And Dirtee 778
DR A Political Sign 93
DR American Hero 790
DR Blastin Baja 884
DR Day Drinkin 416
DR Downtown Train 289
DR Fancy Like 428

Index to Horses

DR Major League 85
DR Mercy Me 171
DR Midnight Rain 44
DR Prettylilpoison 656
DR Seis Corona 50
DR Shesa Seis 895
DR Shockwave 850
DR Shoot Tequila 595
DR The Avenger 523
DR Timeless 866
DR Urban Cowboy 478
DR Wanted Woman 349
DR Wave Him Down 639
Driving Miss Candy 724
Dulce Gone Wild 701
Dulce Valentine 618
Durango MC 505
Dygnyty 539
Eagle Of Fire 423
EC Speedy One 122
EC Stryker 819
Effortless Favorite 879
El Derecho 651
El Dictator 180
El Fenix 47
El Grand Patron 527
El Rayo J 437
El Wey 378
Elemyntal 761
Emerald Bay 309
Emmie Rose 543
Enchanted Eyes 2
Entice Me Ona Monday 286
Error Code 310
Estill 622
Etsi 856
Eveline 671
Eves Painting 372
Exagorazo 334
Executive Coronas 909
Executive Sash 61
Expect The Blood 187
Expressline 207
Eye Love Coronas 450
Pending/Eye Opener V 845
Eyem A Lucky Return 417
Eyem D Prince 851
Eyes On Da Prize 699
Eyes Political 136
Pending/Eyesa Candy Maker 653
Pending/Eyesaoldcountrygal 465
Eyeza Candy Cartel 872
Fabulous Nellie 590
Famous And Favorite 834
Famously Innocent 149
Fancy Dashing Diva 545
Fancy Fany 235
Fancylikemariah 387
Fashion Trend 20
Fast Prize Manson 549
Fasterthanmybrothers 712
Favorite Bandit 462
Favorite Drummer 812
Favorite First Prize 355
Favorite Gendar 596
Favorite Rose 764
Favorite Wagon 746
Favorite Water Hole 270
Favoryt Chick 371
FDD Going Bigtime 298
FDD Kool Dynasty 562
FDD Racy Eagle 766
FDD Relentless 131
Fierro Royal Blood 198
Fire Flys Higher 25
Fire Me Kev 807
Fires Corona Z 72
Fireworks Over Paris 789
First Choice Cartel 391
First Down Chilito 728
First Legacy DF 771
First Prize Katt 69
Pending/First Prize Pearl 775
First Republic 480
Pending/Fishers Fib 667
Five On The Side 684
Flash Gordn 891
Flash N Neon 555
Flashin D Train 13
Flashin Magic 293
Flashin The Candy 782
Flashy Dice 662
Flight Radar 42
Fly Baby Love 102
Fly Forever Baby 5
Flyin 256
Flyin Cowgirl 123 178
Flyin Ivory 470
Flyin Reba 123 624
Flyin Summer 644
Flying Diamond MV 135
Flying Duck 123 257
Flying Dynasty 730
Flying Fury 705

Index to Horses

Flying Joy 1 385
Flying Knockout 123 205
Flying N The Lights 272
Flying Reya 347
Flying Time Again 413
Flyn Exposed 636
Frassa Sass 511
Freightme 734
FS First Prize One 379
Full Moon Follies 755
Full Of Courage 492
Full Throttle N 25 26
Furrget It 4
Furrs N Diamonds 571
Fuzion Illizion 802
Gachala 108
Gallopin Goose 741
Get Up N Gone 301
GF Magic Lights 496
Giorgia On My Mind 311
Pending/Give Me Sum Sugar 317
Pending/Giving Freely 350
Pending/Giving Freely 777
Going For Gold 62
Going Grand Dancer 473
Gold Heart 7 756
Golddigging Ashley 2 847
Gone Good N Wild 36
Gonna Take U Down 430
Good Candy D 490
Good Candy Wagon 127
Good Reason To Win 744
Pending/Goodbye In Her Eyes 107
Got You Figured 89
Grace Me In Whiskey 690
Graceful Cowboy 24
Grand Bolt Of Fire 380
Gray Skys Blue 329
Grazilla 114
Guiding Lights 440
Gunsumoke 609
Ha Yep 94
Handsom Carter SM 15
Hankee Pankee 237
Hareofthedawg 694
Harra Lee 201
Havasu Heights 182
Heard It From Brenda 831
Heart Breaker NR 242
Heart Of A Eagle 867
Heartofcowboy 228
Hearts And Dreams 729
Her Name In Lights 864
Hes A Patriot 788
Hey Bigg Daddy 101
Heza Rusty Dulce 685
High Flying Storm 663
High Liven 737
Hock Power 664
Hockrodd 516
Holliewood 146
Holliwood Baby 494
Holms 768
Homemaed Corona 351
Hot Dot 876
Hotsatack 893
Hotskevin 469
I Am NME 676
I Am Tempted 479
Pending/I Cant Help It 41
I Heard Her Roar 204
I Want A Lawyer 751
Iconic Moment 18
Illegal Cowgirl 123 499
Illusive Eagle 752
Ima Bigg Flash 39
Imperial Lady 859
Imperial Order 869
Innocent Down Perry 489
Ivory Attack 221
Ivory Bird 474
Pending/Iza Sugar N Spice 10
Jaimes Payday 599
Jamies Sin Tacha 332
Jay W 357
JB Reina De Capi 147
JB Summer Fling 598
JC Corona Connection 300
JC Speeding 443
JC Takin Cash 791
JD Braveheart 774
JD Butterscotch Pi 643
JD Dashing Damsel 556
JD Four Choos 288
JD Smooches 238
Jefris Fly N Cowgirl 117
Jenny D 720
Jess A Favorite 406
Jess A Lorenza 772
Jess B Joyful 223
Jess Famous Candy 279
Jess Fancy Candy 243
Jess Lady Valiant 675
Jess My Party 269

Index to Horses

Pending/Jess Proved Youwrong 174
Jess Red Candy 713
Jess Sass Home 485
Jess Say Goodbye 532
Jess Shes Relentless 655
Jess Sinful 803
Jess Wayne O 87
Jess Won The Game 46
Jess Y Not A Corona 865
Jessie Boy 144
Jessie Mitole 448
Jessika James 770
Jessomethingspecial 229
Jessta Famous Hero 587
Jessys Image 661
JF Requestingaflyby 319
JG Livin Life 906
JMG Corona Sha 902
JMG Onza De Oro 541
JMG Teller Factor 680
Joe B Relentless 767
John D 283
John Ivory 457
Joyful Dynasty 386
JP Cowboy Land 337
Jusk As Tempting 471
Kasper Korona 654
Katies KVM 176
Katy Cyber 258
Keep Her Off Tequila 254
Kiss Me Jess 630
Kiss Mi Sox 854
Kisses At Midnight 833
Kissin Kachina 634
Kissin Mary Ann 444
KJ Loco Motion 268
KJ Lone Wolf 557
KJ Looking For Love 361
KR Cartels Calamity 784
KR Dragons Dynasty 233
Kracklin Rosie 189
KV Sea Of Galilee 408
KVN Design 890
KVN This Candy 883
KVNs Candy 396
Kyckstart My Heart 165
Kyndling 68
La Lalia 37
La Patronna 648
Laa Dee Daa 139
Lady AJ 763
Larryknocksoutmegan 374
Larryknocksoutsandra 59
Last Round 436
Lavion 216
Leave Em Behind 353
Legend Of Lakeshore 509
Legendary Golddigger 506
Let There B Light 154
Lethal Artillary 356
Lethal Eagle V 63
Lewis Litt 118
Light It Up Mike 887
Light The Pipe 164
Light Up The Candy 486
Lights A Blazin 35
Lights Dynasty 600
Lights Off 452
Likeropinginthewind 14
Little Bit Restless 704
Lode Avenue 263
Look Up Child 23
Lookee At Me 230
Louisiana Down Perry 738
Lovelys Little Wagon 247
Luminozity 484
Luna de Miel 745
Lynard 84
Mad Blue Diamond 501
Mad Boy Effect 326
Madam Mim 731
Magnifyed 21
Make Me Prizes 839
Makem Cry Uncle 567
Makena Beach 284
Malibu Moon 604
Man Gone Sixy 710
Marfa Makin Candy 623
Mariahs Candy Girl 401
Marshall Hogan 33
Marvelett 564
Pending/Mary Me Anna 151
Matchbook 335
Maverykk 83
Maxis Round Up 410
Maybe A Surfer 404
Maybe Tempting 875
Mea Kisser 159
Memphis D 169
Mensa Moon 821
Mental Math 19
MG Bonnus 259
MG Cash Payment 894
MG Ferrier Girl 677

Index to Horses

MG Lips For You 524
MG Mojitos 153
MG Senator 503
MG Wallets 433
MH Cyber Spy 197
MH Jackpot 360
Mi Essie 278
Mid Town Cartel 696
Midknight Ryder 156
Midnight Cowboy 123 318
Midnight Lace 388
Midnite Kiss 212
Midnite Smokin 519
Midwest Eckspress 299
Pending/Mighty Shazoom 780
Miss Coronarita 804
Miss Elixer 719
Miss Gambit V 797
Miss Relentless 251
Miss Sassy Perry 22
Pending/Miss Sound Viking 249
Mister Cartel 898
Molina 57
Mommas Cartel 495
Moms Favorite Child 739
Monday Conducter 794
Monday Mysteries 901
Money Train Baby 534
Montevello 304
Moss Creek Senator 601
Mr Booombastic 670
Mr High Five 397
Mr Hocks 735
Mr Road Runner 689
Mr Rose 836
Mr Streakin Rona 886
Ms Apollitical Tres 314
Ms High Five 750
Pending/Ms Jetta Floetta 67
Muddy Water Rockstar 574
Mulligun 846
MW Apolitically Fast 210
MW Blood In Thewater 725
MW Bullet Train 190
MW Kiss My Jess 446
MW Love This Candy 373
MW One Valiant Lady 365
MW Valiant Lover 633
My Dashin Jess 280
My Eagle Is Fancy 569
My Famous Kiss 533
My Hee Row 826
My Lady In Lights 820
My Mama Tried 800
My Relentlessdynasty 625
Myllay D 497
Mystery Tellr 783
N A Pflash 711
Naughty Cuban Cowboy 175
Nehi 468
Nellie Melba 113
Neon Light 167
Ninja Cowboy 736
Nitro Beach 813
NME 123 467
No Longer Times 472
Not Any Dynasty 142
Nothin Like Flying 302
Oh No 224
Oh Relentless Go 348
Ohh Goodie 451
OJD Going Critical 806
OJD Kali Sunrise 77
One Dashing Princess 799
One Dulce Eagle 377
One Famous Effort 74
One Famous Sin 816
One Famous Time 578
One Fine Kind 32
One Fire Up Eagle 455
One High Rated Hero 160
One Open Eye 211
One Sassy Eagle 196
One Sweet Beast 835
Open Cowgirl MRL 40
Oppenheimer 369
Oppy 793
Pacific Surfliner 686
Paint A Dynasty 208
Paint Me Famous HG 525
Paint Me Sass 565
Paint Me Valiant 75
Paint My Rose 260
Pending/Paint The Winter 191
Painted Pilot 733
Parajax 166
Passed The Bar 315
Patriot Gone Rogue 896
Pay The Pirate 320
Peacemaker S 796
PendingB/Jess Wild 632
Perry Dashing 558
Pinata 536
Pink Lace 535

Index to Horses

Pistols Firing 123 688
Plutus 137
Political Ivy 3
Political Looker 273
Political Spin 528
Poolside Bar 620
Poor Decision 426
Poppin Off 740
Popular Cowgirl 51
Powers 80
Prey N Corona 508
Preyer Runner 195
Preying N Sinning 897
Prima 307
Prime Delivery 158
Primed And Ready 461
Prince Dynasty 823
Proved Jess Patriot 330
Purchase Me An Eagle 141
PYC Dancer Fancy 726
PYC Fortune Chilita 145
PYC Lil Saint 392
PYC Patriotic Fun 798
Queen Sin Tacha 58
Race Queen 295
Ragidy Ann 631
Rare Breed 179
Pending/Rarest Ivory 316
Razorhawks Candy 90
Redd Dawn 420
Redeem 368
Regally Valiant 103
Reina Sin Tacha 504
Relentless Bit 64
Relentless Country 629
Relentless Eckspress 439
Relentless Effort 86
Relentless Gold 130
Relentless Mia 275
Relentless Sam 403
Relentless Wine 375
Relentlesslyinnocent 184
Remember Cyber 561
Revenant Wine 672
Risky Reflection 389
Rockketman 297
Rocky Mountaineer 841
Rokket Man 294
Rolexxe 550
Rollininthedeep 805
Romeros PYC 236
Ronda Rowsey 581
Rose Of Rosarita 708
Roses After Midnight 193
Rosser 507
Royal Heroo 418
RR American Kiss 682
RR Big Boi Bling 660
RR Coronados Cash 112
RR Coronados Vision 226
RR Dashthrulights 125
RR Dianetotakeuon 674
RR Dulce Dreamgirl 646
RR Dulce Neenya 227
RR Famous Tacha 95
RR Favorite Ferarri 889
RR Gallant Lew 340
RR Hallowed Hero 445
RR Hesa First Ivory 510
RR Jess A Bit Evil 786
RR Jess A Legacy 244
RR Jessafamouscandy 570
RR Lews Country Chic 857
RR Lews Legacy 321
RR Likearocketshego 331
RR Relentless Corona 842
RR Royal Lew 134
RR Secret Wagon 459
RR Sheza First Perry 773
RR Special Lena 296
RR Tempting Lew 264
Rue 602
Run Dont Walk 402
Runaway Stripper 707
Runaway Surfer 232
Runnin On Wingz 305
Runnin Rebell 697
Runway On A Monday 700
Russ Gus 427
Ruthless Chic 346
Rykar 276
Ryzing Star 844
Sandraknocksoutlarry 885
Pending/Sandys Jesse 781
Sashay N Hero 303
Sassy Natalia 8
Saw Su Madre 168
Seeking Sanity 281
Send Me A Dynasty HG 665
Send Me An Eagle 554
Send Me First HG 245
Send The Hero 49
Senor Sonador 715
Senoritas Candy Can 186

Index to Horses

Pending/Separatist Follies 626
Shakem Bootie Time 458
Shakers Secret Jetta 830
Shame On Da Moon 878
Shannons Dynasty 434
Pending/Shawneas Hope 723
She Knows It 220
Shes Graceful 323
Shes Jess A Princess 109
Shesa Luna Tach 313
Shez Jessa Dynasty 593
Sheza Sizzlin Lassie 635
Shezadashincartel 837
Shine Ellyn 693
Shines Just Rite 832
Shiny New 454
Shuruq 575
Significant One 261
Signs Language 163
Singles Corona 194
Sistawoman 157
Sizzle Me Favorite 415
Sizzlin Ivory 849
SJM Cowboy Desires 248
Slam Dunc 858
Smokin Hawt 580
Pending/Snow Clouds 173
Sonic Blast 60
Sovereignti 48
Special For Cowboys 613
Speedtospare 584
Spring Piper 352
Stanleys Salty Prize 441
Stapleton Blues 97
Starlight Cartel DF 234
State Secretz 698
Steele Eagle 105
Stoik 88
Pending/Stormy Penny TB 586
Streakin N Kisses 809
Strictly A Cowboy 559
Suite Cheeks 683
Summertime Dynasty 873
Summertime Looks 339
Super Shiny 34
Surprise Temptation 119
Suzys Kristine 759
Sweet Deann 282
Sweet Delight 290
Sweet Tempting Babe 466
Swig Of A Prize 863
Swivels 206
Syms Sin Tacha 203
Tacha Sparklin Eye 121
Tacho Sin Dulce 627
Tahiti Cowgirl 483
Takin Eagles 592
Talias Cowboy 262
Talk Of The Bar 91
Tarzans Tarzi Lo 610
Tarzena 110
TD Real 852
Tea Quila 161
Tela Ivory 855
Tell Sashay Shes Hot 132
Teller Aspen MRL 904
Tellers Stray Love 27
Tellin Sweet Nothins 104
Tempermyntal 542
Tempted To Send 843
Tempting A Knockout 99
Tempting Fany 432
Tempting The Babes 808
Temptmeknott 637
Terlingua Tango 70
Terry Mesu 828
Tess Me Jessie 848
TF Eyes R Majestic 589
TF Struttin Eagle 638
TGA Cowboy 801
TH Flyin Coronas 123 431
The Candy Baron 438
The Cheffs Kiss 647
The Evangelist 907
The Fancy Eagle 888
The Stroke 429
The Sweetest Sign 502
The Talk 881
The Train Is Coming 614
The Unsung Hero 563
The Valiant Flame 255
Thingsaldoforadollar 55
Thrice Is Good 28
Thumpper 678
Time For Heros 265
Time To Fly By 691
Tiny Temptress 762
TNR A Political Rite 277
TNR A Politicaluncle 657
TNR Cartel The Ivory 476
Toe Toe 354
Toll Train 573
Toots Black Magic 449
Totonac Lo 695

Index to Horses

Touch Base 621
Trackmaster B 215
Traxion 292
Tres A Blood 892
Tres Cafe 716
Tres For My Baby 687
Tres Turbo 861
Trifekta 442
TS Out Of Cash 692
TS When I Run I Fart 566
Un D Nyable 553
Una Dulce Flora 552
Uncle Ds Star 399
Uncle Rambo 209
Underworld Goddess 518
Unmarked 124
Unrelenting Question 582
Untimelee 668
Uptowne Patriot 200
Use Your Head 824
V Fine 512
Valiant Eagle 123 240
Valiant Lil Marfa 905
Valiant Lil Oak 910
Valiant Mister 202
Valiant Wagon 522
Vanilla Shake 419
Venzedor 453
Version Two Point O 45
Violet Beauregarde 152
VR Southerninnocence 362
Walkman 717
Wayyy Better 868
We Heard Hes Fancy 128
Western Anthem 860
WF B N Abeast 579
WF Ransomware 9
WF Tuff As Diamonds 714
Whilewewaitwehydr8 395
Whiskey Beach 253
Willie B Fabulous 514
Wind River 460
Windac First Kiss 222
Winners House 333
Winstun 743
Wolf Creek 749
Won Salty Corona 709
Wow I Shine 560
Wyshing On A Star 908
Xpressiv 148
XS NME 214
Yes Way 537
YM Flyin 400
You Are The Best 325
You Got Litt Up 382
You Make It Easyy 880
Your Favorite Heart 882
ZZ Relentless 792

Heritage Place

"Where Champions Are Sold"

YEARLING SALE

INDEX TO DAMS

Heritage Place

"Where Champions Are Sold"

2829 S. MacArthur Blvd. Oklahoma City, OK 73128 (405) 682-4551

Index to Dams

A Bit Dicey 662
A Dream To Remember 445
A Mine Of Our Own 353
A Pollitical Gal 94
A Pollitical Phoebe 83, 357, 683
A Soaring Eagle 238
A Southern Gal 188
A Sweet Gamble 267
A Tempting Tea 264
A Tres Of Sign 93
A Valiant Diamond 135
A Valiant Zoomer 676
Aawy Fiftyfive 84, 354
Absoduckinglutely 366
Absolutely Brilliant 125
Adolph Tres Knockout 885
Aerotropolis 158
Agoodnightkiss 468
Aidens Corazon 322
Airizon 853
Ala Gone Bye Bye 650
All About Ease 294
Always Valiant 327
American Journey 682
Americas Dynasty 790
Ancient Empress 48
And Poof Shes Gone 90
Ann Jemima 631
Annas Secret Prize 272
Apolitica 513
Apolitical Pac 698
Apolitical Victory 213
Apollitical B Beast 579, 835
Apollitical Eagle 548, 657
Apollitical Follie 546
Apollitical Mogul 146
Apollitical News 758
Apollitical Regard 3, 651
Apollitical Scout 429
Apolliticaldreamgirl 335
Aqua Girl 309
Aqua Hawk 903
Aquafina 270, 509
As And Js 328
Asanti 627
Ashleys Gold Digger 506
Astranomical 47, 475
Atypical Pollitical 776
Aviewfromthefront 311
Avionix 216
Azoom Diamond 388
Azoomin With Jessie 530, 770
B Boujee 139
Babe Can Fly 7, 808
Baccarat Bar 98
Baja La Panthera 595, 884
Bartiromo 19
Bartoletta 259
BBS PYC Luckycharm 358
Beach Diva 470
Because I'm Me TB 732
Believers Gathering 407
Bellas Leaving You 176
Besa Mae 734
Bestest 237
Betty Jess B 742
BH Inxs 214
Big Bizooms 584
Big Time Grace 463
Bigtime All The Time 298
Bipty Dash 111
Bling Dynasty 660
Blowin Kisses 611
Blueaintyourcolour 376, 818
Boogies First Dash 414
Bovet 550
BP Apollitical South 608
BP CK Eagle 588
BP Dashing Suzie 449
BP Down South 287, 679
BP First Cartel 812
BP Friscos Dynasty 208
BP Mariahs Heroine 401
BP Mariahs JP 85, 387, 800
BP Shes Southern 547
BP Southern Mariah 363
BP Southern Policy 362
BP Southern Wagon 253
BP Tres Seis Policy 619
BP Valiant Policy 12
Brown Eye Suze 136
Budder Than Ever 342
Budder Think Twice 395
Bugs Wagon 77
Burnin Bye 324
Burr Cold 281
Bye Sweet Girl 661
Cache Corona 300
Cadilac Flash 87, 341
Caine Regard 110
California Blossom 552
Call As Maybe 232, 404
Call Me Paratus 718
Callan Rocks 76, 703

Index to Dams

Can Only Imagine 383
Can't Crosstraffic TB 120
Candy Cartels Candy 623
Candys Power Wagon 516
Cartel Chica 285
Cartella 157
Cassandra Chick 531
CC Kachina Eagle 500, 634
CC Seis 785
Celebratori 861
Celebriti 494
Celtic Rhythm 167
Centercurlincash 381
CF Ohares Return 417
Charmin Chief Corona 271
Check Down 60
Check Out This Queen 170
Cherry Chick 736
Chicks Got Wheels 524
Chicksicle 43
Chiseled In Class 527
Clareet 224, 658
Clever Conversation 894
Clique High Rate 160
Cluster Of Stars TB 116, 908
Cocktailsncupcakes 694
Coco Beach 491
Comaneci 877
Conspicuous Dynasty 600
Contingen Sea 408
Corinthianne 716
Corona Carmelita 572
Corona Down Perry 489, 738
Corona For Ashley 577
Corona Habit 86
Corona Jasmine 266
Corona Party Girl 535
Corona Spy 197
Corona Valentine 150
Coronas Ice Maiden 250
Coronas Mate 431
Counting On You 254
Country Club Chick 814
CR Isabella 276
CR Sugar N Spice 57
Cruzin The Wagon 459
Curl Girl 297
Curls Happy Wagon 606
Dancer 911
Dancing Iam 670
Daring Seis 115
Dash For Snow 526
Dashin For Dreams 729
Dashin Vike 822
Dashing Coronita 2
Dashing Vickie 377
Dashingfordestiny 712
Davids Last Game 46
Davona 479
Daylight Dynasty 484
Designateddriver 724
Desired Effect 30, 326
Diamonds R Forever B 5
Dianas Tres Seis 688
Distinctive Delight 538, 787
DM Shannel 51
Doli 767
Dolls In Fire 370, 811
Dont Look Ethel 17
Dont Pass Bar 315
Dramatic Exit 566
Dream Ride 874
Dreams For Lyndsie 14
Duck Dash N Go 257
Eagles Dream 715
Echo Creek Canyon 382
Edies Painted Lady 103
Enchanted Cartel 695
Enticilizeur 286
Expect Miracles TB 187
Expedited 165
Eye Am Queen 438, 851
Eye Betta Kim 181
Eye Love It 450, 906
Eye Opener V 845
Eye Popping 597
Eye This Candy 883
Eyejesslovelouisiana 593
Eyem Unstopable 575
Eyesa Candy Chick 872
Eyesa Candy Maker 653
Eyesa Laico Bird 474
Eyesa Painted Bug 124
Eyesaoldcountrygal 465
Famous Cartel Lady 279
Famous Corona Lady 859
Famous Favorite 860
Famous Little Reba 305, 760, 834
Famous Numbers Fly 149
Famous Wildthang 701
Fancy First Prize 379
Fantastic Follies 320
Fantastic Six 523
Fantsy Pants 515

Index to Dams

Fashioneesta 610
Fast Prize Anna 549
Fast Prize Corona 441
Fast Prize Doll 112
Fast Prize Tracy 393, 768
Fast Prize Zoom 447
Fast Red Rose 773
Favorite Bye 620
Favorite Candy 411
Favorite Follies 755
Fearless Fire 242
Feature Jess Rockin 53
Features Finest Kind 32
Ferarri Fast Prize 889
Fiero Royale 198
Fight To Glory TB 480
Fire And Delight 290
Fire Blu 97
Fires Relentless 72
First Be Graceful 24
First Caroline Rose 602, 819
First Down Mal 728
First Down Money Pop 534
First Down N Sassy 778
First Fancy Racy 844
First Of 15 422, 786
First Prize Chic 340, 857
First Prize Friend 764
First Prize Paris 260
First Prize Pearl 775
First To Celebrate 81
Firstpoliticalparty 269
Fishers Fib 667
Five Bar Toast 91
Flare Checking 817
Flash Em The Jewels 108, 507
Flashin Dee Dee 13
Flashing My PJs 39, 782
Fly Miss Corona Jess 206, 536
Forbidden Luv 598
Forgotten Dynasty 44, 282
Foxy Moonflash 33
Frans Fast Filly 678
Fredaville 487, 604
Furrget Me Not 4
Furrs N Spurs 571
Girl Paint 439
Girls Eye Too 741
Give Me Sum Sugar 317
Giving Freely 350, 777
Glen Ellyn 693
Glory Rider 673
Go Girl Gone 199
Go Paloma Go TB 263
Goddess Demeter 137, 518
Gold Digging Ashley 847
Gold Ounce 541
Good Eye 29
Goodbye In Her Eyes 107
Gracietime 690
Greysland 337
Grinchy 553
Hear Me Roarrr 204, 308
Heart Of A Patriot 798
Heartbeat 220
Heres A Question 338
Hermes For Me B 616
Heroic Grace 841
Hey Lookee Here 230
Heyy Now 89
Hi Ho Desirio 248
Hidden Fury 705
High On Fire 455
High Speed Kitty 443
Hot Lil Leesa 209, 876
Hotsempting 469, 893
HR Princess Jess 109, 406, 823
Huckleberry Mojito 296
I Cant Help It 41
Illegal Favorite 499
Illegal Feature 219
Illusive Majesty 752
Ima Fearless Fire 423
In Dew Time 413
In The Open 40, 904
Iona Ec 622
Itea 114, 603
Ivorina 585
Iza Flyin Bye 795
Iza Sugar N Spice 10
J Best Boogie 437
Ja Jess Elegance 803
Jakes Painted Wagon 599
Jefris Question 117, 582, 825
Jess A Cartel 424
Jess A Classy Lassy 144, 568, 801
Jess A Lil Twisted 123
Jess A Painted Wagon 288
Jess A Sweet Suprize 772
Jess A Sweetie 161, 828
Jess Adoration 774
Jess Alive Bully 813
Jess An Xpression 148
Jess B Glory 343

Index to Dams

Jess Big Time 138
Jess Call Me Tieing 391
Jess Dee Dee 512
Jess Dynamic 252
Jess Envision 226
Jess Faith In Candy 880
Jess Found Joy 744
Jess Gabbey 748
Jess Helens Choice 241
Jess Let It B 154
Jess Proved Youwrong 174, 330, 702
Jess Sass Me 565, 630
Jess Send Corona 564
Jess Send It 49, 843
Jess Send Me Candy 172
Jess Shakem 419
Jess Significant 289
Jess Valiant 367
Jess Wagon P 746
Jess Wild 557, 632
Jess Y Not Me 865
Jessa Boss Lady 183
Jessa Diva 637
Jessa Whistlin Dixie 543
Jessafamouslady 95, 570
Jessie At The Bar 555
Jessies Cache 655
Jessta Lil Spitfire 587
Jet Black Rogue 896
Jetblack Gold Moment 18
Jewels Black Diamond 714
JM Onfire 540
Jo Dee Oak 910
Johns Cupcake 143
Joyalty 347
Joyful Jessy 223, 386
Julias Perfection 501
Jumpn Form 689
Jusk Ask Jess 471
Just A Suggestion 457
Kamis Fivebar Luv 476
Katie Katella 34
Kerrys Wave Carver 409
KGB Agent Anna 697
Kips Little Clique 681
Kirklyns Dynasty 730
Kiss N Toll 544
Kitty D Ville 868
KJ Mustang Sally 268, 361
Koolnfabulous 562
KR Calamity 784
KR Dragonfly 233
Kylee Joy 274, 385
La Deja Blue 521
La Reina Madre 225
La Row 195, 671
Lady Bellaqua 749
Lady Dynasty 612
Lady Eagle 123 240
Lady Nayen 460
Lady Perry On Fire 461, 647
Lady Rizzi TB 763
Lady Rose A Dashin 788
Lalia 37
Late N Dirty 869
Lavish Ivory 222
Leesa Gone Wild 36
Legacys A Streakin 771
Legendari 596
Legendary Seis 62
Legyslator 815
Lethal Eclipse 277, 356
Lethal Toll 573
Lett Her Zoom 398
Lidonna Madonna 832
Lil Bit Valiant 64
Little Eye Opener 147
Little Kool Corona 482
Little Reba Corona 192
Little Surfer 185
LJ Moonrise 156
Lola Famosa 849
Long Stemmed Roses 217, 654
Looks Political 218, 273
Louisana Corona 384, 652
Louisiana Eye Opener 891
Lovely Cuvee 247
Luckjury 178
Madam Of Fire Mv 761
Madresita 168
Mae Regard 351
Mai Corona 275
Making Me Famous 839
Mary Me Anna 151, 615
Marys Coronitas 410
Maybe Painted 875
Me And Me Only 66
Memphis D Nasty 713
Menifee Miss 898
Mercy Mea 159
Mezmerik 674
Mia Corona 331
Mia Fuego 435
Midnight Cartel 318, 833

Index to Dams

Midnite Dynasty 212
Midori Sparkle 848
Mighty Shazoom 780
Mildred Didrickson 862
Million Maid 583, 858
Mischievous Player 412
Miss Classy Perry 126
Miss Feet Down First 539
Miss Kips Streakin 867
Miss Perrys Tres 251, 314, 892
Miss Sadie Thompson 797
Miss Sound Viking 249
Miss Southern DD 750
Missmerizing 520
Mommas Dynasty 495
Montevina 648
Mooneon 821
Mr Perrys Wine 735
Ms Diamond Oak 73, 464
Ms Fast Prize Doll 699
Ms First Prize Rose 355
Ms Jess Knockout 99, 581
Ms Jetta Floetta 67
Ms Jingles 492
Ms Kates PYC 881
Ms Perrys Pilot 733
Ms Racy Eagle 766
Ms Smart Asset 831
Ms Southern Dynasty 397, 684
Ms Tesla Jess 210
Ms Valiant Sign 643
My Dashin Corona 280
My Famous Lady 826
My First Love V 373, 633
My Louisiana Lady 319
My Moon Crest 313, 878
My Valiant Lady 820
Myllay 497
Mystifying 824
Naughty Jess 175
Nellie Cashman 113
Nellie Delaney 590, 641
Newport Lily 607
No Arizona 182
Nothinlikelovin 302
Nova Moon Special 745
Nymeria 88
Oh Coco Go 348
Oh So Fancy Fancy 545
Okays Candy Cat 9
Okey Design 890
Okey Dokey Diamond 101
Oknaha 122
Olivia de Capo 129
On Nyx 467
One Dashing Jewel 477
One Dashing Lady 365
One Eyed Susie 236
One Famous Mystery V 783
One Famous Ribbon 533, 816
One Famous Song 720
One Prompt JJ 806
One Quick Jess 134
One Royal Satin 11
One Sweet Racy 838
One Sweet Sign 502
One Texas Lady 529
Oneapolliticalflight 106
Our Bleu Moon 118
Our Famous Secret 31
Our Lady Wagon 228
Paint The Winter 191
Paint Your Face 525
Painted Feature 754
Painted Laico Bird 360
Painted Sable 372, 704
Painted Summer 644
Painted Up Knockout 205
Painted Wine Wagon 127, 375, 672
Paloma Blanca B 256
Panamera 184
Panther Speed 262
Peace Fire 796
Peepl R Krazi 265
Penny Snatchin 55
Perrys Dreamgirl 646
Perrys World 430
Phoxxy 130
Pie Pies Flashback 887
PJ Chick In Black 35, 283, 481
PJ Runaway Bunny 707
Platinumm 561, 899
Play The Pipes 164
Political Nonsense 244, 321
Poppin Bottles TB 740
Pouring Rain 827
Preciouse Cartel 390
Preslee The First 747
Pretty Girl Perry 23
Pretty Little Liar 128, 656
Prey 897
Preyn Onthe Mountain 508
Princes Sophia 472
Princess Pily 799

Index to Dams

PT Feature Dash 556
Pull Toy 870
Put A Shine On It 299
PYC Dollars 452
PYC Face Paint 79
PYC First Prize Dash 69
PYC First Prize Fany 235, 432
PYC Fortune Cookie 145
PYC Prize Doll 863
Queen Is Back 504
Queens Hero 574
Quirky 454
R Diva 864
Race Princess 295, 462
Racey Winner 440
Racin Thru Fire 580
Racing Streak 886
Rarest Ivory 316
Really A Corona 50, 416
Rebas Dynasty 624
Red Widow 368
Reflection Of Leigh 389
Regal Dynasty 642
Relentless Jessie 131, 403
Relentless Rock 625
Relentlessleigh 140
Reloaded And Ready 52
Remember Me Rose 708
Remember Robyn 757
Remember You 325
Requested Fire 25
Required Jess 567
Requiring Fire 68
Returning Motion 846
Ring A Ring Of Roses 189, 421, 686
Rock This Candy Tree 871
Rocket Seis 427
Rosey Does It 448
Rosie Perry 558
Rousey 70
Royally Streak 840
Royaltime Separatist 418
Runawa Renee 737
Runaway Preslee 739
Runawayheart 551
Rusty Rose II 166
Rustys Kool Lady 618
Sables Dynasty 246
Safari Moonlight 234
Sail On Candy 102, 591, 649
Saleena 909
Sandy June Bug 394
Sandys Jesse 336, 781
Sanngria 856
Sashay Hot 132
Sashay N Senator 303
Sashay Thru Fire 61, 333, 485
Sass That Chick 196
Sassies Blues Girl 493
Sassy Corona 8
Sassy N Flashy 45
Sassy On Fire 511
SC Coronada 901
SC Vapor Trail 842
Scatty Catty 791
Scoop Of Sunshine 152
Seaduction 639
Secret Sister 38
Seissita 171, 349, 478, 895
Sels Grand Diamond 380
Send Candy Power 756
Send Me Special 554
Send Me This Wagon 245, 665
Send Tres Sies Candy 396
Senorita Sweetness 605, 668
Senorita Tres 186, 804
Separate Fire 807
Separate Rose 836
Separatist Follies 626
Seperate Flight 42
Sera Fina 291
Sha 902
Shades Of Blues Girl 227
Shake Em Booties 458
Shaker Secret 830
Shannon Power 434, 664
Shanondoah 719
Shaunda Got A Prize 133
Shawneas Hope 80, 426, 723
Shazooms Pop Pop 329
She Takes It All 428
Shes Dashin First 711
Shes In My Heart 239
Shes The Eagle 645
Shesa First Ratify 345, 510
Shez Exposed 636
Shez Just Regal 727
Sheza Fast Ferarri 221, 691
Sheza Rusty Lady 685
Shezadashinatcha 837
Shinningperrydash 560
Shirley Sassey 378
Shonuff Mvp 433
Significant Heart 261, 882

Index to Dams

Signs Of PYC 163
Sin Tachas Grace 323
Singles Cruise 194
Sixy Brown Eyes 278, 451
Sixy Silhouette 710
Sizzlin Sass 22, 415
Smokin Corona Chick 519
Snow Clouds 173
Some Do Some Dont 229
Sonny D 490
Sorchae 805
Southern Fling 65
Southern Miss 202
Sparklin Eyes 121
Specials Jamie 332, 613
Specialscountrychick 193, 629
Spelbound 677
Spicey Hero 628
Splish Splash 301
Spoiled Jess 190, 446
Spring Bling 92, 352
SS Rojo 201
Stable Dancer 473, 726
Starlet Eagle 105
Starnight TB 399
Starrshine 751
Steller Cartel 680
Stol A Bunny 436
Stoliwood 854
Storm's Promise TB 663
Stormy Penny TB 586
Streakn For Theprize 312, 829
Strictly Taboo 559
Striking Presence 488
Submarina 207, 346, 669
Sue Zamindar TB 344
Summerfield Ms 907
Summers Dynasty 339
Sumokin 609
Suzy Cartel 26, 759
Sweet 16 866
Sweet Bab Of Return 466
Sweet Candy Jewel 243
Sweet Candy Sashay 104, 486
Swingin Cartel 293, 371, 879
Swinging Dash 793
Symphonic 203
Tahiti Evening 483
Takin In The Rays 592
Takin On Smashingly 169
Telarosa 292, 855
Teller Im Scootan 601
Tellers Love First 27
Tellin It All 58
Terrific Temper 542
Texas Glamour 15
TF Eyes R Struttin 589, 638
The Chosen One 725
The Conducter 794
The Eagle Has Risen 569
The Fast Eagle C 888
The Louisiana Lassie 635
The Masters 304
The Only Knockout 59, 374
Thelouisianapurchase 141
Thermonuclear Energy 369, 802
Thewayouwantmetoo 179, 722
This Boogie Fires 180
This Candy Says Bye 532
This Girl Is Special 74
Three Fancy Socks 177
Three Hot Dreams 900
Thrice Wise 28
Thriving Ivory 21
Tickle Ur Fancy 706
Tiny Miss Perry 659
Tinys Courage 762
Tipsy Kitty 142
TLM Streakin Joy 809
Touch Of Bling TB 621
Transaxle 852
Trendi 20, 505
Tres Of Linda 307, 717
Tres Queens 687
Tres Spice 498
TS Theregoesmycash TB 692
Turnin Back Time 578
Two Wines 563
Tygers Painted Girl 873
U R My Queen 425
Uptowne Babe 200, 696
Uptowne Girl 215
Valiant Curl Girl 231
Valiant Dreams V 522
Valiant Flame 255
Valiant Flier 56
Valiant Jess 75, 675
Valiant Little Lady 905
Valiant Strawfly 456
Vals Dash Of Magic 496
Vee Six 405
Veuve Clicquot 789
VF Red Surprise 119, 420
VH One Dancin Queen 78

Index to Dams

Vicious Woman 153, 503
Viva La Jeans 71
Volcoms Delight 63
Walk Around Blues 310
Walk Or Runaway 402, 700
Walking On Katella 258, 721
Water Front 850
Wave Her Down 284
Waveing Of The Tee 334
Weetonas Lafawn 528
Where Eagles Soar 614
Whos Kissin Carter 537
Why Not A Saint TB 392
Wichita Cartel 576
Winerette 743
Witchs Streak 731
Without A Tres 442
WKT Hiclass Martha 514
Won Way Street 709
YM High 400
Youopenmyeyes 211
Zocca 444
Zoomin Doll 753
Zooming For First 453
Zsa Zsa Zima 792

Heritage Place

"Where Champions Are Sold"

Heritage Place

– NOTES –

YEARLING SALE

Index to Sires

Heritage Place

"Where Champions Are Sold"

2829 S. MacArthur Blvd. Oklahoma City, OK 73128 (405) 682-4551

Index to Sires

A Revenant 106, 320, 672, 822
A Sweet Jess 532
American Runaway 512
Apollitical Blood 29, 115, 123, 140, 187, 198, 250, 358, 398, 402, 531, 540, 669, 687, 706, 725, 754, 778, 780, 787, 892
Apollitical Jess 53, 76, 87, 93, 114, 136, 151, 195, 210, 214, 266, 267, 268, 314, 394, 397, 412, 427, 447, 482, 500, 505, 520, 528, 538, 544, 585, 606, 615, 616, 628, 673, 676, 684, 697, 703, 750, 753, 757, 763, 768, 838, 895
BF Farm Boss 527
Big Daddy Cartel 11, 39, 55, 101, 414, 605
Big Lew 134, 264, 321, 340, 381, 660, 755, 857
Bigtime Favorite 312, 829
Bolt Of Fire 23, 150, 380
Brace For Bernal 526, 847
Capo De Capi 147
Captain Courage 492
Carters Cartel 15, 89, 378, 707, 748, 853
Chilitos 43, 145, 153, 443, 463, 515, 571, 728, 791
Constituent 259, 433, 524, 677, 894
Corona Cartel 185, 234, 273, 308, 333, 341, 342, 395, 420, 461, 485, 493, 647, 648, 652, 760
Coronado Cartel 112, 226, 296, 383, 795, 872, 898
Coronas Leaving You 353, 450
Cyber Monday 9, 66, 79, 113, 118, 170, 189, 197, 225, 258, 286, 367, 382, 425, 460, 480, 488, 551, 561, 611, 679, 700, 721, 794, 827, 874, 899, 901
Dash Master Jess 850
Docs Best Card 758
Dulce Sin Tacha 8, 56, 58, 95, 121, 157, 166, 203, 219, 227, 281, 290, 291, 313, 332, 346, 377, 456, 504, 521, 552, 575, 580, 618, 627, 642, 646, 670, 685, 701, 745, 803, 815, 816, 897
Duponte 430
Eagle Deluxe 111, 896
Eagles Fly Higher 5, 25, 239, 302, 583, 644, 649, 663, 811, 845
EC Jet One 122, 830
Escondido Beach 253, 813
Eyesa Cashing Teller 249, 465, 718
Eyesa Special 426, 723
Famous Painted One 662
Favorite Cartel 21, 42, 47, 48, 98, 180, 181, 218, 252, 261, 270, 284, 311, 325, 328, 355
Favorite Cartel, *cont'd* 361, 363, 371, 391, 406, 415, 437, 442, 462, 475, 481, 494, 495, 535, 547, 550, 581, 596, 696, 698, 708, 739, 741, 746, 764, 786, 806, 828, 834, 879, 882, 889, 893
Favorite Trick TB 812
FDD Dynasty 65, 71, 83, 92, 94, 109, 131, 142, 144, 173, 177, 188, 201, 230, 233, 238, 241, 245, 288, 335, 386, 389, 407, 429, 434, 487, 502, 539, 545, 562, 584, 593, 625, 661, 665, 681, 694, 749, 766, 771, 823, 873, 877, 911
FDD Going Grand 18, 62, 298, 473, 840
First Corona Home 351
First Down Dash 307, 555
First Moonflash 293, 604
Five Bar Cartel 199, 737, 784, 837
Fly Thru The Fire 107
Flying Cowboy 123 17, 24, 38, 40, 51, 117, 175, 178, 192, 205, 228, 248, 256, 257, 262, 274, 295, 309, 318, 337, 347, 372, 385, 393, 411, 413, 431, 467, 478, 483, 491, 499, 559, 568, 572, 602, 603, 607, 613, 624, 636, 671, 688, 691, 705, 730, 732, 736, 801, 819, 878, 881, 907
Foose 903
Freighttrain B 13, 129, 143, 148, 158, 190, 207, 215, 223, 287, 289, 292, 304, 345, 408, 513, 530, 534, 542, 573, 614, 619, 651, 674, 686, 711, 715, 734, 761, 793, 841
Furyofthewind 14
Gold Heart Eagle V 63, 126, 622, 729, 756, 867
Good Candy P 36, 438, 536, 548, 612, 876
Good Reason SA 135, 744
Hawkeye 417
Hes Innocent 149, 184, 362, 489
Hes Relentless 41, 64, 86, 130, 146, 251, 275, 323, 348, 375, 410, 439, 582, 629, 655, 704, 767, 781, 788, 792, 842, 856
Hez Our Secret 350, 422, 459
Im A Fancy PYC 67, 631
Imperial Hint TB 859, 869
Inseperable 577
Ivory James 3, 10, 31, 81, 161, 221, 300, 369, 457, 470, 474, 476, 510, 770, 802, 849, 855
Jess Different 46
Jess Good Candy 7, 28, 69, 77, 90, 127, 152, 186, 229, 279, 280, 373, 376, 401, 441, 451, 490, 498, 557, 570, 599, 609, 643, 713, 724, 751, 773, 777, 782, 818
Jet Black Patriot 200, 330, 344, 702

Index to Sires

Kiss My Hocks 133, 159, 163, 191, 212, 222, 254, 271, 336, 343, 360, 444, 446, 516, 529, 533, 586, 630, 634, 653, 664, 682, 735, 809, 825, 833, 854, 860, 868, 875
KJ Mucho Macho Man 796
KVN Corona 20, 57, 60, 61, 72, 105, 176, 194, 204, 305, 339, 354, 366, 384, 396, 400, 403, 405, 421, 449, 469, 508, 511, 518, 549, 579, 626, 654, 709, 804, 807, 839, 848, 871, 883, 886, 890, 908, 909
Louisiana Senator 601
Love The Way You Fly 102, 591
Majestic Cartel 589
Mental Error 19, 33, 108, 124, 278, 310, 507, 543, 645, 731, 821, 824, 846
Mitole TB 448
Moonifisant 692
Moonin The Eagle 88, 294, 641
Mpshinning 34, 324, 419, 454, 693, 832, 836
Mr Apollitical Dash 326, 501, 689
Mr Jess Perry 22, 116, 179, 436, 509, 675
Mr Piloto 216, 560, 710
No Secrets Here 59, 374
One Dashing Eagle 196, 390, 455, 558, 638, 799
One Fabulous Eagle 217, 269, 316, 317, 368, 423, 514, 590, 592, 759, 797, 844, 858
One Famous Eagle 74, 139, 141, 211, 244, 379, 554, 564, 578, 863, 891
One Sweet Jess 327, 835
One Valiant Hero 160, 171, 282, 301, 303, 349, 416, 523, 588, 595, 608, 639, 656, 790, 817, 831, 910
Open Me A Corona 727, 865
Paint Me Perry 541, 598, 680, 902
Paintyourownwagon 522
PYC Fun N Fancy 44, 128, 174, 236, 243, 263, 370, 387, 428, 569, 726, 798, 800, 888, 906
PYC Paint Your Wagon 75, 208, 231, 247, 260, 392, 409, 565, 733, 880, 900
PYC Prize Time 458
Ryder Rite 277, 789
San Lorenzo 2, 73, 80, 506, 772, 775
Separatist 331
Seperate Interest 182, 315, 503, 620
Sizzlin Cartel 635
Stevie B First Cash 566
Stray Cat 27
Tarzanito 110, 322, 334, 610
Tell Cartel 104, 132, 783, 862, 885
Teller Cartel 904
Tempting Dash 32, 99, 119, 220, 224, 235, 276, 285, 329, 352, 432, 466, 471, 479, 637, 699, 712, 740, 743, 747, 762, 808, 843, 852
TF Im That Guy 659
The Louisiana Cartel 37, 246, 255, 738
The Marfa Lights 4, 26, 30, 35, 70, 78, 97, 125, 154, 164, 167, 172, 193, 272, 299, 388, 440, 452, 468, 484, 486, 496, 519, 525, 600, 623, 690, 695, 814, 820, 864, 887, 905
This Is An Eagle 91, 752
Tres Seis 12, 50, 156, 242, 424, 453, 546, 574, 716, 861, 866, 870, 884
Turbulent Times 183, 472
Uncle D 52, 68, 120, 137, 165, 169, 206, 209, 213, 232, 283, 338, 356, 399, 404, 435, 477, 497, 553, 556, 567, 621, 650, 657, 658, 667, 678, 714, 720, 722, 742, 776, 805, 851
Valiant Hero 49, 84, 85, 103, 138, 168, 202, 237, 240, 265, 297, 357, 365, 418, 445, 537, 563, 576, 587, 597, 632, 633, 668, 683, 719, 774, 785, 826
Walk Thru Fire 717
Winners Version 45
You Drive I Fly 319, 464

Heritage Place

– NOTES –

HERITAGE PLACE

YEARLING SALE

Session One:

Thursday, September 19, 2024

Starting promptly at 10:00 AM

Hips 1-304



"Where Champions Are Sold"

Hip No.
1

WITHDRAWN

Hip No. 2 | Consigned by Moya Farms | **Hip No. 2**

Enchanted Eyes

April 17, 2023 Sorrel Filly

Enchanted Eyes
6275895

San Lorenzo SI 105
- Coronas Leaving You SI 103
  - Corona Cartel SI 97
  - Lil Bit Rusty SI 103
- In The Open
  - Mr Eye Opener SI 106
  - Ocean Memories

Dashing Coronita (2013)
- Tempting Dash SI 112
  - First Down Dash SI 105
  - A Tempting Chick SI 99
- Coronita Cartel SI 97
  - Corona Cartel SI 97
  - Dashin Follies

By SAN LORENZO SI 105 (2018). 5 wins, $1,010,662, Lee Berwick Fut. [RG1], Louisiana Million Fut. [RG1]. Brother to OPEN ME A CORONA SI 105 (Champion), SAN LORENZO CORONA SI 108, CANT CATCHACORONA SI 102. His first foals are yearlings of 2024. Son of stakes winner CORONAS LEAVING YOU SI 103; sire of 28 stakes winners, including OPEN ME A CORONA SI 105 (Champion, $929,150, LQHBA Breeders Fut. [RG1]), EYE WORK FOR YOU SI 97 ($555,566, OK-Bred Fut. [RG1]), SCOOPIES LEAVING YOU SI 109 ($329,383 [RG3]).

1st dam

Dashing Coronita, by Tempting Dash. Unplaced in 2 starts. Dam of 2 foals of racing age, both unstarted.

2nd dam

Coronita Cartel SI 97, by Corona Cartel. 2 wins in 3 starts at 2, $31,724, *finalist* in Heritage Place Futurity **[G1]**. Sister to **PYC PAINT YOUR WAGON** SI 107, **Ivory James** SI 103, **Follies Bergere** SI 95. Dam of 12 foals to race, 8 winners–

SWINGIN CORONA SI 104 (c. by Swingin Jess). 3 wins to 7, ($20,619 USA), in Mexico, || Clasico Velocidad. Sire.

There Goes My Wallet SI 103 (g. by Mr Piloto). 3 wins to 4, $75,725, 2nd Canterbury || Champ. Challenge.

Sonny D SI 88 (f. by Tempting Dash). 2 wins to 3, $10,589. Dam of–

|| **Jesse D** SI 91. 2 wins to 4, $245,157, 2nd Heritage Place Derby **[G2]**, 3rd Heritage | Place Futurity **[G1]**, Mr. Jet Moore S. [R] **[G2]**, *finalist* in Sooner State S. [R] **[G1]**, | Dash For Cash Futurity **[G2]**, Oklahoma Bred Derby [R] **[G2]**.

|| **Sonny Seis** SI 99. 2 wins to 3, $62,335, 3rd La Fiesta Derby.

|| **Jess Dressed In Blue** SI 89. Winner to 3, $4,816, 3rd Crush The Curve Futurity.

Supertanker SI 98 (g. by Mr Jess Perry). 3 wins to 3, $26,042.

La Dona Cartel SI 90 (f. by Mr Jess Perry). Winner to 3, $7,364. Dam of–

|| Flyingontheground SI 87. 2 wins at 2, $45,601. *finalist* in LQHBA Sale Futurity [R] **[G1]**.

|| La Jetn Cartel SI 92. 2 wins to 3, $43,320, *finalist* in Mardi Gras Futurity [R] **[G2]**.

Flyinbayou SI 92. 2 wins in 3 starts at 2, 2024, $30,900.

3rd dam

Dashin Follies, by Strawfly Special. Unplaced. Half sister to **EAGLES MAGIC** SI 93 ($187,407), **EUICO FOR ME JQM** SI 119. Out of **DASHING FOLLY** SI 108 (***World Champion, Champion 2 years,*** $535,841 **[G1]**). Dam of 34 foals to race, 26 ROM–

PYC PAINT YOUR WAGON SI 107 (Corona Cartel). 7 wins to 3, $889,581, Texas Classic || Futurity **[G1]**, Texas Classic Derby **[G1]**, Heritage Place Derby **[G1]**, Lazy E Futurity [R] || **[G2]**, 2nd Rainbow Futurity **[G1]**, Champ. at Sunland Park S. **[G1]**. Sire.

MI ANGELA SI 107 (Jet Black Patriot). 7 wins to 4, $137,723, Indiana Live QHRAI Derby, || Beautiful Prairie S., etc. Dam of **JESS A DASHIN ANGELA** SI 110 ($248,565), **JESS || MASTER ANGEL** SI 98 ($122,117), **YOU LOOK FAMOUS** SI 104 ($95,874).

FOLLY N DASH SI 98 (Tempting Dash). 3 wins to 4, $32,522, Congress Maturity, etc.

IMPERADOR EAGLE MRL SI 105. 4 wins in 5 starts to 4 in Brazil, GP Taca de Ouro S.

Ivory James SI 103 (Corona Cartel). 5 wins to 3, $220,026, 2nd Heritage Place Futurity || **[G1]**, *finalist* in Remington Futurity **[G1]**, All American Derby **[G1]**. Sire.

Eye Follies SI 101 (Mr Eye Opener). 2 wins to 3, $101,315, 2nd Black Gold Futurity Champ. || [R] **[G3]**, 3rd Texas Classic Derby **[G1]**. Dam of **ZIGFIELD FOLLIES** SI 90 ($37,516).

Follies Bergere SI 95 (Corona Cartel). Placed at 2, $31,198, 2nd Valley Junction Fut.**[G3]**.

Special Folly Dash SI 92 (Tempting Dash). Winner to 3, $8,148. Dam of **JESS SPECIAL || FOLLY V** SI 103 ($89,058 **[G3]**), **Im Jess Special V** SI 93 ($523,862 **[G1]**).

Paint Your Lips SI 105 (Corona Cartel). 2 wins to 4, $39,501. Dam of **JESS PAINT YOUR LIPS** SI 105 ($158,962 **[G1]**); granddam of **PAINT YOUR LIPS P** SI 104 ($196,344), **LIPSTICK LOU** SI 101 (to 3, 2024, $109,277).

Hip No. 3 | Consigned by Stacy Charette-Hill, Agent for Martin Stacy | **Hip No. 3**

Political Ivy

March 7, 2023 Bay Filly

Political Ivy
6272225

Ivory James SI 103
- Corona Cartel SI 97
  - Holland Ease SI 109
  - Corona Chick SI 113
- Dashin Follies
  - Strawfly Special SI 97
  - Dashing Folly SI 108

Apollitical Regard SI 98 (2015)
- Apollitical Jess SI 107
  - Mr Jess Perry SI 113
  - Apollitical Time SI 104
- Cartel Regards SI 90
  - Corona Cartel SI 97
  - First Regards SI 99

By IVORY JAMES SI 103 (2004). 5 wins, $220,026, 2nd Heritage Place Fut. [G1]. Sire of 751 ROM, 61 stakes winners, $24,311,919, including INSTYGATOR SI 116 ($1,608,801, All American Derby [G1]), SAN LORENZO TAY SI 119 ($710,835 [RG1]), BYE CORONA BYE SI 107 ($643,264 [G2]), LA VENCEDORA SI 97 ($516,296 [RG2]), IVAN JAMES SI 104 ($481,562 [G2]), SAN LORENZO IVORY SI 102 ($421,300 [RG1]), FERRARI JAMES SI 107 ($350,679 [G3]), HAD TO BE IVORY SI 112 ($343,230), SF HOT PASS SI 107 ($275,699 [G1]), BOUT TREE FIDDY SI 103 ($210,916).

1st dam

APOLLITICAL REGARD SI 98, by Apollitical Jess. 4 wins to 3, $102,087, Jaguar Rocket Futurity [R], 3rd Indiana Grand Classic S. Dam of 5 foals of racing age (one 2-year-old), 5 to race, 3 winners, 4 ROM–

STORMGUARD SI 97 (g. by Duponte). 3 wins in 5 starts at 2, $76,465, Sam Houston || Juvenile Challenge S. **[G3]**.

Regardlezz SI 93 (f. by Favorite Cartel). 2 wins to 3, 2024, $47,296, 3rd Firecracker Derby || **[G3]**, *finalist* in Firecracker Futurity **[G2]**.

Apolitical Train SI 91 (g. by Freighttrain B). Winner to 3, 2024, $19,057.

Eloquenz SI 85 (f. by Freighttrain B). Placed at 2, 2024, $7,720.

2nd dam

Cartel Regards SI 90, by Corona Cartel. Placed at 2 and 4, $20,226. Sister to **Consider** SI 97. Dam of 11 foals to race, 8 winners, 8 ROM–

EZEE MONEE SI 94 (f. by One Fabulous Eagle). 7 wins in 14 starts to 3, $602,683, All || American Oaks **[G1]**, Rainbow Oaks **[G1]**, *finalist* in Ruidoso Derby **[G1]**.

EXTERMYNATOR SI 101 (g. by Tres Seis). 5 wins in 8 starts to 3, $177,159, Heartland || Futurity, Horseshoe Indianapolis Juvenile Challenge, 2nd AQHA Juvenile Challenge || Champ. **[G2]**, Horseshoe Indianapolis QHRAI Derby.

APOLLITICAL REGARD SI 98 (f. by Apollitical Jess). Stakes winner, above.

Flyght Song SI 101 (f. by Moonin The Eagle). 5 wins to 4, 2024, $94,944, 2nd Speedhorse Futurity **[G3]**, 3rd Speedhorse Derby.

3rd dam

FIRST REGARDS SI 99, by First Place Dash. ***Champion 3-Year-Old Filly***, 8 wins, 2 to 4, $277,270, Dash For Cash Derby **[G1]**, Members Plus S., 2nd Charger Bar H. **[G1]**, 3rd Rainbow Futurity **[G1]**, Texas Classic Derby **[G1]**, Vessels Maturity **[G1]**, Las Damas H. **[G2]**, *finalist* in Texas Classic Futurity **[G1]**, Rainbow Derby **[G1]**. Sister to First Place Affair SI 97 (dam of **CALIENTES WRANGLER** SI 108, $133,226). Out of **REGARD** SI 98 ($100,486). Dam of 16 foals to race, 9 winners, 14 ROM–

Consider SI 97 (Corona Cartel). 4 wins to 4, $60,505, 2nd Kaweah Bar H. **[G3]**, Town || Policy S., Independence Day H., *finalist* in Southern California Derby **[G1]**.

Saving Faith SI 104 (Stoli). 3 wins to 3, $31,067, 3rd California Derby Challenge, *finalist* in || Northwest Derby Challenge **[G3]**.

Over The Moon BR (Panther Mountain). Placed to 4, ($34,960 USA), in Brazil, 2nd GP || Presidente Da ABQM Derby.

Fear This Feature SI 101 (Feature Mr Jess). 2 wins to 4, $77,769, *finalist* in Rainbow || Futurity **[G1]**, Hobbs America Futurity **[G2]**.

First Place Cartel (Corona Cartel). Unplaced in 1 start. Dam of–

CRISPYN SI 101. 5 wins to 3, 2024, $299,747, New Mexican Spring Futurity [R] **[G2]**, | 2nd Zia Futurity [R] **[G1]**. 3rd NMHBA S. [R] **[G2].**

Kuira SI 99. 2 wins at 3, 2024, $48,876.

Amethyst SI 91. 2 wins to 3, $41,408, *finalist* in Mountain Top Futurity [R] **[G2]**.

Eagles Edge (Corona Cartel). Unraced. Granddam of **PILOTA ON FIRE** SI 96 ($100,411).

ENGAGEMENTS: AQHA Challenge, All American, Rainbow, & Ruidoso Fut.

Embryo transfer.

Hip No. 4 Consigned by Renee K. Wilson, Agent for Richard Joneson **Hip No. 4**

Furrget It

April 3, 2023 Brown Colt

Furrget It
6328179

The Marfa Lights SI 92
- One Famous Eagle SI 101
  - Mr Jess Perry SI 113
  - One famous Lady SI 104
- Your First Moon SI 96
  - First Down Dash SI 105
  - Moon Arisen SI 91

Furrget Me Not SI 88 (2015)
- Furrtreeous SI 102
  - Oak Tree Special SI 107
  - Beeline Feline SI 100
- The Cheetah SI 99
  - Pure D Dash SI 121
  - Long Gone Kitty SI 84

By THE MARFA LIGHTS SI 92 (2014). 2 wins, $566,493, 2nd All American Fut. [G1], fnl in All American Derby [G1]. Brother to MOONIN THE EAGLE SI 111 (Champion). Half-brother to MOONIST SI 101 (Champion), JESS MY MOON SI 99, STRAY CAT SI 93. Sire of 74 ROM, $1,567,181, including KARMALITES SI 101 (3 wins, $112,722, Four Corners Fut), DIAMOND LIGHTZ SI 89 (Clasico the Prize), Wasting Light SI 101 (3 wins, $102,452, 3rd A Ransom H), Marfalous SI 93 (2 wins, $71,027, fnl [RG1], Marfason SI 101 ($39,705).

1st dam

Furrget Me Not SI 88, by Furrtreeous. 3 wins to 4, $29,146, *finalist* in Mystery Futurity [R] **[G3]**. This is her first foal.

2nd dam

THE CHEETAH SI 99, by Pure D Dash. 12 wins to 5, $211,088, KHEY/Y96 H. **[G3]**, Midwest City S. **[G3]**, Casino Cash Derby, AQHA All-Star Jockey Challenge Sun Bowl S., Miss Betty S., 2nd Remington Gold Cup S. **[G2]**, OkHA Derby [R] **[G3]**, Red Earth H. **[G3]**, Fair Meadows Belles S., Las Colinas S., Kool Kue Baby H., Bob Moore S., Gridiron Gallop H., Pegasus S. [R], 3rd Shiprock H. *finalist* in Remington Derby **[G1]**. Dam of 9 foals to race, 7 winners–

FAST N FURRIOUS SI 104 (g. by Country Chicks Man). 4 wins to 5, $54,412, Hialeah || Sophomore Inv. 2nd Sawgrass S.

Surf Furr SI 99 (c. by Ocean Runaway). 2 wins to 9, $22,137. Sire.

Lucca (f. by No Secrets Here). Unraced. Dam of–

Pure Favorite SI 116. 3 wins to 4, $27,250.

3rd dam

Long Gone Kitty SI 84, by Easily Smashed. 2 wins to 4, $4,218. Sister to **Cash In The Kitty** SI 103. Dam of 11 foals to race, 5 winners, 7 ROM–

THE CHEETAH SI 99 (Pure D Dash). Stakes winner, above.

Kitty D Ville SI 105 (Takin On The Cash). 3 wins to 5, $108,456, 2nd Manuel Lujan H. [R] **[G3]**, Sawgrass S., Charlie Claborn Mem. S., Fair Meadows Belles S., Fair Meadows M. Black Gold Futurity [R], Black Gold Final S. [R], Oklahoma Bred Champ. S. [R], 3rd Buttons and Bows H. **[G3]**, *finalist* in Sunland Park Winter Derby **[G2]**. Dam of–

Play Harder SI 94. 3 wins to 7, $84,851, 2nd Dash For Cash Juvenile S., 3rd Southwest | Juvenile Champ. **[G1]**, *finalist* in Leo S. **[G1]**, Speedhorse Futurity **[G2]**.

Rock On SI 97. 4 wins to 4, $84,774, 3rd Jack Brooks S. [R] **[G3]**, *finalist* **[G2]**.

Respct SI 89. 2 wins in 3 starts at 2, 2024, $51,010, 2nd Speedhorse Futurity **[G3]**.

High Speed Kitty SI 94. 2 wins to 3, $34,872, 2nd Easy Jet S. [R] **[G3]**.

Redneck Kitty SI 95. 6 wins to 5, $72,423. Dam of–

JT TRUE GRIT SI 104. 5 wins in 10 starts to 3, $107,706, Will Rogers Juvenile Challenge S., 3rd Speedhorse Futurity **[G3]**, *finalist* in Oklahoma Futurity **[G2]**, AQHA Juvenile Challenge Champ. S. **[G2]**.

Play To Win. Unraced. Dam of **All Out** SI 98 ($54,238).

Dash Furr Cash SI 95 (First Down Dash). Winner, $14,856, 3rd Premio Showboats Agent.

4th dam

Six Kitties SI 94, by Six Fols. Winner at 2, $6,670, 2nd Early Bird Futurity. Dam of 11 ROM–

BEELINE FELINE SI 100 (Rare Form). 6 wins to 4, $88,377, Speedhorse Derby [R] **[G3]**, 2nd El Reno S., 3rd Fair Meadows Belles S., *finalist* **[G2]**. Dam of **FURRTREEOUS** SI 102 ($424,651 [R] **[G1]**), **SOPHASTACAT** SI 97 ($83,304 **[G3]**).

The Hallelujah Cat SI 105 (Special Leader). 5 wins to 5, $52,803, 3rd TMYS Fut. [R] **[G2].**

Cash In The Kitty SI 103 (Easily Smashed). 3 wins to 3, $17,474, 2nd Boomer Sooner Prep Derby, 3rd Longhorn Futurity, etc. Granddam of **KATILLAC MAN** SI 106 ($201,800 [R] **[G3]**), **JESS LIKE ALABAMA** SI 106 ($110,567 [R] **[G3]**), **PRRR D TERRIFIC** SI 91 ($50,573), **THIS CAT PURRS** SI 106 ($39,923), **Purr Country** SI 90.

Felinity SI 94 (Rare Form). 2 wins to 3, $14,770. Dam of **CAT VISION** SI 101 ($139,385).

Accredited Oklahoma Bred.

Hip No. 5 | Consigned by RJ Ranch | **Hip No. 5**

Fly Forever Baby

March 6, 2023 Sorrel Filly

Fly Forever Baby
6262145

Eagles Fly Higher SI 114
- One Famous Eagle SI 101
  - Mr Jess Perry SI 113
  - One famous Lady SI 104
- Lone Bet SI 86
  - First Down Dash SI 105
  - RR Le Mistral SI 105

Diamonds R Forever B SI 81 (2012)
- FDD Dynasty SI 102
  - First Down Dash SI 105
  - Dinastia Toll BRZ SI 97
- Mon Ti Fleur SI 94
  - Mr Jess Perry SI 113
  - Shes My Tea SI 92

By EAGLES FLY HIGHER SI 114 (2016). Champion, 9 wins, $623,821, Sooner State S. [RG1], Mr. Jet Moore S. [RG2], Eastex S. [G2], Prairie Meadows Champ. Chlg. [G2], Remington Juv. [R], 2nd Texas Classic Fut. [G1], Downs At Albuq. Champ. [G1], Canterbury Champ. Chlg. S. [G3], 3rd AQHA Chlg. Champ. [G1], Mighty Deck Three S. [RG2], Town Policy S., fnl in Refrigerator Champ. [G1], Remington Champ. [G1]. Brother to BET I MAKE U FAMOUS SI 103. His first foals are yearlings of 2024. Son of champion ONE FAMOUS EAGLE SI 101.

1st dam

Diamonds R Forever B SI 81, by FDD Dynasty. Placed at 2. Dam of 5 foals of racing age (two 2-year-olds), 5 winners–

Fast Dashin Diamond SI 101 (f. by Heza Fast Dash). 3 wins to 3, $338,836, 2nd Louisiana || Million Futurity [R] **[G1]**, Delta La.-Bred Derby [R] **[G3]**, 3rd LQHBA Sale Futurity [R] **[G1]**.

Ace Trains R Forever SI 90 (g. by Freighttrain B). Winner at 2, 2024, $79,122, 3rd Lee || Berwick Futurity [R] **[G1]**.

Train Of Diamonds SI 110 (g. by Freighttrain B). 3 wins to 3, $53,678, *finalist* in Louisiana || Bred Laddie Futurity [R] **[G2]**.

Leavingdiamondforyou SI 98 (g. by Coronas Leaving You). 2 wins to 3, $41,210.

Moonin Aces R Foreva (f. by Moonin The Eagle). Winner at 2, 2024, $5,424.

2nd dam

Mon Ti Fleur SI 94, by Mr Jess Perry. 2 wins at 3, $10,990. Sister to **ST PATS TEA** SI 109. Dam of 10 foals to race, 6 winners, 8 ROM–

MON TI ROSE SI 103 (f. by Dashin Bye). 8 wins to 5, $284,169, Louisiana Champions || Day Derby [R] **[G2]**, Mr. Jess Perry S. [R] **[G3]**, Billy Montgomery EVD S. [R] **[G3]**, Party Girl S. [R] twice, 2nd Louisiana Champions Day Classic [R] **[G2]**, Louisiana Derby [R] **[G3]**, Vinton S. [R] **[G3]**, Mid City S. [R], 3rd Delta Louisiana Bred Derby [R] **[G1]**, Flashy Hemp S. [R] **[G3]**, Billy Montgomery EVD S. [R] **[G3]**, Mother's Day S. [R], *finalist* in LQHBA Futurity [R] **[G1]**. Mother's Day S. [R] **[G3]**. Dam of–

Always Ifs SI 95. 2 wins to 4, $59,488, 2nd West Texas Derby **[G3]**.

MON TI STOLI SI 111 (g. by Stoli). 4 wins to 5, $81,107, Par-A-Dice S.-NTR, 2nd Retama || Derby **[G2]**, *finalist* in Sam Houston Futurity **[G1]**, Firecracker Futurity **[G1].**

Get Cash Now SI 101 (g. by Dashin Now). 4 wins to 4, $143,271, 2nd Louisiana Classic || S. [R] **[G1]**, Don Cravins S. [R], 3rd Mr. Jess Perry S. [R] **[G3]**, *finalist* in LQHBA Futurity || [R] **[G1]**, Delta Louisiana Bred Derby [R] **[G1]**, Lee Berwick Futurity [R] **[G2].**

Mon Ti Dash SI 96 (c. by First Down Dash). Winner to 4, $123,094, 2nd Delta Dash S., || *finalist* in All American Derby **[G1]**.

Fast Dash Mon SI 103 (g. by Heza Fast Dash). 3 wins to 4, $53,854.

Adios Mr Perry SI 95 (g. by Sayin Adios). 3 wins to 4, $52,965.

Yellow Rose B (f. by First Down Dash). Placed at 3, $7,336. Dam of–

CARTEL ROSES Z SI 95. 5 wins to 3, 2024, $98,895, Louisiana Juvenile S. [R], 2nd LQHBA Sale Juvenile S. [R], *finalist* in Louisiana Champions Day Juvenile [R] **[G2].**

Ifuaintfirstulast (f. by First Down Dash). Unplaced. Dam of–

Last Freightrain SI 87. 3 wins to 3, 2024, $102,764, 2nd LQHBA Sale Futurity [R] **[G1].**

3rd dam

Shes My Tea SI 92, by Hemp Meyers. 9 wins to 4, $26,913, *finalist* in LQHBA Futurity [R] **[G3]**. Sister to **LOTTA TEA** SI 94. Out of **NATIVE TEA** ($170,289). Dam of 5 starters, 4 ROM–

ST PATS TEA SI 109 (Mr Jess Perry). 5 wins to 4, $95,791, Louisiana Champions Day Derby [R] **[G2]**, TQHA Sires' Cup Derby [R] **[G3]**, 2nd Delta La-Breeders' Derby [R] **[G3]**, LQHBA Sophomore - Fillies [R]. Dam of **BODACIOUS DASH** SI 101 ($756,495 **[G1]**), **NATIVE TEA ROSE** SI 90 ($260,905 **[G2]**), **ST PATS FIRST** SI 108 ($173,113 **[G2]**); granddam of **ROCK THAT WAGON** SI 99 ($124,399), **ROB THAT WAGON** SI 109 ($106,993), **DAYCRUISER** SI 103 ($96,618), **JUSTONEOFTHEMGIRLS** SI 102.

Embryo transfer.

Hip No.
6

WITHDRAWN

Hip No. 7 Consigned by Royal Vista Ranch LLC, Agent for David L. Wisdom **Hip No. 7**

Candy For The Babes

April 24, 2023 Sorrel Colt

Jess Good Candy SI 96	Good Reason Sa SI 102	Favorite Trick	
		Queen Of Appeals SI 99	
	Jess Send Candy SI 95	Mr Jess Perry SI 113	
		Send Me The Candy SI 97	
Candy For The Babes 6278466			
Babe Can Fly SI 89 (2015)	Foose SI 102	Stel Corona SI 105	
		Summertime Quickie SI 94	
	Babe On The Fly SI 101	Strawfly Special SI 97	
		Six On The Beach SI 106	

By JESS GOOD CANDY SI 96 (2013). Champion 2-Year-Old, 8 wins, $2,014,703, All American Fut. [G1]. Sire of 218 ROM, 15 stakes winners, $9,094,140, including JESS SAVIN CANDY SI 101 (Champion 2-Year-Old, $1,061,560, Ruidoso Fut. [G1]), DULCE SIN TACHA SI 101 (Champion, $693,689, Texas Classic Fut. [G1]), PAINT YOUR LIPS P SI 104 ($196,344), GYM N JAM SI 105 (4 wins, $130,058, Rainbow Inv), Especially Goodcandy SI 96 ($414,395, 2nd Texas Classic Fut. [G1]), Misscandymountain SI 91 ($197,049, 2nd Ruidoso Fut. [G1]).

1st dam

Babe Can Fly SI 89, by Foose. Placed at 3, $9,320. Sister to **ROCK YOU** SI 102, **ALI BABE FOOSE** SI 96, **BABES** SI 102, **Glock** SI 96. Dam of 8 foals of racing age (three 2-year-olds), 6 to race, 2 winners, 3 ROM–

West Dakota Valor SI 81 (g. by Apollitical Jess). Winner at 2, $12,658.
Cartel Can Fly SI 92 (g. by Favorite Cartel). Winner to 3, 2024, $10,133.
Valiant Tom SI 84 (g. by Valiant Hero). Placed at 2, 2024, $6,205.
Jess Apollitical SI 81 (g. by Apollitical Jess). Placed at 2, 2024.

2nd dam

Babe On The Fly SI 101, by Strawfly Special. 4 wins to 3, $246,111, 2nd Golden State Futurity **[G1]**. PCQHRA Breeders Fut. **[G1]**. Los Alamitos Million Juv. [R] **[G3]**. Dam of 40 ROM–

ROCK YOU SI 102 (g. by Foose). 9 wins to 5, $790,325, Ruidoso Derby **[G1]**, All American || Gold Cup **[G1]**, Bob Moore S. **[G2]** twice, 2nd Remington Challenge **[G2]**, etc.

LITTLE TALKS SI 94 (f. by Favorite Cartel). 8 wins to 4, $563,897, Golden State Million || Fut.**[G1]**, PCQHRA Breeders' Derby **[G3]**, Denim N Diamonds H. [R], 3rd Charger Bar || H. **[G1]**. Dam of **Perfect Practice** SI 103 ($62,885 **[G1]**).

ALI BABE FOOSE SI 96 (c. by Foose). 4 wins to 4, $484,614, Ed Burke Million Juvenile || S., 2nd Los Alamitos Two Million Futurity **[G1]** . Sire.

BABES SI 102 (f. by Foose). 2 wins to 4, 2024, $183,912, La Fiesta Futurity.

FLY THRU THE FIRE SI 108 (c. by Walk Thru Fire). 4 wins to 6. $144.125. City of Hialeah || S.-NTR, 2nd Sam Houston Classic **[G2]** , Downs at Albuq. Fall Champ. *fnl* **[G1]**. Sire.

EMPTY PROMISE SI 113 (f. by Seperate Interest). 6 wins to 4, $107,595, Evening Snow || H., 2nd Ruidoso Overnight S., 1, *finalist* in Los Alamitos Winter Derby **[G1]**.

JUST WALK BY SI 90. 4 wins to 4, $95,067, Danville Station H., 2nd **[G2]** , etc. Dam of **JUST || RUN BY** SI 94 ($34,040), **Ultimate Battle** SI 95 ($168,072 **[G1]), Above** SI 92.

CARNE VINO SI 92. 4 wins, $88,805, Cal. Brdrs' Sprint [R], 3rd Governor's Cup Fut. [R] **[G2].**

JM SPECIALWYNN SI 92. 2 wins to 3, $87,773, All American Juv, *finalist* **[G1]** . Sire.

WRAP YOU UP SI 104 (f. by Walk Thru Fire). 7 wins to 4, $80,380, Evergreen Derby || Challenge, Portland Bonus Challenge, Sun Downs Distaff Challenge, *finalist* **[G1]**.

Glock SI 96 (c. by Foose). 4 wins to 4, $216,170, 2nd Ruidoso Derby **[G1]**, First Down || Dash Derby, *finalist* in Rainbow Derby **[G1]**, All American Gold Cup S.**[G1]**. Sire.

Devils Tower SI 92 (c. by Favorite Cartel). 2 wins in 4 starts at 2, 2024, $124,570, 3rd Ed || Burke Million Futurity **[G1]**.

Turbeau SI 93 (c. by Favorite Cartel). Winner to 3, 2023, $88,412, 3rd PCQHRA Breeders || Derby **[G2]** , *finalist* in Governor's Cup Futurity [R] **[G1]** .

Gronkowski SI 97 (c. by Walk Thru Fire). 4 wins to 4, $79,589, 3rd Jerry Jaggars S. Sire.

You Can Fly SI 93 (f. by Walk Thru Fire). 4 wins to 5, $56,185, 2nd California Breeders || Debutante S. [R], etc. *finalist* **[G1]** . Dam of **YOU CAN RUN** SI 98 ($246,136 **[G1]**), **Opt || Out** SI 95 ($89,995 [R] **[G1]**).

Annas Babe SI 88 (f. by A Regal Choice). 3 wins to 4, $40,330, 3rd Lanty's Jet H. Dam of **AJs || ANNA SMOKE** SI 93 ($249,119 [R] **[G2]**), **Macs Lady M** SI 96 ($106,521 **[G1]**).

Seperate Flight SI 93 (f. by Separatist). 2 wins to 4, $30,294. Dam of **FLIGHT CLUB** SI 111 ($162,254), **Favorite Flight** SI 93, **Attribute** SI 94.

ENGAGEMENTS: AQHA Challenge.

Embryo transfer.

Hip No. 8 Consigned by Lazy E Ranch LLC, Agent for Bollenbach Farms LP **Hip No. 8**

Sassy Natalia

January 8, 2023 Brown Filly

Sassy Natalia
6312559

Dulce Sin Tacha SI 101
- Jess Good Candy SI 96
  - Good Reason Sa SI 102
  - Jess Send Candy SI 95
- Prissy Sin Tacha SI 98
  - Tempting Dash SI 112
  - Miss Sin Tacha SI 103

Sassy Corona SI 99 (2002)
- Corona Cartel SI 97
  - Holland Ease SI 109
  - Corona Chick SI 113
- Wallstreet Darlin SI 101
  - Bully Bullion SI 104
  - A Special Smith

By DULCE SIN TACHA SI 101 (2018). Champion 2-Year-Old Colt, 8 wins, $693,689, Texas Classic Fut. [G1], All American Inv, 2nd Rainbow Derby [G1], All American Juv. His first foals are yearlings of 2024. Son of champion JESS GOOD CANDY SI 96; sire of 15 stakes winners, including JESS SAVIN CANDY SI 101 (Champion, $1,061,560, Ruidoso Fut. [G1]), PAINT YOUR LIPS P SI 104 ($196,344), GYM N JAM SI 105 ($130,058, Rainbow Inv), HERE COMES CANDY SI 101 ($123,610, Ruidoso Juv. Chlg. [G3]), NASH RIDGE SI 91 ($115,446).

1st dam

SASSY CORONA SI 99, by Corona Cartel. 7 wins, 2 to 4, $125,609, Miss Princess H. **[G3]**, Fullerton Overnight S., First Place Queen H., Pocahontas Overnight H., 2nd Ghosts and Goblins H., 3rd Charger Bar H. **[G1]**, California Distaff Challenge **[G3]**, *finalist* in Ed Burke Mem. Futurity **[G1]**, Kindergarten Futurity **[G1]**, Mildred N. Vessels Mem. H. **[G1].**Dam of 25 foals of racing age (two 2-year-olds), 18 to race, 9 winners, 12 ROM–

SASSY KRYSTAL SI 96 (f. by Heza Fast Dash). Winner at 2, $35,264, Desert Classic Fut.

Sassy Harmony SI 113 (f. by Jess Good Candy). 2 wins to 5, $36,198, 3rd La Gran || Espectacular S., *finalist* in West Texas Maturity **[G3]**.

Valiant Chic SI 87 (f. by Valiant Hero). 3 wins to 4, $20,868. Dam of–

|| **MS HAULIN CHIC** SI 118 (f. by Dominyun). 9 wins to 5, $101,917, Dash In a Flash S., | Set NTR at Remington, 220y in 0:11.547. Dam of–

|| **CAUGHTMEATAGOODTIME** SI 85 (g. by Lota PYC). 3 wins in 4 starts at 2, 2024, | $106,921, Heartland Futurity.

|| **WHAT ELSE IS NEW** SI 95 (g. by Lota PYC). Winner at 2, $33,505, Horseshoe | Juvenile S., 2nd Horseshoe Indianapolis Derby Challenge S., *finalist* **[G3]**.

|| **Sawyer Strange** SI 90 (f. by Lota PYC). 2 wins to 3, 2023, $37,722, 2nd Horseshoe Indianapolis Distaff Challenge S., *finalist* in AQHA Distaff Challenge Champ. **[G1]**.

|| **Valiant Lota** SI 91 (f. by Lota PYC). 3 wins to 3, $42,073, 2nd Will Rogers Juvenile | Challenge S., 3rd AQHA Juvenile Challenge Champ. **[G2]**.

|| **Cleave** SI 99 (g. by Lota PYC). 2 wins to 3, 2024, $42,102, 2nd Horseshoe Indianapolis QHRAI Derby.

Klassy Sassy SI 94 (f. by Country Chicks Man). 4 wins to 3, $38,477. Dam of–

Klassy Oak SI 92 (g. by Capo De Capi). 2 wins to 4, $41,217.

2nd dam

Wallstreet Darlin SI 101, by Bully Bullion. 4 wins at 3 and 4, $47,671, 2nd Red Earth H. **[G3]**, Fair Meadows Belles S., 3rd Big Splash S., *finalist* in Oklahoma Derby Challenge **[G3]**. Sister to **BULLY BONDS** SI 107 ($151,127), **Miss Stocks N Bonds** SI 97 (granddam of **VALIANT ROGUE** SI 106, $814,850 **[G1]; CORONA RANGER** SI 97, $256,449 **[G3]**), Miss Bully Bach SI 86 (dam of **ANYWHERE BULLY** SI 108, $123,871 **[G2]**; granddam of **WOODYS COPY CAT** SI 102, $391,011 [R] **[G2]**). Half sister to **SASSY SMITH** SI 99 ($412,011 **[G1]**; dam of **JESS SASS ME** SI 107, ***AQHA Dam of Distinction*****;** granddam of **JESS WALKING THRU** SI 92, ***Champion*****,** $447,266 **[G1]; SASS ME BLUE** SI 94, ***Champion*****,** $296,378 **[G1]**). Dam of 21 foals to race, 9 winners, 14 ROM–

SASSY CORONA SI 99 (f. by Corona Cartel). Stakes winner, above.

PYC CASH SI 106 (g. by PYC Paint Your Wagon). 4 wins to 3, $85,313, Don Steele Mem. || S., 3rd Speedhorse Derby **[G3]**, Mr Master Bug H. [R], *finalist* in Heritage Place Futurity || **[G1]**. Black Gold Futurity Champ. [R] **[G3]**. Jack Brooks S. [R] **[G3]**.

Klassy Chick SI 98 (f. by Valiant Hero). 4 wins to 4, $91,656, *finalist* in Black Gold Futurity || Champ. [R] **[G3]**. Dam of–

|| **Klassy Dixie** SI 101. 2 wins to 3, ($9,856 USA), in Mexico, 3rd Clasico Asociacion || Mexicana Criadores Y Caballistas.

Corona Darlin (f. by Corona Cartel). Unplaced. Dam of **Dynasty Darlin** SI 89; granddam of **EYESA FORREST** SI 112 ($109,927).

Accredited Oklahoma Bred; embryo transfer.

Hip No. 9 | Consigned by Wright Farms Livestock & Land LLC | **Hip No. 9**

WF Ransomware

January 23, 2023 Bay Colt

WF Ransomware
6321463

Cyber Monday SI 98
- Favorite Cartel SI 104
  - Favorite Trick
  - Shenoshercorona SI 91
- Remember Me Rose SI 110
  - Corona Cartel SI 97
  - Im Moonlighting SI 106

Okays Candy Cat SI 89 (2013)
- Red Storm Cat SI 104
  - Mr Jess Perry SI 113
  - Tiny Dash Of Cash SI 105
- This Candys Okay SI 109
  - Okey Dokey Dale SI 108
  - Send The Guys Candy SI 88

By CYBER MONDAY SI 98 (2018). 5 wins, $528,428, Ruidoso Fut. [G1], fnl in Rainbow Fut. [G1]. Brother to CYBER ATTACK SI 101 (Champion), POWERFUL FAVORITE SI 106, RUNFOR YOURLIFE SI 96, BOMB CYCLONE SI 104. Half-brother to TESSTA ROSSA SI 99, INTENSE FIRE SI 97. His first foals are yearlings of 2024. Son of stakes winner FAVORITE CARTEL SI 104; sire of 118 stakes winners, 7 champions, including TRANE STATION V SI 97 (Champion Colt, $1,754,152 [G1]), CYBER ATTACK SI 101 (Champion, $1,721,346 [G1]).

1st dam

Okays Candy Cat SI 89, by Red Storm Cat. Winner at 3, $15,173. Dam of 2 foals of racing age (one unstarted AQHA 2-year-old; 1 APHA), 1 to race.

2nd dam

THIS CANDYS OKAY SI 109, by Okey Dokey Dale. 9 wins in 14 starts to 3, $218,355, Black Gold Futurity Champ. [R] **[G3]**, Black Gold Futurity [R], 2nd OkHA Futurity [R] **[G2]**, 3rd OkHA Derby [R] **[G3]**. Set NTR 300y in 0:15.232. Dam of 8 foals to race, 7 winners, 8 ROM–

THIS WAGONS OKAY SI 106 (g. by PYC Paint Your Wagon). 10 wins to 5, $173,930, Altoona Derby, Great Lakes S., Sam's Town S., Ned Goutierrez Mem. S., 2nd Canterbury Park Derby, *finalist* in Prairie Meadows Champ. Challenge **[G2]**, Bob Moore Mem. S. **[G2]**, Miss Polly Classic S. **[G3]**.

House Of Lords SI 93 (g. by Flying Cowboy 123). 3 wins in 5 starts at 2, 2024, $51,157, *finalist* in Heritage Place Futurity **[G1]**.

3rd dam

Send The Guys Candy SI 88, by Disco Jerry TB. Unplaced in 2 starts. Sister to **SEND THE GALS CANDY** SI 105 ($291,286 **[G2]**); half sister to **SEND ME THE CANDY** SI 97 ($135,976 **[G1]**; dam of **THIS CANDYS SPECIAL** SI 104, $100,361 **[G3]**; granddam of **JESS GOOD CANDY** SI 96, ***Champion 2-Year-old***, $2,014,703 **[G1]**; **APOLLITICAL PENCE** SI 125, $1,867,319 **[G1]**; **CHASING AJ** SI 96, ***Champion***, $907,069 **[G1]**; **ROCK A JESS V** SI 101, $874,037 **[G1]**; **A POLLITICAL CANDY V** SI 106, $837,113 **[G1]**; **THIS CANDYS AWESOME** SI 105, $434.265 **[G2]**; **VALIANTINECANDYROCKS** SI 102, $260.779; **SHEZA FAMOUS CANDY** SI 97, $214,191; **CANDY CARTEL** SI 104, $210,141 **[G3]**; **SEND ME THIS WAGON** SI 110, $179,310; **ROCKYS CANDY SHOP** SI 96, $176,009), **CALL ME CANDY MAN** SI 90, Love This Candy SI 101 ($43,143; dam of **IMA CANDY SUSPECT** SI 108, $152,616 [R] **[G2]**; granddam of **THIS CANDYS RED HOT** SI 99, $251,502 [R] **[G1]**), etc. Dam of 11 foals to race, 9 ROM–

THIS CANDYS OKAY SI 109 (Okey Dokey Dale). Stakes winner, above.

SEND A CANDY GUY SI 103 (PYC Paint Your Wagon). 3 wins to 5, $136,785, Bugs Alive in 75 S. [R], 2nd Fair Meadows Juvenile, 3rd Mr Master Bug H. [R], *finalist* in Dash For Cash Futurity **[G1]**, Heritage Place Derby **[G2]**. Sire.

Dashing For Candy SI 95 (Dashin Chico). 2 wins to 6, $45,937, *finalist* in Speedhorse Futurity [R] **[G1]**, OkHA Futurity [R] **[G2]**, OkHA Derby [R] **[G3]**.

Raining Candy (Leaving Memories). Placed in 2 starts at 2. Dam of–

C RAINING SI 88. 2 wins to 3 in Mexico, Clasico Jacinto Garduno Futurity.

LC Raining SI 91. 3 wins to 4, ($24,526 USA), in Mexico, 3rd Futurity Mexico [R], *finalist* in Futurity Criadores Mexicanos [R] **[G3]**.

Raining Chick Candy SI 92. Winner to 3, *finalist* in Futurity Criadores Mexicanos [R] **[G3]**.

Fly Candy Fly SI 91 (Strawflyin Buds). Placed to 3. Dam of–

Paint Candy Flying SI 101. 2 wins to 5, $56,141, 2nd O.B. Cockerell H. **[G3]**, Signature S., Orange Blossom S., 3rd OQHRA Fall Classic, *finalist* in James Isaac Hobbs S. **[G2]**, Retama Park Derby **[G3]**, Hobbs America Derby **[G3]**.

Fly On Candy Tree SI 93. 3 wins to 3, $46,107, 2nd Princess S., Futurity. Dam of–

Jess Good Enough SI 98. 3 wins to 3, $66,199, 2nd Will Rogers Juvenile Challenge.

TF Mr Jess Candy SI 92. Winner to 5, 2024, $46,888, *qualified* to Dash For Cash Futurity **[G2]**.

Hip No. 10 Consigned by Vista Equine Colorado LLC, Agent for D & G Ranch LLC **Hip No. 10**

Name Pending

April 7, 2023 Bay Filly

Name Pending

Ivory James SI 103 — Corona Cartel SI 97 — Holland Ease SI 109 / Corona Chick SI 113
Dashin Follies — Strawfly Special SI 97 / Dashing Folly SI 108

Iza Sugar N Spice SI 99 (2010) — Toast To Dash SI 111 — Victory Dash SI 94 / A Toast To Jet SI 92
Iza Flyin Eye SI 102 — Mr Eye Opener SI 106 / DG Miss Daisy SI 103

By IVORY JAMES SI 103 (2004). 5 wins, $220,026, 2nd Heritage Place Fut. [G1]. Sire of 751 ROM, 61 stakes winners, $24,311,919, including INSTYGATOR SI 116 ($1,608,801, All American Derby [G1]), SAN LORENZO TAY SI 119 ($710,835 [RG1]), BYE CORONA BYE SI 107 ($643,264 [G2]), LA VENCEDORA SI 97 ($516,296 [RG2]), IVAN JAMES SI 104 ($481,562 [G2]), SAN LORENZO IVORY SI 102 ($421,300 [RG1]), FERRARI JAMES SI 107 ($350,679 [G3]), HAD TO BE IVORY SI 112 ($343,230), SF HOT PASS SI 107 ($275,699 [G1]), BOUT TREE FIDDY SI 103 ($210,916).

1st dam

IZA SUGAR N SPICE SI 99, by Toast To Dash. 4 wins to 3, $42,028, Lucille Rowe Derby [R], 2nd Turf Paradise Juvenile Challenge, *finalist* in Cherry Creek Futurity [R] **[G3]**. Dam of 6 foals of racing age, 6 to race, 3 winners–

DG Dreamer SI 90 (f. by One Dashing Eagle). 3 wins to 4, $57,490, 2nd Cherry Creek Futurity [R], Lucille Rowe Derby [R], *finalist* in Canterbury Park Distaff Challenge S. **[G3]**.

DG Favorite SI 98 (g. by Favorite Cartel). Winner to 4, $24,503, 3rd Lucille Rowe Derby [R].

DG Forever Sweet SI 93 (f. by One Sweet Jess). Winner to 4, $13,410.

2nd dam

Iza Flyin Eye SI 102, by Mr Eye Opener. 2 wins to 3, $23,368, 3rd Cherry Creek Futurity [R] **[G3]**. Sister to **Eyes Kudos** SI 107, **Daisy N Eye** SI 97. Dam of 10 foals to race, 9 ROM–

NIFTY FURY SI 105 (g. by Furyofthewind). 4 wins to 5, $53,245, American Flyer S. [R], 3rd Rocky Mountain Champ., Lucille Rowe Derby [R], *finalist* Cherry Creek Fut. [R] **[G3]**.

IZA SUGAR N SPICE SI 99 (f. by Toast To Dash). Stakes winner, above.

IZA CAPTAIN SI 89 (g. by Captain Courage). 2 wins to 3, $38,377, Lucille Rowe Derby [R].

Burst Of Dash SI 104 (g. by Dashin Bye). 4 wins to 5, $56,785, 3rd American Flyer S., *finalist* in Prairie Meadows Champ. Challenge **[G2]**.

Iza Flyin Bye SI 97 (f. by Apollo TB). 2 wins to 4, $31,044, 2nd Mile High Derby **[G2]**, 3rd Lucille Rowe Derby [R] **[G3]**, West/Southwest Distaff Challenge, *finalist* in Buttons and Bows H. **[G3]**.

Iza Colorado Lady SI 87 (f. by Okey Dokey Dale). Winner to 3, $14,835, 3rd Cherry Creek Futurity [R] **[G3]**.

3rd dam

DG MISS DAISY SI 103, by Bully Bullion. 4 wins to 3, $30,163, Cherry Creek Derby [R], 2nd West/Southwest Derby Challenge, 3rd Northeast Kansas QHA Futurity **[G3]**, *finalist* in Hopes and Dreams Futurity [R] **[G3]**. Dam of 16 foals to race, 11 winners, 14 ROM–

RAREST DAISY SI 106 (Rare Form). 8 wins to 5, $102,589, Aurora Derby [R] **[G3]**, Buttons & Bows H., West/SW Distaff Challenge, 3rd West/SW Distaff Challenge **[G3]**, *finalist* in West Texas Futurity **[G1]**, Distaff Challenge Champ. **[G1].**Dam of–

Rare Scheme SI 96. 4 wins to 3, $37,413, 3rd Will Rogers Derby Challenge, etc.

Eyes Kudos SI 107 (Mr Eye Opener). 5 wins to 9, $59,274, 2nd Arapahoe Express S., Lucille Rowe Derby [R], 3rd Rocky Mountain Champ. [R], *finalist* **[G3]**.

DG Tempter SI 94 (Tempting Dash). 4 wins to 4, $57,895, 2nd Dolls Prodigy S. [R], 3rd Rocky Mountain Derby, *finalist* in Black Gold 440 Champ. Futurity [R] **[G3]**.

Daisy N Eye SI 97 (Mr Eye Opener). 3 wins to 4, $56,748, 2nd Cherry Creek Futurity [R] **[G3]**, *finalist* in Mile High Futurity **[G2]**, Sunland Park Fall Derby **[G3]**. Dam of–

PATRIOTS GLORY SI 111. 11 wins to 6, $193,270, Turf Paradise Champ. Challenge **[G3]**, Arapahoe Derby Challenge, Lucille Rowe Derby [R], American Flyer S. [R], RMQHA Champ. [R], 2nd Dash For Speed S., Dolls Prodigy S. [R], 3rd AQHA Derby Challenge Champ. **[G1]**, *finalist* in AQHA Challenge Champ. **[G1].**

RARE PIZAZZ SI 101. 4 wins to 4, $48,870, Lucille Rowe Derby [R] **[G3]**, 2nd West/Southwest Derby Challenge **[G3]**, *finalist* in Mile High Futurity **[G2]**.

Iza Flyin Eye SI 102 (Mr Eye Opener). Stakes placed winner, above.

DG Sumit. Dam of **Midnite Dash** SI 103 ($53,821), **DG Secret Pass** SI 94 ($29,419).

Hip No. 11 | Consigned by Roger Daly, Agent for H & E Ranch | **Hip No. 11**

Big Royal Satin

March 11, 2023 Bay Colt

Big Royal Satin 6252825	Big Daddy Cartel SI 94	Corona Cartel SI 97	Holland Ease SI 109	Corona Chick SI 113
		Miss Racy Eyes SI 98	Mr Eye Opener SI 106	Miss Racy Vike SI 105
	One Royal Satin (2015)	One Dashing Eagle SI 98	One Famous Eagle SI 101	One Sweet Dash SI 94
		Im Royal Satin SI 97	Royal Quick Dash SI 101	Send Me Satin SI 98

By BIG DADDY CARTEL SI 94 (2009). 3 wins, $121,800, fnl in All American Fut. [G1]. Sire of 478 ROM, 38 stakes winners, $22,067,293, including BIGG DADDY SI 98 ($753,768 [RG1]), CAT DADDYS LIL GIRL SI 102 ($565,806 [RG1]), BIGG DEE SI 102 ($505,304 [RG2]), DONELLI SI 96 ($420,604 [RG3]), DOING SOMETHING GOOD SI 104 ($363,681 [RG2]), TALBOTT SI 92 ($325,251 [RG2]), MAMACITA CARTEL SI 96 ($302,647 [RG1]), KJ DADDYS MONEY SI 102 ($297,534 [RG1]), DADDYS BLUSHING SI 104 ($292,122 [RG3]).

1st dam

One Royal Satin, by One Dashing Eagle. Unraced. Dam of 2 foals of racing age (one 2-year-old), 1 to race–

Shez One Royal Dash (f. by Heza Fast Dash). Placed at 2.

2nd dam

Im Royal Satin SI 97, by Royal Quick Dash. 2 wins to 3, $14,007, *finalist* in Prescott Valley Laddie/Lassie Futurity **[G3]**, Yavapai Futurity **[G3]**, President's Open Spring Futurity **[G3]**. Dam of 6 foals to race, 4 winners, 5 ROM–

HEZA A ROYAL JESS SI 98 (g. by Mr Jess Perry). 5 wins to 4, $63,829, AQRA Turf Paradise Futurity, 2nd AQRA President's Open Derby, AQRA President's Open Fall Futurity, 3rd AQRA Turf Paradise Derby.

Ima Royal Eagle SI 95 (f. by One Famous Eagle). 3 wins to 4, 2023, $66,074.

3rd dam

Send Me Satin SI 98, by The Signature. 5 wins at 2, $23,674, 2nd Navajo County Futurity, Joe Bassett Futurity [R], 3rd QHBC Freshman Classic **[G3]**, Ivan Ashment H. Dam of 12 foals to race, 7 winners, 12 ROM–

FLYING DINO SI 103 (Strawfly Special). 6 wins to 7, $360,964, Remington Futurity **[G1]**, 3rd PCQHRA Breeders' Futurity **[G1]**, Remington Gold Cup **[G2]**. ETR 300y.

SEND ME FIRST SI 97 (First Down Dash). 3 wins to 3, $32,221, AQRA Turf Paradise Futurity **[G3]**, 2nd AQRA Lassie S., *finalist* in Prescott Downs Futurity **[G3]**. Dam of–

Jess Send Me SI 101. 3 wins to 3, $361,595, 2nd All American Futurity **[G1]**. Dam of–

JESS MACHO CORONA SI 99. 6 wins to 5, $672,061, First Down Dash H. **[G3]**, 2nd All American Derby **[G1]**, Golden State Million Futurity **[G1]**, etc.

JESS LYNDES REASON SI 94. 3 wins to 4, $76,437, Chiquitas S., *finalist* in Ed Burke Million Futurity **[G1]**, Charger Bar H. **[G1]**.

JESS SEND IT SI 105. 3 wins to 4, $69,642, Hadley/Giles Mem. Futurity, 2nd Sandy Downs Juvenile Challenge, Jamie Jay H., 3rd Juvenile Challenge Champ. **[G2].**

JESS A REASON SI 105. 4 wins to 3, ($54,730 USA), in Mexico, Campeonato Juvenil, Derby Las Americas, 2nd Clasico Campeon de Campeones **[G3]**, etc.

SEND ME ANYWHERE SI 98. 3 wins in 5 starts, $52,991, Cl. Alfredo Castro Rea.

Jess Hez On Fire SI 94. 4 wins to 3, $55,755, 2nd Holiday H., S., *finalist* **[G1]**.

Jess Satin SI 92. 3 wins in 6 starts at 2, $78,915, 3rd Ruidoso Juv. [R] **[G3]**, *finalist* in All American Fut. **[G1]**. Dam of **JESS A SATIN FLASH** SI 108 ($253,252 [R] **[G2]**), **JESS A CHICKS** SI 92 ($175,537 [R] **[G1]**), **Jess A Satin Chicks** SI 90 ($58,092), Jess A Cartel SI 83 (dam of **MEMPHIS D NASTY** SI 101, $143,172 **[G2]**).

Send Me A Perry SI 98. 3 wins to 4, $52,581, 3rd Prairie Meadows Distaff Challenge, *finalist* in Oklahoma Derby **[G3]**, Central Juvenile Challenge **[G3].**

DOS PORUNO (AQHA/APHA) SI 101 (Mr Eye Opener). $237,463: ***APHA Champion 2-Year-Old and 3-Year-Old Colt***. 6 wins in 6 starts in APHA races, $217,811, Speedhorse Futurity **[G1],** Speedhorse Graham Futurity **[G1]**; in AQHA races, 2 wins, $19,652, 3rd Remington Park Derby **[G2]**. Sire.

Satin Classic SI 92 (A Classic Dash). 2 wins to 3, $13,622, 2nd AQRA Lassie S. Dam of **SUNDANCE SATIN** SI 102 ($61,635).

Leave Me Or Love Me SI 97. Dam of **THE WIZEMAN** SI 104 ($69,021).

ENGAGEMENTS: AQHA Challenge, All American, Rainbow, & Ruidoso Fut.

Hip No. 12

Consigned by Dunn Ranch, Agent

BP Leave No Tres

Hip No. 12

February 19, 2023 Bay Colt

BP Leave No Tres
6327440

Tres Seis SI 97
- Sixarun SI 106
  - Streakin Six SI 104
  - Chickarun SI 93
- Our Third Delight SI 97
  - Reb's Policy TB
  - Tiny's Delight SI 91

BP Valiant Policy SI 96 (2013)
- Valiant Hero SI 105
  - First Down Dash SI 105
  - Corona Chick SI 113
- CC Policy SI 99
  - Corona Cartel SI 97
  - Southern Policy SI 99

By TRES SEIS SI 97 (1999). Champion 2-Year-Old Colt, $856,901 [G1]. Sire of 864 ROM, 69 stakes winners, $29,596,868, including OCHOA SI 109 (Champion, $2,781,365 [G1]), TRES PASSES SI 101 ($1,504,928 [G1]), TRES FRIENDS SI 97 ($932,674 [G1]), TRES CRYSTALS SI 96 ($692,947 [G1]), WILD SIX SI 103 ($601,632 [G1]), A TRES OF PAINT SI 98 ($509,184 [RG3]), FINCHE SI 110 ($321,268 [RG1]), DIAMOND TRES SEIS SI 106 ($300,690 [G1]), WONTO WATCH SI 102 ($283,509 [RG2]), JESS TEE OFF SI 104 ($281,566 [G2]).

1st dam

BP VALIANT POLICY SI 96, by Valiant Hero. 3 wins at 2, $106,854, Governors S., 2nd Heartland Futurity. Dam of 5 foals of racing age (one 2-year-old), 4 to race, 3 winners–

Valiants Dash SI 96 (g. by Tempting Dash). 3 wins to 5, $60,204, 2nd Golden Driller S.

BP Valiant Eagle SI 87 (g. by Moonin The Eagle). Winner to 4, $36,835.

BP Thevaliantpolicy SI 95 (f. by Moonin The Eagle). 2 wins to 3, $10,477.

2nd dam

CC POLICY SI 99, by Corona Cartel. 4 wins at 2, $85,422, Oklahoma Futurity **[G3]**, *qualified* to Remington Futurity **[G1]**. Sister to **SOUTHERN CARTEL** SI 108, **Southern Corona** SI 101. Dam of 25 foals to race, 15 winners, 17 ROM–

BP CARTEL POLICY SI 94 (g. by Favorite Cartel). 4 wins to 3, 2024, $188,266, Los || Alamitos Winter Derby **[G1]**, Dillingham H., *finalist* in Heritage Place Futurity **[G1]**.

BP VALIANT POLICY SI 96 (f. by Valiant Hero). Stakes winner, above.

EAGLES POLICY SI 98 (g. by One Dashing Eagle). 4 wins to 5, $55,089, Independence || Day H., S. **[G3]**, *finalist* in El Primero Del Ano Derby **[G3]**.

BP Tres Seis Policy SI 120 (f. by Tres Seis). 5 wins to 5, $71,014, 2nd All American || Congress Maturity, All American Congress M. Set NTR 350y. Dam of–

BP Pink Venom SI 85. Winner in 2 starts at 2, 2024, $14,392, 2nd Oklahoma Juv.

CR DMJ Policy SI 97. 2 wins to 3, 2024, $62,996, *finalist* in Sam Houston Futurity **[G2].**

BP CK Eagle SI 92 (f. by Moonin The Eagle). Winner to 3, $60,028, 2nd Heritage Place || Juvenile S., 3rd Heartland Futurity.

BP Im The Man SI 108 (g. by First Down Dash). Winner to 3, $26,086, 3rd Congress Mat.

BP Apollitical policy SI 107 (c. by Apollitical Jess). 2 wins to 3, ($9,946 USA), in Mexico, || 2nd Hipodromo Derby Challenge. Set NTR at Mexico City, 300y in 0:14.950. Sire.

BP Its My Policy SI 99. Winner to 4, $100,294, *finalist* in Rainbow Futurity **[G1]**.

Fatal Policy SI 104 (g. by First Down Dash). Winner to 3, $80,312, *fnl* All American Fut. **[G1].**

BP First Down Policy (f. by First Down Dash). Dam of **Jess Golondrina** SI 98 ($27,151).

BP One Sweet Policy (f. by One Sweet Jess). Unplaced. Dam of–

Uuzzii SI 95. Winner at 2, 2024, $83,295, 2nd Mardi Gras Futurity [R] **[G2]**.

3rd dam

Southern Policy SI 99, by Reb's Policy. 11 wins, $37,875, 3rd Oil Capital Dby. Dam of 16 ROM–

SOUTHERN CARTEL SI 108 (Corona Cartel). 10 wins, $360,361, Ruidoso Derby **[G2]**, || Lazy E Derby [R] **[G2]**, 2nd Texas Classic Derby **[G1]**, Rainbow Derby **[G1]**, etc. Sire.

CC POLICY SI 99 (Corona Cartel). Stakes winner, above.

SOUTHERN DASHING VAL SI 109. 12 wins to 7, $53,377, Congress Derby **[G3]**, etc.

Down South Dasher SI 89. 2 wins to 3, $56,961, 3rd Golden State Futurity **[G1]**, etc.

Southern Corona SI 101 (Corona Cartel). 3 wins to 3, $37,724, 2nd Woodlands S. Sire.

Southern Fast Lady SI 101 (Heza Fast Man). 2 wins to 3, $13,910, 2nd La Villita S. Dam of || **Pitchin Woo** SI 106 ($211,381 **[G3]**), **Southern Fast Succes** SI 83 ($51,037 **[G2]**).

Marys Southernpolicy SI 99 (Shazoom). 2 wins, $27,925, *finalist* [R] **[G1]**. Dam of **WHIZKEY || GLASSES** SI 94 ($943,619 **[G1]**), **SOUTHERN WAGON** SI 96 ($209,366).

Southern Price SI 91 (Corona Cartel). Winner. Dam of **PRICELESS FEATURE** SI 110 ($641,668 **[G1]**); granddam of **UPTOWN DYNASTY** SI 98 ($760,023 **[G1]**), **UPTOWNE BABE** SI 92 ($581,404 **[G1]**), **JUICE IS LOOSE** SI 109 ($197,510 **[G3]**).

ENGAGEMENTS: All American, Rainbow, & Ruidoso Fut.

Hip No. 13 | Consigned by Marty Powers, Agent for Sheri Miller | **Hip No. 13**

Flashin D Train

March 29, 2023 Brown Gelding

Flashin D Train
6278921

- Freighttrain B SI 115
  - PYC Paint Your Wagon SI 107
    - Corona Cartel SI 97
    - Dashin Follies
  - Dianetogetcha SI 108
    - Mr Eye Opener SI 106
    - Dianetomeetcha SI 103
- Flashin Dee Dee SI 88 (2005)
  - First To Flash SI 106
    - First Down Dash SI 105
    - Marcy Darling SI 100
  - Runaway Dee Dee SI 105
    - Runaway Winner SI 104
    - Dashin Dee Dee SI 105

By FREIGHTTRAIN B SI 115 (2008). 9 wins, $421,761 [RG3]. Sire of 522 ROM, 38 stakes winners, $21,530,873, including WHISTLE STOP CAFE SI 101 (World Champion, $2,222,840 [G1]), BV MIDNITE EXPRESS SI 98 ($769,319 [G1]), EYESA FREIGHTTRAIN B SI 92 ($609,297 [RG2]), SHEZA FREIGHTTRAIN T SI 107 ($578,760 [RG2]), MOONIE BLUES SI 97 ($534,579 [G3]), SPECIAL WILD TRAIN B SI 93 ($530,358 [RG1]), BYE BYEFREIGHTTRAIN SI 107 ($350,045 [RG3]), HH GAILFORCE SI 106 ($314,121 [RG2]), TOMMY THE TRAIN SI 109.

1st dam

Flashin Dee Dee SI 88, by First To Flash. Placed at 2. Dam of 21 foals of racing age (two 2-year-olds), 20 to race, 12 winners, 13 ROM–

BEACH CARTEL SI 102 (g. by Escondido Beach). 16 wins to 9, $493,996, Blue River Derby [R], Sterlie Bertram Mem. S. [R], Born Runner Classic S. [R] twice, 2nd Bob Woodard Mem. Classic S. [R], Born Runner Classic S. [R] twice, Hoosier Park Classic S. [R] twice, 3rd Harley Greene Derby [R], Bob Woodard Mem. Classic S. [R], Hoosier Park Classic S. [R] twice, Born Runner Classic S. [R].

BEACH RUNNER SI 99 (f. by Escondido Beach). 4 wins to 7, $139,522, Indiana Grand Classic S., 2nd Sterlie Bertram Mem. S. [R], 3rd Hoosier Park Classic [R]. Dam of–

Streakindownthebeach SI 99 (g. by Habits Secret). 3 wins to 4, 2024, $94,032, 3rd Gordon Mobley Futurity [R], Born Runner Classic S. [R].

Beach Diva SI 101 (f. by Escondido Beach). 4 wins to 3, $153,030, 2nd Miss Roxie Little Futurity [R], Gordon Mobley Futurity [R], 3rd Indiana Grand Classic S.

Jess Jace SI 99 (g. by Palm Beach). Winner to 5, $57,270, 3rd Gordon Mobley Fut. [R].

Coco Beach SI 101 (Escondido Beach). 4 wins, $55,019, 2nd QHRAI SSA Dby [R]. Dam of–

Beach Stone SI 89 (Brimmstone). Winner to 4, $37,869, 3rd Leader of the Class Sale Fut.

Thunder Beach SI 93 (f. by Escondido Beach). 3 wins to 3, $46,031, 3rd Harley Greene Derby [R]. Dam of–

Thunderous SI 94 (f. by One Fabulous Eagle). 2 wins in 3 starts at 2, 2024, $45,090, 2nd Jaguar Rocket Futurity [R].

All Star Beach SI 88 (f. by Escondido Beach). Placed to 3, $25,215, 2nd Indiana Grand Juvenile Challenge S.

Runner James SI 93 (g. by Ivory James). 2 wins to 5, $47,920.

Beach Runaway SI 91 (f. by Escondido Beach). 2 wins to 3, $35,735.

2nd dam

Runaway Dee Dee SI 105, by Runaway Winner. 3 wins to 3, $25,068, 2nd Colors of the Wind H., Sundowner Trailer S. [R], *finalist* in Retama Park Derby **[G2]**. Out of **DASHIN DEE DEE** SI 105 ($266,453 **[G1]**). Dam of 26 foals to race, 19 winners, 23 ROM–

A DOWN RIGHT RUNAWAY SI 108 (g. by First Down Dash). 11 wins to 6, $109,053, All Congress Maturity **[G3]**, Oil Capital Derby, Don Boyd H., Blue River Derby [R], 2nd Congress Derby **[G3]**, Windy City Dash S. **[G3]**, Bradford S., etc. Set NTR 330y.

RIDDICK SI 100 (g. by Invisible Injun). 3 wins to 3, $67,598, Ben E. Keith S. [R], *finalist* **[G1].**

Dominyun SI 104 (c. by Mr Jess Perry). 5 wins to 3, $336,181, 2nd Ruidoso Derby **[G1]**, 3rd All American Fut. **[G1]**, Dash For Cash Fut. **[G1]**, *finalist* Rainbow Derby **[G1].** Sire.

D Runaway Train SI 93 (Freighttrain B). 2 wins to 4, $21,477, 3rd Hill Country Classic S.

Dee Dee Do Run Run SI 99. Winner to 3, $11,132, 3rd Miss Sam Houston S. [R], etc.

Kpax SI 87 (f. by First Down Dash). 3 wins to 3, $14,004. *finalist* **[G3]**. Dam of **JESSTIFIABLE** SI 114 ($73,635), **Dedikated** SI 97 ($56,262), **Yurman** ($53,640 **[G3]), Perryphery** SI 94 ($48,114 [R]**[G2]**), **Sarah Sota** SI 117; granddam of **KJ FRANKIE B** SI 107 ($242,685 **[G2]), KJ LITTLE DUCE COUP** SI 104 ($188,444 **[G2]**), **POLITIKO** SI 105 ($146,696)**, PAPPACITO** SI 96 ($117,327), **KJ Bootscootin Jess** SI 108 ($177,111 **[G2]), Jess Adamant** SI 95 ($53,219), **Quorumm** SI 99 ($48,925).

ENGAGEMENTS: All American, Rainbow, & Ruidoso Fut., QHRA of Indiana SSA Fut.

Accredited Indiana Bred.

Hip No. 14 Consigned by Dreams Come True Ranch **Hip No. 14**

Likeropinginthewind

January 25, 2023 Gray Colt

	Furyofthewind SI 96	Corona Cartel SI 97	Holland Ease SI 109
			Corona Chick SI 113
		Dashing Phoebe SI 104	Dash For Cash SI 114
Likeropinginthewind			Phoebe's Moon Bug SI 91
6288819			
	Dreams For Lyndsie SI 104 (2001)	Takin On The Cash SI 109	Dash For Cash SI 114
			Take You On SI 96
		Lizas Mystique SI 82	White Tie SI 97
			Elans Special SI 98

By FURYOFTHEWIND SI 96 (2003). 3 wins, $70,554, California Derby Chlg. [G3]. Half-brother to champions HEARTSWIDEOPEN SI 104, SPECIAL PHOEBE SI 104. Sire of 260 ROM, 23 stakes winners, $8,356,353, including BRACE FOR BERNAL SI 105 (Champion, $322,236, Heritage Place Derby [G2]), TURBULENT TIMES SI 94 ($564,146, Golden State Million Fut. [G1]), CHARLIES FURY SI 106 ($463,278 [G2]), QUATRO MENUDOS SI 104 ($300,386 [RG2]), FURY OF THE STORM SI 93 ($292,291 [RG2]), JUST ANOTHER NATURAL SI 103 ($217,957 [RG2]).

1st dam

DREAMS FOR LYNDSIE SI 104, by Takin On The Cash. 3 wins at 2, $13,693, Down Under Futurity, 2nd Utah Sires Fall Futurity [R] **[G3]**. Dam of 25 foals of racing age, 22 to race, 12 winners, 17 ROM–

LOOKINGFORAGOODTIME SI 105 (g. by Furyofthewind). 8 wins to 7, $82,828, Battle of the Breeds Summer S.

FLYINGFORUNCLESAM SI 105 (g. by Flyingwitheagles). 2 wins to 5, $42,753, Rillito Park Derby, 2nd Sam Houston Classic S. **[G2]**, 3rd Sam Houston Champ. Challenge **[G2]**, *finalist* in AQHA Challenge Champ. **[G1]**.

Cashinginmydreams SI 103 (g. by Pritzi Dash). 2 wins to 4, $87,307, 2nd Heartbeat of America H. [R] **[G3]**, Ruidoso Juvenile Inv. [R], 3rd B.F. Phillips, Jr. H. [R] **[G3]**, *finalist* in Rainbow Futurity **[G1]**, Ruidoso Derby **[G1]**.

Thespeedprofessor SI 105 (g. by Furyofthewind). 6 wins to 7, $83,803, 2nd Will Rogers Distance Challenge, Expo Square S., 3rd Remington Distance Challenge **[G3]**, *finalist* in AQHA Distance Challenge Champ. S. **[G1]**, Remington Distance Champ. S. **[G2]**.

Yourjockeystofat SI 101 (g. by Furyofthewind). 4 wins to 5, $67,115.

Catchmeagoodfellow SI 95 (f. by Furyofthewind). 4 wins to 4, $42,018.

Awholelotofattitude SI 87 (f. by Corona Cartel). Placed to 3, $5,026. Dam of–

Diamonds N Dynasty SI 98 (f. by FDD Dynasty). 3 wins to 3, $33,365, 2nd La Pacifica H., California Breeders Freshman S. [R], California Breeders Debutante S. [R].

JM One Classy Dream SI 85 (f. by First Down Dash). Placed to 3, $5,355. Dam of–

JM El Dorado SI 91 (c. by JM Specialwynn). 2 wins at 2, 2024, $22,518.

Mezmerik SI 83 (f. by First Down Dash). Unplaced. Dam of–

Fiduciary SI 94 (f. by The Fiscal Cliff). 2 wins to 3, 2024, $23,430.

2nd dam

Lizas Mystique SI 82, by White Tie. Half sister to **REALLY SPECIAL** (APHA) SI 90 (***APHA World Champion***), **GOTOTHEMOUNTAIN** SI 98 ($65,971 [R] **[G2]**), Elans Last SI 96 (dam of **CHANCE TO EXCEL** SI 104, $458,515 **[G1]**; **CHANCE TO FIRE** SI 101, $349,986). Out of **ELANS SPECIAL** SI 98 ($1,186,540 **[G1]**). Dam of 18 ROM–

CATCHMEINYOURDREAMS SI 106 (g. by Pritzi Dash). ***Champion Aged Horse twice***, ***Champion Aged Gelding twice***, 14 wins to 8, $1,040,929, AQHA Challenge Champ. **[G1]**, Los Alamitos Inv. Champ. **[G1]** 3 times, Go Man Go H. **[G1]**, California Champ. Challenge **[G2]**, California Challenge Champ. **[G2]**, Silver Strand H., 2nd Champion of Champions **[G1]**, AQHA Challenge Champ. **[G1]**, etc.

DREAMS FOR LYNDSIE SI 104 (f. by Takin On The Cash). Stakes winner, above.

Alltherightcurves SI 96 (f. by First Down Dash). 2 wins to 3, $9,050. Dam of–

SEPARATE BUTALLRIGHT SI 99. 6 wins in 10 starts to 3, 2024, $131,034, Speedhorse Futurity **[G3]**, BOCO Overnight S.

CHARLIES FAST MAN SI 106. 4 wins to 6, 2024, $73,872, Equineline S., etc.

Nothinlikelovin SI 85 (f. by First Down Dash). Winner to 3, $4,441. Dam of–

DF Fabulous Flare SI 101. 3 wins to 4, $57,106, 3rd Hawkeye Futurity [R].

America Strikes Back SI 93 (f. by Dash To Chivato). 2 wins to 3, $20,025. Granddam of **LGM FLIRTING HERO** SI 94 (to 3, 2024, $79,733), **Eaglelistic** SI 87 ($61,328 **[G2]**).

ENGAGEMENTS: AQHA Challenge.

Embryo transfer.

Hip No. 15 Consigned by Granada Farms, Agent **Hip No. 15**

Handsom Carter SM

April 7, 2023 Brown Colt

	Carters Cartel SI 103	Corona Cartel SI 97	Holland Ease SI 109
			Corona Chick SI 113
		Jumping Tac Flash SI 106	Tolltac SI 113
Handsom Carter SM			Beat Your Pants Off SI 103
6300345			
	Texas Glamour (2000)	Jody O Toole SI 106	Jodys Glory SI 103
			Jetta O Toole SI 88
		Glamour Shotz SI 92	Shoot Yeah SI 106
			Zebe Deck SI 98

By CARTERS CARTEL SI 103 (2005). Champion 2-Year-Old Colt, $659,146, Ed Burke Million Fut. [G1]-NTR. Sire of 508 ROM, 46 stakes winners, $15,577,366, including SAN LORENZEAUX SI 104 ($617,360, LQHBA Sale Fut. [RG1]), CARTERS COOKIE SI 93 (2 wins, $359,630, Rainbow Fut. [G1]), EXQUISITE STRIDE SI 109 ($301,806, Miss Polly Classic S. [G3]), THAT RICO SI 97 ($228,000, Golden State Derby [G2]), CM BOOM SHAKALAKA SI 119 ($224,317), JUST CALL ME CARTER SI 96 ($219,502 [G2]), CLOUD RIDGE SI 103 ($200,537).

1st dam

Texas Glamour, by Jody O Toole. Unplaced in 2 starts. Dam of 10 foals of racing age, 7 to race, 5 winners–

BILLS GLAMOUR SI 105 (f. by Bills Ryon). 7 wins to 6, $133,510, Miss Princess H. **[G2]**, Future of Iowa S. [R], 2nd Charger Bar H. **[G1]**, *finalist* Mildred Vessels H. **[G1]**. Dam of–

Galaxy Czech SI 117 (f. by Corona Czech). 5 wins to 7, $79,633.

KICKER BACK JACK SI 93 (c. by Shazoom). 4 wins to 3, $33,014, Manor Juvenile Inv. [R], Longhorn Juvenile Inv. [R].

Saragossa Sixes SI 92 (g. by Streakin Sixes). 2 wins to 6, $13,770.

Mamies Moon SI 86 (g. by Royal Quick Rocket). Winner at 3, $8,951.

2nd dam

GLAMOUR SHOTZ SI 92, by Shoot Yeah. 2 wins at 2, $25,995, Shebester Futurity **[G2]**. Dam of 3 other foals to race, including–

Shotz Cash SI 84 (c. by Glass Is Cash). Winner to 5.

3rd dam

ZEBE DECK SI 98, by Zevi TB. 7 wins to 3, $58,216, Shebester Derby **[G3]**, 2nd Oklahoma Bred Derby [R], *finalist* in Shebester Futurity **[G3]**. Sister to **Ze Blockbuster** SI 95. Dam of 7 foals to race, 5 winners, 4 ROM–

GLAMOUR SHOTZ SI 92 (Shoot Yeah). Stakes winner, above.

4th dam

Ollie B Deck SI 89, by Mighty Deck. 3 wins at 3, $8,715. Half sister to **MISTER TOP BEE** SI 98, **Bees St Patty** SI 100 ($10,201). Dam of 15 foals to race, 6 winners–

ZEBE DECK SI 98 (Zevi TB). Stakes winner, above.

Ze Blockbuster SI 95 (Zevi TB). 4 wins to 4, ($15,484 USA), in Mexico, 3rd Heritage Place Derby de Mexico [R].

Zollie C Deck SI 99 (Zevi TB). 5 wins to 3, $5,322. Dam of–

RARE PRINCE SI 101. 7 wins to 5, $139,506, in U.S., Kansas Jackpot Futurity [R] **[G2]**, Kansas Futurity **[G2]**, 2nd Oklahoma Derby Challenge **[G3]**, 3rd Sooner Trailer S., *finalist* in Los Alamitos Winter Champ. **[G1]**, Texas Classic Derby **[G1]**, California Challenge Champ. **[G2]**, Kansas Derby **[G3]**, West/SW Derby Challenge **[G3]**.

Stacking The Cash SI 101. 7 wins to 3, $7,896. 2nd Budweiser Classic Futurity, *finalist* in John Hoak Mem. Futurity **[G3]**.

Mr Storm Damage SI 88. 3 wins to 5, $16,727.

Takin Sides SI 109. 7 wins to 9, $10,629. Set NTR 400y.

Carry Back The Cash SI 91. Winner to 3, $9,996, *finalist* in Kansas Jackpot Futurity [R] **[G1]**, Kansas Jackpot Derby [R] **[G3]**.

Zolzee SI 97 (Zevi TB). 2 wins to 4, $14,249, *finalist* in Kansas Jackpot Futurity [R] **[G2]**.

Addietakesall SI 83 (Takin On The Cash). Winner to 3. Dam of–

Wranglin Rosie SI 96. Winner at 2, $23,903, *finalist* in Heritage Place Futurity **[G1]**.

Verragio SI 93. 2 wins to 3, $17,275.

ENGAGEMENTS: AQHA Challenge, QHRAI Stallion Auction Fut.

Accredited Indiana Bred.

Hip No.
16

WITHDRAWN

Hip No. 17 Consigned by Red Earth Training Center, Agent for Matt Whitekiller **Hip No. 17**

Dont Come Lookin

April 28, 2023 Sorrel Colt

Dont Come Lookin
6302602

Flying Cowboy 123 SI 101
- Apollitical Jess SI 107
  - Mr Jess Perry SI 113
  - Apollitical Time SI 104
- Hot Cash 123 SI 87
  - Takin On The Cash SI 109
  - To Hot To Hug SI 90

Dont Look Ethel SI 103 (2008)
- Streak And Dash SI 104
  - Streakin La Jolla SI 99
  - Real Dash
- Thelastdanceismine SI 93
  - Marthas Six Moons SI 99
  - Boogying Babe SI 97

By FLYING COWBOY 123 SI 101 (2016). Champion, 8 wins, $965,811, Texas Classic Fut. [G1] Half-brother to COLD CASH 123 SI 106 (Champion). His first foals are 3-year-olds. Sire of 138 ROM, 16 stakes winners, $6,550,176, including COWBOYS GUN Z SI 95 (Champion 2-Year-Old, $1,550,344, All American Fut. [G1]), FIRE COWBOY SI 106 ($373,477, Evangeline Fut. [G2]), FLYIN RABBIT 123 SI 104 ($352,405, Southwest Juv. Inv. [G2]), FLYING SOPHIA SI 105 ($247,270 [G1]), CARDIAC COWBOY SI 98 ($246,263 [G3]).

1st dam

DONT LOOK ETHEL SI 103, by Streak And Dash. 6 wins to 4, $98,775, Prairie Meadows Bonus Challenge, 2nd AQHA Members Plus S., 3rd Oklahoma Bred Futurity [R] **[G3]**, *finalist* in Oklahoma Horsemen's Assoc. Futurity [R] **[G2]**, Will Rogers Derby Challenge **[G3]**. Dam of 2 foals of racing age, both winners–

Cold As You SI 92 (f. by Duponte). 2 wins to 4, 2024, $35,810.

No Ethanol SI 91 (f. by Second Painted Sign). 2 wins to 3, $19,005.

2nd dam

Thelastdanceismine SI 93, by Marthas Six Moons. 3 wins to 3, $11,106. Dam of 2 foals to race, 2 ROM–

DONT LOOK ETHEL SI 103 (f. by Streak And Dash). Stakes winner, above.

3rd dam

Boogying Babe SI 97, by Zevi TB. 2 wins at 3, $6,280. Sister to **ZEVIS BUM** SI 106. Dam of 11 foals to race, 7 winners, 10 ROM–

Dashin Bonita SI 105 (Dashin Chico). 3 wins to 4, $25,654, 3rd Decketta H. **[G3]**. Dam of–

Freighttrain A SI 89. 3 wins to 3, $36,337, 3rd Remington Juvenile S. [R].

Train Hoppin SI 90. 2 wins to 6, 2024, $37,395.

Martha N Disguise SI 91 (Marthas Six Moons). 2 wins to 3, $7,908. Dam of–

Mr Allen Zoomen SI 91. Placed at 2, 3rd TQHA Futurity [R].

4th dam

My Girl Cheryl SI 91, by Mighty Deck. Winner at 3, $4,582. Dam of 26 foals to race, 9 ROM–

ZEVIS BUM SI 106 (Zevi TB). 15 wins to 8, $151,654, Oklahoma Derby **[G3]**, Sooner State Futurity [R], Leonel Classic, Manzanero Classic S., 2nd Heritage Place Derby [R] **[G1]**, Blue Ribbon Derby **[G2]**, Sooner State S. [R], Hipodromo de Las Americas Classic, Zantanon Classic, 3rd Clasico Campeon de Campeones-2nd Div **[G3]**, Hipodromo de Las Americas Classic, *finalist* in Heritage Place Futurity [R] **[G1].**

Booging Bum SI 96 (Thermos TB). 8 wins to 4, $38,373, 3rd Suffolk Sprint Champ., *finalist* in Blue Ribbon Futurity **[G2]**.

Trytocatchthiszee SI 94 (Zevi TB). Winner to 3, $16,551, *finalist* in Winner Maker Breeders' Futurity [R] **[G3]**. Black Gold Futurity Champ. [R] **[G3]**. Dam of–

Zeesambasocat SI 100. 2 wins to 3, $26,318, 2nd Hippodromo de las Americas S., *finalist* in Blue Ribbon Futurity **[G2]**.

Jess Try It SI 101. 4 wins to 8, $41,564.

Glitzee SI 96. 2 wins to 4, $26,674, *finalist* in Blue Ribbon Futurity **[G2]**. Dam of–

KG Therunninkind SI 96. 3 wins to 4, $56,372.

Heartbrake Hero SI 98 (Zevi TB). 12 wins to 13, $59,934, *finalist* **[G3]**.

Cheryl For Sure SI 83 (Zevi TB). Placed at 2. Dam of–

OPEN FOR SURE SI 104. 5 wins to 5, $53,944, El Moro de Cumpas S., Curtis / Kieckhefer Mem. S., 3rd Sooner Trailer S., *finalist* in Longhorn Derby **[G3].**

HEARTMOUNTAIN FONZY SI 102. 9 wins to 8, $28,939, Wyoming All Breeds Fut. [R].

Sure To Be Fast SI 98. 3 wins to 8, $19,214, 2nd Clasico Chirina Glorys.

Shez A Bum (Zevi TB). Unplaced. Dam of–

Destin Hurricane SI 99. 2 wins to 5, $49,131, 2nd Easy Jet S. [R], 3rd Maple Leaf Derby, *finalist* in Oklahoma Futurity **[G3]**.

Hip No. 18 Consigned by Solo Select, Agent for Mercy Hinklin Horse Farm LLC **Hip No. 18**

Iconic Moment

February 4, 2023 Sorrel Filly

Iconic Moment
6292321

FDD Going Grand SI 112
- FDD Dynasty SI 102
  - First Down Dash SI 105
  - Dinastia Toll BRZ SI 97
- Cash Cartel SI 90
  - Corona Cartel SI 97
  - Maid For Cash SI 96

Jetblack Gold Moment SI 109 (2010)
- Jet Black Patriot SI 110
  - Game Patriot SI 109
  - First Down Hemp SI 89
- Royally Streak SI 98
  - Royal Quick Dash SI 101
  - Streakin Jessie Gail SI 104

By FDD GOING GRAND SI 112 (2010). 6 wins, $197,510, Develop a Plan S. [G3], etc. Half-brother to CASH FLOW CARTEL SI 104, APOLLITICAL MOGUL SI 104. Sire of 58 ROM, 8 stakes winners, $2,686,996, including THE GRAND LEGEND SI 105 (Champion, $345,278, AQHA Distance Chlg. Champ. [G1]), FDD CLOUD SI 108 ($252,693, Lovington S. [G2]), DA DEVIL MADE MEDOIT SI 107 ($199,165, Retama Derby), WHATAHISTORIC MOMENT SI 105 ($172,352), GONE GRAND SI 98 ($138,278), GOING NOBLE SI 102 ($109,541).

1st dam

JETBLACK GOLD MOMENT SI 109, by Jet Black Patriot. 6 wins to 4, $277,670, Miss Polly Classic S. **[G3]**, Firecracker Derby, 2nd Texas Classic Derby **[G1]**, Harrah's Ent. Futurity **[G3]**, Develop a Plan S. **[G3]**, Mother's Day S. [R], 3rd B F Phillips, Jr. H. [R] **[G3]**, *qualified* to TQHA Sale Futurity [R] **[G2]**. Dam of 13 foals of racing age (three 2-year-olds), 10 to race, 7 winners, 10 ROM–

WHATAHISTORIC MOMENT SI 105 (g. by FDD Going Grand). 6 wins in 10 starts to 3, $172,352, Old South Futurity, EVD 550 S., 2nd Firecracker Futurity **[G2]**.

An Incredible Moment SI 93 (f. by Heza Fast Dash). 3 wins to 3, $46,459, *qualified* to Delta Louisiana Bred Derby [R] **[G3]**.

FDD Texas Tea SI 102 (f. by FDD Dynasty). 3 wins to 5, $42,042.

Unstopable Moment SI 89 (f. by Separatist). 2 wins to 3, $17,563, *finalist* in Firecracker Derby **[G3]**. Dam of–

FDD Chica Linda SI 91 (f. by FDD Going Grand). 2 wins to 3, 2024, $27,969.

Justaperfect Moment SI 86 (f. by Freighttrain B). Placed at 2, 2024, $7,565, *qualified* to Firecracker Futurity **[G2]**.

2nd dam

Royally Streak SI 98, by Royal Quick Dash. 3 wins in 5 starts to 3, $57,680, 3rd TQHA Sale Futurity [R] **[G1]**. Dam of 20 foals to race, 14 winners, 16 ROM–

JETBLACK GOLD MOMENT SI 109 (f. by Jet Black Patriot). Stakes winner, above.

Sting Like A Viper SI 99 (f. by Brookstone Bay). 4 wins to 5, $59,270, 2nd Sparkling Tip S., Roble Rojo S., Beautiful Prairie S.

Ancient Of Days SI 104 (f. by FDD Going Grand). 2 wins to 3, $20,177, 3rd De Saix S., *finalist* in Harrah's Ent. Futurity **[G3]**.

Absolutely Brilliant SI 96 (f. by Corona Cartel). 2 wins to 3, ($20,049 USA), in Mexico, 2nd Jesus Nuchi Jimenez Sanchez S.

TDZ Heza Streakin SI 88 (c. by Heza Fast Dash). 3 wins to 3, $42,313, *finalist* in Delta Louisiana Bred Derby [R] **[G3]**.

3rd dam

Streakin Jessie Gail SI 104, by Streakin Six. 2 wins to 3, $38,954, *finalist* in Texas Classic Futurity **[G1]**. Dam of 15 foals to race, 8 winners, 11 ROM–

French Fury SI 110 (Stoli). 10 wins to 8, $181,332, 2nd Turf Paradise Derby, James S Smith Mem. H., Buena Park H., 3rd Go Man Go H. **[G1]**, Los Alamitos Champ. Challenge **[G3]**, Turf Paradise Champ. Challenge, Turf Paradise Champ.S, *finalist* in Champion of Champions **[G1]**, Los Alamitos Winter Champ. S. **[G1]** twice, Los Alamitos Inv. Champ. **[G1]**, Los Alamitos Champ. Challenge **[G3]**, Turf Paradise Champ. Challenge **[G3]**. Set NTR at Los Alamitos, 100y.

Royally Streak SI 98 (Royal Quick Dash). Stakes placed winner, above.

Forocious Jessie SI 91 (Scintaflying). Winner to 5, $14,403, 2nd Rio Rico Futurity **[G3]**, *finalist* in Texas Juvenile Challenge **[G3]**.

Truley B Jolly SI 97 (Truley First Class). 6 wins to 9, $46,482, *finalist* . **[G3]**.

Feature Jessie Gail SI 87 (Feature Mr Jess). 3 wins to 4, $42,115, *finalist* in Charger Bar H. **[G2]**, PCQHRA Breeders' Derby **[G3]**, Las Damas H. **[G3]**.

Streakin Carter SI 90 (Carters Cartel). 3 wins to 5, $34,674.

ENGAGEMENTS: AQHA Challenge.

Hip No. 19 | Consigned by Burns Ranch, Agent | **Hip No. 19**

Mental Math

April 6, 2023 Gray Filly

Mental Math
6305071

Mental Error SI 103
- Favorite Cartel SI 104
  - Favorite Trick
  - Shenoshercorona SI 91
- IBA Quick Chick SI 95
  - Chicks Beduino SI 104
  - Barrymerri SI 105

Bartiromo SI 87 (2016)
- Walk Thru Fire SI 92
  - First Down Dash SI 105
  - Sweet Beduino SI 101
- Babe On The Fly SI 101
  - Strawfly Special SI 97
  - Six On The Beach SI 106

By MENTAL ERROR SI 103 (2017). 6 wins, $398,934, Kaweah Bar H. [G3], First Day of Spring S., 2nd Los Alamitos Super Derby [G1], Robert Adair Kindergarten Fut. [G2], 3rd Los Alamitos Winter Derby [G1], First Down Dash H. [G3], Z Wayne Griffin Directors H., fnl Ed Burke Million Fut. [G1], Vessels Mat. [G1]. Brother to RITE QUICK SI 101. His first foals are yearlings of 2024. Son of stakes winner FAVORITE CARTEL SI 104; sire of 121 stakes winners, 7 champions, including TRANE STATION V SI 97 ($1,754,152 [G1]).

1st dam

Bartiromo SI 87, by Walk Thru Fire. Winner at 2, $8,292. Sister to **FLY THRU THE FIRE** SI 108, **JUST WALK BY** SI 90, **JM SPECIALWYNN** SI 92, **WRAP YOU UP** SI 104, **Gronkowski** SI 97, **You Can Fly** SI 93. Dam of 6 foals of racing age (two 2-year-olds), 5 to race, 4 winners, 5 ROM–

Mornings With Maria SI 94 (f. by Seperate Interest). 2 wins to 4, $105,920, 2nd || PCQHRA Breeders Futurity **[G2]**, *finalist* in Governor's Cup Futurity [R] **[G1]**, Kindergarten Futurity **[G2]**, PCQHRA Breeders Derby **[G2]**.

Market Analysis SI 97 (g. by Favorite Cartel). 3 wins to 4, $85,207, 2nd Dash For Cash || Derby **[G2]**, *finalist* in Texas Classic Derby **[G1]**, Hobbs America Derby Inv. S. **[G3]**.

Market Analyst SI 90 (f. by Favorite Cartel). 3 wins to 3, 2024, $37,114, *finalist* in Los || Alamitos Oaks **[G1]**, *qualified* to Governor's Cup Futurity [R] **[G2]**.

Wire Fraud SI 90 (g. by Favorite Cartel). Winner in 2 starts at 2, 2024, $5,205.

Bull Market SI 80 (g. by Seperate Interest). Placed in 1 start at 2, 2024.

2nd dam

Babe On The Fly SI 101, by Strawfly Special. 4 wins to 3, $246,111, 2nd Golden State Futurity **[G1]**, PCQHRA Breeders Fut. **[G1]**, Los Alamitos Million Juv. [R] **[G3]**. Dam of 40 ROM–

ROCK YOU SI 102 (g. by Foose). 9 wins to 5, $790,325, Ruidoso Derby **[G1]**, All American || Gold Cup **[G1]**, Bob Moore S. **[G2]** twice, 2nd Remington Challenge **[G2]**, etc.

LITTLE TALKS SI 94 (f. by Favorite Cartel). 8 wins to 4, $563,897, Golden State Million Fut. || **[G1]**. PCQHRA Brdrs' Derby **[G3]**. Dam of **Perfect Practice** SI 103 ($62,885 **[G1]**).

ALI BABE FOOSE SI 96 (c. by Foose). 4 wins to 4, $484,614, Ed Burke Million Juvenile || S., 2nd Los Alamitos Two Million Futurity **[G1]**. Sire.

BABES SI 102 (f. by Foose). 2 wins to 4, 2024, $183,912, La Fiesta Futurity.

FLY THRU THE FIRE SI 108 (c. by Walk Thru Fire). 4 wins to 6, $144,125, City of Hialeah || S.-NTR, 2nd Sam Houston Classic **[G2]**, Downs at Albuq. Fall Champ. *fnl***[G1].** Sire.

EMPTY PROMISE SI 113 (f. by Seperate Interest). 6 wins to 4, $107,595, Evening Snow || H., 2nd Ruidoso Overnight S., 1, *finalist* in Los Alamitos Winter Derby **[G1]**.

JUST WALK BY SI 90. 4 wins to 4, $95,067, Danville Station H., 2nd **[G2]**, etc. Dam of **JUST** || **RUN BY** SI 94 ($34,040), **Ultimate Battle** SI 95 ($168,072 **[G1]**), **Above** SI 92.

CARNE VINO SI 92. 4 wins, $88,805, Cal. Brdrs' Sprint [R], 3rd Governor's Cup Fut. [R] **[G2].**

JM SPECIALWYNN SI 92. 2 wins to 3, $87,773, All American Juv, *finalist***[G1]**. Sire.

WRAP YOU UP SI 104 (f. by Walk Thru Fire). 7 wins to 4, $80,380, Evergreen Derby || Challenge, Portland Bonus Challenge, Sun Downs Distaff Challenge, *finalist* **[G1].**

Glock SI 96 (c. by Foose). 4 wins to 4, $216,170, 2nd Ruidoso Derby **[G1]**, First Down || Dash Derby, *finalist* in Rainbow Derby **[G1]**, All American Gold Cup S. **[G1]**. Sire.

Devils Tower SI 92. 2 wins in 4 starts at 2, 2024, $124,570, 3rd Ed Burke Million Fut. **[G1]**.

Turbeau SI 93 (c. by Favorite Cartel). Winner to 3, $88,412, 3rd PCQHRA Breeders Derby || **[G2]**. *finalist* in Governor's Cup Futurity [R] **[G1].**

Gronkowski SI 97 (c. by Walk Thru Fire). 4 wins to 4, $79,589, 3rd Jerry Jaggars S. Sire.

You Can Fly SI 93 (f. by Walk Thru Fire). 4 wins to 5, $56,185, 2nd California Breeders || Debutante S. [R], etc, *finalist* **[G1]**. Dam of **YOU CAN RUN** SI 98 ($ 246,136 **[G1]**).

Annas Babe SI 88 (f. by A Regal Choice). 3 wins to 4, $40,330, 3rd Lanty's Jet H. Dam of **AJs ANNA SMOKE** SI 93 ($249,119 [R] **[G2]**), **Macs Lady M** SI 96 ($106,521 **[G1]**).

ENGAGEMENTS: Los Alamitos Two Million Fut., Golden State Million Fut.

Cal-Bred; embryo transfer.

Hip No. 20 Consigned by Red River Equine, Agent for McColee Land & Livestock LLC **Hip No. 20**

Fashion Trend

April 2, 2023 Gray Filly

Fashion Trend 6277448	KVN Corona SI 95	Corona Cartel SI 97	Holland Ease SI 109
			Corona Chick SI 113
		Executive Looks SI 113	Executive Menace SI 105
			Sticky N Picky SI 108
	Trendi SI 96 (2012)	Stoli SI 99	First Down Dash SI 105
			Strawberry Silk SI 105
		Veva Jean SI 99	Runaway Winner SI 104
			Swing Step Sue SI 90

By KVN CORONA SI 95 (2015). Champion, 10 wins, $868,077, Ed Burke Million Fut. [G1], PCQHRA Breeders' Fut. [G2], El Primero Del Ano Derby [G3], 2nd Los Alamitos Super Derby [G1]. Brother to BIG LEW SI 99, KVN LITTLE SISTER SI 93. Sire of 162 ROM, 6 stakes winners, $4,525,880, including POLITICAL RIVALRY SI 98 (7 wins, $497,712, Ed Burke Million Fut. [G1]), MRS KVN SI 98 ($158,981, Heritage Place Oaks), MFS CHEERIO SI 95 ($143,289, Ruidoso Juv. Chlg. [G3]), KUE TIZ DUE SI 102, My Fancy Corona SI 91 ($169,309, 2nd OK-Bred Fut. [RG1]).

1st dam

TRENDI SI 96, by Stoli. 4 wins to 3, $393,325, Rainbow Futurity **[G1]**. Sister to **STOLIS WINNER** SI 112, **STOLIS PRO** SI 104. Dam of 16 foals of racing age (four 2-year-olds), 13 to race, 6 winners, 8 ROM–

POLITICAL ROYALTY SI 93 (f. by Apollitical Jess). 3 wins to 4, 2024, $179,630, Justanold Love H., 3rd Golden State Million Futurity **[G1]**, *finalist* in All American Oaks **[G1]**, Charger Bar H. **[G1]**.

Wirth The Wait SI 98 (g. by One Famous Eagle). 2 wins to 3, 2023, $48,348, *finalist* in West Texas Futurity **[G2]**.

Super Phreak SI 91 (g. by Corona Cartel). 2 wins to 3, 2024, $38,583.

Trending Up SI 105 (f. by Corona Cartel). 3 wins to 3, $35,526.

George Straight (c. by KVN Corona). Placed in 2 starts at 2, 2024, $3,680.

Medieval SI 86 (g. by Mr Jess Perry). Placed twice in 2 starts at 2, 2024, $3,070.

Monticello (g. by Apollitical Jess). Placed in 2 starts at 2, 2024.

2nd dam

Veva Jean SI 99, by Runaway Winner. ***AQHA Dam of Distinction***, 5 wins to 4, $60,101, 2nd Barnmaster Sprint S. **[G3]**, East Distaff Challenge, Yellow Rose S. [R], 3rd Barnmaster Sprint S. Sister to **Racing Zone** SI 105. Dam of 24 foals to race, 19 winners, 24 ROM–

STOLIS WINNER SI 112 (g. by Stoli), ***World Champion***, ***Champion 2-Year-Old***, ***Champion 2-Year-Old Gelding***, AQHA Supreme Race Horse. 13 wins to 5, $2,242,661, All American Futurity **[G1]**, Heritage Place Futurity **[G1]**, Rainbow Futurity **[G1]**, Texas Classic Derby **[G1]**, Sam Houston Champ. Challenge **[G1]**, Remington Champ. Challenge **[G2]**, 2nd Dash For Cash Derby **[G1]**, Refrigerator H. **[G1]**, etc.

TRENDI SI 96 (f. by Stoli). Stakes winner, above.

STIMULUS SI 109 (g. by Mr Jess Perry). 6 wins to 6, $317,028, AQHA Challenge Champ. S. **[G1]**, Prairie Meadows Champ. Challenge **[G2]**, TQHA Classic S. [R], 2nd Zia Champ. **[G1]**, TQHA Sires Cup S., 3rd The Champ. at Sunland Park S. **[G1]**, Sam Houston Champ. Challenge **[G2]**, *finalist* in TQHA Sires' Cup Derby [R] **[G3]**.

STOLIS PRO SI 104 (g. by Stoli). 16 wins to 10, $189,293, King Rick Rack S. **[G3]**, Sandia S., Governer's Cup Marathon H., Benny Pennington Mem. S., Sam Houston Distance Challenge, San Marcos H., San Marcos S., 2nd Benny Pennington Mem. S., Sam Houston Distance Challenge S., San Marcos H., 3rd IP 870 S., etc.

ZOOMIN WINNER SI 105 (g. by Shazoom). 4 wins to 8, $74,032, TQHA Sires' Cup S. [R], 2nd Clasico Velocidad, 3rd Clasico Inaugural, H., Kisses to Yawl; *finalist* **[G2].**

Show Time SI 90 (g. by One Famous Eagle). 3 wins to 4, $48,955, 3rd Jesse Yoakum Mem. 870 S. [R].

3rd dam

Swing Step Sue SI 90, by Streakin Six. 3 wins to 3, $18,530. Out of **Sterivet Sue** SI 95. Dam of 8 foals to race, 7 winners, 8 ROM–

Racing Zone SI 105 (Runaway Winner). 7 wins to 6, $75,914, 3rd Two Rivers S. **[G3]**, *finalist* in Dash For Cash Futurity **[G1]**.

Veva Jean SI 99 (Runaway Winner). Stakes placed winner, above.

ENGAGEMENTS: All American, Rainbow, & Ruidoso Fut., Los Alamitos Two Million Fut., Golden State Million Fut., Riata Buckle Roping; eligible for Pink Buckle, Ruby Buckle.

Embryo transfer.

Hip No. 21 | Consigned by Bobby D. Cox | **Hip No. 21**

Magnifyed

February 6, 2023 Brown Filly

Magnifyed
6261928

Favorite Cartel SI 104 — Favorite Trick TB — Phone Trick / Evil Elaine
Favorite Trick TB — Shenoshercorona SI 91 — Corona Cartel SI 97 / Shenoshespecial SI 91

Thriving Ivory SI 111 (2014) — Ivory James SI 103 — Corona Cartel SI 97 / Dashin Follies
Ivory James SI 103 — Shes Dashin First SI 83 — First Down Dash SI 105 / Shes Jess Special SI 105

By FAVORITE CARTEL SI 104 (2007). 9 wins, $607,669 [G1]. Sire of 903 ROM, 121 stakes winners, $47,554,230, 7 champions, including TRANE STATION V SI 97 (Champion, $1,754,152 [G1]), CYBER ATTACK SI 101 (Champion, $1,721,346 [G1]), CARTEL JESS ROCKIN SI 96 (Champion, $849,101 [G1]), TELL CARTEL SI 105 (Champion, $796,386 [G1]), GOLDEN BOI SI 98 (Champion, $721,647 [G1]), TARZANITO SI 102 (Champion, $429,657 [G1]), JUST A KOOL BOY SI 110 (Champion, $211,861 [G2]), BOMB CYCLONE SI 104 ($1,446,063 [G1]), POWERFUL FAVORITE.

1st dam

THRIVING IVORY SI 111, by Ivory James. 6 wins to 3, $147,479, Sam Houston Distaff, 2nd TQHA Sale Futurity [R] **[G2]**, *finalist* in Sam Houston Derby **[G3]**. Sister to **SAN LORENZO TAY** SI 119. Dam of 6 foals of racing age (two 2-year-olds), 3 to race, 2 winners–

Hollywoode SI 97 (c. by Hawkeye). Winner at 2, $40,819, *finalist* in TQHA Sale Futurity [R] || **[G1]**, Evangeline Downs Futurity **[G2]**.

Intrepyd SI 93 (g. by Moonin The Eagle). 2 wins to 4, 2024, $40,529.

2nd dam

Shes Dashin First SI 83, by First Down Dash. Winner at 2, $4,620. Dam of 13 foals to race, 8 winners, 10 ROM–

SAN LORENZO TAY SI 119 (g. by Ivory James). 4 wins to 3, $710,835, Oklahoma Bred || Futurity [R] **[G1]**, 2nd Texas Classic Futurity **[G1]**, Labor Day Weekend S., *finalist* in || Texas Classic Derby **[G1]**, Oklahoma Bred Derby [R] **[G2]**.

THRIVING IVORY SI 111 (f. by Ivory James). Stakes winner, above.

Messynger SI 96 (f. by Corona Cartel). Winner to 3, $28,469, 2nd Rainbow Juvenile S.

First Dashin James SI 101 (g. by Ivory James). 3 wins to 4, $39,447.

3rd dam

SHES JESS SPECIAL SI 105, by Mr Jess Perry. 5 wins to 3, $104,955, Vinton S. [R], 2nd Delta Louisiana Breeders' Derby [R] **[G3]**, 3rd TQHA Sires' Cup Futurity [R] **[G2]**, *finalist* in Louisiana Champions Day Derby [R] **[G2]**. Dam of 20 foals to race, 14 winners, 16 ROM–

JESS COURAGEOUS SI 107 (Achievement). 7 wins to 6, $122,368, LQHBA Inv. S. [R], || 3rd LQHBA Sale Futurity Inv. [R], *finalist* in Mr. Jess Perry LAD S. [R] **[G3]**.

WHITE OR WRONG SI 94 (Mr Eye Opener). 2 wins to 4, $113,628, All American Juvenile || Inv. [R], *finalist* in All American Derby **[G1]**, Hobbs America Futurity **[G2].** Dam of–
|| White Zoom. Dam of **TELLER TURIM MRL** SI 97, **Presidente Eagle MRL.**

BYE BYE JESS SI 96 (Dashin Bye). 7 wins to 7, $95,984, The Tricky Dust Overnight S.

SHES JESS DYNAMITE SI 99 (FDD Dynasty). 4 wins to 3, $94,983, Hialeah Lassie Fut.

TH Maverick SI 101 (American Runaway). 4 wins, $42,917, 2nd EVD 550 H. *fnl* **[G3]**.

Eye Popping SI 95 (Mr Eye Opener). 2 wins to 4, $34,069, 2nd All American Congress || Maturity, 3rd Indiana Grand QHRAI Derby. Dam of–
|| **INSTYGATOR** SI 116. AQHA Supreme Race Horse. 10 wins to 4, $1,608,801,All American || Derby **[G1]**, Champ. at Sunland **[G1]**, Refrigerator Champ. **[G1]**, 2nd All American || Futurity **[G1]**, Texas Classic Futurity **[G1]**, Leo S. **[G1]**, Heritage Place Derby **[G2]**, 3rd || Heritage Place Futurity **[G1].**
|| **SHOTT GUN** SI 107. 12 wins to 5, $695,019, Heritage Place Futurity **[G1]**, Miss Polly || Classic S. **[G2]**, Kaweah Bar H. **[G3]**, King William S., Moonist S., Azure Three S., || 2nd Ruidoso Inv. S., B.F. Phillips, Jr. S. [R], 3rd Vessels Maturity S. **[G1]**, *finalist* in All || American Derby **[G1]**, Champion of Champions S. **[G1]**, Rainbow Derby **[G1].**
|| **MAYBELLINA** SI 102. 10 wins in 10 starts at 2, ($167,659 USA), in Mexico, Alfredo || Castro Rea S., Campeonato Juvenil, Hipodromo Juvenile Challenge, etc.

Jess Valiant SI 84 (Valiant Hero). Placed to 3. Dam of **Time For A Hero** SI 98 ($65,129), **Aseparateindividual** SI 99 ($42,977).

ENGAGEMENTS: AQHA Challenge, All American, Rainbow, & Ruidoso Fut., Los Alamitos Two Million Fut., Golden State Million Fut., Ed Burke Million Fut.

Embryo transfer.

Hip No. 22 | Consigned by Solo Select, Agent for Speed LLC | **Hip No. 22**

Miss Sassy Perry

March 15, 2023 Sorrel Filly

Miss Sassy Perry
6323677

Mr Jess Perry SI 113
- Streakin La Jolla SI 99
  - Streakin Six SI 104
  - Bottom's Up SI 82
- Scoopie Fein SI 99
  - Sinn Fein SI 98
  - Legs La Scoop SI 95

Sizzlin Sass SI 83 (2015)
- First Down Dash SI 105
  - Dash For Cash SI 114
  - First Prize Rose SI 98
- Jess Sass Me SI 107
  - Mr Jess Perry SI 113
  - Sassy Smith SI 99

By MR JESS PERRY SI 113 (1992). Champion, $687,184 [G1]-NTR. Sire of 1,301 ROM, 167 stakes winners, $62,390,743, 9 champions, including MATABARI SI 104 (Champion, $1,410,471 [G1]), APOLLITICAL JESS SI 107 (World Champion, $1,399,831 [G1]), ONE FAMOUS EAGLE SI 101 (Champion, $1,387,453 [G1]), NOCONI SI 105 (Champion, $1,356,459 [G1]), A REVENANT SI 91 (Champion, $604,800 [G1]), MISS RACY JESS SI 91 (Champion, $485,113 [G1]), FREDRICKSBURG SI 109 (Champion, $369,304 [G1]).

1st dam

Sizzlin Sass SI 83, by First Down Dash. Placed at 2, $4,150. Sister to **FIRST N SASSY** SI 99, **Jess Sass Dash** SI 95. Dam of 6 foals of racing age (two 2-year-olds), 3 to race–

Cartel N Sass SI 92 (f. by Corona Cartel). Winner to 3, 2024, $29,864.

2nd dam

JESS SASS ME SI 107, by Mr Jess Perry. ***AQHA Dam of Distinction***, 4 wins to 3, $110,503, Holiday H., 2nd La Primera Del Ano Derby **[G1]**, Easy Date Overnight H., 3rd Los Alamitos Winter Derby **[G1]**. Sister to **Lucky Me** SI 101. Dam of 51 foals to race, 43 ROM–

JESS WALKING THRU SI 92 (f. by Walk Thru Fire). ***Champion 2-Year-Old Filly***, 4 wins to 3, $447,266, Dash For Cash Futurity **[G1]**, 3rd Los Alamitos Two Million Futurity **[G1]**, *finalist* in Rainbow Derby **[G1]**. Dam of **CT WALKING THRU** SI 88 (2 wins in 2 starts at 2, 2024, $100,380), **FG Jess Dash** SI 89.

SASS ME BLUE SI 94 (f. by Valiant Hero). ***Champion Aged Mare***, 6 wins to 5, $296,378, Mildred Vessels H. **[G1]**, 2nd Los Alamitos Super Derby **[G1]**, Southern California Derby **[G1]**, Charger Bar H. **[G1]**, 3rd Golden State Derby **[G2]**, *finalist* in Champion of Champions S. **[G1]**. Dam of **SASS GO BLUE** SI 95 ($181,464 **[G2]**), **SASS MO BLUE** SI 96 ($77,341), **Sassies Blues Girl** SI 102 ($30,247).

SASSALITICAL SI 102 (f. by Apollitical Jess). 5 wins to 4, $253,457, Decketta S. **[G2]**, Easy Date S. **[G3]**, 2nd Valley Junction Futurity **[G3]**, Miss Ellen S., *finalist* in Heritage Place Futurity **[G1]**. All American Oaks **[G1]**. Rainbow Oaks **[G1].**

SPEED DYNASTY SI 103 (c. by FDD Dynasty). 5 wins to 4, $220,464, Los Alamitos Champ. Challenge **[G2]**, La Fiesta Futurity, *finalist* in Ruidoso Futurity **[G1].**

JESS BEING VALIANT SI 94 (c. by Valiant Hero). 6 wins to 4, $191,735, Golden State Juvenile, A Ransom H., 2nd Golden State Derby **[G1]**, Vessels Maturity **[G1]**, Town Policy S., 3rd Christmas Inv. H., *finalist* in Ed Burke Million Futurity **[G1]**. Sire.

FIRE AND SASS SI 93 (g. by Walk Thru Fire). 3 wins to 3, $140,756, Kindergarten Futurity **[G3]**, *finalist* in Los Alamitos Winter Derby **[G1]**.

FIRST N SASSY SI 99 (f. by First Down Dash). 5 wins to 4, $81,149, Sam's Town S., 2nd Decketta S. **[G2]**, *finalist* in Junos Request S. **[G1]**.

VALIANT JESS SI 99 (f. by Valiant Hero). 3 wins to 4, $45,645, Ruidoso Juvenile Challenge, *qualified* **[G2]**. Dam of **JESS DREAM OF ME** SI 94 ($246,937).

VALIANT LIVY SI 97 (f. by Valiant Hero). 2 wins to 3, $29,380, Nutrena S.

SASSY ON FIRE SI 103 (f. by Walk Thru Fire). 5 wins in 10 starts to 3, $25,213, Elko Derby, 3rd Blane Schvaneveldt H., S. Dam of **Dont Sass KVN** SI 95 ($101,429 **[G2]**).

Jess Fire Me SI 98 (c. by Walk Thru Fire). 2 wins to 3, $242,442, 2nd Ruidoso Fut.**[G1].**

Jess Sass Dash SI 95 (c. by First Down Dash). Winner at 2, $72,154, 2nd Ruidoso Juvenile Inv., *finalist* in Golden State Million Futurity **[G1]**, Rainbow Futurity **[G1]**.

Sass Cartel SI 89 (g. by Corona Cartel). 2 wins to 3. $29,131. 2nd Nutrena S.

Lady Perry On Fire SI 89 (f. by Walk Thru Fire). 2 wins to 4, $26,668, 3rd Corona Kool H., *finalist* Ruidoso Juv. Challenge **[G3]**. Dam of **Muy Bien Corona** SI 92 ($45,405 **[G2]**).

Ms Valiant Perry SI 86 (f. by Valiant Hero). Placed. Dam of **SAN LORENZO BLOOD** SI 106 (to 3, 2024, $290,990, Mardi Gras Fut. [R] **[G2],** 3rd Lee Berwick Fut. [R] **[G1].**

ENGAGEMENTS: AQHA Challenge, All American, Rainbow, & Ruidoso Fut., Los Alamitos Two Million Fut., Golden State Million Fut.

Embryo transfer.

Hip No. 23

Consigned by Bielau Oaks, Agent

Look Up Child

April 16, 2023 Sorrel Colt

Hip No. 23

Look Up Child
6261708

Bolt Of Fire SI 82
- Walk Thru Fire SI 92
  - First Down Dash SI 105
  - Sweet Beduino SI 101
- Jenuine Joy SI 104
  - Genuine Strawfly SI 107
  - Super Perla Negra SI 101

Pretty Girl Perry (2002)
- Mr Jess Perry SI 113
  - Streakin La Jolla SI 99
  - Scoopie Fein SI 99
- Brasis SI 115
  - Light On Cash SI 95
  - Zevona TB SI 95

By BOLT OF FIRE SI 82 (2015). 2 wins, $6,660. Brother to WALK OFF SI 97. Half-brother to IMPERIAL EAGLE SI 106 (Champion), PJ SPLASH OF JOY SI 93. His first foals are 2-year-olds. Sire of Fire Time SI 81 (winner, $12,180), Kiss Of Fire (winner, $7,781), TRS Lumbre (winner, $7,160). Son of winner Walk Thru Fire SI 92; sire of 91 stakes winners, 10 champions, including HEZA DASHA FIRE SI 105 (World Champion, $2,240,112 [G1]), HE LOOKS HOT SI 103 (World Champion, $1,618,055 [G1]), HIGHER FIRE SI 103.

1st dam

Pretty Girl Perry, by Mr Jess Perry. Unraced. Dam of 13 foals of racing age (two 2-year-olds), 9 to race, 6 winners, 8 ROM–

EC JET ONE SI 104 (c. by The Louisiana Cartel). ***Champion 3-Year-Old***, ***Champion 3-Year-Old Colt***, 8 wins in 10 starts to 3, $1,370,385, All American Derby **[G1]**, Hialeah Derby, South Florida Derby, 3rd Sam Houston Futurity **[G2]**, *finalist* in Texas Classic Futurity **[G1]**. Sire.

Alizee SI 80 (f. by Azoom). Winner at 2, ($12,333 USA), in Mexico, 2nd Clasico Jodys Glory, Clasico the Prize.

EC Leavingyou SI 89 (c. by Coronas Leaving You). Winner to 6, 2024, $31,786.

EC Facile Dynasty SI 94 (g. by FDD Dynasty). Winner to 3, 2024, $18,740.

Gustyzoom SI 88 (f. by Azoom). Winner to 3, $15,005.

One EC Jet SI 92 (g. by Azoom). Winner to 3, $10,425.

Girl Onn Fire SI 80 (f. by Bolt Of Fire). Placed in 2 starts at 2, 2024, $3,420.

2nd dam

BRASIS SI 115, by Light On Cash. 4 wins at 3 and 4, $13,428, Lone Star H., Set NTR 550y in 0:27.110. Sister to **Rosa Dash** SI 98. Dam of 8 foals to race, 5 winners, 5 ROM–

Light On Chick SI 97 (g. by Chicks Beduino). 3 wins to 5, $27,576.

Cathedral SI 94 (f. by Dash Thru Traffic). 2 wins to 3, $13,707. Dam of–

Rhythm N Dash SI 93. 3 wins to 3, $10,910.

Brass N Chick SI 102 (g. by Chicks Beduino). Winner to 5, $12,319.

3rd dam

Zevona TB SI 95, by Zevi. 4 wins in 7 starts at 2, $4,237, *finalist* in Longhorn Futurity **[G3]**. Dam of 11 foals to race, 6 winners, 3 ROM–

BRASIS SI 115 (Light On Cash). Stakes winner, above.

Rosa Dash SI 98 (Light On Cash). 2 wins to 4, $13,275, 2nd QHRA of Indiana Derby [R], *finalist* in Central Champ. Challenge **[G2]**. Dam of–

Heza Blazen SI 97. 2 wins to 9, $33,343, *finalist* in Polk County Derby [R] **[G3]**.

Nukeladen TB (Fire Maker). 5 wins to 9, $74,188.

Brasis Sis SI 81 (Light On Cash). Winner to 4, $4,668.

Zevona Cash (Light On Cash). 2 wins in Italy.

4th dam

Hempen's Nurse, by Hempen. 6 wins, 2 to 4, $73,863. Dam of 8 foals to race, 4 winners–

Easy Nurse SI 94 (Real Easy Jet). 4 wins to 4, $14,891, 2nd QHBC Southwest Classic Futurity [R], *finalist* in Delta Derby Classic **[G3]**. Dam of–

Nurse Roxy SI 88. Winner at 2, $3,570.

Calval SI 96. Winner to 3.

Adash For Cash SI 95 (Dash For Cash). Winner to 3, 3rd Equalizer H. Sire.

Luigis Nurse SI 80 (Easy Luigi). Winner to 3, $6,590, *finalist* in Shebester Futurity **[G3]**. Dam of–

Count Luigis SI 86. Winner to 3.

Accredited Texas Bred; embryo transfer.

Hip No. 24 Consigned by Roger Daly, Agent for Fulton Quien Sabe Ranches LP **Hip No. 24**

Graceful Cowboy

April 12, 2023 Sorrel Colt

Graceful Cowboy 6312753	Flying Cowboy 123 SI 101	Apollitical Jess SI 107	Mr Jess Perry SI 113 / Apollitical Time SI 104
		Hot Cash 123 SI 87	Takin On The Cash SI 109 / To Hot To Hug SI 90
	First Be Graceful SI 95 (2015)	First Down Dash SI 105	Dash For Cash SI 114 / First Prize Rose SI 98
		Thrill And Grace SI 97	Mr Jess Perry SI 113 / Dela Creme Smash SI 111

By FLYING COWBOY 123 SI 101 (2016). Champion, 8 wins, $965,811, Texas Classic Fut. [G1] Half-brother to COLD CASH 123 SI 106 (Champion). His first foals are 3-year-olds. Sire of 138 ROM, 16 stakes winners, $6,550,176, including COWBOYS GUN Z SI 95 (Champion 2-Year-Old, $1,550,344, All American Fut. [G1]), FIRE COWBOY SI 106 ($373,477, Evangeline Fut. [G2]), FLYIN RABBIT 123 SI 104 ($352,405, Southwest Juv. Inv. [G2]), FLYING SOPHIA SI 105 ($247,270 [G1]), CARDIAC COWBOY SI 98 ($246,263 [G3]).

1st dam

First Be Graceful SI 95, by First Down Dash. Placed to 3, $11,311. Dam of 3 foals of racing age (one 2-year-old), 2 to race–

Heart Of Gold V (g. by Gold Heart Eagle V). Winner at 2, 2024, $8,315.

2nd dam

THRILL AND GRACE SI 97, by Mr Jess Perry. 5 wins in 9 starts to 4, $142,177, Harrah's Ent. Derby **[G2]**, 2nd New Mexico Distaff Challenge **[G3]**, *qualified* to Heritage Place Derby **[G2]**. Dam of 18 foals to race, 12 winners, 17 ROM–

JET BLACK GRACE SI 103 (g. by Jet Black Patriot). 7 wins in 13 starts to 4, $774,627, Heritage Place Futurity **[G1]**, Lovington S. **[G2]**, B.F. Phillips, Jr. S. [R], 2nd Zia Champ. Inv. S. **[G1]**, Sam Houston Classic S. **[G2]**, Willie Hickman S. [R], 3rd Ruidoso Overnight #2, *finalist* in Texas Classic Futurity **[G1]**, Refrigerator Champ. **[G1]**.

MR RED WHITE N BLUE SI 99. Winner at 2, $56,092, Four Corners Futurity.

EMPIRE OF GRACE SI 96 (f. by FDD Dynasty). 3 wins to 5, $49,039, Shelbyville S., *finalist* in Ruidoso Downs Champ. Challenge S. **[G3]**.

Aha Moment SI 97 (c. by No Secrets Here). 3 wins to 3, $318,882, 3rd All American Futurity **[G1]**, *finalist* in Los Alamitos 2 Million Futurity **[G1]**, Los Alamitos Champ. **[G1]**.

Man Who Wouldbe King SI 101 (c. by FDD Dynasty). 3 wins to 4, $26,200, 3rd Gillespie County Fair Futurity **[G3]**, King William H. Sire.

Graceisagoodreason SI 90 (f. by Good Reason SA). Placed to 3, $7,704, 2nd Ruidoso Downs Distaff Challenge S.

Breck N Records SI 84 (f. by PYC Paint Your Wagon). Winner at 2, $7,820. Dam of–

TRUMP MY RECORD SI 104. ***Champion 2-Year-Old Gelding***, 13 wins in 16 starts to 3, $979,068, Texas Classic Futurity **[G1]**, Sam Houston Futurity **[G2]**, Harrah's Futurity **[G3]**, Firecracker Derby **[G3]**, B.F. Phillips, Jr. S. [R] **[G3]**, 2nd Dash For Cash Futurity **[G2]**, *qualified* to Dash For Cash Derby **[G2]**.

Oweitalltograce SI 80 (f. by Corona Cartel). Placed to 3. Dam of–

Trump This Record SI 108. 3 wins to 3, 2024, $132,152, *finalist* in Ruidoso Fut. **[G1].**

Let Me Dream Longer (f. by First Moonflash). Unraced. Dam of–

JJ Fuego SI 95. Winner in 2 starts at 2, 2024, $42,770, 3rd Louisiana Downs Fut. **[G2]**.

3rd dam

DELA CREME SMASH SI 111, by Easily Smashed. 5 wins to 3, $123,267, Remington Futurity-NTR, *finalist* in Remington Derby **[G2]**. Dam of 17 foals to race, 16 ROM–

VICTORY DEFINED SI 108. 11 wins to 5, $177,495, Texas Champ. Challenge **[G1]**, etc.

THRILL AND GRACE SI 97 (Mr Jess Perry). Stakes winner, above.

Toughest Test SI 97. 3 wins, $130,712, 3rd Ruidoso Fut. **[G1]**, *fnl*All American Fut. **[G1]**.

License To Thrill SI 89 (Mr Jess Perry). 2 wins. Dam of **THRILL OF THE CARTEL** SI 98 ($42,056), **Missmerizing** SI 93 ($97,623), **Thrill My Socks Off** SI 102 ($51,405).

My Inamorata SI 90 (First Down Dash). Granddam of **AJK Forgiven** SI 103 ($127,673).

Lead The Field SI 97. 2 wins to 5, $75,176, *finalist* in Los Alamitos Million Fut. **[G1].** Sire.

Dela Creme Dash. Dam of **JESS DESTINED** SI 102 ($242,523 **[G1]**), **Phenomenal Fantasy** SI 98 ($174,177 **[G1]**); granddam of **JESSAPOLLITICALGIRL** SI 108 ($212,225), **Unashamed** SI 101 ($122,549 **[G3]**).

ENGAGEMENTS: AQHA Challenge, All American, Rainbow, & Ruidoso Fut.

Embryo transfer.

Hip No. 25 | Consigned by Marty Powers, Agent for Darling Farms | **Hip No. 25**

Fire Flys Higher

March 24, 2023 Sorrel Filly

Fire Flys Higher
6285080

Eagles Fly Higher SI 114
- One Famous Eagle SI 101
  - Mr Jess Perry SI 113
  - One famous Lady SI 104
- Lone Bet SI 86
  - First Down Dash SI 105
  - RR Le Mistral SI 105

Requested Fire SI 89 (2013)
- Walk Thru Fire SI 92
  - First Down Dash SI 105
  - Sweet Beduino SI 101
- No Tools Required SI 100
  - Jody O Toole SI 106
  - Special Jelly Roll SI 93

By EAGLES FLY HIGHER SI 114 (2016). Champion, 9 wins, $623,821, Sooner State S. [RG1], Mr. Jet Moore S. [RG2], Eastex S. [G2], Prairie Meadows Champ. Chlg. [G2], Remington Juv. [R], 2nd Texas Classic Fut. [G1], Downs At Albuq. Champ. [G1], Canterbury Champ. Chlg. S. [G3], 3rd AQHA Chlg. Champ. [G1], Mighty Deck Three S. [RG2], Town Policy S., fnl in Refrigerator Champ. [G1], Remington Champ. [G1]. Brother to BET I MAKE U FAMOUS SI 103. His first foals are yearlings of 2024. Son of champion ONE FAMOUS EAGLE SI 101.

1st dam

Requested Fire SI 89, by Walk Thru Fire. Winner at 2, $10,100. Sister to **REQUIRED FIRE** SI 93, **Firing Tools** SI 103, **Fastrak Required** SI 103. Dam of 6 foals of racing age (one 2-year-old), 4 to race, 2 winners, 4 ROM–

DF Fabulous Ace SI 99 (g. by One Fabulous Eagle). 2 wins to 4, $52,346.

One Requested Eagle SI 97 (g. by One Fabulous Eagle). 2 wins at 2, $44,418.

2nd dam

NO TOOLS REQUIRED SI 100, by Jody O Toole. 9 wins in 14 starts to 3, $116,509, TQHA Sires' Cup Futurity [R] **[G2]**, TQHA Sires' Cup Derby [R] **[G3]**, Rheudasil H. **[G3]**, Yellow Rose S. [R], 2nd Sophomore Showdown S., *finalist* in Dash For Cash Futurity **[G1]**. Half sister to **POWER ROLL** SI 105 ($82,311). **SPECIAL CROSS** SI 110 ($40,290). **Air Task** SI 98 **[G3]. Gaetana** SI 92. Out of **SPECIAL JELLY ROLL** SI 93 ($58,564 [R] **[G1]).** Dam of 26 foals to race, 13 winners, 19 ROM–

ONE HOT MECANIC SI 121 (g. by Corona Caliente). 5 wins to 6, $158,557, NMHBA S. [R] **[G2]**, *finalist* in New Mexican Spring Futurity [R] **[G1]**, New Mexico Classic Futurity [R] **[G2]**, New Mexico Classic Derby [R] **[G2]**, Mesilla Valley Speed H. [R] **[G2].**

REQUIRED FIRE SI 93 (f. by Walk Thru Fire). 4 wins in 7 starts to 3, $71,235, Go Josie Go Overnight H., *finalist* in Mildred Vessels H. **[G1]**. Dam of–

JESS FIRE CHICK SI 95. 5 wins to 3, $339,464, Zia Futurity [R] **[G1]**, Mountain Top Futurity [R] **[G3]**, *finalist* in New Mexico Fillies Champ. [R] **[G1]**.

Flash Moonfire SI 94. 3 wins to 5, $127,130, 2nd Mountain Top Futurity [R] **[G3]**. 3rd New Mexico State Fair Breeders Derby [R], *finalist* in New Mexican Spring Futurity S. [R] **[G2]**.

Javys Brown Sugar SI 90. Winner to 3, $22,416, 3rd Spring Fling Futurity [R], *finalist* in New Mexico Classic Derby [R] **[G2]**.

Tools In The Sky SI 96 (g. by First Down Dash). 4 wins to 4, $321,813, 3rd California Breeders Champ. H. [R] **[G1]**, *finalist* in All American Futurity **[G1]**, All American Derby **[G1]**, Zia Champ. S. **[G1]**, Southwest Juvenile Champ. **[G1]**.

Required First SI 91 (c. by First Down Dash). 3 wins to 4, 2024, $205,813, 2nd Governor's Cup Futurity [R] **[G1]**, Southern Calif. Derby **[G2]**, 3rd California Breeders Champ. **[G1]**, Ah Sigh H., *finalist* in Los Alamitos Two Million Futurity **[G1]**.

Firing Tools SI 103 (g. by Walk Thru Fire). 3 wins to 4, $182,829, 2nd Leo S. **[G1]**, 3rd Mr. Jet Moore H. **[G2]**, First Down Dash H., *finalist* in Texas Classic Futurity **[G1]**, Ruidoso Derby **[G1]**, Champ. at Sunland Park S. **[G1]**, Remington Champ. **[G1].**

Fastrak Required SI 103 (c. by Walk Thru Fire). 2 wins to 7, $33,035, 2nd Mingus Mountain S. Sire.

Tools Of Fire SI 95 (f. by Walk Thru Fire). 4 wins to 4, $155,905, *finalist* in Los Alamitos Two Million Futurity **[G1]**, Ed Burke Million Futurity **[G1]**, Las Damas H. **[G2]**.

Corona Required SI 93 (c. by Corona Cartel). 2 wins to 3, $86,243, *finalist* in Ed Burke Million Futurity **[G1]**, Golden State Derby **[G2]**, El Primero Del Ano Derby **[G3]**.

Required Jess (f. by Mr Jess Perry). Unraced. Dam of–

Ruth D SI 88 (f. by Uncle D). 2 wins at 2, 2024, $35,423, *finalist* in FL Lady Bug S. [R] **[G3]**.

ENGAGEMENTS: AQHA Challenge.

Accredited Oklahoma Bred; embryo transfer.

Hip No. 26 | Consigned by Roger Daly, Agent for Marshall & Lezlie Wier | **Hip No. 26**

Full Throttle N 25

March 6, 2023 Sorrel Colt

Full Throttle N 25
6284006

The Marfa Lights SI 92
- One Famous Eagle SI 101
  - Mr Jess Perry SI 113
  - One Famous Lady SI 104
- Your First Moon SI 96
  - First Down Dash SI 105
  - Moon Arisen SI 91

Suzy Cartel SI 98 (2000)
- Corona Cartel SI 97
  - Holland Ease SI 109
  - Corona Chick SI 113
- Promise Me Suz SI 96
  - Truxton Fair TB
  - El Charro Lady SI 93

By THE MARFA LIGHTS SI 92 (2014). 2 wins, $566,493, 2nd All American Fut. [G1], fnl in All American Derby [G1]. Brother to MOONIN THE EAGLE SI 111 (Champion). Half-brother to MOONIST SI 101 (Champion), JESS MY MOON SI 99, STRAY CAT SI 93. Sire of 74 ROM, $1,567,181, including KARMALITES SI 101 (3 wins, $112,722, Four Corners Fut), DIAMOND LIGHTZ SI 89 (Clasico the Prize), Wasting Light SI 101 (3 wins, $102,452, 3rd A Ransom H), Marfalous SI 93 (2 wins, $71,027, fnl [RG1], Marfason SI 101 ($39,705).

1st dam

Suzy Cartel SI 98, by Corona Cartel. 2 wins at 3, $100,575, 2nd PCQHRA Breeders Derby **[G2]**, Mistletoe H., 3rd Kindergarten Futurity **[G1]**, *finalist* in Ed Burke Mem. Futurity **[G1]**. Sister to **BERMUDA BLUE** SI 96. Dam of 26 foals of racing age (two 2-year-olds), 19 to race, 14 winners, 14 ROM–

FLASH N BLING SI 97 (g. by First Down Dash). 4 wins to 5, $160,125, Los Alamitos Champ. Challenge **[G3]**, 2nd Go Man Go H. **[G1]**, Kaweah Bar H. **[G3]**, *finalist* in Los Alamitos Super Derby **[G1]**, AQHA Challenge Champ. **[G1]**, Vessels Maturity**[G1]** twice.

Personal Glory SI 97 (f. by Walk Thru Fire). 3 wins to 4, $172,554, 2nd Lubbock S. **[G3]**, Manuel Lujan S. **[G3]**. 3rd Ed Burke Million Futurity **[G1]**. *finalist* in Kindergarten Futurity **[G1]**, Governor's Cup Derby [R] **[G1]**, KOFX-FM H. **[G3]**. Dam of–

Victorio Jess JQM SI 99 (Apollitical Jess). 4 wins, $43,856, 3rd Independence Day H. **[G3]**.

Ventura Jess JQM SI 90 (f. by Apollitical Jess). 5 wins to 5, $100,353, *finalist* in Ed Burke Million Futurity **[G1]**, Los Alamitos Oaks **[G3]**. Dam of–

Bella Hunting SI 85 (f. by Hunting Eagle). 2 wins to 3, 2024, $22,404.

Personal Jess SI 94 (g. by Mr Jess Perry). 2 wins to 5, $41,998.

Perrys Glory SI 96 (g. by Mr Jess Perry). 5 wins to 7, $37,868.

Majestic Mr Perry SI 94 (g. by Mr Jess Perry). 3 wins to 4, $35,342, *finalist* in Hobbs America Derby **[G3]**, *qualified* to PCQHRA Breeders' Futurity **[G2]**.

Personal Honor (f. by Mr Jess Perry). Placed at 2, $4,124. Dam of–

DF Favorite Honor SI 96 (Favorite Cartel). Winner to 3, $10,137, 2nd Mark T Bars S.

Moonflash Glory (f. by First Moonflash). Unraced. Dam of–

La Coronel SI 80. Winner in 2 starts at 2, $20,572, 2nd Cherry Creek Futurity [R].

Volcom Prince SI 91 (g. by Volcom). Winner to 3, $17,640, 3rd Oklahoma Juvenile S.

Country Cartel SI 104 (Country Chicks Man). 3 wins to 4, 3rd Knight Transp. Futurity.

Ode to Suzy SI 94 (f. by One Dashing Eagle). 3 wins at 2, $44,913. Dam of–

KISS ME SUZY SI 92 (f. by Kiss My Hocks). 4 wins to 4, $106,723, Lone Star Distaff Challenge, 2nd AQHA Distaff Challenge Champ. **[G1]**.

Suzys Light SI 102 (f. by The Marfa Lights). 4 wins to 3, $42,242.

Valiant Suzy SI 99 (f. by Valiant Hero). 2 wins to 4, $35,016.

2nd dam

Promise Me Suz SI 96, by Truxton Fair TB. 6 wins to 3, $13,553, 3rd Kansas Jackpot Futurity [R]. Dam of 16 foals to race, 9 winners, 10 ROM–

BERMUDA BLUE SI 96 (g. by Corona Cartel). 5 wins to 6, $95,770, Jim Bader Futurity [R] **[G3]**, *qualified* to Texas Classic Futurity **[G1]**.

Suzy Cartel SI 98 (f. by Corona Cartel). Stakes placed winner, above.

Bubba Suz SI 106 (f. by Holland Ease). 2 wins to 4, $52,672, 2nd Polk County Derby [R] **[G3]**. Dam of **MR LA BUBBA** SI 106 ($139,782 **[G3]**). **BS Mr Jess** SI 95 ($30,072 [R] **[G2]**); granddam of **TLC DALE** SI 108 ($189,502 **[G3]**).

Boppin Betty Boop SI 98 (f. by Mr. Exclusive TB). Placed, 3rd Valley Junction Futurity.

Bubba Buds SI 96 (g. by Strawflyin Buds). 3 wins to 7, $34,442, *finalist* [R] **[G2]**.

My Suebiscuit SI 95 (f. by Strawflyin Buds). 2 wins to 3, $14,857. Dam of–

Cy Captain Tom SI 103. 16 wins to 9, $148,420.

ENGAGEMENTS: AQHA Challenge, All American, Rainbow, & Ruidoso Fut.

Embryo transfer.

Hip No. 27

Consigned by Marty Powers, Agent

Tellers Stray Love

May 16, 2023 Black Colt

Hip No. 27

Tellers Stray Love
6292608

Stray Cat SI 93
- Storm Cat TB
  - Storm Bird
  - Terlingua
- Your First Moon SI 96
  - First Down Dash SI 105
  - Moon Arisen SI 91

Tellers Love First SI 87 (2007)
- Teller Cartel SI 108
  - Corona Cartel SI 97
  - Jet Along Jamie SI 90
- Love First SI 99
  - First Down Dash SI 105
  - Lovetopassemup SI 105

By STRAY CAT SI 93 (2009). 3 wins, $58,638, Remington Distance Chlg. [G3], 3rd Barbra B H., fnl [G1]. Half-brother to MOONIST SI 101 (Champion), MOONIN THE EAGLE SI 111 (Champion), JESS MY MOON SI 99. Sire of FIRST MOON CAT SI 114 (7 wins, $71,245, Pocatello Distaff Chlg), JESSA CAT SI 97 (4 wins, $31,043, Desert Classic Derby), Ivory Storm Cat SI 94 (2 wins, $44,970), This Cats Ablazing SI 93 (2 wins, $36,175), Stray Chic SI 89 (winner, $24,036), Liquid Lightnin SI 88 (winner, $21,250), Valiant Stray Cat AW SI 86 (3 wins, $14,173).

1st dam

Tellers Love First SI 87, by Teller Cartel. Winner at 3, $5,586. Dam of 1 foal of racing age, unraced.

2nd dam

Love First SI 99, by First Down Dash. 4 wins at 3 and 4, $26,189, 2nd American Foundation S., 3rd Frances Carr Distaff S. [R]. Dam of 5 foals to race, 3 winners, 4 ROM–

Strawflys Love First SI 92 (g. by Strawfly Special). Winner to 4, $4,645.

Love First Cartel SI 86 (f. by Corona Cartel). Winner to 5, $4,330. Dam of–

One Loves Cartel SI 98. Winner to 3, $10,200.

Jess For Love SI 80. Winner to 3, $6,227. Dam of–

Five Bars of Love SI 91. Placed to 4, 2024, ($6,797 USA), in Mexico.

Love First La Jolla SI 84 (f. by Streakin La Jolla). Placed to 4. Dam of–

La Jolla James SI 87. 2 wins to 3, $26,245.

3rd dam

LOVETOPASSEMUP SI 105, by Top Pass. 8 wins to 5, $81,367, Firecracker Derby **[G2]**, Moore H., Satin and Lace H., Lazy E Nat'l QH Jockey 550 Champ., San Gabriel H. [R], 2nd Red Earth H. **[G3]**, Moore H. twice, QH of Texas Breeders' Derby Champ [R], 3rd Delta 550 H., Hendrix GMC H. III, Texas Longhorn S. [R], *finalist* in Remington Champ. **[G1]**, Firecracker Futurity **[G1]**, Kindergarten Fillies Futurity **[G3]**, Red Earth H. **[G3]**. Dam of 9 foals to race, 5 winners, 6 ROM–

Love First SI 99 (First Down Dash). Stakes placed winner, above.

Lovetolajolla SI 92 (Streakin La Jolla). 3 wins to 5, $12,766.

Lovetocartel SI 93 (Corona Cartel). 2 wins to 5, $11,916.

Lovetorunaway SI 87 (Runaway Winner). 2 wins to 8, $10,365.

Lovin Lajolla SI 86 (Streakin La Jolla). Winner to 8, $6,922.

Lovetostrawfly SI 92 (Strawfly Special). Placed to 3, $3,428, *finalist* in Texas Derby Challenge **[G3]**.

4th dam

Marys Love Bug, by Bugs Alive In 75. Placed in 1 start at 2. Dam of 2 foals to race, 2 winners–

LOVETOPASSEMUP SI 105 (Top Pass). Stakes winner, above.

Kiptys Bug SI 99 (Kiptys Charger). 3 wins to 5, $12,879, 3rd Manor Laddie Futurity.

Hip No. 28 Consigned by Vista Equine Colorado LLC, Agent for George Seward **Hip No. 28**

Thrice Is Good

January 19, 2023 Sorrel Colt

Thrice Is Good 6299836

Jess Good Candy SI 96 — Good Reason Sa SI 102 — Favorite Trick; Queen Of Appeals SI 99
Jess Send Candy SI 95 — Mr Jess Perry SI 113; Send Me The Candy SI 97

Thrice Wise SI 98 (2013) — Tres Seis SI 97 — Sixarun SI 106; Our Third Delight SI 97
Another Wise Lady SI 104 — First Down Dash SI 105; Awise Lady

By JESS GOOD CANDY SI 96 (2013). Champion 2-Year-Old, 8 wins, $2,014,703, All American Fut. [G1]. Sire of 218 ROM, 15 stakes winners, $9,094,140, including JESS SAVIN CANDY SI 101 (Champion 2-Year-Old, $1,061,560, Ruidoso Fut. [G1]), DULCE SIN TACHA SI 101 (Champion, $693,689, Texas Classic Fut. [G1]), PAINT YOUR LIPS P SI 104 ($196,344), GYM N JAM SI 105 (4 wins, $130,058, Rainbow Inv), Especially Goodcandy SI 96 ($414,395, 2nd Texas Classic Fut. [G1]), Misscandymountain SI 91 ($197,049, 2nd Ruidoso Fut. [G1]).

1st dam

THRICE WISE SI 98, by Tres Seis. 3 wins to 4, $46,040, Los Alamitos Juvenile Challenge. Sister to **Wise Fool** SI 94. Dam of 4 foals of racing age (one 2-year-old), 2 to race–

Takemetothecandyshop (f. by Jess Good Candy). Winner to 3, $8,499.

2nd dam

Another Wise Lady SI 104, by First Down Dash. 3 wins to 3, $35,764, 2nd Go Josie Go Overnight H., 3rd California Breeders Freshman S. [R], *finalist* in La Primera Del Ano Derby **[G2]**. Dam of 12 foals to race, 11 winners, 11 ROM–

A POLITICAL LADY SI 97 (f. by Apollitical Jess). ***Champion 3-Year-Old Filly***, 7 wins to 3, $396,685, La Primera Del Ano Derby **[G3]**, Los Alamitos Two Million Juvenile S., La Pacifica H., Vandys Flash H., 3rd Los Alamitos Super Derby **[G1]**, Golden State Million Futurity **[G1]**, Charger Bar H. **[G1]**, *finalist* in Golden State Derby **[G2]**, Southern California Derby **[G2]**. Dam of–

Phoebes Baby Girl SI 92. 3 wins to 4, 2024, $49,705, 3rd Go Josie Go H., *finalist* in Governor's Cup Derby [R] **[G2]**, Southern California Derby **[G2]**.

THRICE WISE SI 98 (f. by Tres Seis). 3 wins to 4, $46,040, Los Alamitos Juvenile Challenge.

Kevins Wise Corona SI 96 (c. by KVN Corona). 4 wins to 3, 2024, $142,742, 2nd Dillingham H., 3rd Ed Burke Million Fut.**[G1]**, *qualified* to El Primero Del Ano Derby **[G2]**.

Favorite Wise Lady SI 94 (f. by Favorite Cartel). 3 wins to 3, $94.185. 2nd Governor's Cup Futurity [R] **[G2]**, La Pacifica H., *finalist* in La Primera Del Ano Derby **[G3]**.

Favorite Lady Cartel SI 94 (f. by Favorite Cartel). 3 wins to 4, 2024, $35,365, 3rd California Breeder's Rolling A Ranch S.

Wise Fool SI 94 (f. by Tres Seis). Winner at 5, $11,571, 3rd En Fuego S.

Tres Times A Lady SI 83 (f. by Tres Seis). Winner at 2, $5,922. Dam of–

Tres The Favorite SI 97. 3 wins to 3, 2024, $88,685, *finalist* in West Texas Derby **[G3]**.

3rd dam

Awise Lady, by Chicks Beduino. Unraced. Dam of 4 foals to race, 3 winners, 3 ROM–

Awise Secret SI 107 (No Secrets Here). 4 wins to 8 to 6, $37,318, 2nd Evergreen Distance Challenge. Set NTR at Grande Prairie, 770y in 0:39.887.

Another Wise Lady SI 104 (First Down Dash). Stakes placed winner, above.

Awise Dash (First Down Dash). Placed at 2. Dam of–

JJ Idea Dash SI 108. 3 wins to 4, $42,320.

4th dam

Awisebuy SI 96, by The Signature. 5 wins to 3, $14,597, 2nd Lazy E Nat'l QH Jockey 440 Champ., *finalist* in Mystery Futurity **[G3]**. Sister to **Biloxi Blues** SI 113, half-sister to **HATEFUL HANNA** SI 105 (***Champion Distance Horse***). Dam of 10 foals to race, 9 winners, 10 ROM–

Awise Lady Too SI 95 (Separatist). Winner at 3, ($9,895 USA), in Mexico, 2nd Clasico A.M.C.C.C.M. [R] **[G3]**, 3rd Clasico Easily a Possum.

Charlie Bit Me SI 89 (Takin On Spoon Man). 3 wins to 6, $43,400.

Awise Chick SI 90 (Chicks Beduino). 2 wins to 3, $33,554, *finalist* in Golden State Derby **[G1]**, Governor's Cup Derby [R] **[G1]**, El Primero Del Ano Derby **[G2]**. Sire.

ENGAGEMENTS: AQHA Challenge, All American, Rainbow, & Ruidoso Fut.

Accredited Colorado Bred.

Hip No. 29

Consigned by J Lazy Six Ranch

Apollitical Trick

February 16, 2023 Brown Filly

Hip No. 29

Apollitical Trick
6249937

Apollitical Blood SI 99
- Apollitical Jess SI 107
  - Mr Jess Perry SI 113
  - Apollitical Time SI 104
- Brazilian Dasher SI 93
  - Fishers Dash SI 94
  - Dinastia Toll BRZ SI 97

Good Eye SI 89 (2011)
- Mr Eye Opener SI 106
  - Dash For Cash SI 114
  - Bedawee SI 92
- Southern Fun SI 84
  - Tricky Fun TB
  - Southern Policy SI 99

By APOLLITICAL BLOOD SI 99 (2012). Champion, $1,519,800, All American Derby [G1]. Sire of 267 ROM, 30 stakes winners, $13,911,803, including TRUMP MY RECORD SI 104 (Champion, $979,068 [G1]), APOLLITICAL PATTY SI 99 ($1,243,263, Los Alamitos 2 Million Fut. [G1]), BLOOD MONEY SI 101 ($1,123,142, Louisiana Million Fut. [RG1]), CANDY BLOOD SI 108 ($482,100 [RG1]), SAN LORENZO MOON SI 92 ($375,118 [RG1]), SAN LORENZO BLOOD SI 106 ($290,990 [RG2]), WRS APOLLITICALIVORY SI 106 ($280,685).

1st dam

Good Eye SI 89, by Mr Eye Opener. 2 wins to 3, $23,509, 2nd Minnesota Futurity [R]. Dam of 5 foals of racing age (two 2-year-olds), 3 to race–

Eye Catchin Corona Z (f. by Corona Cartel). Winner at 2, $8,107.

2nd dam

Southern Fun SI 84, by Tricky Fun TB. Winner at 3, $9,608. Dam of 6 foals to race, 6 winners–

WESTERN FUN SI 114 (f. by Tres Seis). 6 wins to 4, $65,790, Bob Morehouse S. [R], Minnesota Derby [R], 2nd Bob Morehouse S. [R], Minnesota Futurity [R], 3rd North Central QHRA Futurity, Cash Caravan S. [R]. Dam of–

Western Reserve SI 96. 4 wins to 6, 2024, $92,706, 2nd Minnesota Futurity [R], Minnesota Derby [R], Cash Caravan S. [R], 3rd Bob Morehouse S. [R], *finalist* **[G3]**.

HOLLAND NORTH SI 98 (g. by Holland Ease). 3 wins to 4, $57,518, Northlands Futurity **[G3]**, Minnesota Stallion Breeders NCQHRA Derby [R], 2nd Minnesota Spring Fling S. [R], *finalist* in Canterbury Derby Challenge **[G3]**.

Cokato Cartel SI 102 (f. by Carters Cartel). 2 wins to 4, $51,903, 2nd Cash Caravan S. [R], 3rd Minnesota Derby [R], Minnesota Futurity [R].

Northern Fun SI 95 (f. by Pritzi Dash). 3 wins to 4, $31,282, 3rd Minnesota Derby [R], Cash Caravan S. [R].

Good Eye SI 89 (f. by Mr Eye Opener). Stakes placed winner, above.

3rd dam

Southern Policy SI 99, by Reb's Policy TB. 11 wins in 22 starts to 4, $37,875, 3rd Oil Capital Derby. Dam of 21 foals to race, 15 winners, 16 ROM–

SOUTHERN CARTEL SI 108 (Corona Cartel). 10 wins to 4, $360,361, Ruidoso Derby **[G2]**, Lazy E Derby [R] **[G2]**, 2nd Texas Classic Derby **[G1]**, Rainbow Derby **[G1]**, Mr Jet Moore H., 3rd Ruidoso Futurity **[G1]**, Higheasterjet H. **[G3].** Sire.

CC POLICY SI 99 (Corona Cartel). 4 wins to 3, $85,422, Oklahoma Futurity **[G3]**, *qualified* to Remington Fut. **[G1]**. Dam of **BP CARTEL POLICY** SI 94 ($188,266 **[G1]**), **BP VALIANT POLICY** SI 96 ($106,854), **EAGLES POLICY** SI 98 ($55,089 **[G3]**).

SOUTHERN DASHING VAL SI 109. 12 wins, $53,377, Congress Derby **[G3]**, *fnl***[G1].**

Down South Dasher SI 89 (c. by Dash For Cash). 2 wins to 3, $56,961, 3rd Golden State Futurity **[G1]**, El Primero Del Ano Derby **[G1]**, *finalist* in Town Policy H. **[G3]**.

Southern Corona SI 101 (Corona Cartel). 3 wins to 3, $37,724, 2nd Woodlands S. Sire.

Southern Fast Lady SI 101 (Heza Fast Man). 2 wins to 3, 2nd La Villita S. Dam of **Pitchin Woo** SI 106 ($211,381 **[G3]**), **Southern Fast Succes** SI 83 ($51,037 **[G2]**).

Marys Southernpolicy SI 99 (Shazoom). 2 wins to 3, $27,925, *finalist* [R] **[G1].**Dam of **WHIZKEY GLASSES** SI 94 ($943,619 **[G1]**), **SOUTHERN WAGON** SI 96 ($209,366), **BP CARTELS POLICY** SI 104 ($181,579), **BP FIRST CLASS** SI 93, **Southern Divine** SI 96 ($209,768 **[G1]**), **Americas Dynasty** SI 98 ($131,885 **[G3]**).

Southern Price SI 91 (Corona Cartel). Winner. Dam of **PRICELESS FEATURE** SI 110 ($641,668 **[G1]**), **MS SOUTHERN DYNASTY** SI 96 ($90,028), **MISS SOUTHERN DD** SI 101 ($68,630); granddam of **UPTOWN DYNASTY** SI 98 ($760,023 **[G1]**), **UPTOWNE BABE** SI 92 ($581,404 **[G1]**), **JUICE IS LOOSE** SI 109 ($197,510 **[G3]**), **MISS FAMOUS EAGLE** SI 97 ($104,356), **Jess On The Run** SI 99 ($153,983 **[G1]**).

ENGAGEMENTS: AQHA Challenge.

Accredited Arizona Bred.

Hip No. 30

Consigned by Shamrock Ranch (Tom Maher)

Dazzling Lights

January 18, 2023 Sorrel Filly

Hip No. 30

Dazzling Lights
6230124

The Marfa Lights SI 92
- One Famous Eagle SI 101
  - Mr Jess Perry SI 113
  - One famous Lady SI 104
- Your First Moon SI 96
  - First Down Dash SI 105
  - Moon Arisen SI 91

Desired Effect SI 92 (2017)
- Desirio SI 116
  - Strawfly Special SI 97
  - Lady Tenaya SI 105
- Thru Running
  - Walk Thru Fire SI 92
  - Running Bac SI 101

By THE MARFA LIGHTS SI 92 (2014). 2 wins, $566,493, 2nd All American Fut. [G1], fnl in All American Derby [G1]. Brother to MOONIN THE EAGLE SI 111 (Champion). Half-brother to MOONIST SI 101 (Champion), JESS MY MOON SI 99, STRAY CAT SI 93. Sire of 74 ROM, $1,567,181, including KARMALITES SI 101 (3 wins, $112,722, Four Corners Fut), DIAMOND LIGHTZ SI 89 (Clasico the Prize), Wasting Light SI 101 (3 wins, $102,452, 3rd A Ransom H), Marfalous SI 93 (2 wins, $71,027, fnl [RG1], Marfason SI 101 ($39,705).

1st dam

Desired Effect SI 92, by Desirio. Winner at 3, $21,804. Dam of 3 foals of racing age, all unstarted 2-year-olds.

2nd dam

Thru Running, by Walk Thru Fire. Unraced. Sister to **Walkin Bac** SI 97. Dam of 3 foals to race, 2 winners–

FDD Thru Runnin SI 90 (c. by FDD Dynasty). Winner to 3, $5,801.

3rd dam

RUNNING BAC SI 101, by Splash Bac. 10 wins to 4, $111,037, Mildred N Vessels Mem. H. **[G1]**, Blushing By H., Deelish H., Dicey Secret H., 3rd Las Damas H. **[G2]**, *finalist* in Charger Bar H. **[G1]**, Las Damas H. **[G2]**, Bitterroot Derby [R] **[G3]**, Paul B. Ford Mem. H. **[G3]**, Z Wayne Griffin Director's S. **[G3]**. Dam of 25 foals to race, 19 winners, 20 ROM–

BAC IN FRONT SI 93 (Foose). 8 wins to 4, $226,956, La Primera Del Ano Derby **[G3]**, PCQHRA Breeders Derby, Dillingham H., 2nd Governor's Cup Derby [R] **[G3]**, 3rd California Breeders Matron S. [R] **[G3]**, *finalist* in Southern Calif. Derby **[G1]**. Dam of–

Pay Me In Front SI 96. 3 wins to 4, $83,575, 2nd Brad McKinzie Winter Champ. S. **[G1]**, James S Smith Mem. H., *finalist* in Los Alamitos Super Derby **[G1].**

CHECKNBAC SI 98 (Check Him Out). ***AQHA Dam of Distinction.*** 7 wins in 13 starts to 3, $216,410, Governor's Cup Futurity [R] **[G1]**, La Pacifica H., 3rd PCQHRA Breeders' Futurity **[G1]**, *finalist* in Governor's Cup Derby [R] **[G2]**. Dam of–

FLASH BAK SI 117. AQHA Supreme Race Horse, 13 wins to 6, 2024, $2,076,067, Los Alamitos Super Derby **[G1]**, Champion of Champions **[G1]**, Downs at Albuq. Fall Champ. **[G1]**, Champ. at Sunland **[G1]**, Los Alamitos Winter Derby **[G1]**, Zia Champ. **[G1]**, Mr Jet Moore S. [R] **[G2]**, 2nd Los Alamitos Two Million Futurity **[G1]**, Champion of Champions **[G1]**, Remington Champ. S. **[G1]**, All American Gold Cup S. **[G1]**, etc.

WHISKEY CREEK SI 99. 5 wins to 4, 2024, $572,416, All American Derby **[G1]**, *finalist* in Champion of Champions S. **[G1]**.

COBALT CREEK SI 108. 10 wins to 6, $324,899, Refrigerator H. **[G1]**, Evangeline Downs 550 S., 2nd Develop A Plan S. **[G3]**, 3rd Rainbow Derby **[G1]**, Lovington S. **[G2]**, Evangeline Downs Derby, Esplanade S., King William H., Brigand S., *finalist* in Ruidoso Derby **[G1]**, Champ. at Sunland Park S. **[G1]**, Remington Champ. **[G1].**

Distant Fury SI 110. 3 wins to 4, $76,564, 2nd Sunland Park Winter Derby **[G2]**, *finalist* in Rainbow Futurity **[G1]**, Junos Request S. **[G2]**. Set NTR 300y.

Eagle Cry SI 98. 3 wins to 3, $35,894, 2nd Retama Derby Challenge, *finalist* **[G3]**.

Hes Back SI 106. 3 wins to 4, $130,440, *finalist* in All American Derby **[G1].**

Walkin Bac SI 97 (Walk Thru Fire). Winner to 6, $97,109, 2nd Governor's Cup Derby [R] **[G1]**, Holiday H., *finalist* in Los Alamitos Winter Champ. S. **[G1]**, Southern California Derby **[G1]**, California Breeders' Champ. [R] **[G1]**, Los Alamitos Winter Derby **[G2]**.

Smell Perfume SI 92 (Foose). 2 wins to 3, $67,575, 3rd Governor's Cup Futurity [R] **[G2].**

Running Springs SI 102 (Seperate Interest). Winner at 2, $11,657, 3rd Far West Futurity.

Check Her Running (Check Him Out). Unraced. Dam of **One Sweet Runner** SI 92 ($75,743 [R] **[G3]**), **Checkn Fire** SI 91 ($46,415 [R] **[G3]**), **Five Bar Runner** SI 98 ($29,500); granddam of **Checkn Cartel** SI 93 ($201,387 [R] **[G2]**).

ENGAGEMENTS: AQHA Challenge.

Accredited Oklahoma Bred; embryo transfer.

Hip No. 31

Consigned by Remount Ranch, Agent

C O P Keating

February 26, 2023 Brown Colt

Hip No. 31

C O P Keating
6321751

Ivory James SI 103
- Corona Cartel SI 97
  - Holland Ease SI 109
  - Corona Chick SI 113
- Dashin Follies
  - Strawfly Special SI 97
  - Dashing Folly SI 108

Our Famous Secret (2018)
- Hez Our Secret SI 98
  - First Down Dash SI 105
  - Secret Separation SI 96
- Famous Cartel Lady SI 107
  - Corona Cartel SI 97
  - One Famous Lady SI 104

By IVORY JAMES SI 103 (2004). 5 wins, $220,026, 2nd Heritage Place Fut. [G1]. Sire of 751 ROM, 61 stakes winners, $24,311,919, including INSTYGATOR SI 116 ($1,608,801, All American Derby [G1]), SAN LORENZO TAY SI 119 ($710,835 [RG1]), BYE CORONA BYE SI 107 ($643,264 [G2]), LA VENCEDORA SI 97 ($516,296 [RG2]), IVAN JAMES SI 104 ($481,562 [G2]), SAN LORENZO IVORY SI 102 ($421,300 [RG1]), FERRARI JAMES SI 107 ($350,679 [G3]), HAD TO BE IVORY SI 112 ($343,230), SF HOT PASS SI 107 ($275,699 [G1]), BOUT TREE FIDDY SI 103 ($210,916).

1st dam

Our Famous Secret, by Hez Our Secret. Placed at 3. This is her first foal.

2nd dam

FAMOUS CARTEL LADY SI 107, by Corona Cartel. 2 wins at 2, $21,082, Knight Transp. Futurity-NTR, 300y in 0:15.271, 3rd Wild West Juvenile S. Sister to **Famous Splash** SI 98. Dam of 11 foals to race, 6 winners, 7 ROM–

Famous Cartel Jess SI 99 (c. by Mr Jess Perry). 3 wins to 5, $129,538, 2nd Sgt Pepper || Feature H., S., 3rd First Down Dash H., S. **[G3]**, Ruidoso Inv. S., *finalist* in Los Alamitos || Two Million Futurity **[G1]**, Golden State Million Futurity **[G1]**.

A Revenant Lady SI 94 (f. by A Revenant). 2 wins to 3, $38,227, 3rd Oklahoma Juvenile.

Famous Cartelcowgirl SI 87 (f. by Flying Cowboy 123). Winner at 2, 2023, $18,609, 2nd || Oklahoma Juvenile S.

Famous Cartel Jessy SI 90 (f. by Mr Jess Perry). 2 wins at 2, $84,365, *finalist* in Golden || State Million Futurity **[G1]**.

Secret Cartel Lady SI 97 (f. by Hez Our Secret). 2 wins to 3, $23,193.

Cartel Perry (c. by Mr Jess Perry). Winner in 1 start at 2, 2024, $6,000.

3rd dam

One Famous Lady SI 104, by Chicks Beduino. 2 wins at 3, $172,515, 3rd KHEY/Y96 H. **[G3]**, *finalist* in All American Derby **[G1]**, Rainbow Futurity **[G1]**. Dam of 20 starters, 19 ROM–

ONE FAMOUS EAGLE SI 101 (Mr Jess Perry). ***Champion 3-Year-Old Colt***, 7 wins in 11 || starts to 3, $1,387,453, Los Alamitos 2 Million Futurity **[G1]**, Los Alamitos Super Derby || **[G1]**, Golden State Derby **[G1]**, *finalist* in Champion of Champions **[G1]**. Sire.

FAMOUS MISS KITTY SI 90 (Apollitical Jess). 3 wins at 2, $92,578, Holiday H., S., 2nd || Los Alamitos Juvenile Challenge, *finalist* in Los Alamitos Two Million Futurity **[G1]**.

ONE FAMOUS ICON SI 103 (Mr Jess Perry). 4 wins to 3, $46,890, AQRA-Turf Paradise || Open Derby-NTR, 2nd AQRA Spring Fling Futurity, etc. Sire.

FAMOUS CARTEL LADY SI 107 (Corona Cartel). Stakes winner, above.

One Famous Ferragamo SI 84 (First Down Dash). 2 wins to 3, $56,898, 2nd Jens List || Mem. California Breeders S. [R], *finalist* in El Primero Del Ano Derby **[G2]**.

Famous Splash SI 98 (Corona Cartel). Placed in 2 starts at 2, ($20,773 USA), in Mexico, || 2nd Campeonato Juvenil, *finalist* **[G3]**. Sire.

Famous Corona Lady SI 96 (Corona Cartel). 3 wins to 3, $184,408, *finalist* in All American || Derby **[G1]**, Ruidoso Futurity **[G1]**. Dam of–

JEST FAMOUS SI 99. 8 wins in 13 starts to 3, $389,513, Southwest Juvenile Champ. | **[G1]**, First Down Dash H., Town Policy S., 3rd Ruidoso Futurity **[G1].**

Jessa Beast SI 97. 3 wins to 3, $163,156, 2nd Oklahoma Futurity **[G2]**, All American | Juvenile S., All American Inv. S., 3rd Southwest Juvenile Champ. **[G2].**

Shes Already Famous SI 101. 4 wins to 4, $65,310, 3rd Skip Zimmerman Mem. S.

Jessapolitical Guy SI 86. Placed at 2, $9,823, 3rd Turf Paradise Juvenile Challenge.

Bodacious Lil Lady (Bodacious Dash). Unraced. Dam of–

Lil Freighttrain SI 90. 2 wins at 2, $47,578, *finalist* in TQHA Sires' Cup Futurity [R] **[G2]**.

Relentless Lil Lady. Dam of **RELETLESS POLITICS** SI 92 (at 2, 2024, $157,560 **[G2]**).

One Famous Ermana (Mr Jess Perry). Dam of **Hit Or Miss Kiss** SI 105 ($68,353).

One Famous Rock Star SI 93. Dam of **JR ROCK STAR** SI 104 ($82,406); granddam of **WOODY ROCKS** SI 96 (4 wins in 5 starts at 2, 2024, $191,794, Zia Fut. [R] **[G1]**).

Hip No. 32 Consigned by Royal Vista Ranch LLC, Agent for Larry Morehead & XCEL Farms **Hip No. 32**

One Fine Kind

January 26, 2023 Sorrel Filly

One Fine Kind
6311453

Tempting Dash SI 112
- First Down Dash SI 105
  - Dash For Cash SI 114
  - First Prize Rose SI 98
- A Tempting Chick SI 99
  - Chicks Beduino SI 104
  - Tempt Me Not SI 98

Features Finest Kind SI 102 (2016)
- Tres Seis SI 97
  - Sixarun SI 106
  - Our Third Delight SI 97
- Feature For You SI 97
  - Feature Mr Jess SI 101
  - Truley Yours SI 98

By TEMPTING DASH SI 112 (2007). Champion 2-Year-Old Colt, $673,970 [G1]-NTR. Sire of 502 ROM, 39 stakes winners, $18,256,050, including KISS MY HOCKS SI 109 (Champion 2-Year-Old, $1,199,385 [G1]), AINT SHE TEMPTING SI 97 ($727,427 [G2]), HOTSEMPTING SI 99 ($682,793, Ruidoso Derby [G1]), DASHING TRES SI 98 ($597,064, Rainbow Derby [G1]), LOVETHEWAYYOULIE SI 96 ($456,472, Heritage Place Fut. [G1]), GETTHERE FAST SI 106 ($441,919 [G2]), FM IM A ZATANAZ TOO SI 96 ($330,749 [G2]), TEMPTING DESTINY SI 95.

1st dam

Features Finest Kind SI 102, by Tres Seis. 2 wins at 4, $32,896, 3rd Prairie Meadows Distaff Challenge S. **[G3]**, *finalist* in Canterbury Distaff Challenge **[G3]**. Dam of 1 foal of racing age–

Features Time SI 86 (f. by Apollitical Jess). Placed at 2, 2024, $7,560.

2nd dam

Feature For You SI 97, by Feature Mr Jess. 3 wins at 3 and 4, $45,532, 3rd Texas Distaff Challenge **[G3]**, *finalist* in All American Derby **[G1]**, Dash For Cash Derby **[G1]**. Sister to **MR TRULY UNO** SI 112. Dam of 5 foals to race, 4 winners, 5 ROM–

Dublinon SI 99 (g. by Ocean Runaway). 4 wins to 4, $72,510, 3rd John Deere S., *finalist* || in Rainbow Derby **[G1]**, KOFX-FM H. **[G2]**.

Features Finest Kind SI 102 (f. by Tres Seis). Stakes placed winner, above.

For Your First Lady SI 96 (f. by First Down Dash). Placed to 3, $15,885. Dam of–

PL PEARL HARBOR SI 99. 4 wins to 3, $108,788, Jim Bader Futurity [R], 2nd | Hawkeye Futurity [R].

Jess For Your Lady SI 110. 2 wins to 5, 2024, $77,660.

3rd dam

Truley Yours SI 98, by Tolltac. 2 wins at 3, $3,344, *finalist* in Manor Derby **[G3]**. Sister to **Bold Operator** SI 95; half sister to **RARE FORM** SI 120 (***Champion in U.S and Mexico***, $324,991, Remington Park Derby **[G1]), Local Edition** SI 99 ($40,939), **Especially Excessful** SI 95 **[G3]**, Stylish Form SI 86 (dam of **MO ZOOMO** SI 102, $132,529; **Hooked On Run** SI 102, $52,175), etc. Dam of 13 foals to race, 11 winners, 12 ROM–

MR TRULY UNO SI 112 (Feature Mr Jess). 5 wins to 6, $187,136, SLM Big Daddy S., || TQHA 550 S. [R], 2nd Refrigerator H. **[G1]** twice, Remington Champ. Challenge **[G2]**, || SLM Big Daddy S., 3rd Remington Champ. Challenge **[G2]**, *finalist* in All American || Derby **[G1]**, Remington Champ. **[G1]** twice, Sam Houston Classic H. **[G2]**.

SIX FEATHERS SI 105 (Sixarun). 5 wins to 3, $72,090, Oklahoma Futurity **[G1]**, || Oklahoma Juvenile Challenge **[G3]**, *finalist* in Juvenile Challenge Champ. **[G1]**.

TRULEY FIRST CLASS SI 95 (First Down Dash). 4 wins to 4, $33,133, All American Gold || Cup, 2nd Pomona Juvenile S., *finalist* in Remington Champ. **[G1]**. Sire.

JTs So True SI 99 (Holland Ease). 7 wins to 6, $83,118, 3rd 550 Champ. H., *finalist* in || Mexico Champ. Challenge **[G3]**.

Profit Taker SI 101 (Heza Fast Man). 4 wins to 4, $50,179, 2nd Miss Princess H. **[G3]**, || Independence Day H. [R], *finalist* in Texas Classic Derby **[G1]**. Dam of–

JTs Cash Profit SI 95. 2 wins to 5, $48,222, *finalist* in Golden State Derby **[G1].**

Jess For Profit. Unraced. Dam of–

Jess A Profit Taker SI 92. Winner at 2, $14,526, 2nd Fair Meadows Juvenile.

Feature for You SI 97 (Feature Mr Jess). Stakes placed winner, above.

JTs Corona SI 95 (Corona Cartel). 3 wins to 3, $34,647; *finalist* All American Juv. [R] **[G3]**.

Truley A Snow (This Snow Is Royal). Unraced. Dam of–

TRULEY DASHIN BYE SI 108. 11 wins to 5, $161,782, Magnolia S. [R], 2nd LQHBA | Inv. S. [R], 3rd Marathon S., *finalist* in John Alleman Mem. S. [R] **[G3]**. Set NTR.

Truley A Shine SI 102. 7 wins to 6, $89,420, *finalist* in Louisiana Champions Day Derby [R] **[G2]**.

ENGAGEMENTS: AQHA Challenge, All American, Rainbow, & Ruidoso Fut.

Accredited Oklahoma Bred.

Hip No. 33 | Consigned by Robicheaux Ranch Inc., Agent | **Hip No. 33**

Marshall Hogan

April 9, 2023 Brown Colt

Marshall Hogan
6313197

Mental Error SI 103
- Favorite Cartel SI 104
  - Favorite Trick
  - Shenoshercorona SI 91
- IBA Quick Chick SI 95
  - Chicks Beduino SI 104
  - Barrymerri SI 105

Foxy Moonflash SI 102 (2011)
- First Moonflash SI 122
  - First To Flash SI 106
  - Nagano Moon SI 82
- Diamonds N Rainbows SI 116
  - Rabbits Rainbow SI 105
  - Shines Likea Diamond SI 97

By MENTAL ERROR SI 103 (2017). 6 wins, $398,934, Kaweah Bar H. [G3], First Day of Spring S., 2nd Los Alamitos Super Derby [G1], Robert Adair Kindergarten Fut. [G2], 3rd Los Alamitos Winter Derby [G1], First Down Dash H. [G3], Z Wayne Griffin Directors H., fnl Ed Burke Million Fut. [G1], Vessels Mat. [G1]. Brother to RITE QUICK SI 101. His first foals are yearlings of 2024. Son of stakes winner FAVORITE CARTEL SI 104; sire of 121 stakes winners, 7 champions, including TRANE STATION V SI 97 ($1,754,152 [G1]).

1st dam

FOXY MOONFLASH SI 102, by First Moonflash. ***Champion 3-Year-Old Filly***, 6 wins to 3, $283,978, New Mexico Fillies and Mares Champ. [R] **[G1]**, New Mexico Classic Derby [R] **[G2]**, Wooten/Valentini H. [R] **[G2]**, 2nd Zia Derby. [R] **[G2]**, *finalist* in Remington Champ. S. **[G1].** Sister to **STOMINADO** SI 96, **STONE COLD DIAMOND** SI 91, **Chief Moonflash** SI 90. Dam of 12 foals of racing age (one 2-year-old), 10 to race, 7 winners, 9 ROM–

Corin SI 94 (g. by Apollitical Jess). 2 wins to 3, $68,510.

Foxys First Kiss SI 91 (f. by Kiss My Hocks). 2 wins to 4, $27,098.

Dawson Legate SI 98 (g. by Hes Relentless). Winner to 3, 2024, $22,252, *finalist* in || Ruidoso Downs Juvenile Challenge S. **[G3]**.

Jasper Toe SI 102 (g. by Mr Jess Perry). Winner to 5, $17,606.

Captain Tal SI 89 (c. by Corona Cartel). Winner at 2, 2024, $7,354.

2nd dam

Diamonds N Rainbows SI 116, by Rabbits Rainbow. Winner at 2, $87,773, 3rd Shue Fly S. [R] **[G1]**, *finalist* in NMHBA S. [R] **[G2]**. Sister to **RAINBOWS N DIAMONDS** SI 103. Dam of 7 foals to race, 5 winners–

FOXY MOONFLASH SI 102 (f. by First Moonflash). ***Champion***, above.

STOMINADO SI 96 (g. by First Moonflash). 4 wins to 3, $216,571, New Mexico Classic || Futurity [R] **[G2]**, 3rd NMHBA S. [R] **[G2]**, *finalist* in Zia Derby [R] **[G2]**.

STONE COLD DIAMOND SI 91 (g. by First Moonflash). 2 wins to 4, $29,760, By By JJ S. || [R], 3rd All American Juvenile S.

Chief Moonflash SI 90 (c. by First Moonflash). Winner to 4, ($10,435 USA), in Mexico, 3rd Jesus Nuchi Jimenez Sanchez S.

3rd dam

SHINES LIKEA DIAMOND SI 97, by Coup de Kas TB. 3 wins to 3, $30,458, KHEY/y96 H., *finalist* in West Texas Derby **[G3]**, Sunland Winter Derby **[G3]**. Dam of 7 foals to race, 5 ROM–

RAINBOWS N DIAMONDS SI 103 (Rabbits Rainbow). 5 wins to 5, $150,513, New Mexico Distaff Challenge **[G3]**, 2nd Zia Derby [R] **[G2]**, Sunland New Mexico Bred Inv. H. [R], *finalist* in Lou Wooten H. [R] **[G1]** twice, Lubbock S. **[G2]**, New Mexico Fillies & Mares Champ. [R] **[G3]**.

Diamonds N Rainbows SI 116 (Rabbits Rainbow). Stakes placed winner, above.

Shines Likea Rainbow SI 105 (Rabbits Rainbow). 6 wins to 5, $71,229.

Rabbits N Diamonds (Rabbits Rainbow). Unraced. Dam of–

WASCALLYWITTLEWABBIT SI 110. ***Champion Distance Horse twice,*** 14 wins to 8, $410,130, AQHA Distance Challenge Champ. S. **[G1]**, Remington Distance Champ. S. **[G1]** twice, Pauls Valley S. **[G2]** twice, Bill Reed Mem. S., Zia 870 Champ. S. [R], ZIA 870 Champ. S. [R], Zia 870 Champ. S., R-ETR, 870y in 0:44.438, 2nd Downs at Albuquerque Distance Challenge S. **[G2]**, Remington Distance Challenge S. **[G2]**, SLM Big Daddy S. **[G3]**, 3rd Downs At Albuquerque Distance Challenge, *finalist* in AQHA Distance Challenge Champ. **[G1]**, Pauls Valley S. **[G2]**, New Mexico Classic Cup 870 Champ. S. [R] **[G3]**. Set NTR.

Cat Got A Diamond SI 99. 3 wins to 5, $85,716, *finalist* NM Fillies Champ. [R] **[G1]**.

ENGAGEMENTS: All American, Rainbow, & Ruidoso Fut., Los Alamitos Two Million Fut., Golden State Million Fut., Ed Burke Million Fut.

Embryo transfer.

Hip No. 34 | Consigned by Burns Ranch, Agent | **Hip No. 34**

Super Shiny

February 15, 2023 Bay Filly

Super Shiny
6303807

Mpshinning SI 107
- Mr Piloto SI 89
  - Mr Jess Perry SI 113
  - Ms Pilot Point SI 105
- Shinningperrydash
  - First To Shine SI 104
  - Perrys Splash N Dash SI 91

Katie Katella SI 91 (2002)
- Separatist SI 101
  - Chicks Beduino SI 104
  - Seperate Ways SI 92
- Oh La Proud SI 91
  - Shirley's Champion TB
  - Oh La Ree SI 96

By MPSHINNING SI 107 (2016). 11 wins, $850,025, LQHBA Louisiana Million Fut. [RG1], Miss Polly Classic S. [G2], Mid City S. [RG3], Sam's Town S., King William S., 2nd Dash For Cash Fut. [G2], Dash For Cash Derby [G2], Louisiana Champions Day Classic S. [RG2], Louisiana Classic S. [RG2], Miss Polly Classic S. [G2], LQHBA Breeders Derby [RG3], 3rd Vals Fortune S. [R], fnl in Leo S. [G1]. His first foals are 2-year-olds; sire of winner TT Reddi Shiner ($6,000). Son of stakes winner MR PILOTO.

1st dam

Katie Katella SI 91, by Separatist. Winner at 3, $16,250. Dam of 34 foals of racing age (three 2-year-olds), 24 to race, 19 winners, 20 ROM–

CATTAIL COVE SI 101 (g. by Favorite Cartel). 8 wins to 7, 2024, $694,370, Independence Day H. **[G3]**, Independence Day H., S. **[G3]**, Azure Three H., 2nd Los Alamitos Two Million Futurity **[G1]**, Calif. Breeders Champ. **[G1]**, Kaweah Bar H. **[G3]**, First Down Dash H. **[G3]**, Moonist S., Flight 109 H., California Breeders Sprint S. [R], 3rd Go Man Go H. **[G1]**, California Breeders Champ. H. [R] **[G1]**, California Breeders Champ. H. [R] **[G1]**, Governor's Cup Futurity [R] **[G2]**, Kaweah Bar H. **[G3]**, etc.

FRONT AND CENTER SI 98 (g. by Walk Thru Fire). 7 wins to 6, $90,619. First Down Dash H., 2nd Jens List Calif. Breeders S. [R], *finalist* in Calif. Breeders Champ. [R] **[G1]**.

WAIT SI 103 (g. by Favorite Cartel). 4 wins to 6, $26,037, Rocky Mtn Spring Classic Fut.

Katella Deli SI 98 (g. by Foose). 5 wins to 5, $502,252, 2nd Los Alamitos Super Derby **[G1]**, Governor's Cup Derby [R] **[G3]**, 3rd Los Alamitos Two Million Futurity **[G1].**

Kickin Your Can SI 89 (g. by Walk Thru Fire). 2 wins to 3, $124,599, 3rd Governor's Cup Derby [R] **[G3]**, *finalist* in Los Alamitos Super Derby **[G1].**

Edelman SI 110 (g. by Favorite Cartel). 4 wins to 8, $79,861, 2nd Canterbury Distance Challenge, 3rd Sandia S., Canterbury Distance Challenge, *finalist***[G1].**

Walking On Katella SI 102 (f. by Walk Thru Fire). 3 wins to 4, $78,689, 2nd Dash For Speed S., *finalist* in West Texas Derby **[G3]**.

Insider Information SI 91 (g. by Favorite Cartel). 2 wins to 4, $69,586, 3rd PCQHRA Breeders Derby **[G2]**, *finalist* in El Primero Del Ano Derby **[G2].**

Katella Avenue SI 99 (g. by Foose). 3 wins to 4, $51,071, 3rd Azure Three H., Jens List Mem. California Breeders S. [R], *finalist* in PCQHRA Breeders Derby **[G2]**.

Cypriat SI 91 (g. by TR Dasher). 7 wins to 4, $45,851.

Petrified SI 96 (g. by Favorite Cartel). 2 wins to 5, $44,833.

Loose On Katella SI 90 (f. by Foose). Winner to 4, $40,560, *finalist* **[G2]**.

2nd dam

OH LA PROUD SI 91, by Shirley's Champion TB. ***AQHA Dam of Distinction***, 4 wins at 2 and 4, $52,873, Golden West S. [R], *finalist* in Golden State Derby **[G1]**. Dam of 22 ROM–

HAWKISH SI 106 (c. by Dash Thru Traffic). ***Champion 2-Year-Old Colt***, 8 wins to 4, $685,631, Kindergarten Futurity **[G1]**-NTR, Ed Burke Mem. Futurity **[G1]**, etc. Sire.

HAWKINSON SI 99 (c. by First Down Dash). ***Champion Aged Stallion***, 9 wins to 4, $448,299, Los Alamitos Winter Champ. **[G1]**, Go Man Go H. **[G1]**, etc. Sire.

FLAME N FLASH SI 94 (f. by Walk Thru Fire). ***Champion 3-Year-Old Filly***, 8 wins to 5, $439,151, Mildred Vessels H. **[G1]**, La Primera Del Ano Derby **[G3]**, etc. Dam of **A DANGEROUS FLASH** SI 108 ($264,254), **ELICITY** SI 96 ($194,585).

PRIDE OF KATELLA SI 104 (g. by Raise A Secret). 9 wins to 6, $199,187, California Sires' Cup Derby [R] **[G2]**, Naples H., 2nd Golden State Futurity **[G1]**, etc.

LOOK HER OVER SI 101 (f. by Check Him Out). 4 wins to 6, $170,549, AQHA Members Plus S., etc. Dam of **HE LOOKS HOT** SI 103 (***World Champion***, $1,618,055 **[G1]**), **ONCE OVER** SI 101 ($355,115 [R] **[G1]**), **WATCH OUT** SI 95 ($326,239).

ENGAGEMENTS: All American, Rainbow, & Ruidoso Fut., Los Alamitos Two Million Fut., Ed Burke Million Fut.

Cal-Bred; embryo transfer.

Hip No. 35 Consigned by South Fork Equine LLC, Agent for South Fork Equine/LS Racing Inc. **Hip No. 35**

Lights A Blazin

February 2, 2023 Sorrel Filly

Lights A Blazin
6297186

The Marfa Lights SI 92
- One Famous Eagle SI 101
  - Mr Jess Perry SI 113
  - One Famous Lady SI 104
- Your First Moon SI 96
  - First Down Dash SI 105
  - Moon Arisen SI 91

PJ Chick In Black SI 101 (2010)
- Desirio SI 116
  - Strawfly Special SI 97
  - Lady Tenaya SI 105
- Eddie Jym SI 92
  - Corona Cocktail SI 94
  - Minnie Coup SI 81

By THE MARFA LIGHTS SI 92 (2014). 2 wins, $566,493, 2nd All American Fut. [G1], fnl in All American Derby [G1]. Brother to MOONIN THE EAGLE SI 111 (Champion). Half-brother to MOONIST SI 101 (Champion), JESS MY MOON SI 99, STRAY CAT SI 93. Sire of 74 ROM, $1,567,181, including KARMALITES SI 101 (3 wins, $112,722, Four Corners Fut), DIAMOND LIGHTZ SI 89 (Clasico the Prize), Wasting Light SI 101 (3 wins, $102,452, 3rd A Ransom H), Marfalous SI 93 (2 wins, $71,027, fnl [RG1], Marfason SI 101 ($39,705).

1st dam

PJ CHICK IN BLACK SI 101, by Desirio. ***Champion 2-Year-Old Filly***, 8 wins in 14 starts to 3, $652,081, Ruidoso Futurity **[G1]**, New Mexican Spring Futurity [R] **[G2]**, West Texas Derby **[G3]**, *finalist* in All American Futurity **[G1]**, Jess Burner H. [R] **[G1]**, *qualified* to Rainbow Derby **[G1]**. Dam of 19 foals of racing age (one 2-year-old), 16 to race, 13 winners–

HES LIMITLESS SI 106 (g. by Corona Cartel). 5 wins to 5, $638,061, Sooner State S. [R] **[G1]**, 2nd Rainbow Derby **[G1]**, Sooner State S. [R] **[G1]**, Rainbow Juvenile S., 3rd Texas Classic Derby **[G1]**, Champ. at Sunland Park S. **[G1]**, All American Gold Cup S. **[G1]**, Eastex S. **[G2]**, *finalist* in All American Futurity **[G1]**, All American Derby **[G1]**, Downs At Albuquerque Fall Champ. **[G1]**, Remington Champ. **[G1]** twice.

LS JACKS BACK SI 104 (g. by Corona Cartel). 6 wins to 5, 2024, $274,405, Bob Moore Mem. S. **[G2]**, Mighty Deck Three S. [R], 2nd King William S. **[G3]**, Ruidoso Downs Derby Challenge S., 3rd Southwest Juvenile Inv. Champ. S. **[G2]**, *finalist* in Heritage Place Futurity **[G1]**, Lovington S. **[G2]**, Mr Jet Moore S. [R] **[G2].**

AJ Chick In 15 SI 102 (f. by Apollitical Jess). 7 wins to 6, $82,113, 2nd Alex Picov Mem. Futurity, 3rd Picov Derby. Dam of–

VALIANT CHICK INSNOW SI 101 (f. by Valiant Hero). 6 wins to 4, 2024, $80,845, Alex Picov Mem. Champ. Maturity [R], 2nd Alex Picov Mem. Futurity, etc.

Secret Romeo SI 97 (g. by Corona Cartel). 4 wins to 3, $57,000, 3rd Evangeline Derby.

Flashing My PJs SI 101 (f. by First Moonflash). 2 wins in 4 starts at 2, $135,130, *finalist* in All American Futurity **[G1]**.

Firstchickonthemoon SI 91 (f. by First Moonflash). 3 wins to 3, 2024, $51,389, *finalist* in Rainbow Oaks **[G1]**.

Senorita Sweetness SI 99 (f. by One Famous Eagle). 3 wins to 3, $33,357. Dam of–

Mr Ripples SI 89 (g. by Tres Seis). Winner to 3, 2024, $34,112.

Political Mayhem SI 85 (g. by Apollitical Jess). Winner to 3, $22,228, *finalist* in Hobbs America Futurity **[G2]**.

Chickn Hock SI 84 (c. by Kiss My Hocks). Winner at 2, 2024, $11,156.

2nd dam

Eddie Jym SI 92, by Corona Cocktail. 3 wins to 3, $48,876, *finalist* in Hobbs America Derby **[G2]**. Dam of 6 foals to race, 3 winners, 4 ROM–

PJ CHICK IN BLACK SI 101 (f. by Desirio). ***Champion***, above.

3rd dam

Minnie Coup SI 81, by Coup de Kas TB. Placed at 3. Dam of 7 foals to race, 4 ROM–

Dont Looke Ethel SI 90 (Genuine Strawfly). Winner to 6, $26,100. Dam of–

NO MIRES A LA LUNA SI 109. 9 wins to 7, $756,245, New Mexico Classic Champ. S. [R] **[G1]**, Zia Derby [R] **[G2]**, First Moonflash Maturity [R] **[G2]** twice, Jess Burner S. [R] **[G2]**, Zia S. [R] **[G2]**, New Mexico Classic Cup Champ. S. [R], 2nd Zia H., S. [R] **[G2]**, Jimmy Drake S. [R] **[G3]**, Jess Burner S. [R], 3rd All American Futurity **[G1].**

Mires A La Luna SI 103. Winner to 3, $56,548, 3rd New Mexico Breeders S. [R] **[G3]**, New Mexico Classic Juvenile S. [R], *finalist* in Shue Fly S. [R] **[G2]**.

Minnie Coup De Dash (Pritzi Dash). Dam of **COUP DE DASHER** SI 103 ($97,962), **DULCE BYE N BYE** SI 100 ($49,362); granddam of **Shez Freaky** SI 94 ($41,348).

ENGAGEMENTS: AQHA Challenge; eligible for Ruby Buckle, Future Fortunes.

Accredited Oklahoma Bred; embryo transfer.

Hip No. 36 Consigned by Cavenaugh Quarter Horses LLC **Hip No. 36**

Gone Good N Wild

April 5, 2023 Brown Colt

	Good Candy P SI 92	Good Reason Sa SI 102	Favorite Trick
			Queen Of Appeals SI 99
		Send Me This Wagon SI 110	PYC Paint Your Wagon SI 107
Gone Good N Wild			Jess Send Candy SI 95
6256934			
	Leesa Gone Wild SI 97 (2011)	Corona Cartel SI 97	Holland Ease SI 109
			Corona Chick SI 113
		First Prize Leesa SI 106	Mr Jess Perry SI 113
			First Prize Dash SI 101

By GOOD CANDY P SI 92 (2017). Winner at 2 $58,891, fnl in Ruidoso Fut. [G1], Mr Master Bug S. [RG3]. Brother to GOOD WAGON SA SI 93, JESS GIVE MEA REASON SI 106. His first foals are 2-year-olds; sire of W R Cactus Candy SI 85 ($4,733). Son of champion GOOD REASON SA SI 102; sire of 12 stakes winners, including JESS GOOD CANDY SI 96 (Champion, $2,014,703, All American Fut. [G1]), JESS GOOD REASON SI 96 (Champion, $422,234, Charger Bar H. [G1]), JESS GOOD WINE SI 111.

1st dam

Leesa Gone Wild SI 97, by Corona Cartel. 2 wins at 2, $48,968, 2nd Ruidoso Juvenile Challenge **[G3]**, 3rd AQHA Juvenile Challenge Champ. **[G2]**. Dam of 8 foals of racing age (one 2-year-old), 6 to race, 3 winners–

Leesas Smokin Hot SI 96 (f. by Walk Thru Fire). Winner to 5, $25,215.
Standfortheanthem SI 85 (g. by Jess Good Candy). Winner to 3, 2024, $18,031.
Gotta Reason SI 88 (f. by Good Reason SA). Winner to 3, $11,942.
Hot Lil Leesa SI 93 (f. by Walk Thru Fire). Winner at 2, $6,574. Dam of–
Hot Ryder SI 89 (f. by Ryder Rite). Winner to 3, 2024, $23,796.

2nd dam

FIRST PRIZE LEESA SI 106, by Mr Jess Perry. 7 wins in 11 starts to 3, $488,270, Remington Futurity **[G1]**, 2nd Texas Classic Derby **[G1]**, Southwest Juvenile Champ. **[G1]**, Sunland Park Winter Derby **[G3]**. Sister to **FIRST CAROLINA** SI 106, **FIRST PRIZE ROBIN** SI 103, **First Prize Perry** SI 102. Dam of 23 foals to race, 13 winners, 19 ROM–

FIRST PRIZE SHAUNDA SI 104 (f. by PYC Paint Your Wagon). 7 wins to 5, $144,982, Decketta S. **[G3]**, Evangeline Downs Derby, Harrah's Dash S., 3rd Sam's Town S., Easy Date H. at Remington [R], *finalist* in Texas Classic Futurity **[G1]**. Dam of–
THE SECRET PRIZE SI 105. 5 wins to 3, $24,382, Gary & Sharilyn Blatner Mem. Derby, 3rd Pocatello Downs Juvenile Challenge.
JP General SI 91. Winner to 3, $116,200. *finalist* in All American Futurity **[G1]**.
BARUE SI 90 (c. by PYC Paint Your Wagon). 2 wins to 3, $52,607, Easy Jet S. [R] **[G3]**.
Leesa Gone Wild SI 97 (f. by Corona Cartel). Stakes placed winner, above.
Wild N Fast (f. by Tac It Like A Man). Unplaced in 1 start. Dam of–
ONE WILD CARTEL SI 107. 4 wins in 7 starts at 2, $56,559, Arizona Downs Futurity.

3rd dam

First Prize Dash SI 101, by Dash For Cash. ***AQHA Dam of Distinction***, ***Broodmare of the Year***, 5 wins, $77,465, *fnl* **[G1]**. Sister to **FIRST DOWN DASH** SI 105 ($857,256). Dam of–

FIRST PRIZE LEESA SI 106 (Mr Jess Perry). Stakes winner, above.
FIRST CAROLINA SI 106 (Mr Jess Perry). 5 wins, $415,047, Heritage Place Futurity **[G1]**. Dam of **MS FIRST PRIZE ROSE** SI 100 ($550,105 **[G1]**), **CORONADO CARTEL** SI 98 ($416,178); granddam of **AINT SHE TEMPTING** SI 97 ($727,427 **[G2]**).
FIRST PRIZE ROBIN SI 103 (Mr Jess Perry). 3 wins in 6 starts at 2, $295,147, Remington Fut. **[G1]**. Dam of **SS CALENDAR GIRL** SI 97 ($88,915 **[G3]**); granddam of **EC REVENGE** SI 93 ($200,164 **[G2]**), **APOLINARIA PRIZE** SI 99 ($152,080 **[G2]**).
FAST FIRST PRIZE SI 102. 3 wins to 3, $244,929, Heritage Place Futurity **[G1]**. Dam of **FAST PRIZE ZOOM** SI 112 ($192,875 **[G1]**); granddam of **APOLLTICAL CHAD** SI 97 ($930,730 **[G1]**), **FERRARI JAMES** SI 107 ($350,679 **[G3]**), **DASHIN FOR A PRIZE** SI 110 ($275,770 **[G3]**), **CR TUCKERNUCK** SI 98 ($215,649 **[G1]**), **FAST PRIZE JORDAN** SI 109 ($203,724), **A FAMOUS RIBBON** SI 120 ($176,427 **[G2]**), Quions SI 83 (dam of **DARK NME** SI 110, ***Champion*****,** to 3, 2024, $1,644,813 **[G1]**).
HEZA FAST DASH SI 103 (Heza Fast Man). 3 wins, $136,123, Blue Ribbon Fut. **[G2]**. Sire.
First Prize Fancy SI 96 (Mr Jess Perry). Winner at 2. Dam of **PYC FUN N FANCY** SI 104 ($478,760 **[G3]), IM A FANCY PYC** SI 92 ($454,765 [R] **[G3]**).

ENGAGEMENTS: AQHA Challenge, All American, Rainbow, & Ruidoso Fut.

Accredited Oklahoma Bred; embryo transfer.

Hip No. 37

Consigned by Grant Farms LLC

La Lalia

March 30, 2023 Bay Filly

Hip No. 37

La Lalia
6303316

The Louisiana Cartel SI 109
- Corona Cartel SI 97
  - Holland Ease SI 109
  - Corona Chick SI 113
- The Louisiana Girl SI 100
  - Louisiana Slew TB
  - Little Blue Sheep SI 105

Lalia SI 109 (2009)
- Walk Thru Fire SI 92
  - First Down Dash SI 105
  - Sweet Beduino SI 101
- Clays Knockout SI 88
  - Mr Jess Perry SI 113
  - Genuine Knockout SI 98

By THE LOUISIANA CARTEL SI 109 (2007). 5 wins, $127,941, Sam Houston Champ. Chlg. [G2]. Half-brother to JESS LOUISIANA BLUE SI 109 (Champion), LOUISIANA EYE OPENER SI 97. Sire of 330 ROM, 26 stakes winners, $11,342,684, including EC JET ONE SI 104 (Champion, $1,370,385, All American Derby [G1]), MI AMOR SECRETO SI 107 ($771,450, Downs At Albuquerque Fall Champ. [G1]), LOUISIANA LOVER SI 106 ($256,665, Blue River Derby [R]), MR SPUD SI 91 ($209,329, Firecracker Fut. [G2]), MRS KENNEDY TLC SI 92 ($199,146 [RG2]).

1st dam

Lalia SI 109, by Walk Thru Fire. 6 wins to 3, $112,514, *finalist* in Southwest Juvenile Champ. **[G1]**, Hobbs America Futurity **[G2]**, Hobbs America Derby **[G3]**, Retama Derby **[G3]**. Sister to **WHATTA KNOCKOUT** SI 98. Dam of 8 foals of racing age, 7 to race, 4 winners, 6 ROM–

Miles Of Flash SI 97 (g. by First Moonflash). 3 wins to 3, $108,779, *finalist* in Zia Futurity || [R] **[G1]**, New Mexican Spring Futurity [R] **[G2]**, New Mexico Classic Derby [R] **[G2]**.

Ma Cher Amio SI 97 (f. by Tres Seis). 2 wins to 5, $35,384.

Halle Girl SI 85 (f. by Jesse James Jr). Winner to 3, $16,756.

P Ratt SI 97 (c. by Big Daddy Cartel). 2 wins to 3, ($7,203 USA), in Mexico.

2nd dam

Clays Knockout SI 88, by Mr Jess Perry. Winner at 2, $4,893. Dam of 7 foals to race, all ROM, 6 winners–

WHATTA KNOCKOUT SI 98 (f. by Walk Thru Fire). 5 wins to 4, $65,588, Secret Card || Overnight H., Anaheim Overnight H., 2nd Anaheim Overnight H., 3rd Charger Bar H. **[G1]**, California Breeders' Debutante S. [R], *finalist* in Las Damas H. **[G2]**. Dam of–

WHATTA KO SI 99. 3 wins in 4 starts at 2, $28,320 Clasico Jodys Glory.

Ms Ko SI 98. 3 wins to 7, $74,029, 2nd Go Josie Go H., 3rd Kindergarten Futurity **[G2].**

Milan Red SI 92. 5 wins to 4, $51,153, 2nd Whosleavingwho H., 3rd Independence Day H. **[G3]**, *finalist* in PCQHRA Breeders Derby **[G2]**.

CASSIUS SI 100 (c. by FDD Dynasty). 2 wins to 3, $51,068, Canada Cup Fut.**[G3]**. Sire.

Absolut Power SI 96 (g. by Stoli). 3 wins to 4, $78,745, 2nd Corona Cartel S., *finalist* in || Dash For Cash Futurity **[G1]**, Higheaster Jet H. **[G3]**.

Bluesville SI 90 (g. by Valiant Hero). Winner to 3, $26,997, *finalist* in Firecracker Fut.**[G2]**.

Swinging Dash (f. by First Down Dash). Unraced. Dam of–

Kick Out The Jams SI 103. 2 wins to 4, 2023, $40,089, 3rd Hill Country Classic S.

Kiss With A Fist SI 98. 2 wins to 6, 2024, $71,802.

3rd dam

Genuine Knockout SI 98, by Special Effort. 4 wins to 4, $49,140, 3rd Jess Burner H., *finalist* in Rainbow Derby **[G1]**, All American Gold Cup **[G1]**, Las Damas H. **[G1]**, QHBC Distaff **[G1]**. Out of **POSSUMJET** SI 105 ($406,811, All American Futurity). Dam of 22 starters, 17 ROM–

FALLING IN LOVEAGAIN SI 108 (First Down Dash). 9 wins to 4, $1,210,375, All || American Futurity **[G1]**, Red Earth H. **[G3]**, 2nd Remington Gold Cup **[G1]**, 3rd All || American Derby **[G1]**, Ruidoso Derby **[G2]**, *finalist* in Heritage Place Futurity **[G1].**

ROJO DANCER SI 102 (Dash Thru Traffic). 7 wins to 11, $164,266, California Challenge || Champ. **[G2]**, Vandy's Flash H. **[G3]**, 2nd California Challenge Champ. **[G2]**, Z Wayne || Griffin Director's S. **[G3]**, 3rd AQHA Challenge Champ. **[G1]**, etc.

CANTCATCHA CORONA SI 97 (Corona Cartel). 4 wins to 4, $65,899, Streakin La Jolla || S. **[G3]**, 3rd Gridiron Gallop H., *finalist* in East Champ. Challenge **[G2].**

SHELBYS SURPRISE SI 105 (Royal Quick Dash). 4 wins to 4, $58,927, AB What A Runner || H., 2nd Dashing Folly H., Rainbow Juv. Dam of **Beduino Surprise** SI 92 ($47,803 **[G2]**).

Storybook Lover SI 105 (First Down Dash). 3 wins to 3, $86,652, 2nd Rheudasil H. **[G3]**, *finalist* in All American Derby **[G1]**. Dam of **FEATURE MY LOVER B** SI 106 ($75,259), **Twilight B** SI 104 ($44,543 **[G1]**), **Jessica Lane** SI 103 ($38,293).

ENGAGEMENTS: Black Gold, Speedhorse Fut.; eligible for TQHA Sires' Cup Fut.

Embryo transfer.

Hip No. 38

Consigned by Jerry D. Chapman

Class Cowboy

February 5, 2023 Black Colt

Hip No. 38

Class Cowboy 6301436	Flying Cowboy 123 SI 101	Apollitical Jess SI 107	Mr Jess Perry SI 113	Apollitical Time SI 104
		Hot Cash 123 SI 87	Takin On The Cash SI 109	To Hot To Hug SI 90
	Secret Sister SI 81 (2016)	First Down Dash SI 105	Dash For Cash SI 114	First Prize Rose SI 98
		Secret Separation SI 96	Separatist SI 101	Dicey Secret SI 95

By FLYING COWBOY 123 SI 101 (2016). Champion, 8 wins, $965,811, Texas Classic Fut. [G1] Half-brother to COLD CASH 123 SI 106 (Champion). His first foals are 3-year-olds. Sire of 138 ROM, 16 stakes winners, $6,550,176, including COWBOYS GUN Z SI 95 (Champion 2-Year-Old, $1,550,344, All American Fut. [G1]), FIRE COWBOY SI 106 ($373,477, Evangeline Fut. [G2]), FLYIN RABBIT 123 SI 104 ($352,405, Southwest Juv. Inv. [G2]), FLYING SOPHIA SI 105 ($247,270 [G1]), CARDIAC COWBOY SI 98 ($246,263 [G3]).

1st dam

Secret Sister SI 81, by First Down Dash. Unplaced in 2 starts. Sister to **HEZ OUR SECRET** SI 98. Dam of 1 foal of racing age, an unstarted 3-year-old.

2nd dam

Secret Separation SI 96, by Separatist. 2 wins at 2, $18,928, 3rd Corona Chick H. **[G3]**. Dam of 28 foals to race, 14 winners, 17 ROM–

HEZ OUR SECRET SI 98 (c. by First Down Dash). ***Champion 3-Year-Old Colt***, 6 wins to 4, $887,426, Z Wayne Griffin S., 2nd All American Derby **[G1]**, Los Alamitos Super Derby **[G1]**, Los Alamitos Champ. **[G1]**, Z Wayne Griffin S., 3rd Los Alamitos Winter Champ. S. **[G1]**, *finalist* in Los Alamitos Two Million Futurity **[G1].** Sire.

SECRETLY FAMOUS SI 89 (g. by One Famous Eagle). 4 wins to 4, $35,252, Pat Hyland H.

Sunbeamssecretbeauty SI 96 (f. by Mr Jess Perry). 3 wins, $27,225, 2nd Rebs Little Lulu H.

Good Reason To Run SI 96 (f. by Good Reason SA). 2 wins to 3, $22,202, 3rd Ferrari Racing Stables Rillito Derby.

Sippn Secret Coronas SI 92 (f. by Corona Cartel). 2 wins to 3, $12,550. Dam of–

Famous Coronas SI 99. 2 wins to 3, $55,377, 2nd Ruidoso Downs Juvenile Challenge S. **[G3]**, *finalist* in Oklahoma Derby **[G3]**.

Return My Corona SI 97. 2 wins to 3, $47,736, 2nd Ruidoso Downs Juvenile Challenge S. **[G3]**, *finalist* in Oklahoma Futurity **[G2]**.

Exactly Like You SI 87 (f. by Dash To Chivato). 2 wins to 5, $20,468. Dam of–

Exactly Like Ivory SI 102. Winner to 6, $12,895, 3rd Double JK Ranch S. [R].

Nosecretwhosefirst SI 95 (c. by First Down Dash). 2 wins in 4 starts at 2, $85,000, *finalist* in Ed Burke Million Futurity **[G1]**.

Be Our Secret SI 105 (c. by First Down Dash). Placed at 2, 2024, $30,577, *finalist* in West Texas Futurity **[G2]**.

Down To Separating (f. by First Down Dash). Unraced. Dam of–

BR VALIENTE SI 93. 2 wins to 4, $158,229, Futurity Subasta Selecta [R] **[G2]**.

BR SECRETA SI 110. 2 wins to 3, $17,217, Cl. Everardo Muzquiz Elgueazabal [R]-NTR.

3rd dam

DICEY SECRET SI 95, by Raise A Secret. 12 wins in 21 starts to 3, $203,666, Governor's Cup Derby [R] **[G1]**, PCQHRA Breeders' Derby **[G3]**, California Sires' Cup Derby [R] **[G3]**, 2nd Governor's Cup Futurity [R] **[G1]**, Miss Kindergarten Futurity **[G2]**, 3rd Los Alamitos Derby **[G1]**, etc. Half sister to **DICEY DEE** SI 107 ($63,387), **Press Bet** SI 95. Dam of 22 starters, 17 ROM–

NO SECRETS HERE SI 104 (First Down Dash). 6 wins to 4, $1,637,095, All American Futurity **[G1]**, Z Wayne Griffin S., 2nd Los Alamitos Super Derby **[G1]**, Los Alamitos Winter Champ. S. **[G1]**, Go Man Go H. **[G1]**, Z Wayne Griffin S., 3rd Los Alamitos 2 Million Futurity **[G1]**, Ed Burke Million Futurity **[G1]**. Sire.

Betsomemonevhonev SI 87. Winner at 3, $54,155, 3rd PCQHRA Breeders Futurity **[G2]**.

Thaddeus Green SI 98 (Pritzi Dash). 5 wins to 6, $34,247, 3rd Wine Country Derby.

We Have A Secret SI 97 (First Down Dash). Winner to 4, $23,360, 2nd Golden State Juvenile, *finalist* in Manor Derby **[G3]**. Sire.

Secret Separation SI 96 (Separatist). Stakes placed winner, above.

ENGAGEMENTS: AQHA Challenge.

Accredited Texas Bred.

Hip No. 39 Consigned by South Fork Equine LLC, Agent for Flashing My PJs Partnership **Hip No. 39**

Ima Bigg Flash

March 4, 2023 Gray Colt

Ima Bigg Flash
6287252

Big Daddy Cartel SI 94
- Corona Cartel SI 97
  - Holland Ease SI 109
  - Corona Chick SI 113
- Miss Racy Eyes SI 98
  - Mr Eye Opener SI 106
  - Miss Racy Vike SI 105

Flashing My PJs SI 101 (2018)
- First Moonflash SI 122
  - First To Flash SI 106
  - Nagano Moon SI 82
- PJ Chick In Black SI 101
  - Desirio SI 116
  - Eddie Jym SI 92

By BIG DADDY CARTEL SI 94 (2009). 3 wins, $121,800, fnl in All American Fut. [G1]. Sire of 478 ROM, 38 stakes winners, $22,067,293, including BIGG DADDY SI 98 ($753,768 [RG1]), CAT DADDYS LIL GIRL SI 102 ($565,806 [RG1]), BIGG DEE SI 102 ($505,304 [RG2]), DONELLI SI 96 ($420,604 [RG3]), DOING SOMETHING GOOD SI 104 ($363,681 [RG2]), TALBOTT SI 92 ($325,251 [RG2]), MAMACITA CARTEL SI 96 ($302,647 [RG1]), KJ DADDYS MONEY SI 102 ($297,534 [RG1]), DADDYS BLUSHING SI 104 ($292,122 [RG3]).

1st dam

Flashing My PJs SI 101, by First Moonflash. 2 wins in 4 starts at 2, $135,130, *finalist* in All American Futurity **[G1]**. Dam of 3 foals of racing age, all 2-year-olds, 1 currently racing.

2nd dam

PJ CHICK IN BLACK SI 101, by Desirio. ***Champion 2-Year-Old Filly***, 8 wins in 14 starts to 3, $652,081, Ruidoso Futurity **[G1]**, New Mexican Spring Futurity [R] **[G2]**, West Texas Derby **[G3]**, *finalist* in All American Futurity **[G1]**, Jess Burner H. [R] **[G1]**, *qualified* to Rainbow Derby **[G1]**. Dam of 16 foals to race, 13 winners–

HES LIMITLESS SI 106 (g. by Corona Cartel). 5 wins to 5, $638,061, Sooner State S. [R] **[G1]**, 2nd Rainbow Derby **[G1]**, Sooner State S. [R] **[G1]**, Rainbow Juvenile S., 3rd Texas Classic Derby **[G1]**, Champ. at Sunland Park S. **[G1]**, All American Gold Cup S. **[G1]**, Eastex S. **[G2]**, *finalist* in All American Futurity **[G1]**, All American Derby **[G1]**, Downs At Albuquerque Fall Champ. **[G1]**, Remington Champ. **[G1]** twice.

LS JACKS BACK SI 104 (g. by Corona Cartel). 6 wins to 5, 2024, $274,405, Bob Moore Mem. S. **[G2]**, Mighty Deck Three S. [R], 2nd King William S. **[G3]**, Ruidoso Downs Derby Challenge S., 3rd Southwest Juvenile Inv. Champ. S. **[G2]**, *finalist* in Heritage Place Futurity **[G1]**, Lovington S. **[G2]**, Mr Jet Moore S. [R] **[G2].**

AJ Chick In 15 SI 102 (f. by Apollitical Jess). 7 wins to 6, $82,113, 2nd Alex Picov Mem. Futurity, 3rd Picov Derby. Dam of–

VALIANT CHICK INSNOW SI 101. 6 wins to 4. 2024. $80.845. Alex Picov Mem. Champ. Maturity [R], 2nd Alex Picov Mem. Futurity, QROOI Open Derby, etc.

Secret Romeo SI 97 (g. by Corona Cartel). 4 wins to 3, $57,000, 3rd Evangeline Derby.

Firstchickonthemoon SI 91 (f. by First Moonflash). 3 wins to 3, 2024, $51,389, *finalist* in Rainbow Oaks **[G1]**.

Senorita Sweetness SI 99 (f. by One Famous Eagle). 3 wins to 3, $33,357. Dam of–

Mr Ripples SI 89 (g. by Tres Seis). Winner to 3, 2024, $34,112.

3rd dam

Eddie Jym SI 92, by Corona Cocktail. 3 wins to 3, $48,876, *finalist* in Hobbs America Derby **[G2]**. Dam of 6 foals to race, 3 winners, 4 ROM–

PJ CHICK IN BLACK SI 101 (Desirio). ***Champion***, above.

4th dam

Minnie Coup SI 81, by Coup de Kas TB. Placed at 3. Dam of 7 foals to race, 4 ROM–

Dont Looke Ethel SI 90 (Genuine Strawfly). Winner to 6, $26,100. Dam of–

NO MIRES A LA LUNA SI 109. 9 wins to 7, $756,245, New Mexico Classic Champ. S. [R] **[G1]**, Zia Derby [R] **[G2]**, First Moonflash Maturity [R] **[G2]** twice, Jess Burner S. [R] **[G2]**, Zia S. [R] **[G2]**, New Mexico Classic Cup Champ. S. [R], 2nd Zia H., S. [R] **[G2]**, Jimmy Drake S. [R] **[G3]**, Jess Burner S. [R], 3rd All American Futurity **[G1].**

Mires A La Luna SI 103. Winner to 3, $56,548, 3rd New Mexico Breeders S. [R] **[G3]**, New Mexico Classic Juvenile S. [R], *finalist* in Shue Fly S. [R] **[G2]**.

Minnie Coup De Dash (Pritzi Dash). Dam of **COUP DE DASHER** SI 103 ($97,962, Evangeline Downs Dash), **DULCE BYE N BYE** SI 100 ($49,362, Colors of the Wind H., 2nd East Derby Challenge **[G3]**; *finalist* in AQHA Derby Challenge Champ. **[G1]**); granddam of **Shez Freaky** SI 94 ($41,348).

ENGAGEMENTS: AQHA Challenge, All American, Rainbow, & Ruidoso Fut.

Accredited Oklahoma Bred; embryo transfer.

Hip No. 40 Consigned by Red River Equine, Agent for Haras Portofino **Hip No. 40**

Open Cowgirl MRL

March 18, 2023 Chestnut Filly

Open Cowgirl MRL
X0758178

Flying Cowboy 123 SI 101
- Apollitical Jess SI 107
  - Mr Jess Perry SI 113
  - Apollitical Time SI 104
- Hot Cash 123 SI 87
  - Takin On The Cash SI 109
  - To Hot To Hug SI 90

In The Open (2005)
- Mr Eye Opener SI 106
  - Dash For Cash SI 114
  - Bedawee SI 92
- Ocean Memories
  - Leaving Memories SI 111
  - In The Curl TB

By FLYING COWBOY 123 SI 101 (2016). Champion, 8 wins, $965,811, Texas Classic Fut. [G1] Half-brother to COLD CASH 123 SI 106 (Champion). His first foals are 3-year-olds. Sire of 138 ROM, 16 stakes winners, $6,550,176, including COWBOYS GUN Z SI 95 (Champion 2-Year-Old, $1,550,344, All American Fut. [G1]), FIRE COWBOY SI 106 ($373,477, Evangeline Fut. [G2]), FLYIN RABBIT 123 SI 104 ($352,405, Southwest Juv. Inv. [G2]), FLYING SOPHIA SI 105 ($247,270 [G1]), CARDIAC COWBOY SI 98 ($246,263 [G3]).

1st dam

In The Open, by Mr Eye Opener. Unplaced in 2 starts. Dam of 33 foals of racing age (two 2-year-olds), 26 to race, 17 winners, 18 ROM–

OPEN ME A CORONA SI 105 (c. by Coronas Leaving You). ***Champion Aged Stallion***, 16 wins to 6, $929,150, LQHBA Breeders Futurity [R] **[G1]**, Louisiana Classic S. [R] **[G2]** twice, Louisiana Champions Day Classic S. [R] **[G2]** twice, Vals Fortune S. [R] **[G2]**, John Alleman S. [R] **[G3]** twice, Lakeview S., Gentilly Dash S.-NTR, 250y in 0:12.840, Opelousas S. [R], Mr. Jess Perry S. [R] twice, 3rd Eastex S. **[G2].**Sire.

SAN LORENZO SI 105 (c. by Coronas Leaving You). 5 wins in 7 starts to 3, $1,010,662, Lee Berwick Futurity [R] **[G1]**. LQHBA Louisiana Million Futurity [R] **[G1].**

SAN LORENZO CORONA SI 108 (c. by Coronas Leaving You). 8 wins to 5, $254,889, Louisiana Classic S. [R] **[G2]**, Vals Fortune S. [R] **[G2]**, Open Me A Corona S. [R] **[G2]**, Opelousas S. [R] **[G2]**, Mid-City S. [R] **[G3]**, 2nd Louisiana Classic [R] **[G2]**, 3rd Mardi Gras Futurity [R] **[G2]**, *finalist* in Louisiana Champions Day Juvenile S. [R] **[G2].**

CANT CATCHACORONA SI 102 (g. by Coronas Leaving You). 6 wins to 4, $123,731, Opelousas S. [R] **[G2]**, Scoopies Leaving You S. [R], 2nd EVD Dash S.

CARTEL QUEEN MRL SI 94 (f. by Teller Cartel). 3 wins in 4 starts to 3, ($24,876 USA), in Brazil, GP Super Sprint S.

Im Jess Blue SI 98 (g. by Jess Louisiana Blue). 3 wins to 4, $102,909, 2nd Delta Louisiana Bred Derby [R] **[G3]**, 3rd The Treme Derby [R].

Surf N Turf Dude SI 107 (g. by Wave Carver). 3 wins, $74,476, 2nd Four Corners Fut. **[G3]**.

Apollitical Open MRL SI 88 (g. by Apollitical Jess). 2 wins to 3, $123,386, *finalist* in Los Alamitos Two Million Futurity **[G1]**.

Zedeco SI 105 (g. by Sir Runaway Dash). 6 wins to 5, $82,115.

Openup The Bar SI 94 (g. by Five Bar Cartel). 3 wins to 5, $66,960.

JCM Dashn Fast SI 103 (g. by Heza Fast Dash). 4 wins to 4, $47,904, *finalist* **[G3]**.

Open My Prize SI 83 (f. by First Prize Perry). Unplaced. Dam of–

HH GAILFORCE SI 106 (f. by Freighttrain B). 6 wins to 5, $314,121, Mardi Gras Futurity [R] **[G2]**, Decketta S. **[G2]**, King William S., French Quarter S. [R], 2nd Louisiana Champions Day Derby [R] **[G3]**, 3rd Delta Louisiana Bred Derby [R] **[G3].**

Cache Corona (f. by Coronas Leaving You). Unraced. Dam of–

CHICKS WITH CORONAS SI 101 (f. by Apollitical Blood). 6 wins to 4, $83,688, Speedhorse Derby, 2nd Miss Ellen S., Prairie Dash S., 3rd Prairie Sprint S., *finalist* **[G3]**.

2nd dam

Ocean Memories, by Leaving Memories. Half sister to **HARBOR BEACH** SI 111 ($129,371 [R] **[G3]**), **First Down N Surfin** SI 97 ($290,681, 3rd All American Futurity **[G1]**), **Runaway Wave** SI 105 (***AQHA Dam of Distinction***). Dam of 29 starters, 14 winners, 18 ROM–

OCEAN CARTEL SI 95 (g. by Corona Cartel). 6 wins to 3, $186,103, El Primero Del Ano Derby **[G2]**, Los Alamitos Million Juvenile Inv [R] **[G3]**, 3rd Ed Burke Futurity **[G1].**

SPECIAL ELA SI 103 (f. by Special Leader). 4 wins to 4, $71,279, Hialeah La Nina Inv, 2nd Congress Futurity **[G3]**, etc. Dam of **EL ANGEL CORONA** SI 92 ($25,282).

Mimi Cartel SI 96 (f. by Corona Cartel). 3 wins to 4, $49,035, 2nd Pocahontas Overnight H., *finalist* **[G1]**. Dam of **FEATURE MR LUCKY** SI 105 ($131,672 **[G2]**).

ENGAGEMENTS: Los Alamitos Two Million Fut., Golden State Million Fut., Ed Burke Million Fut.

Embryo transfer.

Hip No. 41

Consigned by Andy Knight

Name Pending

January 14, 2023 Bay Filly

Hip No. 41

Name Pending

Hes Relentless SI 107
- One Famous Eagle SI 101
  - Mr Jess Perry SI 113
  - One famous Lady SI 104
- This Dreams Flying SI 91
  - Strawfly Special SI 97
  - Dashing Phoebe SI 104

I Cant Help It SI 92 (2012)
- Corona Cartel SI 97
  - Holland Ease SI 109
  - Corona Chick SI 113
- Pretty Girl Kate SI 107
  - Pretty Boy Perry SI 102
  - Katiebug Driver SI 95

By HES RELENTLESS SI 107 (2011). Champion, $616,380. Sire of 299 ROM, 46 stakes winners, $17,329,371, including HES JUDGEANDJURY SI 98 (Champion 2-Year-Old, $1,980,036, All American Fut. [G1]), DARK NME SI 110 (Champion, $1,644,925, Rainbow Fut. [G1]), HES INNOCENT SI 98 ($358,134, Firecracker Fut. [G2]), HESA PARTY WAGON SI 108 ($356,235 [G2]), RELENTLESSLY SI 104 ($343,743 [G2]), DREAMSVILLE SI 98 ($274,577 [RG2]), HES CHICKLESS SI 97 ($251,738 [G2]), RELENTLESS DYNASTY SI 101 (8 wins, $247,256 [RG2]).

1st dam

I CANT HELP IT SI 92, by Corona Cartel. 4 wins, 3 to 5, $66,557, Fair Meadows Maturity, 3rd OQHRA Fall Classic S. Dam of 3 foals of racing age (one 2-year-old), 1 to race–

Clementine SI 84 (f. by Flying Cowboy 123). Winner to 3, $13,299.

2nd dam

PRETTY GIRL KATE SI 107, by Pretty Boy Perry. 5 wins to 3, $36,500, Kansas Bred Derby [R], 2nd Miss Blackhawk S., 3rd Kansas Jackpot Prep Futurity [R], *finalist* in Kansas Derby **[G3]**. Dam of 12 foals to race, 11 winners, 12 ROM–

HOOKED N GONE SI 104 (g. by PYC Paint Your Wagon). 5 wins to 4, 2024, $543,573, Remington Derby [R] **[G1]**, Z Wayne Griffin Directors S., Remington Juv. [R], 2nd Heritage Place Derby **[G2]**, Mr Jet Moore S. [R] **[G2]**, Rainbow Juv. 3rd All American Derby **[G1]**, Remington Champ. S. **[G1]**, *finalist* in Heritage Place Futurity **[G1]**, Rainbow Derby **[G1]**, Champion of Champions S. **[G1].**

HOOKED ON A WIN SI 101 (g. by PYC Paint Your Wagon). 9 wins to 7, $232,160, Mr Jet Moore S. [R] **[G2]**, Golden Driller S. twice, Boyd Morris Mem. S. [R], 2nd Eastex S. **[G2]**, Boyd Morris Mem. S. [R], 3rd Sooner State S. [R] **[G1].**

I CANT HELP IT SI 92 (f. by Corona Cartel). Stakes winner, above.

Kates Carter SI 86 (g. by Carters Cartel). Winner to 3, $58,060, 2nd Valley Junction Futurity, *finalist* in Easy Jet S. [R] **[G3]**.

Kates Wagon SI 91 (f. by PYC Paint Your Wagon). Winner at 2, $51,572, 3rd Iowa Double Gold Futurity [R], FL Lady Bug S. [R].

JK Zipper SI 103 (Apollitical Jess). 4 wins to 5, $84,667, *finalist* Sooner State S. [R] **[G1].**

Set Em Up My Friends SI 97 (g. by Teller Cartel). 5 wins to 6, $74,651.

3rd dam

Katiebug Driver SI 95, by My Designated Driver. 2 wins to 3, $23,812, *finalist* in Kansas Futurity **[G2]**, Kansas Bred Futurity [R] **[G3]**. Half sister to **SHAKY EMBRUJO** SI 109 ($135,614 **[G3]), SHAKY GIRL** SI 104 ($132,913 **[G3];** dam of **JK WILDCAT RED** SI 105, $223,422 [R] **[G2]**),**TWIST OFF** SI 108 ($39,766), etc. Dam of 13 foals to race, 12 winners, 13 ROM–

JESS A RUNNER SI 120 (Jess Louisiana Blue). 9 wins to 8, $298,741, Prairie Meadows Champ. Challenge **[G2]**, Two Rivers S. **[G3]**-NTR 440y, Two Rivers S. **[G3]**, Hialeah Inv. Champ., Great Lakes S.-NTR 440y, 2nd Prairie Meadows Champ. Challenge **[G2]**, 3rd AQHA Challenge Champ. **[G1]**, Great Lakes S., *finalist* in AQHA Challenge Champ. **[G1]**, The Champ. at Sunland Park S. **[G1]**, Zia Champ. **[G1].**

PRETTY GIRL KATE SI 107 (Pretty Boy Perry). Stakes winner, above.

I Dont Need Nobody SI 102 (Jess Louisiana Blue). 3 wins to 5, $101,352, 3rd Heritage Place Derby **[G2]**, Valley Junction Futurity **[G3]**, Prairie Meadows Juvenile Challenge, *finalist* in AQHA Juvenile Challenge Champ. **[G2].**

Reds Gift SI 102 (Jess Louisiana Blue). 5 wins to 5, $55,740, 3rd Kansas Bred Futurity [R], *finalist* in Kansas Futurity **[G2].**

Jess Katiebug Blue SI 98 (Jess Louisiana Blue). 2 wins to 5, $44,224, 2nd Iowa Double Gold Derby [R], *finalist* in Altoona Derby **[G3]**, Keokuk S. **[G3]**.

Toast To Kate SI 90 (Toast To Dash). 2 wins at 2, $9,807, *finalist* [R] **[G2]**. Dam of–

Toast To Ana SI 92. 3 wins to 4, $27,943, 3rd Will Rogers Juvenile Challenge.

Accredited Oklahoma Bred.

Hip No. 42 | Consigned by Burns Ranch, Agent | **Hip No. 42**

Flight Radar

February 21, 2023 Sorrel Filly

Flight Radar 6306585	Favorite Cartel SI 104	Favorite Trick TB	Phone Trick	
			Evil Elaine	
		Shenoshercorona SI 91	Corona Cartel SI 97	
			Shenoshespecial SI 91	
	Seperate Flight SI 93 (2011)	Separatist SI 101	Chicks Beduino SI 104	
			Seperate Ways SI 92	
		Babe On The Fly SI 101	Strawfly Special SI 97	
			Six On The Beach SI 106	

By FAVORITE CARTEL SI 104 (2007). 9 wins, $607,669 [G1]. Sire of 903 ROM, 121 stakes winners, $47,554,230, 7 champions, including TRANE STATION V SI 97 (Champion, $1,754,152 [G1]), CYBER ATTACK SI 101 (Champion, $1,721,346 [G1]), CARTEL JESS ROCKIN SI 96 (Champion, $849,101 [G1]), TELL CARTEL SI 105 (Champion, $796,386 [G1]), GOLDEN BOI SI 98 (Champion, $721,647 [G1]), TARZANITO SI 102 (Champion, $429,657 [G1]), JUST A KOOL BOY SI 110 (Champion, $211,861 [G2]), BOMB CYCLONE SI 104 ($1,446,063 [G1]), POWERFUL FAVORITE.

1st dam

Seperate Flight SI 93, by Separatist. 2 wins to 4, $30,294. Dam of 11 foals of racing age (one 2-year-old), 7 to race, 5 winners, 6 ROM–

FLIGHT CLUB SI 111 (g. by Foose). 15 wins to 6, 2024, $162,254, Evergreen Champ. || Challenge twice, Evergreen Juvenile Challenge, Canada Cup Derby, Alberta Aged Inv. S., Century Aged Inv. S., Century Mile Sprint S.-NTR, Cup Classic Maturity, Old Timers Classic, Century Mile Bonus Challenge, Old Timers Classic S.-NTR, 300y in 0:15.406, Grande Prairie Bonus Challenge, Century Mile Bonus Challenge-NTR, 350y in 0:17.961, 2nd Old Timers Classic S., Cup Classic S., *finalist* AQHA Juv. Chlg. Champ. **[G2]**.

Favorite Flight SI 93 (q. by Favorite Cartel). Winner to 3, $22,221, 2nd AQRA-Turf || Paradise Open Futurity.

Attribute SI 94 (f. by Favorite Cartel). Winner at 2, $9,966, 3rd AQHA Juvenile Challenge, *finalist* in Bitterroot Futurity [R] **[G3]**.

2nd dam

Babe On The Fly SI 101, by Strawfly Special. 4 wins to 3, $246,111, 2nd Golden State Futurity **[G1]**, PCQHRA Breeders Fut. **[G1]**, Los Alamitos Million Juv. [R] **[G3]**. Dam of 40 ROM–

ROCK YOU SI 102 (g. by Foose). 9 wins to 5, $790,325, Ruidoso Derby **[G1]**, All American || Gold Cup **[G1]**, Bob Moore S. **[G2]** twice, 2nd Remington Challenge **[G2]**, etc.

LITTLE TALKS SI 94 (f. by Favorite Cartel). 8 wins to 4, $563,897, Golden State Million Fut. || **[G1]**, PCQHRA Brdrs' Derby **[G3]**. Dam of **Perfect Practice** SI 103 ($62,885 **[G1]**).

ALI BABE FOOSE SI 96 (c. by Foose). 4 wins to 4, $484,614, Ed Burke Million Juvenile || S., 2nd Los Alamitos Two Million Futurity **[G1]**. Sire.

BABES SI 102 (f. by Foose). 2 wins to 4, 2024, $183,912, La Fiesta Futurity.

FLY THRU THE FIRE SI 108 (c. by Walk Thru Fire). 4 wins to 6, $144,125, City of Hialeah || S.-NTR, 2nd Sam Houston Classic **[G2]**, Downs at Albuq. Fall Champ. *fnl***[G1].** Sire.

EMPTY PROMISE SI 113 (f. by Seperate Interest). 6 wins to 4, $107,595, Evening Snow || H., 2nd Ruidoso Overnight S., 1, *finalist* in Los Alamitos Winter Derby **[G1]**.

JUST WALK BY SI 90. 4 wins to 4, $95,067, Danville Station H., 2nd **[G2]**, etc. Dam of **JUST || RUN BY** SI 94 ($34,040), **Ultimate Battle** SI 95 ($168,072 **[G1]**), **Above** SI 92.

CARNE VINO SI 92. 4 wins, $88,805, Cal. Brdrs' Sprint [R], 3rd Governor's Cup Fut. [R] **[G2].**

JM SPECIALWYNN SI 92. 2 wins to 3, $87,773, All American Juv, *finalist***[G1]**. Sire.

WRAP YOU UP SI 104 (f. by Walk Thru Fire). 7 wins to 4, $80,380, Evergreen Derby || Challenge, Portland Bonus Challenge, Sun Downs Distaff Challenge, *finalist* **[G1].**

Glock SI 96 (c. by Foose). 4 wins to 4, $216,170, 2nd Ruidoso Derby **[G1]**, First Down || Dash Derby, *finalist* in Rainbow Derby **[G1]**, All American Gold Cup S. **[G1]**. Sire.

Devils Tower SI 92. 2 wins in 4 starts at 2, 2024, $124,570, 3rd Ed Burke Million Fut. **[G1]**.

Turbeau SI 93. Winner to 3, $88,412, 3rd PCQHRA Breeders Derby **[G2]**, *fnl* [R] **[G1].**

Gronkowski SI 97 (c. by Walk Thru Fire). 4 wins to 4, $79,589, 3rd Jerry Jaggars S. Sire.

You Can Fly SI 93 (f. by Walk Thru Fire). 4 wins to 5, $56,185, 2nd California Breeders || Debutante S. [R], etc, *finalist* **[G1]**. Dam of **YOU CAN RUN** SI 98 ($ 246,136 **[G1]**).

Annas Babe SI 88 (f. by A Regal Choice). 3 wins to 4, $40,330, 3rd Lanty's Jet H. Dam of **AJs ANNA SMOKE** SI 93 ($249,119 [R] **[G2]**), **Macs Lady M** SI 96 ($106,521 **[G1]**).

ENGAGEMENTS: AQHA Challenge, All American, Rainbow, & Ruidoso Fut., Los Alamitos Two Million Fut., Golden State Million Fut., Ed Burke Million Fut.

Cal-Bred; embryo transfer.

Hip No. 43 | Consigned by Renee K. Wilson, Agent for Richard Joneson | **Hip No. 43**

Cold Chill

February 27, 2023 Sorrel Colt

Cold Chill 6327854	Chilitos SI 103	Apollitical Jess SI 107	Mr Jess Perry SI 113	Apollitical Time SI 104
		Mary Me Anna SI 105	Game Patriot SI 109	Romancing Mary SI 103
	Chicksicle SI 98 (2008)	Takin On The Cash SI 109	Dash For Cash SI 114	Take You On SI 96
		Mea Brick House SI 101	Rare Form SI 120	Mea Chick Too SI 105

By CHILITOS SI 103 (2017). 4 wins, $454,413, Dash For Cash Fut. [G2], 2nd Texas Classic Fut. [G1], Southwest Juv. Inv. Champ. [G2]. His first foals are 2-year-olds; sire of RELETLESS POLITICS SI 92 ($157,560, Firecracker Fut. [G2]), SEIS CHILITOS SI 99 ($67,530, Sam Houston Juv), THE PERFECT PEPPER ($18,509, Hipodromo de las Americas Juv), Jess Louisiana Girl SI 91 (2 wins, $30,780, fnl [RG1]), Vivo SI 80 (winner, $15,955), Chiles SI 93 (winner, $13,820). Son of World Champion APOLLITICAL JESS SI 107; sire of 139 stakes winners, 13 champions.

1st dam

Chicksicle SI 98, by Takin On The Cash. Winner at 2, $19,959, 2nd Biscayne S. Dam of 7 foals of racing age, 1 to race–

Sickem SI 89 (f. by Reagal Eagle). 2 wins at 2, $17,804.

2nd dam

Mea Brick House SI 101, by Rare Form. 2 wins at 3, $11,157. Dam of 6 foals to race, 3 winners, 4 ROM–

ANN JEMIMA SI 106 (f. by Country Chicks Man). 4 wins to 4, $55,627, Perseverance S.
Dam of–
Maggie May SI 104. 2 wins to 6, $65,538, *finalist* in Balloon City S. **[G3]**.
The Speed Of Light SI 96. 2 wins to 3. $27.652.

Chicksicle SI 98 (f. by Takin On The Cash). Stakes placed winner, above.

Hottie Body SI 85 (f. by Pure D Dash). Winner to 5, $7,613. Dam of–
Cool Alley SI 88. Winner to 3, $17,672.
Southern Snow Storm SI 102. Winner to 4, $11,490.

3rd dam

Mea Chick Too SI 105, by Zevi TB. 2 wins at 2, $10,886, *qualified* to Trinity Meadows Derby **[G3]**. Dam of 16 foals to race, 11 winners, 14 ROM–

ROTO ROOSTER SI 106 (Pure D Dash). 12 wins to 10, $259,728, Marathon National S. **[G1]**, Herman Jefferson S., Paul's Valley H., Walter Merrick Mem. S. [R], Oklahoma Express S. [R], 2nd Oklahoma S. [R], 3rd Marathon National S. **[G1]**, etc.

BLACK OAK SPECIAL SI 118 (Oak Tree Special). 5 wins to 7, $132,204, Black Gold 350 Futurity [R], 2nd Black Gold Futurity Champ. [R] **[G3]**. Set NTR 400y.

Mercy Mea SI 97 (Mr Eye Opener). 3 wins to 4, $46,211. Dam of–
Can Only Imagine SI 91. 2 wins to 4, $28,619, 2nd Belles S.
Priceless SI 89. Winner to 3, $27,706, 2nd Easy Jet S. [R].
Bodacious SI 107. 4 wins to 8, $52,306.
Furrst SI 95. Winner at 2, $25,375, *finalist* in Speedhorse Futurity **[G2]**.

Chicken Scratch SI 103 (The Signature). 4 wins to 7, $26,929.

Luke Acey SI 91 (Furrtreeous). Winner to 4, $22,809, *finalist* in Black Gold 440 Champ. Futurity [R] **[G3]**.

Rufflin Feathers SI 107 (Furrtreeous). Winner to 5, $22,215.

Zee Mee Mee SI 91 (Takin On The Cash). Winner to 4, $7,695. Dam of–
Black Velvet Cowboy SI 113. 2 wins to 4, $21,691.

Chicks Fleye (Mr Eye Opener). Unplaced. Dam of–
Eye M Smokin SI 96. 3 wins to 7, $51,158, 2nd Expo Square S., 3rd Will Rogers Distance Challenge S., *finalist* in SLM Big Daddy S. **[G3]**.
Elite Connection SI 95. Winner to 4, $25,926, 2nd Sam Houston Juvenile S.

4th dam

Mea Mighty Chick SI 88, by Mighty Deck. Winner at 2. Half sister to **NETTA'S CHICK** SI 102. Dam of 6 foals to race, 3 winners, 3 ROM–

MIGHTY AVENGER SI 103 (Staunch Avenger TB). 7 wins to 5, $16,046, Capitol City Fut.

Nacho Mamma SI 87 (Zevi TB). Winner to 3. Dam of **Chi Chi Mamma** (APHA) SI 87 ($22,151); granddam of **Especially Zestfully** SI 99.

Accredited Oklahoma Bred.

Hip No. 44 | Consigned by Dunn Ranch, Agent | **Hip No. 44**

DR Midnight Rain

March 13, 2023 Brown Colt

DR Midnight Rain
6302216

PYC Fun N Fancy SI 104
- PYC Paint Your Wagon SI 107
  - Corona Cartel SI 97
  - Dashin Follies
- First Prize Fancy SI 96
  - Mr Jess Perry SI 113
  - First Prize Dash SI 101

Forgotten Dynasty SI 93 (2010)
- FDD Dynasty SI 102
  - First Down Dash SI 105
  - Dinastia Toll BRZ SI 97
- Icy Morn TB
  - Crowned Jewel
  - Frosty Straw

By PYC FUN N FANCY SI 104 (2015). 5 wins, $478,760, Heritage Place Derby [G3], Laico Bird S. [R], 2nd Oklahoma Fut. [G3], 3rd Heritage Place Fut. [G1]. Brother to IM A FANCY PYC SI 92. Half-brother to WEETONAS LAFAWN SI 102. Sire of 50 starters, 34 ROM, $1,780,536, including RJ HAVING FUN SI 102 (7 wins, $410,065, Remington Derby [RG1]), PYC AVENUE SI 95 ($305,321, OK-Bred Fut. [RG1]), PYC LEGACY SI 94 ($278,563, Oklahoma Fut. [G2]), Fancy Scarface SI 98 (3 wins, $212,591, 3rd Texas Classic Fut. [G1]).

1st dam

Forgotten Dynasty SI 93, by FDD Dynasty. 3 wins to 4, $61,208, 3rd Denim N Diamonds H. [R], *finalist* in La Primera Del Ano Derby **[G2]**, California Breeders Matron S. [R] **[G3]**, La Pacifica H. **[G3]**, Miss Princess H. **[G3]**, Los Alamitos Distaff Challenge **[G3]**. Dam of 7 foals of racing age (one 2-year-old), 4 to race, 4 winners–

FOREVER DYNASTY SI 96 (f. by Hes Relentless). 5 wins to 4, 2024, $72,009, Queen For Cash H., 3rd Virginia Hyland S., La Pacifica H., Connie Hall Overnight S., Falling In Loveagain H., *finalist* in Miss Princess H. **[G2]**.

Victorioso Dinastia SI 91 (f. by Favorite Cartel). 3 wins to 4, $53,795, 2nd Mildred N Vessels Mem. H. **[G1]**, 3rd Denim N Diamonds H. [R] **[G3].**

2nd dam

ICY MORN TB, by Crowned Jewel. 20 wins in 39 starts, 2 to 5, $380,668, City of Arlington S., L-cre, 5f in 0:55.76, Mockingbird S., Spring Fever S., Adrian Dawn H., Bluebonnet S., Chisholm Trail Round Up H., Safely Kept S., Clovis Thoroughbred Futurity [R], Dans Miss H. [R], Yellow Rose of Texas S. [R], twice, Mission Trail S. [R], 2nd American Beauty S. [L], Carousel H. [L], Mockingbird S. [R], Spring Fever S., Mission Trail S. [R], Ma Ferguson H. [R], 3rd American Beauty S. [L], Wild Flower S. [L], Sequoyah H., Safely Kept H., New Braunfels S., Pecan H. [R]. Dam of 13 foals to race, 12 winners, 9 ROM–

ICY LANE TB (f. by Devon Lane). 3 wins in 4 starts to 3, $119,670, La Senora H. [R], 2nd Chief Narbona S. [R]. Dam of–

MCM On Thin Ice SI 99. 3 wins to 4, $54,475, 3rd Races and Aces S. [R]. Dam of–

COOL YA JETS SI 91. 6 wins in 12 starts to 4, 2024, $274,938, Delta Louisiana Bred Oaks [R], 2nd LQHBA Sale Futurity [R] **[G1]**, Louisiana Champions Day Juvenile S. [R] **[G2]**, Louisiana Juvenile S. [R], 3rd LQHBA Breeders Derby [R] **[G3]**; *finalist* in All American Oaks **[G1].**

Robyn Lane TB SI 98. 7 wins to 7, $105,362.

First Down Morn SI 98 (c. by First Down Dash). 4 wins to 4, $193,829, 3rd El Primero Del Ano Derby **[G1]**, *finalist* in Los Alamitos Two Million Futurity **[G1]**. Sire.

Early Morning Bite SI 96 (g. by Fishers Dash). 3 wins to 4, $115,581, 3rd Rainbow Futurity **[G1]**, *finalist* in Golden State Million Futurity **[G1]**, Ruidoso Futurity **[G1].**

Forgotten Dynasty SI 93 (f. by FDD Dynasty). Stakes placed winner, above.

Slighty Icy SI 103 (f. by Chicks Beduino). 2 wins to 3, $44,085, 3rd Denim N Diamonds H. [R], *finalist* in Los Alamitos Winter Derby **[G1]**. Dam of–

HES TOO ICY FOR ME SI 102. 6 wins to 13, $390,022, Rainbow Futurity **[G1]**, etc.

Mighty Icy SI 99. 2 wins to 4, $20,562, 2nd Bellflower Overnight H. Sire.

The Icy Queen SI 82. Dam of **BR QUEEN** SI 87, **BR Corona Queen** SI 103.

Last Icy Morn SI 85 (g. by First Down Dash). Winner to 3, $12,410, 3rd Jens List Mem. California Breeders S. [R].

Icy Valentine SI 90 (f. by Mr Jess Perry). 2 wins to 4, $33,301. Dam of **I AM VALIANT** SI 99 ($72,608 **[G2]**), **YM Valentine** SI 93 ($52,715).

Icy Hollywood TB (f. by Gone Hollywood). Unplaced in 2 starts. Dam of **Unofficial Winner** TB ($87,247); granddam of **ICY MORNING BREEZE** SI 105 ($286,740 [R] **[G2]**), **MARK THE WINNER** TB 4 wins in 7 starts to 3, 2024, $185,229).

ENGAGEMENTS: Los Alamitos Two Million Fut., Golden State Million Fut.

Accredited Oklahoma Bred; embryo transfer.

Hip No. 45 Consigned by Stacy Charette-Hill, Agent for Gene Schmidt **Hip No. 45**

Version Two Point O

March 7, 2023 Sorrel Filly

Version Two Point O
X0756585

Winners Version SI 103
- Holland Ease SI 109
  - First Down Dash SI 105
  - Easy Henryetta SI 90
- The Jubilee Diamond SI 102
  - Runaway Winner SI 104
  - Denim N Diamonds SI 105

Sassy N Flashy SI 83 (2012)
- First Moonflash SI 122
  - First To Flash SI 106
  - Nagano Moon SI 82
- Sass That Chick
  - Chicks A Blazin SI 107
  - Sassy Smith SI 99

By WINNERS VERSION SI 103 (2006). 5 wins, $399,057, Hobbs Derby [G3], fnl Los Alamitos 2 Million Fut. [G1], All American Fut. [G1]. Brother to TEXAS VERSION SI 111, LATEST VERSION SI 109. Sire of 211 ROM, 26 stakes winners, $5,975,598, including SEEYALATER ALLIGATOR SI 97 ($373,492, Jess Burner Mem. H. [RG1]), ICY MORNING BREEZE SI 105 ($286,740, NM Classic Fut. [RG2]), WAHENE VERSION SI 109 ($179,600, Sunburst H. [RG3]), TEANA FAY SI 95 ($176,597 NMHBA S. [RG2]), DJS WINNER SI 98 ($124,850 [RG2]).

1st dam

Sassy N Flashy SI 83, by First Moonflash. Placed at 2, $8,085. Sister to **SASSY MOONFLASH** SI 96. Dam of 11 foals of racing age (one 2-year-old), 4 to race, 2 winners, 3 ROM–
Fashin Fire SI 88 (g. by Walk Thru Fire). Winner to 3, $22,489.
Royal Flash Favorite SI 88 (f. by Favorite Cartel). Winner to 3, $18,515.

2nd dam

Sass That Chick, by Chicks A Blazin. Unraced. Dam of 7 foals to race, 5 winners, 6 ROM–
INTO THE GREY SI 99 (g. by Sir Runaway Dash). 5 wins to 5, 2024, $169,590, Louisiana Classic S. [R] **[G2]**, 2nd Louisiana Classic S. [R] **[G2]**, Miss Polly Classic S. **[G2]**, Opelousas S. [R] **[G3]**, 3rd Vals Fortune S. [R] **[G2].**
SASSY MOONFLASH SI 96 (g. by First Moonflash). 4 wins to 4, $128,167, NMSF Senor Futurity [R] **[G3]**, 2nd New Mexico Breeders S. [R] **[G2]**, *finalist* Shue Fly S. [R] **[G2]**.

3rd dam

SASSY SMITH SI 99, by Corona Cartel. 7 wins to 3, $412,011, Kindergarten Fut. **[G1]**, PCQHRA Breeders Fut. **[G1]**, Oceanside H., *finalist* in Los Alamitos Million Fut. **[G1]**. Dam of 6 ROM–
JESS SASS ME SI 107 (Mr Jess Perry). ***AQHA Dam of Distinction***. 4 wins to 4, $110,503, Holiday H., 2nd La Primera Del Ano Derby **[G1].** Dam of–
JESS WALKING THRU SI 92. ***Champion 2-Year-Old Filly***, 4 wins to 3, $447,266, Dash For Cash Futurity **[G1]**, 3rd Los Alamitos Two Million Futurity **[G1].** Dam of **CT WALKING THRU** SI 88 ($100,380), **FG Jess Dash** SI 89.
SASS ME BLUE SI 94. ***Champion Aged Mare***. 6 wins to 5, $296,378, Mildred Vessels H. **[G1]**, 2nd Los Alamitos Super Derby **[G1]**, Southern California Derby **[G1]**. Dam of **SASS GO BLUE** SI 95 ($181,464 **[G2]**), **SASS MO BLUE** SI 96 ($77,341).
SASSALITICAL SI 102. 5 wins to 4, $253,457, Decketta S. **[G2]**, Easy Date S. **[G3]**, 2nd Valley Junction Futurity **[G3]**, Miss Ellen S., *finalist* in Heritage Place Fut. **[G1].**
SPEED DYNASTY SI 103. 5 wins, $220,464, Los A Champ. Challenge **[G2]**, *fnl* **[G1].**
JESS BEING VALIANT SI 94. 6 wins to 4, $191,735, Golden State Juv, 2nd **[G1].** Sire.
FIRE AND SASS SI 93. 3 wins to 3, $140,756, Kindergarten Futurity **[G3]**, *finalist* **[G1]**.
FIRST N SASSY SI 99. 5 wins, $81,149, Sam's Town S., 2nd Decketta S. **[G2]**, *fnl* **[G1].**
VALIANT JESS SI 99. 3 wins to 4, $45,645, Ruidoso Juvenile Challenge. Dam of **JESS DREAM OF ME** SI 94 ($246,937), **Jess Speed Cartel** SI 95.
VALIANT LIVY SI 97. 2 wins to 3, $29,380, Nutrena S.
SASSY ON FIRE SI 103. 5 wins, Elko D. Dam of **Dont Sass KVN** SI 95 ($101,429 **[G2]**).
Jess Fire Me SI 98. 2 wins to 3, $242,442, 2nd Ruidoso Futurity **[G1].**
Jess Sass Dash SI 95. Winner at 2, $72,154, 2nd Ruidoso Juvenile Inv., *finalist* **[G1]**.
Sass Cartel SI 89. 2 wins to 3, $29,131, 2nd Nutrena S.
Lady Perry On Fire SI 89. 2 wins to 4, $26,668, 3rd Corona Kool H., *finalist* in Ruidoso Juvenile Challenge **[G3]**. Dam of **Muy Bien Corona** SI 92 ($45,405 **[G2]**).
Ms Valiant Perry SI 86. Dam of **SAN LORENZO BLOOD** SI 106 ($290,990 [R] **[G2]**).
Lucky Me SI 101 (Mr Jess Perry). 4 wins to 7, $80,544, 3rd City of Hialeah S.
Sassy Irish Lassie SI 103 (Walk Thru Fire). 2 wins to 4, $28,421, *finalist* **[G3]**. Dam of **IRISH SEIS** SI 96 (to 3, 2024, $172,931).

ENGAGEMENTS: Future Fortunes, Breeders Challenge Barrel Incent.; eligible for Pink Buckle, Ruby Buckle.

Hip No. 46 Consigned by SA Ranch, Agent **Hip No. 46**

Jess Won The Game

March 3, 2023 Sorrel Filly

	Jess Different SI 91	Mr Jess Perry SI 113	Streakin La Jolla SI 99
			Scoopie Fein SI 99
		Little Surfer SI 104	First Down Dash SI 105
Jess Won The Game			Runaway Wave SI 105
6321247			
	Davids Last Game SI 85 (2018)	Game Patriot SI 109	Chicks Beduino SI 104
			Fire And Nice SI 102
		Eyesa La Tac SI 99	Eyesa Special SI 107
			Streakin La Tac SI 98

By JESS DIFFERENT SI 91 (2017). 2 wins, $18,126. Half-brother to UNCLE D SI 96 (Champion), MRS KVN SI 98, RIP TIDE SI 107. His first foals are 2-year-olds of 2024. Sire of Jrs Jess First SI 88 (winner, $14,460), Jess Joseph M SI 85 (winner, $9,000). Son of champion MR JESS PERRY SI 113; sire of 167 stakes winners, 9 champions, including MATABARI SI 104 ($1,410,471 [G1]), APOLLITICAL JESS SI 107 (World Champion, $1,399,831 [G1]-NTR), ONE FAMOUS EAGLE SI 101 (Champion, $1,387,453 [G1]), NOCONI SI 105 (Champion [G1]).

1st dam

Davids Last Game SI 85, by Game Patriot. Winner at 3, $21,567. Sister to **RUNNING GAME PATRIOT** SI 101. This is her first foal.

2nd dam

Eyesa La Tac SI 99, by Eyesa Special. 5 wins to 3, $121,107, 2nd Choctaw Blue Ribbon Futurity **[G2]**, East Derby Challenge **[G3]**, 3rd Canada Derby Challenge, *finalist* in Heritage Place Futurity **[G1]**, AQHA Derby Challenge Champ. **[G1]**, Oklahoma Juvenile Challenge **[G3]**. Dam of 8 foals to race, 5 winners, 4 ROM–

RUNNING GAME PATRIOT SI 101 (g. by Game Patriot). 4 wins to 5, $120,424, Louisiana Purchase S. [R], 2nd Mr Jess Perry Louisiana Downs S. [R] **[G3]**, Swift S., 3rd Louisiana Champions Day Classic S. [R] **[G2]**, Streakin La Jolla S., *finalist* in Louisiana Champions Day Derby [R] **[G3]**, Mr. Jess Perry LAD S. [R] **[G3]**.

Skunktail Eagle SI 91 (f. by One Famous Eagle). 4 wins to 5, $51,870.

Fast Dashin La Tac (f. by Heza Fast Dash). Unplaced. Dam of–

Sheza Piloto SI 94. 2 wins to 3, 2024, $27,455.

3rd dam

Streakin La Tac SI 98, by Streakin La Jolla. 4 wins to 3, $46,810, 3rd Ruidoso Derby **[G2]**, *finalist* in Texas Classic Derby **[G1]**, Remington Futurity **[G1]**. Sister to **STREAKIN ANGELICA** SI 102. Dam of 8 foals to race, 6 winners, 8 ROM–

TURBULENT TIMES SI 94 (Furyofthewind). 5 wins in 8 starts to 3, $564,146, Golden State Million Futurity **[G1]**. *finalist* in Ed Burke Million Futurity **[G1]**. Ruidoso Derby **[G1]**. Sire.

TESTING THE ICE SI 104 (Stoli). 6 wins to 7, $388,620, Sunland Challenge Champ. S. **[G2]**, Markel S., 2nd Leo S. **[G1]**, West Texas Maturity **[G3]**, All American Gold Cup **[G3]**, 3rd AQHA Challenge Champ. S. **[G1]**, James Isaac Hobbs S. **[G2]**, Turf Paradise Champ. Challenge **[G3]**, *finalist* in All American Derby **[G1]**, The Champ. at Sunland Park S. **[G1]**, Los Alamitos Winter Derby **[G1]**, Zia Champ. **[G1].**

Streakin Regard SI 95 (Chicks Regard). 2 wins to 5, $145,984, 2nd Rocky Heinzig S., *finalist* in Rainbow Derby **[G1]**, Golden State Million Futurity **[G1].**

Eyesa La Tac SI 99 (Eyesa Special). Stakes placed winner, above.

Streakin Wagon SI 94 (PYC Paint Your Wagon). 2 wins to 3, $29,988, 3rd Northlands Futurity.

4th dam

Sexy Tac, by Tolltac. Placed at 3. Dam of 15 foals to race, 9 winners, 13 ROM–

STREAKIN ANGELICA SI 102 (Streakin La Jolla). 6 wins to 3, $100,209, Louisiana Champions Day Derby [R] **[G2]**, Stars & Stripes H., 2nd Sam Houston Derby **[G2]**, 3rd Mardi Gras Futurity [R] **[G2]**, *finalist* in LQHBA Fut. [R] **[G1]**. Dam of **JACK PLATINUM** SI 104 ($220,901 [R] **[G2]**), **MONEY FOLLOWS MONEY** SI 101 ($78,849), **Smokin Buddy** SI 99 ($97,761), **Whos My Papa** SI 89 ($34,045).

Streakin La Tac SI 98 (Streakin La Jolla). Stakes placed winner, above.

Sexy Courage SI 97 (Captain Courage). 2 wins to 3, $13,891. Dam of–

FMM ROCKING CARTEL SI 87. Winner to 3, $51,985, Oklahoma Juvenile S., *finalist* in Oklahoma Derby **[G3]**.

Sexy Perry SI 86 (Mr Jess Perry). Winner to 4. Dam of **KATIE PERRY** SI 94 ($38,100).

Moose La Jolla SI 107 (Streakin La Jolla). 3 wins to 6, $51,004.

First Daun Express SI 80. Dam of **DAUNS FIRST DESIRIO** SI 102 ($139,038 **[G3]**).

Hip No. 47 | Consigned by Bobby D. Cox | **Hip No. 47**

El Fenix

March 4, 2023 Sorrel Colt

El Fenix
6251190

Favorite Cartel SI 104
- Favorite Trick TB
  - Phone Trick
  - Evil Elaine
- Shenoshercorona SI 91
  - Corona Cartel SI 97
  - Shenoshespecial SI 91

Astranomical SI 95 (2017)
- Dominyun SI 104
  - Mr Jess Perry SI 113
  - Runaway Dee Dee SI 105
- Quick Moon Sign SI 103
  - Royal Quick Dash SI 101
  - Azure Moon Sign SI 104

By FAVORITE CARTEL SI 104 (2007). 9 wins, $607,669 [G1]. Sire of 903 ROM, 121 stakes winners, $47,554,230, 7 champions, including TRANE STATION V SI 97 (Champion, $1,754,152 [G1]), CYBER ATTACK SI 101 (Champion, $1,721,346 [G1]), CARTEL JESS ROCKIN SI 96 (Champion, $849,101 [G1]), TELL CARTEL SI 105 (Champion, $796,386 [G1]), GOLDEN BOI SI 98 (Champion, $721,647 [G1]), TARZANITO SI 102 (Champion, $429,657 [G1]), JUST A KOOL BOY SI 110 (Champion, $211,861 [G2]), BOMB CYCLONE SI 104 ($1,446,063 [G1]), POWERFUL FAVORITE.

1st dam

ASTRANOMICAL SI 95, by Dominyun. 6 wins to 5, $130,426, Las Damas H. **[G2]**, Prairie Meadows Derby Challenge S., 3rd Oklahoma Derby **[G3]**, *finalist* in Charger Bar H. **[G1]**, AQHA Derby Challenge Champ. S. **[G3]**. Her first foals arrived in 2023.

2nd dam

QUICK MOON SIGN SI 103, by Royal Quick Dash. 7 wins to 3, $419,781, Remington Futurity **[G1]**, Blue Ribbon Futurity **[G1]**, Blue Ribbon Derby **[G3]**, 2nd Ruidoso Futurity **[G1]**. Sister to **Lonely Moon Sign** SI 107. Dam of 37 foals to race, 27 winners, 32 ROM–

ASTRANOMICAL SI 95 (f. by Dominyun). Stakes winner, above.

MIDNIGHT SUNLIGHT SI 93 (f. by Ivory James). 2 wins to 3, $105,573, Northlands Futurity, 2nd Oklahoma Futurity **[G2]**. Dam of–

MY MIDNIGHT CANDY SI 99. 6 wins to 4, $100,611, Oklahoma Horseman's Assoc. Mystery Derby [R], 2nd Mighty Deck Three S. [R] **[G2]**, 3rd Mr. Jet Moore S. [R].

MIDNIGHT MOONLYTE SI 98. 2 wins to 3, $60,616, Ruidoso Juvenile S.

Midnight Politics SI 96. 4 wins to 3, 2024, $278,272, 3rd Heritage Place Futurity **[G1]**, Jack Brooks S. [R] **[G3]**, Black Gold [C&G] Futurity, *finalist* in Rainbow Futurity **[G1].**

Midnight Eagle SI 88. Placed at 2, $3,725, 2nd Northlands Juvenile S.

Waitin On Eight SI 99. 4 wins to 4, $96,421.

LUMINARO SI 120 (c. by Separatist). 5 wins to 7, $41,809, Circle City S., 2nd Hialeah El Nino Inv. 3rd Congress Maturity, Hazel Park Bonus Challenge S., Queen City Dash S.

Wyld Bleu Yonder SI 95 (f. by Ivory James). 2 wins to 3, $133,583, 2nd Oklahoma Bred Futurity [R] **[G2]**. Dam of–

JESS OVER YONDER SI 93. 4 wins to 4, $56,950, Indiana Grand Distaff Challenge S.

Luminositi SI 102 (f. by Apollitical Jess). 4 wins to 4, $57,183, 2nd Prairie Meadows Distaff Challenge **[G3]**, *finalist* in Oklahoma Derby **[G3]**.

Intergalactica SI 107 (f. by Separatist). 3 wins to 5, $54,740, 2nd Barnmaster Sprint S. [R] **[G3]**, TQHA Futurity [R], 3rd La Villita S., *finalist* in Harrah's Futurity **[G2]**.

Quintessential Queen SI 97 (f. by Invisible Injun). 4 wins to 3, $26,285, 2nd White Glove Delivery Futurity, *finalist* **[G3]**. Dam of **Fire The Queen** SI 98 ($135,710 [R] **[G3]**).

Cosmograph SI 101 (c. by Separatist). 3 wins to 4, $20,316, 2nd Retama Park Juvenile Inv. [R], *finalist* in Longhorn Futurity **[G2]**. Sire.

Bottega SI 95 (g. by Brimmerton). Placed to 4, $30,824, 3rd Texas Classic Juvenile Inv. [R], *finalist* in Sunland Park Winter Futurity **[G2]**.

Parisz SI 98 (f. by Azoom). 2 wins to 3, $20,712. Dam of **SR SHAMBLES** SI 102 ($168,987), **Drag N My Wagon** SI 91.

Hasta La Veesta SI 104. 2 wins, $27,657. Dam of **KRASH YOUR PARTY** SI 101 ($34,703).

Quick Moon Rising SI 92 (f. by Strawfly Special). Winner to 3, $9,597. Dam of **MOONLIGHT MASQUERADE** SI 97; granddam of **VODKA AT MOONLIGHT** SI 96 ($73,209), **Itinkican Itinkican** SI 94 ($49,301), **Bacoreuis** SI 91.

Parhelion SI 101 (g. by Feature Mr Jess). 7 wins to 8, $150,499, *finalist* **[G3]**.

Avyator SI 94 (c. by One Famous Eagle). Winner to 3, $124,970, *finalist* in All American Futurity **[G1]**, Texas Classic Derby **[G1]**.

ENGAGEMENTS: AQHA Challenge, All American, Rainbow, & Ruidoso Fut., Los Alamitos Two Million Fut., Golden State Million Fut., Ed Burke Million Fut.

Embryo transfer.

Hip No. 48 | Consigned by Bobby D. Cox | **Hip No. 48**

Sovereignti

April 20, 2023 Sorrel Filly

Sovereignti
6260007

Favorite Cartel SI 104
- Favorite Trick TB
  - Phone Trick
  - Evil Elaine
- Shenoshercorona SI 91
  - Corona Cartel SI 97
  - Shenoshespecial SI 91

Ancient Empress SI 80 (2006)
- Stoli SI 99
  - First Down Dash SI 105
  - Strawberry Silk SI 105
- Streakin Millie SI 96
  - Streakin Six SI 104
  - Millies Memory SI 89

By FAVORITE CARTEL SI 104 (2007). 9 wins, $607,669 [G1]. Sire of 903 ROM, 121 stakes winners, $47,554,230, 7 champions, including TRANE STATION V SI 97 (Champion, $1,754,152 [G1]), CYBER ATTACK SI 101 (Champion, $1,721,346 [G1]), CARTEL JESS ROCKIN SI 96 (Champion, $849,101 [G1]), TELL CARTEL SI 105 (Champion, $796,386 [G1]), GOLDEN BOI SI 98 (Champion, $721,647 [G1]), TARZANITO SI 102 (Champion, $429,657 [G1]), JUST A KOOL BOY SI 110 (Champion, $211,861 [G2]), BOMB CYCLONE SI 104 ($1,446,063 [G1]), POWERFUL FAVORITE.

1st dam

Ancient Empress SI 80, by Stoli. Winner at 4, $5,465. Dam of 13 foals of racing age (three 2-year-olds), 9 to race, 6 winners–

TARZANITO SI 102 (c. by Favorite Cartel). ***Champion Aged Stallion***, 9 wins to 5, $429,657, Go Man Go H. **[G1]**, Sgt. Pepper Feature H., 2nd Golden State Million Futurity **[G1]**, Los Alamitos Champ. **[G1]**, 3rd Vessels M. **[G1]**, Los Alamitos Inv. Champ. **[G1]**, California Breeders Champ. [R] **[G1]**, California Breeders Champ. H. [R] **[G1]**, Cypress H., *finalist* in Los Alamitos Super Derby **[G1]**, Champion of Champions S. **[G1]**, Brad McKinzie Winter Champ. **[G1]**, Vessels Maturity **[G1].** Sire.

2nd dam

Streakin Millie SI 96, by Streakin Six. 2 wins at 2, $30,806, *finalist* in Ed Burke Mem. Futurity **[G1]**, Dash For Cash Futurity **[G1]**, La Primera Del Ano Derby **[G1]**, Miss Kindergarten Futurity **[G2]**. Dam of 13 foals to race, 11 winners, 12 ROM–

ANCIENT RULER SI 95 (g. by This Snow Is Royal). 2 wins to 5, $331,265, PCQHRA || Breeders' Futurity **[G1]**, *finalist* in Los Alamitos Two Million Futurity **[G1].**

A Streakin Rose SI 89 (f. by Takin On The Cash). 2 wins to 3, $11,536. Dam of–

A FASTER STREAKER SI 106. 13 wins to 10, $173,522, West/Southwest Challenge Champ. **[G2]**, AQRA President's Spring Futurity **[G3]**, Corona Cartel S., Mark T Bars S., Louie Curtis/Robert Kieckhefer Mem. S., 2nd Two Rivers S. **[G3]**, Curtis / Kieckhefer Mem. S., Turf Paradise Champ., 3rd Great Lakes S., Jet Deck H., *finalist* in AQHA Challenge Champ. **[G1]**, Sooner State S. [R] **[G1].**

Corona Rosie SI 84. Placed to 3, in Mexico. Dam of–

A Salty Corona SI 94. 2 wins to 3, $21,335, 2nd Sam Houston Derby Challenge.

Shake A Corona SI 108. 9 wins to 8, $59,821.

Rondini SI 86 (f. by Strawfly Special). Winner to 3, $8,310. Dam of–

RONSEPI SI 90. 6 wins to 6, $72,251, California Breeders' Sprint S. [R].

Her Valentine SI 96 (f. by Dash Thru Traffic). Winner to 4, $28,136, *finalist* in La Primera Del Ano Derby **[G2]**.

Foxy Millie (f. by Valiant Hero). Unraced. Dam of–

FOXY COWGIRL SI 99. 4 wins in 7 starts to 3, 2024, $111,713, Jim Bader Futurity [R], 3rd Cyclone Derby [R].

3rd dam

Millies Memory SI 89, by Plunder Bay. 3 wins to 3, $6,587. Half sister to **Kiptys Saint** SI 96 ($45,330), **Kiptys Classic Jewel** SI 93, **Streakin Jubilee** SI 94; out of **KIPTYMYLOU** SI 98. Dam of 10 foals to race, 7 winners–

DASHING MILLIE SI 92 (First Down Dash). Winner to 4, $83,702, QHBC Freshman Classic - 2nd Div, 2nd PCQHRA Breeders' Futurity **[G1]**, *finalist* in Ed Burke Mem. Futurity **[G1]**, Governor's Cup Futurity [R] **[G1]**, Kindergarten Futurity **[G2].** Dam of–

KANISKA SI 90. 3 wins to 4, $95,939, La Primera Del Ano Derby **[G1]**, *finalist* in Charger Bar H. **[G1]**, Miss Princess H. **[G3]**.

The Pharo SI 102 (Takin On The Cash). 3 wins to 4, $26,126, 2nd Northwest Distance Challenge **[G3]**, *finalist* in AQHA Distance Challenge Champ. **[G1]**.

ENGAGEMENTS: AQHA Challenge, All American, Rainbow, & Ruidoso Fut., Los Alamitos Two Million Fut., Golden State Million Fut., Ed Burke Million Fut.

Embryo transfer.

Hip No. 49 | Consigned by Lazy E Ranch LLC, Agent | **Hip No. 49**

Send The Hero

February 21, 2023 Bay Colt

Send The Hero 6288657	Valiant Hero SI 105	First Down Dash SI 105	Dash For Cash SI 114	
			First Prize Rose SI 98	
		Corona Chick SI 113	Chicks Beduino SI 104	
			Sizzling Lil SI 91	
	Jess Send It SI 105 (2016)	Corona Cartel SI 97	Holland Ease SI 109	
			Corona Chick SI 113	
		Jess Send Me SI 101	Feature Mr Jess SI 101	
			Send Me First SI 97	

By VALIANT HERO SI 105 (2004). 7 wins, $668,633, Texas Classic Fut. [G1]. Sire of 611 ROM, 62 stakes winners, $30,400,070, including FEATURE HERO SI 99 (Champion, $1,418,960 [G1]), IMA FEARLESS HERO SI 92 (Champion, $1,062,435 [G1]), SASS ME BLUE SI 94 (Champion, $296,378 [G1]), HOUDINI SI 105 ($1,223,198 [G1]), FIRST VALIANT SIGN SI 99 ($1,053,844 [G1]), SAM CROW SI 103 ($1,012,935 [RG2]), VALIANT TIBERIAS SI 107 ($852,832 [G1]), VALIANT ROGUE SI 106 ($814,850 [G1]), RUSTYS MIRACLE SI 103 ($762,565 [G1]), SHOTT GUN SI 107.

1st dam

JESS SEND IT SI 105, by Corona Cartel. 3 wins at 2, $69,642, Hadley/Giles Mem. Futurity, 2nd Sandy Downs Juvenile Challenge, Jamie Jay H., 3rd AQHA Juvenile Challenge Champ. **[G2]**, Cypress H. Set NTR at Weber Downs, 300y in 0:15.391. Sister to **JESS MACHO CORONA** SI 99, **SEND ME ANYWHERE** SI 98. Dam of 1 foal of racing age–

Send In A Favor SI 91 (g. by Favorite Cartel). Winner to 3, 2024, $24,657, *finalist* in PCQHRA Breeders Futurity **[G2]**.

2nd dam

Jess Send Me SI 101, by Feature Mr Jess. 3 wins to 3, $361,595, 2nd All American Futurity **[G1]**. Dam of 24 foals to race, 16 winners, 18 ROM–

JESS MACHO CORONA SI 99 (g. by Corona Cartel). 6 wins to 5, $672,061, First Down Dash H. **[G3]**, 2nd All American Derby **[G1]**, Golden State Million Futurity **[G1]**, Vessels Maturity **[G1]**, First Down Dash H., 3rd Ed Burke Million Futurity **[G1].**

JESS LYNDES REASON SI 94 (f. by Good Reason SA). 3 wins to 3, $76,437, Chiquitas S., *finalist* in Ed Burke Million Futurity **[G1]**, Charger Bar H. **[G1]**.

JESS SEND IT SI 105 (f. by Corona Cartel). Stakes winner, above.

JESS A REASON SI 105 (c. by Good Reason SA). 4 wins to 5, ($54,730 USA), in Mexico, Campeonato Juvenil, Derby Las Americas, 2nd Clasico Campeon de Campeones **[G3]**, Clasico J Merced Gomez Orozco, etc.

SEND ME ANYWHERE SI 98 (f. by Corona Cartel). 3 wins in 5 starts at 2, $52,991, Clasico Alfredo Castro Rea, Hipodromo de Las Americas Juvenile Challenge.

Jess Hez On Fire SI 94 (c. by Walk Thru Fire). 4 wins to 3, $55,755, 2nd Holiday H., S., *finalist* in Los Alamitos Super Derby **[G1]**.

3rd dam

SEND ME FIRST SI 97, by First Down Dash. 3 wins at 2, $32,221, AQRA Turf Paradise Fut.**[G3]**, 2nd AQRA Lassie S. Half sister to **FLYING DINO** SI 103 ($360,964 **[G1]**), **DOS PORUNO** (AQHA/APHA) SI 101 (***APHA Champion 2- and 3-Year-Old Colt***). Dam of 11 ROM–

Jess Send Me SI 101 (Feature Mr Jess). Stakes placed winner, above.

Jess Satin SI 92 (Mr Jess Perry). 3 wins in 6 starts at 2, $78,915, 3rd Ruidoso Juvenile Inv. [R] **[G3]**, *finalist* in All American Futurity **[G1]**. Dam of–

JESS A SATIN FLASH SI 108. 10 wins to 8, $254,357, First Moonflash Maturity [R] **[G2]**, Zia H., S. [R] **[G2]**, 3rd New Mexico Classic Champ. S. [R] **[G1]**, *finalist* **[G1].**

JESS A CHICKS SI 92. 4 wins in 8 starts to 3, $175,537, Zia Futurity [R] **[G1]**, 3rd Zia Derby [R] **[G2]**. Sire.

Jess A Satin Chicks SI 90. Placed to 3, $58,092, 2nd New Mexico Classic Fut. [R] **[G2]**.

Jess A Cartel SI 83. Winner to 3, $5,525. Dam of–

MEMPHIS D NASTY SI 101. 4 wins to 5, $143,173, KOFX Radio H. **[G2]**, 2nd Bob Moore Mem. S. **[G2]**, 3rd French Quarter S., *finalist* in Ruidoso Futurity **[G1].**

Jessa Whistlin Dixie SI 99. 2 wins to 3, $62,971, 2nd NM Classic Derby [R] **[G2]**.

Revengerr SI 97. Winner to 4, $28,224, 3rd Corona Cartel S.

Send Me A Perry SI 98 (Mr Jess Perry). 3 wins to 4, $52,581, 3rd Prairie Meadows Distaff Challenge, *finalist* in Oklahoma Derby **[G3].**

ENGAGEMENTS: All American, Rainbow, & Ruidoso Fut., Los Alamitos Two Million Fut., Golden State Million Fut.

Embryo transfer.

Hip No. 50 | Consigned by Dunn Ranch, Agent | **Hip No. 50**

DR Seis Corona

March 21, 2023 Bay Colt

DR Seis Corona
6318112

Tres Seis SI 97
- Sixarun SI 106
  - Streakin Six SI 104
  - Chickarun SI 93
- Our Third Delight SI 97
  - Reb's Policy TB
  - Tiny's Delight SI 91

Really A Corona SI 89 (2012)
- Corona Cartel SI 97
  - Holland Ease SI 109
  - Corona Chick SI 113
- Really A Diva SI 95
  - For Really TB
  - Diva Reba SI 84

By TRES SEIS SI 97 (1999). Champion 2-Year-Old Colt, $856,901 [G1]. Sire of 864 ROM, 69 stakes winners, $29,596,868, including OCHOA SI 109 (Champion, $2,781,365 [G1]), TRES PASSES SI 101 ($1,504,928 [G1]), TRES FRIENDS SI 97 ($932,674 [G1]), TRES CRYSTALS SI 96 ($692,947 [G1]), WILD SIX SI 103 ($601,632 [G1]), A TRES OF PAINT SI 98 ($509,184 [RG3]), FINCHE SI 110 ($321,268 [RG1]), DIAMOND TRES SEIS SI 106 ($300,690 [G1]), WONTO WATCH SI 102 ($283,509 [RG2]), JESS TEE OFF SI 104 ($281,566 [G2]).

1st dam

Really A Corona SI 89, by Corona Cartel. 2 wins at 2, $32,323. Dam of 8 foals of racing age, 7 to race, 5 winners, 6 ROM–

Really First Down SI 101 (g. by First Down Dash). 3 wins to 4, $165,439, 2nd Z Wayne Griffin Directors H., Mystery Derby [R], 3rd Champion of Champions S. **[G1]**, *finalist* in Los Alamitos Super Derby **[G1]**, Los Alamitos Inv. Champ. S. **[G1].**

Tip Ofmy Tongue SI 91 (g. by Moonin The Eagle). 3 wins to 3, $48,768, 3rd El Primero Del Ano Derby **[G2]**.

Howlin At the Moon SI 89 (f. by Moonin The Eagle). 2 wins to 3, 2024, $27,204, 2nd Rocky Mountain Futurity.

My Temptation SI 92 (f. by Tempting Dash). Winner to 3, 2024, $21,290.

Really A Dynasty SI 93 (f. by FDD Dynasty). Winner at 2, $20,580.

2nd dam

Really A Diva SI 95, by For Really TB. Winner at 2, $3,810. Dam of 4 foals to race, 4 winners–

Divas First Down SI 103 (c. by First Down Dash). 2 wins to 4, $58,107, *finalist* in Heritage Place Futurity **[G1]**. Sire.

Lebron J SI 102 (g. by Ivory James). 4 wins to 4, $40,726.

3rd dam

Diva Reba SI 84, by Tolltac. Winner at 2, $10,655, *finalist* in Miss Kindergarten Futurity **[G2]**. Sister to **JUMPING TAC FLASH** SI 106, **SPLASH BAC** SI 93. Dam of 11 foals to race, 4 winners, 4 ROM–

METALLIC LION SI 101 (Apollo TB). 6 wins to 10, $263,045, Governor's Cup Futurity [R] **[G1]**, 2nd Kindergarten Futurity **[G1]**, California Juvenile Challenge **[G3]**, 3rd Governor's Cup Derby [R] **[G1]**, *finalist* in Golden State Derby **[G1]**. Sire.

4th dam

BEAT YOUR PANTS OFF SI 103, by Six Fols. ***AQHA Dam of Distinction***, 3 wins at 2, $22,440, Utah QHA Fall Futurity, 3rd QHBC Far West Classics Futurity [R], *finalist* in QHBC Freshman Classic **[G3]**. Dam of 26 foals to race, 20 winners, 24 ROM–

JUMPING TAC FLASH SI 106 (Tolltac). ***Champion 2-Year-Old Filly,*** 7 wins to 3, $147,065, Miss Kindergarten Futurity **[G2]**, etc. Dam of **CARTERS CARTEL** SI 103 (***Champion***, $659,146 **[G1]**), **TAC IT LIKE A MAN** SI 98 ($413,563 **[G1]**), **FLASH FIRST** SI 105 ($351,719), **IMJUMPN** SI 94 ($56,495 **[G3]**); granddam of **HEADTURNER** SI 101 ($294,032 **[G1]**), **JUMPN BEDUINO** SI 96 ($267,825 **[G1]**), **JUMPN** SI 98 ($187,555), **RDD EMPIRE BUILDER** SI 108 ($137,900 [R] **[G2]**), **JUMP DOWN AZOOM** SI 103 ($115,783 **[G3]**), **Jumpn Chic** SI 96 ($161,420 **[G1]**).

SPLASH BAC SI 93 (Tolltac). ***Champion 2-Year-Old Colt,*** 5 wins at 2, $135,505, Governor's Cup Futurity [R] **[G1]**, 2nd Ed Burke Mem. Futurity **[G1]**, etc. Sire.

GOINBYE SI 94 (Dashin Bye). 2 wins to 4, $52,471, Firecracker Derby **[G2]**, 3rd AQHA Members Plus S. **[G3]**. Dam of **HEZADASHINBYE** SI 96 ($150,855 **[G2]**).

Absolve SI 112. 12 wins to 7, $114,393, 2nd Key West Bonus Challenge S., etc.

Catch This Dash SI 94 (First Down Dash). Placed at 2. Dam of **FEATURE MR BOJANGLES** SI 103 (***Champion 2 years***, $899,434 **[G1]**).

ENGAGEMENTS: All American, Rainbow, & Ruidoso Fut., Los Alamitos Two Million Fut., Golden State Million Fut., Ed Burke Million Fut.

Accredited Oklahoma Bred; embryo transfer.

Hip No. 51

Consigned by Royal Vista Ranch LLC, Agent

Popular Cowgirl

April 15, 2023 Bay Filly

Hip No. 51

Popular Cowgirl
6327474

Flying Cowboy 123 SI 101
- Apollitical Jess SI 107
  - Mr Jess Perry SI 113
  - Apollitical Time SI 104
- Hot Cash 123 SI 87
  - Takin On The Cash SI 109
  - To Hot To Hug SI 90

DM Shannel SI 99 (2009)
- Separatist SI 101
  - Chicks Beduino SI 104
  - Seperate Ways SI 92
- DM Maybe SI 95
  - Royal Shake Em SI 104
  - Leading Sensation SI 104

By FLYING COWBOY 123 SI 101 (2016). Champion, 8 wins, $965,811, Texas Classic Fut. [G1] Half-brother to COLD CASH 123 SI 106 (Champion). His first foals are 3-year-olds. Sire of 138 ROM, 16 stakes winners, $6,550,176, including COWBOYS GUN Z SI 95 (Champion 2-Year-Old, $1,550,344, All American Fut. [G1]), FIRE COWBOY SI 106 ($373,477, Evangeline Fut. [G2]), FLYIN RABBIT 123 SI 104 ($352,405, Southwest Juv. Inv. [G2]), FLYING SOPHIA SI 105 ($247,270 [G1]), CARDIAC COWBOY SI 98 ($246,263 [G3]).

1st dam

DM Shannel SI 99, by Separatist. 3 wins to 4, $39,169, *finalist* in Easy Jet S. [R] **[G3]**. Sister to **DM Strait** SI 107. Dam of 6 foals of racing age (one 2-year-old), 5 to race, 4 winners–

DM Shicago Fireball SI 93 (g. by Walk Thru Fire). Winner to 4, $23,256.
Lucky Trece SI 88 (f. by Apollitical Jess). Winner to 3, $15,910.
First Prize Shannel SI 87 (f. by First Prize Doc). Winner to 3, $12,475.
Baby Light My Fire SI 84 (f. by Walk Thru Fire). Winner to 4, $6,518.

2nd dam

DM Maybe SI 95, by Royal Shake Em. 3 wins to 4, $19,563. Sister to **DM Stocker** SI 98. Dam of 9 foals to race, 5 winners, 5 ROM–

DM Strait SI 107 (g. by Separatist). 4 wins to 8, $85,861, 3rd West Texas Derby **[G3]**, || Ruidoso Derby Challenge, *finalist* in Ruidoso Juvenile Challenge **[G3]**.
DM Cruzin SI 101 (g. by Azoom). 3 wins to 8, $36,499, 3rd All American Juvenile Inv., || *finalist* in La Plata S. **[G3]**.
DM Shaman SI 101 (g. by Shazoom). 9 wins to 6, $106,785, *finalist* in Remington || Distance H. **[G3]**.
DM Maybe Special (f. by Separatist). Unraced. Dam of–
CHAOS REIGNS SI 93. Winner to 3, $57,528, Heartland Futurity.

3rd dam

LEADING SENSATION SI 104, by Special Leader. 6 wins to 3, $76,514, Longhorn Derby **[G3]**, Texas Derby Challenge **[G3]**. 2nd Texas Juvenile Challenge, The Quarter Racing Journal S., 3rd AQHA Derby Challenge Champ. **[G2]**, *finalist* in TQHA Breeders' Futurity [R] **[G1]**, Mexico Champ. Challenge **[G3]**. Dam of 8 foals to race, 8 winners–

DM SHICAGO SI 104 (Separatist), ***World Champion***, ***Champion 3-Year-Old***, || ***Champion 2-Year-Old Gelding***, ***Champion 3-Year-Old Gelding***, 8 wins to 4, $1,873,730, All American Futurity **[G1]**, All American Derby **[G1]**, Rainbow Derby **[G1]**, Ruidoso Derby **[G1]**, 3rd Rainbow Futurity **[G1]**, Oklahoma Champ. Challenge **[G1]**, *finalist* in The Champ. At Sunland Park S. **[G1]**, AQHA Challenge Champ. **[G1]**, Texas Champ. Challenge **[G1]**.
DM Stocker SI 98 (Royal Shake Em). 5 wins to 6, $91,856, 2nd Kansas Jackpot Futurity || [R] **[G2]**, Kansas Derby [R] **[G3]**, Kansas Jackpot Derby [R] **[G3]**, 3rd Canterbury Park || Derby **[G3]**, *finalist* in Oklahoma Futurity **[G2]**, Kansas Futurity **[G2]**.
DM Shatanooga SI 103 (Separatist). 4 wins to 5, $43,808, *finalist* in Hobbs America Futurity **[G2]**.

4th dam

Sensmashional SI 101, by Easily Smashed. Winner at 3, $13,392. Dam of 6 foals to race, 4 winners, 5 ROM–

LEADING SENSATION SI 104 (Special Leader). Stakes winner, above.
PRECISE DEVICE SI 101 (Victory Dash). 3 wins to 8, ($21,199 USA), in Mexico, Libertad Classic, 2nd Clasico Beduino, 3rd Joann Cat Classic S., Juvenile Classic.

ENGAGEMENTS: AQHA Challenge, All American, Rainbow, & Ruidoso Fut.
Accredited Oklahoma Bred.

Hip No. 52 | Consigned by Cavenaugh Quarter Horses LLC | **Hip No. 52**

Armed To D Hilt

March 15, 2023 Brown Colt

Armed To D Hilt
6244972

Uncle D SI 96
- Corona Cartel SI 97
  - Holland Ease SI 109
  - Corona Chick SI 113
- Little Surfer SI 104
  - First Down Dash SI 105
  - Runaway Wave SI 105

Reloaded And Ready SI 90 (2006)
- Shazoom SI 102
  - Takin On The Cash SI 109
  - Keep On Shining SI 103
- Easy Henryetta SI 90
  - Easy Jet SI 100
  - Babys Henryetta SI 90

By UNCLE D SI 96 (2017). Champion 2-Year-Old, 4 wins, $689,165, Rainbow Fut. [G1], All American Juv. S., 2nd Heritage Place Fut. [G1]. Brother to RIP TIDE SI 107. Half-brother to MRS KVN SI 98. His first foals are 2-year-olds. Sire of 17 ROM, including ANNA BELLE SI 95 (2 wins, $83,311, FL Lady Bug S. [RG3]), HEAVENS UNCLE SI 91 (2 wins, $371,832, OK-Bred Fut. [RG1]), Ruth D SI 88 (2 wins, $35,423, fnl FL Lady Bug S. [RG3]), Axle D SI 87 (winner, $20,344), D Fawn SI 92 (2 wins, $19,183), Lady D SI 82 (2 wins, $19,078), Annie D SI 88 ($17,830).

1st dam

Reloaded And Ready SI 90, by Shazoom. Placed at 2. Dam of 14 foals of racing age (two 2-year-olds), 11 to race, 3 winners, 4 ROM–

GREAT GRACE SI 96 (f. by Apollitical Jess). 5 wins to 4, $201,838, Ruidoso Derby Challenge, 3rd Dash For Cash Futurity **[G1]**, Oklahoma Bred Futurity [R] **[G3]**, *finalist* in Oklahoma Bred Derby [R] **[G3]**, AQHA Derby Challenge Champ. S. **[G3]**, Decketta S. **[G3]**. Dam of–

Mr Cartel Jess SI 93 (g. by Favorite Cartel). 2 wins to 3, 2024, $38,903, *finalist* in Ruidoso Derby **[G1]**.

Great Hocks SI 114 (f. by Kiss My Hocks). Winner to 3, $20,512.

Secret Grace SI 98 (g. by Hez Our Secret). Winner to 3, $12,164.

Reloaded With Corona SI 90 (g. by Corona Cartel). Winner to 3, $31,557.

2nd dam

Easy Henryetta SI 90, by Easy Jet. Winner at 2, $18,402, 3rd QHBC Freshman Classic [R] **[G3]**. Dam of 20 foals to race, 8 winners, 15 ROM–

FOUR FORTY BLAST SI 112 (g. by First Down Dash), ***Champion 3-Year-Old Gelding***, 13 wins in 26 starts to 4, $321,356, Los Alamitos Derby **[G1]**, Horsemen's QHRA Champ. **[G1]**, Go Man Go H. **[G1]**, Governor's Cup Derby [R] **[G1]**, California Futurity [R], 2nd Golden State Futurity **[G1]**, 3rd El Primero Del Ano Derby **[G1]**, etc.

HOLLAND EASE SI 109 (c. by First Down Dash). 6 wins to 4, $361,227, Golden State Derby **[G1]**, 2nd Kindergarten Futurity **[G1]**, Governor's Cup Derby [R] **[G1]**, El Primero Del Ano Derby **[G1]**, 3rd Ed Burke Mem. Futurity **[G1]**, Dash For Cash Futurity **[G1]**, Vandy's Flash H. **[G3]**, *finalist* in All American Futurity **[G1].** Sire.

Las Alamitos SI 97 (f. by First Down Dash). 5 wins to 4, $202,480, 2nd PCQHRA Breeders' Futurity **[G1]**, 3rd Governor's Cup Derby [R] **[G1]**, *finalist* in Los Alamitos Million Futurity **[G1]**, Los Alamitos Derby **[G1]**, Governor's Cup Futurity [R] **[G1]** Dam of **RAGAZZO** SI 102 ($559,500, Heritage Place Futurity **[G1]**), **GIORGINO** SI 101 ($326,117, Sunland Winter Futurity **[G2]**, 2nd Sam Houston Champ. Challenge **[G1]**), **ANASTTASIA** SI 104 ($127,671), **FEATURES LUCKY CHARM** SI 96 ($42,926), **Potenzza** SI 98 ($151,754 **[G1]**), **Mia Favoritta** SI 102 ($51,728), **Lucchesse** SI 96 ($41,019), **Mazzimo** SI 102 ($31,268), **Las Pink Panther** SI 99; granddam of **Louisiana EZ** SI 93, **Fora de Alcance HBR** SI 115.

Brisco County Jr SI 95 (c. by First Down Dash). 5 wins to 3, $118,225, 3rd PCQHRA Breeders' Futurity **[G1]**, Vandy's Flash H. **[G3]**, Freshman H., *finalist* in Los Alamitos Million Futurity **[G1]**, PCQHRA Breeders' Derby **[G2]**. Sire.

Dividends Declared SI 94 (f. by First Down Dash). 2 wins to 3, $93,160, 2nd Governor's Cup Futurity [R] **[G1]**, *finalist* in Ed Burke Mem. Futurity **[G1].** Dam of **HIGH RATE OF RETURN** SI 97 ($456,010 **[G1]**), **SOMETHIN LIKE THIS** SI 98 ($151,810 **[G2]**), **FITZ** SI 103 ($69,044); granddam of **Kiss For Money** SI 88.

Etta Betta Zoom (f. by Shazoom). Dam of **BEEP BEEP REV REV** SI 96 ($187,977), **BEEP BEEP ZOOM ZOOM** SI 92 ($55,993), **The Minnesota Moon** SI 92 ($59,968).

You Can Bet Me SI 84 (f. by Dashing Val). Dam of **Betmered** SI 85 **[RG3]**.

ENGAGEMENTS: AQHA Challenge, All American, Rainbow, & Ruidoso Fut., Los Alamitos Two Million Fut., Golden State Million Fut.

Accredited Oklahoma Bred; embryo transfer.

Hip No. 53 | Consigned by Rancho El Cabresto Inc. | **Hip No. 53**

AJ Cyclone

February 5, 2023 Bay Colt

AJ Cyclone
6305335

Apollitical Jess SI 107 — Mr Jess Perry SI 113 / Apollitical Time SI 104
- Mr Jess Perry SI 113 — Streakin La Jolla SI 99 / Scoopie Fein SI 99
- Apollitical Time SI 104 — Apollo TB / Half Time Attraction SI 96

Feature Jess Rockin SI 115 (2005) — Feature Mr Jess SI 101 / Meter Me Rockin SI 98
- Feature Mr Jess SI 101 — Mr Jess Perry SI 113 / Brenda Feature SI 94
- Meter Me Rockin SI 98 — Meter Me Gone SI 112 / Rockin Alene SI 106

By APOLLITICAL JESS SI 107 (2007). World Champion, $1,399,831 [G1]-NTR. Sire of 859 ROM, 139 stakes winners, $69,868,290, 13 champions, including KJ DESPARADO SI 118 (Champion, $3,061,849 [G1]), APOCALYPTICAL JESS SI 103 (Champion, $2,251,556 [G1]), EMPRESSUM SI 111 (World Champion, $2,020,623 [G1]), APOLLITICAL BLOOD SI 99 (Champion, $1,519,800 [G1]), HOLD AIR HOSTAGE SI 108 (Champion, $1,415,551 [G1]), APOLLITICAL GOLD SI 96 (Champion, $1,014,601 [G1]), FLYING COWBOY 123 SI 101.

1st dam

FEATURE JESS ROCKIN SI 115, by Feature Mr Jess. 6 wins to 5, $293,742, AQHA Challenge Champ. **[G1]**-NTR, 440y in 0:21.262, Fair Grounds Challenge S.-NTR, 440y in 0:21.397, Sawgrass S., 2nd Prairie Meadows Champ. Challenge **[G2]**, Decketta S. **[G3]**, City of Hialeah S., *finalist* in Champion of Champions **[G1]**, Remington Champ. **[G1]**. Dam of 9 foals of racing age (one 2-year-old), 9 to race, 6 winners–

CARTEL JESS ROCKIN SI 96 (f. by Favorite Cartel). ***Champion 2-Year-Old Filly***, 4 wins to 3, $849,101, Los Alamitos Two Million Futurity **[G1]**, *finalist* in Los Alamitos Winter Derby **[G1]**, Kindergarten Futurity **[G2]**, Governor's Cup Fut. [R] **[G2]**.

Tellem Im Rockin SI 96 (g. by Teller Cartel). 2 wins to 5, $50,718, *finalist* in Black Gold 350 Champ. Futurity [R] **[G3]**.

Dynastydoublefeature SI 90 (f. by FDD Dynasty). 2 wins to 5, $42,903.

Frozzn SI 99 (g. by Walk Thru Fire). 2 wins to 4, $32,643.

2nd dam

Meter Me Rockin SI 98, by Meter Me Gone. 3 wins at 2, $35,575, *finalist* in Ruidoso Futurity **[G1]**. Dam of 9 foals to race, 8 winners, 8 ROM–

FEATURE JESS ROCKIN SI 115 (f. by Feature Mr Jess). Stakes winner, above.

Rock N Zoom SI 96 (f. by Shazoom). 3 wins to 3, $69,562, 3rd Laico Bird S. [R], *finalist* in Rainbow Futurity **[G1]**, Hobbs America Futurity **[G2]**. Dam of–

American Girl Rocks SI 90. 5 wins to 6. $49.183. 3rd Dash For Speed S., *finalist* **[G3]**.

Rockin Dynasty SI 105 (g. by FDD Dynasty). 4 wins to 4, $43,905.

3rd dam

Rockin Alene SI 106, by Rocket Wrangler. 6 wins to 4, $110,714, 2nd Speedhorse Sprint Mat [R], 3rd Kansas Derby **[G1]**, *finalist* in All American Derby **[G1]**, Rainbow Derby **[G1]**, Kansas Futurity **[G1]**, Sun Country Futurity **[G1]**. Dam of 10 foals to race, 7 winners, 8 ROM–

Heza Runaway Rockit SI 82 (Runaway Winner). Winner to 3, 3rd QHBC Sunbelt Juvenile H. [R].

4th dam

All Join In TB, by Battle Joined. Unraced. Sister to **J. J. BATTLE** TB ($138,926). Half-sister to **CHRYSTAL LARK** TB ($42,471). Dam of 6 foals to race, 5 winners, 2 ROM–

ELEGANT LAURA TB (Bold Commander). 5 wins in 8 starts at 2. $64.840. Preview S., Texas Thoroughbred Breeders Sales S., 2nd Riley Allison Futurity. Dam of **Delightful Damsel** ($136,062), **Triple Elegance** ($45,767).

My Dash SI 104 (Dash For Cash). 7 wins to 3, $174,969, 2nd Kansas Futurity **[G1]**, Kansas Derby **[G1]**, QHBC Sophomore **[G2]**, 3rd West Texas Futurity **[G2]**, *finalist* in Rainbow Futurity **[G1]**. Dam of **HESA SHOOT** SI 101 ($63,612), **DASH AND GRAB** SI 97 ($25,834); granddam of **Atsi Hero** SI 93.

Rockin Alene SI 106 (Rocket Wrangler). Stakes placed winner, above.

Joint Ruler TB (Mr. Crimson Ruler). Unraced. Granddam of **SIX CHICKS DASH** SI 104 ($36,176), **Dash Em Rocket** SI 91 **[G3]**.

Pale Crimson TB (Mr. Crimson Ruler). Granddam of **Pavonada** SI 105 ($85,621).

ENGAGEMENTS: AQHA Challenge, All American, Rainbow, & Ruidoso Fut., Los Alamitos Two Million Fut., Golden State Million Fut., Ed Burke Million Fut.

Accredited Oklahoma Bred; embryo transfer.

Hip No.
54

WITHDRAWN

Hip No. 55 Consigned by Marty Powers, Agent **Hip No. 55**

Thingsaldoforadollar

February 10, 2023 Gray Filly

	Big Daddy Cartel SI 94	Corona Cartel SI 97	Holland Ease SI 109
			Corona Chick SI 113
		Miss Racy Eyes SI 98	Mr Eye Opener SI 106
Thingsaldoforadollar			Miss Racy Vike SI 105
6313025			
	Penny Snatchin SI 96 (2011)	Gone To The Mountain SI 115	Panther Mountain SI 105
			Lindys Bouquet SI 84
		Himaintenancegal SI 89	Dean Miracle SI 104
			A Diamond Legacy SI 107

By BIG DADDY CARTEL SI 94 (2009). 3 wins, $121,800, fnl in All American Fut. [G1]. Sire of 478 ROM, 38 stakes winners, $22,067,293, including BIGG DADDY SI 98 ($753,768 [RG1]), CAT DADDYS LIL GIRL SI 102 ($565,806 [RG1]), BIGG DEE SI 102 ($505,304 [RG2]), DONELLI SI 96 ($420,604 [RG3]), DOING SOMETHING GOOD SI 104 ($363,681 [RG2]), TALBOTT SI 92 ($325,251 [RG2]), MAMACITA CARTEL SI 96 ($302,647 [RG1]), KJ DADDYS MONEY SI 102 ($297,534 [RG1]), DADDYS BLUSHING SI 104 ($292,122 [RG3]).

1st dam

PENNY SNATCHIN SI 96, by Gone To The Mountain. 3 wins to 3, $131,260, Tommy "Duke" Smith S. [R] **[G2]**, Pelican S. [R], 3rd New Mexico Fillies and Mares Champ. [R] **[G1]**, Lou Wooten and Sydney Valentini H. [R] **[G2]**, SunBurst S. [R], *finalist* in New Mexico Fillies And Mares Champ. [R] **[G1]**, Shue Fly S. [R] **[G2]**, New Mexico Classic Futurity [R] **[G2]**, Lou Wooten / Sydney Valentini H. [R] **[G2]**. Dam of 5 foals of racing age (three 2-year-olds), 5 to race, 2 winners–

Tickle The Nickel SI 99 (f. by Big Daddy Cartel). 4 wins to 5, 2024, $140,664, 3rd Desert || Classic Futurity, *finalist* in Zia Futurity [R] **[G1]**, *qualified* to NM Fillies Champ. [R] **[G1]**.

Absolutely Flashing SI 88 (g. by First Moonflash). Winner to 3, $15,981, *finalist* in Mountain Top New Mexico Futurity [R] **[G2]**.

2nd dam

Himaintenancegal SI 89, by Dean Miracle. Placed to 4, $17,946. Dam of 6 foals to race, 6 winners, 5 ROM–

PENNY SNATCHIN SI 96 (f. by Gone To The Mountain). Stakes winner, above.

Playin Quarters SI 97 (f. by Open Me A Corona). 2 wins to 3, 2024, $39,678, 2nd Four || Corners Futurity.

Ima Party Boy SI 87 (g. by Gone To The Mountain). 2 wins to 5, $31,941.

3rd dam

A Diamond Legacy SI 107, by Striking Distance. 6 wins to 4, $65,984, 2nd Miss Princess H. **[G3]**, Fountain Valley H., 3rd Buttons And Bows H., *finalist* in Utah Classic Derby [R] **[G3]**, Silver Dollar Classic Derby [R] **[G3]**. Sister to **STRINKING DIAMONDS** SI 106. Dam of 5 foals to race, 4 winners, 5 ROM–

JOE LEGACY SI 103 (Brookstone Bay). 9 wins to 8, $107,176, Ed Giles Futurity, Elko Fair Derby, John Ward H. twice, Laguna Beach H., 3rd Blane Schvaneveldt H., Barbra B H., Kip Didericksen H., *finalist* in Vessels Mat. **[G1]**, Los Alamitos Champ. **[G1].**

4th dam

BRING ME DIAMONDS SI 106, by Lanes Leinster. 3 wins to 3, $30,878, Beehive Futurity [R], 2nd Silver Dollar Derby [R] **[G3]**, *finalist* in Silver Dollar Futurity [R] **[G1]**, Utah Classic Futurity [R] **[G1]**. Sister to **GO FOR THE DIAMONDS** SI 102 ($32,661). Dam of 12 foals to race, 12 winners, 11 ROM–

EYESA A DIAMOND SI 103 (Mr Eye Opener). 12 wins to 11, $167,555, Animas H., 3rd || Sooner Trailer S., *finalist* in Golden State Million Futurity **[G1].**

CASH N FAME SI 101 (Dash Ta Fame). 4 wins to 3, $113,792, Silver Dollar Futurity [R] || **[G2]**, La Plata S., 2nd Sunland Park Fall Futurity **[G2]**, Four Corners Futurity **[G3].**

STRINKING DIAMONDS SI 106 (Striking Distance). 4 wins in 5 starts at 2, $59,600, Silver || Dollar Futurity [R] **[G2]**, Four Corners Futurity **[G3]**. Dam of **Streaking Diamonds** SI 91.

MS DIAMOND RUNAWAY SI 110 (Ocean Runaway). 4 wins to 3, $37,354, Elko County || Fair Derby, Kip Didericksen H., 2nd Intermountain Futurity, 3rd South Valley Futurity.

VALIANT DIAMOND SI 97 (Valiant Hero). 3 wins to 3, $19,992, South Valley Swett Ranch || Futurity, 2nd Ed Giles Futurity, etc. Dam of **Sir Diamond Corona** SI 96.

Proudest Lucky SI 103 (Proudest Effort). 6 wins to 5, $69,628, 2nd Four Corners Futurity || **[G3]**, *finalist* in Heritage Place Futurity **[G1].**

A Diamond Legacy SI 107 (Striking Distance). Stakes placed winner, above.

Accredited New Mexico Bred; embryo transfer.

Hip No. 56

Consigned by Marty Powers, Agent

Crazy Candy

February 23, 2023 Sorrel Filly

Hip No. 56

Crazy Candy
6295823

Dulce Sin Tacha SI 101
- Jess Good Candy SI 96
  - Good Reason Sa SI 102
  - Jess Send Candy SI 95
- Prissy Sin Tacha SI 98
  - Tempting Dash SI 112
  - Miss Sin Tacha SI 103

Valiant Flier SI 96 (2015)
- Valiant Hero SI 105
  - First Down Dash SI 105
  - Corona Chick SI 113
- One Flying Cookie SI 97
  - Strawfly Special SI 97
  - One Slick Cookie SI 96

By DULCE SIN TACHA SI 101 (2018). Champion 2-Year-Old Colt, 8 wins, $693,689, Texas Classic Fut. [G1], All American Inv, 2nd Rainbow Derby [G1], All American Juv. His first foals are yearlings of 2024. Son of champion JESS GOOD CANDY SI 96; sire of 15 stakes winners, including JESS SAVIN CANDY SI 101 (Champion, $1,061,560, Ruidoso Fut. [G1]), PAINT YOUR LIPS P SI 104 ($196,344), GYM N JAM SI 105 ($130,058, Rainbow Inv), HERE COMES CANDY SI 101 ($123,610, Ruidoso Juv. Chlg. [G3]), NASH RIDGE SI 91 ($115,446).

1st dam

Valiant Flier SI 96, by Valiant Hero. 2 wins at 3, $10,228. Dam of 1 foal of racing age–

Somethinintheorange (f. by The Marfa Lights). Winner at 2, 2024, $3,800.

2nd dam

One Flying Cookie SI 97, by Strawfly Special. Winner at 2, $13,092, 3rd Yavapai Futurity **[G3]**. Dam of 7 foals to race, 5 winners, 6 ROM–

CARTERS COOKIE SI 93 (g. by Carters Cartel). 2 wins to 3, $359,630, Rainbow Fut. **[G1]**.

ONE FLYING DYNASTY SI 98 (g. by FDD Dynasty). 4 wins to 3, $154,106, Downs at Albuquerque-La Fiesta Futurity, Mile High Derby.

Arizona Chrome SI 94 (g. by FDD Dynasty). Placed to 6, $34,443, 2nd West Texas Juvenile S., 3rd Double JK Ranch S. [R].

Bringitonsister SI 84 (f. by Carters Cartel). Winner in 2 starts at 3, $9,090. Dam of–

FLY ON SISTER SI 94. 2 wins in 4 starts at 2, $31,160, Cherokee Nation S., *finalist* in Oklahoma Futurity **[G2]**.

Tygerman McKool SI 92. 2 wins to 4, ($12,823 USA), in Mexico, 2nd Cl. Velocidad.

3rd dam

One Slick Cookie SI 96, by Dash For Cash. 3 wins to 3, $32,367, 2nd Gardena H., Debutante H., 3rd AQRA Turf Paradise Derby **[G3]**, Marina Pacifica H., *finalist* in Mildred N Vessels Mem. H. **[G1]**, Vandy's Flash H. **[G3]**, Miss Princess H., - 2nd Div **[G3]**. Sister to **ONE SLICK ONE** SI 112. Dam of 16 foals to race, 11 winners, 14 ROM–

FOCUS ON SPEED SI 101 (Separatist). 4 wins to 3, $44,361, QHRA of Indiana Derby, Enchanted S.-NTR, 300y in 0:15.536, 2nd Congress Derby, Queen City Dash.

NUMBER ONE INTEREST SI 99 (Seperate Interest). Winner to 3, $41,258, Four Corners Futurity, *finalist* in Southwest Juvenile Inv. Champ. S. **[G2]**.

One Famous Lady SI 104 (Chicks Beduino). 2 wins to 4, $172,515, 3rd KHEY/Y96 H. **[G3]**, *finalist* in All American Derby **[G1]**, Rainbow Futurity **[G1]**, Rainbow Derby **[G1]**. Dam of **ONE FAMOUS EAGLE** SI 101 (***Champion***, $1,387,453 **[G1]**), **FAMOUS MISS KITTY** SI 90 ($92,578), **ONE FAMOUS ICON** SI 103 ($46,890), **FAMOUS CARTEL LADY** SI 107, **One Famous Ferragamo** SI 84 ($56,898), **Famous Splash** SI 98; granddam of **JEST FAMOUS** SI 99 ($389,513 **[G1]**), **JR ROCK STAR** SI 104 ($82,406), **Jessa Beast** SI 97 ($163,156 **[G2]**), **Famous Cartel Jess** SI 99 ($129,538 **[G3]**), **Hit Or Miss Kiss** SI 105 ($68,353), **Shes Already Famous** SI 101 ($65,310).

Zanjero SI 102 (Shazoom). 3 wins to 8, $20,754, 3rd Premio Merced Gomez Orozco S., Premio Javier Rosique Palavicini.

One Flying Cookie SI 97 (Strawfly Special). Stakes placed winner, above.

One Quick Cookie SI 92 (Royal Quick Dash). Winner to 3, $12,102. Dam of **JESS FEATUREME QUICK** SI 103 ($687,155 **[G3]**), **One Quick Wagon** SI 89 ($30,620), **One Famous Cookie** SI 103 ($28,984); granddam of **RF Apolliticalcookie** SI 97 ($72,292 [R] **[G2]**), **Sure Fire Quick** SI 96 ($74,143 **[G2]**).

Defender One SI 101 (Apollitical Jess). 3 wins to 8, $72,558, *finalist* **[G3]**.

One Slick Jessie (Mr Jess Perry). Dam of **TEMPTING ONE** SI 97 ($27,306).

ENGAGEMENTS: AQHA Challenge, Black Gold, Bitterroot Fut., Speedhorse Fut., TQHA Sires' Cup; eligible for QHRA of Indiana SSA Fut.

Accredited Oklahoma Bred.

Hip No. 57 | Consigned by Marty Powers, Agent for William E. Smith | **Hip No. 57**

Molina

April 29, 2023 Gray Filly

Molina
6272817

KVN Corona SI 95
- Corona Cartel SI 97
  - Holland Ease SI 109
  - Corona Chick SI 113
- Executive Looks SI 113
  - Executive Menace SI 105
  - Sticky N Picky SI 108

CR Sugar N Spice SI 102 (2007)
- Fly Jess Fly SI 97
  - Mr Jess Perry SI 113
  - Missy Nine
- Wanna Be Me SI 95
  - Disco Jerry TB
  - Be A Lady Bee SI 87

By KVN CORONA SI 95 (2015). Champion, 10 wins, $868,077, Ed Burke Million Fut. [G1], PCQHRA Breeders' Fut. [G2], El Primero Del Ano Derby [G3], 2nd Los Alamitos Super Derby [G1]. Brother to BIG LEW SI 99, KVN LITTLE SISTER SI 93. Sire of 162 ROM, 6 stakes winners, $4,525,880, including POLITICAL RIVALRY SI 98 (7 wins, $497,712, Ed Burke Million Fut. [G1]), MRS KVN SI 98 ($158,981, Heritage Place Oaks), MFS CHEERIO SI 95 ($143,289, Ruidoso Juv. Chlg. [G3]), KUE TIZ DUE SI 102, My Fancy Corona SI 91 ($169,309, 2nd OK-Bred Fut. [RG1]).

1st dam

CR Sugar N Spice SI 102, by Fly Jess Fly. 2 wins at 2, $97,874, 3rd Remington Futurity **[G1]**. Sister to **Jess Wanna Fly** SI 94, **Fly Like Me** SI 97. Dam of 19 foals of racing age (two 2-year-olds), 17 to race, 9 winners, 12 ROM–

EC GREYS ANATOMY SI 97 (g. by Valiant Hero). 4 wins to 3, $39,991, Picov Derby.

Spicey Hero SI 93 (f. by Valiant Hero). 3 wins to 4, $82,179, *finalist* in Oklahoma Bred || Futurity [R] **[G2]**.

Snafoo SI 88 (g. by Valiant Hero). Winner to 4, $38,648.

Contemp SI 96 (c. by Coronado Cartel). Winner to 4, $33,847.

Catogory Five SI 86 (f. by Valiant Hero). 2 wins to 4, $21,461.

Spice V SI 80 (f. by KVN Corona). Winner at 2, 2024, $11,181.

2nd dam

Wanna Be Me SI 95, by Disco Jerry TB. 2 wins at 3, $16,587, 2nd Miss Blackhawk S. Dam of 18 foals to race, 13 winners, 16 ROM–

PYC KANT KATCH ME SI 96 (c. by PYC Paint Your Wagon). 5 wins in 9 starts to 3, || $191,245, Remington Juvenile S. [R], 3rd Texas Classic Futurity **[G1]**, *finalist* in Jack || Brooks S. [R] **[G3]**, *qualified* to Heritage Place Futurity **[G1]**. Sire.

CR Sugar N Spice SI 102 (f. by Fly Jess Fly). Stakes placed winner, above.

Jess Wanna Fly SI 94 (f. by Fly Jess Fly). 2 wins to 3, $57,505, 3rd Sparkling Tip S., || *finalist* in Oklahoma Futurity **[G3]**. Producer. Dam of–
|| PYC Jess Wanna Fly. Unraced. Dam of–
|| Dashair Jess SI 96. 3 wins to 4, $38,889.

Fly Like Me SI 97 (g. by Fly Jess Fly). Winner to 4, $40,944, 2nd Black Gold 350 Futurity || [R], *finalist* in Black Gold Futurity Champ. [R] **[G3]**.

Wanna Be Curled SI 87 (f. by Spit Curl Jess). Winner to 3, $6,216, 3rd Campeonato || Nacional Dia Del Charro.

Wanna Be Special SI 95 (f. by Oak Tree Special). 2 wins to 4, $24,682. Dam of–
|| **CARTELS SPECIAL GIRL** SI 108. 5 wins to 3, $41,505, Ft Pierre SD Bred Futurity [R].

Wanna Fly Me SI 109 (f. by Fly Jess Fly). 3 wins to 3, $36,948, *finalist* in Black Gold || Futurity Champ. [R] **[G3]**. Set NTR 300y in 0:15.303.

Wanna Treet Me SI 105 (f. by Oak Tree Special). Winner to 3, $34,117, *finalist* in || Oklahoma Bred Futurity [R] **[G3]**.

Jess Fly Me SI 90 (g. by Fly Jess Fly). 2 wins to 4, $25,461.

Eyesa Wannabespecial SI 98 (g. by Eyesa Special). 2 wins to 4, $22,394.

Okey Disco Dash SI 98 (g. by Okey Dokey Dale). 4 wins to 5, $21,418, *finalist* in || Speedhorse Futurity [R] **[G2]**, Oklahoma Juvenile Challenge **[G3]**.

Wanna Be Fast SI 80 (f. by Heza Fast Man). Placed at 2. Dam of–
Wanna Fly Jessie SI 95. Winner at 2, $45,258, 2nd Easy Jet S. [R] **[G3]**, 3rd Oklahoma Futurity **[G2]**.

3rd dam

Be A Lady Bee SI 87, by Mr Master Bug. Winner at 3, $15,874, 3rd Black Gold 350 Futurity [R]. Half sister to **PERKAWAY** SI 103, **Discos Loose** SI 104 **[G3]**. Dam of 4 starters, 2 winners–

Wanna Be Me SI 95 (Disco Jerry TB). Stakes placed winner, above.

ENGAGEMENTS: All American, Rainbow, & Ruidoso Fut.

Accredited Oklahoma Bred; embryo transfer.

Hip No. 58 | Consigned by Nobles Farm | **Hip No. 58**

Queen Sin Tacha

January 14, 2023 Sorrel Filly

Queen Sin Tacha 6329866

Dulce Sin Tacha SI 101 — Jess Good Candy SI 96 — Good Reason Sa SI 102 / Jess Send Candy SI 95; Prissy Sin Tacha SI 98 — Tempting Dash SI 112 / Miss Sin Tacha SI 103

Tellin It All SI 97 (2002) — First Down Dash SI 105 — Dash For Cash SI 114 / First Prize Rose SI 98; Teller Queen SI 99 — Easy Jet SI 100 / Jaimie Jay SI 102

By DULCE SIN TACHA SI 101 (2018). Champion 2-Year-Old Colt, 8 wins, $693,689, Texas Classic Fut. [G1], All American Inv, 2nd Rainbow Derby [G1], All American Juv. His first foals are yearlings of 2024. Son of champion JESS GOOD CANDY SI 96; sire of 15 stakes winners, including JESS SAVIN CANDY SI 101 (Champion, $1,061,560, Ruidoso Fut. [G1]), PAINT YOUR LIPS P SI 104 ($196,344), GYM N JAM SI 105 ($130,058, Rainbow Inv), HERE COMES CANDY SI 101 ($123,610, Ruidoso Juv. Chlg. [G3]), NASH RIDGE SI 91 ($115,446).

1st dam

Tellin It All SI 97, by First Down Dash. Winner at 2, $14,248. Dam of 15 foals of racing age (two 2-year-olds), 13 to race, 7 winners, 10 ROM–

ADMIRAL ZOOMWALT SI 106 (g. by Shazoom). 12 wins to 9, $200,527, Will Rogers Distance Challenge, OQHRA Fall Classic S., Expo Square S., Walter Merrick Mem. S. [R] twice, 2nd Pauls Valley S. **[G3]**, Expo Square S., 3rd Remington Distance Champ. **[G2]**, SLM Big Daddy S., Walter Merrick Mem. S. [R].

FIRST RATE RETURN SI 95 (g. by High Rate Of Return). 3 wins to 5, $73,052, Will Rogers Juvenile Challenge, *finalist* in Heritage Place Fut. **[G1]**, SW Juv. Champ. **[G1]**.

2nd dam

TELLER QUEEN SI 99, by Easy Jet. 8 wins to 3, $637,918, Golden State Futurity **[G1]**, Kindergarten Futurity **[G1]**, La Primera Del Ano Derby **[G1]**, Los Alamitos Derby **[G1]**, etc. Sister to Jet Along Jamie SI 90 (dam of **TELLER CARTEL** SI 108, ***Champion***, $1,212,471 **[G1]**; granddam of **ONE SWEET SUGAR** SI 100, to 3, 2024, $580,870 [R] **[G1]**). Half sister to **Teller Cash** SI 92 ($35,710 **[G1]**; dam of **TELL EM IM GONE** SI 106, $353,521 **[G3]**). Out of **JAIMIE JAY** SI 102 (***Champion***, $313,171). Dam of 14 foals to race, 12 winners–

The Fling King SI 99 (g. by Special Effort). 7 wins to 3, $144,249, 2nd Ed Burke Mem. Futurity **[G1]**, Kindergarten Futurity **[G2]**, *finalist* in All American Futurity **[G1].**

Rare King SI 113 (c. by Rare Form). 7 wins to 4, $79,549, 2nd Burnett H., 3rd Refrigerator H., *finalist* in Texas Classic Derby **[G1]**. All American Derby **[G1]**. Sire.

Tell Her More SI 101 (f. by Rare Form). Winner at 2, $58,508, *finalist* in All American Futurity **[G1]**. Dam of–

PAINT OR MORE SI 95. 3 wins, $34,013, NCQHRA Fut, 3rd Canterbury Derby. Dam of–

DICKEY BOB SI 113. 29 wins to 9, $480,700, Skip Zimmerman S., Prairie Dash S., 3 times, Minnesota Derby [R], Minnesota Futurity [R], Bob Morehouse S. [R] 4 times, Cash Caravan S. [R] 3 times, North Star State S. [R]-NTR, 2nd Bob Moore S. **[G2]**, Bob Morehouse S. [R] twice, Cash Caravan S. [R], etc.

PYC JESS BITE MYDUST SI 103. 7 wins to 6, $274,662, Northlands Futurity, Canterbury Champ. Challenge, Minnesota Derby [R], Cash Caravan S. [R], North Star State S. [R], 2nd Canterbury Derby, Minnesota Futurity [R], Cash Caravan S. [R] twice, Bob Morehouse S. [R], North Star State S. [R], etc.; *finalist* **[G1].**

JESS ROCKET MAN SI 107. 13 wins to 6, 2024, $227,883, Two Rivers S. **[G3]**, Keokuk S. **[G3]**, Minnesota Derby [R], Bob Morehouse S. [R]-NTR, Cash Caravan S. [R], North Star State Derby [R], etc. *finalist* Remington Champ. **[G1].**

Teller N Telleragain SI 95 (f. by Corona Cartel). Winner to 3, $16,951. Dam of **TELLER WITH CANDY** SI 96 ($28,322), **Im Tellin Ya** SI 85 ($26,406).

Stellar Queen SI 81 (f. by Special Effort). Winner. Dam of **Stolaway King** SI 101 ($90,118), **Teller Yep** SI 92; granddam of **SNOWBOUNDBEAST** SI 107 ($108,991). **SINGLES CRUISE** SI 101 ($103,586 [R] **[G3]**), **JJs Gone** SI 102 ($215,360 **[G1]**), **Hey Hey Hey Hey** SI 99 ($63,549), **Eye Be Swift** SI 99 ($39,275), **True Action** SI 98 ($26,512), **Going Gone** SI 91, **Ivlis** SI 89, **Mr Bill** SI 98, **Elite Dynasty** SI 103, **Tellers Rocket** SI 101.

Teller Lies (f. by First Down Dash). Dam of **PAINTED LIES** SI 106 ($200,336 **[G3]**).

Everything You Want SI 84. Winner to 3, $9,265. Granddam of **Storminn Norman** SI 95.

ENGAGEMENTS: AQHA Challenge, All American, Rainbow, & Ruidoso Fut.

Embryo transfer.

Hip No. 59 Consigned by Lea Stodart, Agent for Five Puig Racing LLC **Hip No. 59**

Larryknocksoutsandra

February 5, 2023 Bay Colt

	No Secrets Here SI 104	First Down Dash SI 105	Dash For Cash SI 114
			First Prize Rose SI 98
		Dicey Secret SI 95	Raise A Secret SI 99
			Band Of Dice SI 98
Larryknocksoutsandra			
6305376			
	The Only Knockout SI 87 (2015)	Apollitical Jess SI 107	Mr Jess Perry SI 113
			Apollitical Time SI 104
		Adolph Tres Knockout SI 95	Tres Seis SI 97
			Oh Whatta Knockout SI 85

By NO SECRETS HERE SI 104 (2004). 6 wins, $1,637,095, All American Fut. [G1]. Sire of 206 ROM, 13 stakes winners, $5,196,900, including HABITS SECRET SI 109 ($330,334, South Florida Derby), SECRETS FLY SI 104 ($206,417, QHRAI SSA Fut), FETCHING BEAUTY SI 93 ($135,000, Oklahoma Fut. [G2]), SECRETZZOOM SI 98 ($109,411, Mr. Jess Perry Derby), A KOOL SECRET SI 111 ($95,023), Aha Moment SI 97 ($318,882, 3rd All American Fut. [G1]), Henoshersecret SI 90 ($170,051, 2nd El Primero Del Ano Derby [G2]).

1st dam

The Only Knockout SI 87, by Apollitical Jess. Winner at 2, $104,473, 3rd FL Lady Bug S. [R], *finalist* in Oklahoma Bred Futurity [R] **[G2]**, Mighty Deck Three S. [R] **[G3]**. Sister to **AS AND JS** SI 106, **Jaegar** SI 98, **Apollitical Knockout** SI 99. Dam of 5 foals of racing age (three 2-year-olds), 5 to race, 3 winners, 4 ROM–

MIRACLE B KNOCKOUT SI 95 (f. by Freighttrain B). 2 wins to 3, 2024, $108,566, || Retama Park Derby **[G3]**.

The Knockout Power SI 94 (g. by Power Jam TB). 3 wins to 3, 2024, $95,514, *finalist* in || LQHBA Louisiana Million Futurity [R] **[G1]**, Delta Louisiana Bred Derby [R] **[G3]**.

A Higher Power SI 89 (f. by Power Jam TB). Winner at 2, 2024, $20,967.

2nd dam

ADOLPH TRES KNOCKOUT SI 95, by Tres Seis. 2 wins in 2 starts at 2, $136,184, Oklahoma Futurity **[G3]**. Dam of 25 foals to race, 15 winners, 20 ROM–

AS AND JS SI 106 (f. by Apollitical Jess). ***Champion Aged Mare***, 7 wins to 5, $531,134, || Junos Request S. **[G2]**, Black Gold 350 Futurity [R], Easy Date S. [R], Mystery Derby [R], 2nd Mildred Vessels H. **[G1]**, Charger Bar H., S. **[G1]**, Retama Derby, Z Wayne Griffin Inv, 3rd Oklahoma Bred Derby [R] **[G3]**, Indiana Champ., *finalist* in Champion of Champions S. **[G1]**. Dam of–

Coronita KO SI 90. Winner at 2, 2024, $73,637, 2nd FL Lady Bug S. [R] **[G3]**, *finalist* in | Oklahoma Bred Futurity [R] **[G1].**

JS On Fire SI 95. 3 wins to 3, $84,166, *fnl* Texas Classic Fut. **[G1],** Rainbow Derby **[G1]**.

JS Freightrain SI 87. Winner in 2 starts at 2, 2024, $25,369, *qualified* to Oklahoma Bred || Futurity [R] **[G1]**.

SHEZASECRETKNOCKOUT SI 102 (f. by Hez Our Secret). 2 wins to 3, $53,003, Sam || Houston Derby Challenge.

Jaegar SI 98 (c. by Apollitical Jess). 2 wins to 3, 2024, $114,153, 2nd Sam Houston D.**[G3]**.

The Only Knockout SI 87 (f. by Apollitical Jess). Stakes placed winner, above.

No Secret Knockout SI 96 (c. by No Secrets Here). 3 wins to 3, $56,475, 3rd Sam || Houston Juvenile S., *finalist* in Evangeline Futurity **[G3]**, Firecracker Derby **[G3]**.

Apollitical Knockout SI 99 (Apollitical Jess). 2 wins to 4, $17,883, 2nd Cl. Velocidad, etc.

Ms Jess Knockout SI 111 (f. by Apollitical Jess). 5 wins to 5, $131,266, *finalist* in Los || Alamitos Two Million Futurity **[G1]**. Dam of–

|| Knockout Cartel SI 86. Winner at 2, $35,995, *finalist* in El Primero Del Ano Derby **[G2].**

Sirprince Knockout SI 96 (c. by Dominyun). 3 wins to 3, $64,280, *finalist* in Texas Classic Futurity **[G1]**, Firecracker Derby **[G3]**.

3rd dam

Oh Whatta Knockout SI 85, by Holland Ease. Placed at 2. Half sister to **FALLING IN LOVEAGAIN** SI 108 ($1,210,375, All American Futurity **[G1]**). Dam of 15 ROM–

ADOLPH TRES KNOCKOUT SI 95 (Tres Seis). Stakes winner, above.

Pain And Pleasure SI 95. 2 wins to 3, $5,470. Dam of **DESPAIN GL** SI 92 ($161,206).

Royal Knockout SI 88 (This Snow Is Royal). Winner. Dam of **Bigtime Knockout** SI 95.

Bundle Doe SI 81 (Hennessy TB). Placed at 2. Dam of **MOVIN THE DOE** SI 108 ($110,710), **BIG MOON DAWG** SI 97 ($95,382 **[G2]**), **GUNNIN FOR DOE** SI 106 ($33,529), **Showmethedoe** SI 110 ($73,031).

Embryo transfer.

Hip No. 60 | Consigned by Lazy E Ranch LLC, Agent | **Hip No. 60**

Sonic Blast

February 15, 2023 Black Filly

Sonic Blast
6244767

KVN Corona SI 95
- Corona Cartel SI 97
  - Holland Ease SI 109
  - Corona Chick SI 113
- Executive Looks SI 113
  - Executive Menace SI 105
  - Sticky N Picky SI 108

Check Down (2009)
- First Down Dash SI 105
  - Dash For Cash SI 114
  - First Prize Rose SI 98
- Checknbac SI 98
  - Check Him Out SI 98
  - Running Bac SI 101

By KVN CORONA SI 95 (2015). Champion, 10 wins, $868,077, Ed Burke Million Fut. [G1], PCQHRA Breeders' Fut. [G2], El Primero Del Ano Derby [G3], 2nd Los Alamitos Super Derby [G1]. Brother to BIG LEW SI 99, KVN LITTLE SISTER SI 93. Sire of 162 ROM, 6 stakes winners, $4,525,880, including POLITICAL RIVALRY SI 98 (7 wins, $497,712, Ed Burke Million Fut. [G1]), MRS KVN SI 98 ($158,981, Heritage Place Oaks), MFS CHEERIO SI 95 ($143,289, Ruidoso Juv. Chlg. [G3]), KUE TIZ DUE SI 102, My Fancy Corona SI 91 ($169,309, 2nd OK-Bred Fut. [RG1]).

1st dam

Check Down, by First Down Dash. Placed at 2. Dam of 3 foals of racing age, 2 to race, 2 ROM–

One Big Check SI 101 (f. by Big Daddy Cartel). Winner to 4, $39,448.

Wagy SI 89 (f. by PYC Paint Your Wagon). Placed at 2, $7,287. Dam of–

Keanu Pat SJ SI 86 (g. by Jet Black Patriot). 2 wins at 2, ($10,550 USA), in Mexico, 2nd Clasico The Prize.

2nd dam

CHECKNBAC SI 98, by Check Him Out. ***AQHA Dam of Distinction***, 7 wins in 13 starts to 3, $216,410, Governor's Cup Futurity [R] **[G1]**, La Pacifica H., 3rd PCQHRA Breeders' Futurity **[G1]**, *finalist* in Governor's Cup Derby [R] **[G2]**. Dam of 11 foals to race, 7 winners–

FLASH BAK SI 117 (g. by Moonin The Eagle). AQHA Supreme Race Horse, 13 wins to 6, 2024, $2,076,067, Los Alamitos Super Derby **[G1]**, Champion of Champions **[G1]**, Downs at Albuq. Fall Champ. **[G1]**, Champ. at Sunland **[G1]**, Los Alamitos Winter Derby **[G1]**, Zia Champ. **[G1]**, Mr Jet Moore S. [R] **[G2]**, 2nd Los Alamitos Two Million Futurity **[G1]**, Champion of Champions S. **[G1]**, Remington Champ. S. **[G1]**, All American Gold Cup S. **[G1]**, Brad McKinzie Winter Champ. **[G1]**, Go Man Go H. **[G1]**, 3rd Champ. at Sunland **[G1]**, Los Alamitos Champ. **[G1]**, All American Inv. S., Z Wayne Griffin Directors Trial S., *finalist* in All American Futurity **[G1].**

WHISKEY CREEK SI 99 (g. by Apollitical Jess). 5 wins to 4, 2024, $572,416, All American Derby **[G1]**. *finalist* in Champion of Champions S. **[G1]**.

COBALT CREEK SI 108 (g. by Walk Thru Fire). 10 wins to 6, $324,899, Refrigerator H. **[G1]**, Evangeline Downs 550 S., 2nd Develop A Plan S. **[G3]**, 3rd Rainbow Derby **[G1]**, Lovington S. **[G2]**, Evangeline Downs Derby, Esplanade S., King William H., Brigand S., *finalist* in Ruidoso Derby **[G1]**, Champ. at Sunland Park S. **[G1].**

Distant Fury SI 110 (f. by FDD Dynasty). 3 wins to 4, $76,564, 2nd Sunland Park Winter Derby **[G2]**, *finalist* in Rainbow Futurity **[G1]**, Junos Request S. **[G2]**. Set NTR 300y.

Eagle Cry SI 98 (g. by One Famous Eagle). 3 wins to 3, $35,894, 2nd Retama Derby Challenge, *finalist* in Dash For Cash Derby **[G3]**, Sam Houston Derby **[G3]**.

Hes Back SI 106 (g. by Hes Relentless). 3 wins to 4, $130,440, *finalist* in All American Derby **[G1]**, Rainbow Derby **[G1]**.

Luxury Brand SI 85 (g. by Apollitical Jess). 3 wins in 6 starts to 3, 2024, $23,689, *qualified* to Los Alamitos Winter Derby **[G1]**.

3rd dam

RUNNING BAC SI 101, by Splash Bac. 10 wins to 4, $111,037, Mildred N Vessels Mem. H. **[G1]**, Blushing By H., Deelish H., Dicey Secret H., 3rd Las Damas H. **[G2]**, *finalist* in Charger Bar H. **[G1]**, Las Damas H. **[G2]**, Bitterroot Derby [R] **[G3]**, Paul B. Ford Mem. H. **[G3]**, Z Wayne Griffin Director's S. **[G3]**. Dam of 25 foals to race, 19 winners, 20 ROM–

BAC IN FRONT SI 93 (Foose). 8 wins to 4, $226,956, La Primera Del Ano Derby **[G3]**, PCQHRA Breeders Derby, Dillingham H., 2nd Governor's Cup Derby [R] **[G3]**, *finalist* **[G1].** Dam of **Pay Me In Front** SI 96 ($83,575 **[G1]**).

CHECKNBAC SI 98 (Check Him Out). Stakes winner, above.

Walkin Bac SI 97 (Walk Thru Fire). Winner to 6, $97,109, 2nd Governor's Cup Derby [R] **[G1]**, Holiday H., *finalist* in Los Alamitos Winter Champ. S. **[G1].**

Smell Perfume SI 92 (Foose). 2 wins to 3, $67,575, 3rd Governor's Cup Futurity [R] **[G2].**

ENGAGEMENTS: AQHA Challenge, Black Gold.

Hip No. 61 Consigned by Red River Equine, Agent for McColee Land & Livestock LLC **Hip No. 61**

Executive Sash

March 8, 2023 Brown Colt

Executive Sash 6279350	KVN Corona SI 95	Corona Cartel SI 97	Holland Ease SI 109
			Corona Chick SI 113
		Executive Looks SI 113	Executive Menace SI 105
			Sticky N Picky SI 108
	Sashay Thru Fire (2019)	Walk Thru Fire SI 92	First Down Dash SI 105
			Sweet Beduino SI 101
		Jess Sass Me SI 107	Mr Jess Perry SI 113
			Sassy Smith SI 99

By KVN CORONA SI 95 (2015). Champion, 10 wins, $868,077, Ed Burke Million Fut. [G1], PCQHRA Breeders' Fut. [G2], El Primero Del Ano Derby [G3], 2nd Los Alamitos Super Derby [G1]. Brother to BIG LEW SI 99, KVN LITTLE SISTER SI 93. Sire of 162 ROM, 6 stakes winners, $4,525,880, including POLITICAL RIVALRY SI 98 (7 wins, $497,712, Ed Burke Million Fut. [G1]), MRS KVN SI 98 ($158,981, Heritage Place Oaks), MFS CHEERIO SI 95 ($143,289, Ruidoso Juv. Chlg. [G3]), KUE TIZ DUE SI 102, My Fancy Corona SI 91 ($169,309, 2nd OK-Bred Fut. [RG1]).

1st dam

Sashay Thru Fire, by Walk Thru Fire. Unraced. Sister to **JESS WALKING THRU** SI 92, **FIRE AND SASS** SI 93, **SASSY ON FIRE** SI 103, **Jess Fire Me** SI 98, **Lady Perry On Fire** SI 89. Her first foals arrived in 2023.

2nd dam

JESS SASS ME SI 107, by Mr Jess Perry. ***AQHA Dam of Distinction***, 4 wins to 3, $110,503, Holiday H., 2nd La Primera Del Ano Derby **[G1]**, Easy Date Overnight H., 3rd Los Alamitos Winter Derby **[G1]**. Sister to **Lucky Me** SI 101. Dam of 51 foals to race, 43 ROM–

JESS WALKING THRU SI 92 (f. by Walk Thru Fire). ***Champion 2-Year-Old Filly***, 4 wins to 3, $447,266, Dash For Cash Futurity **[G1]**, 3rd Los Alamitos Two Million Futurity **[G1]**, *finalist* in Rainbow Derby **[G1]**. Dam of **CT WALKING THRU** SI 88 (2 wins in 2 starts at 2, 2024, $100,380), **FG Jess Dash** SI 89.

SASS ME BLUE SI 94 (f. by Valiant Hero). ***Champion Aged Mare***, 6 wins to 5, $296,378, Mildred Vessels H. **[G1]**, 2nd Los Alamitos Super Derby **[G1]**, Southern California Derby **[G1]**, Charger Bar H. **[G1]**, 3rd Golden State Derby **[G2]**, *finalist* in Champion of Champions S. **[G1]**. Dam of **SASS GO BLUE** SI 95 ($181,464 **[G2]**), **SASS MO BLUE** SI 96 ($77,341), **Sassies Blues Girl** SI 102 ($30,247).

SASSALITICAL SI 102 (f. by Apollitical Jess). 5 wins to 4, $253,457, Decketta S. **[G2]**, Easy Date S. **[G3]**, 2nd Valley Junction Futurity **[G3]**, Miss Ellen S., *finalist* in Heritage Place Futurity **[G1]**. All American Oaks **[G1]**. Rainbow Oaks **[G1].**

SPEED DYNASTY SI 103 (c. by FDD Dynasty). 5 wins to 4, $220,464, Los Alamitos Champ. Challenge **[G2]**, La Fiesta Futurity, *finalist* in Ruidoso Futurity **[G1].**

JESS BEING VALIANT SI 94 (c. by Valiant Hero). 6 wins to 4, $191,735, Golden State Juvenile, A Ransom H., 2nd Golden State Derby **[G1]**, Vessels Maturity **[G1]**, Town Policy S., 3rd Christmas Inv. H., *finalist* in Ed Burke Million Futurity **[G1]**. Sire.

FIRE AND SASS SI 93 (g. by Walk Thru Fire). 3 wins to 3, $140,756, Kindergarten Futurity **[G3]**, *finalist* in Los Alamitos Winter Derby **[G1]**.

FIRST N SASSY SI 99 (f. by First Down Dash). 5 wins to 4, $81,149, Sam's Town S., 2nd Decketta S. **[G2]**, *finalist* in Junos Request S. **[G1]**.

VALIANT JESS SI 99 (f. by Valiant Hero). 3 wins to 4, $45,645, Ruidoso Juvenile Challenge, *qualified* **[G2]**. Dam of **JESS DREAM OF ME** SI 94 ($246,937).

VALIANT LIVY SI 97 (f. by Valiant Hero). 2 wins to 3, 2023, $29,380, Nutrena S.

SASSY ON FIRE SI 103 (f. by Walk Thru Fire). 5 wins in 10 starts to 3, $25,213, Elko Derby, 3rd Schvaneveldt H. Dam of **Dont Sass KVN** SI 95 (to 4, 2024, $101,429 **[G2]**).

Jess Fire Me SI 98 (c. by Walk Thru Fire). 2 wins to 3, $242,442, 2nd Ruidoso Fut.**[G1].**

Jess Sass Dash SI 95 (c. by First Down Dash). Winner at 2, $72,154, 2nd Ruidoso Juvenile Inv., *finalist* in Golden State Million Futurity **[G1]**, Rainbow Futurity **[G1]**.

Sass Cartel SI 89 (g. by Corona Cartel). 2 wins to 3, $29,131, 2nd Nutrena S.

Lady Perry On Fire SI 89 (f. by Walk Thru Fire). 2 wins to 4, $26,668, 3rd Corona Kool H., *finalist* Ruidoso Juv. Challenge **[G3]**. Dam of **Muy Bien Corona** SI 92 ($45,405 **[G2]**).

Ms Valiant Perry SI 86 (f. by Valiant Hero). Placed. Dam of **SAN LORENZO BLOOD** SI 106 (to 3, 2024, $290,990, Mardi Gras Fut. [R] **[G2],** 3rd Lee Berwick Fut. [R] **[G1].**

ENGAGEMENTS: All American, Rainbow, & Ruidoso Fut., Los Alamitos Two Million Fut., Golden State Million Fut., Riata Buckle Roping; eligible for Pink Buckle, Ruby Buckle.

Embryo transfer.

Hip No. 62 Consigned by Solo Select, Agent for Mercy Hinklin Horse Farm LLC **Hip No. 62**

Going For Gold

February 4, 2023 Sorrel Colt

Going For Gold
6295779

FDD Going Grand SI 112
- FDD Dynasty SI 102
  - First Down Dash SI 105
  - Dinastia Toll BRZ SI 97
- Cash Cartel SI 90
  - Corona Cartel SI 97
  - Maid For Cash SI 96

Legendary Seis SI 88 (2007)
- Tres Seis SI 97
  - Sixarun SI 106
  - Our Third Delight SI 97
- Valentine Alliance
  - Holland Ease SI 109
  - Pacific Alliance

By FDD GOING GRAND SI 112 (2010). 6 wins, $197,510, Develop a Plan S. [G3], etc. Half-brother to CASH FLOW CARTEL SI 104, APOLLITICAL MOGUL SI 104. Sire of 58 ROM, 8 stakes winners, $2,686,996, including THE GRAND LEGEND SI 105 (Champion, $345,278, AQHA Distance Chlg. Champ. [G1]), FDD CLOUD SI 108 ($252,693, Lovington S. [G2]), DA DEVIL MADE MEDOIT SI 107 ($199,165, Retama Derby), WHATAHISTORIC MOMENT SI 105 ($172,352), GONE GRAND SI 98 ($138,278), GOING NOBLE SI 102 ($109,541).

1st dam

Legendary Seis SI 88, by Tres Seis. Winner at 2, $23,692, *finalist* in TQHA Sale Futurity [R] **[G1]**. Dam of 12 foals of racing age (one 2-year-old), 11 to race, 8 winners, 10 ROM–

THE GRAND LEGEND SI 105 (g. by FDD Going Grand). ***Champion Distance Horse***. 14 wins to 8, 2024, $345,278, AQHA Distance Challenge Champ. S. **[G1]**, King Rick Rack S. **[G3]**, Lone Star Distance Challenge S. **[G3]**, Heritage Place Juvenile, Let 'Er Rip Lip Chip S., San Marcos S., 2nd Evangeline Downs Derby, San Marcos S., 3rd King William S., Tower of the Americas S., *finalist* in Refrigerator Inv. Champ. S. **[G1]**, Remington Distance Champ. S. **[G1]**, Sam Houston Classic S. **[G2].**

A Noble Jess Elie SI 98 (f. by Jess Elie). Winner to 3, $58,220. 2nd Harrah's Ent. Futurity S. **[G3]**, Old South Futurity, *finalist* in Firecracker Futurity **[G2]**. Dam of–

FDD CLOUD SI 108 (g. by FDD Going Grand). 5 wins to 4, 2024, $252,693, Lovington S. **[G2]**, Heritage Place Juvenile S., La Plata S., 2nd La Fiesta Derby, 3rd Mr Jet Moore S. [R] **[G2]**, *finalist* in Heritage Place Derby **[G2]**.

GOING NOBLE SI 102 (g. by FDD Going Grand). 2 wins in 3 starts at 2, $109,541, Harrah's Futurity **[G3]**.

Candy Going Viral SI 94 (g. by Jess Good Candy). 2 wins in 3 starts at 2, 2024, $44,500, *finalist* in Rainbow Futurity **[G1]**.

Valid Expectations SI 95 (f. by Jet Black Patriot). Winner to 3, $48,572, 2nd Harrah's Ent. Futurity **[G3]**.

Seis Train B SI 101 (g. by Freighttrain B). 4 wins to 4, $57,665, *finalist* in Dash For Cash Futurity **[G2]**, Harrah's Futurity **[G3]**.

Explosive Legend SI 93 (g. by Mr Piloto). 2 wins to 3, 2024, $34,748, *finalist* in Delta Louisiana Bred Derby [R] **[G3]**.

The Legend Of Corona SI 88 (c. by Coronas Leaving You). Winner at 2, 2024, $29,294, *finalist* in Firecracker Futurity **[G2]**.

A Cartel Legend SI 105 (f. by Bedouin Cartel). Winner to 3, $24,867, *finalist* in Sam Houston Futurity **[G2]**.

2nd dam

Valentine Alliance, by Holland Ease. Unraced. Dam of 7 foals to race, 5 winners, 5 ROM–

Feature Mr Alliance SI 102 (g. by Feature Mr Jess). 5 wins to 7, $93,448, *finalist* in West Texas Maturity **[G2]**, Develop a Plan S. **[G3]**.

3rd dam

Pacific Alliance, by Grand Alliance TB. Placed at 3. Dam of 6 foals to race, 3 winners–

CASH ALLIANCE SI 100 (Bold Episode). 6 wins in 11 starts to 3, $122,883, Blue Ribbon Derby **[G2]**, Hopes and Dreams Futurity [R] **[G3]**, 3rd Remington Derby **[G1]**, *finalist* in Heritage Place Futurity [R] **[G1]**, Blue Ribbon Futurity **[G1]**.

Pacific Episode SI 97 (Bold Episode). 2 wins to 3, $17,991, 2nd Shebester Derby **[G3]**, *finalist* in Blue Ribbon Futurity **[G1]**.

Six Alliance SI 90 (Streakin Six). Winner to 3, *finalist* in Oklahoma Bred Derby [R] **[G3]**.

Streakin Pacific (Streakin Six). Unplaced. Dam of–

Streakin King Corona SI 97. 7 wins, $153,916, 3rd Faubourg St John S., Sailfish S. Streakin Game SI 103. 10 wins, $123,403, *finalist* in LQHBA Sale Futurity [R] **[G1]**.

ENGAGEMENTS: AQHA Challenge.

Hip No. 63 | Consigned by Remount Ranch, Agent | **Hip No. 63**

Lethal Eagle V

February 11, 2023 Bay Colt

Lethal Eagle V
6281507

Gold Heart Eagle V SI 104
- One Famous Eagle SI 101
  - Mr Jess Perry SI 113
  - One Famous Lady SI 104
- Ladys Heart Of Gold
  - Strawfly Special SI 97
  - Strength Of Heart SI 104

Volcoms Delight SI 102 (2011)
- Volcom SI 97
  - First Down Dash SI 105
  - Runaway Vike SI 97
- Lethal Delight SI 106
  - Dean Miracle SI 104
  - Miss Lethal SI 86

By GOLD HEART EAGLE V SI 104 (2017). 2 wins, $530,883, All American Derby [G1], 3rd Rainbow Derby [G1]. Brother to EAGLE ON THE FLY SI 103, DAHTESTE SI 104, ONE FABULOUS EAGLE SI 97. His first foals are 2-year-olds. Sire of 46 starters, 28 ROM, including GOLD GUN Z SI 91 (2 wins, $153,066, Laddie Fut. [RG2]), Firey Eagle SI 92 (2 wins, $204,102, 2nd Heritage Place Fut. [G1]), Golden Answerr SI 91 (2 wins, $80,354, 3rd Lassie Fut. [RG2]), Ruse Gold SI 86 (winner, $13,800, 3rd Lassie Juv. S. [R]), Flyinbayou SI 92 (2 wins, $30,900).

1st dam

Volcoms Delight SI 102, by Volcom. 4 wins to 3, $55,011, 2nd Retama Derby Challenge. Sister to **JM MIRACLE** SI 101, **LETHAL EXPRESS** SI 92. Dam of 10 foals of racing age, 9 to race, 7 winners–

DELIGHT INTEREST SI 110 (g. by Seperate Interest). 7 wins to 3, $286,463, Sam Houston Derby **[G3]**, West Texas Derby **[G3]**, 2nd EVD Futurity **[G3]**, *finalist* in All American Derby **[G1]**.

Volcoms Favorite SI 102 (g. by Jess Good Candy). 4 wins to 5, 2024, $116,170, 2nd The Downs at Albuq. Distance Challenge S. **[G2]**, 3rd AQHA Distance Challenge Champ. S. **[G1]**, SLM Big Daddy S. **[G2]**, Pauls Valley S. **[G2]**, Let 'Er Rip Lip Chip S.

One Slick Delight SI 101 (f. by One Famous Eagle). 3 wins to 4, $60,558, 3rd Evangeline Downs Derby.

One Eagles Delight SI 97 (g. by One Famous Eagle). Winner to 4, $34,850, 2nd Rainbow Juv. Relentless Eagle SI 97 (g. by Hes Relentless). 2 wins at 2, $103,045, *finalist* in Texas Classic Futurity **[G1]**, Ruidoso Futurity **[G1]**.

Mr Racy Perry SI 108 (g. by Apollitical Jess). 4 wins to 6, 2024, $68,128, *finalist* in Brad McKinzie Winter Champ. S. **[G1]**, Mr Jet Moore H. **[G2]**.

2nd dam

LETHAL DELIGHT SI 106, by Dean Miracle. 9 wins, 2 to 5, $453,701, Shue Fly S. [R] **[G1]**, 2nd Dash For Cash Futurity **[G1]**, Southwest Juvenile Champ. **[G1]**, Lou Wooten H. [R] **[G1]**, NM Fillies Champ. [R] **[G2]**, Juno's Request S. **[G3]**, 3rd Zia H. [R] **[G2]**. Half sister to **Volcom Bay** SI 99 (***Champion***, $426,023 **[G1]**). Set NTR 350y. Dam of 24 ROM–

JM MIRACLE SI 101 (g. by Volcom). 6 wins to 5, $1,507,962, All American Futurity **[G1]**, 2nd Ruidoso Futurity **[G1]**, West Texas Maturity **[G2]**, KOFX Radio H. **[G2].**

LETHAL LIL SI 95 (f. by Corona Cartel). 5 wins to 3, $465,864, Mr Jess Perry S., 2nd Rainbow Futurity **[G1]**, 3rd Los Alamitos Two Million Futurity **[G1]**. Dam of–

Lethalcartelfavorite SI 94. 4 wins in 8 starts to 3, 2024, $46,890, 3rd All American Juv. Little Vaquero SI 90. 2 wins in 3 starts at 2, 2024, $92,000, *finalist* in Rainbow Fut. **[G1]**.

LETHAL EXPRESS SI 92 (g. by Volcom). 2 wins to 3, $33,226, Ruidoso Juvenile S.

Volcoms Delight SI 102 (Volcom). Stakes placed winner, above.

Lethal Cartel SI 96 (f. by Corona Cartel). 2 wins, $22,056, 2nd The Pink Roses H.

Pretty Lethal SI 94 (f. by First Down Dash). 2 wins to 3, $17,530. Dam of–

PRETTY SWEET JESS SI 110. 6 wins in 8 starts to 3, 2024, $92,474, Canada Cup [R] **[G3]**-NTR, 400y in 0:19.762, Evergreen Juvenile Challenge S.

EASILY LETHAL SI 90. 2 wins to 4, $21,681, Pitre GMC Distaff S. Dam of–

Loose And Lethal SI 91. 2 wins to 3, 2024, $59,595, *finalist* in Zia Futurity [R] **[G1]**.

Lethal Cowboy 123 SI 86. 2 wins in 3 starts at 2, 2024, $31,512, 2nd Ruidoso Juv. S.

Pretty Lethal Eagle SI 103. 2 wins to 5, 2024, $24,373, 3rd Arizona Downs Futurity.

Volcom Flame SI 97 (f. by Volcom). 3 wins to 3, $43,096, *finalist* **[G1]**. Dam of–

Out N Gone SI 101. 3 wins to 3, $55,582, 2nd Zia Juvenile S. [R], *finalist* [R] **[G2]**.

Lethal Jet SI 94 (g. by Volcom). Winner to 3, $94,744, *finalist* in Ruidoso Futurity **[G1].**

Delightful Cartel (Corona Cartel). Placed. Dam of **Delighful Moon Flash** SI 90 ($55,811).

Lethal Volcom SI 86 (g. by Volcom). Placed to 3, $79,068, *finalist* in All American Fut.**[G1].**

ENGAGEMENTS: AQHA Challenge, All American, Rainbow, & Ruidoso Fut.

Accredited Oklahoma Bred; embryo transfer.

Hip No. 64 | Consigned by Shamrock Ranch (Tom Maher) | **Hip No. 64**

Relentless Bit

April 11, 2023 Brown Filly

Relentless Bit
6288340

Hes Relentless SI 107
- One Famous Eagle SI 101
  - Mr Jess Perry SI 113
  - One famous Lady SI 104
- This Dreams Flying SI 91
  - Strawfly Special SI 97
  - Dashing Phoebe SI 104

Lil Bit Valiant (2014)
- Valiant Hero SI 105
  - First Down Dash SI 105
  - Corona Chick SI 113
- Rustys Lil Lady
  - Fredricksburg SI 109
  - Lil Bit Rusty SI 103

By HES RELENTLESS SI 107 (2011). Champion, $616,380. Sire of 299 ROM, 46 stakes winners, $17,329,371, including HES JUDGEANDJURY SI 98 (Champion 2-Year-Old, $1,980,036, All American Fut. [G1]), DARK NME SI 110 (Champion, $1,644,925, Rainbow Fut. [G1]), HES INNOCENT SI 98 ($358,134, Firecracker Fut. [G2]), HESA PARTY WAGON SI 108 ($356,235 [G2]), RELENTLESSLY SI 104 ($343,743 [G2]), DREAMSVILLE SI 98 ($274,577 [RG2]), HES CHICKLESS SI 97 ($251,738 [G2]), RELENTLESS DYNASTY SI 101 (8 wins, $247,256 [RG2]).

1st dam

Lil Bit Valiant, by Valiant Hero. Unplaced in 1 start. Sister to **RUSTYS MIRACLE** SI 103, **VALIANT LIL LADY** SI 103. Dam of 3 foals of racing age (one 2-year-old), no starters.

2nd dam

Rustys Lil Lady, by Fredricksburg. Unraced. Dam of 15 foals to race, 9 winners, 11 ROM–

RUSTYS MIRACLE SI 103 (f. by Valiant Hero). 9 wins in 16 starts to 3, $762,565, All American Derby **[G1]**, Rainbow Futurity Juv, *finalist* in West Texas Derby **[G3]**.

VALIANT LIL LADY SI 103 (f. by Valiant Hero). 5 wins to 4, $517,604, Texas Classic Futurity **[G1]**, Bienvenido de Nuevo S., 3rd Signature S., *finalist* in Heritage Place Futurity **[G1]**, Dash For Cash Derby **[G2]**. Dam of–

EYE WILL DECIDE SI 106. 6 wins to 6, 2024, $155,908, San Marcos S., Jesse Yoakum 870 S. [R], 2nd Jesse Yoakum 870 S. [R], 3rd Friendship S. [R], *finalist* [R] **[G2]**.

Ladys Diamond SI 110. 3 wins to 5, $81,047.

BUBBA CARVER SI 107 (g. by Wave Carver). 6 wins to 4, $125,945, Retama Derby **[G3]**, Hialeah El Nino Inv, Ben E. Keith S. [R], *finalist* in TQHA Sale Futurity [R] **[G2]**.

Sheza Rusty Lady SI 84 (f. by Heza Fast Dash). Placed at 2. Dam of–

TLC SIGNATURE SI 110. 4 wins to 5, $190,679, La Plata S., 2nd Lovington S. **[G2]**, West Texas Maturity **[G3]**, Downs At Albuq. Champ. Challenge, *finalist* **[G1].**

Lil Bit A Candy SI 93 (f. by Jess Good Candy). Placed, $25,729, *finalist* Rainbow Oaks **[G1]**.

My Valiant Lady (f. by Valiant Hero). Unplaced in 2 starts. Dam of–

Lady Lew SI 94. Winner to 3, 2024, $30,378, *finalist* in Mystery Futurity [R] **[G2]**.

3rd dam

LIL BIT RUSTY SI 103, by Easily Smashed. 15 wins to 5, $215,394, QHBC Distaff **[G1]**, Pat Hyland H. **[G3]**, St Nicholas Express **[G3]**, Coors Futurity, Real Wind H., 2nd Anne Burnett H. **[G1]**, Las Damas H. **[G1]**, Sunland Fall Derby **[G3]**, Longhorn Futurity **[G3]**, Champion Prep, Cibola H., Santa Barbara H., 3rd Vessels Maturity **[G1]**, etc. Dam of 18 ROM–

WHOSLEAVINGWHO SI 105 (Chicks Beduino), ***World Champion***, ***Champion 3-Year-Old Gelding***, 23 wins to 8, $1,334,842, Champion of Champions **[G1]**, Los Alamitos Winter Derby **[G1]**, Los Alamitos Winter Champ. S. **[G1]** twice, California Breeders Champ. [R] **[G1]**, Vessels Maturity **[G1]**, Go Man Go H. **[G1]** twice, etc.

CORONAS LEAVING YOU SI 103 (Corona Cartel). 9 wins in 13 starts to 3, $278,358, Firecracker Futurity **[G2]**, 6666 H., 2nd Texas Classic Derby **[G1]**. Sire.

WHOLELOTA DASH SI 103 (Dash For Cash). 6 wins to 6 to 6, $109,986, Mexico Champ. Challenge **[G3]**, TQHA Sires' Cup S. [R], 2nd Burnett H., etc.; *finalist***[G1].**

BEDUINOS RUSTY SI 106 (Chicks Beduino). 4 wins in 5 starts at 2, $57,695, Sam Houston Futurity **[G1]**. Dam of **HESA LIL BIT HIGH** SI 103 ($120,865), **RUSTYS QUICKID** SI 101 ($87,693), **BRIMFUL** SI 96 ($80,229), **Sweetened Vanilla** SI 109 ($57,068); granddam of **JESSA LITTLE RUSTY** SI 101 ($266,786 **[G1]**), **QUICKID CORONA** SI 114 ($166,040 **[G3]**), **JESS A LIL BIT MORE** SI 108 ($145,165 **[G1]**), **BRUCE ALLMTY** SI 106 ($131,942 **[G2]**), **SEXY AND I KNOW IT B** SI 114 ($100,782), **PALOMA BLANCA B** SI 98 ($66,313), **MAESTRO CORONA** SI 101.

Way Down Town SI 96 (First Down Dash). 2 wins to 11, $34,479, 2nd Delta Dash. Sire. Shenoshespecial SI 91. Winner. Granddam of **FAVORITE CARTEL** SI 104 ($607,669 **[G1]**).

ENGAGEMENTS: AQHA Challenge.

Eligible for Oklahoma accreditation.

Hip No. 65

Consigned by Dunn Ranch, Agent

BP Flingin Checks

Hip No. 65

January 28, 2023 Bay Filly

	FDD Dynasty SI 102	First Down Dash SI 105	Dash For Cash SI 114	
			First Prize Rose SI 98	
		Dinastia Toll BRZ SI 97	Tolltac SI 113	
BP Flingin Checks			Phillips Filly	
6250309				
	Southern Fling SI 107 (2005)	Southern Cartel SI 108	Corona Cartel SI 97	
			Southern Policy SI 99	
		Frisco Fling	Dash For Cash SI 114	
			Go Mitey Mite SI 86	

By FDD DYNASTY SI 102 (2004). Champion, $1,173,001, Ed Burke Million Fut. [G1]. Sire of 752 ROM, 100 stakes winners, $35,481,422, including DANJER SI 120 (World Champion twice, $2,499,432 [G1]), JESSIES FIRST DOWN SI 112 (World Champion, $1,599,502 [G1]), KATES DYNASTY SI 99 (Champion, $572,882 [G1]), WHIZKEY GLASSES SI 94 ($943,619 [G1]), FDD SCOUT SI 101 ($657,381), SCOOPS DYNASTY SI 104 ($562,539 [G1]), FAR NIENTE SI 96 ($484,923 [G1]), MIDDAY NEWS SI 114 ($383,270 [G3]), ASSCHER SI 98 ($318,290 [G1]).

1st dam

Southern Fling SI 107, by Southern Cartel. 4 wins at 2 and 4, $49,288, *finalist* in Oklahoma Bred Derby [R] **[G3]**, Fair Meadows Belles S. **[G3]**. Dam of 25 foals of racing age (one 2-year-old), 20 to race, 12 winners, 15 ROM–

BP SOUTHERN DYNASTY SI 99 (g. by FDD Dynasty). 3 wins to 5, $134,953, FL Lady Bug S. [R], 2nd Sooner State S. [R] **[G1]**, Oklahoma Bred Derby [R] **[G3]**, *finalist* in Sooner State S. [R] **[G1]**, Eastex S. **[G2]**, Easy Jet S. [R] **[G3].**

BP FLING IN A WAGON SI 101 (c. by PYC Paint Your Wagon). 4 wins to 3, $86,823, Old South Futurity, *finalist* in Sam Houston Derby **[G3]**.

BP SOUTHERN WAVE SI 94 (g. by Wave Carver). Winner to 4, $25,221, Clasico Easily a Possum, 2nd Clasico Campeon de Campeones, Clasico Javier Rosique Palavicini, Clasico Felix Banuelos Jimenez.

My Southern Dynasty SI 92 (c. by FDD Dynasty). 2 wins to 3, $113,033, 2nd All American Juvenile S., *finalist* in Oklahoma Bred Futurity [R] **[G2]**.

Apollitical Flying SI 104 (g. by Apollitical Jess). 2 wins to 3, $55,290, 3rd John Andreini Mem. S., *finalist* in James Isaac Hobbs S. **[G3]**.

One Mc Fling SI 98 (g. by One Dashing Eagle). Placed to 4, ($30,808 USA), in Mexico, 3rd Campeonato Juvenil, Easily a Possum Derby, Derby Las Americas, *finalist* in Clasico Campeon de Campeones **[G3]**.

2nd dam

Frisco Fling, by Dash For Cash. Unplaced. Dam of 17 foals to race, 12 winners, 12 ROM–

A REAL MAN SI 107 (g. by Heza Fast Man). ***Champion 3-Year-Old***, ***Champion 3-Year-Old Gelding***, 11 wins to 4, $308,819, Remington Derby **[G1]**-NTR, Heritage Place Derby **[G1]**, Sooner State S. [R], 2nd Texas Classic Derby **[G1]**, 3rd All American Derby **[G1]**, Rainbow Derby **[G1]**, *finalist* in Heritage Place Futurity **[G1].**

BPS JUMPIN FRISCO SI 101 (g. by Jumpn). 8 wins to 5, $424,649, Signature S., Tallahassee S., Beautiful Prairie S., 2nd Mr Jet Moore H., 3rd Heritage Place Derby **[G2]**, Easy Jet S. [R] **[G3]**, Oklahoma Bred Derby [R], Mr Jet Moore S. [R], *finalist* in All American Derby **[G1]**, Los Alamitos 2 Million Futurity **[G1]**, Leo S. **[G1].**

A CARTEL FLING SI 100 (f. by Corona Cartel). 4 wins to 3, $73,355, OkHA Derby [R] **[G3]**, 3rd Okla. Bred Fut. [R]. Dam of **Dynasty First Class** SI 93 ($100,392 **[G3]**), **A Royal Fling** SI 104 ($97,175); granddam of **I Rule The Dynasty** SI 93 ($56,051 [R] **[G2]**).

Thats The Man SI 114 (g. by Heza Fast Man). 12 wins to 9, $107,799, 2nd Expo Square S., 3rd Brigand H. **[G3]**, *finalist* in Mr. Jet Moore S. **[G3]**. Set NWR 660y.

A Royale Fling SI 113 (f. by This Snow Is Royal). 4 wins to 6, $77,426, 2nd Fair Meadows Maturity, 3rd New Mexico Distaff Challenge **[G3].**

Jess The Man SI 97 (Mr Jess Perry). 2 wins to 3, $39,228, 3rd Okla. Juv. Chlg. **[G3]**. Sire.

BPs Frisco Chick SI 87. 2 wins at 2, $30,687, 2nd QHRA of Indiana SSA Futurity.

A Snowy Fling SI 102 (f. by This Snow Is Royal). Winner to 4, $14,682, 2nd AQRA-Turf Paradise Open Derby **[G3]**. Dam of **A SNOWY CARTEL** SI 107 ($316,925 **[G1]**), **BP Snowy Success** SI 95 ($49,314); granddam of **KISS THE CARTEL** SI 97 ($230,497 **[G3]**), **SHESA RELENTLESS GAL** SI 107 ($178,518 **[G3]**), **DYNASTY CARTEL** SI 108 ($103,687), **MOON FLASH CHIC** SI 90, **Sequoyah** SI 94 ($42,655).

ENGAGEMENTS: Los Alamitos Two Million Fut., Golden State Million Fut.

Embryo transfer.

Hip No. 66 Consigned by Granada Farms, Agent for Leslie Casterline & Ernest Aparicio **Hip No. 66**

Dark Web

March 6, 2023 Brown Colt

Dark Web 6266195	Cyber Monday SI 98	Favorite Cartel SI 104	Favorite Trick	Shenoshercorona SI 91
		Remember Me Rose SI 110	Corona Cartel SI 97	Im Moonlighting SI 106
	Me And Me Only SI 99 (2004)	Streakin La Jolla SI 99	Streakin Six SI 104	Bottom's Up SI 82
		Lookin For Me SI 99	Special Effort SI 104	See Me Do It SI 104

By CYBER MONDAY SI 98 (2018). 5 wins, $528,428, Ruidoso Fut. [G1], fnl in Rainbow Fut. [G1]. Brother to CYBER ATTACK SI 101 (Champion), POWERFUL FAVORITE SI 106, RUNFOR YOURLIFE SI 96, BOMB CYCLONE SI 104. Half-brother to TESSTA ROSSA SI 99, INTENSE FIRE SI 97. His first foals are yearlings of 2024. Son of stakes winner FAVORITE CARTEL SI 104; sire of 118 stakes winners, 7 champions, including TRANE STATION V SI 97 (Champion Colt, $1,754,152 [G1]), CYBER ATTACK SI 101 (Champion, $1,721,346 [G1]).

1st dam

Me And Me Only SI 99, by Streakin La Jolla. Winner at 3, $5,388, *qual* to Oklahoma Derby Chlg. **[G3]**. Dam of 9 foals of racing age (one 2-year-old), 8 to race, 4 winners, 6 ROM–

Lafitte SI 96 (g. by Sir Runaway Dash). 7 wins to 5, $152,843, 3rd Races and Aces S. [R], *finalist* in LQHBA Louisiana Million Futurity [R] **[G1]**, Louisiana Champions Day Classic S. [R] **[G2]**, Miss Polly Classic S. **[G2]**, *qualified* to Laddie Futurity S. [R] **[G2]**.

Pardnor SI 102 (g. by PYC Paint Your Wagon). 4 wins to 5, $48,907.

Swamp Cartel SI 96 (g. by Five Bar Cartel). 2 wins to 3, $31,863.

2nd dam

LOOKIN FOR ME SI 99, by Special Effort. 2 wins at 2, $16,347, Black Gold 330 Futurity [R], 2nd Black Gold 300 Futurity [R], 3rd QHBC Sunbelt Futurity [R], *qualified* to Mile High Derby **[G3]**. Dam of 7 foals to race, 6 winners–

Holland For Me SI 96 (g. by Holland Ease). 3 wins to 6, $20,556.

Way Long Way (f. by Strawfly Special). Unplaced. Dam of–

Big Brown Betty SI 93. 5 wins to 5, $46,355.

3rd dam

SEE ME DO IT SI 104, by On A High. ***World Champion***, ***Champion 3-Year-Old***, ***Champion 2-Year-Old Filly***, ***Champion 3-Year-Old Filly***, 17 wins in 24 starts to 5, $913,464, Rainbow Derby **[G1]**, All American Derby **[G1]**, Champion of Champions **[G1]**, All American Gold Cup **[G1]**, World's Champ. Classic **[G1]**, Oklahoma Spring Futurity **[G3]**, 2nd All American Futurity **[G1]**, *finalist* in Champion of Champions **[G1]**. Dam of 11 foals to race, 10 ROM–

LOOKIN FOR ME SI 99 (Special Effort). Stakes winner, above.

Andalay Get SI 97 (Runaway Winner). 4 wins to 8, $44,286, 2nd East Derby Challenge **[G3]**, 3rd AQHA Derby Challenge Champ. **[G1]**, *finalist* in Ruidoso Derby **[G2]**. Sire.

Elly Mae SI 90 (Fishers Dash). Placed to 5, $7,361. Dam of–

JD WAGON BOSS SI 103. 7 wins to 5, $75,175, Evergreen Juvenile Challenge, 2nd AQHA Juvenile Challenge Champ. S. **[G2]**, Evergreen Champ. Challenge, etc. Sire.

See Me Do It Too SI 101. 3 wins, $14,502. Dam of **TOP SHELF 109** SI 100 ($36,438), **TEAM RIP** 109 SI 103 (2 wins at 2, 2024, $26,214, Century Mile Juv. Challenge).

Jess Louisiana SI 96. 2 wins to 4, $55,342, *finalist* in Lee Berwick Futurity [R] **[G1].**

4th dam

Rita Seis, by Easy Six. Unraced. Half sister to **BUZZ TE** SI 98 ($48,235), **Sumpin Silly** SI 92 ($26,556). Dam of 11 foals to race, 4 winners, 8 ROM–

SEE ME DO IT SI 104 (On A High), ***World Champion***, above.

Lovers Talk SI 98 (Casady Casanova). 4 wins to 3, $45,754, 2nd Leo H. **[G3]**, Las Ninas H. **[G3]**, Berkeley H., *finalist* in Bay Meadows Futurity **[G1]**. Dam of No Options Mister SI 105 ($125,050, *finalist* **[G2]**), granddam of **Miss Talk Show** SI 100 ($38,356 **[G3]**).

JD Me Too SI 90 (On A High). Placed to 3, $23,466, *finalist* in Rainbow Futurity **[G1]**. Dam of **ET O TOOLE** SI 106 ($26,053), **CAME UPON ME** SI 97, **Corona For Me** SI 99 ($375,718, 2nd Los Alamitos Million Futurity **[G1]**), **Dive In** SI 87.

Rita Darlin SI 80 (Mr Master Bug). Placed twice in 2 starts at 2. Dam of **BEERFORBUZZ** SI 108 ($56,626); granddam of **DASHING TA FAME** SI 104 ($103,408 [R] **[G2]**), **Blushing Daisy** SI 129 ($131,554 **[G3]**), **Straight Tothe Vault** SI 96 ($87,547).

How Romantical SI 88 (Chicks Beduino). Dam of **Eyesa Romantic** SI 102 ($96,213 **[G3]**).

ENGAGEMENTS: AQHA Challenge, All American, Rainbow, & Ruidoso Fut.

Hip No. 67 | Consigned by Marty Powers, Agent for Maria Solis | **Hip No. 67**

Name Pending

April 20, 2023 Sorrel Filly

Name Pending

- Im A Fancy PYC SI 92
  - PYC Paint Your Wagon SI 107
    - Corona Cartel SI 97
    - Dashin Follies
  - First Prize Fancy SI 96
    - Mr Jess Perry SI 113
    - First Prize Dash SI 101
- Ms Jetta Floetta (2004)
  - Tres Seis SI 97
    - Sixarun SI 106
    - Our Third Delight SI 97
  - First N Merri SI 100
    - Merridoc SI 102
    - First N Four SI 102

By IM A FANCY PYC SI 92 (2012). 5 wins, $454,765, Oklahoma Bred Fut. [RG3], fnl in Heritage Place Fut. [G1], qualified to All American Fut. [G1]. Brother to PYC FUN N FANCY SI 104, FIRST FANCY PRIZE SI 98. Sire of 89 ROM, 8 stakes winners, $3,504,241, including IM A FANCEE CHIK SI 104 ($304,847, FL Lady Bug S. [RG3]), JAY NUMBER 7 SI 106 ($229,961, AQHA Juv. Chlg. Champ. [G2]), IMA FANCY EYE OPENER SI 95 ($152,667 [G3]), COLD BREWSTER SI 102 ($143,973 [G3]), DALTS FANCY PISTOL SI 99 ($130,701).

1st dam

Ms Jetta Floetta, by Tres Seis. Unraced. Dam of 8 foals of racing age, 8 to race, 4 ROM–

Ms Jetta B SI 91 (f. by Freighttrain B). 3 wins to 3, $26,994.

Ms Jetta Cartel SI 87 (f. by Agouti). Winner at 2, $17,896, *finalist* in TQHA Sires' Cup Futurity [R] **[G3]**.

2nd dam

First N Merri SI 100, by Merridoc. Placed at 2. Dam of 4 foals to race, 3 ROM–

Eye On Opportunity SI 87 (c. by Mr Eye Opener). Winner to 5, $4,520.

3rd dam

FIRST N FOUR SI 102, by First Down Dash. 4 wins to 3, $38,977, Miss Kindergarten Futurity **[G1]**, *finalist* in Speedhorse Derby [R] **[G2]**. Dam of 9 foals to race, 7 winners, 8 ROM–

Leaders Rlike Eagles SI 104 (Special Leader). 5 wins to 5, $41,519, 2nd Three Bars Futurity, || 3rd West/Southwest Juvenile Challenge, *finalist* in Ruidoso Sale Fut. [R] **[G3]**.

Royal Windi Dash (This Snow Is Royal). Unplaced in 2 starts. Dam of–

FLYING COLOURS SI 103. 3 wins to 3, $66,437, Desert Classic Futurity [R] **[G3]**, 2nd Prescott Valley Laddie/Lassie Futurity **[G3]**, 3rd Yavapai Futurity **[G3]**.

4th dam

Normax SI 80, by Beduino TB. Winner in 2 starts at 2. Half sister to **TIMEFOR WINDIS JET** SI 97 ($53,877). Dam of 10 foals to race, 6 winners, 8 ROM–

FIRST N FOUR SI 102 (First Down Dash). Stakes winner, above.

Windis Shyann SI 92 (Strawfly Special). Winner at 2, $3,100. Dam of–

SHY ANNS TRUST SI 101. 5 wins to 8, $109,071, Moonshiner H. **[G3]**, Laguna Hills H., 2nd Pat Hyland Mem. H. **[G3]**, Evangeline Distance S., Lone Star Park S., 3rd Newport Beach H. **[G3]**, California Breeders' Marathon S. [R] **[G3]**, etc.

SHYANN CASH SI 97. 3 wins at 2, $103,972, California Breeders Freshman S. [R], 3rd Kindergarten Futurity **[G1]**, *finalist* in Golden State Futurity **[G1]**. Dam of–

SHY ANN JESS SI 105. 6 wins to 5, $128,268, Higheasterjet H. **[G3]**, 2nd KOFX-FM H. **[G2]**, All American Gold Cup **[G2]**, *qualified* to Rainbow Futurity **[G1]**.

AJ RUN FOR CASH SI 99. 6 wins to 4, 2024, $108,873, Firecracker Futurity, Falling In Loveagain H., 2nd La Pacifica H., Ah Sigh H., Nuther Brother H., *finalist* in Los Alamitos Oaks **[G1]**. Southern California Derby **[G2]**.

AB Wow SI 86. 3 wins at 2, $184,834, 3rd Golden State Million Futurity **[G1]**, *finalist* in Los Alamitos Two Million Futurity **[G1]**.

Shyann La Jolla SI 95. Winner in 2 starts at 2, $3,447. Dam of–

CHECK N FETCH SI 99. ***Champion Aged Mare***, 12 wins to 7, $328,116, Mildred Vessels H. **[G1]**, AQHA Distaff Challenge Champ. **[G1]**, California Breeders' Matron S. [R] **[G3]**, Miss Princess H. **[G3]**, Independence Day H., 2nd Mildred Vessels H. **[G1]**, Charger Bar H. **[G2]**, Los Alamitos Distaff Challenge **[G3]**, etc.

Shy Kisser SI 102. 3 wins to 5, $157,705, 2nd Speedhorse Futurity **[G3]**, 3rd Oklahoma Futurity **[G2]**, FL Lady Bug S. [R] **[G3]**, Laico Bird S. [R] **[G3]**.

Her First Dance SI 98 (First Down Dash). Placed to 3, $4,092. Dam of **DANCING IAM** SI 108 ($51,404), **MIR** SI 98 ($31,728); granddam of **INDEED** SI 103 ($99,777), **LA PANAMA WEST** SI 104 ($51,553).

Ever So (Browns Dasher). Dam of **DASH ON A MISSION** SI 98 ($120,655 **[G1]**).

Luv In The Wind (A Classic Dash). Unraced. Dam of **LUV ON THE RUN** SI 92 ($57,316).

Hip No. 68 | Consigned by Cavenaugh Quarter Horses LLC | **Hip No. 68**

Kyndling

February 7, 2023 Sorrel Filly

Kyndling
6244969

Uncle D SI 96
- Corona Cartel SI 97
  - Holland Ease SI 109
  - Corona Chick SI 113
- Little Surfer SI 104
  - First Down Dash SI 105
  - Runaway Wave SI 105

Requiring Fire SI 90 (2017)
- Walk Thru Fire SI 92
  - First Down Dash SI 105
  - Sweet Beduino SI 101
- No Tools Required SI 100
  - Jody O Toole SI 106
  - Special Jelly Roll SI 93

By UNCLE D SI 96 (2017). Champion 2-Year-Old, 4 wins, $689,165, Rainbow Fut. [G1], All American Juv. S., 2nd Heritage Place Fut. [G1]. Brother to RIP TIDE SI 107. Half-brother to MRS KVN SI 98. His first foals are 2-year-olds. Sire of 17 ROM, including ANNA BELLE SI 95 (2 wins, $83,311, FL Lady Bug S. [RG3]), HEAVENS UNCLE SI 91 (2 wins, $371,832, OK-Bred Fut. [RG1]), Ruth D SI 88 (2 wins, $35,423, fnl FL Lady Bug S. [RG3]), Axle D SI 87 (winner, $20,344), D Fawn SI 92 (2 wins, $19,183), Lady D SI 82 (2 wins, $19,078), Annie D SI 88 ($17,830).

1st dam

Requiring Fire SI 90, by Walk Thru Fire. Winner at 3, $8,676. Sister to **REQUIRED FIRE** SI 93, **Firing Tools** SI 103, **Fastrak Required** SI 103. Dam of 1 foal of racing age, a 2-year-old currently racing.

2nd dam

NO TOOLS REQUIRED SI 100, by Jody O Toole. 9 wins in 14 starts to 3, $116,509, TQHA Sires' Cup Futurity [R] **[G2]**, TQHA Sires' Cup Derby [R] **[G3]**, Rheudasil H. **[G3]**, Yellow Rose S. [R], 2nd Sophomore Showdown S., *finalist* in Dash For Cash Futurity**[G1]**. Dam of 22 foals to race, 15 ROM–

ONE HOT MECANIC SI 121 (g. by Corona Caliente). 5 wins to 6, $158,557, NMHBA S. [R] || **[G2]**, *finalist* in New Mexican Spring Futurity [R] **[G1]**, NM Classic Futurity [R] **[G2].**

REQUIRED FIRE SI 93 (f. by Walk Thru Fire). 4 wins in 7 starts at 3, $71,235, Go Josie || Go Overnight H., *finalist* in Mildred Vessels H. **[G1]**. Dam of–

JESS FIRE CHICK SI 95. 5 wins to 3, $339,464, Zia Futurity [R] **[G1]**, Mountain Top | Futurity [R] **[G3]**, *finalist* in New Mexico Fillies Champ. S. [R] **[G1]**.

Flash Moonfire SI 94. 3 wins to 5, $127,130, 2nd Mountain Top Futurity [R] **[G3]**, etc.

Javys Brown Sugar SI 90. Winner to 3, $22,416, 3rd Spring Fling Futurity [R].

Tools In The Sky SI 96 (g. by First Down Dash). 4 wins to 4, $321,813, 3rd California || Breeders Champ. [R] **[G1]**, *finalist* in All American Fut. **[G1]**, All American Derby **[G1].**

Required First SI 91 (c. by First Down Dash), 3 wins to 4, 2024, $205,813, 2nd || Governor's Cup Futurity [R] **[G1]**, Southern Calif. Derby **[G2]**, 3rd California Breeders || Champ. **[G1]**, Ah Sigh H., *finalist* in Los Alamitos Two Million Futurity **[G1]**.

Firing Tools SI 103 (g. by Walk Thru Fire). 3 wins to 4, $182,829, 2nd Leo S. **[G1]**, 3rd Mr. || Jet Moore H. **[G2]**, First Down Dash H., *finalist* in Texas Classic Futurity **[G1]**, Ruidoso || Derby **[G1]**, Champ. at Sunland Park S. **[G1]**, Remington Champ. **[G1].**

Fastrak Required SI 103 (c. by Walk Thru Fire). 2 wins, $33,035, 2nd Mingus Mountain S.

Tools Of Fire SI 95 (f. by Walk Thru Fire). 4 wins to 4, $155,905, *finalist* in Los Alamitos || Two Million Futurity **[G1]**, Ed Burke Million Futurity **[G1]**, Las Damas H. **[G2]**.

Corona Required SI 93 (c. by Corona Cartel). 2 wins to 3, $86,243, *finalist* in Ed Burke || Million Futurity **[G1].**

Requested Fire SI 89 (f. by Walk Thru Fire). Winner at 2, $10,100. Dam of–

DF Fabulous Ace SI 99. 2 wins to 4, $52,346.

3rd dam

SPECIAL JELLY ROLL SI 93, by Jelly Jet. 4 wins to 3, $58,564, Heritage Place Derby [R] **[G1]**. Dam of 9 foals to race, 7 winners, 9 ROM–

NO TOOLS REQUIRED SI 100 (Jody O Toole). Stakes winner, above.

POWER ROLL SI 105 (Power Train). 11 wins to 8, $82,311, Manor H., IV, 2nd Sundowner || Trailer S. **[G3]**, *finalist* Texas Champ. Challenge **[G1]**, Sam Houston Classic **[G2]**, etc.

SPECIAL CROSS SI 110 (Cross Tie Walker). 6 wins to 9, $40,290, All American Congress || Futurity, Ruffner Mountain Futurity, Georgia SSA Futurity [R].

Air Task SI 98 (Special Task). 4 wins to 4, $30,324, 3rd East Derby Challenge **[G3].**

Gaetana SI 92 (Bully Bullion). 4 wins to 4, $19,156, 3rd Dixie Stallion Futurity [R].

ENGAGEMENTS: AQHA Challenge, All American, Rainbow, & Ruidoso Fut., Los Alamitos Two Million Fut., Golden State Million Fut.

Accredited Oklahoma Bred; embryo transfer.

Hip No. 69 Consigned by Dunn Ranch, Agent for Weetona Stanley **Hip No. 69**

First Prize Katt

March 10, 2023 Brown Colt

First Prize Katt
6294925

Jess Good Candy SI 96
- Good Reason Sa SI 102
  - Favorite Trick
  - Queen Of Appeals SI 99
- Jess Send Candy SI 95
  - Mr Jess Perry SI 113
  - Send Me The Candy SI 97

PYC First Prize Dash SI 93 (2010)
- PYC Paint Your Wagon SI 107
  - Corona Cartel SI 97
  - Dashin Follies
- First Prize Dash SI 101
  - Dash For Cash SI 114
  - First Prize Rose SI 98

By JESS GOOD CANDY SI 96 (2013). Champion 2-Year-Old, 8 wins, $2,014,703, All American Fut. [G1]. Sire of 218 ROM, 15 stakes winners, $9,094,140, including JESS SAVIN CANDY SI 101 (Champion 2-Year-Old, $1,061,560, Ruidoso Fut. [G1]), DULCE SIN TACHA SI 101 (Champion, $693,689, Texas Classic Fut. [G1]), PAINT YOUR LIPS P SI 104 ($196,344), GYM N JAM SI 105 (4 wins, $130,058, Rainbow Inv), Especially Goodcandy SI 96 ($414,395, 2nd Texas Classic Fut. [G1]), Misscandymountain SI 91 ($197,049, 2nd Ruidoso Fut. [G1]).

1st dam

PYC First Prize Dash SI 93, by PYC Paint Your Wagon. Winner at 3, $18,601, *finalist* in Altoona Derby **[G3]**. Sister to **FIRST PRIZE DOC** SI 108. Dam of 22 foals of racing age (one 2-year-old), 20 to race, 16 winners, 19 ROM–

Buckie Jones SI 104 (g. by Mr Jess Perry). 5 wins to 8, $85,617, 2nd Mr Jess Perry S.
Jess A PYC Dash SI 98 (c. by Apollitical Jess). 3 wins to 3, $80,095, 2nd Retama Derby.
Eagles First SI 93 (f. by One Famous Eagle). Winner at 2, $15,030, 3rd Rainbow Juv.
First Prize Dash 2 SI 94 (f. by Apollitical Jess). 2 wins to 3, $41,102, *finalist* in Oklahoma || Bred Futurity [R] **[G1]**.
Politics Gone Wild SI 102 (g. by Apollitical Jess). 2 wins to 4, 2024, $29,087.
RL First Homerun SI 89 (g. by Jess Louisiana Blue). 2 wins to 4, $25,938.
RL First Dash SI 101 (g. by Jess Louisiana Blue). 2 wins to 3, $22,781, *finalist* in LQHBA || Sale Futurity [R] **[G1]**.
RL First Prize Blue SI 96 (f. by Jess Louisiana Blue). Winner to 3, $19,668.
First Prize Famous SI 87 (f. by One Famous Eagle). 2 wins in 4 starts at 2, 2024, $19,342.

2nd dam

First Prize Dash SI 101, by Dash For Cash. ***AQHA Dam of Distinction***, ***Broodmare of the Year***, 5 wins to 3, $77,465, *finalist* in Heritage Place Futurity [R] **[G1]**, All American Derby **[G1]**. Sister to **FIRST DOWN DASH** SI 105. Dam of 35 foals to race, 28 winners, 30 ROM–

FIRST PRIZE LEESA SI 106 (f. by Mr Jess Perry). 7 wins in 11 starts to 3, $488,270, || Remington Fut.**[G1]**, etc. Dam of **FIRST PRIZE SHAUNDA** SI 104 ($144,982 **[G3]).**
FIRST CAROLINA SI 106 (f. by Mr Jess Perry). 5 wins in 8 starts to 3, $415,047, Heritage || Place Futurity **[G1]**, etc. Dam of **MS FIRST PRIZE ROSE** SI 100 ($550,105 **[G1]**), **CORONADO CARTEL** SI 98 ($416,178), **DENVER PASS** SI 96 ($120,994), **Itea** SI 101 ($64,711 **[G2]**); granddam of **AINT SHE TEMPTING** SI 97 ($727,427 **[G2]**), **AINT HE TEMPTING** SI 92 ($262,419 **[G2]**), **Hamlyn** SI 94 ($125,148 [R] **[G1]**), **Pepper Ryan** SI 88 ($114,861 **[G2]**), **Brink Man V** SI 88 ($106,000 **[G1]**).
FIRST PRIZE ROBIN SI 103 (f. by Mr Jess Perry). 3 wins in 6 starts at 2, $295,147, || Remington Fut.**[G1]**. Dam of **SS CALENDAR GIRL** SI 97 ($88,915 **[G3]**); granddam of **EC REVENGE** SI 93 ($200,164 **[G2]**), **APOLINARIA PRIZE** SI 99 ($152,080 **[G2]**).
FAST FIRST PRIZE SI 102 (f. by Heza Fast Man). 3 wins to 3, $244,929, Heritage Place || Futurity **[G1]**. Dam of **FAST PRIZE ZOOM** SI 112 ($192,875 **[G1]**); granddam of **APOLLTICAL CHAD** SI 97 ($930,730 **[G1]**), **FERRARI JAMES** SI 107 ($350,679 **[G3]**), **DASHIN FOR A PRIZE** SI 110 ($275,770 **[G3]**), **CR TUCKERNUCK** SI 98 ($215,649 **[G1]**), **FAST PRIZE JORDAN** SI 109 ($203,724), **A FAMOUS RIBBON** SI 120 ($176,427 **[G2]**), **THE PRIZE FERARRI** SI 111 ($164,933), **SHE EAT FIRE** SI 93 ($156,597), **JESS PRIZE ME** SI 87 ($132,653 **[G2]**), **TARISH** SI 101 ($120,774), || Quions SI 83 (dam of **DARK NME** SI 110. ***Champion***, to 3. 2024. $1.644.813 **[G1]**).
HEZA FAST DASH SI 103 (c. by Heza Fast Man). 3 wins to 4, $136,123, Blue Ribbon || Futurity **[G2]**, 2nd Remington Futurity **[G1]**. Sire.
FIRST PRIZE DOC SI 108 (c. by PYC Paint Your Wagon). 5 wins to 4, $73,700, Gentilly || Dash S., 3rd Evangeline Downs Dash S. Sire.
First Prize Perry SI 102. 2 wins, $243,946, 2nd Texas Classic Fut. **[G1]**. Sire.

ENGAGEMENTS: All American, Rainbow, & Ruidoso Fut.

Accredited Oklahoma Bred; embryo transfer.

Hip No. 70

Consigned by J Lazy Six Ranch

Terlingua Tango

February 17, 2023 Sorrel Filly

Hip No. 70

Terlingua Tango
6305761

The Marfa Lights SI 92
- One Famous Eagle SI 101
  - Mr Jess Perry SI 113
  - One famous Lady SI 104
- Your First Moon SI 96
  - First Down Dash SI 105
  - Moon Arisen SI 91

Rousey SI 88 (2015)
- Stel Corona SI 105
  - Corona Cartel SI 97
  - Our Lips Are Sealed
- Summertime Quickie SI 94
  - Royal Quick Dash SI 101
  - Summertime High SI 84

By THE MARFA LIGHTS SI 92 (2014). 2 wins, $566,493, 2nd All American Fut. [G1], fnl in All American Derby [G1]. Brother to MOONIN THE EAGLE SI 111 (Champion). Half-brother to MOONIST SI 101 (Champion), JESS MY MOON SI 99, STRAY CAT SI 93. Sire of 74 ROM, $1,567,181, including KARMALITES SI 101 (3 wins, $112,722, Four Corners Fut), DIAMOND LIGHTZ SI 89 (Clasico the Prize), Wasting Light SI 101 (3 wins, $102,452, 3rd A Ransom H), Marfalous SI 93 (2 wins, $71,027, fnl [RG1], Marfason SI 101 ($39,705).

1st dam

Rousey SI 88, by Stel Corona. Placed at 4. Sister to **FOOSE** SI 102. Dam of 1 foal of racing age, unraced.

2nd dam

SUMMERTIME QUICKIE SI 94, by Royal Quick Dash. 5 wins to 3, $108,243, La Pacifica H., 2nd La Primera Del Ano Derby **[G2]**, 3rd Aliso Viejo H., *finalist* in PCQHRA Breeders' Futurity **[G1]**, Los Alamitos Winter Derby **[G1]**, Southern California Derby **[G1]**, PCQHRA Breeders Derby **[G2]**. Dam of 22 foals to race, 12 winners, 15 ROM–

FOOSE SI 102 (c. by Stel Corona), ***Champion 2-Year-Old Colt***, 7 wins in 14 starts to 3, $1,616,938, Ed Burke Million Futurity **[G1]**, Los Alamitos Super Derby **[G1]**, Jens List Calif. Breeders' S. [R] **[G3]**, 2nd Los Alamitos Two Million Futurity **[G1]**, Golden State Million Futurity **[G1]**, Champion of Champions **[G1]**, Golden State Derby **[G1]**. Sire.

FLAY SI 95 (c. by Favorite Cartel). 4 wins to 4, $116,842, California Breeders Champ. [R] **[G1]**, Dillingham H., 2nd James S., Smith Mem. H., 3rd First Down Dash H. Sire.

Summertime Favorite SI 93 (f. by Favorite Cartel). 2 wins to 3, $66,723, 2nd Autumn H., S., 3rd Kindergarten Futurity **[G3]**, *finalist* in La Primera Del Ano Derby **[G3]**.

Asyouwish SI 94 (f. by Separatist). 3 wins to 3, $39,130, 3rd California Breeders Freshman S. [R], California Breeders' Debutante S. [R], *finalist* **[G2]**. Dam of–

MAKE A WISH FOR ME SI 89. 3 wins to 3, $37,459, Los Alamitos Juvenile Challenge, *finalist* in AQHA Juvenile Challenge Champ. **[G2]**.

Separate Encounter SI 90 (f. by Separatist). 2 wins to 3, $16,611, *finalist* **[G1]**. Dam of–

HES R DYNASTY SI 98. 5 wins in 10 starts to 3, $34,972, Wyoming Bred Futurity [R].

Separate Moves SI 91. Winner at 2, $3,738. Dam of **THERE HE GOES** SI 97 ($27,430), **Wanna See My Quickie** SI 97 (to 3, 2024, $31,260).

Brighterthanthesun SI 91 (f. by Stel Corona). Placed to 3, $13,436, *finalist* **[G3]**. Dam of–

Hi High Hopes SI 101. 4 wins to 6, $111,265, 2nd Will Rogers Distance Challenge **[G3]**, AQHA Youth Racing Experience S., 3rd Lone Star Distance Challenge **[G3]**, *fnl* **[G1]**.

Bubblie (f. by Stel Corona). Unraced. Dam of–

Hay Shaker SI 89. 4 wins to 3, $137,373, *finalist* in Los Alamitos Two Million Fut. **[G1].**

3rd dam

Summertime High SI 84, by On A High. Placed at 2. Dam of 17 foals to race, 15 winners–

SUMMERTIME QUICKIE SI 94 (Royal Quick Dash). Stakes winner, above.

HIGH SCHOOL SECRETS SI 91 (No Secrets Here). 5 wins to 4, $90,976, Dillingham H., James S Smith Mem. H., 2nd Vandy's Flash H., Anaheim H., *finalist* **[G1]**.

HAWKINSON TIME SI 106 (Hawkinson). 7 wins to 7, $86,501, OQHRA Fall Classic S.

Summertime Fly SI 100 (Strawfly Special). 2 wins to 5, $180,883, 2nd Ed Burke Mem. Futurity **[G1]**, Paul B Ford Mem. H., 3rd PCQHRA Breeders Futurity **[G1].**

Runaway Tyme SI 96 (Ocean Runaway). 3 wins to 4, $118,888, 2nd Kindergarten Futurity **[G1]**, 3rd Vandy's Flash H., S. **[G3]**, *finalist* in Golden State Derby **[G1].**

Regally Rare SI 102 (Rare Form). 2 wins to 4, $13,793. Dam of **AJs HIGH** SI 106 ($854,238 **[G1]**), **STRUTTIN HIGH** SI 110 ($350,092 [R] **[G3]**).

Summertime Dash SI 85 (Royal Quick Dash). Winner to 3, $10,050. Dam of **MARDI GRAS PAINT** SI 102 ($533,375 [R] **[G1]**), **Bullet In The Gun** SI 96 ($74,296).

ENGAGEMENTS: AQHA Challenge.

Accredited Arizona Bred.

Hip No. 71 | Consigned by Jerry Windham | **Hip No. 71**

Ascinding

February 25, 2023 Bay Filly

Ascinding
6267660

FDD Dynasty SI 102 — First Down Dash SI 105 — Dash For Cash SI 114 / First Prize Rose SI 98
FDD Dynasty SI 102 — Dinastia Toll BRZ SI 97 — Tolltac SI 113 / Phillips Filly
Viva La Jeans SI 90 (2016) — Mr Jess Perry SI 113 — Streakin La Jolla SI 99 / Scoopie Fein SI 99
Viva La Jeans SI 90 (2016) — Veva Jean SI 99 — Runaway Winner SI 104 / Swing Step Sue SI 90

By FDD DYNASTY SI 102 (2004). Champion, $1,173,001, Ed Burke Million Fut. [G1]. Sire of 752 ROM, 100 stakes winners, $35,481,422, including DANJER SI 120 (World Champion twice, $2,499,432 [G1]), JESSIES FIRST DOWN SI 112 (World Champion, $1,599,502 [G1]), KATES DYNASTY SI 99 (Champion, $572,882 [G1]), WHIZKEY GLASSES SI 94 ($943,619 [G1]), FDD SCOUT SI 101 ($657,381), SCOOPS DYNASTY SI 104 ($562,539 [G1]), FAR NIENTE SI 96 ($484,923 [G1]), MIDDAY NEWS SI 114 ($383,270 [G3]), ASSCHER SI 98 ($318,290 [G1]).

1st dam

Viva La Jeans SI 90, by Mr Jess Perry. Winner at 3, $7,040. Sister to **STIMULUS** SI 109. Dam of 2 foals of racing age (one 2-year-old), 2 to race–

Take My Name SI 80 (f. by Freighttrain B). Placed in 2 starts at 2, 2024.

2nd dam

Veva Jean SI 99, by Runaway Winner. ***AQHA Dam of Distinction***, 5 wins to 4, $60,101, 2nd Barnmaster Sprint S. **[G3]**, East Distaff Challenge, Yellow Rose S. [R], 3rd Barnmaster Sprint S., *finalist* in Barnmaster Sprint S. [R] **[G3]**, Texas Distaff Challenge **[G3]**. Sister to **Racing Zone** SI 105. Half sister to **Racing Zone** SI 105 ($75,941 **[G3]**). Dam of 24 foals to race, 19 winners, 24 ROM–

STOLIS WINNER SI 112 (g. by Stoli), ***World Champion***, ***Champion 2-Year-Old***, ***Champion 2-Year-Old Gelding***, AQHA Supreme Race Horse. 13 wins to 5, $2,242,661, All American Futurity **[G1]**, Heritage Place Futurity **[G1]**, Rainbow Futurity **[G1]**, Texas Classic Derby **[G1]**, Sam Houston Champ. Challenge **[G1]**, Remington Champ. Challenge **[G2]**, 2nd Dash For Cash Derby **[G1]**, Refrigerator H. **[G1]**, B.F. Phillips, Jr. H. [R] **[G3]**, 3rd AQHA Challenge Champ. **[G1]**, *finalist* in All American Derby **[G1]**, AQHA Challenge Champ. **[G1]**, Champ. at Sunland Park S. **[G1]**, The Champ. at Sunland Park S. **[G1]**, Remington Champ. **[G1]**, Los Alamitos Inv. Champ. **[G1]**, Sam Houston Champ. Challenge **[G2]**, Sam Houston Classic **[G2]**, *qualified* to Texas Classic Futurity **[G1]**.

TRENDI SI 96 (f. by Stoli). 4 wins to 3, $393,325, Rainbow Futurity **[G1]**. Dam of–

POLITICAL ROYALTY SI 93. 3 wins to 4, $179,630, Justanold Love H., 3rd Golden State Million Futurity **[G1]**, *finalist* in All American Oaks **[G1]**, Charger Bar H. **[G1]**.

Wirth The Wait SI 98. 2 wins to 3, $48,348, *finalist* in West Texas Futurity **[G2]**.

Super Phreak SI 91. 2 wins to 3, 2024, $38,583.

Trending Up SI 105. 3 wins to 3, $35,526.

STIMULUS SI 109 (g. by Mr Jess Perry). 6 wins to 6, $317,028, AQHA Challenge Champ. S. **[G1]**, Prairie Meadows Champ. Challenge **[G2]**, TQHA Classic S. [R], 2nd Zia Champ. **[G1]**, TQHA Sires Cup S., 3rd The Champ. at Sunland Park S. **[G1]**, Sam Houston Champ. Challenge **[G2]**, *finalist* in TQHA Sires' Cup Derby [R] **[G3]**.

STOLIS PRO SI 104 (g. by Stoli). 16 wins to 10, $189,293, King Rick Rack S. **[G3]**, Sandia S., Governer's Cup Marathon H., Benny Pennington Mem. S., Sam Houston Distance Challenge, San Marcos H., San Marcos S., 2nd Benny Pennington Mem. S., Sam Houston Distance Challenge S., San Marcos H., 3rd IP 870 S., Harris County 550 S., Universal City H., Benny Pennington Mem. S. [R].

ZOOMIN WINNER SI 105 (g. by Shazoom). 3 wins to 8, $74,032, TQHA Sires' Cup S. [R], 2nd Clasico Velocidad, 3rd Clasico Inaugural, H., Kisses to Yawl, *finalist* in Sam Houston Classic **[G2]** twice.

Show Time SI 90 (g. by One Famous Eagle). 3 wins to 4, $48,955, 3rd Jesse Yoakum Mem. 870 S. [R].

Go Oppie SI 93 (f. by Strawfly Special). 2 wins to 3, $29,788, *finalist* **[G3]**. Dam of–

Runaway Jeans SI 98. 9 wins to 10, $130,070.

Stolish SI 83 (f. by Stoli). Placed at 2. Dam of–

Hesa Icon SI 97. 2 wins to 3, $32,434, *qualified* to Sam Houston Futurity **[G2]**.

ENGAGEMENTS: All American, Rainbow, & Ruidoso Fut.

Fires Corona Z

February 3, 2023 Gray Filly

	KVN Corona SI 95	Corona Cartel SI 97		Holland Ease SI 109
				Corona Chick SI 113
		Executive Looks SI 113		Executive Menace SI 105
Fires Corona Z				Sticky N Picky SI 108
6306693				
	Fires Relentless SI 102 (2018)	Hes Relentless SI 107		One Famous Eagle SI 101
				This Dreams Flying SI 91
		Separate Fire SI 96		Walk Thru Fire SI 92
				Septacular SI 93

By KVN CORONA SI 95 (2015). Champion, 10 wins, $868,077, Ed Burke Million Fut. [G1], PCQHRA Breeders' Fut. [G2], El Primero Del Ano Derby [G3], 2nd Los Alamitos Super Derby [G1]. Brother to BIG LEW SI 99, KVN LITTLE SISTER SI 93. Sire of 162 ROM, 6 stakes winners, $4,525,880, including POLITICAL RIVALRY SI 98 (7 wins, $497,712, Ed Burke Million Fut. [G1]), MRS KVN SI 98 ($158,981, Heritage Place Oaks), MFS CHEERIO SI 95 ($143,289, Ruidoso Juv. Chlg. [G3]), KUE TIZ DUE SI 102, My Fancy Corona SI 91 ($169,309, 2nd OK-Bred Fut. [RG1]).

1st dam

Fires Relentless SI 102, by Hes Relentless. 3 wins at 3, $55,841. This is her first foal.

2nd dam

SEPARATE FIRE SI 96, by Walk Thru Fire. ***Champion 2-Year-Old Filly***, 5 wins in 8 starts at 2, $631,250, Ed Burke Million Futurity **[G1]**, Kindergarten Futurity **[G1]**, *finalist* in Golden State Million Futurity **[G1]**. Sister to **ILIKETHEWAYSHEWALKS** SI 95. Dam of 22 foals to race, 11 winners, 15 ROM–

SEPARATEFROMOTHERS SI 105 (g. by Corona Cartel). 2 wins to 3, $51,700, Cowboy || State Futurity.

Consigliere SI 98 (g. by One Famous Eagle). 3 wins to 4, $73,481, 2nd Higheasterjet S. || **[G2]**, John Andreini Mem. S., *finalist* in Leo S. **[G1]**.

Spectacular Corona SI 90 (f. by Corona Cartel). Placed at 2, $37,823, *finalist* in Kindergarten Futurity **[G2]**, *qualified* to Ed Burke Million Futurity **[G1]**.

3rd dam

Septacular SI 93, by Separatist. Winner at 3, $16,012. Dam of 19 foals to race, 9 winners–

SEPARATE FIRE SI 96 (Walk Thru Fire). ***Champion***, above.

ILIKETHEWAYSHEWALKS SI 95 (Walk Thru Fire). 2 wins to 5, $27,770, Seal Beach H., || 3rd California Breeders Freshman Fillies S. [R], California Breeders Debutante S. [R].

Dance Like A Fool (Favorite Cartel). Unplaced. Dam of–

EBW DANCNTHEMOONLITE SI 105. 5 wins to 5, 2024, $218,968, New Mexico Classic Distaff S. [R], 2nd Lou Wooten and Sydney Valentini H. [R] **[G2]**, 3rd New Mexico Fillies and Mares Champ. S. [R] **[G1]**, *finalist* in Jimmy Drake S. [R] **[G3]**.

4th dam

Easy Secret SI 80, by Easy Jet. Placed. Half sister to **Bedinette** SI 104 ($101,741), **Easy Nancy Lee** SI 93 ($60,178), **Ms Secret Cash** SI 98 ($47,746). Dam of 21 foals to race, 17 ROM–

MEGANETTE SI 106 (Dash For Cash). AQHA Supreme Race Horse. 13 wins to 4, || $657,620, Rainbow Futurity **[G1]**, Rainbow Silver Cup **[G1]**, 2nd All American Derby **[G1]**, All American Gold Cup **[G1]**, Champion of Champions **[G1]**, Pocahontas H., 3rd World's Champ. Classic **[G1]**. Granddam of **Jess Maganette** SI 101 ($51,681).

DASHS SECRET SI 98 (Dash For Cash). 3 wins to 3, Bardahl Classic - Div II, etc. Sire.

TH Dasher SI 101 (Dash For Cash). 5 wins to 6, $44,016, 3rd Chicado V H. **[G2]**, || Higheasterjet H., *finalist* in All American Gold Cup **[G1]**.

Easy Dashin Flo SI 90 (Dash For Cash). Winner to 4, $9,686, *finalist* in Kansas Derby || **[G1]**. Dam of **EASY DASHIN SIXES** SI 107 ($391,494 **[G1]**), **Buddies** SI 104 ($60,178), **Easy Winning Dash** SI 96 ($29,820), **Winning Flo** SI 93.

Secretively SI 92. Winner to 3, $3,059. Dam of **SECRET COURAGE** SI 98 ($180,476 **[G1]**), || **ONE FAMOUS SECRET** SI 109 ($45,582), **SECRET BATTLEGROUND** SI 113 ($37,285 **[G3]**), **First Down Sixes** SI 99 **[G3]**; granddam of **SIXES STREAK** SI 106 ($220,728 **[G1]**), **JESS SAYING** SI 98 ($185,715), **Putinical** SI 109 ($252,870 **[G1]**).

Megamystery SI 88 (Dash For Cash). Winner to 3, $5,124. Dam of **AUSTIANA** SI 106 || ($59,144 **[G3]**); granddam of **MYST FIT** SI 97 ($258,379 **[G3]**), **ALLTHESHINE** SI 106, **Austin On My Mind** SI 96 ($57,749 **[G2]**).

Stylish Secret SI 90. Dam of **STYLISH JESS BR** SI 102 (***Champion***, $804,298 **[G1]**); granddam of **FLASH AND ROLL** SI 99 (***Champion 2 years***, $1,710,718 **[G1]**).

ENGAGEMENTS: All American, Rainbow, & Ruidoso Fut.

Hip No. 73 Consigned by Spring Hill Farms **Hip No. 73**

Diamond In The Ruff

February 3, 2023 Bay Colt

	San Lorenzo SI 105	Coronas Leaving You SI 103	Corona Cartel SI 97
			Lil Bit Rusty SI 103
		In The Open	Mr Eye Opener SI 106
			Ocean Memories
Diamond In The Ruff			
6281775			
	Ms Diamond Oak SI 83 (2012)	Oak Tree Special SI 107	Special Task SI 107
			Easy Lady Oak SI 90
		First Prize Diamond SI 92	Fly Jess Fly SI 97
			First Prize Dash SI 101

By SAN LORENZO SI 105 (2018). 5 wins, $1,010,662, Lee Berwick Fut. [RG1], Louisiana Million Fut. [RG1]. Brother to OPEN ME A CORONA SI 105 (Champion), SAN LORENZO CORONA SI 108, CANT CATCHACORONA SI 102. His first foals are yearlings of 2024. Son of stakes winner CORONAS LEAVING YOU SI 103; sire of 28 stakes winners, including OPEN ME A CORONA SI 105 (Champion, $929,150, LQHBA Breeders Fut. [RG1]), EYE WORK FOR YOU SI 97 ($555,566, OK-Bred Fut. [RG1]), SCOOPIES LEAVING YOU SI 109 ($329,383 [RG3]).

1st dam

Ms Diamond Oak SI 83, by Oak Tree Special. Winner at 2, $16,200. Sister to **FIRST PRIZE DENIM** SI 103. Dam of 5 foals of racing age, 5 to race, 3 winners–

Ms Diamond Prize SI 104 (f. by Fast Prize Jordan). 4 wins to 4, $73,681, 2nd Louisiana Champions Day Juvenile S. [R] **[G2]**, 3rd Billy Montgomery S. [R], *finalist* in LQHBA Sale Futurity [R] **[G1]**, Louisiana Bred Lassie Futurity [R] **[G2]**, Miss Polly Classic S. **[G2]**.

Ms Diamond Cartel SI 90 (f. by Carters Cartel). Winner in 2 starts at 2, $28,945, *finalist* in LQHBA Sale Futurity [R] **[G1]**.

2nd dam

First Prize Diamond SI 92, by Fly Jess Fly. Winner in 2 starts at 2, $13,821. Dam of 8 foals to race, 7 winners, 8 ROM–

FIRST PRIZE DENIM SI 103 (g. by Oak Tree Special). 7 wins in 8 starts to 3, $323,456, Louisiana Bred Laddie Futurity [R] **[G2]**, Delta Louisiana Bred Derby [R] **[G3]**, etc.

FIRST PRIZE DIAMONDS SI 103 (f. by Carters Cartel). 8 wins to 4, $133,534, Decketta S. **[G3]**, Mystery Derby [R], Easy Date H. [R], 2nd Speedhorse Derby. Dam of–
GBH Kiss My Diamond SI 92. 3 wins to 5, 2024, $48,297.

PYC FIRST PRIZE MIA SI 98 (f. by PYC Paint Your Wagon). 6 wins to 5, $69,420, Mothers Day S., Delta Dash [R], 2nd French Quarter S., 3rd Gentilly Dash [R]. Dam of–
Mia Jet In SI 99. 5 wins to 4, $106,245, 2nd Old South Futurity, Old South Derby, French Quarter S., 3rd Evangeline Futurity, *qualified* to Firecracker Derby **[G3]**.
Leviton SI 108. Winner to 3, $46,886, 2nd West Texas Derby **[G3]**.

First Prize Jet SI 98 (g. by Jet Black Patriot). 2 wins to 6, $275,858, 2nd LQHBA Futurity [R] **[G1]**, *finalist* in LQHBA Sale Futurity [R] **[G1]**, Louisiana Champions Juv. [R] **[G2]**.

3rd dam

First Prize Dash SI 101, by Dash For Cash. ***AQHA Dam of Distinction***, ***Broodmare of the Year***, 5 wins to 3, $77,465, *finalist* **[G1]**. Sister to **FIRST DOWN DASH** SI 105. Dam of 30 ROM–

FIRST PRIZE LEESA SI 106 (Mr Jess Perry). 7 wins in 11 starts to 3, $488,270, Remington Fut.**[G1]**, etc. Dam of **FIRST PRIZE SHAUNDA** SI 104 ($144,982 **[G3]).**

FIRST CAROLINA SI 106 (Mr Jess Perry). 5 wins in 8 starts to 3, $415,047, Heritage Place Futurity **[G1]**, etc. Dam of **MS FIRST PRIZE ROSE** SI 100 ($550,105 **[G1]**), **CORONADO CARTEL** SI 98 ($416,178), **DENVER PASS** SI 96 ($120,994), **Itea** SI 101 ($64,711 **[G2]**); granddam of **AINT SHE TEMPTING** SI 97 ($727,427 **[G2]**), **AINT HE TEMPTING** SI 92 ($262,419 **[G2]**), **Hamlyn** SI 94 ($125,148 [R] **[G1]**).

FIRST PRIZE ROBIN SI 103 (Mr Jess Perry). 3 wins in 6 starts at 2, $295,147, Remington Fut.**[G1]**. Dam of **SS CALENDAR GIRL** SI 97 ($88,915 **[G3]**); granddam of **EC REVENGE** SI 93 ($200,164 **[G2]**), **APOLINARIA PRIZE** SI 99 ($150,280 **[G2]**).

FAST FIRST PRIZE SI 102 (Heza Fast Man). 3 wins to 3, $244,929, Heritage Place Futurity **[G1]**. Dam of **FAST PRIZE ZOOM** SI 112 ($192,875 **[G1]**); granddam of **APOLLTICAL CHAD** SI 97 ($930.730 **[G1]**). **FERRARI JAMES** SI 107 ($350.679 **[G3]**), **DASHIN FOR A PRIZE** SI 110 ($275,770 **[G3]**), **CR TUCKERNUCK** SI 98 ($215,649 **[G1]**), **FAST PRIZE JORDAN** SI 109 ($203,724), **A FAMOUS RIBBON** SI 120 ($176,427 **[G2]**), **THE PRIZE FERARRI** SI 111 ($164,933), Quions SI 83 (dam of **DARK NME** SI 110, ***Champion***, to 3, 2024, $1,644,813 **[G1]**).

HEZA FAST DASH SI 103. 3 wins to 4, $136,123, Blue Ribbon Futurity **[G2]**. Sire.

Hip No. 74 | Consigned by Jumonville Farms | **Hip No. 74**

One Famous Effort

March 24, 2023 Sorrel Filly

One Famous Effort 6282939	One Famous Eagle SI 101	Mr Jess Perry SI 113	Streakin La Jolla SI 99
			Scoopie Fein SI 99
		One Famous Lady SI 104	Chicks Beduino SI 104
			One Slick Cookie SI 96
	This Girl Is Special (2001)	Special Effort SI 104	Raise Your Glass TB
			Go Effortlessly SI 98
		The Louisiana Girl SI 100	Louisiana Slew TB
			Little Blue Sheep SI 105

By ONE FAMOUS EAGLE SI 101 (2005). Champion, $1,387,453, Los Alamitos Two Million Fut. [G1]. Sire of 708 ROM, 87 stakes winners, $39,176,958, 10 champions, including ONE DASHING EAGLE SI 98 (World Champion, $2,079,065 [G1]), IMPERIAL EAGLE SI 106 (Champion 2-Year-Old, $1,852,897 [G1]), HOTSTEPPER SI 98 (Champion, $1,336,359 [G1]), BODACIOUS EAGLE SI 104 (World Champion, $1,293,444 [G1]), EAGLES FLY HIGHER SI 114 (Champion, $623,821 [RG1]), HES RELENTLESS SI 107 (Champion, $616,380 [G3]).

1st dam

This Girl Is Special, by Special Effort. Unr. Dam of 15 foals of racing age, 13 to race, 12 winners–

THISFEATUREISSPECIAL SI 98 (f. by Feature Mr Jess). 6 wins to 7, $190,758, Juno's Request S. **[G2]**, Los Alamitos Distaff Challenge **[G3]**, 2nd Mildred Vessels H. **[G1]**, AQHA Distaff Challenge Champ. **[G1]**, Charger Bar H. **[G2]**, Los Alamitos Distaff Challenge **[G3]**, 3rd Mildred Vessels H. **[G1]**, Los Alamitos Distaff Challenge **[G3]**, Delta Derby Challenge, *finalist* in Los Alamitos Champ. **[G1].**

IM A FEATURE GIRL SI 97 (f. by Feature Mr Jess). 3 wins to 6, $83,331, Sam Houston Distaff Challenge, 2nd Prairie Meadows Distaff Challenge, Selma S., 3rd Prairie Meadows Distaff Challenge, San Marcos H., *finalist* Distaff Chlg. Champ. **[G1].** Dam of–

SANTANDER SI 106 (g. by FDD Dynasty). 4 wins to 4, $152,309, Firecracker Derby **[G3]**, *finalist* in Vessels Maturity **[G1]**, Los Alamitos Champ. Challenge **[G2]**.

Pamplonna SI 96 (f. by First Moonflash). Winner, $37,306, 2nd Lone Star Distaff Chlg.

Tres Toledo SI 93 (c. by Tres Seis). 2 wins to 3, 2024, $28,602, 3rd James Smith H.

Eyein This Feature SI 99 (c. by Feature Mr Jess). 3 wins to 4, $125,913, 2nd Mr. Jet Moore H., 3rd James Hobbs S. **[G2]**, Higheasterjet H. **[G3]**, *finalist* in All American Derby **[G1]**.

This Girls A Runaway SI 95 (f. by Sir Runaway Dash). 3 wins to 4, $43,039, *finalist* in LQHBA Breeders Derby [R] **[G3]**. Dam of–

PROM QUEEN NR SI 90 (f. by Inseperable). 3 wins to 3, 2024, $67,758, LQHBA Sale Debutante S. [R], *finalist* in Lassie Futurity [R] **[G2].**

Jessthisgirl SI 91 (f. by Feature Mr Jess). 2 wins to 3, $12,600. Dam of–

DONT TELL LILA SI 98 (g. by Teller Cartel). 3 wins to 3, $32,040, Biscayne S.-NTR.

This Wagon Is Mine SI 96 (f. by PYC Paint Your Wagon). 2 wins to 4, $43,066.

This Is Special (f. by This Snow Is Royal). Unraced. Dam of–

NC Special SI 86 (f. by Native Cartel). Placed to 3, ($9,390 USA), in Mexico, 3rd Futurity Criadores Mexicanos [R] **[G3]**, Derby Criadores Mexicanos [R].

2nd dam

The Louisiana Girl SI 100, by Louisiana Slew TB. 5 wins to 4, $30,569, 3rd Miss Princess H. **[G2]**. Dam of 15 foals to race, 11 winners, 12 ROM–

JESS LOUISIANA BLUE SI 109 (c. by Mr Jess Perry). ***Champion Aged Stallion***, 4 wins to 6, $170,682, East Champ. Challenge **[G2]**-NTR, 2nd AQHA Challenge Champ. **[G1]**, 3rd Louisiana Champions Day Classic [R] **[G2]**, First Down Dash H. **[G3]**, etc. Sire.

LOUISIANA EYE OPENER SI 97 (f. by Mr Eye Opener). 7 wins in 10 starts to 3, $151,254, La Primera Del Ano Derby **[G2]**, *finalist* **[G1]**. Dam of **Dutcher** SI 108 ($194,833 **[G1]**), **Eye On Corona** SI 94 ($133,718 **[G1]**); granddam of **EYESA FREIGHTTRAIN B** SI 92 ($609,297 [R] **[G2]**), **HEZA LOUISIANA DASH** SI 105 ($531,041 [R] **[G2]**), **EL CAMINO CL** SI 99 ($377,953 [R] **[G2]**), **EYE AM SIZZLIN** SI 108 ($182,668), **JESS DASH FAST** SI 107 ($160.609). **Escandalo** SI 101 ($124.820).

THE LOUISIANA CARTEL SI 109 (c. by Corona Cartel). 5 wins in 10 starts to 4, $127,941, Sam Houston Champ. Challenge **[G2]**, Sam Houston Classic H. **[G2]**, 3rd Firecracker Derby, *finalist* in Remington Champ. **[G1].** Sire.

JESSTHELOUISIANAGIRL SI 98 (f. by Mr Jess Perry). 5 wins to 4, $122,904, Kansas Futurity **[G2]**, Altoona Derby **[G3]**, 2nd Central Distaff Challenge, *finalist* **[G1].**

ENGAGEMENTS: All American, Rainbow, & Ruidoso Fut.

Embryo transfer.

Hip No. 75

Consigned by Solo Select, Agent for Speed LLC

Paint Me Valiant

Hip No. 75

February 11, 2023 Black Filly

Paint Me Valiant
6284198

PYC Paint Your Wagon SI 107
- Corona Cartel SI 97
  - Holland Ease SI 109
  - Corona Chick SI 113
- Dashin Follies
  - Strawfly Special SI 97
  - Dashing Folly SI 108

Valiant Jess SI 99 (2009)
- Valiant Hero SI 105
  - First Down Dash SI 105
  - Corona Chick SI 113
- Jess Sass Me SI 107
  - Mr Jess Perry SI 113
  - Sassy Smith SI 99

By PYC PAINT YOUR WAGON SI 107 (2003). 7 wins, $889,581 [G1]. Sire of 1,038 ROM, 126 stakes winners, $41,626,117, including THE FISCAL CLIFF SI 109 (Champion, $580,425 [G1]), CURLS HAPPY WAGON SI 103 (Champion, $360,674 [G1]), HOOKED N GONE SI 104 ($543,573 [RG1]), MR PYC TO YOU SI 97 ($488,820 [G1]), PYC FUN N FANCY SI 104 ($478,760 [G3]), IM A FANCY PYC SI 92 ($454,765 [RG3]), THIS CANDYS AWESOME SI 105 ($434,265 [G2]), WAGON TALES SI 99 ($427,579), PAPAWS PAINT SI 101 ($423,111 [G2]).

1st dam

VALIANT JESS SI 99, by Valiant Hero. 3 wins to 4, $45,645, Ruidoso Juvenile Challenge, *qualified* to AQHA Juvenile Challenge Champ. **[G2]**. Sister to **SASS ME BLUE** SI 94, **JESS BEING VALIANT** SI 94, **VALIANT LIVY** SI 97. Dam of 11 foals of racing age (one 2-year-old), 8 to race, 5 winners–

JESS DREAM OF ME SI 94 (f. by Apollitical Jess). 5 wins to 5, $246,937, Florentine S., 2nd Mildred N Vessels Mem. H. **[G1]**, 3rd Los Alamitos Oaks **[G3]**, *finalist* in All American Futurity **[G1]**, Rainbow Oaks **[G1]**, Charger Bar H. **[G1].**

Jess Speed Cartel SI 95 (g. by Corona Cartel). 2 wins to 3, $17,375, 2nd Gary & Sherilyn Blattner Mem. Derby.

2nd dam

JESS SASS ME SI 107, by Mr Jess Perry. ***AQHA Dam of Distinction***. 4 wins to 3, $110,503, Holiday H., 2nd La Primera Del Ano Derby **[G1]**, Easy Date Overnight H., 3rd Los Alamitos Winter Derby **[G1]**. Sister to **Lucky Me** SI 101. Dam of 51 foals to race, 43 ROM–

JESS WALKING THRU SI 92 (f. by Walk Thru Fire). ***Champion 2-Year-Old Filly***, 4 wins to 3, $447,266, Dash For Cash Fut. **[G1]**, 3rd Los Alamitos Two Million Fut. **[G1]**. Dam of **CT WALKING THRU** SI 88 (2 wins in 2 starts at 2, 2024, $100,380), **FG Jess Dash.**

SASS ME BLUE SI 94 (f. by Valiant Hero). ***Champion Aged Mare***, 6 wins to 5, $296,378, Mildred Vessels H. **[G1]**, 2nd Los Alamitos Super Derby **[G1]**, Southern California Derby **[G1]**, Charger Bar H. **[G1]**, etc. Dam of **SASS GO BLUE** SI 95 ($181,464 **[G2]**), **SASS MO BLUE** SI 96 ($77,341). **Sassies Blues Girl** SI 102 ($30,247).

SASSALITICAL SI 102 (f. by Apollitical Jess). 5 wins to 4, $253,457, Decketta S. **[G2]**, Easy Date S. **[G3]**, 2nd Valley Junction Fut. **[G3]**, Miss Ellen S., *finalist* in Heritage Place Futurity **[G1]**, All American Oaks **[G1]**, Rainbow Oaks **[G1].**

SPEED DYNASTY SI 103 (c. by FDD Dynasty). 5 wins to 4, $220,464, Los Alamitos Champ. Challenge **[G2]**, La Fiesta Futurity, *finalist* in Ruidoso Futurity **[G1].**

JESS BEING VALIANT SI 94 (c. by Valiant Hero). 6 wins to 4, $191,735, Golden State Juvenile, A Ransom H., 2nd Golden State Derby **[G1]**, Vessels Maturity **[G1]**, etc. Sire.

FIRE AND SASS SI 93. 3 wins to 3, $140,756, Kindergarten Futurity **[G3]**, *finalist* **[G1]**.

FIRST N SASSY SI 99 (f. by First Down Dash). 5 wins to 4, $81,149, Sam's Town S., 2nd Decketta S. **[G2]**, *finalist* in Junos Request S. **[G1]**.

VALIANT JESS SI 99 (f. by Valiant Hero). Stakes winner, above.

VALIANT LIVY SI 97 (f. by Valiant Hero). 2 wins to 3, $29,380, Nutrena S.

SASSY ON FIRE SI 103 (f. by Walk Thru Fire). 5 wins in 10 starts to 3, $25,213, Elko Derby, 3rd Blane Schvaneveldt H., S. Dam of **Dont Sass KVN** SI 95 ($101,429 **[G2]**).

Jess Fire Me SI 98 (c. by Walk Thru Fire). 2 wins to 3, $242,442, 2nd Ruidoso Fut.**[G1].**

Jess Sass Dash SI 95. Winner at 2, $72,154, 2nd Ruidoso Juv, *finalist* Rainbow Fut. **[G1]**.

Sass Cartel SI 89 (g. by Corona Cartel). 2 wins to 3, $29,131, 2nd Nutrena S.

Ladv Perry On Fire SI 89 (f. by Walk Thru Fire). 2 wins to 4, $26,668, 3rd Corona Kool H., *finalist* Ruidoso Juv. Challenge **[G3]**. Dam of **Muy Bien Corona** SI 92 ($45,405 **[G2]**).

Ms Valiant Perry SI 86 (f. by Valiant Hero). Placed. Dam of **SAN LORENZO BLOOD** SI 106 (to 3, 2024, $290,990, Mardi Gras Fut. [R] **[G2],** 3rd Lee Berwick Fut. [R] **[G1].**

ENGAGEMENTS: AQHA Challenge, All American, Rainbow, & Ruidoso Fut., Los Alamitos Two Million Fut., Golden State Million Fut.

Accredited Oklahoma Bred; embryo transfer.

Hip No. 76 | Consigned by Rancho El Cabresto Inc. | **Hip No. 76**

AJ Champ Blood

April 9, 2023 Sorrel Colt

AJ Champ Blood
6305035

Apollitical Jess SI 107
- Mr Jess Perry SI 113
  - Streakin La Jolla SI 99
  - Scoopie Fein SI 99
- Apollitical Time SI 104
  - Apollo TB
  - Half Time Attraction SI 96

Callan Rocks SI 97 (2007)
- Corona Cartel SI 97
  - Holland Ease SI 109
  - Corona Chick SI 113
- Phoebe Ryon
  - Bills Ryon SI 113
  - Dashing Phoebe SI 104

By APOLLITICAL JESS SI 107 (2007). World Champion, $1,399,831 [G1]-NTR. Sire of 859 ROM, 139 stakes winners, $69,868,290, 13 champions, including KJ DESPARADO SI 118 (Champion, $3,061,849 [G1]), APOCALYPTICAL JESS SI 103 (Champion, $2,251,556 [G1]), EMPRESSUM SI 111 (World Champion, $2,020,623 [G1]), APOLLITICAL BLOOD SI 99 (Champion, $1,519,800 [G1]), HOLD AIR HOSTAGE SI 108 (Champion, $1,415,551 [G1]), APOLLITICAL GOLD SI 96 (Champion, $1,014,601 [G1]), FLYING COWBOY 123 SI 101.

1st dam

Callan Rocks SI 97, by Corona Cartel. 3 wins to 3, $50,198, *finalist* in All American Derby **[G1]**. Sister to **CORONA EASE** SI 129. Dam of 13 foals of racing age (two 2-year-olds), 10 to race, 6 winners, 8 ROM–

WORTH DOING SI 93 (g. by Walk Thru Fire). 6 wins in 11 starts to 4, $1,182,696, Los Alamitos Two Million Futurity **[G1]**, 2nd Ed Burke Million Futurity **[G1]**, Governor's Cup Futurity [R] **[G2]**, 3rd Golden State Million Futurity **[G1].**

Hot Rocking SI 85 (f. by Walk Thru Fire). Winner to 4, $18,938. Dam of–

Wilde Thing SI 87. 2 wins to 3, $60,145, 2nd Governor's Cup Futurity [R] **[G2]**.

Bookish SI 102 (g. by Walk Thru Fire). 4 wins to 3, $86,744, *finalist* in Ed Burke Million Futurity **[G1]**, PCQHRA Breeders Futurity **[G2]**.

2nd dam

Phoebe Ryon, by Bills Ryon. Unraced. Dam of 12 foals to race, 6 winners, 9 ROM–

CORONA EASE SI 129 (g. by Corona Cartel). 4 wins to 3, $209,820, Lovington S.-NWR, 3rd Ruidoso Overnight S., *finalist* in All American Futurity **[G1]**, Rainbow Futurity **[G1]**.

Runaway Corky SI 102 (g. by Ocean Runaway). 8 wins to 7, $83,875, 3rd Corona Chick H., *finalist* in Los Alamitos Winter Derby **[G2]**, Kaweah Bar H. **[G3]**.

Show Me The Wire (f. by Special Effort). Unplaced. Dam of–

Show Me The Wave SI 98. 3 wins to 5, $40,770, 3rd Skip Zimmerman Mem. S.

Show Me The Oak SI 104. 8 wins to 5. $39,812. Dam of–

IVORYAND OAK SI 86. 2 wins to 3, $23,168, Cherokee Nation S., 3rd Okla. Juv.

Princess Phoebe (f. by Brimmerton). Unraced. Dam of–

Furyinmypants SI 89. 5 wins to 5, $72,135.

Furiousprincess SI 96. 3 wins to 5, $68,686, *finalist* in Southwest Juvenile Champ. **[G1].**

3rd dam

DASHING PHOEBE SI 104, by Dash For Cash. ***Champion 2-Year-Old Filly***, ***Champion 3-Year-Old Filly***, ***AQHA Dam of Distinction***, 11 wins in 20 starts, 2 to 4, $609,553, Kansas Futurity **[G1]**, Kansas Derby **[G1]**, Sun Country Futurity **[G1]**. Dam of 16 ROM–

HEARTSWIDEOPEN SI 104 (Feature Mr Jess). ***Champion 2-Year-Old, Champion 3-Year-Old, Champion 2-Year-Old Filly, Champion 3-Year-Old Filly***, 11 wins in 13 starts to 3, $1,885,283, All American Futurity **[G1]**, Ruidoso Futurity **[G1],** etc. Granddam of **THE MARKSMAN V** SI 95 (to 3, 2024, $382,468 **[G1]**).

SPECIAL PHOEBE SI 104 (Special Effort). ***Champion Aged Mare***, 12 wins to 4, $139,963, **[G3]**, Real Wind H., etc. Granddam of **DUELING JUAN** SI 121 ($475,001 **[G3]**).

FURYOFTHEWIND SI 96 (Corona Cartel). 3 wins, $70,554, Calif. Derby Chlg.**[G3].**

DASHINGFORDESTINY SI 97 (f. by Mr Jess Perry). 2 wins to 3, $56,691, TQHA Sires' Cup Derby [R] **[G3]**; *finalist* **[G1]**. Dam of **FM IM A ZATANAZ TOO** SI 96 ($330,749 **[G2]**), **TEMPTING DESTINY** SI 95 ($302,699 **[G3]**).

SOLID DEMAND SI 102. 3 wins to 5. $35,285. Pride of Texas H. [R] **[G3]**.

Allamericandreamgirl. Dam of **AMERICAN RUNAWAY** SI 105 (***Champion,*** $686,355 **[G1]**); granddam of **VALIANT TIBERIAS** SI 107 ($852,832 **[G1]).**

This Dreams Flying SI 91. Dam of **HES RELENTLESS** SI 108 (***Champion***, $616,380).

ENGAGEMENTS: AQHA Challenge, All American, Rainbow, & Ruidoso Fut., Los Alamitos Two Million Fut., Golden State Million Fut., Ed Burke Million Fut.

Accredited Oklahoma Bred; embryo transfer.

Hip No. 77

Consigned by Remount Ranch, Agent

OJD Kali Sunrise

Hip No. 77

March 4, 2023 Brown Filly

OJD Kali Sunrise
6327447

Jess Good Candy SI 96
- Good Reason Sa SI 102
  - Favorite Trick
  - Queen Of Appeals SI 99
- Jess Send Candy SI 95
  - Mr Jess Perry SI 113
  - Send Me The Candy SI 97

Bugs Wagon SI 101 (2013)
- PYC Paint Your Wagon SI 107
  - Corona Cartel SI 97
  - Dashin Follies
- Dancing Tonight SI 91
  - On A High SI 113
  - Miss Air Mail SI 98

By JESS GOOD CANDY SI 96 (2013). Champion 2-Year-Old, 8 wins, $2,014,703, All American Fut. [G1]. Sire of 218 ROM, 15 stakes winners, $9,094,140, including JESS SAVIN CANDY SI 101 (Champion 2-Year-Old, $1,061,560, Ruidoso Fut. [G1]), DULCE SIN TACHA SI 101 (Champion, $693,689, Texas Classic Fut. [G1]), PAINT YOUR LIPS P SI 104 ($196,344), GYM N JAM SI 105 (4 wins, $130,058, Rainbow Inv), Especially Goodcandy SI 96 ($414,395, 2nd Texas Classic Fut. [G1]), Misscandymountain SI 91 ($197,049, 2nd Ruidoso Fut. [G1]).

1st dam

Bugs Wagon SI 101, by PYC Paint Your Wagon. Winner at 3, $7,385. Sister to **JLS PARTY WAGON** SI 108. Dam of 4 foals of racing age (one 2-year-old), 4 to race, 3 winners, 4 ROM–

OJD SHEZ GON ROGUE SI 103 (f. by Heza Fast Rogue). 3 wins to 4, 2024, $54,817, || Elko Derby, *finalist* in Firecracker Futurity **[G2]**.

OJD JESS A BUG SI 107 (g. by One Sweet Jess). 4 wins in 4 starts at 2, 2024, $75,315, || Bitterroot Futurity [R] **[G3]**, Hadley/Giles Futurity-NTR, 330y in 0:16.439.

OJD Miss Lola SI 96 (f. by One Sweet Jess). Winner to 3, $31,534.

2nd dam

Dancing Tonight SI 91, by On A High. 3 wins to 3, $3,856. Dam of 21 foals to race, 16 ROM–

JLS PARTY WAGON SI 108 (c. by PYC Paint Your Wagon). 5 wins to 3, $147,808, || Harrah's Ent. Futurity **[G3]**, Evangeline Dash S., Set NTR 330y in 0:16.581. Sire.

JLS STREAK OF SNOW SI 97 (f. by This Snow Is Royal). 5 wins to 4, $121,362, Miss || Polly Classic S. **[G3]**, John Deere East Distaff Challenge **[G3]**, Dash For Cash Juvenile || Inv. [R], 2nd East Derby Challenge **[G3]**, *finalist* in Texas Classic Fut. **[G1].**

MS PILOT POINT SI 105 (f. by Splash Bac). 4 wins to 4, $73,706, East Distaff Challenge || **[G3]**, Sophomore Showdown S., 2nd Firecracker Derby **[G2]**, East Juvenile Challenge || **[G3]**, Dueling Oaks S. Dam of–

MR PILOTO SI 89. 2 wins in 4 starts at 2, $1,002,240, All American Futurity **[G1]**. Sire.

PAINT MY PILOT SI 104. 6 wins to 5, $392,175. Mr. Jet Moore H. **[G2]**. Dash For Cash || Derby **[G3]**, 2nd Rainbow Futurity **[G1]**, Oklahoma Futurity Juvenile, 3rd All American || Gold Cup S. **[G1]**, Dash For Cash Futurity **[G2]**, etc. Sire.

MS LEAVING YOU SI 102. 4 wins to 4, $83,332, Audubon S. [R], Par A Dice S. [R], 3rd | Sam's Town S., Evangeline Downs Dash, *finalist* in Opelousas S. [R] **[G2]**.

Point Break Dash SI 99. 5 wins to 4, $413,127, 3rd All American Derby **[G1]**, *finalist* in | Rainbow Derby **[G1]**, Hobbs America Derby **[G3]**, Higheasterjet H. **[G3]**. Sire.

Famous Joker SI 88. Winner to 3, $23,813, 2nd AQRA President's Open Spring Derby, | Turf Paradise Juvenile Challenge.

Dominicklala SI 90. 3 wins to 4, $16,610, 3rd City of Firebaugh S.

Ms Pilot ID SI 110. Winner to 3, $17,364. Dam of–

HOZTILE TAKEOVER SI 103. 7 wins to 3, 2024, $333,494, Delta Louisiana Bred Derby [R] **[G3]**, 2nd LQHBA Sale Futurity [R] **[G1]**, Mardi Gras Derby [R], 3rd LQHBA Louisiana Million Futurity [R] **[G1]**, *finalist* in Lee Berwick Futurity [R] **[G1].**

Pilot Points Moon SI 102. 3 wins to 4, $168,625, *finalist* in All American Futurity **[G1]**, | Ruidoso Derby **[G1]**.

Ms Perrys Pilot. Unraced. Dam of **DF FAVORITE MS PILOT** SI 94.

JLS Streak Of Dash SI 96 (g. by A Streak Of Cash). 4 wins to 4, $22,146, 2nd Cajun || Kindergarten Futurity **[G3]**.

Dance Thru Traffic SI 94 (g. by Dash Thru Traffic). 4 wins to 8, $18,648, 2nd Queen City || Dash, *finalist* in Alabama Futurity **[G3]**. Set NTR 350y in 0:18.180.

Heza A Fast Dancer SI 96 (g. by Heza Fast Man). 3 wins to 4, $14,045, 3rd Sound of || Summer Derby.

Ought To Go Dancing SI 92 (f. by Behold A Beduino). 2 wins in 3 starts at 2, 3rd Firecracker Futurity **[G3]**.

ENGAGEMENTS: AQHA Challenge.

Hip No. 78 | Consigned by 4MW Farms & Racing LLC | **Hip No. 78**

Dancin N Da Light Lo

January 13, 2023 Sorrel Filly

Dancin N Da Light Lo
6329569

The Marfa Lights SI 92
- One Famous Eagle SI 101
  - Mr Jess Perry SI 113
  - One famous Lady SI 104
- Your First Moon SI 96
  - First Down Dash SI 105
  - Moon Arisen SI 91

VH One Dancin Queen (2015)
- Valiant Hero SI 105
  - First Down Dash SI 105
  - Corona Chick SI 113
- West Crest Dance SI 96
  - Easily Smashed SI 99
  - High Texas Dance SI 93

By THE MARFA LIGHTS SI 92 (2014). 2 wins, $566,493, 2nd All American Fut. [G1], fnl in All American Derby [G1]. Brother to MOONIN THE EAGLE SI 111 (Champion). Half-brother to MOONIST SI 101 (Champion), JESS MY MOON SI 99, STRAY CAT SI 93. Sire of 74 ROM, $1,567,181, including KARMALITES SI 101 (3 wins, $112,722, Four Corners Fut), DIAMOND LIGHTZ SI 89 (Clasico the Prize), Wasting Light SI 101 (3 wins, $102,452, 3rd A Ransom H), Marfalous SI 93 (2 wins, $71,027, fnl [RG1], Marfason SI 101 ($39,705).

1st dam
VH One Dancin Queen, by Valiant Hero. Unplaced. This is her first foal.

2nd dam
West Crest Dance SI 96, by Easily Smashed. 3 wins to 3, $9,022, *finalist* in La Chiripada S. **[G3]**. Dam of 8 foals to race, 5 winners, 5 ROM–

CRUZIN TO VICTORY SI 107 (g. by Corona Cartel). 14 wins to 11, 3 to 11, $343,654, Terrace Hill S. [R] **[G3]** twice, Keokuk S. **[G3]**, Prairie Meadows Bonus Challenge, 2nd Polk County Derby [R] **[G3]**, Terrace Hill S. [R] **[G3]** 3 times, Terrace Hill S. **[G3]**, Skip Zimmerman Mem. S. **[G3]**, Bradford S., Skip Zimmerman Mem. S., 3rd Central Champ. Challenge **[G2]**, Prairie Meadows Champ. Challenge **[G2]**, Terrace Hill S. [R] **[G3]**, Canterbury Park Express S., *finalist* in Jim Bader Futurity [R] **[G3]**, Keokuk S. **[G3]**, Two Rivers S. **[G3].**

Special Lee Fast SI 96 (g. by Corona Cartel). 2 wins to 4, $54,678, 3rd Jim Bader Futurity [R].

PYC Biscuit SI 98 (f. by PYC Paint Your Wagon). 2 wins to 5, $51,431, 2nd Future of Iowa S. [R].

Diamond Cruzer SI 97 (g. by Struttin To Beduino). 2 wins to 4, $49,477, 2nd Polk County Derby [R], *finalist* in Terrace Hill S. [R] **[G3]**, *qualified* to Jim Bader Futurity [R] **[G3]**.

West Crest Offense SI 93 (f. by Carters Cartel). Winner to 4, $32,178.

Special Weddingdance (f. by Special Legend). Placed to 3, $4,567, *finalist* in Iowa Stallion Derby [R] **[G3]**.

3rd dam
High Texas Dance SI 93, by On A High. Winner at 3, $6,051. Dam of 8 foals to race, 6 winners, 6 ROM–

Toneys Weapon SI 97 (First Weapon). 3 wins to 4, $17,736, 2nd Red River H.

Toneys Dash SI 108 (Dashin Chico). 12 wins to 5, $54,537, *finalist* in Remington Gold Cup S. **[G2]**. Set NTR at Fair Meadows, 330y in 0:16.577. Sire.

JTS Chico Doll SI 83 (Dashin Chico). Winner to 8, $10,925. Dam of–

Sullys Dash SI 92. 3 wins to 5, $33,518.

Dash N Toney SI 104 (Dashin Chico). 3 wins to 4, ($9,352 USA), in Mexico. Sire.

Weapon With Class SI 90 (First Weapon). 3 wins to 4, $6,704.

On A Rainbow (The Rainbow Ranger). Unplaced. Dam of–

On A Wagon SI 94. 4 wins to 5, $59,396.

Sullys Country Wagon SI 88. Placed to 3, 2024, $8,192.

4th dam
HIGH BOUNDS DANCE TB, by Fun To Dance. 3 wins at 2, $19,340, Ruffast H., 2nd Pocket Coin H., 3rd First Lady H. [N]. Dam of 3 foals to race, 2 winners–

Oliver And Company TB (Mr. Crimson Ruler). $13,202: winner at 2 in TB races, $12,515.

ENGAGEMENTS: AQHA Challenge, All American, Rainbow, & Ruidoso Fut.

Hip No. 79 | Consigned by Gentry Farms | **Hip No. 79**

Cyber Paint

April 26, 2023 Bay Colt

Cyber Paint
6312463

Cyber Monday SI 98
- Favorite Cartel SI 104
  - Favorite Trick
  - Shenoshercorona SI 91
- Remember Me Rose SI 110
  - Corona Cartel SI 97
  - Im Moonlighting SI 106

PYC Face Paint (2015)
- PYC Paint Your Wagon SI 107
  - Corona Cartel SI 97
  - Dashin Follies
- Fodice SI 101
  - First Down Dash SI 105
  - Zipp Zoro SI 112

By CYBER MONDAY SI 98 (2018). 5 wins, $528,428, Ruidoso Fut. [G1], fnl in Rainbow Fut. [G1]. Brother to CYBER ATTACK SI 101 (Champion), POWERFUL FAVORITE SI 106, RUNFOR YOURLIFE SI 96, BOMB CYCLONE SI 104. Half-brother to TESSTA ROSSA SI 99, INTENSE FIRE SI 97. His first foals are yearlings of 2024. Son of stakes winner FAVORITE CARTEL SI 104; sire of 118 stakes winners, 7 champions, including TRANE STATION V SI 97 (Champion Colt, $1,754,152 [G1]), CYBER ATTACK SI 101 (Champion, $1,721,346 [G1]).

1st dam

PYC Face Paint, by PYC Paint Your Wagon. Placed at 2. This is her first foal.

2nd dam

FODICE SI 101, by First Down Dash. 5 wins to 3, $119,841, Chicks Beduino H. [R], 3rd California Derby Challenge **[G3]**, *finalist* in Los Alamitos Million Futurity **[G1]**, Rainbow Futurity **[G1]**, Dash For Cash Futurity **[G1]**. Half sister to **ZIPUINO** SI 96 ($230,080 **[G1]**), **ZIP DASH** SI 98 ($211,522 **[G1]**), etc. Out of **ZIPP ZORO** SI 112 (***AQHA Dam of Distinction,*** $102,240). Dam of 39 foals to race, 17 winners, 20 ROM–

FOVEE SI 97 (f. by Cuvee TB). 5 wins to 5, $380,385, Mildred Vessels H. **[G1]**, Los Alamitos Distaff Challenge **[G3]**, 2nd Vandy's Flash H., S. **[G3]**, Secret Card Overnight H., 3rd Los Alamitos 2 Million Futurity **[G1]**. AQHA Distaff Challenge Champ. **[G1].** Dam of–

COLLEGE SCANDAL SI 94. 4 wins to 5, $143,641, PCQHRA Breeders Derby **[G2]**, 2nd Charger Bar H., S. **[G1]**, Virginia Hyland Stakes, Dashing Folly S., 3rd Golden State Derby **[G2]**, Town Policy S., *finalist* in Mildred Vessels H. **[G1].**

LOVELY CUVEE SI 103. 2 wins to 4, $50,384, Evergreen Distaff Challenge, 2nd Evergreen Derby Challenge, *finalist* in AQHA Distaff Challenge Champ. S. **[G1]**.

Recognize SI 102. 3 wins to 6, $90,171, 2nd Firecracker Futurity **[G2].**

Sweet 16 SI 95. 2 wins to 4, $32,830, 2nd Indiana Grand Classic.

Run By You SI 89. 4 wins to 4, $73,307, *finalist* Los Alamitos Super Derby **[G1].** Dam of–

Run By Your Cartel SI 92. 2 wins to 4, $76,715, 3rd Corona Kool H., Down With Debt H., *finalist* in Ed Burke Million Futurity **[G1]**.

Fly By You SI 94. 3 wins to 5, $20,763. Dam of **Flybyby** SI 90 ($25,375).

Billionaire Boy SI 95. 3 wins to 5, $82,475, *finalist* in Los Alamitos Two Million Fut. **[G1].**

FUNNY MUNNY SI 103 (g. by Munnings TB). 8 wins to 8, $182,078, King Rick Rack S., 2nd Marathon S., Sunray Park Marathon H., 3rd King Rick Rack S., Sunray Park Marathon H., *finalist* in Los Alamitos Champ. Challenge **[G3].**

Scatmandu SI 98 (g. by Scat Daddy TB). 4 wins to 4, $268,256, 2nd Los Alamitos Super Derby **[G1]**, 3rd Los Alamitos Champ. Challenge **[G3]**, *finalist* Rainbow Futurity **[G1].**

Lucky Dice SI 103 (c. by One Sweet Jess). 3 wins to 4, $252,312, 2nd Harrah's Futurity **[G3]**, 3rd Sam Houston Futurity **[G2]**, Sam Houston Derby **[G3].**

Zadice SI 99 (f. by Zavata TB). Winner to 3, $9,115. Dam of–

Jess Do It Girl SI 96. 2 wins to 3, $16,610, 3rd Dash In A Flash S.

Snodice SI 95. 2 wins to 4, $10,095. Granddam of **Docs Stoli RME** SI 106 ($97,960 **[G3]**).

Candy Dice SI 101 (f. by Jess Good Candy). 2 wins to 3, $78,886, *finalist* Rainbow Fut. **[G1]**.

Modice SI 93 (f. by Strawfly Special). Placed at 2. Dam of–

NO DICE SPECIAL SI 98. 2 wins to 3, $162,610, West Texas Futurity **[G1].**

Flight Force SI 102. 4 wins to 5, $77,793, 3rd Remington Distance Challenge **[G3]**, *finalist* in Rainbow Derby **[G1]**. Hobbs America Futurity **[G2].**

Throw Th Dice SI 105. 2 wins to 4, $58,209, 3rd Firecracker Futurity **[G2]**.

Aeropodium SI 88. Winner to 3, $84,490, *finalist* in Ruidoso Futurity **[G1]**.

Histori SI 88. Unplaced. Dam of–

Cole Train 2 SI 90. 3 wins to 3, $59,803, *finalist* in Louisiana Million Futurity [R] **[G1]**.

ENGAGEMENTS: AQHA Challenge, All American, Rainbow, & Ruidoso Fut., Los Alamitos Two Million Fut., Golden State Million Fut., KyQHA BIF.

Accredited Kentucky Bred; embryo transfer.

Hip No. 80 | Consigned by Carl & Shawnea Smith | **Hip No. 80**

Powers

March 7, 2023 Sorrel Colt

Powers
6321940

San Lorenzo SI 105
- Coronas Leaving You SI 103
  - Corona Cartel SI 97
  - Lil Bit Rusty SI 103
- In The Open
  - Mr Eye Opener SI 106
  - Ocean Memories

Shawneas Hope SI 93 (2008)
- Brimmerton SI 104
  - First Down Dash SI 105
  - Fitting Celebration SI 110
- Hope And Glory SI 84
  - Special Effort SI 104
  - Tonya Jay Bar SI 96

By SAN LORENZO SI 105 (2018). 5 wins, $1,010,662, Lee Berwick Fut. [RG1], Louisiana Million Fut. [RG1]. Brother to OPEN ME A CORONA SI 105 (Champion), SAN LORENZO CORONA SI 108, CANT CATCHACORONA SI 102. His first foals are yearlings of 2024. Son of stakes winner CORONAS LEAVING YOU SI 103; sire of 28 stakes winners, including OPEN ME A CORONA SI 105 (Champion, $929,150, LQHBA Breeders Fut. [RG1]), EYE WORK FOR YOU SI 97 ($555,566, OK-Bred Fut. [RG1]), SCOOPIES LEAVING YOU SI 109 ($329,383 [RG3]).

1st dam

Shawneas Hope SI 93, by Brimmerton. Winner at 2, $3,180. Dam of 7 foals of racing age, 2 to race, both winners–

Ill Try SI 103 (g. by Lota PYC). Winner to 4, $17,731.

Blister SI 90 (f. by A Revenant). Winner to 3, $14,614.

Kawliga (f. by One Famous Eagle). Unraced. Dam of–

Iwantyoutowantme SI 82 (f. by Jess Lips). 2 wins to 4, $17,313.

2nd dam

Hope And Glory SI 84, by Special Effort. 2 wins. Dam of 9 foals to race, 7 winners, 8 ROM–

THEWAYOUWANTMETOO SI 108 (f. by Mr Eye Opener). ***AQHA Dam of Distinction.*** 4 wins to 3, $327,953, Rainbow Futurity **[G1]**-NTR, 400y in 0:19.209, *finalist* in Rainbow Derby **[G1]**, Ruidoso Derby **[G1]**. Dam of–

A REVENANT SI 91. ***Champion 2-Year-Old Colt***, 3 wins in 4 starts at 2, $604,800, Rainbow Futurity **[G1]**, 2nd Ruidoso Futurity **[G1]**. Sire.

FAMOUS SHINING STAR SI 102. ***Champion Aged Mare***, 9 wins to 6, $211,873, Charger Bar H., S. **[G1]**, Virginia Hyland Stakes, Sound Dash H., Los Alamitos Distaff Challenge S., Check Her Twice H., 2nd Los Alamitos Distaff Challenge S. **[G3]**, Abigail Kawananakoa S., Dashingly H., 3rd Mildred Vessels H. **[G1]**, etc.

Belle Helene SI 101. 3 wins to 3, $214,858, 2nd Rainbow Futurity **[G1]**, etc. Dam of–

Maghelene SI 98. 3 wins to 3, $58,253, 2nd Prairie Meadows Juvenile Challenge S., 3rd Northlands Futurity, *finalist* in AQHA Juvenile Challenge Champ. **[G2]**.

Jessa Dashin Hero SI 93. Winner to 3, 2024, $14,275, 3rd Ah Sigh H.

Luv Supreme SI 92. 4 wins to 4, $202,143, 3rd Golden State Million Futurity **[G1]**, West Texas Derby **[G3]**, *finalist* in Ed Burke Million Futurity **[G1]**. Dam of–

FIVE BAR SUPREME SI 99. 7 wins in 11 starts to 3, 2024, $414,901, Los Alamitos Wild West Futurity [R] **[G3]**, Firecracker Futurity at Grants Pass, 2nd Los Alamitos Two Million Futurity **[G1]**, El Primero Del Ano Derby **[G2]**.

Sockit Tooya SI 102. 2 wins to 4, 2024, $52,584, *finalist* in Wild West Futurity [R] **[G3]**.

The Hiway SI 96. 3 wins to 3, $156,284, 3rd Heritage Place Futurity **[G1]**. Sire.

HESA EYE OPENER SI 102 (g. by Mr Eye Opener). 2 wins to 6, ($48,553 USA), in Mexico, Campeonato Juvenil, 2nd Mexico Derby Challenge.

The Way You Want Me SI 100 (f. by Mr Eye Opener). 4 wins to 4, $102,929, 3rd Rainbow Futurity **[G1]**, Ruidoso Derby **[G2]**, New Mexico Distaff Challenge **[G3].** Dam of–

BRIMMIES ALLI BI B SI 112. 4 wins to 3, $221,154, TQHA Sale Futurity [R] **[G1]**, *finalist* in Black Gold Futurity Champ. [R] **[G3]**. Dam of–

Brimmies Wagon SI 89. Winner to 3, $68,128, *finalist* in Ruidoso Derby **[G1]**. Sire.

A FITTING WAY SI 98. 6 wins in 12 starts to 3, $82,297, Blink of an Eye H., Heritage Place Juvenile Inv. [R], 3rd Dash For Cash Juvenile Inv.

Hermes For Me B SI 96. Winner. Dam of **Diamond G Bee** SI 108 ($59,377 [R] **[G3]**).

Penthouse Sweet SI 93. 2 wins to 3, $110,583, *finalist* in Ruidoso Futurity **[G1]**, Oklahoma Bred Futurity [R] **[G3]**. Dam of **Sumpns Up** SI 91 ($39,762 **[G3]**).

Ryons Special Effort SI 107 (g. by Ronas Ryon). 9 wins to 7, $91,003, 2nd Rocky Mountain Champ., 3rd Texas Classic Derby **[G1]**, *finalist* in All American Derby **[G1]**.

Jess Hope (f. by Mr Jess Perry). Dam of **JESSASPECIALEFFORT** SI 103 ($32,340 **[G3]**).

Accredited Texas Bred; embryo transfer.

Hip No. 81 | Consigned by Bobby D. Cox | **Hip No. 81**

Celebratory

January 24, 2023 Brown Filly

Celebratory
6238547

Ivory James SI 103
- Corona Cartel SI 97
  - Holland Ease SI 109
  - Corona Chick SI 113
- Dashin Follies
  - Strawfly Special SI 97
  - Dashing Folly SI 108

First To Celebrate (2005)
- First Down Dash SI 105
  - Dash For Cash SI 114
  - First Prize Rose SI 98
- Fitting Celebration SI 110
  - Ronas Ryon SI 105
  - Dream Duck SI 91

By IVORY JAMES SI 103 (2004). 5 wins, $220,026, 2nd Heritage Place Fut. [G1]. Sire of 751 ROM, 61 stakes winners, $24,311,919, including INSTYGATOR SI 116 ($1,608,801, All American Derby [G1]), SAN LORENZO TAY SI 119 ($710,835 [RG1]), BYE CORONA BYE SI 107 ($643,264 [G2]), LA VENCEDORA SI 97 ($516,296 [RG2]), IVAN JAMES SI 104 ($481,562 [G2]), SAN LORENZO IVORY SI 102 ($421,300 [RG1]), FERRARI JAMES SI 107 ($350,679 [G3]), HAD TO BE IVORY SI 112 ($343,230), SF HOT PASS SI 107 ($275,699 [G1]), BOUT TREE FIDDY SI 103 ($210,916).

1st dam

First To Celebrate, by First Down Dash. Unraced. Sister to **BRIMMERTON** SI 104. Dam of 40 foals of racing age (three 2-year-olds), 29 to race, 19 winners, 22 ROM–

WAHOO SI 102 (g. by Feature Mr Jess). ***Champion Distance Horse***. 8 wins to 6, $166,425, Pauls Valley H. **[G3]**, Remington Distance Challenge **[G3]**, Master Salls H., Governor's Cup Marathon H., 2nd Remington Distance H. **[G3]** twice, Paul's Valley H. **[G3]**, Lone Star Distance Challenge, *finalist* AQHA Distance Challenge Champ. **[G1].**

Jettz SI 101 (g. by One Fabulous Eagle). 4 wins to 5, $482,744, 3rd Ruidoso Futurity **[G1]**, Ruidoso Derby **[G1]**, Los Alamitos Champ. Challenge S. **[G2]**, *finalist* in All American Futurity **[G1]**, Oklahoma Bred Futurity [R] **[G1]**, Vessels Maturity S. **[G1]**, Leo S. **[G1]**, Sooner State S. [R] **[G1]**, *qualified* to All American Derby **[G1]**.

Aristides SI 104 (g. by Apollitical Jess). 5 wins to 3, $200,589, 2nd Ruidoso Juvenile Inv., 3rd Remington Derby [R] **[G1]**, *finalist* in Ruidoso Derby **[G1]**, Rainbow Derby **[G1].**

Aunti Up SI 102 (f. by Ivory James). 3 wins to 4, $39,787, 3rd TQHA Sires' Cup Futurity [R] **[G2]**, AQHA Member Plus S., *finalist* in Sam Houston Derby **[G3]**. Dam of–

Country Celebration SI 98 (f. by Country Chicks Man). 2 wins to 5, 2024, $39,693.

Mynte Juleppe SI 84 (f. by Dominyun). $10,106: winner in 2 starts at 3, 2024, ($5,581 USA), in Mexico, 3rd Hipodromo de Las Americas Distaff Challenge, $4,525 in U.S.

Celebriti SI 82 (f. by Corona Cartel). Winner to 3, $83,417, *finalist* in Oklahoma Bred Futurity [R] **[G1]**.

Red Iron SI 90 (f. by Flying Cowboy 123). 2 wins in 4 starts at 2, 2024, $37,235, *finalist* in Speedhorse Futurity **[G3]**.

2nd dam

FITTING CELEBRATION SI 110, by Ronas Ryon. ***Broodmare of the Year (2004)***, 8 wins in 10 starts to 4, $47,775, Speedhorse Derby [R] **[G2]**-NTR. Dam of 17 foals to race, 13 ROM–

BRIMMERTON SI 104 (c. by First Down Dash). ***Champion 3-Year-Old Colt***, 7 wins in 12 starts to 3, $519,538, All American Derby **[G1]**, Rainbow Derby **[G1]**, Texas Derby Challenge **[G3]**, *finalist* in Texas Classic Futurity **[G1]**, Retama Futurity **[G1]**. Sire.

GONE CELEBRATING SI 109 (g. by Meter Me Gone). 8 wins to 6, $364,068, The Champ. at Sunland Park S. **[G1]**, Sam Houston Classic **[G2]**, Classic Chevrolet S. [R] **[G3]**, Heartbeat of America H. [R] **[G3]**, Texas Horse Racing Hall of Fame S., etc.

MITFORD SI 109 (g. by Ivory James). 9 wins to 5, $121,514, Alex Picov Champ.-NTR etc.

Benz SI 91 (g. by Fishers Dash). 2 wins, $13,190, 3rd AQHRA Aged Series Champ. Sprint.

Feefees Celebration SI 98 (f. by Takin On The Cash). 2 wins in 2 starts to 3, $7,760. Dam of **NO FEES** SI 94 ($166,320 [R] **[G1]**), **Zoomin N Celebrating** SI 109; granddam of **HAWKEYE** SI 105 ($194,690 **[G2]**), **ZIP KODE** SI 97 ($91,360), **Sinuous** SI 99 ($105,956 **[G2];** dam of **WHISTLE STOP CAFE** SI 101, ***World Champion, Champion 2 years,*** $2,222,840 **[G1]**), **Andorite** SI 95 ($77,342 **[G1]**), **Heavy Crooner** SI 106.

Midnite Celebration SI 84 (f. by Special Task). Winner to 3. Dam of **CEDAR CREEK** SI 99 ($57,658); granddam of **FIRST SWEET MIDNITE** SI 102 ($151,621 [R] **[G3]**).

Jess Celebrating (Mr Jess Perry). Granddam of **DUPONTE** SI 96 (***Champion***, $921,237 **[G1]**), **NYMERIA** SI 92 ($495,147 **[G1]**), **SUNNYSYDE** SI 102 ($434,961 **[G1]**).

ENGAGEMENTS: AQHA Challenge, All American, Rainbow, & Ruidoso Fut., Los Alamitos Two Million Fut., Golden State Million Fut., Ed Burke Million Fut.

Embryo transfer.

Hip No.
82

WITHDRAWN

Hip No. 83 | Consigned by Jordan Wiggins, Agent | **Hip No. 83**

Maverykk

March 12, 2023 Sorrel Colt

Maverykk
6281607

FDD Dynasty SI 102
- First Down Dash SI 105
  - Dash For Cash SI 114
  - First Prize Rose SI 98
- Dinastia Toll BRZ SI 97
  - Tolltac SI 113
  - Phillips Filly

A Pollitical Phoebe SI 92 (2018)
- Apollitical Jess SI 107
  - Mr Jess Perry SI 113
  - Apollitical Time SI 104
- Special Ivory SI 87
  - Ivory James SI 103
  - Special Phoebe SI 104

By FDD DYNASTY SI 102 (2004). Champion, $1,173,001, Ed Burke Million Fut. [G1]. Sire of 752 ROM, 100 stakes winners, $35,481,422, including DANJER SI 120 (World Champion twice, $2,499,432 [G1]), JESSIES FIRST DOWN SI 112 (World Champion, $1,599,502 [G1]), KATES DYNASTY SI 99 (Champion, $572,882 [G1]), WHIZKEY GLASSES SI 94 ($943,619 [G1]), FDD SCOUT SI 101 ($657,381), SCOOPS DYNASTY SI 104 ($562,539 [G1]), FAR NIENTE SI 96 ($484,923 [G1]), MIDDAY NEWS SI 114 ($383,270 [G3]), ASSCHER SI 98 ($318,290 [G1]).

1st dam

A Pollitical Phoebe SI 92, by Apollitical Jess. 2 wins to 3, $32,433. Her first foals arrived in 2023.

2nd dam

Special Ivory SI 87, by Ivory James. Placed at 3, $3,444. Sister to **FLARE FOR IVORY** SI 105. Dam of 2 other foals to race, including–

Ms Mattie SI 87 (f. by Captain Courage). Winner to 4, $7,760.

3rd dam

SPECIAL PHOEBE SI 104, by Special Effort. ***Champion Aged Mare***, 12 wins to 4, $139,963, World's Champ. Classic **[G2]**, Rainbow Silver Cup **[G2]**, Ruidoso Sale Futurity [R] **[G3]**, O B Cockerell H. **[G3]**, Jet Deck H. **[G3]**, Real Wind H., 2nd All American Gold Cup **[G2]**, 3rd Rainbow Derby **[G1]**, *finalist* in Champion of Champions **[G1]**. Sister to **SOLID DEMAND** SI 102, **Especially Phoebe** SI 92. Out of **DASHING PHOEBE** SI 104 (***Champion at 2 and 3, AQHA Dam of Distinction***, $609,553 **[G1]**). Dam of 25 foals to race, 20 ROM–

A SPECIAL SNO FLO SI 96 (This Snow Is Royal). 5 wins to 4, $117,171, California Derby || Challenge **[G3]**, Corona Chick H. **[G3]**, 2nd Sand Dollar Beach H., 3rd Golden State Derby **[G1]**, AQHA Derby Challenge Champ. **[G1]**. Dam of–

Heza Motor Cruiser SI 94. 2 wins to 5, $69,817, 3rd Hobbs America Derby **[G2]**.

A Special Beauty SI 102. Winner to 6, $37,043. Dam of–

SPECIAL WILD TRAIN B SI 93. 5 wins to 3, 2024, $530,358, LQHBA Louisiana Million Futurity [R] **[G1]**, Mardi Gras Oaks [R], 2nd Louisiana Juvenile S. [R].

FLARE FOR IVORY SI 105 (Ivory James). 6 wins to 4, $91,959, Arapahoe Sprint Bonus || Challenge-NTR, *finalist* in Heritage Place Derby **[G2]**, West Texas Maturity **[G2]**. Sire.

Special Phoenix SI 107 (Brimmerton). 4 wins to 5, $47,343, 2nd Orange Blossom S., || *finalist* in Remington Distance Challenge **[G3]**.

Streakin Phoebe SI 95 (Ronas Ryon). Winner to 3, $24,737, *finalist***[G3]**. Dam of–

DUELING JUAN SI 121. 15 wins to 9, $475,001, Mesilla Valley Speed H. [R] **[G2]**, New Mexico Bred Inv. H. [R], 2nd NM Breeders' Champ. [R] **[G3]**, 3rd Jess Burner H. [R] **[G1]**, Mesilla Valley Speed H. [R] **[G2]**, Tommy "Duke" Smith H. [R] **[G2].**

Ill Getcha Good SI 106. 3 wins to 5, $60,086, 3rd Lou Wooten H. [R] **[G1]**, Ruidoso Sale Futurity [R], Real Wind S. [R], *finalist* in Lou Wooten H. [R] **[G1].**Dam of–

VOLCOMS THUNDER SI 95. 5 wins to 3, $188,977, Sam Houston Derby **[G3]**, | Firecracker Derby, *finalist* in Dash For Cash Derby **[G3]**.

C S FIERRO SI 98. 2 wins to 4, 2024, $55,917, TQHA Sires' Cup Derby [R].

Make Us Proud SI 97 (Holland Ease). 3 wins to 3, $22,863, *finalist* in Albuquerque Spring || Derby **[G3]**, New Mexico Distaff Challenge **[G3]**. Dam of–

AMERICAN HUSTLER SI 106. 2 wins to 3, $23,966, All American Congress Futurity.

Make Us A Miracle SI 97. 3 wins to 3, $17,456. Dam of **Daytona 500** SI 88 ($30,214).

Wave Over Phoebe SI 85. 2 wins to 3, $19,840. Dam of **T VELOCITY** SI 99 ($102,710).

Special Dark Ivory (Ivory James). Winner at 2, $17,375. Dam of **Dark Moon** SI 92 || ($129,810 [R] **[G2]**), **Ms Flashin Ivory** SI 93 ($50,265).

Phoebe Bebe SI 92. Placed. Dam of **Shes A Phoebe** SI 98 ($99,417 [R] **[G2]**).

Sheza Special Devon SI 90 (Devons Signature). Dam of **JP Specially Special** SI 96.

Like Phoebe (Stoli). Placed at 2. Granddam of **Apollitical Force** SI 91 ($65,301 [R] **[G2]**).

ENGAGEMENTS: AQHA Challenge, All American, Rainbow, & Ruidoso Fut.

Accredited Oklahoma Bred; embryo transfer.

Hip No. 84 | Consigned by Marty Powers, Agent for William E. Smith | **Hip No. 84**

Lynard

January 18, 2023 Brown Colt

Lynard
6280238

Valiant Hero SI 105
- First Down Dash SI 105
  - Dash For Cash SI 114
  - First Prize Rose SI 98
- Corona Chick SI 113
  - Chicks Beduino SI 104
  - Sizzling Lil SI 91

Aawy Fiftyfive SI 82 (2018)
- Hes Relentless SI 107
  - One Famous Eagle SI 101
  - This Dreams Flying SI 91
- First Prize Leesa SI 106
  - Mr Jess Perry SI 113
  - First Prize Dash SI 101

By VALIANT HERO SI 105 (2004). 7 wins, $668,633, Texas Classic Fut. [G1]. Sire of 611 ROM, 62 stakes winners, $30,400,070, including FEATURE HERO SI 99 (Champion, $1,418,960 [G1]), IMA FEARLESS HERO SI 92 (Champion, $1,062,435 [G1]), SASS ME BLUE SI 94 (Champion, $296,378 [G1]), HOUDINI SI 105 ($1,223,198 [G1]), FIRST VALIANT SIGN SI 99 ($1,053,844 [G1]), SAM CROW SI 103 ($1,012,935 [RG2]), VALIANT TIBERIAS SI 107 ($852,832 [G1]), VALIANT ROGUE SI 106 ($814,850 [G1]), RUSTYS MIRACLE SI 103 ($762,565 [G1]), SHOTT GUN SI 107.

1st dam

Aawy Fiftyfive SI 82, by Hes Relentless. Placed at 2, $5,912. Dam of 2 foals of racing age–

Annie D SI 88 (f. by Uncle D). Winner at 2, 2024, $17,830.

D Moon (f. by Uncle D). Placed in 2 starts at 2, 2024, $3,516.

2nd dam

FIRST PRIZE LEESA SI 106, by Mr Jess Perry. 7 wins in 11 starts to 3, $488,270, Remington Futurity **[G1]**, 2nd Texas Classic Derby **[G1]**, Southwest Juvenile Champ. **[G1]**, Sunland Park Winter Derby **[G3]**. Sister to **FIRST CAROLINA** SI 106, **FIRST PRIZE ROBIN** SI 103, **First Prize Perry** SI 102. Dam of 23 foals to race, 13 winners, 19 ROM–

FIRST PRIZE SHAUNDA SI 104 (f. by PYC Paint Your Wagon). 7 wins to 5, $144,982, Decketta S. **[G3]**. Evangeline Downs Derby, Harrah's Dash S., 3rd Sam's Town S., Easy Date H. at Remington [R], *finalist* in Texas Classic Futurity **[G1]**. Dam of–

THE SECRET PRIZE SI 105. 5 wins to 3, $24,382, Gary & Sharilyn Blatner Mem. Derby, 3rd Pocatello Downs Juvenile Challenge.

JP General SI 91. Winner to 3, $116,200, *finalist* in All American Futurity **[G1]**.

BARUE SI 90 (c. by PYC Paint Your Wagon). 2 wins to 3, $52,607, Easy Jet S. [R] **[G3]**.

Leesa Gone Wild SI 97 (f. by Corona Cartel). 2 wins to 3, $48,968, 2nd Ruidoso Juvenile Challenge **[G3]**, 3rd AQHA Juvenile Challenge Champ. **[G2]**.

E Catching Fire SI 98 (f. by PYC Paint Your Wagon). 4 wins in 8 starts, $62,652.

Wild N Fast (f. by Tac It Like A Man). Unplaced in 1 start. Dam of–

ONE WILD CARTEL SI 107. 4 wins in 7 starts at 2, $56,559, Arizona Downs Futurity.

3rd dam

First Prize Dash SI 101, by Dash For Cash. ***AQHA Dam of Distinction***, ***Broodmare of the Year***, 5 wins to 3, $77,465, *finalist* in Heritage Place Futurity [R] **[G1]**, All American Derby **[G1]**. Sister to **FIRST DOWN DASH** SI 105. Dam of 35 foals to race, 28 winners, 30 ROM–

FIRST PRIZE LEESA SI 106 (f. by Mr Jess Perry). Stakes winner, above.

FIRST CAROLINA SI 106 (f. by Mr Jess Perry). 5 wins in 8 starts to 3, $415,047, Heritage Place Futurity **[G1]**, etc. Dam of **MS FIRST PRIZE ROSE** SI 100 ($550,105 **[G1]**), **CORONADO CARTEL** SI 98 ($416,178), **DENVER PASS** SI 96 ($120,994), **Itea** SI 101 ($64,711 **[G2]**); granddam of **AINT SHE TEMPTING** SI 97 ($727,427 **[G2]**), **AINT HE TEMPTING** SI 92 ($262,419 **[G2]**), **Hamlyn** SI 94 ($125,148 [R] **[G1]**).

FIRST PRIZE ROBIN SI 103 (f. by Mr Jess Perry). 3 wins in 6 starts at 2, $295,147, Remington Fut.**[G1]**. Dam of **SS CALENDAR GIRL** SI 97 ($88,915 **[G3]**); granddam of **EC REVENGE** SI 93 ($200,164 **[G2]**), **APOLINARIA PRIZE** SI 99 ($150,280 **[G2]**).

FAST FIRST PRIZE SI 102 (f. by Heza Fast Man). 3 wins to 3, $244,929, Heritage Place Futurity **[G1]**. Dam of **FAST PRIZE ZOOM** SI 112 ($192,875 **[G1]**); granddam of **APOLLTICAL CHAD** SI 97 ($930,730 **[G1]**), **FERRARI JAMES** SI 107 ($350,679 **[G3]**), **DASHIN FOR A PRIZE** SI 110 ($275,770 **[G3]**), **CR TUCKERNUCK** SI 98 ($215.649 **[G1]**), **FAST PRIZE JORDAN** SI 109 ($203.724), **A FAMOUS RIBBON** SI 120 ($176,427 **[G2]**), **THE PRIZE FERARRI** SI 111 ($164,933), Quions SI 83 (dam of **DARK NME** SI 110, ***Champion***, to 3, 2024, $1,644,813 **[G1]**).

HEZA FAST DASH SI 103. 3 wins, $136,123, Blue Ribbon Fut. **[G2]**. Sire.

ENGAGEMENTS: All American, Rainbow, & Ruidoso Fut.

Accredited Oklahoma Bred; embryo transfer.

Hip No. 85 | Consigned by Dunn Ranch, Agent | **Hip No. 85**

DR Major League

January 9, 2023 Sorrel Colt

DR Major League
6291789

Valiant Hero SI 105
- First Down Dash SI 105
  - Dash For Cash SI 114
  - First Prize Rose SI 98
- Corona Chick SI 113
  - Chicks Beduino SI 104
  - Sizzling Lil SI 91

BP Mariahs JP SI 102 (2009)
- Mr Jess Perry SI 113
  - Streakin La Jolla SI 99
  - Scoopie Fein SI 99
- Dashing Mariah SI 94
  - First Down Dash SI 105
  - Kellys Coffer SI 105

By VALIANT HERO SI 105 (2004). 7 wins, $668,633, Texas Classic Fut. [G1]. Sire of 611 ROM, 62 stakes winners, $30,400,070, including FEATURE HERO SI 99 (Champion, $1,418,960 [G1]), IMA FEARLESS HERO SI 92 (Champion, $1,062,435 [G1]), SASS ME BLUE SI 94 (Champion, $296,378 [G1]), HOUDINI SI 105 ($1,223,198 [G1]), FIRST VALIANT SIGN SI 99 ($1,053,844 [G1]), SAM CROW SI 103 ($1,012,935 [RG2]), VALIANT TIBERIAS SI 107 ($852,832 [G1]), VALIANT ROGUE SI 106 ($814,850 [G1]), RUSTYS MIRACLE SI 103 ($762,565 [G1]), SHOTT GUN SI 107.

1st dam

BP Mariahs JP SI 102, by Mr Jess Perry. 2 wins to 3, $40,237. Dam of 12 foals of racing age, 11 to race, 6 winners, 8 ROM–

Magnifico SI 97 (g. by PYC Paint Your Wagon). 5 wins to 4, $95,773, 3rd John Andreini || Mem. S., *finalist* in Rio Grande H. **[G3]**.

BP Mariah Cartel SI 98 (f. by Corona Cartel). Winner to 4, ($30,958 USA), in Mexico, 2nd || Alfredo Castro Rea S., Derby Alfredo Castro Rea, 3rd Clasico Felix Banuelos Jimenez.

BP Painted Valentine SI 108 (f. by PYC Paint Your Wagon). 3 wins to 4, $41,731. Set NTR || at Canterbury Park, 300y in 0:15.314.

Lota JP SI 103 (g. by Lota PYC). 2 wins to 4, $31,375.

HF Paintmea Monalisa SI 88 (f. by PYC Paint Your Wagon). 2 wins to 4, $31,193.

BP Dashing Suzie (f. by One Dashing Eagle). Unplaced. Dam of–

DOCS DASHING GYPSY (f. by Docs Best Card). Winner at 2, ($26,368 USA), in Mexico, Hipodromo de Las Americas Juvenile Challenge.

2nd dam

Dashing Mariah SI 94, by First Down Dash. 2 wins to 3, $22,807, *finalist* in Heritage Place Derby **[G1]**. Sister to **FIRST DOWN KELLY** SI 101 ($114,130 **[G1]**); out of **KELLYS COFFER** SI 105 ($258,237). Dam of 27 foals to race, 19 winners, 21 ROM–

CARTEL SUCCESS SI 109 (c. by Corona Cartel). 5 wins to 3, $181,497, Blue Ribbon || Futurity **[G2]**, 2nd Don Steele Mem. S., Oklahoma Bred Derby [R], 3rd Land Run S. [R], *finalist* in Remington Futurity **[G1]**, *qualified* to Heritage Place Futurity **[G1]**. Sire.

BP SOUTHERN MARIAH SI 104 (f. by Southern Cartel). 6 wins to 4, $163,439, Black || Gold Derby, IQHRA Dash For Cash S.-NTR, Black Gold Futurity [R], 2nd QHRA of Indiana Derby, Heritage Place Juv. [R], 3rd Black Gold Futurity Champ. [R] **[G3]**. Dam of **BPMYSOUTHERNDYNASTY** SI 92 ($130,143), **BP Primetime** SI 97 ($88,912); granddam of Tres Of Hero SI 93 (2 wins, $104,560, *finalist* Ruidoso Derby **[G1]**).

DEFIANT RED ROOSTER SI 106 (g. by PYC Paint Your Wagon). 5 wins to 5, $110,557, || Northlands Futurity, Dash In A Flash S.-NTR.

MISS CARTELS SUCCESS SI 104 (f. by Corona Cartel). 3 wins to 4, $79,087, Black || Gold 330 Futurity-NTR, 3rd Okla-Bred Derby [R], Easy Date H. [R], *finalist* [R] **[G3]**.

A Pretty Filley SI 93 (f. by Tricky Fun TB). 2 wins to 3, $15,503, 3rd AQRA Turf Paradise || Futurity **[G3]**, *finalist* in Oklahoma Juvenile Challenge **[G3]**. Dam of Southern Whirl || Wind SI 101 (8 wins, $77,325).

Pull That Wagon SI 97 (f. by PYC Paint Your Wagon). Winner, 3rd Easy Jet S. [R] **[G3]**.

Shes Takes All SI 90 (f. by This Snow Is Royal). Winner to 6, $21,531, *finalist* in Ruidoso Futurity **[G1]**, West Texas Futurity **[G1]**. Dam of **SOUTHERN TAKES ALL** SI 107 ($369,093 **[G1]**), **BP SHES SOUTHERN** SI 120 ($279,378 [R] **[G2]**), **BP TAKEM AWAY** SI 105 ($63.450 **[G3]**). **PYC Takes All** SI 98 ($92,511 **[G1]**); granddam of **CERS FINAL TRY** SI 107 (***Champion***, $709,537 **[G1]**), **APOLLITICAL J WILD** SI 94 ($128,659), **BP Down South** SI 91 ($160,110 [R] **[G3];** dam of **BP SOUTHERN SUZIE** SI 96**, BP Moonlight** SI 99 (to 3, 2024, $84,284), **Hes All Corona** SI 102 ($74,496), **Southern Belle BP** SI 91 ($62,688), **SE Logans Corona** SI 91 ($25,195), BP Take Your Dynasty (dam of **FEARLESS DYNASTY** SI 93, to 3, 2024, $66,279).

ENGAGEMENTS: Los Alamitos Two Million Fut., Golden State Million Fut.

Accredited Oklahoma Bred; embryo transfer.

Hip No. 86

Consigned by Solo Select, Agent

Relentless Effort

January 23, 2023 Sorrel Filly

Hip No. 86

Relentless Effort
6323926

Hes Relentless SI 107
- One Famous Eagle SI 101
  - Mr Jess Perry SI 113
  - One Famous Lady SI 104
- This Dreams Flying SI 91
  - Strawfly Special SI 97
  - Dashing Phoebe SI 104

Corona Habit SI 92 (2011)
- Corona Cartel SI 97
  - Holland Ease SI 109
  - Corona Chick SI 113
- Jess Another Habit SI 107
  - Mr Jess Perry SI 113
  - First Femme SI 102

By HES RELENTLESS SI 107 (2011). Champion, $616,380. Sire of 299 ROM, 46 stakes winners, $17,329,371, including HES JUDGEANDJURY SI 98 (Champion 2-Year-Old, $1,980,036, All American Fut. [G1]), DARK NME SI 110 (Champion, $1,644,925, Rainbow Fut. [G1]), HES INNOCENT SI 98 ($358,134, Firecracker Fut. [G2]), HESA PARTY WAGON SI 108 ($356,235 [G2]), RELENTLESSLY SI 104 ($343,743 [G2]), DREAMSVILLE SI 98 ($274,577 [RG2]), HES CHICKLESS SI 97 ($251,738 [G2]), RELENTLESS DYNASTY SI 101 (8 wins, $247,256 [RG2]).

1st dam

Corona Habit SI 92, by Corona Cartel. Winner at 2, $9,873. Dam of 6 foals of racing age (one 2-year-old), 4 to race, 3 winners, 4 ROM–

OUR SECRET HABIT SI 106 (g. by Hez Our Secret). 3 wins to 4, 2024, $149,961, Zia || Champ. Inv. S. **[G1]**, Mile High Futurity, *finalist* in West Texas Maturity **[G3]**.

Hot House SI 95 (f. by Tres Seis). 2 wins to 3, $37,570.

Wings On My Dreams SI 93 (f. by One Dashing Eagle). 2 wins to 5, $32,634.

2nd dam

Jess Another Habit SI 107, by Mr Jess Perry. Winner at 2, $98,374, 2nd Paul B Ford H., *finalist* in Golden State Million Futurity **[G1]**. Dam of 19 foals to race, 13 winners, 14 ROM–

One Hot Habit SI 95 (f. by Walk Thru Fire). 3 wins to 6, $199,421, 2nd Los Alamitos Distaff || Challenge **[G3]**, *finalist* in All American Fut. **[G1]**, Los Alamitos 2 Million Fut. **[G1]**. Dam of–
|| Hot Mechanic SI 105. 2 wins to 4, 2024, $40,540.

Abeachindynasty SI 98 (f. by FDD Dynasty). 2 wins to 3, $59,396, 2nd Rocky Mountain || Futurity, Rocky Mountain Derby.

Patron TLC SI 90 (g. by The Louisiana Cartel). Winner to 3, $60,142, *finalist* [R] **[G2]**.

Hennessy TLC SI 104 (g. by The Louisiana Cartel). 2 wins to 5, $52,455.

Dragones SI 91 (c. by FDD Dynasty). Winner to 3, 2024, $33,998, *finalist* in Sam Houston || Derby **[G3]**.

Bacardi SI 104 (g. by FDD Dynasty). Winner to 3, 2024, $33,706, *finalist* in West Texas || Futurity **[G2]**, West Texas Derby **[G3]**.

Jess A Habit SI 83 (f. by Separatist). Winner to 4, $10,350. Dam of–
Favorite Habit SI 95. 4 wins to 4, $50,024, *finalist* in PCQHRA Breeders Derby **[G2]**.

3rd dam

FIRST FEMME SI 102, by First Down Dash. 5 wins in 8 starts, 2 to 4, $30,972, Independence Day H. [R] **[G3]**, Garden Grove S. Sister to **CHECK HER TWICE** SI 105, **DASH TO CHIVATO** SI 96, **Fishers Dash** SI 94. Dam of 23 foals to race, 10 winners, 14 ROM–

OLD HABITS SI 106 (g. by Apollo TB). ***Champion 3-Year-Old***, ***Champion 3-Year-Old Gelding***, 9 wins to 4, $680,491, All American Derby **[G1]**, Los Alamitos Derby **[G1]**, || Governor's Cup Futurity [R] **[G1]**, 2nd All American Futurity **[G1]**, etc.

ONE MORE HABIT SI 98 (f. by Apollo TB). 8 wins in 14 starts to 3, $272,510, Los || Alamitos Winter Derby **[G1]**, Denim N Diamonds H. [R], *finalist* in Los Alamitos Million || Futurity **[G1].**Dam of **Dynasty Of Habits** SI 96 ($171,426 **[G2]**).

FIRST WRANGLER SI 105 (c. by The Signature). 4 wins to 4, $95,805, Double Bid H., || 2nd First Down Dash H., Anaheim H. [R], 3rd Southern California Derby **[G1].** Sire.

HABITUAL SI 93 (g. by Jazzing Hi). 3 wins to 4, $41,529, Sooner Trailer S., 2nd Sgt || Pepper Feature H. **[G3]**, 3rd California Breeders Sprint S. [R] **[G3]**, *finalist* **[G1]**.

Jess Another Habit SI 107 (f. by Mr Jess Perry). Stakes placed winner, above.

Jess Enough Habits SI 92 (Mr Jess Perry). Winner. Granddam of **Zoomin For Sher** SI 97.

Habitual Dreamer SI 104 (f. by Apollo TB). Dam of **HABITS SECRET** SI 109 ($330,334).

Sheza Habit (Apollo TB). Dam of **SHEZA BAD HABIT** SI 116 ($164,545 **[G1]**), **START OF A DYNASTY** SI 97 ($27,157), **First Prize Habit** SI 86 ($43,541 **[G3]**), **Heza Hot Habit** SI 106 ($41,421); granddam of **Badhabit Jess** SI 98 ($175,123 **[G2]**).

ENGAGEMENTS: AQHA Challenge.

Accredited Oklahoma Bred.

Hip No. 87 | Consigned by Lazy E Ranch LLC, Agent | **Hip No. 87**

Jess Wayne O

March 14, 2023 Sorrel Colt

Jess Wayne O
6302719

Apollitical Jess SI 107
- Mr Jess Perry SI 113
  - Streakin La Jolla SI 99
  - Scoopie Fein SI 99
- Apollitical Time SI 104
  - Apollo TB
  - Half Time Attraction SI 96

Cadilac Flash SI 92 (2015)
- First Moonflash SI 122
  - First To Flash SI 106
  - Nagano Moon SI 82
- Cowgirl Cadilac SI 98
  - Celadon SI 101
  - Surprising Fortune SI 95

By APOLLITICAL JESS SI 107 (2007). World Champion, $1,399,831 [G1]-NTR. Sire of 859 ROM, 139 stakes winners, $69,868,290, 13 champions, including KJ DESPARADO SI 118 (Champion, $3,061,849 [G1]), APOCALYPTICAL JESS SI 103 (Champion, $2,251,556 [G1]), EMPRESSUM SI 111 (World Champion, $2,020,623 [G1]), APOLLITICAL BLOOD SI 99 (Champion, $1,519,800 [G1]), HOLD AIR HOSTAGE SI 108 (Champion, $1,415,551 [G1]), APOLLITICAL GOLD SI 96 (Champion, $1,014,601 [G1]), FLYING COWBOY 123 SI 101.

1st dam

Cadilac Flash SI 92, by First Moonflash. Winner at 2, $91,976, 2nd New Mexican Spring Futurity S. [R] **[G2]**, *finalist* in NMHBA S. [R] **[G2]**, Sunburst S. [R] **[G3]**, New Mexico Breeders S. [R] **[G3]**. Dam of 2 foals of racing age, both ROM–

Relentless Izzy SI 91 (f. by Hes Relentless). Placed to 3, 2024.

2nd dam

COWGIRL CADILAC SI 98, by Celadon. 7 wins at 2, $139,951, Zia Futurity [R] **[G2]**, NMSF Senorita Futurity [R] **[G3]**, New Mexican Spring Futurity [R] **[G3]**, 2nd Pelican S. [R]. Dam of 8 foals to race, 8 winners, 7 ROM–

ON STAR COWBOY SI 113 (g. by Now I Know). 12 wins to 9, $517,511, Challenger Six H. [R] **[G1]**, Zia 870 Champ. [R] **[G3]**, New Mexico Cup 870 Champ. [R], New Mexico Cup H. [R], John Augustine S. [R], 2nd New Mexico Distance Challenge **[G2]**, New Mexico Horsemen's Assoc. H. [R] **[G3]**, John Augustine S. [R] twice, Zia 870 Champ. [R], 3rd Zia 870 Champ. [R] **[G3]**, New Mexico Horsemen's Assoc. H. [R].

COWBOY GOT GAME SI 103 (g. by Rabbits Rainbow). 8 wins to 7, $137,369, John Augustine S. [R], *finalist* in Shue Fly S. [R] **[G1]**, Lineage Champ. [R] **[G3].**

COWBOY JACKPOT SI 94 (g. by Jacksboro). 5 wins to 9, $86,533, The Getaway H. **[G3]**, Ruidoso Overnight 870 S. [R], *finalist* in Challenger Six H. [R] **[G1].**

OFASHIONSOUTHERNGIRL SI 95 (f. by Southern Corona). 5 wins to 4, $84,758, Four Corners Senora S. [R] **[G2]**. New Mexico State Fair Breeders Derby [R] **[G3]**, *finalist* in New Mexico Fillies and Mares Champ. [R] **[G1]** twice. Dam of–

BAD KOMPANY SI 91. 2 wins to 4, $30,577, Mountain Top Juvenile S. [R], *finalist* in Southwest Juvenile Inv. Champ. S. **[G2]**.

Cadilac Flash SI 92 (f. by First Moonflash). Stakes placed winner, above.

Should Been A Cowboy SI 93 (g. by Fredricksburg). 2 wins to 5, $45,575.

First Cowgirl Flash (f. by First Moonflash). Unraced. Dam of–

COWBOY ZULU SI 99. 6 wins to 4, $164,725, New Mexico Classic Juvenile S. [R], 2nd Zia Futurity [R] **[G1]**, 3rd Jimmy Drake S. [R] **[G3].**

CROWN N ROYAL GAL SI 97. 5 wins to 6, $127,374, Rita Danley Distaff S. [R], *finalist* in Lou Wooten and Sydney Valentini S. [R] **[G2]**.

3rd dam

Surprising Fortune SI 95, by Six Fortunes. 2 wins to 3, $6,271, *finalist* in Santa Fe Downs Derby [R] **[G3]**. Dam of 7 foals to race, 7 winners–

REAL FORTUNATE GAL SI 108 (Real Runaway). 6 wins to 5, $196,404, Lineage Champ. [R], 2nd NMSF Senorita Futurity [R] **[G3]**, Zia H. [R] **[G3]**, Real Wind S. [R], 3rd Lou Wooten H. [R] **[G1]**, New Mexico Breeders' H. [R] **[G3]**, Zia H. [R] **[G3]**, Buttons and Bows H. **[G3]**, New Mexico Breeders' Champ. [R].

COWGIRL CADILAC SI 98 (Celadon). Stakes winner, above.

GRIT AND GLAMOUR SI 103 (Bar Forth). 5 wins to 3, $113,782. Shue Fly S. [R] **[G3]**, 3rd Pelican S. [R], *finalist* in Zia Futurity [R] **[G2]**, Zia Derby [R] **[G3].**

Got It Going SI 111 (Jacksboro). 4 wins to 5, $46,343.

Nothing Too It SI 99 (FDD Dynasty). 4 wins to 6, $44,328.

ENGAGEMENTS: AQHA Challenge, All American, Rainbow, & Ruidoso Fut., Los Alamitos Two Million Fut., Golden State Million Fut., Ed Burke Million Fut.

Embryo transfer.

Hip No. 88

Consigned by Bobby D. Cox

Stoik

Hip No. 88

March 13, 2023 Bay Colt

Stoik
6251966

Moonin The Eagle SI 111
- One Famous Eagle SI 101
  - Mr Jess Perry SI 113
  - One famous Lady SI 104
- Your First Moon SI 96
  - First Down Dash SI 105
  - Moon Arisen SI 91

Nymeria SI 92 (2015)
- Bigtime Favorite SI 102
  - Chicks Beduino SI 104
  - Ms Dashin Bigtime SI 90
- Havanah Goodtime SI 87
  - Ivory James SI 103
  - Jess Celebrating

By MOONIN THE EAGLE SI 111 (2012). Champion, 7 wins, $548,985, Remington Champ. [G1]-NTR. Half-brother to MOONIST SI 101 (Champion), JESS MY MOON SI 99. Sire of 174 ROM, 13 stakes winners, $6,908,435, including FLASH BAK SI 117 ($2,076,067, Los Alamitos Super Derby [G1]), WRS MOONIN THEWAGON SI 97 ($248,751, Governor's S.), CIR LADY MOON SI 116 ($171,875, Las Damas H. [G2]), DM MOONPIE SI 104 ($163,324), PROXIMITY SI 100 ($150,828, Oklahoma Derby [G3]), MOONIN RUSTY SI 98 ($155,089, La. Champ. Derby [RG3]).

1st dam

NYMERIA SI 92, by Bigtime Favorite. 2 wins at 2, $495,147, Heritage Place Futurity **[G1]**. Dam of 4 foals of racing age (one 2-year-old), 4 to race, 2 ROM–

Escapaydz SI 91 (f. by Moonin The Eagle). Winner to 3, $12,320.

2nd dam

Havanah Goodtime SI 87, by Ivory James. ***AQHA Dam of Distinction***, Winner in 1 start at 2, $10,290. Dam of 10 foals to race, 6 winners, 8 ROM–

DUPONTE SI 96 (c. by American Runaway), ***Champion 3-Year-Old Colt***, 7 wins to 3, $921,237, Heritage Place Futurity **[G1]**, Harrah's Ent. Futurity **[G3]**, 2nd Dash For Cash Futurity **[G2]**, 3rd All American Derby **[G1]**, *finalist* in Rainbow Derby **[G1]**, Texas Classic Derby **[G1]**, Heritage Place Derby **[G2]**. Sire.

NYMERIA SI 92 (f. by Bigtime Favorite). Stakes winner, above.

SUNNYSYDE SI 102 (c. by Heza Fast Dash). Winner at 2, $434,961, Heritage Place Futurity **[G1]**.

Sundanz SI 104 (g. by Apollitical Jess). 4 wins to 5, 2024, $94,176, *finalist* in Downs at Albuquerque Fall Champ. S. **[G1]**, James Isaac Hobbs S. **[G2]**.

Goodtyme SI 84 (g. by Apollitical Jess). 3 wins to 3, 2024, $43,786, *finalist* in Golden State Million Futurity **[G1]**.

3rd dam

Jess Celebrating, by Mr Jess Perry. Placed in 1 start at 2. Dam of 10 foals to race, 7 ROM–

Jess Botticelli SI 101 (Genuine Botticelli). 12 wins to 11, $212,587, *finalist* **[G3]**.

4th dam

FITTING CELEBRATION SI 110, by Ronas Ryon. ***Broodmare of the Year (2004)***, 8 wins in 10 starts to 4, $47,775, Speedhorse Derby [R] **[G2]**-NTR. Dam of 17 foals to race, 13 ROM–

BRIMMERTON SI 104 (First Down Dash), ***Champion 3-Year-Old Colt***, 7 wins in 12 starts to 3, $519,538, All American Derby **[G1]**, Rainbow Derby **[G1]**, Texas Derby Challenge **[G3]**, *finalist* in Texas Classic Futurity **[G1]**, Retama Futurity **[G1]**. Sire.

GONE CELEBRATING SI 109 (Meter Me Gone). 8 wins to 6, $364,068, Champ. at Sunland **[G1]**, Sam Houston Classic **[G2]**, Classic Chevrolet S. [R] **[G3]**, Heartbeat of America H. [R] **[G3]**, Texas Hall of Fame S., 2nd Texas Champ. Challenge **[G1]**, etc.

MITFORD SI 109 (Ivory James). 9 wins to 5, $121,514. Alex Picov Mem. Champ.-NTR 440y, Picov Maturity [R], 2nd Picov Maturity, 3rd Ajax Champ. Challenge, etc.

Benz SI 91 (Fishers Dash). 2 wins to 7, 3rd AQHRA Aged Series Champ. Sprint.

Feefees Celebration SI 98 (Takin On The Cash). 2 wins in 2 starts, $7,760. Dam of **NO FEES** (6 wins in 6 starts, $166,320 [R] **[G1]**); granddam of **HAWKEYE** SI 105 ($194,690 **[G2]**), **ZIP KODE** SI 97 ($91,360), **Sinuous** SI 99 ($105,956 **[G2]**), **Andorite** SI 95 ($77,342 **[G1]**), **Heavy Croozer** SI 106 ($37,876 [R] **[G3]**).

Midnite Celebration SI 84 (f. by Special Task). Winner to 3. Dam of **CEDAR CREEK** SI 99 ($57,658); granddam of **FIRST SWEET MIDNITE** SI 102 ($151,621 [R] **[G3]**).

Saqqara SI 87. Dam of **CARTEL JESS** SI 92, **Dance Saqqara** SI 101 ($88,596 [R] **[G2]**).

Fit To Celebrate (This Snow Is Royal). Dam of **INTERESTING MAN** SI 97 ($140,810 **[G3]**).

First To Celebrate. Dam of **WAHOO** SI 102 (***Champion***), **Jettz** SI 101 ($482,744 **[G1]**).

ENGAGEMENTS: AQHA Challenge, Los Alamitos Two Million Fut., Golden State Million Fut., Ed Burke Million Fut.

Embryo transfer.

Hip No. 89

Consigned by Lazy E Ranch LLC, Agent

Got You Figured

March 23, 2023 Bay Colt

Hip No. 89

Got You Figured 6301328

Carters Cartel SI 103
- Corona Cartel SI 97
  - Holland Ease SI 109
  - Corona Chick SI 113
- Jumping Tac Flash SI 106
  - Tolltac SI 113
  - Beat Your Pants Off SI 103

Heyy Now SI 83 (2017)
- Kiss My Hocks SI 109
  - Tempting Dash SI 112
  - Romancing Mary SI 103
- Mia Ta Fame SI 101
  - Dash Ta Fame SI 113
  - With Real Intent

By CARTERS CARTEL SI 103 (2005). Champion 2-Year-Old Colt, $659,146, Ed Burke Million Fut. [G1]-NTR. Sire of 508 ROM, 46 stakes winners, $15,577,366, including SAN LORENZEAUX SI 104 ($617,360, LQHBA Sale Fut. [RG1]), CARTERS COOKIE SI 93 (2 wins, $359,630, Rainbow Fut. [G1]), EXQUISITE STRIDE SI 109 ($301,806, Miss Polly Classic S. [G3]), THAT RICO SI 97 ($228,000, Golden State Derby [G2]), CM BOOM SHAKALAKA SI 119 ($224,317), JUST CALL ME CARTER SI 96 ($219,502 [G2]), CLOUD RIDGE SI 103 ($200,537).

1st dam

Heyy Now SI 83, by Kiss My Hocks. Unplaced. This is her first foal.

2nd dam

Mia Ta Fame SI 101, by Dash Ta Fame. 2 wins to 3, $20,821, 3rd Silver Dollar Futurity [R] **[G2]**. Dam of 11 foals to race, 7 winners, 11 ROM–

DECATI SI 112 (g. by Special Leader). $276,286: 7 wins to 10, $196,298, in U.S., Bitterroot Futurity [R] **[G2]**-NTR, 350y in 0:17.249, Northwest Derby Challenge **[G3]**, Intermountain Futurity, 2nd Bitterroot Derby [R], 3rd All American Derby **[G1]**, *finalist* in AQHA Derby Challenge Champ. **[G1]**, Southern California Derby **[G1]**; 6 wins in 8 starts, ($79,988 USA), in Mexico, Hipodromo Champ. Challenge, Mexico Champ. Challenge, H., Kisses to Yawl twice, Clasico Inaugural - Division 2.

SS PAYDIRT SI 106 (g. by Carters Cartel). 8 wins to 5, $134,403, Sam Houston Classic H. **[G2]**, Les Bois Juvenile Challenge [R], 2nd Les Bois Park Bonus Challenge S., 3rd Los Alamitos Winter Derby **[G1].** Set NTR 350y.

NO HESITATION SI 103 (g. by Favorite Cartel). 4 wins to 3, $59,196, Utah Bred Futurity, 2nd Eye on Corona Derby, Holiday H., *finalist* in PCQHRA Breeders Futurity **[G2]**.

Favorite Motion SI 96 (g. by Favorite Cartel). 5 wins to 4, $114,119, 3rd Golden State Derby **[G2]**, Z Wayne Griffin Inv, *finalist* in Golden State Million Futurity **[G1]**.

Mias Runnin SI 98 (f. by Strawflyin Buds). Winner to 3, $11,182, 2nd Elko County Fair Derby, Bitterroot Derby [R]. Dam of–

MIAS IRISH DYNASTY SI 109. 4 wins to 9, $98,018, La Plata S., 3rd Downs At Albuquerque Challenge Champ., *finalist* in Downs at Albuquerque Fall Champ. **[G1]**.

3rd dam

With Real Intent, by Raise A Secret. Unplaced in 1 start. Dam of 9 foals to race, 9 winners–

HOIST MISSION SI 102 (Maknmoves). 7 wins to 4, $206,185, AQHA Juvenile Challenge Champ. **[G2]**, Bitterroot Futurity [R] **[G2]**, Kaweah Bar H. **[G3]**, Autumn H., Cypress H., Bellflower Overnight H., 2nd Northwest Juvenile Challenge **[G3]**, 3rd Los Alamitos Winter Derby **[G1]**, Town Policy S., *finalist* in Southern California Derby **[G1]**.

CHIVATOS SECRET SI 103 (Dash To Chivato). 2 wins to 3, $34,196, Bitterroot Derby [R], 2nd Bitterroot Futurity [R] **[G2]**. Dam of **Bo Times 9** SI 112 ($43,938), **Piper Jane** SI 97.

With Secret Intent SI 102 (A Dash Of Beduino). 6 wins to 7, $32,856, 3rd Elko Fair Derby.

Secret Hero SI 104 (Valiant Hero). 3 wins to 3, $28,261, 2nd Autumn H., etc.

Mia Ta Fame SI 101 (Dash Ta Fame). Stakes placed winner, above.

4th dam

Stella Lane SI 105, by Lanes Leinster. 5 wins to 3, $6,601. Set NTR. Dam of 9 ROM–

STELLAR FAME SI 104 (Dash Ta Fame). 4 wins in 7 starts at 2, $39,359, Beehive Futurity [R], 2nd Diamond Classic Futurity [R] **[G1]**.

Mac N Fame SI 99 (Dash Ta Fame). 2 wins to 3, $29,420, 2nd Canada Derby Challenge, 3rd Canadian Cup Futurity [R] **[G3]**, *finalist* in Canada Champ. Challenge **[G3]**.

Blue Eyed Dasher SI 99 (Dash Ta Fame). 2 wins at 2, $28,424, 2nd American West Futurity [R] **[G3]**, *finalist* in Silver Dollar Futurity [R] **[G2]**.

Flame Ta Fame SI 102 (Dash Ta Fame). 3 wins to 3, $20,644, 3rd American-Canadian Futurity **[G3]**, *finalist* [R] **[G1]**. Dam of **BOLD HENRY** SI 103 ($36,249).

ENGAGEMENTS: AQHA Challenge, All American, Rainbow, & Ruidoso Fut.

Hip No. 90 Consigned by Marty Powers, Agent for Belinda Shaw **Hip No. 90**

Razorhawks Candy

February 4, 2023 Bay Colt

Razorhawks Candy
6321678

Jess Good Candy SI 96 — Good Reason Sa SI 102 — Favorite Trick / Queen Of Appeals SI 99
Jess Good Candy SI 96 — Jess Send Candy SI 95 — Mr Jess Perry SI 113 / Send Me The Candy SI 97
And Poof Shes Gone SI 88 (2010) — Stoli SI 99 — First Down Dash SI 105 / Strawberry Silk SI 105
And Poof Shes Gone SI 88 (2010) — Fortuna Babe — Six Fortunes SI 107 / Barbizon Babe TB

By JESS GOOD CANDY SI 96 (2013). Champion 2-Year-Old, 8 wins, $2,014,703, All American Fut. [G1]. Sire of 218 ROM, 15 stakes winners, $9,094,140, including JESS SAVIN CANDY SI 101 (Champion 2-Year-Old, $1,061,560, Ruidoso Fut. [G1]), DULCE SIN TACHA SI 101 (Champion, $693,689, Texas Classic Fut. [G1]), PAINT YOUR LIPS P SI 104 ($196,344), GYM N JAM SI 105 (4 wins, $130,058, Rainbow Inv), Especially Goodcandy SI 96 ($414,395, 2nd Texas Classic Fut. [G1]), Misscandymountain SI 91 ($197,049, 2nd Ruidoso Fut. [G1]).

1st dam

And Poof Shes Gone SI 88, by Stoli. 2 wins at 2, $6,067. Dam of 9 foals of racing age (three 2-year-olds), 8 to race, 4 winners, 5 ROM–

FIVE BAR BODEE SI 96 (g. by Five Bar Cartel). 3 wins to 4, $116,506, Northlands Futurity, 2nd Iowa Double Gold Futurity, *finalist* in Valley Junction Futurity **[G3]**.

BIG EAGLE GONE SI 105 (c. by One Fabulous Eagle). $113,486: 3 wins to 5, $86,360, in U.S., 2nd Bank of America Challenge Champ. S. **[G2]**, *finalist* in Texas Classic Futurity **[G1]**, Debbie Schauf Remington Champ. S. **[G1]**.; 3 wins in 5 starts at 5, ($27,126 USA), in Mexico, Clasico J. Merced Gomez Orozco, 2nd Clasico Revelacion, 3rd Clasico Campeon de Campeones **[G3]**.

REDNECKEDNESS SI 94 (f. by Apollitical Jess). 2 wins to 3, $50,558, Fair Meadows Juvenile S., 3rd Speedhorse Futurity **[G3]**. Dam of–

Rider Stone SI 91 (g. by Tempting Dash). 2 wins to 3, 2024, $20,732.

Una Tres Seis (f. by Tres Seis). Winner at 2, 2024, $14,299.

Razor Hawk Cartel SI 85 (g. by Corona Cartel). Placed at 2, 2024, $5,626.

2nd dam

Fortuna Babe, by Six Fortunes. Placed at 2. Dam of 11 foals to race, 9 winners, 9 ROM–

CURLYS FORTUNE SI 97 (c. by Calyx). 11 wins to 7, $214,176, Fine Loom H. **[G3]**, 2nd Black Gold Casino S., 3rd Herman Jefferson S., *finalist* in New Mexico Distance Challenge **[G2]**. West Texas Marathon **[G3]**. New Mexico Derby Challenge **[G3]**. Sire.

Royal Initiative SI 102 (g. by Royal Quick Dash). 5 wins to 8, $108,803, 2nd Moonstone S., Special Hank H., 3rd Remington Distance Challenge **[G3]**, Key West Bonus Challenge S., *finalist* in King Rick Rack S. **[G2]**, Sunland Distance Challenge **[G3].**

Covert SI 121 (c. by Dash Thru Traffic). 3 wins to 4, $73,448, 2nd Hobbs America Derby, Easy Jet Overnight S., Silver Cup Overnight S., 3rd Go Man Go H. **[G1]**. Sire.

Shakearoyalfortune SI 95 (f. by Royal Shake Em). 3 wins to 5, $34,161, *finalist* in Iowa Double Gold Futurity [R] **[G3]**, Iowa Double Gold Derby [R] **[G3].**

3rd dam

Barbizon Babe TB, by Barbizon Streak. 4 wins, $13,936. Half sister to **Stormy Will** TB ($52,653), **Dance Mount** TB ($47,892; dam of **MONETARY GIFT**, $237,151). Dam of 6 winners–

Babeinarms SI 95 (Easy Jet). 2 wins to 3, $12,119, 3rd Santa Cruz County Futurity, AQRA Lassie S.

Miss Babe Bug SI 98 (Shawne Bug). 3 wins to 3, $10,702, 2nd Black Gold 330 Futurity [R]. Dam of–

HEZA CHICO SI 106. 12 wins to 10, 2 to 10, $165,964, Oklahoma Bred Champ. [R], Black Gold Derby [R], 2nd OQHRA Fall Classic S., Expo Square S., Black Gold Futurity [R], Walter Merrick Mem. S. [R], 3rd Blue Ribbon Derby **[G3]**, Expo Square S., Oklahoma Bred Champ. S. [R], Walter Merrick Mem. S. [R].

Shawne Sweet SI 95 (Shawne Bug). 2 wins to 3, $9,049, *finalist* in Oklahoma Bred Derby [R] **[G3]**. Dam of–

Reckless Bug SI 108. 12 wins to 6, $104,544, 2nd Alex Picov Champ. twice, All Canadian Derby, 3rd All Canadian Futurity, *finalist* in Congress Futurity **[G3]**. Set NTR.

ENGAGEMENTS: AQHA Challenge, All American, Rainbow, & Ruidoso Fut.

Embryo transfer.

Hip No. 91 Consigned by Mid America Technology, Agent for David Richardson **Hip No. 91**

Talk Of The Bar

January 26, 2023 Sorrel Gelding

Talk Of The Bar 6249543

This Is An Eagle SI 103 — One Famous Eagle SI 101 — Mr Jess Perry SI 113 / One Famous Lady SI 104
This Is An Eagle SI 103 — Lady Lilia SI 97 — First Down Dash SI 105 / Lady Tenaya SI 105
Five Bar Toast SI 83 (2016) — Five Bar Cartel SI 91 — Corona Cartel SI 97 / Five Bar Molly SI 107
Five Bar Toast SI 83 (2016) — Toast The Streaker — Toast To Dash SI 111 / El Streaker SI 105

By THIS IS AN EAGLE SI 103 (2015). 6 wins, $316,350, Sam Houston Fut. [G2], 3rd Texas Classic Fut. [G1]. Brother to ONE FAMOUS LIL LADY SI 101. Half-brother to THIS IS A DEAL TOO SI 98. Sire of 69 starters, 54 ROM, $1,470,837, including TELLER IMA EAGLE SI 102 (4 wins, $190,438, Speedhorse Fut. [G3]), EAGLE POWERS SI 98 ($73,452, TQHA Sale Juv), THIS EAGLES ARMED SI 89 ($56,275, Oklahoma Juv), RC LADY EAGLE SI 91 ($51,120), JMG One Hott Eagle SI 97 ($73,596, 3rd Sam Houston Derby [G3]), Lefty SI 94 ($55,793, 3rd [RG2]).

1st dam

Five Bar Toast SI 83, by Five Bar Cartel. Placed at 4. This is her first foal.

2nd dam

Toast The Streaker, by Toast To Dash. Unraced. Sister to **Packin A Punch** SI 103. Dam of 8 foals to race, 7 winners, 8 ROM–

TOAST TO PATRIOT SI 107 (g. by Game Patriot). 6 wins to 8, $245,803, Mardi Gras Futurity [R] **[G2]**, Harrah's Dash S., 3rd Louisiana Bred Laddie Futurity [R] **[G2]**, *finalist* in LQHBA Futurity [R] **[G1]**, LQHBA Sale Futurity [R] **[G1].**

Jet Black Streaker SI 86 (g. by Jet Black Patriot). 3 wins to 6, $44,445.

Some Cinnamon Toast SI 93 (f. by Some Dasher). Winner to 4, $20,922.

Toast To Leaving You SI 94 (f. by Coronas Leaving You). Winner to 3, $19,835.

Toast To You And Me SI 101 (f. by Coronas Leaving You). 2 wins to 3, $16,290.

3rd dam

EL STREAKER SI 105, by Packin Sixes. 16 wins to 5, $146,201, Louisiana Champions Day Derby [R] **[G2]**, Miss Polly Classic S., Louisiana Bred Classic [F] [R], LQHBA Classic [F] [R], 3rd Delta Louisiana Breeders' Derby [R], LQHBA Classic [F] [R], *finalist* in Louisiana Champions Day Classic [R] **[G2]** twice, East Champ. Challenge **[G2]** twice. Dam of 15 foals to race, 9 winners, 10 ROM–

Packin A Punch SI 103 (Toast To Dash). 6 wins to 6, $107,154, 3rd Flying Breed S. [R].

Calamity Jamie SI 106 (Ivory James). 5 wins to 4, $58,721, 2nd Leader of the Class S.

Scandalia SI 111 (First Prize Perry). 2 wins to 4, $48,084, 2nd Indiana Grand Classic S.

Ianna SI 98 (Brimmerton). 3 wins to 4, $43,912, 2nd Remington Distaff Challenge, *finalist* in AQHA Distaff Challenge Champ. **[G1]**, Prairie Meadows Derby Challenge **[G3]**.

Lofty SI 104 (Valiant Hero). 3 wins to 4, $28,143, 3rd Fort Erie Futurity.

Abes Jewel SI 107 (First Down Jewel). 10 wins to 11, $146,132. Set NTR 440y and 550y.

El Florintine SI 96 (Achievement). 5 wins to 10, $77,626.

C U Tamale SI 89 (Ivory James). Placed to 3, $4,895. Dam of–

PACKIN SECRETS SI 93. 5 wins in 8 starts to 3, $100,294, Heartland Futurity, Indiana Grand QHRAI Derby.

4th dam

Slammin'bammie TB, by Zuppardo's Prince. 4 wins, $14,576. Dam of 2 foals to race, 2 winners–

EL STREAKER SI 105 (Packin Sixes). Stakes winner, above.

Bammies Princess SI 94 (Holme At Last). 5 wins to 5, $27,453, *finalist* [R] **[G2]**. Dam of–

EL MAN SI 103. 8 wins to 9, $187,731, Vinton S. [R] **[G3]**, 2nd LQHBA Sophomore [R], 3rd Los Alamitos S., *finalist* in LQHBA Futurity [R] **[G1]**, Louisiana Champions Day Classic S. [R] **[G1]**, Louisiana Champions Day Derby [R] **[G2].**

Princess Toast SI 98. Placed to 3, $18,783, 3rd Enchanted S. Dam of–

A POLITICAL TOAST SI 99. 5 wins to 5, $82,990, Delta Dash S., 3rd Scoopies Leaving You S. [R].

Toastin With Coronas SI 110. 3 wins to 3, $111,998, 2nd French Quarter S., 3rd Louisiana Champions Day Derby S. [R] **[G2]**, *finalist* in LQHBA Futurity [R] **[G1].**

Princess Lil Bit SI 102. 4 wins to 3, $57,059, 3rd Governor's S.

Bammies Jewel SI 99. 2 wins to 5, $65,752, *finalist* Mardi Gras Derby [R] **[G3]**. Dam of–

FIRST CORONA DOWN SI 95. 4 wins to 3, $202,032, Louisiana Champions Day Derby S. [R] **[G2]**, 3rd LQHBA Futurity [R] **[G1]**.

Hip No. 92 Consigned by Royal Vista Ranch LLC, Agent for Newton & Nobles Breeding **Hip No. 92**

Caseys Dynasty

February 9, 2023 Brown Filly

Caseys Dynasty
6328800

FDD Dynasty SI 102
- First Down Dash SI 105
  - Dash For Cash SI 114
  - First Prize Rose SI 98
- Dinastia Toll BRZ SI 97
  - Tolltac SI 113
  - Phillips Filly

Spring Bling SI 102 (2006)
- Hawkinson SI 99
  - First Down Dash SI 105
  - Oh La Proud SI 91
- Shirleys Strawfly SI 89
  - Strawfly Special SI 97
  - Nylas Girl SI 85

By FDD DYNASTY SI 102 (2004). Champion, $1,173,001, Ed Burke Million Fut. [G1]. Sire of 752 ROM, 100 stakes winners, $35,481,422, including DANJER SI 120 (World Champion twice, $2,499,432 [G1]), JESSIES FIRST DOWN SI 112 (World Champion, $1,599,502 [G1]), KATES DYNASTY SI 99 (Champion, $572,882 [G1]), WHIZKEY GLASSES SI 94 ($943,619 [G1]), FDD SCOUT SI 101 ($657,381), SCOOPS DYNASTY SI 104 ($562,539 [G1]), FAR NIENTE SI 96 ($484,923 [G1]), MIDDAY NEWS SI 114 ($383,270 [G3]), ASSCHER SI 98 ($318,290 [G1]).

1st dam

Spring Bling SI 102, by Hawkinson. 4 wins to 3, $48,631, 2nd Hialeah Sophomore Inv, *finalist* in Rainbow Futurity **[G1]**. Sister to **STRAWKINS** SI 108, **BF FARM BOSS** SI 97, **BF FARM BOY** SI 106. Dam of 12 foals of racing age (three 2-year-olds), 9 to race, 5 winners–

FAVORITE BLING SI 107 (f. by Favorite Cartel). 5 wins to 5, $79,505, Sun Downs Derby || Challenge, Sun Downs Distaff Challenge S., 3rd Emerald Downs Champ. Challenge, Weber Downs Distaff Challenge S., Rogue River H., *finalist* in AQHA Distaff Challenge Champ. S. **[G1]**, AQHA Derby Challenge Champ. **[G3]**.

BF Farmhand SI 96 (g. by Stel Corona). 4 wins to 4, $30,917, 3rd Scott Lewis H.

Valiant Bling SI 92 (f. by Valiant Hero). Winner to 3, $28,022, 3rd Prairie Meadows || Juvenile Challenge.

Cousin Wheelz SI 96 (g. by Foose). 4 wins to 4, $18,897, 3rd Oregon Bred S. [R].

Spring Favorite SI 104 (g. by Favorite Cartel). 3 wins to 5, $44,068, *finalist* in Golden State Derby **[G2]**.

2nd dam

Shirleys Strawfly SI 89, by Strawfly Special. 3 wins to 3, $9,812, *finalist* in Far West Futurity [R] **[G3]**. Dam of 31 foals to race, 24 winners, 26 ROM–

STRAWKINS SI 108 (g. by Hawkinson). ***Champion 3-Year-Old Gelding***, ***Champion Aged Gelding***, 12 wins to 4, $614,156, Challenge Champ. **[G1]**, Rainbow Derby **[G1]**-NTR, Canadian Cup Futurity [R] **[G2]**. Calif. Challenge Champ. **[G2]**, New Mexico Derby Challenge **[G3]**, Pot O'Gold Futurity **[G3]**-NTR, Holiday H., 2nd Los Alamitos Champ.**[G1]**, 3rd All American Derby **[G1]**, Canada Juvenile Challenge, etc.

BF FARM BOSS SI 97 (c. by Hawkinson). 7 wins to 4, $932,655, Ruidoso Derby **[G1]**, PCQHRA Breeders Futurity **[G2]**, 2nd Los Alamitos Two Million Futurity **[G1]**, 3rd Los Alamitos Champ. Challenge **[G3]**, *finalist* in Ed Burke Million Futurity **[G1].** Sire.

BF FARM BOY SI 106 (g. by Hawkinson). 10 wins to 7, $252,027, Two Rivers S. **[G3]**, Keokuk S., Great Lakes S., 2nd Prairie Meadows Champ. Challenge **[G2]**, 3rd Leo S. **[G1]**, Remington Champ. Challenge **[G2]**, Los Alamitos Champ. Challenge **[G3]**, Paul B Ford Mem. H; *finalist* Los Alamitos 2 Million Futurity **[G1]**,

SUMMIT BID SI 106 (g. by Mountains Majesty). 7 wins to 6, $94,625, Canterbury Derby || Challenge **[G3]**, 3rd Prairie Meadows Bonus Challenge, *finalist* **[G1]**. Set NTR 300y.

MR EYE WILL SI 107 (g. by Mr Eye Opener). 9 wins to 5, $57,173, Canada Derby || Challenge, Demarois Olds GMC Futurity, Charlie Russell Derby-NTR, *finalist* **[G1]**.

BF FARM GIRL SI 85 (f. by First Down Dash). 4 wins to 3, $42,270, James Smith Mem. || H., 2nd Dillingham H. *finalist* Los Alamitos Winter Derby**[G1]**.

RAINING FRESH DAISYS SI 103. 6 wins to 4, $31,432, Canada Distaff Challenge, 3rd || Canada Derby Challenge **[G3]**, *finalist* **[G1]**. Dam of **Daisy To Go** SI 103.

Current Sea SI 91 (Separatist). 4 wins to 4. $85,425. 2nd El Primero Del Ano Derby **[G2].**

Spring Bling SI 102 (f. by Hawkinson). Stakes placed winner, above.

Kiss Me Flyin SI 91 (f. by Kiss My Hocks). 4 wins to 4, $38,027, 2nd Falling In Loveagain H.

OC City Girl SI 89 (f. by First Down Dash). 3 wins to 4, $22,965, 2nd Markel S.

Secretly Fast SI 96 (No Secrets Here). 2 wins to 4, $11,944, 3rd Baxter Andruss Fut. [R].

Saving Shirley SI 91. 2 wins, $23,523. Dam of **EOS WHISKEY GIRL** SI 99 ($34,152).

ENGAGEMENTS: AQHA Challenge, All American, Rainbow, & Ruidoso Fut.

Accredited Oklahoma Bred; Eligible for Oklahoma accreditation.

Hip No. 93 | Consigned by Dunn Ranch, Agent | **Hip No. 93**

DR A Political Sign

February 15, 2023 Bay Filly

	Apollitical Jess SI 107	Mr Jess Perry SI 113	Streakin La Jolla SI 99
			Scoopie Fein SI 99
		Apollitical Time SI 104	Apollo TB
			Half Time Attraction SI 96
DR A Political Sign			
6249181			
	A Tres Of Sign SI 94 (2017)	Tres Seis SI 97	Sixarun SI 106
			Our Third Delight SI 97
		First Painted Sign SI 104	PYC Paint Your Wagon SI 107
			Stylish Sign SI 98

By APOLLITICAL JESS SI 107 (2007). World Champion, $1,399,831 [G1]-NTR. Sire of 859 ROM, 139 stakes winners, $69,868,290, 13 champions, including KJ DESPARADO SI 118 (Champion, $3,061,849 [G1]), APOCALYPTICAL JESS SI 103 (Champion, $2,251,556 [G1]), EMPRESSUM SI 111 (World Champion, $2,020,623 [G1]), APOLLITICAL BLOOD SI 99 (Champion, $1,519,800 [G1]), HOLD AIR HOSTAGE SI 108 (Champion, $1,415,551 [G1]), APOLLITICAL GOLD SI 96 (Champion, $1,014,601 [G1]), FLYING COWBOY 123 SI 101.

1st dam

A Tres Of Sign SI 94, by Tres Seis. Winner at 2, $159,600, 2nd Valley Junction Futurity **[G3]**, 3rd Oklahoma Bred Futurity [R] **[G1]**. Sister to **A TRES OF PAINT** SI 98. Dam of 1 foal of racing age–

TS Apollitical Sign (f. by Apollitical Jess). Winner at 2, 2024, $12,499.

2nd dam

FIRST PAINTED SIGN SI 104, by PYC Paint Your Wagon. 4 wins in 7 starts at 2, $284,911, Speedhorse Futurity [R] **[G1]**, Oklahoma Futurity **[G2]**. Sister to **MR PYC TO YOU** SI 97, **SECOND PAINTED SIGN** SI 101. Dam of 13 foals to race, 9 winners–

FIRST VALIANT SIGN SI 99 (g. by Valiant Hero). 5 wins to 4, $1,053,844, Ruidoso Futurity **[G1]**, Texas Classic Derby **[G1]**, 2nd Rainbow Futurity **[G1]**, 3rd Mr Jet Moore S. **[G2]**, *finalist* in All American Fut. **[G1]**, All American Derby **[G1]**, Rainbow Derby **[G1].**

A TRES OF PAINT SI 98 (f. by Tres Seis). 7 wins in 13 starts to 3, $509,184, Oklahoma Bred Derby [R] **[G3]**, 2nd Heritage Place Futurity **[G1]**, *finalist* in Texas Classic Futurity **[G1]**, Rainbow Futurity **[G1]**, Oklahoma Bred Futurity [R] **[G2]**. Dam of–

A TRES OF EAGLE SI 108. 6 wins to 5, 2024, $472,117, AQHA Challenge Champ. S. **[G1]**, Dee Raper Sooner State S. [R] **[G1]**, Mr Jet Moore S. [R] **[G2]**, Remington Champ. Challenge S. **[G2]**, Arapahoe Champ. Challenge S., 2nd Rainbow Inv. S., 3rd Champion of Champions S. **[G1]**, Remington Champ. S. **[G1]**, Leo S. **[G1].**

A DASH OF SIGN SI 96. 4 wins to 4, $178,488, Southern California Derby **[G2]**, 2nd Los Alamitos Adequan Derby Challenge, Tammi Purcell H., *finalist* in Los Alamitos Super Derby **[G1]**, Oklahoma Bred Futurity [R] **[G1]**, Mildred Vessels H. **[G1].**

AJs Tres Of Paint SI 96. 3 wins to 3, $291,966, 3rd Heritage Place Futurity **[G1]**, Mr. Master Bug S. [R] **[G3]**, *finalist* in Texas Classic Futurity **[G1].**

Five Bar Signs SI 103. 2 wins to 3, $48,193, 3rd Prairie Meadows Derby Challenge S.

APOLLITICAL SIGN SI 94 (g. by Apollitical Jess). 4 wins to 5, $141,173, Hobbs America Derby **[G3]**, 3rd James Isaac Hobbs S. **[G2]**, *finalist* in West Texas Derby **[G3]**.

A Tres Of Sign SI 94 (f. by Tres Seis). Stakes placed winner, above.

Jess Painted Sign SI 83 (f. by Mr Jess Perry). 2 wins to 3, $16,768, *finalist* [R] **[G3]**. Dam of–

Jess Painted Hocks SI 89. Placed to 3, $33,182, 2nd Remington Juvenile S. [R].

My Favorite Sign SI 105 (g. by Bigtime Favorite). 8 wins to 9, 2024, $118,629.

3rd dam

Stylish Sign SI 98, by Vital Sign. 4 wins, 2 to 5, $28,306. Dam of 14 foals to race, 13 ROM–

MR PYC TO YOU SI 97 (PYC Paint Your Wagon). 6 wins to 5, $488,820, Champion of Champions S. **[G1]**, 2nd Los Alamitos Champ. Challenge **[G3]**, etc. Sire.

FIRST PAINTED SIGN SI 104 (PYC Paint Your Wagon). Stakes winner, above.

SECOND PAINTED SIGN SI 101 (PYC Paint Your Wagon). 6 wins in 12 starts to 3, $101,604, Will Rogers Derby Challenge, OkHA Derby [R], *finalist* **[G2]**. Sire.

Signs Zoomer SI 98. 3 wins at 2, $30,044, *finalist* [R] **[G2]**. Dam of **THE FISCAL CLIFF** SI 109 (***Champion***, $580,425 **[G1]**), **JERIKO** SI 98 (to 4, 2024, $898,772 **[G1]**), **WAGON TALES** SI 99 ($427,579), **GOTAGOGH** SI 106 (to 3, 2024, $213,475 **[G3]**); granddam of **SIGNS OF LIVEWIRE** (APHA) SI 102 (***APHA World Champion***, $217,811 **[G1]**).

ENGAGEMENTS: All American, Rainbow, & Ruidoso Fut., Los Alamitos Two Million Fut., Golden State Million Fut., Ed Burke Million Fut.

Accredited Oklahoma Bred; embryo transfer.

Hip No. 94 | Consigned by Jordan Wiggins, Agent | **Hip No. 94**

Ha Yep

February 18, 2023 Sorrel Colt

Ha Yep
6227280

FDD Dynasty SI 102
- First Down Dash SI 105
  - Dash For Cash SI 114
  - First Prize Rose SI 98
- Dinastia Toll BRZ SI 97
  - Tolltac SI 113
  - Phillips Filly

A Pollitical Gal SI 99 (2018)
- Apollitical Jess SI 107
  - Mr Jess Perry SI 113
  - Apollitical Time SI 104
- A Southern Gal SI 101
  - Corona Cartel SI 97
  - Southern Policy SI 99

By FDD DYNASTY SI 102 (2004). Champion, $1,173,001, Ed Burke Million Fut. [G1]. Sire of 752 ROM, 100 stakes winners, $35,481,422, including DANJER SI 120 (World Champion twice, $2,499,432 [G1]), JESSIES FIRST DOWN SI 112 (World Champion, $1,599,502 [G1]), KATES DYNASTY SI 99 (Champion, $572,882 [G1]), WHIZKEY GLASSES SI 94 ($943,619 [G1]), FDD SCOUT SI 101 ($657,381), SCOOPS DYNASTY SI 104 ($562,539 [G1]), FAR NIENTE SI 96 ($484,923 [G1]), MIDDAY NEWS SI 114 ($383,270 [G3]), ASSCHER SI 98 ($318,290 [G1]).

1st dam

A POLLITICAL GAL SI 99, by Apollitical Jess. 3 wins to 3, $77,928, Lone Star Park Distaff Challenge S., 3rd AQHA Distaff Challenge Champ. S. **[G1]**, *finalist* in Heritage Place Derby **[G2]**, Oklahoma Bred Derby [R] **[G2]**. Her first foals arrived in 2023.

2nd dam

A Southern Gal SI 101, by Corona Cartel. Winner at 2, $14,126, *finalist* in Lazy E Futurity [R] **[G2]**. Sister to **SOUTHERN CARTEL** SI 108, **CC POLICY** SI 99, **Southern Corona** SI 101. Dam of 12 foals to race, 8 winners, 8 ROM–

A POLLITICAL GAL SI 99 (f. by Apollitical Jess). Stakes winner, above.

Double Eagle SI 106 (f. by One Dashing Eagle). 5 wins to 5, $108,129, 2nd Miss Ellen S., *finalist* in Oklahoma Bred Futurity [R] **[G2]**. Decketta S. **[G3]**. Dam of–
- Double Dip SI 101. 3 wins to 4, 2024, $47,690.

Apollitical Gal SI 93 (f. by Apollitical Jess). 3 wins to 4, $44,297. Dam of–
- U Go Gal SI 98. 2 wins to 4, $45,120.

A Priceless Gal SI 97 (f. by Feature Mr Jess). 3 wins to 5, $36,584. Dam of–
- Pricey Girl SI 104. 3 wins to 4, $64,419, *finalist* in Junos Request S. **[G1]**.

3rd dam

Southern Policy SI 99, by Reb's Policy TB. 11 wins in 22 starts at 3 and 4, $37,875, 3rd Oil Capital Derby. Dam of 21 foals to race, 15 winners, 16 ROM–

SOUTHERN CARTEL SI 108 (Corona Cartel). 10 wins to 4, $360,361, Ruidoso Derby **[G2]**, Lazy E Derby [R] **[G2]**, 2nd Texas Classic Derby **[G1]**, Rainbow Derby **[G1]**, Mr Jet Moore H., 3rd Ruidoso Futurity **[G1]**, Higheasterjet H. **[G3]**. Sire.

CC POLICY SI 99 (Corona Cartel). 4 wins to 3, $85,422, Oklahoma Futurity **[G3]**, *finalist* in OkHA Futurity [R] **[G2]**, *qualified* to Remington Futurity **[G1]**. Dam of **BP CARTEL POLICY** SI 94 (to 3, 2024, $188,266 **[G1]**), **BP VALIANT POLICY** SI 96 ($106,854), **EAGLES POLICY** SI 98 ($55,089 **[G3]**), **BP Tres Seis Policy** SI 120 ($71,014), **BP CK Eagle** SI 92 ($60,028), **BP Im The Man** SI 108 ($26,086), **BP Apolliticalpolicy** SI 107; granddam of **Uuzzii** SI 95 ($83,295 [R] **[G2]**), **Valiants Dash** SI 96 ($60,204).

SOUTHERN DASHING VAL SI 109 (Dashing Val). 12 wins to 7, $53,377, All American Congress Derby **[G3]**, 3rd Windy City Dash, *finalist* in Blue Ribbon Futurity **[G1].**

Down South Dasher SI 89 (Dash For Cash). 2 wins to 3, $56,961, 3rd Golden State Futurity **[G1]**, El Primero Del Ano Derby **[G1]**, *finalist* in Town Policy H., - 2nd Div **[G3]**.

Southern Corona SI 101 (Corona Cartel). 3 wins to 3, $37,724, 2nd Woodlands S. Sire.

Southern Fast Lady SI 101 (Heza Fast Man). 2 wins to 3, 2nd La Villita S. Dam of **Pitchin Woo** SI 106 ($211,381 **[G3]**), **Southern Fast Succes** SI 83 ($51,037 **[G2]**).

Marys Southernpolicy SI 99 (Shazoom). 2 wins to 3, $27,925, *finalist* [R] **[G1]**. Dam of **WHIZKEY GLASSES** SI 94 ($943,619 **[G1]**), **SOUTHERN WAGON** SI 96 ($209,366), **BP CARTELS POLICY** SI 104 ($181,579), **Southern Divine** SI 96 ($209,768 **[G1]**).

Southern Price SI 91 (Corona Cartel). Winner. Dam of **PRICELESS FEATURE** SI 110 ($641,668 **[G1]**); granddam of **UPTOWN DYNASTY** SI 98 ($760,023 **[G1]**), **UPTOWNE BABE** SI 92 ($581,404 **[G1]**), **JUICE IS LOOSE** SI 109 ($197,510 **[G3]**).

Southern Fun SI 84 (Tricky Fun TB). Winner to 3, $9,608. Dam of **WESTERN FUN** SI 114 ($65,790), **HOLLAND NORTH** SI 98 ($57,518 **[G3]**), **Cokato Cartel** SI 102 ($51,903).

ENGAGEMENTS: AQHA Challenge, All American, Rainbow, & Ruidoso Fut.

Accredited Oklahoma Bred; embryo transfer.

Hip No. 95 Consigned by Lazy E Ranch LLC, Agent for Reliance Ranches LLC **Hip No. 95**

RR Famous Tacha

April 30, 2023 Sorrel Colt

RR Famous Tacha
6313096

Dulce Sin Tacha SI 101
- Jess Good Candy SI 96
  - Good Reason Sa SI 102
  - Jess Send Candy SI 95
- Prissy Sin Tacha SI 98
  - Tempting Dash SI 112
  - Miss Sin Tacha SI 103

Jessafamouslady SI 87 (2017)
- Mr Jess Perry SI 113
  - Streakin La Jolla SI 99
  - Scoopie Fein SI 99
- Famous Corona Lady SI 96
  - Corona Cartel SI 97
  - One Famous Lady SI 104

By DULCE SIN TACHA SI 101 (2018). Champion 2-Year-Old Colt, 8 wins, $693,689, Texas Classic Fut. [G1], All American Inv, 2nd Rainbow Derby [G1], All American Juv. His first foals are yearlings of 2024. Son of champion JESS GOOD CANDY SI 96; sire of 15 stakes winners, including JESS SAVIN CANDY SI 101 (Champion, $1,061,560, Ruidoso Fut. [G1]), PAINT YOUR LIPS P SI 104 ($196,344), GYM N JAM SI 105 ($130,058, Rainbow Inv), HERE COMES CANDY SI 101 ($123,610, Ruidoso Juv. Chlg. [G3]), NASH RIDGE SI 91 ($115,446).

1st dam

Jessafamouslady SI 87, by Mr Jess Perry. 2 wins at 2, $27,330, *finalist* in Los Alamitos Oaks **[G3]**. Sister to **JEST FAMOUS** SI 99, **Jessa Beast** SI 97, **Shes Already Famous** SI 101. Dam of 1 foal of racing age, an unstarted 2-year-old.

2nd dam

Famous Corona Lady SI 96, by Corona Cartel. 3 wins to 3, $184,408, *finalist* in All American Derby **[G1]**, Ruidoso Futurity **[G1]**. Sister to **FAMOUS CARTEL LADY** SI 107, **Famous Splash** SI 98. Dam of 14 foals to race, 4 winners, 9 ROM–

JEST FAMOUS SI 99 (g. by Mr Jess Perry). 8 wins in 13 starts to 3, $389,513, Southwest Juvenile Champ. **[G1]**, First Down Dash H., Town Policy S., 3rd Ruidoso Futurity **[G1]**, *finalist* in All American Derby **[G1]**.

Jessa Beast SI 97 (c. by Mr Jess Perry). 3 wins to 3, $163,156, 2nd Oklahoma Futurity **[G2]**, All American Juvenile S., All American Inv. S., 3rd Southwest Juvenile Champ. **[G2]**, *finalist* in Hobbs America Derby Inv. S. **[G3]**.

Shes Already Famous SI 101 (f. by Mr Jess Perry). 4 wins to 4, $65,310, 3rd Skip Zimmerman Mem. S.

Jessapolitical Guy SI 86 (c. by Apollitical Jess). Placed at 2, 3rd Turf Paradise Juv. Chlg.

3rd dam

One Famous Lady SI 104, by Chicks Beduino. 2 wins at 3, $172,515, 3rd KHEY/Y96 H. **[G3]**, *finalist* in All American Derby **[G1]**, Rainbow Futurity **[G1]**, Rainbow Derby **[G1]**. Dam of 20 foals to race, 12 winners, 19 ROM–

ONE FAMOUS EAGLE SI 101 (Mr Jess Perry), ***Champion 3-Year-Old Colt***, 7 wins in 11 starts to 3, $1,387,453, Los Alamitos Two Million Futurity **[G1]**, Los Alamitos Super Derby **[G1]**, Golden State Derby **[G1]**, *finalist* in Champion of Champions **[G1]**. Sire.

FAMOUS MISS KITTY SI 90 (Apollitical Jess). 3 wins at 2, $92,578, Holiday H., S., 2nd Los Alamitos Juvenile Challenge, *finalist* in Los Alamitos Two Million Futurity **[G1]**.

ONE FAMOUS ICON SI 103 (Mr Jess Perry). 4 wins to 3, $46,890, AQRA-Turf Paradise Derby-NTR, 2nd AQRA Spring Fling Futurity, 3rd AQRA President's Fall Derby. Sire.

FAMOUS CARTEL LADY SI 107 (Corona Cartel). 2 wins to 3, $21,082, Knight Transp. Futurity-NTR, 3rd Wild West Juvenile S. Dam of–

Famous Cartel Jess SI 99. 3 wins to 5, $129,538, 2nd Sgt Pepper Feature H., S., 3rd First Down Dash H. **[G3]**, Ruidoso Inv, *finalist* in Los Alamitos Two Million Fut. **[G1].**

A Revenant Lady SI 94. 2 wins to 3, $38,227, 3rd Oklahoma Juvenile S.

Famous Cartelcowgirl SI 87. Winner at 2, $18,609, 2nd Oklahoma Juvenile S.

One Famous Ferragamo SI 84 (First Down Dash). 2 wins to 3, $56,898, 2nd Jens List Mem. California Breeders S. [R], *finalist* in El Primero Del Ano Derby **[G2]**.

Famous Splash SI 98 (Corona Cartel). Placed in 2 starts at 2, ($20,773 USA), in Mexico, 2nd Campeonato Juvenil, *finalist* in Clasico Campeon de Campeones **[G3]**. Sire.

Strategic Weapon SI 97 (First Down Dash). 2 wins, $56,425, *finalist* Ruidoso Fut. **[G1]**.

Bodacious Lil Lady. Granddam of **RELETLESS POLITICS** (at 2, 2024, $157,560 **[G2]**).

One Famous Rock Star SI 93. Dam of **JR ROCK STAR** SI 104 ($82,406); granddam of **WOODY ROCKS** SI 96 (4 wins in 5 starts at 2, 2024, $191,794, Zia Fut. [R] **[G1]**).

One Famous Ermana (Mr Jess Perry). Dam of **Hit Or Miss Kiss** SI 105 ($68,353).

ENGAGEMENTS: AQHA Challenge, All American, Rainbow, & Ruidoso Fut.

Accredited Oklahoma Bred; embryo transfer.

Hip No.
96

WITHDRAWN

Hip No. 97

Consigned by Lazy E Ranch LLC, Agent

Stapleton Blues

February 4, 2023 Sorrel Colt

Hip No. 97

Stapleton Blues
6315655

The Marfa Lights SI 92
- One Famous Eagle SI 101
  - Mr Jess Perry SI 113
  - One famous Lady SI 104
- Your First Moon SI 96
  - First Down Dash SI 105
  - Moon Arisen SI 91

Fire Blu SI 94 (2010)
- Walk Thru Fire SI 92
  - First Down Dash SI 105
  - Sweet Beduino SI 101
- The Blues Girl SI 91
  - Corona Cartel SI 97
  - Run The Dash SI 97

By THE MARFA LIGHTS SI 92 (2014). 2 wins, $566,493, 2nd All American Fut. [G1], fnl in All American Derby [G1]. Brother to MOONIN THE EAGLE SI 111 (Champion). Half-brother to MOONIST SI 101 (Champion), JESS MY MOON SI 99, STRAY CAT SI 93. Sire of 74 ROM, $1,567,181, including KARMALITES SI 101 (3 wins, $112,722, Four Corners Fut), DIAMOND LIGHTZ SI 89 (Clasico the Prize), Wasting Light SI 101 (3 wins, $102,452, 3rd A Ransom H), Marfalous SI 93 (2 wins, $71,027, fnl [RG1], Marfason SI 101 ($39,705).

1st dam

Fire Blu SI 94, by Walk Thru Fire. Winner at 2, $6,592. Dam of 4 foals of racing age (one 2-year-old), 2 to race, both winners–

Tornado Jane SI 96 (f. by One Fabulous Eagle). 2 wins to 3, $37,397.

Butane SI 88 (g. by One Dashing Eagle). Winner in 2 starts at 2, 2024, $17,051.

2nd dam

THE BLUES GIRL SI 91, by Corona Cartel. 2 wins at 2, $12,900, Leo H., 3rd Los Alamitos Prep H. Sister to **BLUES GIRL TOO** SI 105, **Shades Of Blues Girl** SI 99, **Dash Around Blues** SI 93. Dam of 22 foals to race, 14 winners, 19 ROM–

JESS EMOTIONS SI 102 (f. by Jess A Chicks). 2 wins to 4, 2024, $112,274, Mountain Top || Juvenile S. [R], 3rd New Mexico Breeders Futurity [R] **[G3]**.

MIDNITE BLU SI 95 (g. by First Moonflash). 2 wins to 3, $173,373, 2nd Zia Futurity [R] || **[G1]**, All American Juvenile S., 3rd New Mexican Spring Futurity [R] **[G2].**

Chickie Blu SI 98 (f. by Chicks A Blazin). Winner to 4, $44,434, 3rd New Mexico State || Fair Senorita Futurity [R] **[G3]**.

Blazin Blu SI 92 (f. by Chicks A Blazin). Winner to 3, $30,668, *finalist* in Mountain Top || Futurity [R] **[G3]**. Dam of–

|| **A FLASHIN BLU** SI 104. 3 wins to 5, $103,552, First Moonflash S. [R] **[G2].**

JM Blu Moonflash SI 93 (g. by First Moonflash). 3 wins to 10, $72,643, *finalist* in Zia Derby [R] **[G2]**, Mountain Top Futurity [R] **[G3]**, *qualified* to NM Classic Futurity [R] **[G2]**.

3rd dam

Run The Dash SI 97, by Sixarun. ***Broodmare of the Year (2007)***, 2 wins at 2, $50,013, 3rd PCQHRA Breeders' Futurity **[G1]**, *finalist* in Ruidoso Futurity **[G1]**. Dam of 29 ROM–

BLUES GIRL TOO SI 105 (f. by Corona Cartel), ***World Champion***, ***Champion 2-Year-Old***, ***Champion 3-Year-Old***, ***Champion 2-Year-Old Filly***, ***Champion 3-Year-Old Filly***, || 8 wins in 13 starts to 3, $2,032,328, Los Alamitos 2 Million Fut. **[G1]**, Champion of Champions **[G1]**-NTR 440y, Golden State Derby **[G1]**, etc. Dam of **DEEP BLUE** SI 97 ($370,359 **[G2]**), **BLUES MAN WON** SI 101 ($79,903), **Amore La Blue** SI 93 ($159,339 **[G1]**); granddam of **FAVORITE BLUES MAN** SI 99 ($273,221 **[G2]**), **PILOTED BY AN ANGEL** SI 97 ($184,141), **JESS U R BLUE** SI 101 ($147,791), **LEAH CARROLL** SI 96 ($90,852), **La Blue Amore** SI 113 ($51,561).

BLUES MAN TOO SI 101 (Holland Ease). 5 wins, $133,194, Vessels Mat.**[G1]**, 2nd Sgt. || Pepper Feature H. **[G3]**, 3rd Katella H., *finalist* Champion of Champions **[G1].**

MAGIC MOMENT BLUES SI 117 (g. by Carters Cartel). 5 wins to 4, $50,701, Bitterroot || Derby [R], 2nd Les Bois Juvenile Challenge, Knight Transp. Futurity, etc.

EYELL FOOL YA SI 96 (f. by This Snow Is Royal). 4 wins to 3, $28,364, Clasico Easily a || Possum **[G3]**, 3rd Clasico A.M.C.C.C.M. [R] **[G3]**, etc. Dam of **EYE TELLER** SI 97 ($79,034), **Eyell Cartel** SI 99; granddam of **CARTEL REGIO** SI 93 ($25,572).

THE BLUES GIRL SI 91 (Corona Cartel). Stakes winner, above.

The Blues Man SI 95 (g. by This Snow Is Royal). 2 wins at 2, $187,841, 3rd Los Alamitos || Million Futurity **[G1]**, *finalist* in Golden State Futurity **[G1]**.

Shades Of Blues Girl SI 99 (f. by Corona Cartel). 5 wins to 3, $91,045, 3rd Oklahoma Bred Derby [R] **[G3]**, *finalist* in Heritage Place Derby **[G2]**. Dam of **UNAVAILABLE** SI 91 ($76,761), **FAMOUS BLUE EAGLE** SI 110 ($38,167), **Screenshot** SI 95 ($25,851).

Accredited Oklahoma Bred.

Hip No. 98 | Consigned by Burns Ranch, Agent | **Hip No. 98**

Champions Run

March 11, 2023 Brown Colt

Champions Run
6303788

Favorite Cartel SI 104
- Favorite Trick TB
  - Phone Trick
  - Evil Elaine
- Shenoshercorona SI 91
  - Corona Cartel SI 97
  - Shenoshespecial SI 91

Baccarat Bar (2007)
- Hawkinson SI 99
  - First Down Dash SI 105
  - Oh La Proud SI 91
- Ynot Bar SI 98
  - Chicks Beduino SI 104
  - Fames Easy SI 92

By FAVORITE CARTEL SI 104 (2007). 9 wins, $607,669 [G1]. Sire of 903 ROM, 121 stakes winners, $47,554,230, 7 champions, including TRANE STATION V SI 97 (Champion, $1,754,152 [G1]), CYBER ATTACK SI 101 (Champion, $1,721,346 [G1]), CARTEL JESS ROCKIN SI 96 (Champion, $849,101 [G1]), TELL CARTEL SI 105 (Champion, $796,386 [G1]), GOLDEN BOI SI 98 (Champion, $721,647 [G1]), TARZANITO SI 102 (Champion, $429,657 [G1]), JUST A KOOL BOY SI 110 (Champion, $211,861 [G2]), BOMB CYCLONE SI 104 ($1,446,063 [G1]), POWERFUL FAVORITE.

1st dam

Baccarat Bar, by Hawkinson. Unraced. Dam of 14 foals of racing age (two 2-year-olds), 10 to race, 5 winners, 8 ROM–

Stel A Gambler SI 91 (f. by Stel Corona). 2 wins to 3, $56,245, 3rd La Primera Del Ano || Derby **[G3]**, La Pacifica H., Autumn H., *finalist* in Governor's Cup Derby [R] **[G3]**.

Baccarat Attack SI 90 (g. by Favorite Cartel). 3 wins to 4, $46,875, 3rd PCQHRA || Breeders Derby **[G2]**, *finalist* in Governor's Cup Derby [R] **[G2]**.

Interesting Bar SI 96 (g. by Seperate Interest). 3 wins to 3, $28,717, 3rd Rocky Mountain || Derby, Autumn H., S.

Casino Baccarat SI 91 (g. by Favorite Cartel). 2 wins to 3, $44,070, *finalist* in Governor's Cup Futurity [R] **[G2]**, Governor's Cup Derby [R] **[G3]**.

2nd dam

Ynot Bar SI 98, by Chicks Beduino. 2 wins at 2, $136,480, 2nd Governor's Cup Futurity [R] **[G1]**, *finalist* in Los Alamitos Million Futurity **[G1]**. Sister to **Dont Dink With Me** SI 96 ($164,153 **[G1]**). Half sister to **STEL EASY** SI 97 ($80,794), **Miss Kittys Bar Bet** SI 99 ($261,981 **[G1]**), **Ambush Alley** SI 102 ($144,686), **Doreme Fasolasi Win** SI 96 ($102,805 [R] **[G1]**), **Easyist** SI 97 ($44,392), **Takeela Sunrise** SI 96 ($44,360 **[G1]**). Dam of 28 foals to race, 21 ROM–

TEQUILA SANGRIA SI 98 (f. by Favorite Cartel). 6 wins to 4, $177,910, Mildred N || Vessels Mem. H. **[G1]**, Charger Bar H., S. **[G1]**, Big Lew H., Flight 109 H.

YNOT WALK SI 110 (g. by Walk Thru Fire). 8 wins to 4, $177,505. Los Alamitos Winter Derby || **[G1]**, Les Bois Derby Challenge, Los Alamitos Juvenile Challenge, ETC.

Tactical Fire SI 101 (g. by Walk Thru Fire). 3 wins to 4, $138,230, 3rd Ruidoso Futurity || **[G1]**, *finalist* in Zia Champ. **[G1]**.

Not The Favorite SI 96 (g. by Favorite Cartel). Winner to 3, $24,487, 3rd Rainbow Inv. S.

Dont Pass Bar SI 84 (f. by A Regal Choice). Winner at 2, $7,667. Dam of–

QUIRKY SI 92. ***Champion Aged Mare***, 9 wins to 6, $424,098, Southern California Derby **[G1]**, Mildred N Vessels Mem. H. **[G1]**, Charger Bar H. **[G1]**, Charger Bar H. **[G2]**, California Breeders Matron S. [R] **[G3]** twice, California Breeders Debutante S. [R], Ivan Ashment H. [R], 2nd La Primera del Ano Derby **[G3].** Dam of–

Pesky SI 96. 3 wins to 4, $35,950, 2nd Golden State Juvenile S., A Ransom H., 3rd California Breeders Sprint S. [R], *finalist* in Independence Day H. **[G3]**.

Devastating SI 92. Winner to 3, 2024, $110,711, *finalist* in All American Futurity **[G1]**.

DOCTOR GENE SI 96. 3 wins to 4, $55,437, Town Policy S., 3rd Brad McKinzie Winter Champ. S. **[G1]**, Vandys Flash H., A Ransom H.

A Bit Quirky SI 93. 2 wins to 4, $48,400, *finalist* in Governor's Cup Futurity [R] **[G2]**, Governor's Cup Derby [R] **[G3]**. Dam of–

Quirky Bitty Jess SI 93. 4 wins to 3, 2023, $166,525, 3rd Ed Burke Million Futurity **[G1]**. Justanold Love H., *finalist* in Los Alamitos Oaks **[G1].**

Cement Flats SI 101 (g. by Foose). 3 wins to 5, $62,899, *finalist* in La Plata S. **[G3].**

Ynot Now (f. by Favorite Cartel). Dam of **Temptedtogotothebar** SI 105 (3 wins in 4 starts || at 2, 2024, $70,613, 2nd Firecracker Futurity **[G2]**).

Ynot Win SI 83. Placed to 3. Dam of **Sounds Good** SI 92 ($26,685), **Why Not Up** SI 87.

ENGAGEMENTS: All American, Rainbow, & Ruidoso Fut., Los Alamitos Two Million Fut., Golden State Million Fut., Ed Burke Million Fut.

Cal-Bred; embryo transfer.

Hip No. 99 Consigned by Vista Equine Colorado LLC, Agent for George Seward **Hip No. 99**

Tempting A Knockout

March 18, 2023 Sorrel Colt

Tempting A Knockout
6298719

Tempting Dash SI 112
- First Down Dash SI 105
  - Dash For Cash SI 114
  - First Prize Rose SI 98
- A Tempting Chick SI 99
  - Chicks Beduino SI 104
  - Tempt Me Not SI 98

Ms Jess Knockout SI 111 (2014)
- Apollitical Jess SI 107
  - Mr Jess Perry SI 113
  - Apollitical Time SI 104
- Adolph Tres Knockout SI 95
  - Tres Seis SI 97
  - Oh Whatta Knockout SI 85

By TEMPTING DASH SI 112 (2007). Champion 2-Year-Old Colt, $673,970 [G1]-NTR. Sire of 502 ROM, 39 stakes winners, $18,256,050, including KISS MY HOCKS SI 109 (Champion 2-Year-Old, $1,199,385 [G1]), AINT SHE TEMPTING SI 97 ($727,427 [G2]), HOTSEMPTING SI 99 ($682,793, Ruidoso Derby [G1]), DASHING TRES SI 98 ($597,064, Rainbow Derby [G1]), LOVETHEWAYYOULIE SI 96 ($456,472, Heritage Place Fut. [G1]), GETTHERE FAST SI 106 ($441,919 [G2]), FM IM A ZATANAZ TOO SI 96 ($330,749 [G2]), TEMPTING DESTINY SI 95.

1st dam

Ms Jess Knockout SI 111, by Apollitical Jess. 5 wins to 5, $131,266, *finalist* in Los Alamitos Two Million Futurity **[G1]**, PCQHRA Breeders' Derby **[G3]**, Keokuk S. **[G3]**, Two Rivers S. **[G3]**. Sister to **AS AND JS** SI 106, **The Only Knockout** SI 87, **Jaegar** SI 98, **Apollitical Knockout** SI 99. Dam of 4 foals of racing age (two 2-year-olds), 2 to race, both winners–

Knockout Cartel SI 86 (g. by Favorite Cartel). Winner to 3, $35,995, *finalist* in El Primero || Del Ano Derby **[G2]**, Governor's Cup Derby [R] **[G2]**.

Tell Knockout SI 90 (f. by Tell Cartel). Winner at 2, 2024, $14,760.

2nd dam

ADOLPH TRES KNOCKOUT SI 95, by Tres Seis. 2 wins in 2 starts at 2, $136,184, Oklahoma Futurity **[G3]**. Dam of 25 foals to race, 15 winners, 20 ROM–

AS AND JS SI 106 (f. by Apollitical Jess). ***Champion Aged Mare***, 7 wins to 5, $531,134, Junos Request S. **[G2]**, Black Gold 350 Futurity [R], Easy Date S. [R], Mystery Derby [R], 2nd Mildred Vessels H. **[G1]**, Charger Bar H., S. **[G1]**, Retama Derby, Z Wayne Griffin Inv, 3rd Oklahoma Bred Derby [R] **[G3]**, Indiana Champ., *finalist* in Champion of Champions S. **[G1]**. Dam of–

Coronita KO SI 90. Winner at 2, 2024, $73,637, 2nd FL Lady Bug S. [R] **[G3]**, *finalist* in Oklahoma Bred Futurity [R] **[G1].**

JS On Fire SI 95. 3 wins to 3, $84,166, *fnl* Texas Classic Fut. **[G1],** Rainbow Derby **[G1]**.

JS Freightrain SI 87. Winner in 2 starts at 2, 2024. $25,369. *qual* to OK-Bred Fut. [R] **[G1]**.

SHEZASECRETKNOCKOUT SI 102 (f. by Hez Our Secret). 2 wins to 3, $53,003, Sam || Houston Derby Challenge.

Jaegar SI 98 (c. by Apollitical Jess). 2 wins to 3, 2024, $114,153, 2nd Sam Houston D.**[G3]**.

The Only Knockout SI 87 (f. by Apollitical Jess). winner at 2, $104,473, 3rd FL Lady Bug S. || [R], *finalist* in Oklahoma Bred Futurity [R] **[G2]**, Mighty Deck Three S. [R] **[G3]**. Dam of–

MIRACLE B KNOCKOUT SI 96. 2 wins at 3, 2024, $108,566, Retama Derby.

The Knockout Power SI 94. 3 wins to 3, 2024, $95,514; finalist in LQHBA Louisiana Million Futurity [R] **[G1]**, Delta Louisiana Bred Derby [R] **[G3]**.

No Secret Knockout SI 96 (c. by No Secrets Here). 3 wins to 3, $56,475, 3rd Sam || Houston Juvenile S., *finalist* in Evangeline Futurity **[G3]**, Firecracker Derby **[G3]**.

Apollitical Knockout SI 99 (Apollitical Jess). 2 wins to 4, $17,883, 2nd Cl. Velocidad, etc.

Sirprince Knockout SI 96 (c. by Dominyun). 3 wins to 3, $64,280, *finalist* in Texas Classic || Futurity **[G1]**, Firecracker Derby **[G3]**.

Dominating Knockout SI 100 (g. by Dominyun). 4 wins to 3, $50,853.

3rd dam

Oh Whatta Knockout SI 85, by Holland Ease. Placed at 2. Half sister to **FALLING IN LOVEAGAIN** SI 108 ($1,210,375, All American Futurity **[G1]**). Dam of 15 ROM–

ADOLPH TRES KNOCKOUT SI 95 (Tres Seis). Stakes winner, above.

Pain And Pleasure SI 95. 2 wins to 3, $5,470. Dam of **DESPAIN GL** SI 92 ($161,206).

Royal Knockout SI 88 (This Snow Is Royal). Winner. Dam of **Bigtime Knockout** SI 95.

Bundle Doe SI 81 (Hennessy TB). Placed at 2. Dam of **MOVIN THE DOE** SI 108 ($110,710), **BIG MOON DAWG** SI 97 ($95,382 **[G2]**), **GUNNIN FOR DOE** SI 106 ($33,529), **Showmethedoe** SI 110 ($73,031).

ENGAGEMENTS: AQHA Challenge, All American, Rainbow, & Ruidoso Fut.

Accredited Colorado Bred; embryo transfer.

Hip No.
100

Hip No.
100

WITHDRAWN

Hip No. 101

Consigned by Cory Kilgore

Hey Bigg Daddy

April 5, 2023 Gray Colt

Hip No. 101

Hey Bigg Daddy
6295533

Big Daddy Cartel SI 94
- Corona Cartel SI 97
  - Holland Ease SI 109
  - Corona Chick SI 113
- Miss Racy Eyes SI 98
  - Mr Eye Opener SI 106
  - Miss Racy Vike SI 105

Okey Dokey Diamond SI 98 (2009)
- Okey Dokey Dale SI 108
  - First Down Dash SI 105
  - Okeydokey Baby SI 101
- Diamond Of Deception
  - Streakin La Jolla SI 99
  - Daring Deception SI 92

By BIG DADDY CARTEL SI 94 (2009). 3 wins, $121,800, fnl in All American Fut. [G1]. Sire of 478 ROM, 38 stakes winners, $22,067,293, including BIGG DADDY SI 98 ($753,768 [RG1]), CAT DADDYS LIL GIRL SI 102 ($565,806 [RG1]), BIGG DEE SI 102 ($505,304 [RG2]), DONELLI SI 96 ($420,604 [RG3]), DOING SOMETHING GOOD SI 104 ($363,681 [RG2]), TALBOTT SI 92 ($325,251 [RG2]), MAMACITA CARTEL SI 96 ($302,647 [RG1]), KJ DADDYS MONEY SI 102 ($297,534 [RG1]), DADDYS BLUSHING SI 104 ($292,122 [RG3]).

1st dam

OKEY DOKEY DIAMOND SI 98, by Okey Dokey Dale. 6 wins to 7, $106,641, Hialeah La Nina Inv, 2nd Indiana Downs Classic S., All American Congress Futurity, Miami-Dade County S. Dam of 2 foals of racing age, 1 to race, a 2-year-old currently racing.

2nd dam

Diamond Of Deception, by Streakin La Jolla. Placed at 2. Dam of 4 foals to race, 2 ROM–

OKEY DOKEY DIAMOND SI 98 (f. by Okey Dokey Dale). Stakes winner, above.

3rd dam

Daring Deception SI 92, by Special Effort. Winner at 2, $3,062. Sister to **Pure Flattery** SI 91. Dam of 8 foals to race, 6 winners–

DR PROCTOR SI 104 (Feature Mr Jess). 5 wins to 9, $160,450, Higheasterjet H. **[G3]**, 2nd Mister Jet Moore H. **[G3]**, 3rd KOFX-FM H. **[G2]**, *finalist* in Hobbs America Derby **[G2]**, Sunland Park Winter Derby **[G2]**, West Texas Maturity **[G2]**, Lovington H. **[G2].**

POINT OF DECEPTION SI 108 (Feature Mr Jess). 8 wins to 9, $121,952, B.F. Phillips, Jr. H. [R] **[G3]**, B F Phillips Jr H. [R] **[G3]**, Swift S., Rheudasil H., 2nd Sam Houston Classic **[G2]**, Ancira Ford Classic S. [R] **[G3]**, 3rd Miss Polly Classic S. **[G3]**, Develop A Plan S., Gallery Furniture S. [R], *finalist* in Refrigerator H. **[G1]**, Manor Derby **[G3].**

Confession Session (Sixes Royal). Unraced. Dam of–

GYR JAMMER SI 101. 5 wins to 3, $212,788, Heritage Place Derby **[G2]**, 2nd Sam Houston Derby **[G3]**, *finalist* in Retama Park Derby **[G3]**.

WATCHING THE CASHFLO SI 106. 3 wins to 6, $51,780, Tower of the Americas H.

4th dam

DARING DIFFERENCE SI 102, by Victory Dash. 3 wins in 6 starts at 2, $329,000, Heritage Place Futurity **[G1]**, 2nd Remington Futurity **[G1]**, *finalist* in All American Futurity **[G1]**. Sister to **Intrinsic Value** SI 93, half-sister to **MR EYE OPENER** SI 106 ($202,978), **Miss Eye Opener** SI 98 ($88,468), **Cash Treat** SI 96 ($34,969). Dam of 18 foals to race, 15 winners–

ETHICS ASIDE SI 106 (Mr Jess Perry). 6 wins to 6, $99,644, Prairie Meadows Champ. Challenge, Roble Rojo Bonus Challenge S., 3rd Queen City Dash, *finalist* **[G1]**. Sire.

SWEET OBLIVION SI 110 (Mr Jess Perry). 5 wins to 4, $55,704, Sam Houston Distaff Challenge S., 2nd Ruidoso Derby Challenge, Silestone S. [R], *finalist* **[G1]**. Set NTR.

Splendifferous SI 104 (Mr Jess Perry). 2 wins to 4, $73,231, 2nd Los Alamitos Distaff Challenge **[G3]**, Debutante H., *finalist* **[G1].** Dam of **TALLULAH MOON** SI 95 ($87,622), **DARING AND DASHING** SI 103 ($85,585), **NIMS B** SI 93 ($72,213), **IM PASSING B** SI 96 ($44,575); granddam of **SILK AND STILETTOS** SI 95 ($82,293).

Pure Flattery SI 91 (Special Effort). 4 wins to 6, $38,834, 2nd Aliso Viejo H. Dam of **TRES D MAN** SI 104 ($81,013 [R] **[G3]**), **FLATTER ME ANYWHERE** SI 101 ($58,638).

Defining Difference SI 102 (Feature Mr Jess). Winner to 3, $21,789, 2nd Dash For Cash Juvenile Inv. [R], *finalist* [R] **[G2]**. Dam of **Tayte Me Down** SI 105 ($165,466).

Daring Diversion SI 98 (Strawfly Special). 2 wins to 3, $15,474, 3rd Los Alamitos Million Juvenile Inv. S. [R] **[G3]**. Dam of **PANDORUM** SI 109 ($70,437 **[G3]**); granddam of **HOTSTEPPER** SI 98C ($1,336,359 **[G1]**), **HOTSEMPTING** SI 99 ($682,793 **[G1]**), **In Hott Pursuit** SI 93 ($358,218 **[G1]**), **Hott Temptation** SI 92 ($72,357).

Dare You To Beat Me (Tres Seis). Unraced. Dam of **FOR THE IRONY** SI 108 ($230,502).

Shimmer Time (Stoli). Dam of **PRESITA COOL** SI 92 ($47,791), **Jamaikina** SI 91.

ENGAGEMENTS: AQHA Challenge.

Hip No. 102 | Consigned by RJ Ranch | **Hip No. 102**

Fly Baby Love

January 26, 2023 Bay Colt

Fly Baby Love
6273303

Love The Way You Fly SI 115
- Furyofthewind SI 96
  - Corona Cartel SI 97
  - Dashing Phoebe SI 104
- Lovethewayyoulie SI 96
  - Tempting Dash SI 112
  - Witchs Streak SI 105

Sail On Candy SI 82 (2011)
- PYC Paint Your Wagon SI 107
  - Corona Cartel SI 97
  - Dashin Follies
- Send Me The Candy SI 97
  - Leaving Memories SI 111
  - Send Me Candy SI 92

By LOVE THE WAY YOU FLY SI 115 (2017). 6 wins, $205,761, Flying Breed S. [R], Louisiana Million Inv. S. [R], Scoopies Leaving You S. [R]-NTR, 2nd LQHBA Breeders Derby [RG3], etc. Brother to LOVE TA FLY SI 101. His first foals are yearlings of 2024. Son of stakes winner FURYOFTHEWIND SI 96; sire of 23 stakes winners, including BRACE FOR BERNAL SI 105 (Champion, $322,236, Heritage Place Derby [G2]), TURBULENT TIMES SI 94 ($564,146, Golden State Million Fut. [G1]), CHARLIES FURY SI 106 ($463,278 [G2]).

1st dam

Sail On Candy SI 82, by PYC Paint Your Wagon. Placed at 3, $4,710. Sister to **Send The Candy Wagon** SI 96. Dam of 5 foals of racing age (one 2-year-old), 3 to race, 3 winners–

Kiss My Wild Candy SI 102 (g. by Kiss My Hocks). 2 wins to 5, 2024, $85,279.

Jess A Wild Candy SI 95 (g. by Jess Elie). 4 wins to 4, 2024, $52,430.

Wild Blue Candy SI 102 (g. by Jess Louisiana Blue). 6 wins to 5, $47,263.

2nd dam

SEND ME THE CANDY SI 97, by Leaving Memories. 3 wins in 6 starts at 2, $135,976, Remington Futurity **[G1]**. Dam of 30 foals to race, 18 winners, 22 ROM–

SEND ME A CANDY TREE SI 105 (f. by Oak Tree Special). 12 wins to 5, $410,384, Southwest Juvenile Champ. **[G1]**, etc. Dam of **ONE FAMOUS CANDY** SI 99 ($94.566).

FASTER THEN U SI 92 (g. by Ivory James). 3 wins to 3, $146,631, La Fiesta Futurity.

THIS CANDYS SPECIAL SI 104 (f. by Strawfly Special). 8 wins to 5, $100,361, Central Distaff Challenge **[G3]** twice, Keokuk S. **[G3]**, 3rd **[G1]**. Dam of **CANDY CARTEL** SI 104 ($210,141 **[G3]**), **JESS SPECIAL CANDY** SI 114 ($155,896), **Send Me Candy Paint** SI 103 ($90,246 [R] **[G1]**), **Special Candy Paint** SI 109 ($69,607 **[G2]**), **Stole The Candy** SI 104 ($50,470 **[G2]**); granddam of **CANDY CARTELS CAT** SI 100 ($162,294 **[G3]**).

THIS CANDYS ROYAL SI 102. 7 wins to 6, $55,046, Rheudasil H., *finalist* in Valley Junction Futurity **[G2],** Leo S. **[G2],** East Champ. Challenge **[G2].**

Eyesa Candy Maker SI 109 (f. by Eyesa Special). 5 wins to 4, $106,494, 3rd Remington Derby **[G1]**, Black Gold Futurity Champ. [R] **[G3]**, *finalist* in Speedhorse Futurity [R] **[G1]**. Set NTR 330y. Dam of **EYE LIVE FOR CANDY** SI 108 ($124,488), **EYESA WAGON MAKER** SI 104 ($85,322), **Eyesa Noyz Chick** SI 94 (to 3, 2024).

Send The Candy Wagon SI 96. 5 wins to 4, $61,332, 3rd OkHA Futurity [R] **[G2].**

Eye On This Candy SI 94 (f. by Mr Eye Opener). 2 wins to 3, $56,916, 3rd Valley Junction Fut. **[G2]**, *qualified* **[G1]**. Dam of **CHASING AJ** SI 96 (***Champion***, $907,069 **[G1]**), **I SEE CANDY PAINT** SI 111 ($161,305), **Eyema Special Candy** SI 101 ($149,295).

Eyesa Candy Horse SI 95. 3 wins to 3, $56,554, 3rd OkHA Derby [R] **[G3]**, *finalist* **[G1].**

Jess Send Candy SI 95 (f. by Mr Jess Perry). Winner. Dam of **JESS GOOD CANDY** SI 96 (***Champion***, $2,014,703 **[G1]**), **THIS CANDYS AWESOME** SI 105 ($434,265 **[G2]**), **SEND ME THIS WAGON** SI 110 ($179,310), **HONEYMOON CANDY** SI 98 ($115,962); granddam of **GOOD WAGON SA** SI 93 ($198,278), **JESS GIVE MEA REASON** SI 106 ($162,889), **Candy Going Grand** SI 106 ($99,124).

Roll On Candy Wagon SI 99 (PYC Paint Your Wagon). 3 wins to 3, $40,663. Dam of **SEND ME GOOD CANDY** SI 95 ($175,720), **Bodaciouscandywagon** SI 91 ($33,029), granddam of **JESS CALL ME CANDY** SI 103 ($93,947).

Rock Candy Sa SI 96 (f. by Good Reason SA). 2 wins to 4, $28,978. Dam of **ROCK A JESS V** SI 101 ($874.037 **[G1]**), **A POLLITICAL CANDY V** SI 106 ($837.113 **[G1]**).

Jesses Candy SI 101. Winner. Dam of **VALIANTINECANDYROCKS** SI 102 ($260,779), **ROCKYS CANDY SHOP** SI 96 ($176,009), **ROCK HARD CANDY** SI 106 ($123,622).

Send City (f. by Tres Seis). Dam of **APOLLITICAL PENCE** SI 125 ($1,867,319 **[G1]**).

Send Me Special (Oak Tree Special). Dam of **SHEZA FAMOUS CANDY** SI 97 ($214,191).

Rock This Candy Tree SI 88 (f. by Oak Tree Special). Winner at 3, $20,756. Dam of **Hard Rock Candy** SI 104 ($65,742).

Embryo transfer.

Hip No. 103

Consigned by Carol Keith

Regally Valiant

April 4, 2023 Brown Filly

Hip No. 103

Regally Valiant
6262028

Valiant Hero SI 105
- First Down Dash SI 105
  - Dash For Cash SI 114
  - First Prize Rose SI 98
- Corona Chick SI 113
  - Chicks Beduino SI 104
  - Sizzling Lil SI 91

Edies Painted Lady SI 84 (2010)
- PYC Paint Your Wagon SI 107
  - Corona Cartel SI 97
  - Dashin Follies
- Regally Rare SI 102
  - Rare Form SI 120
  - Summertime High SI 84

By VALIANT HERO SI 105 (2004). 7 wins, $668,633, Texas Classic Fut. [G1]. Sire of 611 ROM, 62 stakes winners, $30,400,070, including FEATURE HERO SI 99 (Champion, $1,418,960 [G1]), IMA FEARLESS HERO SI 92 (Champion, $1,062,435 [G1]), SASS ME BLUE SI 94 (Champion, $296,378 [G1]), HOUDINI SI 105 ($1,223,198 [G1]), FIRST VALIANT SIGN SI 99 ($1,053,844 [G1]), SAM CROW SI 103 ($1,012,935 [RG2]), VALIANT TIBERIAS SI 107 ($852,832 [G1]), VALIANT ROGUE SI 106 ($814,850 [G1]), RUSTYS MIRACLE SI 103 ($762,565 [G1]), SHOTT GUN SI 107.

1st dam

Edies Painted Lady SI 84, by PYC Paint Your Wagon. Winner at 2, $13,308. Dam of 7 foals of racing age (one 2-year-old), 4 to race, 2 ROM–

Rare High Dynasty SI 94 (g. by FDD Dynasty). 3 wins in 6 starts to 3, $43,724, *finalist* in || Dash For Cash Futurity **[G2]**.

Flying High 123 SI 90 (f. by Flying Cowboy 123). Placed at 2, 2024, $3,764.

2nd dam

Regally Rare SI 102, by Rare Form. 2 wins to 3, $13,793. Half sister to **SUMMERTIME QUICKIE** SI 94 ($108,243; dam of **FOOSE** SI 102, ***Champion 2-Year-Old Colt,*** $1,616,938 **[G1]**), Summertime Dash SI 85 (dam of **MARDI GRAS PAINT** SI 102, $533,375 [R] **[G1]**). Dam of 23 foals to race, 20 winners, 19 ROM–

AJs HIGH SI 106 (g. by Apollitical Jess). AQHA Supreme Race Horse. 15 wins to 7, || $854,238, AQHA Challenge Champ. S. **[G1]**, Sooner State S. [R] **[G1]**, AQHA Juvenile Challenge Champ. **[G2]**, Prairie Meadows Champ. Challenge **[G2]**, Eastex S. **[G2]**, Oklahoma Bred Derby [R] **[G3]**, Mr Jet Moore S. [R] **[G3]**, Altoona Derby, Canterbury Champ. Challenge, Prairie Meadows Juvenile Challenge, Prairie Meadows Derby Challenge, 2nd Prairie Meadows Champ. Challenge **[G2]**, Mighty Deck Three S. [R] **[G3]**, Keokuk S. **[G3]**, 3rd AQHA Challenge Champ. S. **[G1].**

STRUTTIN HIGH SI 110 (g. by Struttin To Beduino). 14 wins to 9, $350,092, Iowa QHRA || Fall Sale Futurity [R] **[G3]**. Two Rivers S. **[G3]**. Bradford S., Indiana Downs Classic S., 2nd Iowa Double Gold Derby [R] **[G3]**, Kansas Jackpot Derby [R] **[G3]**, Battle of the Breeds Fall Challenge, Evergreen Champ. Challenge, City of Hialeah S., Queen City Dash, 3rd Kansas Jackpot Futurity [R] **[G2]**, Indiana Downs Classic S. twice, Bradford S., Hialeah Champ., Hill Country Dash S., *finalist* **[G1].** Set NTR 400y and 300y.

HIGH TIME TO FLY SI 93 (g. by Apollitical Jess). 2 wins to 3, $86,550, Jim Bader Fut. [R].

Streakin Rare SI 107 (f. by Fredricksburg). 4 wins to 5, $120,388, 2nd Hialeah Derby, || Great Lakes S., Oklahoma Horsemen's Assoc. Derby [R], 3rd IQHRA Fall Sale Futurity [R] **[G3]**, Iowa Double Gold Derby, Prairie Meadows Distaff Challenge, AQHA Members Plus S., Bienvenido de Nuevo S., *finalist* in Keokuk S. **[G3].** Dam of–

STREAKS OF IVORY SI 96. 3 wins to 3, $116,064, Iowa Double Gold Futurity [R], 2nd || Remington Juvenile S. [R], FL Lady Bug S. [R]. Dam of–

Streaks Of Power SI 99. 3 wins to 4, 2024, $69,045, *finalist* in All American Oaks **[G1]**, || Los Alamitos Oaks **[G1]**.

Painted Streaks SI 85. Winner to 3, $15,345. Dam of–

RELENTLESS STREAK SI 94. 2 wins to 3, $26,227, South Dakota Bred S. [R], etc.

Royal N Rare SI 101 (g. by Royal Quick Dash). 5 wins to 5, $46,177, 3rd Central Champ. || Challenge **[G2]**, *finalist* in Kansas Derby [R] **[G3]**.

Tygers Painted Girl SI 106 (f. by PYC Paint Your Wagon). Winner to 3, $19,118, *finalist* in || Prairie Meadows Derby Challenge **[G3]**. Dam of–

PAINTED DYNASTY SI 102. 7 wins to 4, $136,665, Prairie Meadows Derby Challenge || S., 2nd Bob Moore Mem. S. **[G2]**, Gopher State Derby [R], 3rd AQHA Derby Challenge Champ. **[G3]**, Prairie Meadows Distaff Challenge S. **[G3]**, etc.

Louisiana Wagon SI 93. 3 wins to 4, $49,095, 3rd Future of Iowa S. [R].

Regal Dynasty SI 96 (f. by FDD Dynasty). 4 wins to 4, $50,408.

Accredited Oklahoma Bred.

Hip No. 104 Consigned by Lazy E Ranch LLC, Agent for Monty McNair **Hip No. 104**

Tellin Sweet Nothins

February 1, 2023 Sorrel Filly

Tellin Sweet Nothins 6312196	Tell Cartel SI 105	Favorite Cartel SI 104	Favorite Trick
			Shenoshercorona SI 91
		Chicks Tell SI 98	Chicks Beduino SI 104
			Tell The Boys No SI 94
	Sweet Candy Sashay SI 83 (2018)	Jess Good Candy SI 96	Good Reason Sa SI 102
			Jess Send Candy SI 95
		Sashay Hot SI 102	Walk Thru Fire SI 92
			Salty Shay

By TELL CARTEL SI 105 (2017). Champion, 8 wins, $796,386, Los Alamitos Super Derby [G1], Los Alamitos Winter Derby [G1], El Primero Del Ano Derby [G3], 2nd Champion of Champions [G1], PCQHRA Breeders Fut. [G2], etc. Brother to CHICKS FAYVORITE SI 102. Half-brother to FORREST FIRE SI 102. His first foals are 2-year-olds of 2024. Sire of 11 ROM, including Ruff An Rowdy SI 92 ($15,807, 3rd Desert Classic Fut), Tell Knockout SI 90 (winner, $14,760), Ride Em Cowboy SI 80 (winner, $14,495), Tell Your Senators SI 87.

1st dam

Sweet Candy Sashay SI 83, by Jess Good Candy. Placed at 2. Dam of 1 foal of racing age, an unstarted 2-year-old.

2nd dam

Sashay Hot SI 102, by Walk Thru Fire. 2 wins at 2, $43,487, 2nd West Texas Juvenile Inv., *finalist* in Hobbs America Futurity **[G2]**. Dam of 10 foals to race, 4 winners, 7 ROM–

DASHING SASHAY SI 114 (f. by One Dashing Eagle). 8 wins in 14 starts to 3, $84,766, || French Quarter S., *finalist* in Oklahoma Derby **[G3]**.

Lil Miss Sashay SI 94 (f. by Kiss My Hocks). 2 wins to 3, $294,904, *finalist* in All American || Futurity **[G1]**, Ruidoso Futurity **[G1]**.

Hot Lil Sash SI 97 (f. by Jess Good Candy). Winner to 4, 2024, $43,788.

3rd dam

Salty Shay, by Mr Eye Opener. Placed to 3, $4,175. Dam of 12 foals to race, 6 winners, 7 ROM–

DOMISHAY SI 95 (Dominyun). 5 wins to 3, $85,847, Cherokee Nation S., *finalist* in Dash || For Cash Futurity **[G2]**, Evangeline Downs Futurity **[G3]**.

Sashay Hot SI 102 (Walk Thru Fire). Stakes placed winner, above.

4th dam

Genuine Knockout SI 98, by Special Effort. 4 wins to 4, $49,140, 3rd Jess Burner Mem. H., *finalist* in Rainbow Derby **[G1].** Out of **POSSUMJET** SI 105 ($406,811, All American Futurity). Dam of 22 foals to race, 17 ROM–

FALLING IN LOVEAGAIN SI 108 (First Down Dash). 9 wins to 4, $1,210,375, All || American Futurity **[G1]**, Red Earth H. **[G3]**, 2nd Remington Gold Cup **[G1]**, etc.

ROJO DANCER SI 102 (Dash Thru Traffic). 7 wins to 11, $164,266, California Challenge || Champ. **[G2]**, Vandy's Flash H. **[G3]**, 2nd California Challenge Champ. **[G2]**, Z Wayne || Griffin S. **[G3]**, 3rd AQHA Challenge Champ. **[G1]**, etc.

CANTCATCHA CORONA SI 97 (Corona Cartel). 4 wins to 4, $65,899, Streakin La Jolla || S. **[G3]**, 3rd Gridiron Gallop H., *finalist* in East Champ. Challenge **[G2].**

SHELBYS SURPRISE SI 105 (Royal Quick Dash). 4 wins to 4, $58,927, AB What A || Runner H., 2nd Dashing Folly H., Rainbow Juv. [R], *qualified* **[G3]**. Dam of **Beduino || Surprise** SI 92 ($47,803 **[G2]**).

Storybook Lover SI 105 (First Down Dash). 3 wins to 3, $86,652, 2nd Rheudasil H. **[G3]**. || *finalist* in All American Derby **[G1]**. Dam of **FEATURE MY LOVER B** SI 106 ($75,259), || **Twilight B** SI 104 ($44,543 **[G1]**), **Jessica Lane** SI 103 ($38,293).

Title Contender SI 95 (First Down Dash). Winner to 4, $40,399, 2nd Quicksilver S. [R], || *finalist* in Heritage Place Futurity **[G1]**, Heritage Place Derby **[G1]**. Sire.

Cole Hearted Hussy SI 90 (Royal Quick Dash). Winner, 2nd Clasico The Prize. Dam of || Spiritonthemountain SI 112 ($172,818, *finalist* [R] **[G1]**).

High Fashion Dash SI 83. Dam of **GENUINE STRAWFLY** SI 107 ($181,091 **[G1]**), **CORONA || HIGH** SI 104 ($117,472 **[G3]**), **Lionett** SI 89 ($89,418), **Forsentimentlreasons** SI 102 || ($57,339 [R] **[G1]**); granddam of **COWBOY KUDZU** SI 101 ($94,899).

High Fashion Lass SI 97. Dam of **CINDYS FIRST CD** SI 105 ($37,319), **Possum Fust** SI || 106 ($299,308 **[G1]**); granddam of **TOGETHER TO THE END** SI 96 ($112,280 **[G3]**).

Lady Knockout (Royal Quick Dash). Dam of **SHESA KNOCKOUTCARTEL** SI 89 ($116,276).

ENGAGEMENTS: All American, Rainbow, & Ruidoso Fut.

Accredited Oklahoma Bred; embryo transfer.

Hip No. 105 Consigned by Jordan Wiggins, Agent for L. Hendrix Horses LLC **Hip No. 105**

Steele Eagle

March 5, 2023 Gray Colt

Steele Eagle
6297548

KVN Corona SI 95
- Corona Cartel SI 97
  - Holland Ease SI 109
  - Corona Chick SI 113
- Executive Looks SI 113
  - Executive Menace SI 105
  - Sticky N Picky SI 108

Starlet Eagle (2014)
- One Famous Eagle SI 101
  - Mr Jess Perry SI 113
  - One Famous Lady SI 104
- Super Perla Negra SI 101
  - Super Duper Couper SI 98
  - Red Tag Sale SI 92

By KVN CORONA SI 95 (2015). Champion, 10 wins, $868,077, Ed Burke Million Fut. [G1], PCQHRA Breeders' Fut. [G2], El Primero Del Ano Derby [G3], 2nd Los Alamitos Super Derby [G1]. Brother to BIG LEW SI 99, KVN LITTLE SISTER SI 93. Sire of 162 ROM, 6 stakes winners, $4,525,880, including POLITICAL RIVALRY SI 98 (7 wins, $497,712, Ed Burke Million Fut. [G1]), MRS KVN SI 98 ($158,981, Heritage Place Oaks), MFS CHEERIO SI 95 ($143,289, Ruidoso Juv. Chlg. [G3]), KUE TIZ DUE SI 102, My Fancy Corona SI 91 ($169,309, 2nd OK-Bred Fut. [RG1]).

1st dam

Starlet Eagle, by One Famous Eagle. Unplaced in 1 start. Dam of 2 foals of racing age, 2 ROM–
Revenant Eagle SI 93 (f. by A Revenant). Winner to 4, 2024, $29,714.

2nd dam

Super Perla Negra SI 101, by Super Duper Couper. 3 wins to 3, $41,278, *finalist* in Lou Wooten H. [R] **[G3]**. Dam of 17 foals to race, 11 winners, 13 ROM–

JENUINE JOY SI 104 (f. by Genuine Strawfly). 8 wins in 15 starts to 5, $382,230, Lou Wooten H. [R] **[G1]**, Mesilla Valley Speed H. [R] **[G2]**, Tommy "Duke" Smith H. [R] **[G2]**, Zia H. [R] **[G2]**, Four Corners Senora S. [R], 2nd NM Classic Champ. [R] **[G1]**, 3rd New Mexico Fillies Champ. [R] **[G1]**, Four Corners Senora S. [R]. Dam of–

IMPERIAL EAGLE SI 106. ***Champion 2-Year-Old***, ***Champion 2-Year-Old Gelding***, 11 wins to 4, $1,852,897, All American Futurity **[G1]**, Southwest Juvenile Champ. **[G1]**, West Texas M. **[G3]**, Sunland Winter Juvenile Champ., Mr Jess Perry S., 2nd Hobbs America Derby **[G3]**, First Down Dash S., 3rd West Texas Futurity **[G2].**

PJ SPLASH OF JOY SI 93. 4 wins to 4, $144,455, Easy Date S., 3rd Junos Request S. **[G1]**, *finalist* in Ruidoso Futurity **[G1]**.

WALK OFF SI 97. 6 wins to 5, $70,496, Fair Meadows M, *finalist* in Keokuk S. **[G3]**.

FYREFLY JO SI 97. 2 wins to 3, $17,200, Way Maker H. Dam of–

Stuck In Probate SI 99. 4 wins to 4, $86,698, 2nd Southern California Derby **[G2]**, Independence Day H., S. **[G3]**, 3rd Kaweah Bar H. **[G3]**. First Down Dash H., S. **[G3]**, Town Policy S., *finalist* in Los Alamitos Inv. Champ. S. **[G1].**

Favorite Pearl SI 91 (f. by Favorite Cartel). 3 wins to 8, $31,182. Dam of–

SNOW MOOSE SI 103. ***Canadian Champion***, 7 wins to 4, 2024, $100,321, Alex Picov Futurity, QROOI Open Derby, Ontario Bred Derby [R], Ontario Bred Maturity [R], etc.

CD Riggins SI 97 (g. by Desirio). 3 wins to 5, $68,638, *finalist* in Rainbow Derby **[G1]**.

CD Frontier Justice SI 129 (g. by Desirio). 3 wins to 5, $55,222, *finalist* in Ruidoso Derby **[G1]**. Set NWR at Sunland Park, 330y in 0:15.999.

3rd dam

Red Tag Sale SI 92, by Young Beduino. 3 wins at 3, $10,167, 3rd Zia Freshman H. [R]. Dam of 1 foal to race, above.

4th dam

REAL EASY SURPRISE SI 97, by Realeasy Chick. 5 wins to 3, $32,051, Prescott Downs Derby [R], 3rd La Mariposa S. [R], *finalist* in West Texas Derby **[G2].** Half sister to **Loose On The Lead** SI 98, **Andy Andrew** SI 92 ($9,587). Dam of 8 foals to race, 4 winners–

REAL EASY CELADON SI 102 (Celadon). 9 wins to 5, $101,332, Manuel Lujan H. [R], Pelican S. [R], Lou Wooten Inv. H. [R], 2nd NMSF Senorita Futurity [R] **[G3]**, 3rd Shue Fly S. [R], New Mexico Breeders' S. [R], NMHBA S. [R]. Dam of **The Real Rabbit** SI 101 ($106,436 [R] **[G3]**), **Easily Authorized** SI 106 ($77,508 [R] **[G1]**), **Real Jackpot** SI 101 ($50,256 [R] **[G2]**); granddam of **Easily A Gent** SI 92 ($52,051).

Red Tag Sale SI 92 (Young Beduino). Stakes placed winner, above.

A Real Cup Full SI 99. 3 wins in 6 starts, $8,864, *finalist* [R] **[G3]**. Dam of **JACKSPOTS** SI 106 ($193,696 [R] **[G3]**); granddam of **WHY BUY THE COW** SI 104 ($325,641 **[G3]**).

ENGAGEMENTS: AQHA Challenge, All American, Rainbow, & Ruidoso Fut.

Accredited Oklahoma Bred; embryo transfer.

Hip No. 106 Consigned by Rancho El Cabresto Inc. **Hip No. 106**

Apollitical Revenge

February 19, 2023 Sorrel Colt

Apollitical Revenge
6316641

A Revenant SI 91 — Mr Jess Perry SI 113 — Streakin La Jolla SI 99 / Scoopie Fein SI 99
A Revenant SI 91 — Thewayouwantmetoo SI 108 — Mr Eye Opener SI 106 / Hope And Glory SI 84
Oneapolliticalflight SI 94 (2012) — One Famous Eagle SI 101 — Mr Jess Perry SI 113 / One Famous Lady SI 104
Oneapolliticalflight SI 94 (2012) — Apollitical Dash — First Down Dash SI 105 / Apollitical Time SI 104

By A REVENANT SI 91 (2014). Champion 2-Year-Old Colt, 3 wins, $604,800, Rainbow Fut. [G1]. Half-brother to FAMOUS SHINING STAR SI 102 (Champion). Sire of 94 ROM, 12 stakes winners, $5,071,466, including REVENANT MOON SI 119 (Champion 2-Year-Old Filly, $267,585), TAKE A SWIG OF THIS SI 103 ($439,556, Los Alamitos Winter Derby [G1]), DEEP BLUE SI 97 ($370,359 [G2]), LIL LONGMIRE SI 107 ($262,781 [G3]), Sippin Hayden SI 94 ($322,801, 3rd All American Fut. [G1]), Double Duty SI 98 ($144,580, 3rd Rainbow Fut. [G1]).

1st dam

Oneapolliticalflight SI 94, by One Famous Eagle. 2 wins at 2, $196,808, 2nd Ed Burke Million Futurity **[G1]**, *finalist* in Golden State Million Futurity **[G1]**. Dam of 6 foals of racing age (one 2-year-old), 4 to race, 2 winners, 3 ROM–

Apolliflight SI 84 (f. by Favorite Cartel). Winner to 3, $14,180.
Apollitical Run SI 89 (f. by Freighttrain B). Winner to 4, $9,147.
Apollitical Eclypse SI 85 (c. by First Moonflash). Placed at 2, 2024.

2nd dam

Apollitical Dash SI 9, by First Down Dash. Unplaced in 2 starts. Dam of 2 foals to race, 2 winners–

MR APOLLITICAL DASH SI 94 (c. by Mr Jess Perry). 4 wins to 4, $216,811, Southern California Derby **[G2]**, 3rd Old Habits H., *finalist* in Los Alamitos Two Million Futurity **[G1]**, Downs at Albuquerque Fall Champ. **[G1]**, All American Gold Cup S. **[G1]**. Sire.

Oneapolliticalflight SI 94 (f. by One Famous Eagle). Stakes placed winner, above.

3rd dam

APOLLITICAL TIME SI 104, by Apollo TB. ***Champion Aged Horse***, ***Champion 3-Year-Old Filly***, ***Champion Aged Mare***, ***Broodmare of the Year***, 14 wins to 4, $904,242, Los Alamitos Super Derby **[G1]**, Mildred Vessels H. **[G1]**, Los Alamitos Champ. **[G1]**, Governor's Cup Derby [R] **[G1]**, Calif. Challenge Champ. **[G2]**, Calif. Breeders' Matron S. [R] **[G2]**, Town Policy H. **[G3]**, La Pacifica H., Z Wayne Griffin S., Lassie H., 2nd Mildred Vessels H. **[G1]**, Charger Bar H. **[G1]**, 3rd Champion of Champions **[G1]**, etc. Dam of 8 winners–

APOLLITICAL JESS SI 107 (Mr Jess Perry), ***World Champion***, ***Champion 3-Year-Old***, ***Champion 3-Year-Old Colt***, 8 wins in 14 starts to 3, $1,399,831, Los Alamitos Super Derby **[G1]**-NTR, Champion of Champions **[G1]**-NTR 440y, 2nd Los Alamitos Two Million Futurity **[G1]**, All American Derby **[G1]**. Sire.

Rocket And Roll SI 99 (Corona Cartel). 3 wins to 5, $50,886, 2nd Q Racing Journal, Tallahassee S., *finalist* in Sam Houston Champ. Challenge **[G2].**

4th dam

Half Time Attraction SI 96, by First Down Dash. Winner at 2, $14,734, 2nd The Classics Futurity [R], 3rd California Juvenile Challenge **[G3]**. Dam of 18 foals to race, 11 ROM–

APOLLITICAL TIME SI 104 (Apollo TB), ***Champion***, above.

In His Dreams SI 97 (Apollo TB). 2 wins to 3, $32,187, 2nd Denim N Diamonds S., Denim N Diamonds H. [R], 3rd Vandys Flash H. **[G3]**, La Pacifica H., Oceanside H. [R]. Dam of **POLITICAL OPTION** SI 109 ($286,180 [R] **[G3]**), **SIZZLIN CARTEL** SI 105 ($233,446 **[G2]**), **LOUISIANA BLUE DREAM** SI 104 ($102,332), **JM APOLLO** SI 95 ($82,325 **[G2]**), **THE LOUISIANA DREAM** SI 112 ($58,874 **[G3]**), **No Politics Here** SI 104 ($206,350 [R] **[G3]**), **Time For The Senator** SI 93 ($26,492 **[G3]**); granddam of **MRS KENNEDY TLC** SI 92 ($199,146 [R] **[G2]**), **JESS POLITICAL** SI 103 ($89,461), **Cowboy Sexy** SI 99 ($70,427).

Halftime Seperator SI 97 (Separatist). 5 wins to 4, $29,276, 2nd Wyoming All Breed Derby [R].

Tipsy Kitty (Tres Seis). Unplaced in 1 start. Dam of **Non Stop Patriot** SI 95 ($50,050).

ENGAGEMENTS: AQHA Challenge, All American, Rainbow, & Ruidoso Fut., Los Alamitos Two Million Fut., Golden State Million Fut., Ed Burke Million Fut.

Embryo transfer.

Hip No. 107 | Consigned by Burns Ranch, Agent | **Hip No. 107**

Name Pending

February 10, 2023 Sorrel Colt

Name Pending

Fly Thru The Fire SI 108
- Walk Thru Fire SI 92
  - First Down Dash SI 105
  - Sweet Beduino SI 101
- Babe On The Fly SI 101
  - Strawfly Special SI 97
  - Six On The Beach SI 106

Goodbye In Her Eyes SI 86 (2013)
- Foose SI 102
  - Stel Corona SI 105
  - Summertime Quickie SI 94
- Katie Katella SI 91
  - Separatist SI 101
  - Oh La Proud SI 91

By FLY THRU THE FIRE SI 108 (2011). 4 wins, $144,125, City of Hialeah S.-NTR, 2nd Sam Houston Classic [G2], Downs at Albuq. Fall Champ., Sam Abbey Inv, fnl [G1]. Half-brother to ROCK YOU SI 102. Sire of 95 ROM, 10 stakes winners, $2,308,127, including WATCH OUT SI 95 (7 wins, $326,239, Dillingham H), TOXIC RELATIONSHIP SI 98 (6 wins, $126,203, Mildred Vessels H. [G1]), NYMPHETTE SI 94 ($119,170, California Breeders Rolling A Ranch S. [RG3]), TERRIFIC PHOENIX SI 93 ($84,514), ALL WAYS SI 95 ($50,863, Flight 109 S.).

1st dam

Goodbye In Her Eyes SI 86, by Foose. Winner at 3, $12,737. Sister to **Katella Deli** SI 98, **Katella Avenue** SI 99. Dam of 4 foals of racing age (one 2-year-old), 2 to race–

Thru With Goodbyes SI 80 (c. by Fly Thru The Fire). Placed in 1 start at 2, 2024,

2nd dam

Katie Katella SI 91, by Separatist. Winner at 3, $16,250. Dam of 24 foals to race, 19 winners, 20 ROM–

CATTAIL COVE SI 101 (g. by Favorite Cartel). 8 wins to 7, 2024, $694,370, Independence Day H. **[G3]**, Independence Day H., S. **[G3]**, Azure Three H., 2nd Los Alamitos Two Million Futurity **[G1]**, Calif. Breeders Champ. **[G1]**, Kaweah Bar H. **[G3]**, First Down Dash H. **[G3]**, Moonist S., Flight 109 H., California Breeders Sprint S. [R], 3rd Go Man Go H. **[G1]**, California Breeders Champ. H. [R] **[G1]**, Governor's Cup Futurity [R] **[G2]**, Kaweah Bar H. **[G3]**, etc.

FRONT AND CENTER SI 98 (g. by Walk Thru Fire). 7 wins to 6, $90,619, First Down Dash H., 2nd Jens List Calif. Breeders S. [R], *finalist* in Calif. Breeders Champ. [R] **[G1]**.

WAIT SI 103 (g. by Favorite Cartel). 4 wins to 6, $26,037, Rocky Mtn Spring Classic Fut.

Katella Deli SI 98 (g. by Foose). 5 wins to 5, $502,252, 2nd Los Alamitos Super Derby **[G1]**, Governor's Cup Derby [R] **[G3]**, 3rd Los Alamitos Two Million Futurity **[G1].**

Kickin Your Can SI 89 (g. by Walk Thru Fire). 2 wins to 3, $124,599, 3rd Governor's Cup Derby [R] **[G3]**. *finalist* in Los Alamitos Super Derby **[G1].**

Edelman SI 110 (g. by Favorite Cartel). 4 wins to 8, $79,861, 2nd Canterbury Distance Challenge, 3rd Sandia S., Canterbury Distance Challenge, *finalist* **[G1].**

Walking On Katella SI 102 (f. by Walk Thru Fire). 3 wins to 4, $78,689, 2nd Dash For Speed S., *finalist* in West Texas Derby **[G3]**.

Insider Information SI 91 (g. by Favorite Cartel). 2 wins to 4, $69,586, 3rd PCQHRA Breeders Derby **[G2]**, *finalist* in El Primero Del Ano Derby **[G2].**

Katella Avenue SI 99 (g. by Foose). 3 wins to 4, $51,071, 3rd Azure Three H., Jens List Mem. California Breeders S. [R], *finalist* in PCQHRA Breeders Derby **[G2]**.

3rd dam

OH LA PROUD SI 91, by Shirley's Champion TB. ***AQHA Dam of Distinction***, 4 wins at 2 and 4, $52,873, Golden West S. [R], *finalist* in Golden State Derby **[G1]**. Dam of 22 ROM–

HAWKISH SI 106 (Dash Thru Traffic). ***Champion 2-Year-Old Colt***, 8 wins to 4, $685,631, Kindergarten Futurity **[G1]**-NTR, Ed Burke Mem. Futurity **[G1]**, etc. Sire.

HAWKINSON SI 99 (First Down Dash). ***Champion Aged Stallion***, 9 wins to 4, $448,299, Los Alamitos Winter Champ. **[G1]**, Go Man Go H. **[G1]**, etc. Sire.

FLAME N FLASH SI 94 (Walk Thru Fire). ***Champion 3-Year-Old Filly***, 8 wins to 5, $439,151, Mildred Vessels H. **[G1]**, La Primera Del Ano Derby **[G3]**, etc. Dam of **A DANGEROUS FLASH** SI 108 ($264,254), **ELICITY** SI 96 ($194,585).

PRIDE OF KATELLA SI 104 (Raise A Secret). 9 wins to 6, $199,187, California Sires' Cup Derby [R] **[G2]**, Naples H., 2nd Golden State Futurity **[G1]**, etc.

LOOK HER OVER SI 101 (Check Him Out). 4 wins to 6, $170,549, AQHA Members Plus S., etc. Dam of **HE LOOKS HOT** SI 103 (***World Champion***, $1,618,055 **[G1]**), **ONCE OVER** SI 101 ($355,115 [R] **[G1]**), **WATCH OUT** SI 95 ($326,239).

ENGAGEMENTS: AQHA Challenge.

Eligible for California accreditation; embryo transfer.

Hip No. 108 | Consigned by Robicheaux Ranch Inc., Agent | **Hip No. 108**

Gachala

January 31, 2023 Gray Filly

Gachala
6300249

Mental Error SI 103
- Favorite Cartel SI 104
  - Favorite Trick
  - Shenoshercorona SI 91
- IBA Quick Chick SI 95
  - Chicks Beduino SI 104
  - Barrymerri SI 105

Flash Em The Jewels SI 96 (2014)
- First Moonflash SI 122
  - First To Flash SI 106
  - Nagano Moon SI 82
- Sheza Snow Jewel SI 88
  - This Snow Is Royal SI 101
  - Sheza Fast Jewel SI 90

By MENTAL ERROR SI 103 (2017). 6 wins, $398,934, Kaweah Bar H. [G3], First Day of Spring S., 2nd Los Alamitos Super Derby [G1], Robert Adair Kindergarten Fut. [G2], 3rd Los Alamitos Winter Derby [G1], First Down Dash H. [G3], Z Wayne Griffin Directors H., fnl Ed Burke Million Fut. [G1], Vessels Mat. [G1]. Brother to RITE QUICK SI 101. His first foals are yearlings of 2024. Son of stakes winner FAVORITE CARTEL SI 104; sire of 121 stakes winners, 7 champions, including TRANE STATION V SI 97 ($1,754,152 [G1]).

1st dam

Flash Em The Jewels SI 96, by First Moonflash. 2 wins at 3, $22,846, *finalist* in New Mexico Classic Cup Derby [R] **[G3]**, *qualified* to Shue Fly S. [R] **[G2]**. Dam of 3 foals of racing age (one 2-year-old), 2 to race–

Bijou SI 96 (f. by Corona Surfer). Winner to 3, $27,656.

2nd dam

Sheza Snow Jewel SI 88, by This Snow Is Royal. 3 wins to 4, $24,512, *finalist* in California Distaff Challenge **[G3]**. Dam of 7 foals to race, 6 winners, 6 ROM–

Cancan Magee SI 90 (g. by Conner Can). 3 wins to 5, $31,779.

She Snows Shes Ivory SI 89 (f. by Ivory James). 3 wins to 4, $28,857. Dam of–

|| She Bleeds Speed SI 96. Winner to 3. $18,865.

Gotcha By The Jewels SI 91 (c. by Jesse James Jr). 2 wins in 3 starts at 2, $18,540, *finalist* in New Mexican Spring Futurity [R] **[G2]**.

3rd dam

Sheza Fast Jewel SI 90, by Heza Fast Man. 3 wins at 3, $7,429. Dam of 8 foals to race, 7 winners, 8 ROM–

HEZA FAST INVICTUS SI 99 (Mighty Invictus). 7 wins in 12 starts to 4, $169,099, Mystery || Futurity [R] **[G2]**, Iowa Double Gold Futurity [R] **[G3]**, Iowa Double Gold Derby [R], 2nd || Altoona Derby, *finalist* in Keokuk S. **[G3]**.

Coronas Blackdiamond SI 98 (Count Corona). 3 wins to 3, $50,053, *finalist* in Speedhorse || Derby [R] **[G2]**. Oklahoma Derby **[G2]**, *qualified* to Speedhorse Futurity [R] **[G1]**. Sire.

Fastman Furrtreeous SI 92 (Furrtreeous). 2 wins to 5, $22,076.

Jewels Fast Man SI 94 (First Wrangler). 3 wins to 4, $20,888.

4th dam

SMASHED JEWEL SI 95, by Easily Smashed. 5 wins to 4, $50,225, Kindergarten Fillies Futurity **[G3]**, *finalist* in Lassie H. **[G2]**. Half sister to **HIGH SIETE** SI 105 ($106,693), **Ms Dashin Bigtime** SI 90 ($11,215). Dam of 10 foals to race, 8 winners, 8 ROM–

Effortless Leader SI 98 (Special Leader). Winner to 3, $8,617, 3rd Cherry Creek Juvenile || Inv. S. [R], *finalist* in Aurora Derby [R] **[G3]**.

Smashing Leader SI 97 (Special Leader). 2 wins to 4, $13,734, *finalist* in Cherry Creek || Futurity [R] **[G3]**, Aurora Derby [R] **[G3]**.

First Down Drive SI 94 (First Down Dash). 3 wins to 6, $7,163, *qualified* to Sound of || Summer Derby **[G3]**.

Jeweled Chic SI 87 (Chicks Beduino). Winner at 2, $4,165. Dam of–

|| Chick Toast SI 90. 5 wins to 6, $22,738.

|| Jess Paradise SI 94. 2 wins to 3, $21,280.

|| Chic Dashin Bye SI 82. Winner to 3, $13,170. Dam of–

|| | Mommyssweetsecret SI 91. 2 wins to 5, $22,091.

|| Quick Dash Jewel SI 84. Placed to 3. Dam of–

|| Bigtime Flavour It SI 94. 4 wins to 4, $36,985.

Ima Special Jewel (Special Effort). Unplaced. Dam of–

First Call Me Jewel SI 93. Winner to 3, $15,776, *finalist* in Cherry Creek Futurity [R] **[G3]**.

ENGAGEMENTS: All American, Rainbow, & Ruidoso Fut., Los Alamitos Two Million Fut., Golden State Million Fut., Ed Burke Million Fut.

Embryo transfer.

Hip No. 109 Consigned by Marty Powers, Agent for Flag Ranch LLC **Hip No. 109**

Shes Jess A Princess

January 14, 2023 Brown Filly

	FDD Dynasty SI 102	First Down Dash SI 105	Dash For Cash SI 114
			First Prize Rose SI 98
		Dinastia Toll BRZ SI 97	Tolltac SI 113
			Phillips Filly
Shes Jess A Princess			
6228290			
	HR Princess Jess SI 99 (2018)	Apollitical Jess SI 107	Mr Jess Perry SI 113
			Apollitical Time SI 104
		HR Ebony Princess SI 109	Ivory James SI 103
			Devilish Princess TB

By FDD DYNASTY SI 102 (2004). Champion, $1,173,001, Ed Burke Million Fut. [G1]. Sire of 752 ROM, 100 stakes winners, $35,481,422, including DANJER SI 120 (World Champion twice, $2,499,432 [G1]), JESSIES FIRST DOWN SI 112 (World Champion, $1,599,502 [G1]), KATES DYNASTY SI 99 (Champion, $572,882 [G1]), WHIZKEY GLASSES SI 94 ($943,619 [G1]), FDD SCOUT SI 101 ($657,381), SCOOPS DYNASTY SI 104 ($562,539 [G1]), FAR NIENTE SI 96 ($484,923 [G1]), MIDDAY NEWS SI 114 ($383,270 [G3]), ASSCHER SI 98 ($318,290 [G1]).

1st dam

HR Princess Jess SI 99, by Apollitical Jess. 5 wins to 3, $407,438, 3rd Oklahoma Bred Derby [R] **[G2]**, All American Oaks, *finalist* in All American Futurity **[G1]**, Golden State Million Futurity **[G1]**, Heritage Place Futurity **[G1]**. Her first foals arrived in 2023.

2nd dam

HR EBONY PRINCESS SI 109, by Ivory James. 7 wins to 4, $103,913, Canterbury Park Derby, Iowa Double Gold Derby R-NTR, 400y in 0:19.208, *finalist* in Altoona Derby **[G3]**, Iowa Double Gold Futurity [R] **[G3]**. Dam of 6 foals to race, 2 winners, 3 ROM–

HR Princess Jess SI 99 (f. by Apollitical Jess). Stakes placed winner, above.

HR Meant To Be SI 88 (f. by Jess Lips). 2 wins to 3, $30,110.

3rd dam

Devilish Princess TB, by Opposite Abstract. Winner at 4. Dam of 2 other foals to race, including–

HR EBONY PRINCESS SI 109 (Ivory James). Stakes winner, above.

Just A Prince TB (Tycoon Todd). Placed to 5, $4,685.

What A Justice TB (Rare Brick). Placed to 5, $4,545. Dam of–

HR Back N The Day SI 94. 5 wins to 3, $48,583.

4th dam

Tai The Devil, by Tai. 5 wins, 2 to 6, $35,769. Half sister to **TEMUJIN** TB ($134,002, Prix de la Butte Mortemart [L]). Dam of 6 foals to race, 4 winners–

FT. STOCKTON TB (Cure The Blues). 7 wins to 5, $399,089, Jersey Shore Budweiser Breeders' Cup S. **[G3]**, Arlington Breeders' Cup Sprint H. [L], Hirsch Jacobs S. [L], Sneakbox S. [L], 2nd King's Bishop S. **[G2]**, Kentucky Cup Sprint S. [L], Ocala Breeders' Sales Sprint S. [R], 3rd Sport Page H. **[G3]**, Screen King S. [L], Great Navigator S. Sire.

Hide N Watch TB (Stauder). 4 wins to 6, $40,780, 2nd Glenda Perez Mem. H., N, 3rd Boomer S. [R]. Dam of–

Shut The Gate TB. 12 wins to 8, $198,228, 2nd Oklahoma Classics Filly and Mare Starter Allowance S. [NR]

Hot Sauce Moma TB (At The Threshold). Winner to 4.

Timely Tai TB (Timely Albert). Unplaced. Dam of–

Timely Turquoise TB. 7 wins to 5, $107,408.

ENGAGEMENTS: All American, Rainbow, & Ruidoso Fut., Los Alamitos Two Million Fut., Golden State Million Fut.

Accredited Oklahoma Bred; embryo transfer.

Hip No. 110

Consigned by Lazy E Ranch LLC, Agent

Tarzena

Hip No. 110

March 19, 2023 Gray Filly

Tarzena
6268565

Tarzanito SI 102
- Favorite Cartel SI 104
  - Favorite Trick
  - Shenoshercorona SI 91
- Ancient Empress SI 80
  - Stoli SI 99
  - Streakin Millie SI 96

Caine Regard (2011)
- Chicks Regard SI 107
  - Chicks Beduino SI 104
  - First Regard
- Gambeleta Caine SI 93
  - Raise Caine TB
  - Gambaleta

By TARZANITO SI 102 (2014). Champion, 9 wins, $429,657, Go Man Go H. [G1], Sgt. Pepper Feature H., 2nd Golden State Million Fut. [G1], Los Alamitos Champ. [G1], 3rd Vessels Mat. [G1]. His first foals are 3-year-olds of 2024. Sire of 49 starters, 34 ROM, including BLUE EYED JANE SI 101 (2 wins, $59,166, Sam Houston Juv. Chlg. [G3]), Taranza SI 86 (2 wins, $35,800), RL Tarzano SI 93 (winner, $35,230), GT Got A Tarzan SI 102 (2 wins, $33,983, fnl Ruidoso Juv. Chlg. [G3]), Favorite Regrets SI 96 (2 wins, $28,260), Nito Skeeto SI 98 (2 wins).

1st dam

Caine Regard, by Chicks Regard. Unraced. Sister to **MR REGARD** SI 100, **Fastpass Regard** SI 91. Dam of 6 foals of racing age (one 2-year-old), 1 to race–

JM Regard Marfa (c. by The Marfa Lights). Placed at 2, 2024, $3,326.

2nd dam

Gambeleta Caine SI 93, by Raise Caine TB. 3 wins to 3, $14,934, 3rd Blue Ribbon Derby **[G3]**. Dam of 7 foals to race, all ROM, 6 winners–

MR REGARD SI 100 (g. by Chicks Regard). 3 wins to 3, $229,688, Shue Fly S. [R] **[G1]**, || 2nd New Mexican Spring Futurity [R] **[G1]**, *finalist* in New Mexico Classic Champ. [R] || **[G1]**, NMHBA S. [R] **[G2]**.

Fastpass Regard SI 91 (g. by Chicks Regard). Winner at 2, $53,694, 2nd All American || Juvenile, 3rd Hobbs America Futurity **[G2]**, *finalist* in Ruidoso Juvenile Challenge **[G3]**.

One Fast Regard SI 90 (g. by Chicks Regard). 4 wins to 3, $28,080, *finalist* in New Mexico || Classic Futurity [R] **[G2]**.

Racer Regard SI 90 (g. by Chicks Regard). Winner to 5, $20,214.

Black Gold Regard SI 91 (g. by Chicks Regard). 2 wins to 3, $17,362.

Snowstorm Regard SI 91 (g. by Chicks Regard). Winner to 3, $14,180.

3rd dam

Gambaleta, by Raise The Gamble. Winner at 2. Dam of 11 foals to race, 4 winners, 7 ROM–

Gambeleta Caine SI 93 (Raise Caine TB). Stakes placed winner, above.

Dancing Fast Feet SI 101 (Beat The Feet TB). 3 wins to 9, $20,369, *finalist* in Oklahoma || Futurity **[G2]**.

Miss Gray Gambaleta SI 89 (Beat The Feet TB). 2 wins to 3, $6,131.

Gambaletas Gone SI 84 (Special Sin). Winner to 3.

4th dam

Dancing Lover SI 88, by Flaring Dancer TB. 3 wins at 2, $8,863. Dam of 4 other foals to race, including–

Colliers Key SI 81 (Collier TB). Winner to 5.

ENGAGEMENTS: AQHA Challenge.
Accredited Oklahoma Bred.

Hip No. 111

Consigned by Spring Hill Farms, Agent for Erin Chrisman

Dashing Deluxe

Hip No. 111

January 9, 2023 Brown Filly

Dashing Deluxe
6319073

Eagle Deluxe SI 102
- One Famous Eagle SI 101
  - Mr Jess Perry SI 113
  - One famous Lady SI 104
- Corona Deluxe SI 94
  - Corona Cartel SI 97
  - First Down N Surfin SI 97

Bipty Dash SI 103 (2009)
- Heza Fast Dash SI 103
  - Heza Fast Man SI 111
  - First Prize Dash SI 101
- Bipity Jazz TB
  - Kentucky Jazz
  - Bipity

By EAGLE DELUXE SI 102 (2015). 5 wins, $164,787, Keokuk S. [G3], Northlands Juv. S., 2nd Two Rivers S. [G3], 3rd Canterbury Park Derby. Half-brother to COUNTRY BOY DELUXE SI 105, ALAKAZAAM SI 102. His first foals are 3-year-olds of 2024. Sire of 20 ROM, including Lovin That Eagle SI 89 ($15,155, 2nd TQHA Sale Juv), Shez Got Rhythm SI 89 (3rd NDQHRA Northern Plains Fut), Jess Deluxe SI 91 (4 wins, $46,170), Flaming Eagle SI 93 (winner, $26,610), Dashin For Kash SI 80 (2 wins, $20,400), JTF Game Eagle SI 84 (2 wins, $19,698). Full Moon Deluxe SI 86.

1st dam

BIPTY DASH SI 103, by Heza Fast Dash. 13 wins to 5, $276,646, Louisiana Champions Day Classic S. [R] **[G2]**, Billy Montgomery EVD S. [R] **[G3]**, Party Girl S. [R], Opelousas S. [R], 2nd Delta 550 S. [R], Flashy Hemp S. [R], Audubon S. [R], 3rd Billy Montgomery EVD S., Div 1 [R] **[G3]**, Mr. Jess Perry Louisiana Downs S. [R], *finalist* in Louisiana Champions Day Classic S. [R] **[G2]**, Vals Fortune S. [R] **[G2]**, Vals Fortune S. [R] **[G2]**, Mid-City S. [R] **[G3]**. Dam of 5 foals of racing age, 4 to race, 4 winners–

Pollitically Correct SI 95 (g. by Apollitical Blood). 2 wins to 3, $26,060.
Eaglette SI 83 (f. by Moonin The Eagle). 2 wins to 3, $20,410.
Maglev Dash (c. by Freighttrain B). Winner to 4, $10,969.
Suwoo SI 83 (c. by Mr Jess Perry). Winner to 3, $3,600.

2nd dam

Bipity Jazz, by Kentucky Jazz. Winner at 3, $5,050. Dam of 1 foal to race–

BIPTY DASH SI 103 (f. by Heza Fast Dash). Stakes winner, above.

3rd dam

Bipity, by Tour d'Or. Placed at 2, $6,855. Dam of 8 foals to race, 5 winners, 2 ROM–

Fast Pipity SI 91 (Heza Fast Dash). 2 wins to 4, $31,423.
Westex TB (En Dixie). Winner to 5, $26,510.
Hiclass Dixie TB (En Dixie). Winner to 4, $12,440.
Texas Super Star TB (Ore Deal). Winner to 5, $8,701.

4th dam

Bip, by Robellino. Unraced. Half sister to **Activadora** TB. Dam of 9 foals to race, 6 winners–

Wild Pistola TB (Wild Wonder). 5 wins to 6, $112,821.
Laspare TB (Assault Landing). 9 wins to 5, $55,764.
Bippy d'Or TB (Tour d'Or). 3 wins to 4, $26,236.
Bipette TB (Ghibli). Winner to 4, $10,982.
Bi Tour TB (Tour d'Or). Winner to 3, $9,940.
Proud Fury TB (Polish Numbers). Winner to 3, $8,420.

Embryo transfer.

Hip No. 112 Consigned by Lazy E Ranch LLC, Agent for Reliance Ranches LLC **Hip No. 112**

RR Coronados Cash

January 28, 2023 Bay Filly

Coronado Cartel SI 98	Corona Cartel SI 97	Holland Ease SI 109	Corona Chick SI 113
	First Carolina SI 106	Mr Jess Perry SI 113	First Prize Dash SI 101
RR Coronados Cash 6313091			
Fast Prize Doll SI 102 (2005)	Mr Jess Perry SI 113	Streakin La Jolla SI 99	Scoopie Fein SI 99
	Fast First Prize SI 102	Heza Fast Man SI 111	First Prize Dash SI 101

By CORONADO CARTEL SI 98 (2011). 6 wins, $416,178, Mr Jess Perry S. Brother to MS FIRST PRIZE ROSE SI 100, DENVER PASS SI 96. Sire of 224 ROM, 15 stakes winners, $7,314,496, including BLUE CORAZON SI 88 ($431,252, Ruidoso Fut. [G1]), DOCS DUSTY CARTEL SI 96 (255,614, Mystery Fut. [RG2]), SOUTHARD QUEEN SI 95 ($220,440, Valley Junction Fut. [G3]), SIR JAMES SI 99 ($185,534), CONQUERING MARIE SI 96 ($144,933, Golden State Derby [G2]), PRITTY SI 103 ($136,062), Dangerous Cartel SI 96 ($214,775, 2nd OK-Bred Fut. [RG1]).

1st dam

Fast Prize Doll SI 102, by Mr Jess Perry. 3 wins to 3, $85,762, 3rd Harrah's Ent. Futurity **[G2]**, *finalist* in Remington Futurity **[G1]**. Sister to **HEZA FAST DASH** SI 103 ($136,123 **[G2]**). Half sister to **FAST PRIZE ZOOM** SI 112 ($192,875 **[G1]**-NWR), **Ms Fast First Prize** SI 93 ($77,738 **[G3]**), **Fast Prize Country** SI 101 ($50,414), **Fast Prize Tracy** SI 101 ($40,960; dam of **APOLLTICAL CHAD** SI 97, $930,730 **[G1]**), Fast Prize Corona SI 101 (dam of **CR TUCKERNUCK** SI 98, $215,649 **[G1]**; granddam of **DARK NME** SI 110, ***Champion,*** to 3, 2024, $1,644,813 **[G1]**), etc. Out of **FAST FIRST PRIZE** SI 102 ($244,929 **[G1]**). Dam of 44 foals of racing age (two 2-year-olds), 39 to race, 28 winners–

FAST PRIZE JORDAN SI 109 (c. by PYC Paint Your Wagon). 6 wins to 4, $203,724. Mighty Deck Three H. [R], Mr Jet Moore H. [R], 2nd Sooner State S. [R] **[G1]**, Gentilly Dash S., *finalist* in Texas Classic Futurity **[G1]**, Heritage Place Futurity **[G1]**. Sire.

DOUBLE DOWN SI 95 (c. by Valiant Hero). 2 wins to 5, $73,738, Boyd Morris Mem. H. [R], 2nd Corona Cartel Inv. Derby [R], *finalist* in Sooner State S. [R] **[G1]**, Mr Jet Moore S. [R] **[G2]**, Eastex S. **[G2]**, Miss Polly Classic S. **[G3]**.

FAST PRIZE ROBYN SI 94 (f. by Carters Cartel). 3 wins to 3, ($19,263 USA), in Mexico, Hipodromo Distaff Challenge, 2nd Futurity Mexicano.

Fast Prize Doll Too SI 98 (f. by Finding Nemo). 2 wins to 3, $21,674, 3rd Black Gold 350 Futurity [R]. Dam of–

This Dolls Gone SI 83 (f. by Coronas Leaving You). Placed at 2, $11,119, 2nd Alabama Futurity [R].

Ms Corona Doll SI 96 (f. by Corona Cartel). 2 wins to 3, ($20,275 USA), in Mexico, 3rd Castro Rea S., Hipodromo Juvenile Challenge.

Fast Prize Janie SI 93 (f. by Carters Cartel). 2 wins to 4, $42,004. Dam of–

PRIZE KISS SI 96 (c. by Kiss My Hocks). 4 wins to 3, $176,060, Heartland Futurity, Indiana Grand Juvenile Challenge S., Horseshoe Indianapolis Derby Challenge, 2nd QHRAI SSA Futurity [R], *finalist* in AQHA Derby Challenge Champ. **[G3]**.

Fast Prize Shiney SI 98 (g. by Shazoom). 2 wins to 4, $51,757.

Ms Fast Prize Doll SI 92 (f. by Freighttrain B). 2 wins to 4, $46,058, *finalist* in Speedhorse Futurity **[G3]**.

Fast Prize Patriot SI 90 (g. by Game Patriot). 4 wins to 5, $43,980.

RMR Baby Doll SI 103 (f. by Game Patriot). Winner to 3, $17,500, *finalist* **[G3]**. Dam of–

Top Notch SI 95 (g. by Apollitical Blood). 2 wins to 5, $52,373, *finalist* in LQHBA Breeders Derby [R] **[G3]**.

RR Fast Lew (g. by Big Lew). Winner at 2, 2024, $5,585.

PYC Prize Doll (f. by PYC Paint Your Wagon). Unraced. Dam of–

TAKE A SWIG OF THIS SI 103 (g. by A Revenant). 4 wins to 4, 2024, $439,556, Los Alamitos Winter Derby **[G1]**, Heritage Place Derby **[G2]**, 2nd Heritage Place Futurity **[G1]**, *finalist* in Champion of Champions S. **[G1]**, Remington Champ. **[G1].**

JORDAN EAGLE SI 107 (c. by One Famous Eagle). 5 wins to 4, $260,858, TQHA Classic S. [R] **[G2]**, Evangeline Downs Futurity, Dash For Cash Juvenile S., 2nd Retama Park Champ. Challenge S., 3rd Refrigerator S. **[G1]**, *finalist* in Leo S. **[G1]**.

ENGAGEMENTS: AQHA Challenge, All American, Rainbow, & Ruidoso Fut., Los Alamitos Two Million Fut., Riata Buckle Roping; eligible for Future Fortunes.

Accredited Oklahoma Bred; embryo transfer.

Hip No. 113 Consigned by Marty Powers, Agent for Kelly Yother Equine LLC **Hip No. 113**

Nellie Melba

March 31, 2023 Sorrel Filly

Nellie Melba
6232363

Cyber Monday SI 98
- Favorite Cartel SI 104
  - Favorite Trick
  - Shenoshercorona SI 91
- Remember Me Rose SI 110
  - Corona Cartel SI 97
  - Im Moonlighting SI 106

Nellie Cashman (2016)
- Freighttrain B SI 115
  - PYC Paint Your Wagon SI 107
  - Dianetogetcha SI 108
- Nellie Delaney SI 96
  - FDD Dynasty SI 102
  - Fleeting Touch SI 96

By CYBER MONDAY SI 98 (2018). 5 wins, $528,428, Ruidoso Fut. [G1], fnl in Rainbow Fut. [G1]. Brother to CYBER ATTACK SI 101 (Champion), POWERFUL FAVORITE SI 106, RUNFOR YOURLIFE SI 96, BOMB CYCLONE SI 104. Half-brother to TESSTA ROSSA SI 99, INTENSE FIRE SI 97. His first foals are yearlings of 2024. Son of stakes winner FAVORITE CARTEL SI 104; sire of 118 stakes winners, 7 champions, including TRANE STATION V SI 97 (Champion Colt, $1,754,152 [G1]), CYBER ATTACK SI 101 (Champion, $1,721,346 [G1]).

1st dam

Nellie Cashman, by Freighttrain B. Unplaced. Dam of 7 foals of racing age (two 2-year-olds), 3 to race–

Honour Bright SI 93 (f. by Hes Relentless). 2 wins to 3, 2023, $38,148.

2nd dam

NELLIE DELANEY SI 96, by FDD Dynasty. 6 wins at 3 and 4, $211,305, Southern California Derby **[G1]**, Los Alamitos Winter Champ. S. **[G1]**, Los Alamitos Distaff Challenge **[G3]**, 2nd Decketta S. **[G3]**, 3rd Heritage Place Juvenile Inv., *finalist* in Rainbow Futurity **[G1]**. Sister to **JACKY MARTIN 21** SI 103, **Kitty Kiernan** SI 97. Dam of 10 foals to race, 8 ROM–

KOALITION SI 106 (f. by Apollitical Jess). 6 wins to 4, $103,056, Dashingly H., S., 3rd || Denim N Diamonds H. **[G3]**. *finalist* in Rainbow Oaks **[G1].**

Precysion SI 91 (g. by Mr Jess Perry). Winner, $44,060, 3rd PCQHRA Breeders Fut. **[G2]**.

Chocolate Divinity SI 95 (f. by Apollitical Blood). 4 wins to 3, $43,633, 2nd Town Policy S., Whataway To Go S., *finalist* in Las Damas H. **[G2]**.

3rd dam

Fleeting Touch SI 96, by Tres Seis. Winner at 2, $15,245, *finalist* in California Juvenile Challenge **[G3]**. Dam of 14 foals to race, 11 winners, 12 ROM–

NELLIE DELANEY SI 96 (FDD Dynasty). Stakes winner, above.

JACKY MARTIN 21 SI 103 (FDD Dynasty). 3 wins to 5, $123,795, West Texas Maturity || **[G3]**, 3rd Lovington S. **[G2]**, Rio Grande H., S. **[G3]**, *finalist* **[G1]**.

Kitty Kiernan SI 97 (FDD Dynasty). 4 wins to 5, $120,466, 2nd La Fiesta Futurity, Chirina || Glorys S., 3rd Chirina Glorys S. *finalist* in Rainbow Derby **[G1]**.

Physical Touch SI 84 (Heza Fast Dash). Winner to 5, $15,066. Dam of–

KINGS TOUCH SI 101. 3 wins to 3, $97,298, New Mexico Classic Juvenile S. [R], *finalist* in Mountain Top Futurity [R] **[G2]**, Shue Fly S. [R] **[G2].**

Hunky McGoo SI 108. 4 wins to 5, 2024, $147,945, 2nd New Mexico Classic Derby [R] **[G2]**, Jimmy Drake S. [R] **[G3]**, Jess Burner S. [R].

Unconquerable SI 93 (High Rate Of Return). 3 wins to 3, $77,820, *finalist* **[G3]**.

Beattie Feathers SI 91 (Ivory James). 3 wins to 6, $67,661, *finalist* Heritage Place Fut. **[G1]**.

4th dam

Sheeza Lil Val SI 97, by Dashing Val. 2 wins at 2, $19,413, 2nd The Classics Derby [R], 3rd The Classics Futurity [R] **[G3]**, Miss Betty S., *finalist* [R] **[G3]**. Dam of 10 starters, 10 ROM–

VALUE THE MAN SI 110 (Heza Fast Man). 7 wins to 10, $732,399, Los Alamitos Million || Futurity **[G1]**, Pomona Champ., 2nd Los Alamitos Inv. Champ. **[G1]**, etc.

EMPEROR VALERIAN SI 108 (Heza Fast Dash). 11 wins to 8, $278,029, Remington || Distance H. **[G3]**, Paul's Valley H. **[G3]**, Will Rogers Distance Challenge twice, etc.

VALIANTLY SI 106 (Corona Cartel). 6 wins to 4, $196,604, PCQHRA Breeders Futurity || **[G1]**, Mission Beach H., 3rd PCQHRA Breeders Derby **[G2]**.

Coronation Time SI 95 (Corona Cartel). 3 wins to 3, $26,766, *finalist* [R] **[G3]**. Dam of **TIME FOR JESS** SI 97 ($389,829 **[G1]**), **AJs On Time** SI 108 ($76,555), PHQ Princess Stefanie (AQHA/APHA) SI 90 (***APHA Champion 2-Year-Old Filly***); granddam of **MISS BETH DUTTON** SI 96 ($314,877 **[G1]**), **Wired 440** SI 101 ($401,545 **[G1]**).

ENGAGEMENTS: All American, Rainbow, & Ruidoso Fut., Los Alamitos Two Million Fut., Golden State Million Fut.

Accredited Oklahoma Bred; embryo transfer.

Hip No. 114 Consigned by Marty Powers, Agent for William E. Smith **Hip No. 114**

Grazilla

February 27, 2023 Sorrel Filly

Grazilla
6272820

Apollitical Jess SI 107
- Mr Jess Perry SI 113
  - Streakin La Jolla SI 99
  - Scoopie Fein SI 99
- Apollitical Time SI 104
  - Apollo TB
  - Half Time Attraction SI 96

Itea SI 101 (2011)
- Corona Cartel SI 97
  - Holland Ease SI 109
  - Corona Chick SI 113
- First Carolina SI 106
  - Mr Jess Perry SI 113
  - First Prize Dash SI 101

By APOLLITICAL JESS SI 107 (2007). World Champion, $1,399,831 [G1]-NTR. Sire of 859 ROM, 139 stakes winners, $69,868,290, 13 champions, including KJ DESPARADO SI 118 (Champion, $3,061,849 [G1]), APOCALYPTICAL JESS SI 103 (Champion, $2,251,556 [G1]), EMPRESSUM SI 111 (World Champion, $2,020,623 [G1]), APOLLITICAL BLOOD SI 99 (Champion, $1,519,800 [G1]), HOLD AIR HOSTAGE SI 108 (Champion, $1,415,551 [G1]), APOLLITICAL GOLD SI 96 (Champion, $1,014,601 [G1]), FLYING COWBOY 123 SI 101.

1st dam

Itea SI 101, by Corona Cartel. 3 wins to 3, $64,711, 2nd Firecracker Futurity **[G2]**. Sister to **MS FIRST PRIZE ROSE** SI 100, **CORONADO CARTEL** SI 98, **DENVER PASS** SI 96. Dam of 21 foals of racing age (two 2-year-olds), 19 to race, 12 winners, 15 ROM–

Hamlyn SI 94 (g. by Hes Relentless). Winner to 3, 2024, $125,148, 3rd Oklahoma Bred || Futurity [R] **[G1]**, *finalist* in Valley Junction Futurity **[G3]**, Easy Jet S. [R] **[G3]**.

Pepper Ryan SI 88 (g. by One Dashing Eagle). 2 wins at 2, $114,861, 2nd Oklahoma || Futurity **[G2]**, Laico Bird S. [R], *finalist* in Heritage Place Futurity **[G1]**.

Brink Man V SI 88 (g. by Apollitical Jess). Winner in 2 starts at 2, 2024, $106,000, 3rd || Ruidoso Futurity **[G1]**.

Tempting Barbie SI 105 (f. by Tempting Dash). 4 wins to 3, 2024, $92,028, 2nd West || Texas Derby **[G3]**, *finalist* in Rainbow Oaks **[G1]**, La Fiesta Futurity **[G3]**.

Chewalla SI 87 (g. by Jess Good Candy). 2 wins to 3, $24,550, 3rd Ruidoso Inv. S.

Bacsheesh SI 92 (g. by FDD Dynasty). Winner to 3, $20,856, 3rd Ruidoso Juvenile S.

Whiteside SI 84 (f. by Hes Relentless). Winner to 3, $9,660, 3rd Princess Derby.

Hally SI 96 (f. by Apollitical Jess). 4 wins to 4, $61,157, *finalist* in Decketta S. **[G2]**.

Shoults SI 88 (g. by Volcom). 4 wins to 4, $52,894.

Davila SI 93 (f. by Hes Relentless). 2 wins to 3, $40,014, *finalist* in Mystery Fut. [R] **[G2]**.

Iteas Jessy SI 88 (f. by Flying Cowboy 123). Placed at 2, 2024, $35,115, *finalist* in Oklahoma Bred Futurity [R] **[G1]**.

2nd dam

FIRST CAROLINA SI 106, by Mr Jess Perry. 5 wins in 8 starts to 3, $415,047, Heritage Place Fut. **[G1]**, Remington Derby **[G2].** Sister to **FIRST PRIZE LEESA** SI 106, **FIRST PRIZE ROBIN** SI 103, **First Prize Perry** SI 102, **First Prize Paris** SI 108, **First Prize Stone** SI 98. Out of First Prize Dash SI 101 (***AQHA Dam of Distinction***, ***Broodmare of the Year***). Dam of 12 ROM–

MS FIRST PRIZE ROSE SI 100 (f. by Corona Cartel). 5 wins in 9 starts to 3, $550,105, || Rainbow Futurity **[G1]**, *finalist* Los Al 2 Million Fut. **[G1]**. Dam of **First Prize Friend** SI 96.

CORONADO CARTEL SI 98 (c. by Corona Cartel). 6 wins in 12 starts to 3, $416,178, Mr || Jess Perry S., Oklahoma Bred Futurity [R], 2nd Mr Master Bug H. [R], *fnl* **[G1]**. Sire.

DENVER PASS SI 96 (c. by Corona Cartel). 3 wins to 3, $120,994, Rainbow Juvenile Inv. || S., *finalist* in All American Futurity **[G1]**, Southwest Juvenile Champ. **[G1]**.

Itea SI 101 (f. by Corona Cartel). Stakes placed winner, above.

AMG Six Point Three SI 90 (f. by PYC Paint Your Wagon). Winner to 3, $11,995. Dam of– || **Kieva** SI 94. 2 wins to 4, $82,082, 3rd All American Oaks, *finalist* **[G1].**

First Caroline Rose SI 98 (f. by Corona Cartel). 3 wins to 3, $26,339. Dam of **Relentless || Rose** SI 90 ($31,300); granddam of **Eleet Fleet** SI 88.

Preslee The First SI 94 (f. by Corona Cartel). Placed to 3, $8,028. Dam of–

AINT SHE TEMPTING SI 97. 5 wins to 3, $727,427. Oklahoma Futurity **[G2]**. Golden | State Derby **[G2]**, 2nd Golden State Million Futurity **[G1]**, Heritage Place Futurity **[G1]**, | Los Alamitos Oaks **[G3]**, *finalist* in Los Alamitos Two Million Futurity **[G1]**.

AINT HE TEMPTING SI 92. 6 wins to 3, $262,419, Southern California Derby **[G2]**, 2nd | Ed Burke Million Futurity **[G1]**.

Press Is My Hero SI 98. 3 wins to 3, $131,932, *finalist* in All American Futurity **[G1]**.

ENGAGEMENTS: All American, Rainbow, & Ruidoso Fut.

Accredited Oklahoma Bred; embryo transfer.

Hip No. 115

Consigned by Rancho El Cabresto Inc.

AB Seis Reinas

April 10, 2023 Sorrel Filly

Hip No. 115

AB Seis Reinas
6278094

Apollitical Blood SI 99
- Apollitical Jess SI 107
  - Mr Jess Perry SI 113
  - Apollitical Time SI 104
- Brazilian Dasher SI 93
  - Fishers Dash SI 94
  - Dinastia Toll BRZ SI 97

Daring Seis (2016)
- Tres Seis SI 97
  - Sixarun SI 106
  - Our Third Delight SI 97
- Daring Diversion SI 98
  - Strawfly Special SI 97
  - Daring Difference SI 102

By APOLLITICAL BLOOD SI 99 (2012). Champion, $1,519,800, All American Derby [G1]. Sire of 267 ROM, 30 stakes winners, $13,911,803, including TRUMP MY RECORD SI 104 (Champion, $979,068 [G1]), APOLLITICAL PATTY SI 99 ($1,243,263, Los Alamitos 2 Million Fut. [G1]), BLOOD MONEY SI 101 ($1,123,142, Louisiana Million Fut. [RG1]), CANDY BLOOD SI 108 ($482,100 [RG1]), SAN LORENZO MOON SI 92 ($375,118 [RG1]), SAN LORENZO BLOOD SI 106 ($290,990 [RG2]), WRS APOLLITICALIVORY SI 106 ($280,685).

1st dam

Daring Seis, by Tres Seis. Unplaced. Sister to **PANDORUM** SI 109. Dam of 9 foals of racing age (two 2-year-olds), 8 to race, 4 winners, 5 ROM–

AJ Pure Gold SI 99 (g. by Apollitical Jess). 3 wins to 3, 2024, $56,560, 2nd Horseshoe || Indianapolis Juvenile Challenge S.

AB Seis Corazones SI 94 (g. by Apollitical Blood). 2 wins at 2, 2023, $135,340, *finalist* in || Heritage Place Futurity **[G1]**, *qualified* to Los Alamitos Two Million Futurity **[G1]**.

AJ Quick Starter SI 89 (f. by Apollitical Jess). 2 wins to 3, 2024, $16,251.

AJ Duchess SI 80 (f. by Apollitical Jess). Winner at 2, 2024, $14,958.

2nd dam

Daring Diversion SI 98, by Strawfly Special. 2 wins at 2, $15,474, 3rd Los Alamitos Million Juvenile Inv. S. [R] **[G3]**. Dam of 11 foals to race, 6 winners, 7 ROM–

PANDORUM SI 109 (f. by Tres Seis). 4 wins in 8 starts to 3, $70,437, Sam Houston Juvenile Challenge **[G3]**-NTR, 350y in 0:17.326, Ruidoso Derby Challenge. Dam of–

HOTSTEPPER SI 98. ***Champion 3-Year-Old***, ***Champion 3-Year-Old Gelding***, 7 wins | to 5, $1,336,359, All American Derby **[G1]**, Texas Classic Derby **[G1]**, Z Wayne Griffin Inv. 2nd Texas Classic Futurity **[G1]**, Independence Day H., S. **[G3]**, 3rd All American Futurity **[G1]**, Champion of Champions S. **[G1]**, etc.

HOTSEMPTING SI 99. 7 wins to 4, $682,793, Ruidoso Derby **[G1]**, 2nd Rainbow Derby | **[G1]**. *finalist* in All American Derby **[G1]**. Ruidoso Futurity **[G1]**, Rainbow Futurity **[G1]**, Champion of Champions S. **[G1]**, Charger Bar H. **[G1].**

In Hott Pursuit SI 93. 3 wins to 3, $358,218, 2nd Ed Burke Million Futurity **[G1]**, 3rd | Golden State Million Futurity **[G1]**, *finalist* in Los Alamitos Super Derby **[G1]**.

Hott Temptation SI 92. Winner at 2, 2024, $72,357, 3rd Oklahoma Juv, *finalist* **[G1]**.

Hot Prodigy SI 89. Winner to 3, 2024, $101,033, *finalist* in Golden State Million Futurity | **[G1]**, Ed Burke Million Futurity **[G1]**.

Caliente Caramelo SI 96. Winner to 3, $97,867, *finalist* in All American Futurity **[G1]**.

3rd dam

DARING DIFFERENCE SI 102, by Victory Dash. 3 wins in 6 starts at 2, $329,000, Heritage Place Futurity **[G1]**, 2nd Remington Futurity **[G1]**, *finalist* in All American Futurity **[G1]**. Sister to **Intrinsic Value** SI 93, half sister to **MR EYE OPENER** SI 106 ($202,978), **Miss Eye Opener** SI 98 (dam of **SPECIAL LEADER** SI 103, ***World Champion*** **[G1]**). Dam of 15 winners–

ETHICS ASIDE SI 106 (Mr Jess Perry). 6 wins to 6, $99,644, Prairie Meadows Champ. || Challenge, Roble Rojo Bonus Challenge S., 3rd Queen City Dash, *finalist* **[G1]**. Sire.

SWEET OBLIVION SI 110 (Mr Jess Perry). 5 wins to 4, $55,704, Sam Houston Distaff || Challenge S., 2nd Ruidoso Derby Challenge, Silestone S. [R], *finalist* **[G1]**. Set NTR.

Splendifferous SI 104 (Mr Jess Perry). 2 wins to 4, $73,231, 2nd Los Alamitos Distaff || Challenge **[G3]**, Debutante H., *finalist* **[G1]**. Dam of **TALLULAH MOON** SI 95 ($87,622), || **DARING AND DASHING** SI 103 ($85,585). **NIMS B** SI 93 ($72,213), **IM PASSING B** || SI 96 ($44,575); granddam of **SILK AND STILETTOS** SI 95 ($82,293).

Pure Flattery SI 91 (Special Effort). 4 wins to 6, $38,834, 2nd Aliso Viejo H. Dam of **TRES D MAN** SI 104 ($81,013 [R] **[G3]**), **FLATTER ME ANYWHERE** SI 101 ($58,638).

ENGAGEMENTS: AQHA Challenge, All American, Rainbow, & Ruidoso Fut., Los Alamitos Two Million Fut., Golden State Million Fut., Ed Burke Million Fut.

Embryo transfer.

Hip No. 116 Consigned by Red River Equine, Agent for McColee Land & Livestock LLC **Hip No. 116**

Constelation

April 30, 2023 Sorrel Colt

Constelation X0759003	Mr Jess Perry SI 113	Streakin La Jolla SI 99	Streakin Six SI 104	Bottom's Up SI 82
		Scoopie Fein SI 99	Sinn Fein SI 98	Legs La Scoop SI 95
	Cluster Of Stars TB (2009)	Greeley's Galaxy	Mr. Greeley	Ascot Starre
		Babyurthegreatest	Honour And Glory	Gleason

By MR JESS PERRY SI 113 (1992). Champion, $687,184 [G1]-NTR. Sire of 1,301 ROM, 167 stakes winners, $62,390,743, 9 champions, including MATABARI SI 104 (Champion, $1,410,471 [G1]), APOLLITICAL JESS SI 107 (World Champion, $1,399,831 [G1]), ONE FAMOUS EAGLE SI 101 (Champion, $1,387,453 [G1]), NOCONI SI 105 (Champion, $1,356,459 [G1]), A REVENANT SI 91 (Champion, $604,800 [G1]), MISS RACY JESS SI 91 (Champion, $485,113 [G1]), FREDRICKSBURG SI 109 (Champion, $369,304 [G1]).

1st dam

CLUSTER OF STARS TB, by Greeley's Galaxy. 7 wins in 7 starts to 4, $549,600, Gallant Bloom H. **[G2]**, Distaff H. **[G2]**, Correction S., Iroquois S. [R]. Dam of 1 thoroughbred foal of racing age and 18 quarter horse foals of racing age (one 2-year-old), 16 to race, 13 winners, 14 ROM–

VALIANT STARS SI 106 (f. by Valiant Hero). 8 wins to 4, $322,659, Ruidoso Downs || Distaff Challenge S., 2nd Ruidoso Derby **[G1]**, Junos Request S. **[G1]**, Decketta S. **[G2]**, Easy Date S. **[G3]**, Rainbow Oaks, *finalist* in James Isaac Hobbs S. **[G2].**

DYNASTY STAR V SI 103 (f. by FDD Dynasty). 4 wins to 3, $181,047, La Fiesta Derby, *finalist* in Hobbs America Derby Inv. S. **[G3]**.

SPACE COWWBOYY SI 97 (g. by Corona Cartel). 2 wins at 2, 2024, $91,939, Ruidoso Juvenile S., *finalist* in Rainbow Futurity **[G1]**.

A Political Cluster SI 94 (f. by Apollitical Jess). Winner to 3, $61,084, 2nd All American Juvenile S., *finalist* in La Fiesta Futurity **[G3]**.

Conant Valley SI 102 (g. by One Famous Eagle). 5 wins to 3, $39,892, 2nd Pocatello Downs Derby Challenge, *finalist* in Southern California Derby **[G2]**.

Melisa With One S SI 90 (f. by One Famous Eagle). Winner to 3, $4,980. Dam of–

Coronas With One S SI 95 (g. by KVN Corona). 2 wins to 3, 2024, $28,367, 2nd Gary & Sherilyn Blattner Mem. Derby, 3rd Beehive Futurity, *finalist* in Bitterroot Fut. [R] **[G3]**.

Bestest SI 99 (f. by One Famous Eagle). 3 wins to 4, $54,385.

Next Galaxy Over SI 102 (c. by Corona Cartel). 2 wins to 4, $45,605.

No Star Above SI 94 (g. by Corona Cartel). 2 wins to 4, $41,050.

Kenzie TB (f. by Graydar). 4 wins to 4, $37,363. Dam of–

Miss Bee Bop TB (f. by Golden Years TB). 3 wins to 3, 2024, $58,723.

Irwin SI 91 (g. by One Famous Eagle). 2 wins to 4, $21,355.

The Stars Of Corona SI 93 (f. by Corona Cartel). Winner to 3, $11,392.

2nd dam

Babyurthegreatest, by Honour And Glory. 6 wins to 3, $83,520. Dam of 4 foals to race, 2 winners–

CLUSTER OF STARS TB (f. by Greeley's Galaxy). Stakes winner, above.

Buddy Red TB (c. by Jade Hunter). 8 wins to 8, $90,185.

3rd dam

Gleason, by Lomond. 4 wins at 2 and 4, $81,574. Dam of 7 foals to race, 6 winners–

Essence Of Texas TB (Essence Of Dubai). 4 wins to 3, $45,130.

4th dam

Tahiche, by Topsider. Winner at 3, ($3,275 USA), in England. Half sister to **PRINCE DANIEL** TB ($257,976), **ROSALIE'S CHARM** TB ($84,405). Dam of 10 foals to race, 7 winners–

PORTENTUM TB (Fast Gold). 27 wins to 12, $393,297, Best of Ohio Juvenile Champ. Inv. H [LR], Buckeye H. [R], Ohio Graduate S. [R], Quick Step H. [R], 2nd Buckeye H. [R], George Lewis Mem. H. [R], Western Reserve H. [R], etc.

Tokio Tahiche TB (Wild Again). 2 wins to 5, ($252,588 USA), in Japan. Dam of **LANZAROTE** ($1,200,313 in Japan **[G3]**).

Salmon Dottie TB (Honey Jay). 6 wins to 8, $53,844. Dam of **CATCH MY CAT** ($268,464).

ENGAGEMENTS: All American, Rainbow, & Ruidoso Fut., Los Alamitos Two Million Fut., Golden State Million Fut.

Embryo transfer.

Hip No. 117

Consigned by Remount Ranch, Agent

Jefris Fly N Cowgirl

Hip No. 117

February 9, 2023 Bay Filly

Flying Cowboy 123 SI 101	Apollitical Jess SI 107	Mr Jess Perry SI 113	Apollitical Time SI 104
	Hot Cash 123 SI 87	Takin On The Cash SI 109	To Hot To Hug SI 90
Jefris Fly N Cowgirl 6310618			
Jefris Question (2011)	PYC Paint Your Wagon SI 107	Corona Cartel SI 97	Dashin Follies
	Good Ole Memories SI 81	Leaving Memories SI 111	My Investment SI 104

By FLYING COWBOY 123 SI 101 (2016). Champion, 8 wins, $965,811, Texas Classic Fut. [G1] Half-brother to COLD CASH 123 SI 106 (Champion). His first foals are 3-year-olds. Sire of 138 ROM, 16 stakes winners, $6,550,176, including COWBOYS GUN Z SI 95 (Champion 2-Year-Old, $1,550,344, All American Fut. [G1]), FIRE COWBOY SI 106 ($373,477, Evangeline Fut. [G2]), FLYIN RABBIT 123 SI 104 ($352,405, Southwest Juv. Inv. [G2]), FLYING SOPHIA SI 105 ($247,270 [G1]), CARDIAC COWBOY SI 98 ($246,263 [G3]).

1st dam

Jefris Question, by PYC Paint Your Wagon. Unplaced. Dam of 9 foals of racing age (three 2-year-olds), 4 to race, 2 winners–

Question The Eagle SI 91 (g. by Hes Relentless). 2 wins in 4 starts at 2, $20,144.

Jefris Gold Wagon SI 92 (g. by Gold Heart Eagle V). Winner in 2 starts at 2, 2024, $10,050.

2nd dam

Good Ole Memories SI 81, by Leaving Memories. Unplaced. Dam of 23 foals to race, 15 ROM–

ILLEGAL MEMORIES SI 108 (g. by Illegal Runaway). ***Champion 2-Year-Old Gelding***, 6 wins to 5, $717,882, Texas Classic Futurity **[G1]**, Oklahoma Champ. Challenge **[G1]**, Delta Champ. Challenge **[G3]**, 2nd Dash For Cash Futurity **[G1]**, Sam Houston Classic **[G2]**, 3rd Leo S. **[G2]**, Ancira Ford Classic S. [R] **[G3]**, *finalist* in Rainbow Derby **[G1]**, AQHA Challenge Champ. **[G1]**, Retama Futurity **[G1]**, Remington Champ. **[G1].**

MOONIN MY MEMORIES SI 98 (f. by Moonin The Eagle). 4 wins to 4, $85,811, Selma S., *finalist* in Texas Classic Derby **[G1]**, TQHA Classic S. [R] **[G2]**.

My Rockin Memories SI 105 (f. by Rock Solid Jess). 4 wins to 5, $91,821, 2nd John Buchanan Mem. S. [R], 3rd Yellow Rose of Texas S. [R].

My Corona Memories SI 108 (g. by Corona For Me). 2 wins to 8, $66,512, 2nd South Florida Derby, Signature S., 3rd Orange Blossom S., *finalist* Dash For Cash Fut. **[G1]**.

Moment Of Epiphany SI 95 (f. by Relagate TB). 4 wins to 5, $17,688. Dam of–

MOMENT OF FURY SI 108. 4 wins to 5. $147,275. Harris County S., 2nd Dash For Cash Juvenile S., 3rd Sam Houston Classic S. **[G2].**

MY MOMENT OF FAME SI 105. 7 wins to 4, $105,144, Retama Derby Challenge, Ben E Keith S. [R], 2nd Retama Juvenile Challenge, Sam Houston S., 3rd Sam Houston Derby **[G3]**, *finalist* in Sam Houston Champ. Challenge **[G2].**

Red Storm Memories SI 108 (g. by Red Storm Cat). 6 wins to 6, $46,389.

Paint Your Memories SI 99 (f. by PYC Paint Your Wagon). 2 wins to 4, $16,154. Dam of–

RLM Down Range SI 96. 3 wins to 3, $41,424.

3rd dam

MY INVESTMENT SI 104, by Good Investment. 8 wins to 4, $99,063, Trinity QHA Futurity, Go Together H. Sister to **CUTE INVESTMENT** SI 103. Dam of 8 foals to race, 7 winners–

MARKED STONES SI 99 (Sticks An Stones). 14 wins to 4, $173,534, Manor Derby **[G2]**, Speedhorse Derby [R] **[G2]**, Longhorn Derby **[G3]**, Trinity Meadows Sprint Challenge, 2nd Speedhorse Sprint Futurity [R] **[G3]**, Chase the Cash H., Andrew Jackson H. [R], Remington & Russell H. [R], 3rd Trinity Meadows Futurity **[G3]**, Will Rogers S. [R], *finalist* in Texas Classic Derby **[G1]**, Trinity Meadows Derby **[G3].**

MY EASY TE SI 96 (Easy Azure Te). 5 wins to 4, $18,206, Sequoyah County Juvenile S. [R], *finalist* **[G3]**. Dam of **My Flyin Bud** SI 104 ($64,107), **Easy Choices** SI 92 **[RG3]**.

Mrs Gray (Royal Shake Em). Winner to 3, $6,002. Dam of **Jess For You** SI 101 ($67,643).

4th dam

My Cutie TB, by Truxton King. Winner at 3. Dam of 7 foals to race, 4 winners, 5 ROM–

CUTE INVESTMENT SI 103 (Good Investment). 8 wins to 4, $406,487, Rainbow Derby, 2nd Budweiser Derby, *finalist* **[G2]**. Dam of **Effort Investment** SI 108 ($44,563).

MY INVESTMENT SI 104 (Good Investment). Stakes winner, above.

ENGAGEMENTS: AQHA Challenge.

Eligible for Iowa accreditation; embryo transfer.

Hip No. 118 Consigned by Lazy E Ranch LLC, Agent for Spencer Peterson **Hip No. 118**

Lewis Litt

March 30, 2023 Sorrel Colt

Lewis Litt
6270177

Cyber Monday SI 98
- Favorite Cartel SI 104
  - Favorite Trick
  - Shenoshercorona SI 91
- Remember Me Rose SI 110
  - Corona Cartel SI 97
  - Im Moonlighting SI 106

Our Bleu Moon (2019)
- Moonin The Eagle SI 111
  - One Famous Eagle SI 101
  - Your First Moon SI 96
- Fountain Bleu
  - Jess Louisiana Blue SI 109
  - Saintly So SI 93

By CYBER MONDAY SI 98 (2018). 5 wins, $528,428, Ruidoso Fut. [G1], fnl in Rainbow Fut. [G1]. Brother to CYBER ATTACK SI 101 (Champion), POWERFUL FAVORITE SI 106, RUNFOR YOURLIFE SI 96, BOMB CYCLONE SI 104. Half-brother to TESSTA ROSSA SI 99, INTENSE FIRE SI 97. His first foals are yearlings of 2024. Son of stakes winner FAVORITE CARTEL SI 104; sire of 118 stakes winners, 7 champions, including TRANE STATION V SI 97 (Champion Colt, $1,754,152 [G1]), CYBER ATTACK SI 101 (Champion, $1,721,346 [G1]).

1st dam

Our Bleu Moon, by Moonin The Eagle. Placed at 2. Her first foals arrived in 2023.

2nd dam

Fountain Bleu, by Jess Louisiana Blue. Unplaced in 2 starts. Dam of 4 other starters, 2 winners–

MAHONEY N TACKLEBERY SI 110 (g. by Favorite Cartel). 14 wins to 8, $243,051, Western States Breeders Futurity [R], 2nd Downs at Albuquerque Distance Challenge, Sandia S., Wyoming Downs Distance Challenge S., Bitterroot Futurity [R], 3rd Herman Jefferson S., Animas S., Bill Reed Mem. S., *finalist* in Southwest Juvenile Champ. S. **[G1]**, AQHA Distance Challenge Champ. **[G1].**

SP FOUR SQUARE SI 99 (g. by Favorite Cartel). 5 wins to 3, $39,299, Wyoming Downs Renegade Sports Derby, Western States Breeders Derby [R], 2nd Schvaneveldt H.

3rd dam

Saintly So SI 93, by Easy Saint. 3 wins at 2, $7,383. Dam of 15 starters, 10 winners, 11 ROM–

SAINT SHACKLETON SI 109 (Check Him Out). 2 wins to 4, $237,847, Ruidoso Futurity **[G1]**, 2nd Hobbs America Futurity, *finalist* in Ruidoso Derby **[G1].** Sire.

Willow Beda Chick SI 103 (Chicks Beduino). 4 wins to 9, $65,230, 3rd Ruidoso Futurity **[G1]**, West Texas Sun Country Futurity **[G1]**. Sire.

Proud Saint SI 107 (Proudest Effort). 4 wins to 4, $20,128, 2nd Stockmen's Twaynas Dash Futurity **[G3]**, *finalist* in Diamond Classic Futurity [R] **[G2]**.

Skazol Memories SI 91 (Proudest Effort). Winner to 3, $3,839, *finalist* in New Mexico Juvenile Challenge **[G3]**, Northwest Juvenile Challenge **[G3]**. Dam of–

Fenway Park SI 102. Winner to 3, $6,432, 3rd Blane Schvaneveldt / Cowboy Classic Futurity.

Private Hawkeye. Unraced. Granddam of **PATTYS SAINT** SI 113 ($405,652 **[G1]**).

Heavens On Fire SI 90 (Sir Cashanova). Winner at 2, *finalist* in Stockmen's Twaynas Dash Futurity **[G3]**. Dam of–

Heavens An Effort SI 96. 5 wins to 3, $13,800, 3rd Dixie Downs Derby, *finalist* in Bitterroot Futurity [R] **[G1]**, Bitterroot Derby [R] **[G3]**. Dam of–

BROTHERS EFFORT SI 103. 5 wins to 4, $27,135, Wyoming All Breed Derby [R], 2nd RMSC Futurity, Oneida County Fairboard Futurity.

JEANS LEE SI 104. 2 wins to 4, $16,573, Wyoming Bred Derby [R], 3rd Sweetwater Wyoming Bred Futurity [R], Sweetwater Wyoming Bred Derby [R].

Austins Flyer SI 95. 2 wins in 4 starts at 2, $5,988, 3rd Rocky Mountain Spring Classic Futurity.

4th dam

Smooth Willow SI 97, by Smooth Move. 4 wins to 3, $5,430. Half sister to **EASY RUMBO** SI 103 ($116,402), **Lotsa Spice** SI 96. Dam of 12 foals to race, 9 ROM–

Smooth Current SI 103 (Current Concept TB). 3 wins to 3, $7,955. Dam of–

EASY I GO SI 106. 3 wins to 3, $8,767, Pocatello Downs Spring Derby-NTR.

Smooth Movin Dash SI 100. 3 wins to 3, $14,998, 3rd Cowboy Classic Derby [R].

Sheza Leapin Lena SI 97 (Sir Cashanova). Winner to 3, $4,387. Dam of–

EFFORTS FLASH SI 96. 5 wins to 6, $27,159, Blane Schvaneveldt Futurity, *finalist* in Diamond Classic Futurity [R] **[G2]**.

Short Willow Bay SI 95 (Sold Short). 2 wins to 6.

ENGAGEMENTS: AQHA Challenge.

Hip No. 119 Consigned by Red River Equine, Agent for McColee Land & Livestock LLC **Hip No. 119**

Surprise Temptation

March 18, 2023 Sorrel Colt

Tempting Dash SI 112	First Down Dash SI 105	Dash For Cash SI 114	
		First Prize Rose SI 98	
	A Tempting Chick SI 99	Chicks Beduino SI 104	
		Tempt Me Not SI 98	
Surprise Temptation 6287604			
VF Red Surprise SI 101 (2013)	First Prize Stanley SI 94	Mr Jess Perry SI 113	
		First Prize Dash SI 101	
	Red Temptress SI 97	Rolls Of Romance SI 103	
		Totally Tempting	

By TEMPTING DASH SI 112 (2007). Champion 2-Year-Old Colt, $673,970 [G1]-NTR. Sire of 502 ROM, 39 stakes winners, $18,256,050, including KISS MY HOCKS SI 109 (Champion 2-Year-Old, $1,199,385 [G1]), AINT SHE TEMPTING SI 97 ($727,427 [G2]), HOTSEMPTING SI 99 ($682,793, Ruidoso Derby [G1]), DASHING TRES SI 98 ($597,064, Rainbow Derby [G1]), LOVETHEWAYYOULIE SI 96 ($456,472, Heritage Place Fut. [G1]), GETTHERE FAST SI 106 ($441,919 [G2]), FM IM A ZATANAZ TOO SI 96 ($330,749 [G2]), TEMPTING DESTINY SI 95.

1st dam

VF RED SURPRISE SI 101, by First Prize Stanley. 4 wins to 4, $128,518, Sooner State S. [R] **[G1]**, *finalist* in Remington Champ. **[G1]**, Oklahoma Derby **[G3]**, Mystery Futurity [R] **[G3]**. Sister to **VF Give Me A Prize** SI 105. Dam of 9 foals of racing age (two 2-year-olds), 5 to race, 3 winners, 5 ROM–

SURPRISE SURPRISE SI 96 (f. by Corona Cartel). 4 wins to 3, $111,164, Prairie || Meadows Gold Futurity, *finalist* in Valley Junction Futurity **[G3]**, Easy Date S. **[G3]**.

Surprise Party SI 103 (g. by KVN Corona). 2 wins to 4, 2024, $51,418, *finalist* in Valley || Junction Futurity **[G3]**.

Emvrson SI 89 (f. by KVN Corona). Winner at 2, 2024, $12,006.

2nd dam

Red Temptress SI 97, by Rolls Of Romance. 3 wins to 3, $43,343, 3rd Retama Park Futurity **[G1]**. Dam of 11 foals to race, 6 winners, 9 ROM–

VF RED SURPRISE SI 101 (f. by First Prize Stanley). Stakes winner, above.

VF Give Me A Prize SI 105 (c. by First Prize Stanley). 3 wins to 5, 2024, $35,547, 2nd || Elko County Fair Derby, Iron Horse Maturity.

VF Politically Red SI 98 (f. by Apollitical Blood). Placed at 2, $19,321, 2nd Hadley / Giles Futurity.

3rd dam

Totally Tempting, by Ronas Ryon. Unraced. Sister to **REDIGO RONA** SI 95. Dam of 8 foals to race, 4 winners, 5 ROM–

Red Temptress SI 97 (Rolls Of Romance). Stakes placed winner, above.

Totally Rolls SI 96 (Rolls Of Romance). 3 wins to 6, $39,175.

4th dam

Redigo Chickie, by Dash For Cash. Unraced. Sister to **ALL ABOUT CASH** SI 122 (***Mexico Champion Aged Horse***). Dam of 13 foals to race, 10 winners–

METER ME READY SI 104 (Meter Me Gone). 8 wins to 5, $160,881, West/Southwest || Champ. Challenge **[G2]**, 2nd Albuquerque Spring Derby **[G3]**, Cottonwood H. **[G3]**, 3rd || AQHA Challenge Champ. **[G1]**, *finalist* in Rainbow Derby **[G1].**

REDIGO RONA SI 95 (Ronas Ryon). 3 wins in 6 starts at 2, $85,514, Manor Futurity **[G2]**, || 2nd Manor Lassie Futurity.

Impromptu Affair SI 97 (Streakin La Jolla). 4 wins to 3, $70,623, 2nd Sunland Park Fall || Futurity, *finalist* in Ruidoso Futurity **[G1]**, West Texas Futurity **[G1]**.

Most Tempting SI 92 (Runaway Winner). Winner to 4. Dam of–

TEMPTING STAR GAZER SI 95. 4 wins to 4, $125,072, New Mexico Breeders S. [R] | **[G3]**, 3rd New Mexican Spring Futurity S. [R] **[G2]**, *finalist* in Zia Futurity [R] **[G1].**

Tempting Winner SI 94. 2 wins to 4, $25,593, 3rd La Pacifica H.

Winning Runaway SI 98. 5 wins to 5, $24,056, 2nd Wyoming All Breed Futurity [R], etc.

Streakin Miss Tina (Streakin La Jolla). Unraced. Dam of–

KR STREAKIN VERSION SI 108. 12 wins to 10, $93,852, Evergreen Champ. Challenge, Evergreen Distance Challenge twice, Black Gold Distance Series Classic S. [R], 3rd Evergreen Distance Challenge, *finalist* **[G1]**. Set NTR.

ENGAGEMENTS: All American, Rainbow, & Ruidoso Fut., Los Alamitos Two Million Fut., Golden State Million Fut.

Embryo transfer.

Hip No. 120

Consigned by Solo Select, Agent for Valor Farm

Crossing Guard

April 8, 2023 Bay Filly

Hip No. 120

Crossing Guard
X0759430

Uncle D SI 96	Corona Cartel SI 97	Holland Ease SI 109
		Corona Chick SI 113
	Little Surfer SI 104	First Down Dash SI 105
		Runaway Wave SI 105
Can't Crosstraffic TB (2016)	Cross Traffic	Unbridled's Song
		Stop Traffic
	Can't Catch Fire	Cat Thief
		Torch

By UNCLE D SI 96 (2017). Champion 2-Year-Old, 4 wins, $689,165, Rainbow Fut. [G1], All American Juv. S., 2nd Heritage Place Fut. [G1]. Brother to RIP TIDE SI 107. Half-brother to MRS KVN SI 98. His first foals are 2-year-olds. Sire of 17 ROM, including ANNA BELLE SI 95 (2 wins, $83,311, FL Lady Bug S. [RG3]), HEAVENS UNCLE SI 91 (2 wins, $371,832, OK-Bred Fut. [RG1]), Ruth D SI 88 (2 wins, $35,423, fnl FL Lady Bug S. [RG3]), Axle D SI 87 (winner, $20,344), D Fawn SI 92 (2 wins, $19,183), Lady D SI 82 (2 wins, $19,078), Annie D SI 88 ($17,830).

1st dam

Can't Crosstraffic TB, by Cross Traffic. Placed at 2, $33,354, 2nd City of Anderson S. [R]. Dam of 3 quarter horse foals of racing age (one 2-year-old), 2 to race, 2 ROM–

Pinto Canyon SI 104 (g. by One Famous Eagle). 2 wins to 4, $28,243.

Fast As Fire SI 85 (g. by One Famous Eagle). Placed to 3, 2024, $8,358.

2nd dam

Can't Catch Fire, by Cat Thief. Winner at 3, $30,967, 3rd St. Georges S. Dam of 6 foals to race, 3 winners–

Can't Crosstraffic TB (f. by Cross Traffic). Stakes placed, above.

J'S Naughty Boy TB (g. by Gormley). 2 wins to 4, 2024, $76,563.

Songlyrics TB (f. by Songandaprayer). 2 wins to 4, $38,133. Dam of–

Roll Dinero Roll TB. Winner to 4, $42,457.

Hitthegroundrunnin TB. Winner to 5, $30,029.

3rd dam

TORCH, by Risen Star. 15 wins, 2 to 6, $485,016, Susquehanna H., 2nd Interborough H. **[G3]**, 3rd Gallant Bloom H. **[G3]**, My Juliet S. Dam of 7 foals to race, 5 winners–

MORINE'S VICTORY TB (Victory Gallop). 21 wins to 10, $598,781, Waterford Park H. [L], || 2nd Pelican S., Set NTR at Hollywood Casino At Charles Town Races, 7f in 1:23.92.

Kratisto TB (Afleet Alex). 4 wins to 5, $152,255, 2nd Charles Town Juvenile S. [L].

Can't Catch Fire TB (Cat Thief). Stakes placed winner, above.

Distant Point TB (Tale Of The Cat). 7 wins to 6, $80,692.

Ornamental Torch TB (Orientate). 2 wins to 5, $43,410. Dam of–

|| Cardinal Sin TB. Winner to 3, $35,425.

|| She's Got Moxy TB. 3 wins to 5, $32,265.

Athena Ballerina TB (Lion Heart). Unplaced in 1 start. Dam of–

Kalabaka TB. 4 wins to 5, $269,684, 2nd Ruthless S. [L]. Dam of–

| Paros TB. 4 wins to 4, 2024, $170,213.

Miss Athena TB. Placed to 4, $8,700. Dam of–

Combat Ribbon TB. 3 wins to 4, $54,656.

4th dam

COOL COMFORT, by Honest Moment. 10 wins, 2 to 4, $189,300, Sunbelt H., Gulf Coast H., Leonard Phillips Mem. H., Louisiana Thoroughbred Breeders' Fall Futurity [R], Louisiana Futurity NR, 2nd Spring Fever S., Dr. A. B. Leggio Mem. H., Pan Zareta S., Red Camelia H. [R], 3rd Southern Belle S. [R], Harry Allsman Mem. H. [R]. Dam of 12 foals to race, 9 winners–

TORCH TB (Risen Star). Stakes winner, above.

BOGGS EYES TB (Miesque's Son). 3 wins to 3, $92,590, Winning Colors S. [L], 2nd Sam || Houston Oaks. Dam of–

|| **Behavioral Finance** TB. 9 wins to 6, $147,181, 3rd Bergen County S.

Bears Tiger TB (Hold That Tiger). 4 wins to 4, $139,911.

Cool Lion TB (Lion Heart). 8 wins to 6, $120,810.

Natural Classic HK TB (Sky Classic). Winner to 5, ($118,141 USA), in Hong Kong.

Northern Comfort TB (Northern Flagship). 2 wins to 6, $66,450.

Styling TB (Air Forbes Won). 2 wins to 5, $36,686.

ENGAGEMENTS: AQHA Challenge, All American, Rainbow, & Ruidoso Fut.

Hip No. 121 | Consigned by Red Earth Training Center & WestWin Farms | **Hip No. 121**

Tacha Sparklin Eye

March 13, 2023 Sorrel Filly

Tacha Sparklin Eye
6270886

Dulce Sin Tacha SI 101
- Jess Good Candy SI 96
  - Good Reason Sa SI 102
  - Jess Send Candy SI 95
- Prissy Sin Tacha SI 98
  - Tempting Dash SI 112
  - Miss Sin Tacha SI 103

Sparklin Eyes (2015)
- Tres Seis SI 97
  - Sixarun SI 106
  - Our Third Delight SI 97
- Sparklin Royal SI 101
  - Sixes Royal SI 101
  - Sparkling Ojos SI 96

By DULCE SIN TACHA SI 101 (2018). Champion 2-Year-Old Colt, 8 wins, $693,689, Texas Classic Fut. [G1], All American Inv, 2nd Rainbow Derby [G1], All American Juv. His first foals are yearlings of 2024. Son of champion JESS GOOD CANDY SI 96; sire of 15 stakes winners, including JESS SAVIN CANDY SI 101 (Champion, $1,061,560, Ruidoso Fut. [G1]), PAINT YOUR LIPS P SI 104 ($196,344), GYM N JAM SI 105 ($130,058, Rainbow Inv), HERE COMES CANDY SI 101 ($123,610, Ruidoso Juv. Chlg. [G3]), NASH RIDGE SI 91 ($115,446).

1st dam

Sparklin Eyes, by Tres Seis. Unraced. Dam of 3 foals of racing age (one 2-year-old), 2 to race–
Sparkling Ivory SI 82 (f. by Flare For Ivory). Winner at 2, $7,720.

2nd dam

SPARKLIN ROYAL SI 101, by Sixes Royal. 4 wins at 2, $114,310, NMSF Senorita Futurity [R] **[G3]**, 3rd New Mexican Spring Futurity [R] **[G2]**, New Mexico Breeders' S. [R] **[G2]**, *finalist* in Zia Futurity [R] **[G1]**, NMHBA S. [R] **[G2]**, Tommy "Duke" Smith H. [R] **[G2]**, New Mexico State Fair Breeders' Derby [R] **[G3]**, Pelican S. [R] **[G3]**. Dam of 3 foals to race, 2 winners–
Prince Shasta SI 102 (g. by Bodacious Dash). Winner to 4, $23,098.
Abijah SI 83 (g. by First Moonflash). Winner at 2, $7,243.
Rich E Rich SI 87 (g. by High Rate Of Return). Placed to 3, $4,071.

3rd dam

Sparkling Ojos SI 96, by Celadon. 2 wins at 3, $18,214, 3rd Pelican S. [R]. Dam of 5 foals to race, 3 winners, 4 ROM–
SPARKLIN ROYAL SI 101 (Sixes Royal). Stakes winner, above.
Jess A Sparks SI 88 (Jess A Chicks). 3 wins to 4, $50,218, 3rd NMSF Senor Futurity [R] || **[G3]**, *finalist* in Shue Fly S. [R] **[G2]**.
Makemyday Caliente SI 93 (Corona Caliente). Winner at 2, $6,870.
Dashawayviking SI 81 (Dashing Vike). Placed to 3, $5,316.

4th dam

Gail Baby TB, by Double Post. Winner at 3, $3,938. Dam of 3 foals to race, 3 winners–
Sparkling Ojos SI 96 (Celadon). Stakes placed winner, above.
Spicy Pisces TB (Local Time). Winner to 6, $8,531, $995.
Wild Aries TB (Wild Jose). Winner at 2, $4,214.

Accredited Oklahoma Bred.

Hip No. 122

Consigned by Rafter J Ranch, Agent for Jenna Buch

EC Speedy One

March 6, 2023 Brown Filly

Hip No. 122

EC Speedy One
6319787

EC Jet One SI 104
- The Louisiana Cartel SI 109
  - Corona Cartel SI 97
  - The Louisiana Girl SI 100
- Pretty Girl Perry
  - Mr Jess Perry SI 113
  - Brasis SI 115

Oknaha SI 100 (2006)
- Quick Coverage SI 99
  - Royal Quick Dash SI 101
  - Special Coverage SI 104
- Ms Luckie Class SI 81
  - Hez Class SI 97
  - Ms Luckiebuckie SI 97

By EC JET ONE SI 104 (2013). Champion, 8 wins, $1,370,385, All American Derby [G1], Hialeah Derby, South Florida Derby, 3rd Sam Houston Fut. [G2]. Sire of 62 ROM, 7 stakes winners, $2,358,908, including BH INXS SI 108 ($343,880, Sam Houston Fut. [G2]), KAS SHES EC SI 98 (6 wins, $209,627, TQHA Sires' Cup Derby [R]), HES A JET ONE SI 113 (6 wins, $168,782, TQHA Clsc. S. [RG2]), JET WINGS ONE SI 98 ($152,263, Miss Princess H. [G2]), EC WAGON SI 96 ($113,241, Polk County Derby [R]), SOLAIA SI 97 ($98,510, Big Easy Fut), LADYS GOTTA JET SI 91 ($88,292).

1st dam

Oknaha SI 100, by Quick Coverage. 2 wins to 4, $29,535, *finalist* in J'N L Breeders Classic Futurity [R] **[G3]**. Dam of 6 foals of racing age (one 2-year-old), no starters.

2nd dam

Ms Luckie Class SI 81, by Hez Class. Placed at 3. Dam of 6 foals to race, 2 winners, 3 ROM–
Kikitin Kelly SI 98 (g. by Second Down Kelly). 3 wins to 6, $37,439.

3rd dam

Ms Luckiebuckie SI 97, by Staunch Avenger TB. 2 wins at 3, $5,292. Dam of 2 other foals to race–
Jodys Luckie Doll (Duel Fuel). Placed to 3.
Buckies Sweet Pea (Fast Lindy). Placed to 3.

4th dam

Pub's Princess SI 94, by Royal Pub. 2 wins at 2, $11,276, 2nd Shue Fly S., 3rd Christmas Derby. Dam of 9 foals to race, 6 winners, 7 ROM–

IM SHINEY SI 99 (Oh Shiney). 3 wins to 3, $9,258, Trinity Star Futurity.

Missy Quick Dash SI 84 (Royal Quick Dash). Winner to 3. Dam of–

One Quick Lass SI 90. 2 wins to 4, $3,716.

Jarons Jet. Unraced. Dam of–

Mighty Corona Jr SI 101. 7 wins to 7, $68,839, 2nd Retama Juvenile Challenge, Nevill S. [R], 3rd Live Oak S. [R].

Mo Anita Cartel SI 97. Winner to 3, $3,783.

Mo Diamond Corona SI 94. Winner to 3.

Moon Eyes SI 84 (Top Moon). Winner to 3. Dam of–

Avenging Moon SI 91. 2 wins to 7, $6,518. Dam of–

Showem Frisky SI 99. 5 wins to 5, $25,908, 3rd Delta Texas Futurity [R], *finalist* in TQHA Sires' Cup Derby [R] **[G3]**, Sound of Summer Derby **[G3]**.

Imjustaholdingon SI 85. Winner to 3, $4,390.

Ms Pitti Patti SI 84. 3 wins to 6, $7,684. Dam of–

Buttons N Beaus SI 94. Placed to 7 in Mexico, 3rd Clasico Chirina Glorys.

Moon Shully SI 90. 5 wins to 4, $8,886.

Pubs Prize SI 91 (Wise Son TB). 3 wins to 3, $4,302. Dam of–

Gallon Of Gone SI 90. 2 wins to 8. $13,212.

Dueling Julie SI 85. 2 wins to 4, $3,840. Dam of–

Duel On Kelly SI 93. Winner to 5, $16,462.

Ru My Julie SI 86. Winner to 4, $11,446.

Kellys Cloverleaf SI 88. Winner to 4, $3,842.

Roan A Charge SI 86 (Roma Charge). 4 wins.

Hip No. 123

Consigned by Rancho El Cabresto Inc.

AB Powerful Lady

March 24, 2023 Brown Filly

Hip No. 123

AB Powerful Lady
6306241

Apollitical Blood SI 99
- Apollitical Jess SI 107
  - Mr Jess Perry SI 113
  - Apollitical Time SI 104
- Brazilian Dasher SI 93
  - Fishers Dash SI 94
  - Dinastia Toll BRZ SI 97

Jess A Lil Twisted SI 103 (2009)
- Jess Louisiana Blue SI 109
  - Mr Jess Perry SI 113
  - The Louisiana Girl SI 100
- Yawls Baby SI 107
  - By Yawl SI 96
  - Pay N Roses

By APOLLITICAL BLOOD SI 99 (2012). Champion, $1,519,800, All American Derby [G1]. Sire of 267 ROM, 30 stakes winners, $13,911,803, including TRUMP MY RECORD SI 104 (Champion, $979,068 [G1]), APOLLITICAL PATTY SI 99 ($1,243,263, Los Alamitos 2 Million Fut. [G1]), BLOOD MONEY SI 101 ($1,123,142, Louisiana Million Fut. [RG1]), CANDY BLOOD SI 108 ($482,100 [RG1]), SAN LORENZO MOON SI 92 ($375,118 [RG1]), SAN LORENZO BLOOD SI 106 ($290,990 [RG2]), WRS APOLLITICALIVORY SI 106 ($280,685).

1st dam

JESS A LIL TWISTED SI 103, by Jess Louisiana Blue. 3 wins to 3, $78,983, Future of Iowa S. [R], 2nd Jim Bader Futurity [R]. Dam of 7 foals of racing age (one 2-year-old), 7 to race, 6 winners–

Twisted Lil Secret SI 93 (f. by No Secrets Here). 3 wins to 3, $38,225. Dam of–
|| Zoomin Lil Twist SI 85 (g. by Jess Zoomin). Placed to 3, $21,941.
Pop Your Cork SI 93 (g. by Coronas Prospect). 3 wins in 6 starts to 3, $28,592.
Bar Car Barbie SI 89 (f. by Freighttrain B). Winner to 3, $18,288.
Du Eufuala SI 86 (f. by Duponte). Winner to 3, $14,452.
Your Lying Blue Eyes SI 86 (g. by Duponte). Winner to 3, $12,931.
Heart Like A Truck (g. by Flying Cowboy 123). Placed in 2 starts at 2, 2024.

2nd dam

Yawls Baby SI 107, by By Yawl. 7 wins, 3 to 5, $13,185. Set NTR at Prairie Meadows, 350y in 0:17.610. Dam of 11 foals to race, 10 winners, 11 ROM–

HOLLAND AS YAWL SI 93 (g. by Holland Ease). 5 wins to 5, $154,361, Jim Bader || Futurity [R] **[G3]**, Polk County Derby [R] **[G3]**, 2nd Terrace Hill S. [R] **[G3]**, Special Effort || S., *finalist* in Remington Gold Cup **[G2]**, Terrace Hill S. [R] **[G3]**.

JESS A LIL TWISTED SI 103 (f. by Jess Louisiana Blue). Stakes winner, above.

Yesesnosnmaybes SI 97 (g. by Corona Cartel). 4 wins to 6, $55,531, 3rd Jim Bader || Futurity [R] **[G3]**, Polk County Derby [R] **[G3]**, Blink of an Eye H., Gridiron Special S., || *finalist* in Lazy E Derby [R] **[G2]**, Eastex H. **[G3]**, Bob Moore Mem. S. **[G3]**.

Yawls Spreadn Rumors SI 92 (f. by Serious Rumors). 4 wins to 5, $49,938, 2nd Terrace || Hill S. [R] **[G3]**, 3rd Jim Bader Futurity [R], *finalist* in Terrace Hill S. [R] **[G3]**. Dam of–

EUFAULA ME SI 99. 9 wins to 5, $259,749, Iowa Double Gold Derby, Jim Bader || Futurity [R], Polk County Derby [R], Terrace Hill S. [R], 2nd Eastex H. **[G2]**, Oklahoma || Derby, 3rd Altoona Derby **[G3]**, *finalist* in Leo S. **[G1]**.

WHERES YOUR WAGON SI 99. 6 wins to 7, $138,687, Polk County Derby [R], 2nd || Skip Zimmerman Mem. S., Terrace Hill S. [R], 3rd Jim Bader Futurity [R] **[G3]**, Terrace || Hill S. [R] **[G3]**, Prairie Meadows Champ. Challenge.

OKEY I AM SI 96. 5 wins to 6, $98,067, Jim Bader Futurity [R] **[G3]**, Polk County Derby || [R] **[G3]**, 2nd IQHRA Sale Futurity [R] **[G3]**, 3rd Iowa Double Gold Derby [R] **[G3].**

Who The LMI SI 98. 5 wins to 6, $97,675, 2nd Jim Bader Futurity [R] **[G3]**, 3rd Terrace || Hill S. [R] **[G3]**, *finalist* in Polk County Derby [R] **[G3]**.

Where The LMI SI 103. 4 wins to 5, $77,475, 3rd Polk County Derby [R], *finalist* in Jim || Bader Futurity [R] **[G3]**, IQHRA Sale Futurity [R] **[G3]**, Terrace Hill S. [R] **[G3]**.

Pymp Your Wagon SI 92. Winner to 3, $40,209, 2nd Laico Bird S. [R].

Who The LRU SI 92. 2 wins to 4, $31,212, 3rd Jim Bader Futurity [R] **[G3].**

All Eyes On Yawl SI 81 (f. by Special Eye Appeal). Winner to 3, $5,720. Dam of–

YAWLS FLASHEM OPEN SI 99. 2 wins to 4. $45,577, Iowa Stallion Futurity, 3rd Iowa || Stallion Derby, *finalist* in Terrace Hill S. [R] **[G3]**.

Zooma SI 94 (g. by Azoom). 3 wins to 5, $42,496, *finalist* in Jim Bader Futurity [R] **[G3]**.

Make It A Quickie SI 85 (f. by Make It Anywhere). Placed to 3, $10,607. Dam of–

Quick Chick Magnet SI 92. 4 wins to 5, $44,858, 3rd Terrace Hill S. [R].

ENGAGEMENTS: AQHA Challenge, Los Alamitos Two Million Fut., Golden State Million Fut.

Accredited Oklahoma Bred; embryo transfer.

Hip No. 124 | Consigned by Burns Ranch, Agent | **Hip No. 124**

Unmarked

February 28, 2023 Bay Colt

Unmarked
6303771

Mental Error SI 103
- Favorite Cartel SI 104
  - Favorite Trick
  - Shenoshercorona SI 91
- IBA Quick Chick SI 95
  - Chicks Beduino SI 104
  - Barrymerri SI 105

Eyesa Painted Bug SI 92 (2004)
- Eyesa Special SI 107
  - Mr Eye Opener SI 106
  - Miss O Toole SI 88
- Painted Bug SI 113
  - Shawne Bug SI 101
  - Miss Painted Clown TB

By MENTAL ERROR SI 103 (2017). 6 wins, $398,934, Kaweah Bar H. [G3], First Day of Spring S., 2nd Los Alamitos Super Derby [G1], Robert Adair Kindergarten Fut. [G2], 3rd Los Alamitos Winter Derby [G1], First Down Dash H. [G3], Z Wayne Griffin Directors H., fnl Ed Burke Million Fut. [G1], Vessels Mat. [G1]. Brother to RITE QUICK SI 101. His first foals are yearlings of 2024. Son of stakes winner FAVORITE CARTEL SI 104; sire of 121 stakes winners, 7 champions, including TRANE STATION V SI 97 ($1,754,152 [G1]).

1st dam

Eyesa Painted Bug SI 92, by Eyesa Special. 3 wins to 4, $40,646, 3rd La Mariposa H. **[G3]**, West/Southwest Distaff Challenge **[G3].** Dam of 16 foals of racing age (one 2-year-old), 15 to race, 8 winners, 14 ROM–

Eyes The Favorite SI 99 (g. by Favorite Cartel). 5 wins to 4, $188,862, 2nd Brad McKinzie Winter Champ. **[G1]**, Calif. Breeders Champ. [R] **[G1]**, Southern Calif. Derby **[G2]**, *finalist* in Los Alamitos Super Derby **[G1]**, Ruidoso Derby **[G1]**, Vessels Mat. **[G1].**

Eyem Back SI 87 (g. by Seperate Interest). Winner to 5, $44,947.

Fix Yur Eyes On Me SI 92 (f. by TR Dasher). 3 wins to 4, $29,166.

Greater Still SI 92 (g. by Hawkinson). Winner to 5, $29,005. *finalist* West Texas Futurity **[G1]**.

Eyem The Favorite SI 101 (g. by Favorite Cartel). 2 wins to 3, $22,315.

Riding The Wind SI 84 (c. by Fly Thru The Fire). Winner in 2 starts at 2, 2024, $3,280.

2nd dam

PAINTED BUG SI 113, by Shawne Bug. 17 wins to 5, $274,569, Ruidoso 550 Champ., 2nd Budweiser Derby, Walter Goodwin H., Go Together H., 3rd All American Gold Cup, Blue Ribbon Futurity, Sun Country Futurity, 440 Ranch Futurity, etc. Dam of 14 foals to race, 9 ROM–

STRAWBERRY SILK SI 105 (f. by Beduino TB), ***Champion 2-Year-Old***, ***Champion 2-Year-Old Filly***, AQHA Supreme Race Horse. 11 wins in 17 starts to 4, $1,266,263, All American Futurity **[G1]**, Sun Country Futurity **[G1]**, 2nd Rainbow Futurity **[G1]**. Dam of–

STOLI SI 99. ***Champion 3-Year-Old***. ***Champion 3-Year-Old Colt***. 10 wins in 19 starts to 3, $332,237, All American Derby **[G1]**, West Texas Futurity **[G1]**, Z Wayne Griffin Directors S. **[G3]**, PCQHRA S., 3rd Los Alamitos Champ. **[G1]**. Sire.

WHATHAVEIGOTTADO SI 108. 6 wins to 5, $157,747, Sunland Park Winter Derby **[G3]**, 2nd Hialeah Laddie Futurity, 3rd West Texas Maturity **[G2]**, *finalist* **[G1]**. Sire.

ROUSING ENCORE SI 93. 3 wins to 4, $94,233, All American Juvenile Inv. [R] **[G3]**, 2nd Ruidoso Derby **[G1]**, Members Plus S., *finalist* in Rainbow Derby **[G1]**.

CASHINGTON SI 101. 6 wins to 6, $78,489, O B Cockerell H., *finalist* in Rainbow Futurity **[G1]**, West Texas Derby **[G3]**, Sundowner Trailer S. [R] **[G3]**.

PAPPASITO SI 96. 3 wins in 5 starts at 2, $39,740, NM Juv. Chlg. **[G3]**, *qualified* **[G2]**. Sire.

Strawberry Cartel SI 91. Winner to 3. Dam of **YASHIRA VISTA** SI 101 ($54,139), **Hez Our Boy** SI 92 ($57,321 **[G3]**), **Snowbound Cowboy** SI 89 ($45,964).

Strawberry Dash SI 95. 4 wins to 5, $68,850, *finalist* Los Alamitos Derby **[G1].** Granddam of **ONE FINE V** SI 101 ($316,409 **[G2]**), **Firey Eagle** SI 92 (at 2, 2024, $204,102 **[G1]**).

High Silk SI 90. Placed at 2. Dam of **THEWAYITALLWENTDOWN** SI 105 ($62,269 [R] **[G3]**), **Crimson Silk** SI 93.

Thebest Isyet Tocome. Dam of **TEMPTOBTHEBEST**, **Best Moonflash** SI 116 ($80,117).

Eyesa Painted Bug SI 92 (f. by Eyesa Special). Stakes placed winner, above.

Paint Me Easy SI 97 (g. by Easy Jet). Winner to 3, $8,695. 2nd Foothills Futurity, etc.

Fishers Bug SI 80 (f. by Fishers Dash). Winner at 2. Dam of **CR Start Your Injuns** SI 90.

Eye Like Beduino (f. by Mr Eye Opener). Unplaced in 2 starts. Dam of **DENALI TELLER OFF** SI 102 ($64,017); granddam of **DENALIA SWEET JESS** SI 96 ($194,533).

Arctic Silk SI 80. Dam of **ARCTIC OCEAN** SI 96, **Painted Silk** SI 94 ($65,727 **[G1]**).

Denali Peak (f. by Royal Quick Dash). Unplaced. Dam of **Silky Senator** SI 101 ($36,727).

ENGAGEMENTS: AQHA Challenge.

Eligible for California accreditation.

Hip No. 125 Consigned by Lazy E Ranch LLC, Agent for Reliance Ranches LLC **Hip No. 125**

RR Dashthrulights

January 11, 2023 Sorrel Filly

RR Dashthrulights
6317402

The Marfa Lights SI 92
- One Famous Eagle SI 101
  - Mr Jess Perry SI 113
  - One famous Lady SI 104
- Your First Moon SI 96
  - First Down Dash SI 105
  - Moon Arisen SI 91

Absolutely Brilliant SI 96 (2015)
- Corona Cartel SI 97
  - Holland Ease SI 109
  - Corona Chick SI 113
- Royally Streak SI 98
  - Royal Quick Dash SI 101
  - Streakin Jessie Gail SI 104

By THE MARFA LIGHTS SI 92 (2014). 2 wins, $566,493, 2nd All American Fut. [G1], fnl in All American Derby [G1]. Brother to MOONIN THE EAGLE SI 111 (Champion). Half-brother to MOONIST SI 101 (Champion), JESS MY MOON SI 99, STRAY CAT SI 93. Sire of 74 ROM, $1,567,181, including KARMALITES SI 101 (3 wins, $112,722, Four Corners Fut), DIAMOND LIGHTZ SI 89 (Clasico the Prize), Wasting Light SI 101 (3 wins, $102,452, 3rd A Ransom H), Marfalous SI 93 (2 wins, $71,027, fnl [RG1], Marfason SI 101 ($39,705).

1st dam

Absolutely Brilliant SI 96, by Corona Cartel. 2 wins at 3, ($20,049 USA), in Mexico, 2nd Jesus Nuchi Jimenez Sanchez S. This is her first foal.

2nd dam

Royally Streak SI 98, by Royal Quick Dash. 3 wins in 5 starts to 3, $57,680, 3rd TQHA Sale Futurity [R] **[G1]**. Dam of 20 foals to race, 14 winners, 16 ROM–

JETBLACK GOLD MOMENT SI 109 (f. by Jet Black Patriot). 6 wins to 4, $277,670, Miss Polly Classic S. **[G3]**, Firecracker Derby, 2nd Texas Classic Derby **[G1]**, Harrah's Ent. Futurity **[G3]**, Develop a Plan S. **[G3]**, Mother's Day S. [R], 3rd B F Phillips, Jr. H. [R] **[G3]**, *qualified* to TQHA Sale Futurity [R] **[G2]**. Dam of–

WHATAHISTORIC MOMENT SI 105. 6 wins in 10 starts to 3, $172,352, Old South Futurity, EVD 550 S., 2nd Firecracker Futurity **[G2]**.

An Incredible Moment SI 93. 3 wins to 3, $46,459, *qualified* to Delta Louisiana Bred Derby [R] **[G3]**.

FDD Texas Tea SI 102. 3 wins to 5, $42,042.

Sting Like A Viper SI 99 (f. by Brookstone Bay). 4 wins to 5, $59,270, 2nd Sparkling Tip S., Roble Rojo S., Beautiful Prairie S.

Ancient Of Days SI 104 (f. by FDD Going Grand). 2 wins to 3, $20,177, 3rd De Saix S., *finalist* in Harrah's Ent. Futurity **[G3]**.

Absolutely Brilliant SI 96 (f. by Corona Cartel). Stakes placed winner, above.

TDZ Heza Streakin SI 88 (c. by Heza Fast Dash). 3 wins to 3, $42,313, *finalist* in Delta Louisiana Bred Derby [R] **[G3]**.

Apollitical Royalty SI 96 (g. by Apollitical Jess). Winner to 8, 2024, $27,515.

3rd dam

Streakin Jessie Gail SI 104, by Streakin Six. 2 wins to 3, $38,954, *finalist* in Texas Classic Futurity **[G1]**. Dam of 15 foals to race, 8 winners, 11 ROM–

French Fury SI 110 (Stoli). 10 wins to 8, $181,332, 2nd Turf Paradise Derby, James S Smith Mem. H., Buena Park H., 3rd Go Man Go H. **[G1]**, Los Alamitos Champ. Challenge **[G3]**, Turf Paradise Champ. Challenge, Turf Paradise Champ.S, *finalist* in Champion of Champions **[G1]**, Los Alamitos Winter Champ. S. **[G1]** twice, Los Alamitos Inv. Champ. **[G1]**, Los Alamitos Champ. Challenge **[G3]**, Turf Paradise Champ. Challenge **[G3]**.

Royally Streak SI 98 (Royal Quick Dash). Stakes placed winner, above.

Forocious Jessie SI 91 (Scintaflying). Winner to 5, $14,403, 2nd Rio Rico Futurity **[G3]**, *finalist* in Texas Juvenile Challenge **[G3]**.

Truley B Jolly SI 97 (Truley First Class). 6 wins to 9, $46,482, *finalist* in Kaweah Bar H. **[G3]**.

Feature Jessie Gail SI 87 (Feature Mr Jess). 3 wins to 4, $42,115, *finalist* in Charger Bar H. **[G2]**, PCQHRA Breeders' Derby **[G3]**, Las Damas H. **[G3]**.

Streakin Carter SI 90 (Carters Cartel). 3 wins to 5, $34,674.

4th dam

High On Rita, by On A High. Unraced. Half sister to **Zevita** SI 110. Dam of 1 other foal to race.

ENGAGEMENTS: AQHA Challenge, All American, Rainbow, & Ruidoso Fut.; eligible for Future Fortunes.

Hip No. 126

Consigned by Tate Farms, Agent

Bayou Barbie

March 12, 2023 Bay Filly

Hip No. 126

Bayou Barbie
6269914

Gold Heart Eagle V SI 104
- One Famous Eagle SI 101
  - Mr Jess Perry SI 113
  - One Famous Lady SI 104
- Ladys Heart Of Gold
  - Strawfly Special SI 97
  - Strength Of Heart SI 104

Miss Classy Perry SI 99 (2005)
- Rakin In The Cash SI 102
  - Takin On The Cash SI 109
  - Hempens Angel SI 90
- Sinus Pressure SI 95
  - Mr Jess Perry SI 113
  - Fastee Bug SI 90

By GOLD HEART EAGLE V SI 104 (2017). 2 wins, $530,883, All American Derby [G1], 3rd Rainbow Derby [G1]. Brother to EAGLE ON THE FLY SI 103, DAHTESTE SI 104, ONE FABULOUS EAGLE SI 97. His first foals are 2-year-olds. Sire of 46 starters, 28 ROM, including GOLD GUN Z SI 91 (2 wins, $153,066, Laddie Fut. [RG2]), Firey Eagle SI 92 (2 wins, $204,102, 2nd Heritage Place Fut. [G1]), Golden Answerr SI 91 (2 wins, $80,354, 3rd Lassie Fut. [RG2]), Ruse Gold SI 86 (winner, $13,800, 3rd Lassie Juv. S. [R]), Flyinbayou SI 92 (2 wins, $30,900).

1st dam

Miss Classy Perry SI 99, by Rakin In The Cash. 3 wins to 3, $93,192, 3rd LQHBA Lassie Futurity [R] **[G2]**, *finalist* in LQHBA Sales Futurity [R] **[G1]**, Louisiana Champions Day Juvenile S. [R] **[G2]**. Dam of 9 foals of racing age, 8 to race, 6 winners, 7 ROM–

Five Bar Perry SI 96 (g. by Five Bar Cartel). 3 wins to 3, $151,365, 2nd Vinton S. [R], 3rd Lee Berwick Mem. Louisiana Bred Futurity [R] **[G1]**, LQHBA Breeders Derby [R] **[G3]**, *finalist* in Louisiana Champions Day Juvenile [R] **[G2]**.

Whispering Patriot SI 98 (g. by Jet Black Patriot). 3 wins to 3, $48,277.

Big Jack Perry SI 88 (g. by Five Bar Cartel). 3 wins to 4, $37,070.

Heza Classy Dasher SI 89 (g. by Heza Fast Dash). 2 wins to 4, $32,310.

Sheza Moon Dasher SI 91 (f. by Heza Fast Dash). 2 wins to 4, $17,075.

Game Patriot Dash SI 95 (f. by Game Patriot). Winner to 3, $15,625.

2nd dam

Sinus Pressure SI 95, by Mr Jess Perry. Winner at 4, $12,054. Dam of 9 foals to race, 8 winners–

KITTYS FAST DASH SI 95 (f. by Heza Fast Dash). 5 wins to 4, $137,144, Louisiana Juvenile S. [R], 2nd LQHBA Lassie Futurity [R] **[G2]**, *finalist* in Mardi Gras Futurity [R] **[G2]**, Louisiana Downs Champions Juvenile [R] **[G2]**, Louisiana Champions Day Juvenile S. [R] **[G2]**, Louisiana Downs Champions Derby [R] **[G2]**. Dam of–

Freakin Fast SI 96. 3 wins to 7, $74,002, 3rd Mystery Derby [R].

King Kajun Kayenne SI 98. 3 wins to 3, $33,141.

Miss Classy Perry SI 99 (f. by Rakin In The Cash). Stakes placed winner, above.

Connor Corona SI 95 (g. by King Corona). Winner to 3, $32,043, 3rd Hialeah Laddie Futurity.

Dinozzo SI 91 (g. by King Corona). 3 wins to 4, $29,824.

Agoti Jess SI 89 (f. by Agouti). 2 wins to 4, $25,275.

3rd dam

Fastee Bug SI 90, by Divi Bug. 8 wins, 2 to 5, $15,629. Dam of 10 foals to race, 8 winners, 7 ROM–

Landrys Law SI 95 (Streakin La Jolla). 3 wins to 6, $36,778, *finalist* in LQHBA Sale Futurity [R] **[G2]**.

Ka Pasa Marie SI 92 (Somekindadash). 2 wins to 5, $29,793. Dam of–

Logans Leaving You SI 97. 3 wins to 3, $55,215. Dam of–

Marla Cartel Angel SI 80. Winner to 3, 2024, $15,681.

Logans Tee Cos SI 90. 2 wins to 6, $41,274.

Logan Got Game SI 89. 2 wins to 6, $32,138, *finalist* in LQHBA Laddie Futurity [R] **[G2]**.

Kay Kays Fast Dash SI 97. 2 wins to 5, $23,894.

Logans Bux SI 87. Winner to 5, $21,615.

Logans Fast Rouge SI 91. 2 wins to 3, $20,394.

Shesa Ten I Know SI 94 (Jazzing Hi). 2 wins to 4, $27,770, *finalist* in LQHBA Lassie Futurity [R] **[G2]**.

Landrys Honor SI 86 (Honorable Obsession). 2 wins to 4, $24,883.

Fast Flyin Blue Bug SI 96 (The Bluetailfly). 2 wins to 3, $17,075.

ENGAGEMENTS: AQHA Challenge.

Embryo transfer.

Hip No. 127 Consigned by Marty Powers, Agent for Flag Ranch LLC **Hip No. 127**

Good Candy Wagon

March 29, 2023 Sorrel Colt

Good Candy Wagon
6233849

Jess Good Candy SI 96
- Good Reason Sa SI 102
  - Favorite Trick
  - Queen Of Appeals SI 99
- Jess Send Candy SI 95
  - Mr Jess Perry SI 113
  - Send Me The Candy SI 97

Painted Wine Wagon SI 96 (2015)
- PYC Paint Your Wagon SI 107
  - Corona Cartel SI 97
  - Dashin Follies
- Mr Perrys Wine SI 99
  - Mr Jess Perry SI 113
  - Fine Wines SI 95

By JESS GOOD CANDY SI 96 (2013). Champion 2-Year-Old, 8 wins, $2,014,703, All American Fut. [G1]. Sire of 218 ROM, 15 stakes winners, $9,094,140, including JESS SAVIN CANDY SI 101 (Champion 2-Year-Old, $1,061,560, Ruidoso Fut. [G1]), DULCE SIN TACHA SI 101 (Champion, $693,689, Texas Classic Fut. [G1]), PAINT YOUR LIPS P SI 104 ($196,344), GYM N JAM SI 105 (4 wins, $130,058, Rainbow Inv), Especially Goodcandy SI 96 ($414,395, 2nd Texas Classic Fut. [G1]), Misscandymountain SI 91 ($197,049, 2nd Ruidoso Fut. [G1]).

1st dam

PAINTED WINE WAGON SI 96, by PYC Paint Your Wagon. 4 wins to 3, $170,794, Mystery Futurity [R] **[G3]**, 3rd Mr Master Bug S. [R], *finalist* in Rainbow Futurity **[G1]**. Dam of 6 foals of racing age (three 2-year-olds), 5 to race, 2 winners, 3 ROM–

Unrelentless SI 92 (c. by Hes Relentless). 3 wins to 3, 2024, $309,977, 2nd Golden State Million Futurity **[G1]**, *finalist* in Los Alamitos Two Million Futurity **[G1]**, Rainbow Derby **[G1]**, Heritage Place Derby **[G2]**.

Wheres My Wine SI 87 (f. by Hes Relentless). 2 wins to 3, $18,177.

Tres Wines SI 81 (g. by Tres Seis). Placed at 2, 2024, $4,910.

2nd dam

Mr Perrys Wine SI 99, by Mr Jess Perry. 5 wins to 3, $105,217, 2nd All American Juvenile Inv. [R], *finalist* in Rainbow Futurity **[G1]**, West Texas Futurity **[G1]**, Hobbs America Futurity **[G2]**, Lovington H. **[G2]**, Hobbs America Derby **[G3]**. Sister to **TIME FOR WINE** SI 98. Dam of 16 foals to race, 11 winners, 12 ROM–

JESS GOOD WINE SI 111 (g. by Good Reason SA). 9 wins to 4, 2024, $579,413, Remington Champ. **[G1]**, Mr Jet Moore S. [R] **[G2]**, Hobbs America Derby Inv. **[G3]**-NTR, Rainbow Inv, All American Inv, Sooner S. [R], 2nd Texas Classic Derby **[G1]**, etc.

PAINTED WINE WAGON SI 96 (f. by PYC Paint Your Wagon). Stakes winner, above.

Miss Perrys Tres SI 93 (f. by Tres Seis). 3 wins to 3, $56,823, 2nd Will Rogers Derby Challenge S., *finalist* in Oklahoma Bred Derby [R] **[G3]**. Dam of–

PERRY FAST SI 89. 3 wins in 5 starts at 2, 2024, $49,277, Heritage Place Juvenile S.

Miss Perrys Cowgirl SI 91. Winner at 2, 2024, $52,037, *finalist* Oklahoma Futurity **[G2]**.

Kiss My Wine SI 95 (c. by Kiss My Hocks). Winner to 3, $69,500, *finalist* Ruidoso Fut. **[G1]**.

3rd dam

Fine Wines SI 95, by First Down Dash. 4 wins, $26,983, *finalist* **[G2]**. Half sister to **CHAMPAGNE LANE** SI 106 ($147,125 [R] **[G1]**; dam of **ALICE K WHITE** SI 99, ***Champion*; KENDALL JACKSON** SI 114, $409,244 **[G1]**; granddam of **ASTICA** SI 110, ***Champion*,** $411,623; **BIGG DADDY** SI 98, $753,768 [R] **[G1]; WHITE LIGHTENIN** SI 107, $356,023 [R] **[G2]**); out of **DASHIN SANDY** SI 107 ($103,171 [R] **[G2]**). Dam of 14 foals to race, 10 winners, 11 ROM–

TIME FOR WINE SI 98 (Mr Jess Perry). 7 wins to 5, $206,953, AQHA Distaff Challenge Champ. S. **[G1]**, Junos Request S. **[G2]**, Remington Distaff Challenge **[G3]**, Sam Houston Distaff Challenge, 2nd AQHA Distaff Challenge Champ. S. **[G1]**, Selma S., 3rd Las Damas H. **[G3]**. Dam of **FIRST TIME FOR WINE** SI 96 ($113,759).

ONEMOREGLASSOFWINE SI 97 (Heza Fast Dash). 4 wins to 5, $118,065, PCQHRA Breeders' Derby **[G3]**, Elan Again S., 3rd Golden State Juvenile, *finalist* **[G1]**. Dam of **ONE SWEET MERLOT** SI 101 ($157,533), **Boxwineizfine** SI 103 ($140,100 **[G3]**).

Wine Dont Lie SI 105 (Big Daddy Cartel). 4 wins to 4, 2023, $119,603, 2nd Rita Danley Distaff S. [R], *finalist* in Zia Futurity [R] **[G1].**

The Calling SI 106 (Big Daddy Cartel). 3 wins to 5, $106,919, 2nd Shue Fly S. [R], *fnl* **[G2].**

Mr Perrys Wine SI 99 (Mr Jess Perry). Stakes placed winner, above.

Daddys Wine SI 115 (Big Daddy Cartel). 3 wins to 4, $86,333, 2nd First Moonflash Maturity [R] **[G2]**, 3rd Zia H., S. [R] **[G2]**, By By JJ S. [R].

ENGAGEMENTS: All American, Rainbow, & Ruidoso Fut., Los Alamitos Two Million Fut., Golden State Million Fut.

Accredited Oklahoma Bred; embryo transfer.

Hip No. 128 Consigned by Dunn Ranch, Agent **Hip No. 128**

We Heard Hes Fancy

April 6, 2023 Sorrel Colt

PYC Fun N Fancy SI 104
- PYC Paint Your Wagon SI 107
  - Corona Cartel SI 97
  - Dashin Follies
- First Prize Fancy SI 96
  - Mr Jess Perry SI 113
  - First Prize Dash SI 101

We Heard Hes Fancy
6314674

Pretty Little Liar SI 99 (2011)
- Mr Jess Perry SI 113
  - Streakin La Jolla SI 99
  - Scoopie Fein SI 99
- Coup Of Corona SI 97
  - Corona Cartel SI 97
  - Lethal Coup SI 90

By PYC FUN N FANCY SI 104 (2015). 5 wins, $478,760, Heritage Place Derby [G3], Laico Bird S. [R], 2nd Oklahoma Fut. [G3], 3rd Heritage Place Fut. [G1]. Brother to IM A FANCY PYC SI 92. Half-brother to WEETONAS LAFAWN SI 102. Sire of 50 starters, 34 ROM, $1,780,536, including RJ HAVING FUN SI 102 (7 wins, $410,065, Remington Derby [RG1]), PYC AVENUE SI 95 ($305,321, OK-Bred Fut. [RG1]), PYC LEGACY SI 94 ($278,563, Oklahoma Fut. [G2]), Fancy Scarface SI 98 (3 wins, $212,591, 3rd Texas Classic Fut. [G1]).

1st dam

Pretty Little Liar SI 99, by Mr Jess Perry. 2 wins to 4, $54,129, 2nd Hobbs America Derby **[G3]**. Sister to **JESSGOTTAHAVEIT** SI 103. Dam of 4 foals of racing age, 3 to race, 3 winners–

ONE LITTLE LIAR SI 106 (g. by One Valiant Hero). 5 wins in 9 starts to 3, 2024, $179,542, West Texas Derby **[G3]**, Four Corners Futurity, *finalist* in Southwest Juvenile Inv. S. **[G2]**, Ruidoso Downs Juvenile Challenge S. **[G3]**.

Pretty Lie SI 104 (f. by Tempting Dash). 4 wins to 4, 2024, $68,865, 3rd Remington Champ. Challenge S. **[G2]**.

If Im Lyin Im Dyin SI 91 (g. by FDD Dynasty). Winner to 3, $31,058.

2nd dam

Coup Of Corona SI 97, by Corona Cartel. 2 wins to 3, $19,592, 3rd Corona Cash H. Dam of 12 foals to race, 9 winners, 9 ROM–

VIENTO NEGRO SI 98 (g. by First Moonflash). 8 wins to 6, $137,701, First Down Dash H., Holiday H., 3rd Go Man Go H. **[G1]**, Oklahoma Derby, First Down Dash H., *finalist* in Los Alamitos Inv. Champ. **[G1]**, Heritage Place Derby **[G2].**

JESSGOTTAHAVEIT SI 103 (g. by Mr Jess Perry). 3 wins to 4, $118,890, West Texas Derby **[G2]**, *finalist* in Champ. at Sunland **[G1]**, Zia Champ. **[G1].**

Pretty Little Liar SI 99 (f. by Mr Jess Perry). Stakes placed winner, above.

Arizona Hottie SI 89 (f. by Walk Thru Fire). 2 wins to 4, $8,638. Dam of–

POLITICAL HOTTIE SI 103. 4 wins to 4, 2024, $38,138, Weber Downs Open Oaks.

3rd dam

Lethal Coup SI 90, by Coup de Kas TB. Placed at 2, $4,579, *finalist* in Speedhorse Gold Cup Futurity [R] **[G2]**. Dam of 3 foals to race, 3 winners, 3 ROM–

RARE COUP SI 113 (Rare Form). 7 wins to 10, 3 to 10, $158,816, Pomona Champ., 2nd Vessels Maturity **[G1]**, Carmel H., 3rd Vessels Maturity **[G1]**, *finalist* in Los Alamitos Derby **[G1]**, Los Alamitos Champ. **[G1]** twice, Los Alamitos Winter Champ. S. **[G1].**

LETHAL CASH SI 99 (Takin On The Cash). 5 wins to 5, $52,865, Higheasterjet H., 2nd KHEY/Y96 H., 3rd La Mariposa H. **[G3]**. Dam of–

Lethal Factor SI 93. 2 wins to 4, $47,362, 2nd New Mexico Derby Challenge **[G3]**, 3rd Manual Lujan H. **[G3]**.

Volcoms Lady SI 86. Winner to 3, $108,464, *finalist* in All American Fut.**[G1]**. Dam of–

Sweetest Emotion SI 101. 3 wins to 3, 2024, $77,226, 3rd Shue Fly S. [R] **[G2].**

Mr Jesse Cash SI 96. 5 wins to 8, $76,924.

Volcoms Dash SI 93. 3 wins to 3, $66,731, *finalist* in Heritage Place Futurity **[G1]**.

Coup Of Corona SI 97 (Corona Cartel). Stakes placed winner, above.

4th dam

Lethal Weapon, by Tolltac. Placed at 2. Dam of 17 foals to race, 8 winners, 16 ROM–

SHEZ LETHAL SI 96 (First Down Dash). 5 wins to 3, $175,972, AQHA Juvenile Challenge Champ. **[G1]**, etc. Dam of **ONE LETHAL BLAZE** SI 88 ($100,840).

LETHAL BAY SI 96 (Strawfly Special). $149,095: 3 wins to 5, $149,095, Autumn H., 3rd Los Alamitos Winter Derby **[G1]**, *finalist* in Los Alamitos Million Futurity **[G1].**

LETHAL ARTILLERY SI 98 (First Down Dash). 10 wins to 6, $144,260, Ojai H., 3rd **[G1].**

A Lethal Dose SI 104 (First Down Dash). 4 wins, $35,511, 2nd Prescott Fut. **[G3]**, Sire.

ENGAGEMENTS: Los Alamitos Two Million Fut., Golden State Million Fut.

Accredited Oklahoma Bred.

Hip No. 129

Consigned by Solo Select, Agent for Rancho El 48 LLC

Capos Train Station

Hip No. 129

March 24, 2023 Bay Colt

	Freighttrain B SI 115	PYC Paint Your Wagon SI 107	Corona Cartel SI 97 / Dashin Follies
		Dianetogetcha SI 108	Mr Eye Opener SI 106 / Dianetomeetcha SI 103
Capos Train Station 6283481	Olivia de Capo SI 87 (2019)	Capo de Capi SI 108	Corona Cartel SI 97 / A Shot At Glory
		Zooming For First SI 96	Shazoom SI 102 / Cindys First CD SI 105

By FREIGHTTRAIN B SI 115 (2008). 9 wins, $421,761 [RG3]. Sire of 522 ROM, 38 stakes winners, $21,530,873, including WHISTLE STOP CAFE SI 101 (World Champion, $2,222,840 [G1]), BV MIDNITE EXPRESS SI 98 ($769,319 [G1]), EYESA FREIGHTTRAIN B SI 92 ($609,297 [RG2]), SHEZA FREIGHTTRAIN T SI 107 ($578,760 [RG2]), MOONIE BLUES SI 97 ($534,579 [G3]), SPECIAL WILD TRAIN B SI 93 ($530,358 [RG1]), BYE BYEFREIGHTTRAIN SI 107 ($350,045 [RG3]), HH GAILFORCE SI 106 ($314,121 [RG2]), TOMMY THE TRAIN SI 109.

1st dam

Olivia de Capo SI 87, by Capo de Capi. Winner at 2, $48,881, 3rd Speedhorse Futurity **[G3]**, Heritage Place Juvenile S. Her first foals arrived in 2023.

2nd dam

Zooming For First SI 96, by Shazoom. Winner at 3, $40,152, *qualified* to Dash For Cash Derby **[G3]**. Dam of 4 foals to race, 4 winners–

Olivia De Capo SI 87 (f. by Capo de Capi). Stakes placed winner, above.

3rd dam

CINDYS FIRST CD SI 105, by Corona Cartel. 6 wins to 4, $37,319, Manor H., *finalist* in Oklahoma Distaff Challenge **[G3]**. Dam of 22 foals to race, 20 winners, 20 ROM–

EASYDOESITCINDY SI 105 (Scrutinizer). 5 wins to 3, $103,961, Bugs Alive in 75 S. [R], 3rd Black Gold Futurity Champ. [R] **[G3]**, Oklahoma Derby. Dam of–

CAJUN KING SI 98. 4 wins to 5, $147,098, Mystery Futurity [R] **[G3]**, 2nd Speedhorse Derby, 3rd Mystery Derby [R].

Cindydoesitagain SI 97. 4 wins to 3, $88,527, 2nd Mystery Futurity [R] **[G2]**, *finalist* in Speedhorse Futurity **[G3]**, Mr Master Bug S. [R] **[G3]**.

PRONTO ALEX SI 96 (Inseperable). 3 wins at 2, $94,199, Laico Bird S. [R], *finalist* in Heritage Place Futurity **[G1]**.

DROFF SI 101 (FDD Dynasty). 4 wins to 3, $45,426, Retama Derby Challenge, 2nd Old South Derby.

CAZZADORES SI 105 (Ragazzo). 4 wins to 4, $34,439, Live Oak H. [R].

Domino CD SI 103 (Dominyun). Winner at 2, $93,283, 3rd TQHA Sale Futurity [R] **[G2]**, *finalist* in Sam Houston Futurity **[G2]**.

La Inseparable SI 96 (Inseperable). 3 wins to 4, $62,324, 2nd Hill Country Classic S., 3rd Miss Sam Houston S. [R].

Blazin The Moon SI 95 (Moonin The Eagle). 3 wins to 4, $53,922, 2nd Lip Chip LLC S. [R].

Pronto Alexa SI 95 (Inseperable). Winner to 4, $39,078, 3rd Hill Country Classic S.

Canelo Alvarez SI 95 (Hes Relentless). 3 wins to 4, $38,624, 3rd TQHA Sires' Cup Futurity [R] **[G3]**.

Mas Pronto Que Alex SI 99 (Inseperable). Winner to 4, $24,920, 2nd Oklahoma Juvenile.

Ultimo Alex SI 99 (Inseperable). 5 wins to 3, $140,501, *finalist* in LQHBA Louisiana Million Futurity [R] **[G1]**, Lee Berwick Futurity [R] **[G1]**, Mardi Gras Futurity [R] **[G2].**

4th dam

High Fashion Lass SI 97, by Merganser. 2 wins at 3, $8,353. Half sister to **FALLING IN LOVEAGAIN** SI 108 ($1,210,375), **ROJO DANCER** SI 102 ($164,873), **CANTCATCHA CORONA** SI 97 ($65,899), **SHELBYS SURPRISE** SI 105 ($58,927), **Storybook Lover** SI 105 ($86,652), **Title Contender** SI 95 ($40,399). Dam of 8 foals to race, 6 winners, 5 ROM–

CINDYS FIRST CD SI 105 (Corona Cartel). Stakes winner, above.

Possum Fust SI 106 (Sweet First Down). 5 wins to 3, $299,308, 2nd Rainbow Futurity **[G1]**, Oklahoma Futurity **[G3]**, All American Juv. [R], 3rd Dash For Cash Futurity **[G1].**

Adrians Jolla SI 101 (Streakin La Jolla). 3 wins to 4, $83,246, 2nd Dash For Cash Derby **[G1]**, 3rd Sunland Park Winter Derby **[G2]**, Oklahoma Derby Challenge **[G3].**Sire.

Gabbey Holland SI 101. 3 wins. Dam of **TOGETHER TO THE END** SI 96 ($112,280 **[G3]**).

ENGAGEMENTS: AQHA Challenge, All American, Rainbow, & Ruidoso Fut.

Embryo transfer.

Hip No. 130 Consigned by Bob Moore Farms LLC, Agent for William Maher & S. J. Ravenscroft **Hip No. 130**

Relentless Gold

April 27, 2023 Sorrel Colt

Relentless Gold
6270322

Hes Relentless SI 107
- One Famous Eagle SI 101
  - Mr Jess Perry SI 113
  - One famous Lady SI 104
- This Dreams Flying SI 91
  - Strawfly Special SI 97
  - Dashing Phoebe SI 104

Phoxxy SI 86 (2015)
- First Down Dash SI 105
  - Dash For Cash SI 114
  - First Prize Rose SI 98
- Love Ya Miss Jess SI 95
  - Mr Jess Perry SI 113
  - Kicken West SI 104

By HES RELENTLESS SI 107 (2011). Champion, $616,380. Sire of 299 ROM, 46 stakes winners, $17,329,371, including HES JUDGEANDJURY SI 98 (Champion 2-Year-Old, $1,980,036, All American Fut. [G1]), DARK NME SI 110 (Champion, $1,644,925, Rainbow Fut. [G1]), HES INNOCENT SI 98 ($358,134, Firecracker Fut. [G2]), HESA PARTY WAGON SI 108 ($356,235 [G2]), RELENTLESSLY SI 104 ($343,743 [G2]), DREAMSVILLE SI 98 ($274,577 [RG2]), HES CHICKLESS SI 97 ($251,738 [G2]), RELENTLESS DYNASTY SI 101 (8 wins, $247,256 [RG2]).

1st dam

Phoxxy SI 86, by First Down Dash. Winner at 2, $11,996. Sister to **Lotta Love For Robyn** SI 97, **Env** SI 95. Dam of 4 foals of racing age (one 2-year-old), 4 to race–

Flying Cowgirll SI 80 (f. by Flying Cowboy 123). Placed at 2, 2024.

2nd dam

Love Ya Miss Jess SI 95, by Mr Jess Perry. 2 wins at 2, $8,678. Dam of 19 starters, 17 ROM–

TRUE SI 88 (c. by Seperate Interest). 2 wins to 4, $68,085, Northlands Futurity.

Lotta Love For Robyn SI 97 (f. by First Down Dash). ***AQHA Dam of Distinction.*** 2 wins to 4, $238,696, 2nd Cypress H., 3rd Rainbow Juv, *finalist* in All American Fut. **[G1]**. Dam of–

LOTTA BLUES MAN SI 94. 8 wins to 4, $935,399, Golden State Million Futurity **[G1]**, Town Policy S., 2nd Los Alamitos Two Million Futurity **[G1]**, Vandy's Flash H., 3rd Ed Burke Million Futurity **[G1]**, Southern California Derby **[G2].**

TRES FRIENDS SI 97. 3 wins to 4, $932,674, Texas Classic Futurity **[G1]**, Rainbow Futurity **[G1]**, *finalist* in Leo S. **[G1]**, Bob Moore Mem. S. **[G2]**.

Agent Carter SI 95. Winner to 3, $45,546, 2nd Northlands Futurity. Dam of–

TS Jess Watch Me Fly SI 96. Winner to 3, $32,573, 3rd Jim Bader Futurity [R].

Tritoon SI 98. 2 wins to 3, $18,555. Dam of–

RELENTLESS AMERICAN SI 93. 4 wins in 5 starts at 2, 2024, $73,803, Remington Juvenile S. [R].

RELENTLESS SEIS SI 105. 3 wins to 3, $57,723, MQHRA SSA Futurity [R].

Relentless Robin SI 95. 2 wins to 3, 2024, $32,880, 3rd Northlands Futurity.

Big Lew Love SI 102. 3 wins to 4, 2024, $71,788, *finalist* Remington Distc. Champ. **[G1]**.

Env SI 95 (f. by First Down Dash). 2 wins to 3, $30,008, 3rd Secret Card Overnight H., *finalist* in Governor's Cup Derby [R] **[G2]**. Dam of–

FOO WHO SI 92. 4 wins to 4, $49,169, Denim and Diamonds H. [R], 2nd Tustin H., AB What A Runner H., 3rd Autumn H., *finalist* La Primera Del Ano Derby **[G3]**. Dam of–

BEST OF YOU SI 94. 4 wins to 4, $56,997, Laico Bird S. [R] **[G3].**

Wasting Light SI 101. 3 wins to 4, $102,452, 3rd A Ransom H., S., *finalist* in Golden State Million Futurity **[G1]**, Ruidoso Downs Juvenile Challenge S. **[G3].**

Everlong SI 108. 2 wins to 4, $85,683, 2nd Southern California Derby **[G2]**, *finalist* in Oklahoma Bred Derby [R] **[G2]**, Boyd Morris S. [R] **[G2]**, SLM Big Daddy S. **[G3]**.

Lovin You SI 91 (f. by Teller Cartel). Winner to 3, $10,071. Dam of–

JC Lovin You SI 93. Winner to 3, $19,233, 3rd Fair Meadows Juvenile S.

3rd dam

KICKEN WEST SI 104, by Holland Ease. 5 wins at 2, $69,091, Phoenix Futurity-NTR, 2nd New Mexico Juvenile Challenge **[G3]**, La Jolla H., *finalist* in Golden State Futurity **[G1]**. Dam of 7 foals to race, 5 winners, 6 ROM–

Zoomandkicken SI 103 (Azoom). 7 wins to 6, $139,252, 2nd Dash For Cash Derby **[G2]**, Ruidoso Derby Challenge, 3rd Sunland Park Winter Derby **[G2]**, *finalist* **[G1].**

Night Lines SI 96 (Strawfly Special). 3 wins to 3, $38,724, *finalist* Golden State Derby **[G1]**. Dam of **MIDNIGHT CARTEL** SI 96 ($93,385 [R] **[G3]**), **NIGHTLY FIRE** SI 105, **Nighttime Lines** SI 96 ($166,310 **[G1]**), **Thru The Night** SI 98 ($95,844 **[G3]**); granddam of **CARTEL KISSES** SI 97 ($506,440 **[G1]**), **NIGHT FISHN** SI 105 ($139,735).

ENGAGEMENTS: AQHA Challenge.

Accredited Oklahoma Bred.

Hip No. 131

Consigned by Jose Mendoza, Agent

FDD Relentless

March 10, 2023 Sorrel Filly

Hip No. 131

FDD Relentless
6308179

FDD Dynasty SI 102 — First Down Dash SI 105 — Dash For Cash SI 114 / First Prize Rose SI 98
FDD Dynasty SI 102 — Dinastia Toll BRZ SI 97 — Tolltac SI 113 / Phillips Filly

Relentless Jessie SI 94 (2017) — Hes Relentless SI 107 — One Famous Eagle SI 101 / This Dreams Flying SI 91
Relentless Jessie SI 94 (2017) — Jess A Queen SI 95 — Gold Medal Jess SI 106 / Credit Card Queen SI 95

By FDD DYNASTY SI 102 (2004). Champion, $1,173,001, Ed Burke Million Fut. [G1]. Sire of 752 ROM, 100 stakes winners, $35,481,422, including DANJER SI 120 (World Champion twice, $2,499,432 [G1]), JESSIES FIRST DOWN SI 112 (World Champion, $1,599,502 [G1]), KATES DYNASTY SI 99 (Champion, $572,882 [G1]), WHIZKEY GLASSES SI 94 ($943,619 [G1]), FDD SCOUT SI 101 ($657,381), SCOOPS DYNASTY SI 104 ($562,539 [G1]), FAR NIENTE SI 96 ($484,923 [G1]), MIDDAY NEWS SI 114 ($383,270 [G3]), ASSCHER SI 98 ($318,290 [G1]).

1st dam

Relentless Jessie SI 94, by Hes Relentless. 4 wins at 2 and 5, $149,651, 2nd Speedhorse Futurity **[G3]**, Rocky Heinzig S., 3rd Belles S., Jack Brooks S. [R], *finalist* in Oklahoma Bred Futurity [R] **[G1]**, Junos Request S. **[G1]**, Oklahoma Bred Derby [R] **[G2]**, Mr. Jet Moore S. [R] **[G2]**, Decketta S. **[G2]**. Her first foals arrived in 2023.

2nd dam

Jess A Queen SI 95, by Gold Medal Jess. Placed to 3, $20,537, 2nd FL Lady Bug S. [R]. Dam of 7 foals to race, 5 winners, 5 ROM–

Relentless Jessie SI 94 (f. by Hes Relentless). Stakes placed winner, above.

Billy De Kid SI 105 (g. by Furyofthewind). 10 wins to 8, 2024, $147,955.

3rd dam

Credit Card Queen SI 95, by On A High. 2 wins to 3, $5,677. Dam of 18 foals to race, 12 winners, 15 ROM–

AVAILABLE CREDIT SI 107 (Splash Bac). 9 wins to 6, $137,809, Pat Hyland Mem. H. **[G3]**, Moonshiner H. **[G3]**, Paul B Ford Mem. H., Calyx H., 2nd Marathon National S. **[G1]**, Bull Rastus H. **[G3]**, California Distance Challenge, 3rd California Distance Challenge, La Playa H., *finalist* in AQHA Distance Challenge Champ. **[G1].**

Adjusted Credit SI 122 (Shazoom). 4 wins to 5, $86,595, 3rd Z Wayne Griffin Director's S., *finalist* in West Texas Futurity **[G1]**, Sunland Park Fall Derby **[G2]**.

L Diablo SI 95 (Brookstone Bay). Winner to 4, $56,366, 2nd Easy Jet S. [R] **[G3].**

The Zoominator SI 89 (Shazoom). Winner to 3, $17,794, 2nd Fair Meadows Juvenile S., *finalist* in Remington Futurity **[G2].**

Regal Rarity SI 105 (Rare Form). Winner to 5, $11,530, 2nd Land of Oz S., Set NTR 300y.

Wagon On Credit SI 94. Winner to 4, $10,204, 2nd Premio All About Cash.

Jess A Queen SI 95 (Gold Medal Jess). Stakes placed, above.

Rare Glimpse SI 103 (Rare Form). 7 wins to 5, $54,024.

Taylors Cuddle Bear SI 99 (Separatist). 2 wins to 3, $33,816. Dam of–

Nota Ordinary Bear SI 98. 2 wins to 8, $71,215.

4th dam

Forever Sweet SI 88, by Mr Jet Moore. Winner at 2, $3,653. Half sister to **MOOLAH WRANGLER** SI 106 ($67,595). **ROCKET MABLE** SI 99 ($51,750). **Cards And Letters** SI 99, **Profit Policy** SI 92, **Mable Te** SI 87. Dam of 16 foals to race, 12 winners, 14 ROM–

BRAVOH FOREVER SI 110 (Three Oh's Wild). 18 wins to 7, $163,504, West Texas Derby **[G2]**, Prescott Futurity **[G3]**, Prescott Derby, Champion Prep S., Bert Farr Futurity, AQRA Futurity [R], 2nd AQRA Laddie S., Bay Meadows Inaugural H., 3rd San Juan Laddie S., Ventura H. *finalist* Champion of Champions **[G1]**, Los Alamitos Derby **[G1]**.

BRAVO DASHER SI 98 (Dash For Cash). 7 wins to 4, $42,725, First Down Dash H., 3rd QHBC Sophomore Classic **[G2]**, Jet Deck H. **[G3]**.

TINYS BIG BOY SI 99 (Tiny's Gay). 10 wins to 3, $30,922, AQRA Laddie S., Kevin Burns Mem. Futurity, 3rd Navajo County Futurity, *finalist* **[G3]**. Sire.

Social Pro SI 93 (First Down Dash). 2 wins to 4, $30,681, 3rd Graham Farms Maturity, *finalist* in Rainbow Derby **[G1]**, Ruidoso Sale Futurity [R] **[G3].**

Sinful Shenanigans SI 96 (Casady Casanova). 4 wins to 3, $14,087, *finalist* **[G1].** Dam of **SURPRISE ENDING** SI 110 ($71,498), **Mildly Sinful** SI 98 ($90,424 **[G3]**).

Eligible for Oklahoma accreditation; embryo transfer.

Hip No. 132 Consigned by Lazy E Ranch LLC, Agent for Monty McNair **Hip No. 132**

Tell Sashay Shes Hot

February 1, 2023 Sorrel Filly

Tell Sashay Shes Hot
6283106

Tell Cartel SI 105
- Favorite Cartel SI 104
  - Favorite Trick
  - Shenoshercorona SI 91
- Chicks Tell SI 98
  - Chicks Beduino SI 104
  - Tell The Boys No SI 94

Sashay Hot SI 102 (2010)
- Walk Thru Fire SI 92
  - First Down Dash SI 105
  - Sweet Beduino SI 101
- Salty Shay
  - Mr Eye Opener SI 106
  - Genuine Knockout SI 98

By TELL CARTEL SI 105 (2017). Champion, 8 wins, $796,386, Los Alamitos Super Derby [G1], Los Alamitos Winter Derby [G1], El Primero Del Ano Derby [G3], 2nd Champion of Champions [G1], PCQHRA Breeders Fut. [G2], etc. Brother to CHICKS FAYVORITE SI 102. Half-brother to FORREST FIRE SI 102. His first foals are 2-year-olds of 2024. Sire of 11 ROM, including Ruff An Rowdy SI 92 ($15,807, 3rd Desert Classic Fut), Tell Knockout SI 90 (winner, $14,760), Ride Em Cowboy SI 80 (winner, $14,495), Tell Your Senators SI 87.

1st dam

Sashay Hot SI 102, by Walk Thru Fire. 2 wins at 2, $43,487, 2nd West Texas Juvenile Inv., *finalist* in Hobbs America Futurity **[G2]**. Dam of 16 foals of racing age (three 2-year-olds), 10 to race, 4 winners, 7 ROM–

DASHING SASHAY SI 114 (f. by One Dashing Eagle). 8 wins in 14 starts to 3, $84,766, French Quarter S., *finalist* in Oklahoma Derby **[G3]**.

Lil Miss Sashay SI 94 (f. by Kiss My Hocks). 2 wins to 3, $294,904, *finalist* in All American Futurity **[G1]**, Ruidoso Futurity **[G1]**. Dam of–

MM Blown Away (g. by Woodbridge). Winner at 2, 2024, $9,430.

Hot Lil Sash SI 97 (f. by Jess Good Candy). Winner to 4, 2024, $43,788.

Sashay Lightz (f. by The Marfa Lights). Placed at 2, 2024, $9,132.

2nd dam

Salty Shay, by Mr Eye Opener. Placed to 3, $4,175. Dam of 12 foals to race, 6 winners, 7 ROM–

DOMISHAY SI 95 (c. by Dominyun). 5 wins to 3, $85,847, Cherokee Nation S., *finalist* in Dash For Cash Futurity **[G2]**, Evangeline Downs Futurity **[G3]**.

Sashay Hot SI 102 (f. by Walk Thru Fire). Stakes placed winner, above.

3rd dam

Genuine Knockout SI 98, by Special Effort. 4 wins to 4, $49,140, 3rd Jess Burner Mem. H., *finalist* in Rainbow Derby **[G1].** Out of **POSSUMJET** SI 105 ($406,811, All American Futurity). Dam of 22 foals to race, 17 ROM–

FALLING IN LOVEAGAIN SI 108 (First Down Dash). 9 wins to 4, $1,210,375, All American Futurity **[G1]**, Red Earth H. **[G3]**, 2nd Remington Gold Cup **[G1]**, etc.

ROJO DANCER SI 102 (Dash Thru Traffic). 7 wins to 11, $164,266, California Challenge Champ. **[G2]**, Vandy's Flash H. **[G3]**, 2nd California Challenge Champ. **[G2]**, Z Wayne Griffin S. **[G3]**, 3rd AQHA Challenge Champ. **[G1]**, etc.

CANTCATCHA CORONA SI 97 (Corona Cartel). 4 wins to 4, $65,899, Streakin La Jolla S. **[G3]**, 3rd Gridiron Gallop H., *finalist* in East Champ. Challenge **[G2].**

SHELBYS SURPRISE SI 105 (Royal Quick Dash). 4 wins to 4, $58,927, AB What A Runner H., 2nd Dashing Folly H., Rainbow Juv. [R], *qualified* **[G3]**. Dam of **Beduino Surprise** SI 92 ($47,803 **[G2]**).

Storybook Lover SI 105 (First Down Dash). 3 wins to 3, $86,652, 2nd Rheudasil H. **[G3]**, *finalist* in All American Derby **[G1]**. Dam of **FEATURE MY LOVER B** SI 106 ($75,259), **Twilight B** SI 104 ($44,543 **[G1]**), **Jessica Lane** SI 103 ($38,293).

Title Contender SI 95 (First Down Dash). Winner to 4, $40,399, 2nd Quicksilver S. [R], *finalist* in Heritage Place Futurity **[G1]**, Heritage Place Derby **[G1]**. Sire.

Cole Hearted Hussy SI 90 (Royal Quick Dash). Winner, 2nd Clasico The Prize. Dam of Spiritonthemountain SI 112 ($172,818, *finalist* [R] **[G1]**).

High Fashion Dash SI 83. Dam of **GENUINE STRAWFLY** SI 107 ($181,091 **[G1]**), **CORONA HIGH** SI 104 ($117,472 **[G3]**), **Lionett** SI 89 ($89,418), **Forsentimentlreasons** SI 102 ($57,339 [R] **[G1]**); granddam of **COWBOY KUDZU** SI 101 ($94,899).

High Fashion Lass SI 97. Dam of **CINDYS FIRST CD** SI 105 ($37,319), **Possum Fust** SI 106 ($299,308 **[G1]**); granddam of **TOGETHER TO THE END** SI 96 ($112,280 **[G3]**).

Lady Knockout (Royal Quick Dash). Dam of **SHESA KNOCKOUTCARTEL** SI 89 ($116,276).

ENGAGEMENTS: All American, Rainbow, & Ruidoso Fut.

Accredited Oklahoma Bred; embryo transfer.

Hip No. 133 Consigned by Dunn Ranch, Agent for Weetona Stanley **Hip No. 133**

Already Won

March 10, 2023 Sorrel Colt

Already Won
6301069

Kiss My Hocks SI 109
- Tempting Dash SI 112
  - First Down Dash SI 105
  - A Tempting Chick SI 99
- Romancing Mary SI 103
  - Tres Seis SI 97
  - Romancin Ashley SI 102

Shaunda Got A Prize SI 91 (2017)
- Mighty B Valiant SI 99
  - Valiant Hero SI 105
  - Mighty B Doll SI 103
- First Prize Shaunda SI 104
  - PYC Paint Your Wagon SI 107
  - First Prize Leesa SI 106

By KISS MY HOCKS SI 109 (2012). Champion 2-Year-Old, 9 wins, $1,199,385 [G1]. Sire of 265 ROM, 26 stakes winners, $12,856,841, including DOLLAR BILL SI 106 ($624,857, TQHA Sale Fut. [RG1]), JOOSE BOXX SI 96 ($555,728, TQHA Sale Fut. [RG1]), CARTEL KISSES SI 97 ($506,440, Los Alamitos Oaks [G1]), KEMPTON SI 97 ($468,986, Heritage Place Fut. [G1]), JESS MY HOCKS SI 110 ($450,497 [G1]), MR MICHEL SI 104 ($442,292), HOCK IT TO YOU SI 105 ($408,312), MISS BETH DUTTON SI 96 ($314,877, Rainbow Oaks [G1]).

1st dam

Shaunda Got A Prize SI 91, by Mighty B Valiant. 2 wins at 2, $40,561, *finalist* in Evangeline Downs Futurity **[G3]**. Dam of 4 foals of racing age (four 2-year-olds), 3 to race–

Shaunda Got It (f. by KVN Corona). Placed at 2, 2024, $5,352.

Oak Tree Hero (c. by First Timber). Placed at 2, 2024.

2nd dam

FIRST PRIZE SHAUNDA SI 104, by PYC Paint Your Wagon. 7 wins in 13 starts to 5, $144,982, Decketta S. **[G3]**, Evangeline Derby, Harrah's Dash S., etc. Dam of 17 starters, 13 winners–

THE SECRET PRIZE SI 105 (g. by Hez Our Secret). 5 wins to 3, $24,382, Gary & Sharilyn Blatner Mem. Derby, 3rd Pocatello Downs Juvenile Challenge.

JP General SI 91 (g. by A Revenant). Winner to 3. $116,200. *finalist* All American Fut. **[G1]**.

First Prize Shawn SI 92 (g. by Tempting Dash). Winner to 3, $39,298, *finalist* OK Fut. **[G3]**.

Shaundas Hero SI 92 (f. by Valiant Hero). 3 wins to 3, $33,412, *finalist* [R] **[G3]**.

3rd dam

FIRST PRIZE LEESA SI 106, by Mr Jess Perry. 7 wins in 11 starts to 3, $488,270, Remington Futurity **[G1]**, 2nd Texas Classic Derby **[G1]**, Southwest Juvenile Champ. **[G1]**, etc. Sister to **FIRST CAROLINA** SI 106, **FIRST PRIZE ROBIN** SI 103, **First Prize Perry** SI 102, **First Prize Paris** SI 108, **First Prize Stone** SI 98. Dam of 23 foals to race, 19 ROM–

FIRST PRIZE SHAUNDA SI 104 (PYC Paint Your Wagon). 7 wins to 5, $144,982, Decketta S. **[G3]**, Evangeline Downs Derby, Harrah's Dash S., 3rd Sam's Town S., Easy Date H. at Remington [R], *finalist* in Texas Classic Futurity **[G1]**. Dam of–

THE SECRET PRIZE SI 105. 5 wins to 3, $24,382, Gary & Sharilyn Blatner Derby, etc.

JP General SI 91. Winner to 3, $116,200, *finalist* in All American Futurity **[G1]**.

BARUE SI 90 (PYC Paint Your Wagon). 2 wins to 3, $52,607, Easy Jet S. [R] **[G3]**.

Leesa Gone Wild SI 97 (Corona Cartel). Stakes placed winner, above.

Wild N Fast (Tac It Like A Man). Dam of **ONE WILD CARTEL** SI 107 ($56,559).

4th dam

First Prize Dash SI 101, by Dash For Cash. ***AQHA Dam of Distinction***, ***Broodmare of the Year***, 5 wins, $77,465, *fnl* **[G1]**. Sister to **FIRST DOWN DASH** SI 105 ($857,256). Dam of–

FIRST PRIZE LEESA SI 106 (Mr Jess Perry). Stakes winner, above.

FIRST CAROLINA SI 106 (Mr Jess Perry). 5 wins, $415,047, Heritage Place Futurity **[G1]**. Dam of **MS FIRST PRIZE ROSE** SI 100 ($550,105 **[G1]**), **CORONADO CARTEL** SI 98 ($416,178); granddam of **AINT SHE TEMPTING** SI 97 ($727,427 **[G2]**).

FIRST PRIZE ROBIN SI 103 (Mr Jess Perry). 3 wins in 6 starts at 2, $295,147, Remington Fut. **[G1]**. Dam of **SS CALENDAR GIRL** SI 97 ($88,915 **[G3]**); granddam of **EC REVENGE** SI 93 ($200,164 **[G2]**), **APOLINARIA PRIZE** SI 99 ($152,080 **[G2]**).

FAST FIRST PRIZE SI 102. 3 wins to 3, $244,929, Heritage Place Futurity **[G1]**. Dam of **FAST PRIZE ZOOM** SI 112 ($192,875 **[G1]**); granddam of **APOLLTICAL CHAD** SI 97 ($930,730 **[G1]**), **FERRARI JAMES** SI 107 ($350,679 **[G3]**), **DASHIN FOR A PRIZE** SI 110 ($275,770 **[G3]**), **CR TUCKERNUCK** SI 98 ($215,649 **[G1]**).

HEZA FAST DASH SI 103 (Heza Fast Man). 3 wins, $136,123, Blue Ribbon Fut. **[G2]**. Sire.

First Prize Fancy SI 96 (Mr Jess Perry). Winner at 2. Dam of **PYC FUN N FANCY** SI 104 ($478,760 **[G3]**), **IM A FANCY PYC** SI 92 ($454,765 [R] **[G3]**).

ENGAGEMENTS: All American, Rainbow, & Ruidoso Fut.

Accredited Oklahoma Bred; embryo transfer.

Hip No. 134 Consigned by Lazy E Ranch LLC, Agent for Reliance Ranches LLC **Hip No. 134**

RR Royal Lew

January 15, 2023 Brown Colt

RR Royal Lew
6313110

Big Lew SI 99
- Corona Cartel SI 97
  - Holland Ease SI 109
  - Corona Chick SI 113
- Executive Looks SI 113
  - Executive Menace SI 105
  - Sticky N Picky SI 108

One Quick Jess SI 97 (2010)
- Mr Jess Perry SI 113
  - Streakin La Jolla SI 99
  - Scoopie Fein SI 99
- One Quick Cookie SI 92
  - Royal Quick Dash SI 101
  - One Slick Cookie SI 96

By BIG LEW SI 99 (2013). 8 wins, $638,878, Los Alamitos Super Derby [G1], 2nd Oklahoma Fut. [G2], 3rd Champion of Champions S. [G1]. Brother to KVN CORONA SI 95 (Champion). Sire of 60 ROM, $1,425,020, including LEWS MUDDYBUDDY SI 90 (2 wins, $57,005, Laico Bird S. [R]), BUBBA LEW SI 99 ($21,500, AQRA Turf Paradise Open Juv), Dashin Lewee SI 103 (4 wins, $80,839, 2nd Speedhorse Fut. [G3]), Itsjustamatteroftime SI 117 (5 wins, $71,026, 2nd Arizona Derby Chlg), RR God And Cowboys SI 84 ($59,020).

1st dam

One Quick Jess SI 97, by Mr Jess Perry. Winner at 3, $25,600. Dam of 8 foals of racing age (one 2-year-old), 6 to race, 4 winners, 5 ROM–

Sure Fire Quick SI 96 (g. by Walk Thru Fire). 2 wins to 3, $74,143, 3rd Hobbs America || Futurity **[G2]**, *finalist* in Rainbow Futurity **[G1]**.

DRT Dynasty SI 98 (f. by FDD Dynasty). 6 wins to 6, $60,690.

Marvel Jess SI 91 (g. by Valiant Hero). Winner to 3, 2024, $29,115.

Jesstay N Urlanehero SI 96 (g. by Valiant Hero). Winner to 3, $5,690.

2nd dam

One Quick Cookie SI 92, by Royal Quick Dash. Winner. Dam of 9 foals to race, 8 winners–

JESS FEATUREME QUICK SI 103 (g. by Feature Mr Jess). 9 wins to 7, $687,155, Hobbs || America Derby **[G3]**, Los Alamitos Champ. Challenge **[G3]**, 2nd Champ. at Sunland Park S. **[G1]**, Vessels Maturity **[G1]**, Sunland Challenge Champ. **[G2]**, West Texas Maturity **[G3]**, Los Alamitos Champ. Challenge **[G3]**, Downs at Albuquerque Fall || Champ., 3rd All American Derby **[G1]**, Zia Champ. **[G1].**

One Quick Wagon SI 89 (g. by PYC Paint Your Wagon). 3 wins to 4, $30,620, 3rd All || American Juvenile S.

One Famous Cookie SI 103 (f. by Separatist). 2 wins to 4, $28,984, 2nd Hialeah La Nina || Inv, South Florida Inv. Dam of–

RF Apollitical cookie SI 97. 2 wins to 5, $72,292, 3rd Louisiana Bred Laddie Futurity [R] | **[G2]**, *finalist* in Lee Berwick Futurity [R] **[G1]**.

|| RF Mucho Dinero SI 86. Winner at 2, $4,975. Dam of **BLACKWATER CARTEL** SI 103.

I Jess Wear Nike (f. by Apollitical Jess). Placed to 3. Dam of–

Appolitical Black SI 95. 2 wins to 3, $47,945, *finalist* in Lee Berwick Futurity [R] **[G1]**.

3rd dam

One Slick Cookie SI 96, by Dash For Cash. 3 wins to 3, $32,367, 2nd Gardena H., Debutante H., 3rd AQRA Turf Paradise Derby **[G3]**, Marina Pacifica H., *finalist* in Mildred Vessels H. **[G1]**. Sister to **ONE SLICK ONE** SI 112. Dam of 16 foals to race, 11 winners, 14 ROM–

FOCUS ON SPEED SI 101 (Separatist). 4 wins to 3, $44,361, QHRA of Indiana Derby, || Enchanted S.-NTR, 300y in 0:15.536, 2nd Congress Derby, Queen City Dash.

NUMBER ONE INTEREST SI 99 (Seperate Interest). Winner to 3, $41,258, Four Corners || Futurity, *finalist* in Southwest Juvenile Inv. Champ. S. **[G2]**.

One Famous Lady SI 104 (Chicks Beduino). 2 wins to 4, $172,515, 3rd KHEY/Y96 H. **[G3]**, || *finalist* in All American Derby **[G1]**, Rainbow Futurity **[G1]**, Rainbow Derby **[G1]**. Dam of **ONE FAMOUS EAGLE** SI 101 (***Champion***, $1,387,453 **[G1]**), **FAMOUS MISS KITTY** SI 90 ($92,578), **ONE FAMOUS ICON** SI 103 ($46,890), **FAMOUS CARTEL LADY** SI 107, **One Famous Ferragamo** SI 84 ($56,898), **Famous Splash** SI 98; granddam of **JEST FAMOUS** SI 99 ($389,513 **[G1]**), **JR ROCK STAR** SI 104 ($82,406), **Jessa Beast** SI 97 || ($163,156 **[G2]**), **Famous Cartel Jess** SI 99 ($129,538 **[G3]**).

Zanjero SI 102 (Shazoom). 3 wins to 8, $20,754, 3rd Premio Merced Gomez Orozco S.

One Flying Cookie SI 97 (Strawfly Special). Winner to 3, $13,092, 3rd Yavapai Futurity **[G3]**. Dam of **CARTERS COOKIE** SI 93 ($359,630 **[G1]**), **ONE FLYING DYNASTY.**

ENGAGEMENTS: AQHA Challenge, All American, Rainbow, & Ruidoso Fut., Riata Buckle Roping; eligible for Pink Buckle, Ruby Buckle, Future Fortunes.

Accredited Oklahoma Bred; embryo transfer.

Hip No. 135 Consigned by Royal Dream Ranch, Agent **Hip No. 135**

Flying Diamond MV

March 14, 2023 Gray Colt

Flying Diamond MV
6320899

Good Reason Sa SI 102 — Favorite Trick TB — Phone Trick / Evil Elaine
Queen Of Appeals SI 99 — First Down Dash SI 105 / Totally Illegal SI 105

A Valiant Diamond SI 104 (2017) — One Valiant Hero SI 101 — Valiant Hero SI 105 / Smiles All Around SI 94
Sixy Chamisa SI 104 — Sixes Royal SI 101 / Chicks Chamisa SI 98

By GOOD REASON SA SI 102 (2007). Champion, 7 wins, $1,446,727, Los Alamitos Two Million Fut. [G1]. Sire of 123 ROM, 12 stakes winners, $6,737,772, including JESS GOOD CANDY SI 96 (Champion 2-Year-Old, $2,014,703, All American Fut. [G1]), JESS GOOD REASON SI 96 (Champion, $422,234, Charger Bar H. [G1]), JESS GOOD WINE SI 111 ($579,413, Remington Champ. [G1]), WOOP DEE DOO SI 107 ($264,573, Heartland Fut), REASON TO FLY MV SI 93 ($246,211 [G1]), GOOD WAGON SA SI 93 ($198,278).

1st dam

A VALIANT DIAMOND SI 104, by One Valiant Hero. 5 wins to 3, $79,474, Northlands Juvenile S., 2nd Pitre GMC Distaff S., 3rd Altoona Derby, *finalist* in Mr. Jet Moore S. [R] **[G2]**, Valley Junction Futurity **[G3]**, Keokuk S. **[G3]**. This is her first foal.

2nd dam

SIXY CHAMISA SI 104, by Sixes Royal. 8 wins in 14 starts to 3, $350,095, New Mexico Classic Futurity [R] **[G2]**, New Mexico Breeders' Futurity [R] **[G2]**, Sunburst H. [R], 2nd SunRay Firecracker S. [R], 3rd NM Breeders' S. [R] **[G2]**, *finalist* in Shue Fly S. [R] **[G1]**, Zia Futurity [R] **[G1]**, NM Fillies Champ. [R] **[G1]**. Dam of 19 foals to race, 12 winners, 14 ROM–

WAGON ON FIRE V SI 93 (g. by PYC Paint Your Wagon). 2 wins to 3, $103,941, West Texas Derby **[G3]**.

A VALIANT DIAMOND SI 104 (f. by One Valiant Hero). Stakes winner, above.

A BEAUTIFUL SPIRIT V SI 90 (f. by Apollitical Jess). Winner to 3, ($31,942 USA), in Mexico, Campeonato Juvenil, 2nd Derby Alfredo Castro Rea.

OILPATCH CHAMISA V SI 90 (f. by Tempting Dash). Winner in 2 starts at 2, ($8,036 USA), in Mexico, Jesus Nuchi Jimenez Sanchez S.-NTR, 300y in 0:15.360.

Fire Hot V SI 93 (g. by KVN Corona). 4 wins to 3, $60,293, 3rd Evangeline Futurity **[G2].**

3rd dam

Chicks Chamisa SI 98, by Chicks A Blazin. Winner at 2. Dam of 21 foals to race, 15 ROM–

SIXY CHAMISA SI 104 (Sixes Royal). Stakes winner, above.

RIME HAS A CHICK SI 122 (Major Rime). 6 wins to 6, $276,544, Pelican S. [R] **[G3]**, Manuel Lujan H. [R] **[G3]**, 2nd New Mexico Classic Derby [R] **[G1]**, New Mexico Fillies & Mares Champ. [R] **[G3]**, New Mexico Breeders' H. [R] **[G3]**, etc. Dam of–

RIME CHIMES SI 103. 4 wins to 6, $188,214, New Mexico Classic Champ. S. [R] **[G1]**, 3rd Jess Burner Mem. H. [R] **[G1]**, *finalist* in New Mexico Classic Derby [R] **[G2].**

Effortless Candy Cat SI 106. 5 wins to 6, $147,760, 2nd Zia S. [R] **[G2]**, 3rd Zia S. [R] **[G2]**, *finalist* in New Mexico Classic Champ. S. [R] **[G1]**, First Moonflash S. [R] **[G2]**.

ME CHICKIE SI 111 (Major Rime). 8 wins to 6, $233,574, Lineage Champ. [R] **[G2]**, 2nd Four Corners Senora S. [R], 3rd Tommy Smith H. [R] **[G2]**, Zia H. [R] **[G2]**. Dam of–

WAGON CHICK V SI 97. 7 wins to 4, $257,950, Mr Jet Moore H. **[G2]**, 2nd Corona Cartel Derby [R], *finalist* in All American Derby **[G1]**, Rainbow Futurity **[G1].**

Apollitical Chick V SI 91. 3 wins to 3, $98,787, 2nd Heritage Place Juvenile S., *finalist* in All American Oaks **[G1]**.

JM Onehotchickie SI 95. Winner to 4, $32,718, 2nd Mr Jess Perry Derby.

Wagon Coast SI 108. 3 wins to 4, $23,562, 3rd AQRA Turf Paradise Spring Futurity.

Jesses Dinero SI 103 (First Moonflash). 4 wins to 5, $162,577, 3rd NMHBA S. [R], Ruidoso NM Bred Overnight S., 1 [R], *finalist* in NM Classic Cup Champ. S. [R] **[G1].**

Flashing Moolah SI 97 (First Moonflash). 4 wins to 6, $85,908, 2nd Jess Burner S. [R] **[G2]**, *finalist* in New Mexico Classic Champ. S. [R] **[G1]**, Zia Champ. S. **[G1].**

A Major Chamisa (Major Rime). Unraced. Dam of–

MAJOR GAME SI 104. 3 wins to 4, 2024, $177,609, New Mexico Breeders Futurity [R] **[G3]**, 3rd New Mexican Spring Futurity [R] **[G2]**, *finalist* in Zia Derby [R] **[G2]**.

ENGAGEMENTS: All American, Rainbow, & Ruidoso Fut., Los Alamitos Two Million Fut., Golden State Million Fut.

Embryo transfer.

Hip No. 136 Consigned by Marty Powers, Agent for Flag Ranch LLC **Hip No. 136**

Eyes Political

February 3, 2023 Sorrel Colt

Eyes Political 6228293	Apollitical Jess SI 107	Mr Jess Perry SI 113	Streakin La Jolla SI 99	
			Scoopie Fein SI 99	
		Apollitical Time SI 104	Apollo TB	
			Half Time Attraction SI 96	
	Brown Eye Suze SI 99 (2005)	Mr Eye Opener SI 106	Dash For Cash SI 114	
			Bedawee SI 92	
		Shesaspeedin Bullet	Bully Bullion SI 104	
			Make Mine Easy SI 98	

By APOLLITICAL JESS SI 107 (2007). World Champion, $1,399,831 [G1]-NTR. Sire of 859 ROM, 139 stakes winners, $69,868,290, 13 champions, including KJ DESPARADO SI 118 (Champion, $3,061,849 [G1]), APOCALYPTICAL JESS SI 103 (Champion, $2,251,556 [G1]), EMPRESSUM SI 111 (World Champion, $2,020,623 [G1]), APOLLITICAL BLOOD SI 99 (Champion, $1,519,800 [G1]), HOLD AIR HOSTAGE SI 108 (Champion, $1,415,551 [G1]), APOLLITICAL GOLD SI 96 (Champion, $1,014,601 [G1]), FLYING COWBOY 123 SI 101.

1st dam

Brown Eye Suze SI 99, by Mr Eye Opener. 7 wins to 4, $109,588, 2nd Buttons and Bows S. **[G3]**, *finalist* in West Texas Futurity **[G1]**, Sunland Champ. Challenge **[G1]**. Dam of 21 foals of racing age (one 2-year-old), 18 to race, 14 winners–

SUZE RETURNS SI 103 (f. by High Rate Of Return). 5 wins to 4, $403,193, West Texas Futurity **[G2]**, 2nd Ruidoso Futurity **[G1]**, 3rd Southwest Juvenile Champ. **[G1]**, Mildred N Vessels Mem. H. **[G1]**, Corona Cartel S., *finalist* in Rainbow Futurity **[G1]**, Mighty Deck Three S. [R] **[G2]**, Decketta S. **[G2]**. Dam of–

Holy Pete SI 88 (c. by Favorite Cartel). 2 wins in 3 starts at 2, 2024, $19,355.

PAINT ME BROWN SI 99 (c. by PYC Paint Your Wagon). 3 wins to 4, $138,200, Valley Junction Futurity **[G3]**, 2nd Indiana Grand QHRAI Derby.

SUZES DYNASTY SI 106 (f. by FDD Dynasty). 7 wins to 3, $106,110, Wyoming Downs Futurity, Pocatello Derby Challenge, Wyoming Downs Derby, 3rd Sweetwater Futurity.

Return Of Brown Eyes SI 103 (g. by High Rate Of Return). 3 wins to 3, $96,742, 2nd West Texas Futurity **[G2]**, Rainbow Juvenile S.

Brown Tres Seis SI 99 (g. by Tres Seis). 3 wins to 4, $78,904, *finalist* in Ruidoso Futurity **[G1]**, Hobbs America Futurity **[G2]**.

Apollitical Suze SI 90 (f. by Apollitical Jess). Winner to 3, 2024, $25,221.

My Best Reason Sa SI 90 (g. by Good Reason SA). 2 wins to 4, $24,161.

Eye Em Highly Rated SI 99 (g. by High Rate Of Return). Winner to 4, $23,925.

2nd dam

Shesaspeedin Bullet, by Bully Bullion. Unraced. Sister to **BULLET BULLION** SI 107, **Fastasaspeedn Bullet** SI 95. Dam of 13 foals to race, 7 winners, 7 ROM–

Brown Eye Suze SI 99 (f. by Mr Eye Opener). Stakes placed winner, above.

Shesa Dashair SI 103 (f. by Dashair). 8 wins to 6, $44,521, 2nd Weber Distaff Challenge.

3rd dam

MAKE MINE EASY SI 98, by Easy Jet. 9 wins to 3, $20,598, Deshler Derby, 2nd Queen City Derby, 3rd Queen City Downs Futurity, Thayer County Lassie S., *finalist* in RMQHA Derby **[G2]**. Set NTR 400y. Dam of 13 foals to race, 11 winners, 12 ROM–

BULLET BULLION SI 107 (Bully Bullion). 8 wins to 5, $219,999, Remington Futurity **[G1]**, Midwest City S. **[G3]** twice, Red Earth H. **[G3]** twice, 3rd Oklahoma Derby **[G2]**, Big Splash S., Speedhorse Sprint Futurity [R], Golden Driller S. [R], *finalist* in Remington Champ. **[G1]** twice, Mildred N Vessels Mem. H. **[G1]**. Dam of–

Wood Be A Bullet SI 99. 2 wins to 4, $44,083, 2nd NM Breeders Futurity [R] **[G3]**.

Likaspeedn Bullet SI 108. 2 wins to 6, $15,882, 2nd Joe Turner Mem. S., *finalist* **[G3]**.

Fastasaspeedn Bullet SI 95 (Bully Bullion). 2 wins to 3, $13,475, 2nd Oklahoma Bred Derby [R] **[G3]**. Dam of **SNOW BIG DEAL** SI 107 ($405,333, All American Derby **[G1]**-NTR) **Buffalo Bayou** SI 105 ($39,403), **Tinga Tango** SI 104.

Shesmine N Shesroyal SI 96 (Royal Quick Dash). Winner to 3, $9,149, *finalist* in Rocky Mountain Futurity **[G3]**. Granddam of **JESS ELEVEN OR SEVEN** SI 101 ($87,690), My Southern Cartel SI 102 (6 wins, $112,361, *finalist* [R] **[G3]**).

Makeiteasyonme SI 97. 6 wins. Granddam of **MOUNTAIN OF MONEY** SI 98 ($31,072).

ENGAGEMENTS: All American, Rainbow, & Ruidoso Fut., Los Alamitos Two Million Fut., Golden State Million Fut.

Accredited Oklahoma Bred; embryo transfer.

Plutus

February 11, 2023 Gray Colt

Plutus 6227463	Uncle D SI 96	Corona Cartel SI 97	Holland Ease SI 109	
			Corona Chick SI 113	
		Little Surfer SI 104	First Down Dash SI 105	
			Runaway Wave SI 105	
	Goddess Demeter SI 86 (2018)	FDD Dynasty SI 102	First Down Dash SI 105	
			Dinastia Toll BRZ SI 97	
		Goddess Artemis	Mr Jess Perry SI 113	
			Sky Chicks SI 92	

By UNCLE D SI 96 (2017). Champion 2-Year-Old, 4 wins, $689,165, Rainbow Fut. [G1], All American Juv. S., 2nd Heritage Place Fut. [G1]. Brother to RIP TIDE SI 107. Half-brother to MRS KVN SI 98. His first foals are 2-year-olds. Sire of 17 ROM, including ANNA BELLE SI 95 (2 wins, $83,311, FL Lady Bug S. [RG3]), HEAVENS UNCLE SI 91 (2 wins, $371,832, OK-Bred Fut. [RG1]), Ruth D SI 88 (2 wins, $35,423, fnl FL Lady Bug S. [RG3]), Axle D SI 87 (winner, $20,344), D Fawn SI 92 (2 wins, $19,183), Lady D SI 82 (2 wins, $19,078), Annie D SI 88 ($17,830).

1st dam

Goddess Demeter SI 86, by FDD Dynasty. Winner at 2, $13,642. Her first foals arrived in 2023.

2nd dam

Goddess Artemis, by Mr Jess Perry. Winner at 2, $11,684. Sister to **HIGH PLAINS PERRY** SI 104, **Watch Linda Ballet** SI 90. Dam of 19 foals to race, 9 winners, 13 ROM–

BANNISTER SI 107 (g. by Maknmoves). 9 wins in 18 starts to 3, $142,256, Los Alamitos Wild West Futurity, Beehive Futurity, James Smith H., 2nd Dillingham H., 3rd Los Alamitos Juv. Challenge, Vandy's Flash H., *finalist* in Los Alamitos Winter Derby **[G1].**

Earthquake McGoon SI 103 (g. by Maknmoves). 4 wins to 5, 2024, $41,343, *finalist* in First Down Dash H., S. **[G3]**.

Grawnya (f. by Bigtime Favorite). Unplaced in 1 start. Dam of–

Malachys Gold SI 105. 2 wins to 3, $33,621.

3rd dam

Sky Chicks SI 92, by Chicks Beduino. 4 wins to 3, $47,912, 2nd The Classics Futurity [R], *finalist* in Los Alamitos Million Futurity **[G1]**, Southern California Derby **[G1]**. Sister to **Peyote Chick** SI 98. Dam of 26 foals to race, 17 winners, 17 ROM–

HIGH PLAINS PERRY SI 104 (Mr Jess Perry). 6 wins to 5, $769,655, Texas Classic Futurity **[G1]**, 2nd Rainbow Derby **[G1]**, 3rd Ruidoso Derby **[G1].**

DUTCH SCHULTZ SI 99 (Holland Ease). 8 wins to 5, $356,668, El Primero Del Ano Derby **[G2]**, Katella H., Cypress Sophomore H., 2nd First Down Dash H. **[G3]**, Kaweah Bar H. **[G3]**, 3rd Golden State Million Futurity **[G1]**, Los Alamitos Winter Champ. S. **[G1]**, *finalist* in All American Derby **[G1]**, Los Alamitos Super Derby **[G1].**

SKY BO DASH SI 103 (Bodacious Dash). 4 wins to 4, $242,072, Remington Champ. Challenge **[G2]**, *finalist* in All American Futurity **[G1]**, Rainbow Futurity **[G1].**

SPIKE IT AND FLY SI 104 (Corona Cartel). 7 wins to 7, $187,652, Southern California Derby **[G1]**, Cypress Sophomore H., 2nd Los Alamitos Winter Champ. **[G1].**

RULE THE SKIES SI 102 (Rare Form). 2 wins to 4, $29,242, Miss Blackhawk S., 2nd Central Distaff Challenge **[G3]**, 3rd Oklahoma Distaff Challenge. Dam of–

ROYAL PROCLAMATION SI 107. 8 wins to 5, $303,923, El Primero Del Ano Derby **[G2]**, Clasico Velocidad, Clasico Inaugural, Clasico Campeon de Campeones, 2nd Town Policy S., 3rd All American Derby **[G1]**, Remington Champ. Challenge **[G1].**

Backs To The Wall SI 101. Winner to 3. Dam of **Dashn To The Back** SI 106 ($79,553).

Watch Linda Ballet SI 90 (Mr Jess Perry). 3 wins to 3, $110,918, 3rd La Pacifica H. **[G3]**, *finalist* in Golden State Million Futurity **[G1]**, Ed Burke Million Futurity **[G1].**

Duke Kahanamoku SI 95 (Wave Carver). 3 wins in 5 starts to 3, $85,288, 3rd El Primero Del Ano Derby **[G2]**, *finalist* in Golden State Million Futurity **[G1]**. Sire.

Lite Up The Skies SI 102. 3 wins to 4, $14,784, 3rd AQRA President's Spring Futurity.

Sky Glow SI 88 (Dashing Val). Winner to 4, $18,173, *finalist* in La Primera Del Ano Derby **[G2]**. Dam of **THREE GREEN LEAVES** SI 106 ($114,908 **[G2]**); granddam of **CELTIC EMBLEM** SI 96 ($577,377 [R] **[G3]**), **DF AJ GREEN LEAVES** SI 103 ($302,494), **DF LORD GARVAN** SI 106 ($90,278 [R] **[G3]**), **Colleys Cartel** SI 104 ($275,982 [R] **[G1]**), **Fenian Faith** SI 97 ($83,970 [R] **[G1]**).

Medea. Dam of **JESS STAR STRUCK** SI 99 ($92,400), **Medessy** SI 102 ($68,415 **[G2]**).

ENGAGEMENTS: All American, Rainbow, & Ruidoso Fut., Los Alamitos Two Million Fut.

Accredited Oklahoma Bred.

Hip No. 138 Consigned by 13 Racing LLC, Agent for Homer A. Hill Estate **Hip No. 138**

B Bigtime

March 22, 2023 Brown Filly

B Bigtime
6253599

Valiant Hero SI 105
- First Down Dash SI 105
  - Dash For Cash SI 114
  - First Prize Rose SI 98
- Corona Chick SI 113
  - Chicks Beduino SI 104
  - Sizzling Lil SI 91

Jess Big Time SI 107 (2008)
- Bigtime Favorite SI 102
  - Chicks Beduino SI 104
  - Ms Dashin Bigtime SI 90
- Jess Me Yall SI 106
  - Mr Jess Perry SI 113
  - Goodbye To All SI 90

By VALIANT HERO SI 105 (2004). 7 wins, $668,633, Texas Classic Fut. [G1]. Sire of 611 ROM, 62 stakes winners, $30,400,070, including FEATURE HERO SI 99 (Champion, $1,418,960 [G1]), IMA FEARLESS HERO SI 92 (Champion, $1,062,435 [G1]), SASS ME BLUE SI 94 (Champion, $296,378 [G1]), HOUDINI SI 105 ($1,223,198 [G1]), FIRST VALIANT SIGN SI 99 ($1,053,844 [G1]), SAM CROW SI 103 ($1,012,935 [RG2]), VALIANT TIBERIAS SI 107 ($852,832 [G1]), VALIANT ROGUE SI 106 ($814,850 [G1]), RUSTYS MIRACLE SI 103 ($762,565 [G1]), SHOTT GUN SI 107.

1st dam

JESS BIG TIME SI 107, by Bigtime Favorite. 5 wins in 10 starts to 3, $193,302, Louisiana Bred Lassie Futurity [R] **[G2]**, Flashy Hemp S. [R] **[G3]**, 2nd Louisiana Champions Day Juvenile [R] **[G2]**, Audubon S. [R], *finalist* in Billy Montgomery EVD S. [R] **[G3]**. Dam of 6 foals of racing age, 4 to race, 3 winners–

BELLS BIG HERO SI 94 (g. by Valiant Hero). 6 wins to 3, $127,263, Mystery Futurity [R], || 2nd Corona Cartel S., Mr. Master Bug H. [R].

Bigtime B SI 89 (f. by Valiant Hero). 2 wins to 3, $15,093.

2nd dam

JESS ME YALL SI 106, by Mr Jess Perry. 5 wins in 8 starts at 2, $106,455, Lee Berwick Futurity [R] **[G3]**-NTR. *finalist* in LQHBA Futurity [R] **[G1]**, LQHBA Sale Futurity [R] **[G2]**. Dam of 15 foals to race, 9 winners, 12 ROM–

JESS BIG TIME SI 107 (f. by Bigtime Favorite). Stakes winner, above.

Jessazoom SI 99 (g. by Shazoom). 2 wins to 3, $276,422, 2nd Texas Classic Futurity || **[G1]**, *finalist* in West Texas Derby **[G3]**.

Jess Dashin Bye SI 92 (g. by Dashin Bye). 2 wins to 3, $42,877, *finalist* in LQHBA Laddie || Futurity [R] **[G2]**, Mardi Gras Futurity [R] **[G2]**.

Hez Fast Yall SI 92 (g. by Heza Fast Dash). 2 wins to 4, $34,409.

Yalls Cartel SI 81 (f. by Carters Cartel). Placed at 2. Dam of–

PT El Troquero SI 89. 3 wins to 3, $31,493.

3rd dam

Goodbye To All SI 90, by Holme At Last. 3 wins at 2, $11,272, *finalist* in LQHBA Sale Futurity [R] **[G3]**. Dam of 12 foals to race, 7 winners, 8 ROM–

JESS ME YALL SI 106 (Mr Jess Perry). Stakes winner, above.

JLS War Chief SI 97 (Osceola Warrior). 3 wins, $58,530, 2nd Dixie Stallion Fut. [R] **[G3]**.

JLS Rare Yall SI 86 (Especially Rare). 2 wins to 3, $12,150. Dam of–

JLS Ms Coronaqueen SI 99. 3 wins to 5, $38,191.

4th dam

Ms Goodbye SI 96, by Streakin Six. 3 wins at 4, $3,961. Half sister to **SAYIN ADIOS** SI 102 ($97,417). Dam of 14 foals to race, 11 winners–

Goodby Dash SI 91 (Ima Dash Too). 3 wins to 5, $32,552. 3rd LQHBA Sale Futurity [R] || **[G3]**, *finalist* in Louisiana Champions Day Juv. [R] **[G2]**, LQHBA Laddie Fut. [R] **[G3]**.

Ms Sweet Goodby SI 84 (Osceola Warrior). Winner at 2, $3,078. Dam of–

|| **Sweets Dashin Bye** SI 98. 2 wins to 5, $67,608, 3rd Vinton S. [R] **[G3]**.

|| A Toast To Sweet SI 102. 10 wins to 7, $143,851, *finalist* in LQHBA Futurity [R] **[G1].**

|| Peytons Patriot SI 104. 5 wins to 6, $47,891.

|| Sweets Last Toast SI 82. Placed to 4. Dam of–

|| Sweet Caliente Royal SI 99. 6 wins to 4, $94,639.

Real Goodbye Jet SI 88 (Real Easy Jet). Winner to 4, $6,003. Dam of–

|| **Real Agouti** SI 90. 2 wins to 4, 3rd TQHA Futurity [R].

Action Figure SI 95 (Embrujo FG). 2 wins to 6, $59,424, *finalist* [R] **[G3]**.

Jean Of My Dreams SI 92 (Game Patriot). 3 wins to 5, $53,018, *finalist* [R] **[G2]**.

Toaster Goodbye SI 95 (Toast To Dash). 2 wins to 5, $51,546.

ENGAGEMENTS: AQHA Challenge, All American, Rainbow, & Ruidoso Fut.

Accredited Oklahoma Bred; embryo transfer.

Hip No. 139 Consigned by Robicheaux Ranch Inc., Agent for Simmons Racing **Hip No. 139**

Laa Dee Daa

April 1, 2023 Brown Filly

Laa Dee Daa
6301121

One Famous Eagle SI 101	Mr Jess Perry SI 113	Streakin La Jolla SI 99	
		Scoopie Fein SI 99	
	One Famous Lady SI 104	Chicks Beduino SI 104	
		One Slick Cookie SI 96	
B Boujee SI 99 (2018)	Tres Seis SI 97	Sixarun SI 106	
		Our Third Delight SI 97	
	Glory Rider SI 99	Valiant Hero SI 105	
		Mighty B Doll SI 103	

By ONE FAMOUS EAGLE SI 101 (2005). Champion, $1,387,453, Los Alamitos Two Million Fut. [G1]. Sire of 708 ROM, 87 stakes winners, $39,176,958, 10 champions, including ONE DASHING EAGLE SI 98 (World Champion, $2,079,065 [G1]), IMPERIAL EAGLE SI 106 (Champion 2-Year-Old, $1,852,897 [G1]), HOTSTEPPER SI 98 (Champion, $1,336,359 [G1]), BODACIOUS EAGLE SI 104 (World Champion, $1,293,444 [G1]), EAGLES FLY HIGHER SI 114 (Champion, $623,821 [RG1]), HES RELENTLESS SI 107 (Champion, $616,380 [G3]).

1st dam

B Boujee SI 99, by Tres Seis. Winner at 2, $42,404, 3rd Valley Junction Juvenile S. Sister to **B Me** SI 91. This is her first foal.

2nd dam

GLORY RIDER SI 99, by Valiant Hero. 4 wins to 4, $102,691. Race For Hope Bonus Challenge, AQHA Members Plus S., 2nd Junos Request S. **[G2]**, 3rd Prairie Meadows Distaff Challenge, *finalist* in Heritage Place Derby **[G2]**, Keokuk S. **[G3]**, Decketta S. **[G3]**. Sister to **MIGHTY B VALIANT** SI 99. Dam of 6 foals to race, 5 winners, 5 ROM–

JESS B GLORY SI 96 (f. by Mr Jess Perry). 4 wins to 5, $143,932, Junos Request S. **[G1]**, 3rd All American Juvenile S., Ruidoso Downs Distaff Challenge S., *finalist* in Charger Bar H. **[G1]**, Decketta S. **[G2]**.

B Me SI 91 (f. by Tres Seis). 2 wins to 3, $51,479, 2nd Remington Juvenile S. [R], *finalist* in FL Lady Bug S. [R] **[G3]**, Jack Brooks S. [R] **[G3]**.

B Boujee SI 99 (f. by Tres Seis). Stakes placed winner, above.

3rd dam

Mighty B Doll SI 103, by On A High. 3 wins at 2, $48,455, 2nd TQHA Breeders' Futurity [R], 3rd West Texas Futurity **[G1].**Dam of 19 foals to race, 10 winners, 14 ROM–

MIGHTY B VALIANT SI 99 (Valiant Hero). 4 wins to 3, $543,968, Oklahoma Bred Futurity [R], 2nd Heritage Place Futurity **[G1]**, *finalist* in Rainbow Futurity **[G1]**. Sire.

MIGHTY INVICTUS SI 102 (Mr Jess Perry). 6 wins to 3, $303,137, Dash For Cash Derby **[G1]**, 3rd Ruidoso Derby **[G1]**, *finalist* in All American Futurity **[G1]**. Sire.

GLORY RIDER SI 99 (Valiant Hero). Stakes winner, above.

JESS B MIGHTY SI 98 (Mr Jess Perry). 4 wins to 3, $63,104, Oklahoma Bred Derby [R], Miss Olene H. [R], *finalist* in Retama Park Futurity **[G1].** Dam of–

B LEAVING SI 99. 6 wins to 3, $262,736, Mr. Master Bug S. [R] **[G3]**, Evangeline Derby, Ruidoso Derby Challenge, 2nd Heritage Place Derby **[G2]**, etc.

JESS B ONE SI 104. 6 wins to 7, 2024, $258,911, EVD Derby, BOCO S.-NTR, 3rd Heritage Place Derby **[G2]**, Develop A Plan S. **[G3]**, Gentilly Dash S., *finalist* **[G1].**

B Cause Im A Hero SI 105. 4 wins to 3, $197,555, 2nd Texas Classic Derby **[G1]**, *finalist* in Rainbow Futurity **[G1]**, Oklahoma Bred Derby [R] **[G2]**.

Jess Let It B SI 104. 3 wins to 4, $186,279, 2nd Oklahoma Bred Futurity [R] **[G2]**, *finalist* in Junos Request S. **[G1]**.

Jess B Heroic SI 94. 4 wins to 4, $59,069, 2nd All American Juvenile S., *finalist* **[G1]**.

Jess Dynasty B SI 98. 3 wins to 3, $41,903, 3rd Queen For Cash H.

MIGHTY OBSCESSION SI 99 (Runaway Winner). 4 wins to 3, $50,744, QRJ S., 2nd NM Juvenile Chlg. **[G3]**, *finalist* **[G1]**. Dam of **MIGHTY SHAZOOM** SI 95 ($48,541 **[G3]**).

BH Boogie SI 102 (Runaway Winner). 4 wins to 4, $99,193, 3rd Heritage Place Derby **[G1]**, Mexico Champ. Challenge **[G3]**, *finalist* in Rainbow Futurity **[G1].**

BHB Mighty SI 93 (Mr Jess Perry). Winner to 3, $28,779. *finalist* **[G1]**. Dam of **AG Navigating Mighty** SI 87 ($44,136 [R] **[G3]**); granddam of **VALIANT STEVIE B** SI 95.

Mighty Uno SI 95. Placed to 3, *finalist* **[G2]**. Dam of **Dashing Uno** SI 99 ($79,525 **[G3]**), **Mighty Lajolla** SI 98; granddam of **SEA MIGHTY** SI 106 ($56,594 **[G3]**), **Hearts Ona Hero** SI 97 ($53,338 [R] **[G2]**).

ENGAGEMENTS: All American, Rainbow, & Ruidoso Fut.

Embryo transfer.

Hip No. 140 Consigned by Marty Powers, Agent for Danny Joe Miller, dba West Crest Farms **Hip No. 140**

APB Leigh

January 18, 2023 Bay Filly

APB Leigh
6291802

Apollitical Blood SI 99
- Apollitical Jess SI 107
  - Mr Jess Perry SI 113
  - Apollitical Time SI 104
- Brazilian Dasher SI 93
  - Fishers Dash SI 94
  - Dinastia Toll BRZ SI 97

Relentlessleigh SI 84 (2018)
- Hes Relentless SI 107
  - One Famous Eagle SI 101
  - This Dreams Flying SI 91
- Reflection Of Leigh SI 100
  - Shazoom SI 102
  - Diamond For Leigh SI 98

By APOLLITICAL BLOOD SI 99 (2012). Champion, $1,519,800, All American Derby [G1]. Sire of 267 ROM, 30 stakes winners, $13,911,803, including TRUMP MY RECORD SI 104 (Champion, $979,068 [G1]), APOLLITICAL PATTY SI 99 ($1,243,263, Los Alamitos 2 Million Fut. [G1]), BLOOD MONEY SI 101 ($1,123,142, Louisiana Million Fut. [RG1]), CANDY BLOOD SI 108 ($482,100 [RG1]), SAN LORENZO MOON SI 92 ($375,118 [RG1]), SAN LORENZO BLOOD SI 106 ($290,990 [RG2]), WRS APOLLITICALIVORY SI 106 ($280,685).

1st dam

Relentlessleigh SI 84, by Hes Relentless. Placed at 2, $5,421. Dam of 1 foal of racing age, an unstarted 2-year-old.

2nd dam

Reflection Of Leigh SI 100, by Shazoom. Placed, 3 to 5, $14,697. Dam of 6 foals to race, 2 winners, 4 ROM–

Dynastys Reflection SI 99 (f. by FDD Dynasty). Winner to 5, $21,007.

3rd dam

Diamond For Leigh SI 98, by Cameronian. 2 wins to 3, $22,571, 3rd Gulf Coast S., *finalist* in Manor Futurity **[G2]**. Sister to **DIAMOND CAM** SI 96. Dam of 3 foals to race, 3 ROM–

Cassandra Crest SI 102 (Holland Ease). 3 wins to 5, $75,671, 2nd Retama Park Futurity **[G1]**, 3rd Minnesota Racing Assoc. S., Greenspoint S., *finalist* in Lazy E Derby [R] **[G2]**, Oklahoma Distaff Challenge **[G3]**, Central Distaff Challenge **[G3]**. Dam of–

APOCALYPTICAL JESS SI 103. ***Champion 3-Year-Old***, ***Champion 2-Year-Old Gelding***, ***Champion 3-Year-Old Gelding***, 9 wins to 6, $2,251,556, All American Futurity **[G1]**, Ruidoso Derby **[G1]**, Oklahoma Bred Derby [R] **[G3]**, 2nd Leo S. **[G1]**, 3rd Rainbow Derby **[G1]**, Bank of America Challenge Champ. S. **[G2].**

CC SEIS SI 96. 3 wins to 4, $90,742, Hill Country Dash S., *finalist* in Heritage Place Futurity **[G1]**, Juno's Request S. **[G2]**, Sam Houston Derby **[G3].** Dam of–

AJ Precious Jewel SI 98. 4 wins to 3, 2024, $209,261, 3rd Rainbow Oaks **[G1]**, *finalist* in All American Futurity **[G1]**, Ruidoso Derby **[G1]**.

Rainbow To Roses SI 104. 3 wins to 4, $113,572, 2nd Dash For Cash Juvenile S., Selma S., *finalist* in Texas Classic Futurity **[G1]**, Dash For Cash Derby **[G2]**.

Sandy Rose SI 91. Winner at 2, $39,368, 2nd Rainbow Juvenile S.

Rainbow Of Diamonds SI 92. 3 wins at 2, 2024, $56,596, *fnl* Heritage Place Fut. **[G1]**.

Apocalyptical Sis SI 102. 2 wins to 5, $55,797, *finalist* **[G3].**

CC Hocks SI 99. 2 wins at 2, $193,222, 2nd Rainbow Futurity **[G1]**.

CC Kachina Eagle SI 95. 3 wins to 3, $133,568, 3rd Texas Classic Futurity **[G1]**. Dam of–

CC Moonflash SI 96. 2 wins to 3, $41,919, 3rd Indiana Grand QHRAI Derby, New Mexico State Fair Juvenile S. [R].

CC Uptown Eagle SI 95. Placed to 3, 2024, $13,830, 3rd West Texas Juvenile S.

Tres Crest SI 90. Placed to 3, $16,390, 2nd Mile High Futurity.

4th dam

Diamond Spoon SI 84, by Tiny's Gay. Placed. Sister to **All World** SI 103 ($54,612). Half-sister to **HEZA CHARGER** SI 109 (***Champion Aged Stallion,*** $301,289). Dam of 12 winners–

TAKIN ON SPOON MAN SI 109 (Takin On The Cash). 8 wins to 6, $219,508, Go Man Go H. **[G1]**, Laguna Hills H., Cenicienta Classic, 2nd Kaweah Bar H. **[G3]**, etc. Sire.

DIAMOND CAM SI 96 (Cameronian). 3 wins to 3, $24,853, Austin Futurity, *finalist* **[G2]**.

SPOON CREST SI 107 (Holland Ease). 5 wins to 9, $24,164, Santa Cruz County Derby, 2nd Robert Heubeck Mem. H., *finalist* in AQRA Turf Paradise Derby **[G3]**.

Diamond For Leigh SI 98 (Cameronian). Stakes placed winner, above.

Memory Crest (Leaving Memories). Unraced. Dam of **CORONA MEMORY CREST** SI 120 ($221,535 [R] **[G2]**), **My Moon Crest** SI 94 ($26,230 [R] **[G3]**).

ENGAGEMENTS: AQHA Challenge, All American, Rainbow, & Ruidoso Fut.

Hip No. 141 Consigned by Jumonville Farms, Agent for Dutch & J. E. Jumonville **Hip No. 141**

Purchase Me An Eagle

March 7, 2023 Chestnut Filly

	One Famous Eagle SI 101	Mr Jess Perry SI 113	Streakin La Jolla SI 99
			Scoopie Fein SI 99
		One Famous Lady SI 104	Chicks Beduino SI 104
			One Slick Cookie SI 96
Purchase Me An Eagle			
6282771			
	Thelouisianapurchase SI 89 (2010)	Jess Louisiana Blue SI 109	Mr Jess Perry SI 113
			The Louisiana Girl SI 100
		Corona Cash SI 101	First Down Dash SI 105
			Corona Chick SI 113

By ONE FAMOUS EAGLE SI 101 (2005). Champion, $1,387,453, Los Alamitos Two Million Fut. [G1]. Sire of 708 ROM, 87 stakes winners, $39,176,958, 10 champions, including ONE DASHING EAGLE SI 98 (World Champion, $2,079,065 [G1]), IMPERIAL EAGLE SI 106 (Champion 2-Year-Old, $1,852,897 [G1]), HOTSTEPPER SI 98 (Champion, $1,336,359 [G1]), BODACIOUS EAGLE SI 104 (World Champion, $1,293,444 [G1]), EAGLES FLY HIGHER SI 114 (Champion, $623,821 [RG1]), HES RELENTLESS SI 107 (Champion, $616,380 [G3]).

1st dam

Thelouisianapurchase SI 89, by Jess Louisiana Blue. Placed at 3, $6,786. Sister to **LOUISANA CORONA** SI 101. Dam of 6 foals of racing age, 5 to race, 5 winners–

My Louisiana Kiss SI 93 (g. by Kiss My Hocks). 2 wins to 3, $22,438.

Feature Mr Louisiana SI 93 (c. by Feature Mr Jess). 2 wins to 4, $16,445.

The Purchase Power SI 90 (f. by Power Jam TB). Winner to 3, 2024, $14,099.

2nd dam

CORONA CASH SI 101, by First Down Dash. ***Champion 2-Year-Old***, ***Champion 3-Year-Old***, ***Champion 2-Year-Old Filly***, ***Champion 3-Year-Old Filly***, AQHA Supreme Race Horse, 19 wins in 32 starts, 2 to 5, $1,542,880, All American Futurity **[G1]**, Los Alamitos Derby **[G1]**, Ed Burke Mem. Futurity **[G1]**, etc. Sister to **VALIANT HERO** SI 105 ($668,633 **[G1]**). **CORONA CZECH** SI 93 ($125,759), **Mighty Corona** SI 99 ($309,216 **[G1]**), **Coco Corona** SI 115; half sister to **CORONA CARTEL** SI 97 ($557,142 **[G1]**), **Captain Courage** SI 100 ($213,251, 3rd All American Futurity **[G1]**). Out of **CORONA CHICK** SI 113 (***Champion at 2 & 3, AQHA Dam of Distinction***, $591,326 **[G1]**). Dam of 28 foals to race, 26 ROM–

LOUISANA CORONA SI 101 (f. by Jess Louisiana Blue). 6 wins in 12 starts, $186,206, Junos Request S. **[G2]**, Mother's Day S. [R], 3rd Jack Brooks S. [R] **[G3]**, *finalist* in All American Derby **[G1]**, Dash For Cash Derby **[G2]**. Dam of **CORONA BY CORONA** SI 97 ($138,414), **Bayou A Cartel** SI 94 ($52,040), **Corona Squared** SI 99 ($42,640), Gonna B Famous SI 87 ($129,600, *finalist* All American Futurity **[G1]**); granddam of **JRS QUEEN** (at 2, 2024, $29,625).

HEZ FAST AS CASH SI 106 (c. by Heza Fast Man). 9 wins to 5, $79,359, AQRA-Turf Paradise Open Derby **[G3]**, Desert Classic Derby [R] **[G3]**, Corona Cartel S. Sire.

POT OCASH SI 97 (g. by Mr Eye Opener). 5 wins to 6, $66,335, Independence Day H., Katella H., 3rd Los Alamitos Two Million Juvenile Inv., *finalist* **[G3]**.

Feature My Corona SI 92 (g. by Feature Mr Jess). 2 wins to 4, $114,216, 2nd Southern California Derby **[G1]**, Los Alamitos Two Million Juvenile Inv.

Dimes And Nicks SI 95 (g. by Azoom). 3 wins to 4, $97,809, 3rd Golden State Derby **[G1]**, *finalist* in Los Alamitos Super Derby **[G1]**, El Primero Del Ano Derby **[G3]**.

One Corona SI 95 (c. by Strawfly Special). 2 wins in 4 starts at 2, $85,381, 2nd Leo H., *finalist* in Ed Burke Million Futurity **[G1]**. Sire.

Corona Three SI 101 (f. by Strawfly Special). 4 wins to 4, $35,938, 2nd Kansas Jackpot Derby [R] **[G3]**. Dam of **Three Blue Coronas** SI 105 ($61,681 **[G3]**).

Trick Or Cash SI 93 (c. by Favorite Trick TB). Placed at 2, 2nd Clasico Jodys Glory.

Zoomin For Cash SI 96 (f. by Azoom). Winner to 8, $23,883, *qualified* to Ruidoso Derby **[G1]**. Dam of **JESSA LOUISIANA ZOOM** SI 99 ($637,591, Lee berwick Fut. [R] **[G1]**).

Open To Cash SI 86 (f. by Mr Eye Opener). Winner at 2, $10,731. Dam of **BANG FOR UR BUX** SI 106 ($27,989); granddam of **TM DAY MONEY** SI 109.

Never Neutral (f. by Mr Eye Opener). Unraced. Dam of **MR CORONADO CASH** SI 97.

Two Corona Special SI 94 (c. by Strawfly Special). 3 wins to 5, $111,893, *finalist* in Ed Burkle Million Futurity **[G1]**, Los Alamitos Super Derby **[G1]**. Sire.

Open With Cash (Mr Eye Opener). Dam of **Notavailableinstores** SI 106 ($95,689 [R] **[G3]**).

This Lady Likes Cash (f. by Feature Mr Jess). Unraced. Granddam of **MH Might B Leavin** SI 91 ($35,110), **When Eagles Fly** SI 94 ($28,676).

ENGAGEMENTS: All American, Rainbow, & Ruidoso Fut.

Hip No. 142

Consigned by Rancho El Cabresto Inc.

Not Any Dynasty

February 16, 2023 Bay Filly

Hip No. 142

Not Any Dynasty
6278093

FDD Dynasty SI 102
- First Down Dash SI 105
  - Dash For Cash SI 114
  - First Prize Rose SI 98
- Dinastia Toll BRZ SI 97
  - Tolltac SI 113
  - Phillips Filly

Tipsy Kitty (2009)
- Tres Seis SI 97
  - Sixarun SI 106
  - Our Third Delight SI 97
- Half Time Attraction SI 96
  - First Down Dash SI 105
  - Favorite Attraction SI 88

By FDD DYNASTY SI 102 (2004). Champion, $1,173,001, Ed Burke Million Fut. [G1]. Sire of 752 ROM, 100 stakes winners, $35,481,422, including DANJER SI 120 (World Champion twice, $2,499,432 [G1]), JESSIES FIRST DOWN SI 112 (World Champion, $1,599,502 [G1]), KATES DYNASTY SI 99 (Champion, $572,882 [G1]), WHIZKEY GLASSES SI 94 ($943,619 [G1]), FDD SCOUT SI 101 ($657,381), SCOOPS DYNASTY SI 104 ($562,539 [G1]), FAR NIENTE SI 96 ($484,923 [G1]), MIDDAY NEWS SI 114 ($383,270 [G3]), ASSCHER SI 98 ($318,290 [G1]).

1st dam

Tipsy Kitty, by Tres Seis. Unplaced in 1 start. Dam of 9 foals of racing age (two 2-year-olds), 6 to race, 3 winners, 4 ROM–

Non Stop Patriot SI 95 (f. by Game Patriot). 2 wins to 5, $50,050, 3rd Audubon S. [R], *finalist* in Louisiana Champions Day Classic S. [R] **[G2]**.

Heza Kat SI 102 (g. by Heza Fast Dash). 2 wins in 3 starts at 2, $30,310, *finalist* in Lee Berwick Futurity [R] **[G1]**.

2nd dam

Half Time Attraction SI 96, by First Down Dash. Winner at 2, $14,734, 2nd The Classics Futurity [R], 3rd California Juvenile Challenge **[G3]**. Dam of 18 foals to race,11 ROM–

APOLLITICAL TIME SI 104 (f. by Apollo TB). ***Champion Aged Horse***, ***Champion 3-Year-Old Filly***, ***Champion Aged Mare***, ***Broodmare of the Year (2010)***, 14 wins to 6, $904,242, Los Alamitos Super Derby **[G1]**, Mildred N Vessels Mem. H. **[G1]**, Los Alamitos Inv. Champ. **[G1]**, Governor's Cup Derby [R] **[G1]**, California Challenge Champ. **[G2]**, California Breeders' Matron S. [R] **[G2]**, Town Policy H. **[G3]**, La Pacifica H., Z Wayne Griffin Director's S., Lassie H., 2nd Mildred N Vessels Mem. H. **[G1]**, Charger Bar H. **[G1]**, 3rd Champion of Champions **[G1]**, etc. Dam of–

APOLLITICAL JESS SI 107. ***World Champion***, ***Champion 3-Year-Old***, ***Champion 3-Year-Old Colt***, 8 wins in 14 starts to 3, $1,399,831, Los Alamitos Super Derby **[G1]**-NTR. Champion of Champions **[G1]**-NTR, 2nd Los Alamitos Two Million Futurity **[G1]**, All American Derby **[G1]**. Sire.

Rocket And Roll SI 99. 3 wins to 5, $50,886, 2nd Q Racing Journal, Tallahassee S., *finalist* in Sam Houston Champ. Challenge **[G2]**, West Texas Maturity **[G3]**.

Apollitical Dash. Unplaced in 2 starts. Dam of–

MR APOLLITICAL DASH SI 94. 4 wins to 4, $216,811, Southern California Derby **[G2]**, 3rd Old Habits H., *finalist* in Los Alamitos Two Million Futurity **[G1]**. Sire.

Oneapolliticalflight SI 94. 2 wins to 3, $196,808, 2nd Ed Burke Million Futurity **[G1]**, *finalist* in Golden State Million Futurity **[G1]**.

In His Dreams SI 97 (f. by Apollo TB). 2 wins to 3, $32,187, 2nd Denim N Diamonds S., Denim N Diamonds H. [R], 3rd Vandys Flash H. **[G3]**, La Pacifica H., Oceanside H. [R]. Dam of **POLITICAL OPTION** SI 109 ($286,180 [R] **[G3]**), **SIZZLIN CARTEL** SI 105 ($233,446 **[G2]**), **LOUISIANA BLUE DREAM** SI 104 ($102,332), **JM APOLLO** SI 95 ($82,325 **[G2]**), **THE LOUISIANA DREAM** SI 112 ($58,874 **[G3]**), **No Politics Here** SI 104 ($206,350 [R] **[G3]**), **Time For The Senator** SI 93 ($26,492 **[G3]**); granddam of **MRS KENNEDY TLC** SI 92 ($199,146 [R] **[G2]**), **JESS POLITICAL** SI 103 ($89,461), **Cowboy Sexy** SI 99 ($70,427).

Halftime Seperator SI 97 (g. by Separatist). 5 wins, $29,276, 2nd Wyo. All Breed Derby [R].

3rd dam

Favorite Attraction SI 88, by Easy Jet. Winner at 2. Half sister to **NOBLESSE SIX** SI 110 ($1,125,024, All American Futurity **[G1]**). Dam of 11 foals to race, 5 winners–

Half Time Attraction SI 96 (First Down Dash). Stakes placed winner, above.

Tomatillo. Granddam of **POLITICAL ATTRACTION** SI 104 ($972,289 **[G1]**).

ENGAGEMENTS: AQHA Challenge, All American, Rainbow, & Ruidoso Fut., Los Alamitos Two Million Fut., Golden State Million Fut.

Embryo transfer.

Hip No. 143 | Consigned by Lazy E Ranch LLC, Agent | **Hip No. 143**

B Spicey

April 6, 2023 Sorrel Colt

B Spicey
6283116

Freighttrain B SI 115
- PYC Paint Your Wagon SI 107
  - Corona Cartel SI 97
  - Dashin Follies
- Dianetogetcha SI 108
  - Mr Eye Opener SI 106
  - Dianetomeetcha SI 103

Johns Cupcake (2017)
- Mr Jess Perry SI 113
  - Streakin La Jolla SI 99
  - Scoopie Fein SI 99
- Teller Follies SI 95
  - Teller Cartel SI 108
  - Dashin Follies

By FREIGHTTRAIN B SI 115 (2008). 9 wins, $421,761 [RG3]. Sire of 522 ROM, 38 stakes winners, $21,530,873, including WHISTLE STOP CAFE SI 101 (World Champion, $2,222,840 [G1]), BV MIDNITE EXPRESS SI 98 ($769,319 [G1]), EYESA FREIGHTTRAIN B SI 92 ($609,297 [RG2]), SHEZA FREIGHTTRAIN T SI 107 ($578,760 [RG2]), MOONIE BLUES SI 97 ($534,579 [G3]), SPECIAL WILD TRAIN B SI 93 ($530,358 [RG1]), BYE BYEFREIGHTTRAIN SI 107 ($350,045 [RG3]), HH GAILFORCE SI 106 ($314,121 [RG2]), TOMMY THE TRAIN SI 109.

1st dam

Johns Cupcake (AQHA/APHA) (APHA SI 84), by Mr Jess Perry. $4,071: placed in 1 start at 2 in quarter horse races; placed in APHA races, $3,221. Dam of 1 foal of racing age, an unstarted 2-year-old.

2nd dam

Teller Follies SI 95, by Teller Cartel. Winner at 3, $15,991. Dam of 6 foals to race, 5 ROM–
Flash Gordon SI 95 (g. by First Moonflash). 4 wins to 4, $38,500.
Teller Im Kool SI 102 (g. by Lil Kool Wagon). Winner to 3, $24,357.

3rd dam

Dashin Follies, by Strawfly Special. Unplaced. Half sister to **EAGLES MAGIC** SI 93 ($187,407). Out of **DASHING FOLLY** SI 108 (***World Champion, Champion 2 years,*** $535,841 **[G1]**). Dam of 34 foals to race, 24 winners, 25 ROM–

PYC PAINT YOUR WAGON SI 107 (Corona Cartel). 7 wins to 3, $889,581, Texas Classic Futurity **[G1]**, Texas Classic Derby **[G1]**, Heritage Place Derby **[G1]**, Lazy E Futurity [R] **[G2]**, 2nd Rainbow Futurity **[G1]**, Champ. at Sunland Park S. **[G1]**. Sire.

MI ANGELA SI 107 (Jet Black Patriot). 7 wins to 4, $137,723, Indiana Live QHRAI Derby, Beautiful Prairie S., Silestone S. [R], 3rd Indiana Grand Champ., Silestone S. [R], *finalist* in Junos Request S. **[G2]**. Dam of–

JESS A DASHIN ANGELA SI 110. 5 wins to 5, $248,565, Sam Houston 250 S. [R], TQHA 250 S. [R] twice, 2nd Sam Houston Derby **[G3]**, Texas Twister S., Miss Sam Houston S. [R], Yellow Rose of Texas S. [R], 3rd Yellow Rose of Texas S. [R].

JESS MASTER ANGEL SI 98. 4 wins to 4, $122,117, TQHA Sires' Cup Derby [R], *finalist* in Texas Classic Futurity **[G1]**, Texas Classic Derby **[G1].**

YOU LOOK FAMOUS SI 104. 4 wins to 4, $95,874, Miss Retama S. [R], 2nd Race Track Chaplaincy of America S., 3rd TQHA 250 S., Selma S.

FOLLY N DASH SI 98 (Tempting Dash). 3 wins to 4, $32,522, Congress Maturity.

IMPERADOR EAGLE MRL SI 95 (One Famous Eagle). 3 wins, GP Taca de Ouro S.

Ivory James SI 103 (Corona Cartel). 5 wins to 3, $220,026, 2nd Heritage Place Futurity **[G1]**, *finalist* in Remington Futurity **[G1]**, All American Derby **[G1].** Sire.

Eye Follies SI 101 (Mr Eye Opener). 2 wins to 3, $101,315, 2nd Black Gold Fut. [R] **[G3]**, 3rd Texas Classic Derby **[G1]**. Dam of **ZIGFIELD FOLLIES** SI 90 ($37,516 **[G3]**).

Follies Bergere SI 95 (Corona Cartel). Placed at 2, $31,198, 2nd Valley Jct. Fut.**[G3]**.

Paint Your Lips SI 105 (Corona Cartel). 2 wins to 4, $39,501. Dam of **JESS PAINT YOUR LIPS** SI 105 ($158,962 **[G1]**); granddam of **PAINT YOUR LIPS P** SI 95 ($196,344 [R] **[G3]**), HT Double Jess SI 97 ($74,143, *qual.* All American Derby **[G1]**).

Coronita Cartel SI 97 (Corona Cartel). 2 wins at 2, $31,724, *finalist* **[G1]**. Dam of **SWINGIN CORONA** SI 104, **There Goes My Wallet** SI 103 ($75,725); granddam of **Jesse D** SI 91 ($245,157 **[G2]**), **Sonny Seis** SI 99 ($62,335), **Jess Dressed In Blue** SI 89.

Follies And Corona SI 90 (Corona Cartel). 2 wins to 3, $17,147. Dam of **Coronas Candy Man** SI 97 ($43,912).

Samba Corona MV SI 88. Winner. Dam of **MR CORONA PERRY** SI 81 ($50,053).

Special Folly Dash SI 92 (Tempting Dash). Winner at 3. Dam of **JESS SPECIAL FOLLY V** SI 103 ($89,058 **[G3]**), **Im Jess Special V** SI 93 ($523,862, 2nd All American Futurity **[G1]**), **One Folly Dash V** SI 112.

Hip No. 144 Consigned by Robicheaux Ranch Inc., Agent for Ted Abrams **Hip No. 144**

Jessie Boy

February 28, 2023 Bay Colt

Jessie Boy
6320593

FDD Dynasty SI 102
- First Down Dash SI 105
  - Dash For Cash SI 114
  - First Prize Rose SI 98
- Dinastia Toll BRZ SI 97
  - Tolltac SI 113
  - Phillips Filly

Jess A Classy Lassy SI 97 (2005)
- Mr Jess Perry SI 113
  - Streakin La Jolla SI 99
  - Scoopie Fein SI 99
- Mighty Classy Lassy SI 97
  - A Classic Dash SI 93
  - Miss Mighty Casady SI 90

By FDD DYNASTY SI 102 (2004). Champion, $1,173,001, Ed Burke Million Fut. [G1]. Sire of 752 ROM, 100 stakes winners, $35,481,422, including DANJER SI 120 (World Champion twice, $2,499,432 [G1]), JESSIES FIRST DOWN SI 112 (World Champion, $1,599,502 [G1]), KATES DYNASTY SI 99 (Champion, $572,882 [G1]), WHIZKEY GLASSES SI 94 ($943,619 [G1]), FDD SCOUT SI 101 ($657,381), SCOOPS DYNASTY SI 104 ($562,539 [G1]), FAR NIENTE SI 96 ($484,923 [G1]), MIDDAY NEWS SI 114 ($383,270 [G3]), ASSCHER SI 98 ($318,290 [G1]).

1st dam

Jess A Classy Lassy SI 97, by Mr Jess Perry. 2 wins to 3, $31,379, *finalist* in Rainbow Futurity **[G1]**. Dam of 16 foals of racing age (two 2-year-olds), 14 to race, 10 winners, 12 ROM–

JESSIES FIRST DOWN SI 112 (g. by FDD Dynasty), ***World Champion twice***, ***Champion Aged Horse twice***, ***Champion Aged Gelding twice***, 19 wins to 8, $1,599,502, Champ. at Sunland **[G1]** twice, Downs at Albuquerque Fall Champ. **[G1]**, Remington Champ. **[G1]**-NTR 440y, All American Gold Cup S. **[G1]**, Zia Champ. **[G1]** twice, Leo S. **[G1]**, Refrigerator H. **[G1]**, Sam Houston Champ. Challenge **[G2]**-NTR 440y, Sam Houston Classic **[G2]**, Downs at Albuquerque Fall Champ., Hialeah Maturity, Miami-Dade County S., 2nd Remington Champ. **[G1]**, All American Gold Cup S. **[G1]**, Sam Houston Champ. Challenge **[G2]** twice, Sam Abbey Mem. Inv, City of Hialeah S., 3rd Champ. at Sunland. **[G1].**

HIGH FLYING HERO SI 105 (g. by Valiant Hero). 7 wins to 4, $159,375, AQRA Turf Paradise Open Derby, 2nd James Isaac Hobbs S. **[G2]**, *finalist* in Downs at Albuquerque Fall Champ. S. **[G1]**, *qualified* to All American Gold Cup S. **[G1]**.

Relentless Pressure SI 99 (f. by Hes Relentless). 2 wins to 4, $54,823, 2nd Texas Classic Juvenile S., Go Josie Go H.

Jess A Zoomin SI 94 (g. by Shazoom). 3 wins in 4 starts at 2, $106,990, *finalist* in Ruidoso Futurity **[G1]**, *qualified* to All American Futurity **[G1]**.

Doin It Just For Fun SI 99 (g. by FDD Dynasty). 6 wins to 4, 2024, $73,689, *finalist* in Texas Classic Futurity **[G1]**.

2nd dam

Mighty Classy Lassy SI 97, by A Classic Dash. 2 wins to 3, $39,094, 2nd Sam Houston Futurity **[G1]**, *finalist* in Sam Houston Derby **[G2]**. Dam of 12 foals to race, 10 winners–

J Boy A SI 106 (g. by Jess Zoomin). 8 wins to 11, $188,849, 2nd Sandia S., Classy Sheikh S., 3rd Sandia S., *finalist* in Pauls Valley S. **[G2].**

Head Trauma SI 84 (f. by One Famous Eagle). Winner to 3, $12,716, 2nd Hialeah La Nina Inv.

Klassy Lad SI 106 (g. by Stoli). 7 wins to 5, $62,590.

Jess A Classy Lad SI 94 (c. by Mr Jess Perry). 2 wins at 2, $58,086, *finalist* in All American Futurity **[G1]**.

Big Boy Rules SI 94 (g. by Jess Zoomin). 5 wins to 5, $51,111.

One Classy Eagle SI 102 (g. by One Famous Eagle). 4 wins to 7, $40,496.

3rd dam

Miss Mighty Casady SI 90, by Casady Casanova. Winner at 3, $30,538, *finalist* in Ed Burke Mem. Futurity **[G1]**, Southern California Derby **[G1].** Dam of 5 foals to race, 4 ROM–

JESS PHENOMENAL SI 101 (Feature Mr Jess). 5 wins to 11, $51,907, Banyan Tree S., 2nd Roble Rojo Bonus Challenge S., 3rd Rainbow Juvenile Inv. S. [R].

Mighty Classy Lassy SI 97 (A Classic Dash). Stakes placed winner, above.

4th dam

MISS MIGHTY MARY SI 106, by Ashment. 13 wins to 5, $331,749, Ed Burke Mem. Futurity **[G2]**, Sunland Park Fall Futurity **[G2]**, Las Ninas H. **[G3]**, Pacific H. **[G3]**, Redondo Beach H., 2nd Canterbury Champ., Dashing Lady H., Miss California H. [R], 3rd Anne Burnett Inv. H. **[G1]**, etc. Dam of 2 foals to race, 2 winners; granddam of **Judezday** SI 103.

Embryo transfer.

Hip No. 145 Consigned by Lazy Oak Ranch LLC, Agent **Hip No. 145**

PYC Fortune Chilita

March 9, 2023 Sorrel Filly

PYC Fortune Chilita
6304682

Chilitos SI 103 — Apollitical Jess SI 107 — Mr Jess Perry SI 113 / Apollitical Time SI 104
Chilitos SI 103 — Mary Me Anna SI 105 — Game Patriot SI 109 / Romancing Mary SI 103
PYC Fortune Cookie (2010) — PYC Paint Your Wagon SI 107 — Corona Cartel SI 97 / Dashin Follies
PYC Fortune Cookie (2010) — La Jollas Fortune SI 90 — Streakin La Jolla SI 99 / Sissys Fortune SI 98

By CHILITOS SI 103 (2017). 4 wins, $454,413, Dash For Cash Fut. [G2], 2nd Texas Classic Fut. [G1], Southwest Juv. Inv. Champ. [G2]. His first foals are 2-year-olds; sire of RELETLESS POLITICS SI 92 ($157,560, Firecracker Fut. [G2]), SEIS CHILITOS SI 99 ($67,530, Sam Houston Juv), THE PERFECT PEPPER ($18,509, Hipodromo de las Americas Juv), Jess Louisiana Girl SI 91 (2 wins, $30,780, fnl [RG1]), Vivo SI 80 (winner, $15,955), Chiles SI 93 (winner, $13,820). Son of World Champion APOLLITICAL JESS SI 107; sire of 139 stakes winners, 13 champions.

1st dam

PYC Fortune Cookie, by PYC Paint Your Wagon. Unplaced in 1 start. Sister to **STREAKIN SHAGGINWAGON** SI 102. Dam of 1 foal of racing age, an unstarted 3-year-old.

2nd dam

La Jollas Fortune SI 90, by Streakin La Jolla. Placed at 3. Dam of 4 foals to race, 3 ROM–

STREAKINLILWAGON SI 109 (f. by Fast Prize Jordan). 11 wins to 4, $173,698, Alex Picov Mem. Futurity, Canterbury Park Derby, Picov Derby, 2nd Princess Derby, Alex Picov Mem. Champ. S., QROOI Distance Series S., QROOI Sprint Series 3 S., QROOI Distance Series 1 S., *finalist* in Decketta S. **[G2]**, Easy Date S. **[G3]**.

STREAKINSHAGGINWAGON SI 102 (g. by PYC Paint Your Wagon), ***Canadian Champion***. 7 wins to 5, $77,368, Picov Derby, 2nd Ajax Juvenile Challenge, *finalist* in AQHA Juvenile Challenge Champ. **[G2]**.

3rd dam

SISSYS FORTUNE SI 98, by Six Fortunes. 10 wins to 6, $87,008, Dashingly S., Delta Texas Futurity [R], Dashingly S. [R], 2nd Fort Worth H., Space City S., Bill Pickett H., Will Rogers S. [R], Yellow Rose S. [R], Booger Red H. [R], 3rd Mockingbird H., Annie Oakley H., *finalist* in Red Earth H. **[G3]**. Dam of 7 foals to race, 5 ROM–

DLJ Miss Behavin SI 92 (Dashing La Jolla). 2 wins at 2, $8,612, *finalist* in Dixie Stallion Futurity [R] **[G3]**.

4th dam

SISSYISANATIVE SI 92, by Heisanative TB. 2 wins at 3, Ross Downs Poor Boy Derby. Dam of 4 foals to race, 4 winners, 3 ROM–

SISSYS FORTUNE SI 98 (Six Fortunes). Stakes winner, above.

Sissyisonahigh SI 99 (On A High). 4 wins to 4, $17,657, 2nd Sassy Senorita S., 3rd Canterbury Park Derby **[G2]**. Dam of–

WORLDS ON HIGH SI 105. 16 wins to 12, 3 to 11, $303,253, Virgil Bond 870 S., Marathon S., Magnolia S. [R], 2nd Races and Aces S. [R], 3rd Faubourg St. John S., Ip 870 S., *finalist* in Mr. Jess Perry Louisiana Downs S. [R] **[G3]**, Mr Jess Perry Louisiana Downs S. [R] **[G3]**, John Alleman Mem. S. [R] **[G3]**. Set NTR at Evangeline Downs, 870y in 0:45.189.

High On Holme SI 98. 2 wins to 3, $18,589, 3rd Mardi Gras Derby [R] **[G3]**, *finalist* in East Champ. Challenge **[G2]**, East Derby Challenge **[G3]**, East Juvenile Challenge **[G3]**.

High On Sissy High SI 91. 2 wins to 4, $19,718. Dam of–

High and Caliente SI 104. 3 wins to 5, $71,838, 2nd Flashy Hemp S. [R].
Wagon High SI 96. 2 wins to 4, 2024, $34,245.
Senorita Teekila SI 84. 2 wins to 3, $18,284.
Genuine Game SI 81. Winner to 4, $14,405.

Shezarealsissy SI 95. 3 wins to 4, $33,874. Dam of–

Shezarealfast SI 95. 5 wins to 6, $49,350.
MDA Hezareal Holland SI 89. 2 wins to 5, $15,840.

RMR Dash High SI 101. 3 wins to 6, $22,595.
Jess Blue Bayou SI 87. 2 wins to 3, $18,171.
Mr Momo SI 86. Winner to 4, $12,239.
Tricky Sissy SI 96. 3 wins to 3, $10,590.

Hip No. 146 Consigned by Bob Moore Farms LLC, Agent for William Maher & S. J. Ravenscroft **Hip No. 146**

Holliewood

February 14, 2023 Sorrel Filly

Holliewood
6256543

Hes Relentless SI 107
- One Famous Eagle SI 101
  - Mr Jess Perry SI 113
  - One famous Lady SI 104
- This Dreams Flying SI 91
  - Strawfly Special SI 97
  - Dashing Phoebe SI 104

Apollitical Mogul SI 104 (2016)
- Apollitical Jess SI 107
  - Mr Jess Perry SI 113
  - Apollitical Time SI 104
- Cash Cartel SI 90
  - Corona Cartel SI 97
  - Maid For Cash SI 96

By HES RELENTLESS SI 107 (2011). Champion, $616,380. Sire of 299 ROM, 46 stakes winners, $17,329,371, including HES JUDGEANDJURY SI 98 (Champion 2-Year-Old, $1,980,036, All American Fut. [G1]), DARK NME SI 110 (Champion, $1,644,925, Rainbow Fut. [G1]), HES INNOCENT SI 98 ($358,134, Firecracker Fut. [G2]), HESA PARTY WAGON SI 108 ($356,235 [G2]), RELENTLESSLY SI 104 ($343,743 [G2]), DREAMSVILLE SI 98 ($274,577 [RG2]), HES CHICKLESS SI 97 ($251,738 [G2]), RELENTLESS DYNASTY SI 101 (8 wins, $247,256 [RG2]).

1st dam

APOLLITICAL MOGUL SI 104, by Apollitical Jess. 11 wins to 6, $234,508, Prairie Meadows Distaff Challenge S. **[G3]**, Prairie Meadows Derby Challenge S., Prairie Sprint S. twice, 2nd Canterbury Park Distaff Challenge S. **[G3]** twice, Canterbury Park Derby, North Central QHRA Futurity, 3rd Prairie Meadows Distaff Challenge S. **[G3]**, Valley Junction Futurity, Altoona Derby, Will Rogers Distaff Challenge S., Canterbury Park Distaff Challenge S., *finalist* in AQHA Distaff Challenge Champ. **[G1]**, AQHA Distaff Challenge Champ. S. **[G1]**, Bob Moore Mem. S. **[G2]**, AQHA Derby Challenge Champ. S. **[G3]**, Keokuk S. **[G3]**, Prairie Meadows Distaff Challenge **[G3]**. Dam of 1 foal of racing age, a 2-year-old currently racing.

2nd dam

Cash Cartel SI 90, by Corona Cartel. 2 wins at 3, $11,541. Dam of 17 foals to race, 14 winners, 16 ROM–

APOLLITICAL MOGUL SI 104 (f. by Apollitical Jess). Stakes winner, above.

FDD GOING GRAND SI 112 (c. by FDD Dynasty). 6 wins to 4, $197,510, Develop a Plan S. **[G3]**, Old South Derby, Evangeline Downs Dash S.-NTR, 2nd Dash For Cash Futurity **[G1]**, Miss Polly Classic S. **[G3]**, Firecracker Derby, Gentilly Dash S., Sam's Town S., *finalist* in Refrigerator H. **[G1]**. Sire.

CASH FLOW CARTEL SI 104 (g. by Tres Seis). 2 wins to 4, $191,744, TQHA Sale Futurity [R] **[G2]**.

Lightning Trend SI 88 (g. by Mr Piloto). 2 wins at 2, $68,059, 2nd Big Easy Futurity, 3rd Firecracker Futurity **[G2]**.

Clever Seis Cartel SI 97 (g. by Tres Seis). 3 wins to 3, $68,021, 2nd Firecracker Derby **[G3]**, *finalist* in B.F. Phillips, Jr. S. [R] **[G3]**.

Cash N FDD Dynasty SI 98 (g. by FDD Dynasty). 6 wins to 4, $55,178, *finalist* in Gillespie County Fair Futurity **[G3]**.

Megastar Cartel SI 92 (f. by Inseperable). 2 wins to 3, $50,530.

Wave Carvers Cartel SI 103 (g. by Wave Carver). 2 wins to 7, $36,635.

Firstdowndash Cartel SI 94 (g. by First Down Dash). 2 wins to 4, $22,259.

3rd dam

MAID FOR CASH SI 96, by Dash For Cash. 5 wins to 3, $26,442, Heart of the Hills Derby, Hendrix GMC H. III. Dam of 8 foals to race, 8 winners–

LA JOLLA MAID SI 95 (Streakin La Jolla). 5 wins in 9 starts to 3, $73,870, East Derby Challenge **[G3]**, 2nd Dixie Stallion Futurity [R] **[G3]**, American QH Racing Journal S., 3rd TQHA Sires' Cup Futurity [R] **[G2]**, *qualified* to TQHA Sires' Cup Derby [R] **[G3]**.

Foldin Cash SI 102 (Runaway Winner). 3 wins to 4, $17,115, 2nd Allen's Landing S. [R].

4th dam

HOLME MAID SI 102, by Away From Holme TB. 8 wins in 15 starts to 3, $231,019, Three Bars H., 2nd Rainbow Derby, 3rd All American Futurity, Tots Randle Futurity. Half sister to **AFTON DON** SI 96, **DEEP SWEET** SI 95 ($8,194). Dam of 10 foals to race, 8 winners–

MAID FOR CASH SI 96 (Dash For Cash). Stakes winner, above.

Maid It Holme SI 109 (Ronas Ryon). 5 wins to 4, $10,300. Dam of–

MAID IT SPECIAL SI 94. 4 wins to 3, $82,531, Texas Juvenile Challenge **[G2]**, *finalist* in AQHA Juvenile Challenge Champ. **[G1]**, Remington Derby **[G2].**

ENGAGEMENTS: AQHA Challenge, All American, Rainbow, & Ruidoso Fut.

Accredited Oklahoma Bred; embryo transfer.

Hip No. 147 Consigned by Marty Powers, Agent for J & B Rental Inc. **Hip No. 147**

JB Reina De Capi

March 26, 2023 Gray Filly

JB Reina De Capi 6292848	Capo De Capi SI 108	Corona Cartel SI 97	Holland Ease SI 109	
			Corona Chick SI 113	
		A Shot At Glory	Strawfly Special SI 97	
			Be So Merry SI 103	
	Little Eye Opener SI 110 (2009)	Mr Eye Opener SI 106	Dash For Cash SI 114	
			Bedawee SI 92	
		Little Kool Barbie SI 104	Mr Jess Perry SI 113	
			Kool Kue Baby SI 118	

By CAPO DE CAPI SI 108 (2008). 6 wins, $244,647, Heritage Place Derby [G2]. Sire of 222 ROM, 11 stakes winners, $6,593,860, including EYE N CAPO SI 105 ($612,342, Dash For Cash Fut. [G2]), THREE BAR CARTEL SI 105 ($229,560, Dash For Cash Fut. [G2]), BAD MONKEY SI 99 ($201,786, AQHA Juv. Chlg. Champ. [G2]), KNOCKEMOUT CAPI SI 105 ($188,958, Mr Jet Moore S. [RG2]), CEDAR HILL SI 96 ($113,832, Kindergarten Fut. [G2]), JT TRUE GRIT SI 104 ($107,706), Eye De Man SI 89 ($122,084, 3rd OK-Bred Fut. [RG2]).

1st dam

LITTLE EYE OPENER SI 110, by Mr Eye Opener. 4 wins to 3, $35,288, Texas Twister S. [R], 3rd Mother's Day S. [R]. Dam of 23 foals of age (three 2-year-olds), 15 to race, 7 winners, 9 ROM–

Jess A Little Star SI 93 (f. by Jess an Idea). 3 wins to 3, $93,296, 2nd De Saix S., 3rd Louisiana Bred Lassie Futurity [R] **[G2]**, *finalist* in Mardi Gras Fut. [R] **[G2]**. Dam of–

JJ Freight Star SI 91 (g. by Freighttrain B). 3 wins to 3, $54,866, 3rd Old South Derby.

JJ Coronas Star SI 92 (g. by Coronas Leaving You). 3 wins to 5, 2024, $51,363, 3rd Old South Derby, *qualified* to Louisiana Champions Day Derby [R] **[G3]**.

JJ Little Eye Opener SI 95 (g. by Paint Me Perry). 3 wins in 4 starts to 3, $16,110.

Eye B Dashing SI 96 (g. by One Dashing Eagle). 2 wins to 3, $12,795.

TF Eyesa Lil Runaway (f. by Sir Runaway Dash). Unraced. Dam of–

Eyesa Gonna Streak SI 83 (g. by Coronas Leaving You). Winner at 2, 2024, $14,400.

2nd dam

LITTLE KOOL BARBIE SI 104, by Mr Jess Perry. 4 wins to 3, $75,238, Texas Derby Challenge **[G3]**, 3rd Firecracker Futurity **[G2]**, *finalist* in Sam Houston Derby **[G2]**, Sam Houston Classic S. **[G2]**. Dam of 30 foals to race, 19 winners, 24 ROM–

LITTLE EYE OPENER SI 110 (f. by Mr Eye Opener). Stakes winner, above.

STEL KOOL SI 96 (Stel Corona). 2 wins in 4 starts, $17,531, Camp. Nac. Dia del Charro.

Little Kool Belle SI 102 (f. by PYC Paint Your Wagon). 2 wins to 3, $144,996, 2nd Valley Junction Futurity, Mr Master Bug S. [R], *finalist* in Heritage Place Futurity **[G1]**.

Our Lady Wagon SI 95 (f. by PYC Paint Your Wagon). 3 wins to 4, $57,285, 3rd Pitre GMC Distaff S., *finalist* in Prairie Meadows Distaff Challenge S. **[G3]**.

Little Barbie Tales SI 97 (f. by Wagon Tales). 2 wins to 3, 2024, $56,769, 3rd Valley Junction Futurity **[G3]**.

Barbie Cartel SI 102 (f. by Corona Cartel). 3 wins to 5, $39,917, 3rd Easy Jet S. [R] **[G3]**, *finalist* in Oklahoma Bred Futurity [R] **[G2]**.

Barbie Tales SI 92 (f. by Wagon Tales). Winner to 3, $26,942, 3rd Laico Bird S. [R].

Barbies Dynasty SI 87 (f. by FDD Dynasty). Placed, 2nd Jesus Nuchi Jimenez Sanchez S.

3rd dam

KOOL KUE BABY SI 118, by Gone To The Man. ***Champion Aged Horse twice***, 34 wins in 64 starts, 2 to 8, $783,519, AQHA Challenge Champ. **[G1]** twice, AQHA Distaff Challenge Champ. **[G1]**, etc. Sister to **GONE KOOL MAN** SI 109. Dam of 20 foals to race, 20 ROM–

FIRST KOOL BABY SI 105. 6 wins to 3, $158,261, Manor Derby **[G2]**, Firecracker Futurity **[G3]**. Dam of **KOOL COUNTRY MAN** SI 105 ($221,142 **[G1]**); granddam of **ONE KOOL DREAMER** SI 106 ($187,330), **KOOL AND FABULOUS** SI 105 ($146,340).

FIRST N KOOL SI 106 (First Down Dash). 4 wins to 5, $92,393, Sam Houston Derby **[G2]**, 2nd East Champ. Challenge **[G2]**, 3rd Z Wayne Griffin Director's S. **[G3]**. Sire.

SEPARATIST BABY SI 102 (Separatist). 3 wins to 3, $86,691, East Juvenile Challenge **[G3]**, *finalist* in Texas Classic Futurity **[G1]**, Texas Classic Derby **[G1]**. Sire.

LITTLE KOOL BARBIE SI 104 (Mr Jess Perry). Stakes winner, above.

KOOL WAGON SI 104. 6 wins to 5, $66,743, Skip Zimmerman Mem. S., etc. Sire.

Baby Perry SI 94 (Mr Jess Perry). Winner. Dam of **PAINT ME PERRY** SI 101 ($288,637 **[G2]**).

Corona Baby SI 81 (Corona Cartel). Placed. Dam of **CORONA PRIZE** SI 96 ($71,097).

ENGAGEMENTS: AQHA Challenge.

Accredited Texas Bred; embryo transfer.

Hip No. 148 | Consigned by AA Farms LLC | **Hip No. 148**

Xpressiv

January 14, 2023 Sorrel Colt

Xpressiv
6236637

Freighttrain B SI 115
- PYC Paint Your Wagon SI 107
  - Corona Cartel SI 97
  - Dashin Follies
- Dianetogetcha SI 108
  - Mr Eye Opener SI 106
  - Dianetomeetcha SI 103

Jess An Xpression (2015)
- Mr Jess Perry SI 113
  - Streakin La Jolla SI 99
  - Scoopie Fein SI 99
- Bodacious Dream SI 97
  - Corona Cartel SI 97
  - Dashing Phoebe SI 104

By FREIGHTTRAIN B SI 115 (2008). 9 wins, $421,761 [RG3]. Sire of 522 ROM, 38 stakes winners, $21,530,873, including WHISTLE STOP CAFE SI 101 (World Champion, $2,222,840 [G1]), BV MIDNITE EXPRESS SI 98 ($769,319 [G1]), EYESA FREIGHTTRAIN B SI 92 ($609,297 [RG2]), SHEZA FREIGHTTRAIN T SI 107 ($578,760 [RG2]), MOONIE BLUES SI 97 ($534,579 [G3]), SPECIAL WILD TRAIN B SI 93 ($530,358 [RG1]), BYE BYEFREIGHTTRAIN SI 107 ($350,045 [RG3]), HH GAILFORCE SI 106 ($314,121 [RG2]), TOMMY THE TRAIN SI 109.

1st dam

Jess An Xpression, by Mr Jess Perry. Unplaced. Dam of 8 foals of racing age (one 2-year-old), 6 to race, 2 ROM–

LLR SI 92 (c. by Duponte). Winner to 3, $15,828.

Makin Traxx (g. by Freighttrain B). Placed in 2 starts at 2, 2024.

2nd dam

Bodacious Dream SI 97, by Corona Cartel. 2 wins at 3, $26,078, *finalist* in Hobbs America Derby **[G2]**, Sunland Park Winter Derby **[G2]**. Sister to **FURYOFTHEWIND** SI 96; half sister to **HEARTSWIDEOPEN** SI 104 (***Champion at 2 & 3***, $1,885,283 **[G1]**), **SPECIAL PHOEBE** SI 104 (***Champion***). Out of **DASHING PHOEBE** SI 104 (***Champion at 2 & 3, AQHA Dam of Distinction***, $609,553 **[G1]**). Dam of 39 foals to race, 27 winners, 32 ROM–

BODACIOUS EAGLE SI 104 (g. by One Famous Eagle), ***World Champion***, ***Champion Aged Horse***, ***Champion Aged Gelding***, 14 wins to 6, $1,293,444, Champion of Champions S. **[G1]**, Texas Classic Derby **[G1]**, All American Gold Cup S. **[G1]**, Leo S. **[G1]**, Eastex S. **[G2]**, Dash For Cash Derby **[G3]**, Highseasterjet H. **[G3]**, Z Wayne Griffin Directors Inv, 2nd Los Alamitos Champ. **[G1]** twice, Eastex S. **[G2]**, Mr. Jet Moore H. **[G2]**, 3rd Ruidoso Futurity **[G1]**, Remington Champ. **[G1]**, *finalist* in All American Futurity **[G1]**, Los Alamitos Two Million Futurity **[G1]**, Rainbow Futurity **[G1].**

Emnent SI 93 (g. by Dominyun). 2 wins to 3, $76,081, 2nd Firecracker Futurity **[G2].**

Revolutionaerie SI 91 (g. by One Famous Eagle). 4 wins to 3, 2024, $55,416, 2nd TQHA 250 S., *finalist* in Sam Houston Derby **[G3]**.

Tango In Cash SI 89 (c. by FDD Dynasty). 2 wins to 4, $43,291, 2nd A Ransom H., Cypress H., *finalist* in El Primero Del Ano Derby **[G3]**.

San Lorenzo Eagle SI 95 (f. by One Famous Eagle). Winner to 3, $3,944. Dam of–

SAN LORENZO DASH SI 105. 9 wins to 4, $194,214, Vals Fortune/Teddy Abrams Jr S. [R] **[G2]**, Mother's Day S., Delta Dash S., 2nd Flying Breed S. [R], Billy Montgomery S. [R], 3rd Mardi Gras Derby [R], *finalist* in La. Champions Day Classic S. [R] **[G2].**

Liberte SI 95 (f. by American Runaway). Winner at 2, $8,653. Dam of–

PHREEDOM SI 100. 2 wins to 3, $98,157, TQHA Sires' Cup Futurity [R] **[G2]**, etc.

Liberater SI 92. 3 wins to 3, 2024, $45,987, 2nd TQHA Sale Juvenile S.

Connstantina SI 85 (f. by Dominyun). Winner at 2, $5,050. Dam of–

TENA RENA SI 95. 4 wins to 4, 2024, $50,105, Connie Hall Overnight S., *finalist* in Golden State Derby **[G2]**.

Ms McDreamy SI 96 (f. by American Runaway). 3 wins to 3, $22,420. Granddam of **Pilot Perry** SI 88 (at 2, 2024, $45,639, 3rd Laddie Juvenile S. [R], *finalist* [R] **[G2]).**

Monaco SI 99 (g. by Dominyun). 3 wins to 4, $50,615.

Full Moone SI 92 (f. by Moonin The Eagle). 2 wins at 2, $45,984.

Perrys Dreamgirl SI 91 (f. by Mr Jess Perry). 2 wins to 3, $15,572. Dam of–

Jess Gimme A Kiss SI 106. 2 wins to 5, $51,754, 2nd Horseshoe Indianapolis Distaff Challenge, *finalist* in AQHA Distaff Challenge Champ. **[G1].**

FM Future Dreams (f. by Feature Mr Jess). Unplaced. Dam of–

Beach Dreamer SI 96. 2 wins to 3, 2024, $33,730, 2nd Miss Roxie Little Consolation [R].

Valiant Dreams V SI 87. Winner to 3, $12,180. Dam of **RELENTLESS DREAM** SI 86.

ENGAGEMENTS: AQHA Challenge.

Embryo transfer.

Hip No. 149 | Consigned by Grant Farms LLC | **Hip No. 149**

Famously Innocent

April 22, 2023 Bay Filly

Famously Innocent
6303102

Hes Innocent SI 98
- Hes Relentless SI 107
  - One Famous Eagle SI 101
  - This Dreams Flying SI 91
- End Of Innocence SI 99
  - Volcom SI 97
  - Mito Suzy SI 103

Famous Numbers Fly SI 90 (2017)
- One Famous Eagle SI 101
  - Mr Jess Perry SI 113
  - One Famous Lady SI 104
- Strength In Numbers SI 102
  - Strawfly Special SI 97
  - Strength Of Heart SI 104

By HES INNOCENT SI 98 (2018). 8 wins, $358,134, Firecracker Fut. [G2], Firecracker Derby [G3], Texas Classic Juv. S., fnl in Texas Classic Derby [G1], Dash For Cash Derby [G2]. His first foals are yearlings of 2024. Son of champion HES RELENTLESS SI 107; sire of 46 stakes winners, including HES JUDGEANDJURY SI 98 (Champion, $1,980,036, All American Fut. [G1]), DARK NME SI 110 (Champion, $1,644,813, Rainbow Fut. [G1]), HESA PARTY WAGON SI 108 ($356,235 [G2]), RELENTLESSLY SI 104 ($343,743 [G2]).

1st dam

Famous Numbers Fly SI 90, by One Famous Eagle. Winner at 2, $6,330. Dam of 2 foals of racing age, both 2-year-olds, both ROM–

Famous Flyin Cowgirl SI 99 (f. by Flying Cowboy 123). 2 wins in 4 starts at 2, 2024, $19,390.

2nd dam

STRENGTH IN NUMBERS SI 102, by Strawfly Special. 7 wins to 5, $266,993, Los Alamitos Inv. Champ. **[G1]**, Las Damas H. **[G2]**, Kas H., Cypress H., Newport Beach H. [R], 2nd California Derby Challenge **[G3]**, Ocean Runaway H., Florentine Overnight H., 3rd Mildred Vessels H. **[G1]**, California Champ. Challenge **[G2]**, Las Damas H. **[G2]**, Miss Princess H. **[G3]**, California Distaff Challenge **[G3].** Dam of 12 foals to race, 10 winners, 12 ROM–

LOVE TO REASON BR SI 106 (f. by Favorite Cartel). 7 wins to 7, $100,771, Las Damas H. **[G3]**, Pocatello Downs Distaff Challenge S., Sun Downs Distaff Challenge, Blane Schvaneveldt H., 3rd Hawthorne Futurity, Laurel Brown Derby, *finalist* in AQHA Distaff Challenge Champ. S. **[G1]**, Charger Bar H. **[G1]** twice.

MR PERRY STRONG SI 101 (g. by Mr Jess Perry). 3 wins to 3, $84,356, Ruidoso Juvenile S., 3rd Hobbs America Futurity **[G2]**, *finalist* in Lovington S. **[G2].**

LONELY IN FRONT BR SI 98 (application canceled). 4 wins, $37,004, Hipodromo Derby Challenge, 3rd Hipodromo Distaff Challenge twice, Chirina Glorys S; *finalist* **[G3].**

Piloto Strong SI 86 (g. by Mr Piloto). 2 wins to 3, $77,364, 3rd Oklahoma Futurity **[G3]**, *finalist* in Rainbow Derby **[G1]**.

Jagger BR SI 89 (g. by Foose). Winner at 2, $13,302, 2nd Markel S.

Moonflash Numbers SI 96. 3 wins to 4, $115,332, *finalist* in All American Futurity **[G1]**.

One Famous Stone SI 91 (g. by One Famous Eagle). 2 wins to 3, $34,760, *finalist* in Rainbow Futurity **[G1]**, Ruidoso Futurity **[G1]**, Dash For Cash Futurity **[G2]**.

3rd dam

Strength Of Heart SI 104, by Heza Fast Man. 4 wins to 3, $57,266, 2nd Manor Lassie Futurity **[G2]**, Texas Juvenile Challenge **[G3]**. Dam of 4 foals to race, 3 winners, 3 ROM–

STRENGTH IN NUMBERS SI 102 (Strawfly Special). Stakes winner, above.

Ladys Heart Of Gold (Strawfly Special). Unraced. Dam of–

ONE FABULOUS EAGLE SI 97. 5 wins to 3, $664,547, Corona Cartel Inv. Derby [R], 2nd All American Futurity **[G1]**, 3rd Ruidoso Futurity **[G1].**Sire.

GOLD HEART EAGLE V SI 104. 2 wins to 3, $530,883, All American Derby **[G1]**, 3rd Rainbow Derby **[G1]**. Sire.

EAGLE ON THE FLY SI 103. 6 wins to 4, $217,619, Lubbock S., 2nd Hobbs America Futurity **[G2]**, 3rd Rainbow Futurity **[G1]**, *finalist***[G1].**Dam of **BLAME THE FED** SI 103 ($84,596), **Eye On The Sky** SI 93 ($108,475 [R] **[G1]**), **Xpensive** SI 90 ($35,319).

DAHTESTE SI 104. 3 wins to 3, $18,792, Elko County Fair Derby, 3rd Sandy Downs Distaff Challenge, *finalist* in AQHA Distaff Challenge Champ. **[G1]**.

La Pescadora SI 91. Winner to 5, $16,731, 2nd Clasico Easily A Possum.

PC SI 85. Winner to 3, 3rd AQRA Turf Paradise Futurity.

Regarding Numbers SI 93. Winner to 3, $9,514, 3rd Desert Classic Futurity **[G3]**.

The Ultimate Eagle SI 97. 4 wins to 6, $129,795, *finalist* in All American Derby **[G1].**

Checkcashingability (Check Him Out). Dam of **UNREGULATED CASH** SI 99 ($52,380).

Embryo transfer.

Hip No. 150 Consigned by Lazy E Ranch LLC, Agent for Monty McNair **Hip No. 150**

Bolt Thru My Heart

January 10, 2023 Gray Filly

Bolt Thru My Heart
6283107

Bolt Of Fire SI 82
- Walk Thru Fire SI 92
  - First Down Dash SI 105
  - Sweet Beduino SI 101
- Jenuine Joy SI 104
  - Genuine Strawfly SI 107
  - Super Perla Negra SI 101

Corona Valentine SI 88 (2008)
- Corona Cartel SI 97
  - Holland Ease SI 109
  - Corona Chick SI 113
- Race Valentine SI 94
  - Strawfly Special SI 97
  - Speedy Empress SI 104

By BOLT OF FIRE SI 82 (2015). 2 wins, $6,660. Brother to WALK OFF SI 97. Half-brother to IMPERIAL EAGLE SI 106 (Champion), PJ SPLASH OF JOY SI 93. His first foals are 2-year-olds. Sire of Fire Time SI 81 (winner, $12,180), Kiss Of Fire (winner, $7,781), TRS Lumbre (winner, $7,160). Son of winner Walk Thru Fire SI 92; sire of 91 stakes winners, 10 champions, including HEZA DASHA FIRE SI 105 (World Champion, $2,240,112 [G1]), HE LOOKS HOT SI 103 (World Champion, $1,618,055 [G1]), HIGHER FIRE SI 103.

1st dam

Corona Valentine SI 88, by Corona Cartel. Unplaced. Sister to **Krash Cartel** SI 98. Dam of 18 foals of racing age (one 2-year-old), 11 to race, 5 winners, 7 ROM–

A Dashing Valentine SI 90 (c. by Tempting Dash). Winner to 4, $28,549, 3rd Remington || Juvenile S. [R]. Sire.

One Cruisin Corona SI 96 (g. by One Dashing Eagle). 3 wins to 6, $45,150.

One True Hero SI 101 (g. by Valiant Hero). Winner to 4, $22,481.

One Famous Fling (f. by One Famous Eagle). Unraced. Dam of–

Ezze Off SI 97 (f. by Zulu Dragon). Winner to 5, $42,308.

Daddys Irish Fling SI 91 (f. by Big Daddy Cartel). Winner to 4, $40,110.

2nd dam

Race Valentine SI 94, by Strawfly Special. Winner at 3, $12,309. Sister to **GRAFORD** SI 92. Dam of 14 foals to race, 7 winners, 12 ROM–

A HOT VALENTINE SI 107 (f. by Corona Caliente). 2 wins in 4 starts at 2, $32,505, El || Moro de Cumpas Futurity.

Krash Cartel SI 98 (c. by Corona Cartel). 2 wins to 3, $208,797, 2nd Ruidoso Futurity || **[G1]**, *finalist* in All American Futurity **[G1]**, Rainbow Derby **[G1]**. Sire.

Valiant Flame SI 92 (f. by Valiant Hero). Placed to 3, $6,778. Dam of–

DADDY CALIENTE SI 111. 5 wins to 3, 2023, $234,625, TQHA Sale Sophomore S. [R], Silver Eagle S. [R]-NTR. 2nd Dash For Cash Futurity **[G2]**, etc.

Race Princess SI 84 (f. by Corona Cartel). 2 wins at 2, $23,134. Dam of–

Race Queenie SI 95. 2 wins to 3, $41,879, 3rd Remington Juvenile [R], *finalist* [R] **[G3]**.

3rd dam

Speedy Empress SI 104, by First Down Dash. ***Champion 2-Year-Old Filly***, 7 wins to 3, $494,716, 2nd All American Futurity **[G1]**, Texas Classic Futurity **[G1]**, 3rd Rainbow Derby **[G1]**, *finalist* in Kansas Futurity **[G1]**, Heritage Place Derby **[G1].**Dam of 13 foals to race, 13 ROM–

SPEED SMITH SI 121 (Prime Talent). 9 wins to 6, $159,206, QHRA Of Indiana SSA || Derby, Hazel Park Bonus Challenge S.-NTR,Don Boyd Mem. H., 2nd QHRA of Indiana Derby, Bradford S., Indiana Champ., Roble Rojo Bonus Challenge S., etc.

SPEEDING SI 118 (Shazoom). 4 wins to 5, $100,148, Remington Dash, Texas Twister S. || [R], 2nd Blink of an Eye Dash S., Barnmaster Sprint S. [R], Rainbow Juvenile Inv. S. [R], *finalist* in TQHA Sires' Cup Derby [R] **[G3]**. Dam of **Bolt** SI 92.

GRAFORD SI 92 (Strawfly Special). 3 wins to 5, $34,331, Retama Park Juvenile S. [R], || 3rd Harrah's Dash S. *qualified* to Sam Houston Futurity **[G1]**.

Awesomo SI 100 (Tres Seis). 2 wins to 4, $21,363, 2nd Horseman's Derby, 3rd Canada || Derby Challenge, *finalist* in Canadian Cup Futurity [R] **[G3]**.

Awesome Fire SI 93 (Special Task). 2 wins to 5, $15,080, 3rd Grand Prairie Classic H.

Big Biz SI 99 (Tres Seis). 2 wins to 3, $62,597, *finalist* in Sam Houston Futurity **[G1].**

4th dam

ELITE EMPRESS SI 96, by Casady Casanova. 8 wins to 3, $110,212, Lassie H. **[G2]**, Jet Deck H. **[G3]**, Vandy's Flash H. **[G3]**, 2nd Los Alamitos Derby **[G1]**, etc. Dam of 6 ROM–

Speedy Empress SI 104 (First Down Dash). ***Champion***, above.

ELITE CHICK SI 95 (Chicks Beduino). 2 wins to 4, $94,983, California Breeders Sophomore S. [R], 2nd Corona Chick H., 3rd Ed Burke Mem. Futurity **[G1]**.

Accredited Oklahoma Bred.

Hip No. 151

Consigned by Dunn Ranch, Agent

Name Pending

January 15, 2023 Bay Filly

Hip No. 151

Name Pending

Apollitical Jess SI 107
- Mr Jess Perry SI 113
  - Streakin La Jolla SI 99
  - Scoopie Fein SI 99
- Apollitical Time SI 104
  - Apollo TB
  - Half Time Attraction SI 96

Mary Me Anna SI 105 (2011)
- Game Patriot SI 109
  - Chicks Beduino SI 104
  - Fire And Nice SI 102
- Romancing Mary SI 103
  - Tres Seis SI 97
  - Romancin Ashley SI 102

By APOLLITICAL JESS SI 107 (2007). World Champion, $1,399,831 [G1]-NTR. Sire of 859 ROM, 139 stakes winners, $69,868,290, 13 champions, including KJ DESPARADO SI 118 (Champion, $3,061,849 [G1]), APOCALYPTICAL JESS SI 103 (Champion, $2,251,556 [G1]), EMPRESSUM SI 111 (World Champion, $2,020,623 [G1]), APOLLITICAL BLOOD SI 99 (Champion, $1,519,800 [G1]), HOLD AIR HOSTAGE SI 108 (Champion, $1,415,551 [G1]), APOLLITICAL GOLD SI 96 (Champion, $1,014,601 [G1]), FLYING COWBOY 123 SI 101.

1st dam

Mary Me Anna SI 105, by Game Patriot. 4 wins to 5, $48,158, 2nd AQHA Members Plus S., Set NTR at Gillespie County Fairground, 300y in 0:15.451. Dam of 8 foals of racing age (four 2-year-olds), 9 to race, 5 winners, 6 ROM–

CHILITOS SI 103 (c. by Apollitical Jess). 4 wins to 3, $454,413, Dash For Cash Futurity **[G2]**, 2nd Texas Classic Futurity **[G1]**, Southwest Juvenile Inv. Champ. S. **[G2]**, *finalist* in Oklahoma Bred Futurity [R] **[G1]**, Oklahoma Bred Derby [R] **[G2]**. Sire.

Lomax SI 89 (c. by Ivory James). 2 wins in 3 starts at 2, 2024, $22,734.

Hey Wauss SI 91 (g. by Ivory James). Winner at 2, 2024, $22,584, *finalist* in Kindergarten Futurity **[G2]**.

Apolitical Chilitas SI 87 (f. by Apollitical Jess). 2 wins in 4 starts at 2, 2024, $22,195.

Chilitas SI 91 (f. by Apollitical Jess). Winner at 2, $10,179, *finalist* TQHA Sale Fut. [R] **[G1]**.

2nd dam

Romancing Mary SI 103, by Tres Seis. 4 wins to 3, $163,294, 2nd Sam Houston Futurity **[G1]**, 3rd Texas Classic Derby **[G1]**, Longhorn Futurity **[G2]**, Manor Derby **[G2]**, Dash For Cash Juv. [R], *finalist* in Heritage Place Derby **[G1]**. Dam of 16 foals to race, 11 winners, 13 ROM–

KISS MY HOCKS SI 109 (c. by Tempting Dash). ***Champion 2-Year-Old***, ***Champion 2-Year-Old Colt***, 9 wins in 12 starts to 3, $1,199,385, Rainbow Derby **[G1]**, Ruidoso Futurity **[G1]**, Sam Houston Futurity **[G2]**, 2nd Rainbow Futurity **[G1]**. Set NTR 330y. Sire.

Mary Me Anna SI 105 (f. by Game Patriot). Stakes placed winner, above.

Little Affection SI 97 (f. by Jodys Money Pop). Winner to 3, $19,517. Dam of–

HAWKABYE BABY SI 97. 3 wins in 5 starts at 2, 2024, $131,058, Old South Futurity.

Tyler Durden SI 96. Winner to 6, $22,950, 2nd Clasico Revelacio.

Whiskey Myers SI 101. 3 wins to 4, 2024, $64,438.

My Famous Romance SI 95 (c. by One Famous Eagle). 2 wins to 4, $45,814, *finalist* in Firecracker Futurity **[G2]**. Sire.

Like A Denali SI 95 (g. by Jodys Money Pop). Winner to 7, $40,279, *finalist* in TQHA Sale Futurity [R] **[G2]**, Dash For Cash Derby **[G3]**, Sam Houston Derby **[G3]**.

Paradice City SI 90 (f. by PYC Paint Your Wagon). Winner at 3, $7,355. Dam of–

Top Cowboy SI 89. 3 wins to 3, 2024, $53,306, 3rd Rainbow Inv. S.

3rd dam

Romancin Ashley SI 102, by Rolls Of Romance. 4 wins to 4, $43,407, *finalist* in Sam Houston Futurity **[G1]**, Retama Park Derby **[G1]**. Dam of 11 foals to race, 8 winners, 9 ROM–

Romancing Mary SI 103 (Tres Seis). Stakes placed winner, above.

Awesome Ashley SI 90 (Inseperable). Winner to 3, $33,507, 3rd Laico Bird S. [R].

Ashleys Gold Digger SI 93 (Heza Fast Man). Winner at 2, $7,915. Dam of–

SAN LORENZO IVORY SI 102. 7 wins to 4, 2024, $421,300, Oklahoma Bred Futurity [R] **[G1]**, Texas Classic Juv, 2nd SW Juvenile Champ. **[G2]**, Boyd Morris S. [R] **[G2].**

GOLD DIGGING ASHLEY SI 106. 8 wins in 12 starts to 3. $355,195. Southwest Juvenile Champ. **[G1]**, Sooner State S. [R] **[G1]**, Mystery Futurity [R], Mr. Master Bug H. [R], 2nd Oklahoma Derby. Set NTR 300y.

Edward Ashley SI 93. Winner to 3, $67,985, *finalist* in Texas Classic Futurity **[G1].**

Major Freight SI 84 (Freighttrain B). Winner to 4, $73,412, *finalist* [R] **[G2]**.

ENGAGEMENTS: AQHA Challenge, All American, Rainbow, & Ruidoso Fut.

Eligible for Oklahoma accreditation; embryo transfer.

Hip No. 152 Consigned by Lazy E Ranch LLC, Agent for Double Bar S Ranch LLC **Hip No. 152**

Violet Beauregarde

February 26, 2023 Sorrel Filly

	Jess Good Candy SI 96	Good Reason Sa SI 102	Favorite Trick
			Queen Of Appeals SI 99
		Jess Send Candy SI 95	Mr Jess Perry SI 113
Violet Beauregarde			Send Me The Candy SI 97
6296397			
	Scoop Of Sunshine SI 93 (2010)	First Down Dash SI 105	Dash For Cash SI 114
			First Prize Rose SI 98
		Budderfly Effect SI 127	Strawflyin Buds SI 99
			Ladies N Jens SI 108

By JESS GOOD CANDY SI 96 (2013). Champion 2-Year-Old, 8 wins, $2,014,703, All American Fut. [G1]. Sire of 218 ROM, 15 stakes winners, $9,094,140, including JESS SAVIN CANDY SI 101 (Champion 2-Year-Old, $1,061,560, Ruidoso Fut. [G1]), DULCE SIN TACHA SI 101 (Champion, $693,689, Texas Classic Fut. [G1]), PAINT YOUR LIPS P SI 104 ($196,344), GYM N JAM SI 105 (4 wins, $130,058, Rainbow Inv), Especially Goodcandy SI 96 ($414,395, 2nd Texas Classic Fut. [G1]), Misscandymountain SI 91 ($197,049, 2nd Ruidoso Fut. [G1]).

1st dam

SCOOP OF SUNSHINE SI 93, by First Down Dash. 4 wins to 3, $200,224, Governor's Cup Derby [R] **[G2]**, 3rd Southern California Derby **[G1]**, *finalist* in Golden State Million Futurity **[G1]**, Los Alamitos Super Derby **[G1]**. Sister to **Budder Think Twice** SI 87. Dam of 7 foals of racing age (one 2-year-old), 4 to race, 4 winners–

Basking SI 89 (f. by Tres Seis). Winner to 3, 2024, $21,346.

Scoop There It Is (f. by Corona Cartel). Winner at 2, $4,685. Dam of–

Scoop Of Power SI 104 (g. by Power Jam TB). 2 wins to 3, 2024, $32,330.

2nd dam

BUDDERFLY EFFECT SI 127, by Strawflyin Buds. 5 wins to 3, $69,987, Northwest Juvenile Challenge **[G3]**-NTR. 2nd Bitterroot Futurity [R] **[G2]**, Dixie Downs Futurity. Dam of 19 foals to race, 12 winners, 14 ROM–

IGOTYOURTAC SI 88 (c. by Tac It Like A Man). 4 wins in 8 starts at 2, $577,067, Golden || State Million Futurity **[G1]**, *finalist* in Los Alamitos Two Million Futurity **[G1]**. Sire.

SCOOP OF SUNSHINE SI 93 (f. by First Down Dash). Stakes winner, above.

BUDDER OFF FRIENDS SI 96 (f. by FDD Dynasty). 4 wins to 4, 2024, $99,620, Go Josie || Go H., 2nd Check Her Twice H., 3rd Miss Princess H. **[G2]**, *finalist* in Los Alamitos Oaks || **[G1]**, Charger Bar H. **[G1]**, Golden State Derby **[G2]**.

HERE COME THE BUDDER SI 106 (f. by Hawkinson). 2 wins to 3, $15,139, Pot O' Gold || Futurity.

Budder Think Twice SI 87 (f. by First Down Dash). 3 wins in 6 starts at 2, $134,745, 2nd || Governor's Cup Futurity [R] **[G2]**, *finalist* in Ed Burke Million Futurity **[G1]**. Dam of–

POLITICAL THINKER SI 102. 2 wins to 4, $66,949, All American Inv. S., *finalist* **[G1]**.

Think Again Kev SI 96. 5 wins to 3, 2024, $110,625, 3rd Kindergarten Futurity **[G2]**, | *finalist* in Los Alamitos Two Million Futurity **[G1]**, Golden State Million Futurity **[G1].**

My Budd SI 95. 2 wins in 4 starts at 2, 2024, $108,354, 2nd Kindergarten Futurity **[G2]**, | *finalist* in Ed Burke Million Futurity **[G1]**.

Budderlicous SI 109. 6 wins to 3, $93,366, 2nd Altoona Derby, Rocky Mountain Derby, | 3rd Ed Burke Juvenile S., *finalist* in Golden State Million Futurity **[G1]**.

K W SI 99. Winner to 4, $44,342, 2nd AQRA Presidents Open Spring Derby.

Favorite Budder SI 86. 2 wins at 2, $14,757, 2nd Takin on the Cash H.

Effectiveimmediately SI 95 (f. by Corona Cartel). 4 wins to 3, $52,604, *finalist* in PCQHRA Breeders Futurity **[G1]**, Golden State Derby **[G1]**, *qualified* to Kindergarten Futurity **[G1]**.

3rd dam

LADIES N JENS SI 108, by Dash For Cash. 4 wins to 4, $83,511, Head Pin H., 2nd Bay Shore Juvenile S., Solano Dash H., *finalist* in Golden State Futurity **[G1]**. Half sister to **Reeking Havoc** SI 97 ($80,840 **[G3]), Deans A List** SI 102 ($74,302 **[G3]), Best To Be First** SI 97 (granddam of **OSBALDO** SI 109, $456,878 [R] **[G1]**). Dam of 12 foals to race, 7 winners–

BUDDERFLY EFFECT SI 127 (Strawflyin Buds). Stakes winner, above.

Perry Me SI 89 (Mr Jess Perry). Winner to 4, in Mexico. Dam of–

RG Beautiful Sandy SI 88. Winner to 4, 2024, ($17,479 USA), in Mexico, 3rd Clasico || Francisco Pasquel [R], Desafio Crianza Mexicana Juvenile [R].

One For The Ladies SI 97 (Strawfly Special). 11 wins to 8, $76,948.

ENGAGEMENTS: Los Alamitos Two Million Fut., Golden State Million Fut.

Accredited Oklahoma Bred.

Hip No. 153

Consigned by Burns Ranch, Agent

MG Mojitos

Hip No. 153

February 5, 2023 Sorrel Colt

MG Mojitos
6277386

Chilitos SI 103
- Apollitical Jess SI 107
  - Mr Jess Perry SI 113
  - Apollitical Time SI 104
- Mary Me Anna SI 105
  - Game Patriot SI 109
  - Romancing Mary SI 103

Vicious Woman SI 102 (2014)
- Stel Corona SI 105
  - Corona Cartel SI 97
  - Our Lips Are Sealed
- Tahma Hawk SI 87
  - Hawkinson SI 99
  - Takin On The Green SI 84

By CHILITOS SI 103 (2017). 4 wins, $454,413, Dash For Cash Fut. [G2], 2nd Texas Classic Fut. [G1], Southwest Juv. Inv. Champ. [G2]. His first foals are 2-year-olds; sire of RELETLESS POLITICS SI 92 ($157,560, Firecracker Fut. [G2]), SEIS CHILITOS SI 99 ($67,530, Sam Houston Juv), THE PERFECT PEPPER ($18,509, Hipodromo de las Americas Juv), Jess Louisiana Girl SI 91 (2 wins, $30,780, fnl [RG1]), Vivo SI 80 (winner, $15,955), Chiles SI 93 (winner, $13,820). Son of World Champion APOLLITICAL JESS SI 107; sire of 139 stakes winners, 13 champions.

1st dam

Vicious Woman SI 102, by Stel Corona. 3 wins to 3, $31,392. Sister to **STEL HAWK** SI 91. Dam of 1 foal of racing age, an unstarted 2-year-old.

2nd dam

Tahma Hawk SI 87, by Hawkinson. Winner at 2, $5,025. Sister to **SILVER GRILL** SI 94. Dam of 29 foals to race, 20 winners, 25 ROM–

CONSTITUENT SI 96 (c. by Seperate Interest). 8 wins in 13 starts to 3, $231,815, Governor's Cup Futurity [R] **[G1]**, 2nd El Primero Del Ano Derby **[G2]**, *finalist* in Golden State Million Futurity **[G1]**.

OLDSMOBILE HILL SI 98 (c. by Separatist). 6 wins to 5, $207,481, Valley Junction Futurity **[G3]**, Develop a Plan S. **[G3]**, *finalist* in Harrah's Ent. Futurity S. **[G3]**.

THE SWAMP SI 98 (c. by Favorite Cartel). 7 wins to 5, 2024, $150,847, Leo S. **[G1]**, 3rd Lovington S. **[G2]**, *finalist* in Debbie Schauf Remington Champ. S. **[G1]**, Eastex S. **[G2]**, *qualified* to Governor's Cup Futurity [R] **[G1]**.

STEL HAWK SI 91 (g. by Stel Corona). 3 wins at 2, $39,746, California Breeders Freshman S. [R], *finalist* in PCQHRA Breeders Futurity **[G2]**.

Sacred Nation SI 93 (g. by Favorite Cartel). 2 wins to 3, $105,648, 2nd Hobbs America Futurity **[G2]**, *finalist* in Los Alamitos Two Million Futurity **[G1]**.

Squid Word SI 93 (g. by Favorite Cartel). 3 wins to 3, $101,145, 2nd Governor's Cup Futurity [R] **[G1]**, 3rd Oklahoma Derby **[G3]**.

Tahma Hawk Chop SI 94 (g. by Swingin Jess). 3 wins to 3, $53,390, 2nd AQRA Turf Paradise Futurity, AQRA President's Open Spring Futurity, *finalist* in PCQHRA Breeders' Futurity **[G2]**.

Ray Donovan SI 95 (g. by Favorite Cartel). 3 wins to 4, $45,904, 3rd Independence Day H., S. **[G3]**, *finalist* in Los Alamitos Winter Derby **[G1]**.

Curvy Path SI 88 (f. by Favorite Cartel). Winner to 3, $14,160, 3rd California Breeders Debutante S. [R].

Crooked Path SI 90 (f. by Favorite Cartel). 4 wins to 5, $154,215, *finalist* in All American Futurity **[G1]**, La Primera Del Ano Derby **[G3]**.

Black Mesa SI 90 (f. by Favorite Cartel). 2 wins to 4, $26,173.

Hawktomatic SI 87 (Foose). 2 wins to 3, $25,435, *finalist* PCQHRA Breeders' Fut. **[G2]**.

Sacred Heart SI 92 (f. by Favorite Cartel). 3 wins to 3, $21,073.

Butterfli SI 93 (f. by Favorite Cartel). Placed to 3, 2024, $26,720, *finalist* Rainbow Oaks **[G1]**.

3rd dam

Takin On The Green SI 84, by Takin On The Cash. Winner at 2. Dam of 3 winners, 4 ROM–

JUDYS CASH (APHA) SI 105 (Judys Lineage [P]). ***APHA Champion Solid 3-Year-Old Filly***, ***APHA Champion Solid Aged Mare 3 times***, 10 wins, $120,023, Speedhorse Derby, Starburst Futurity, Sutter Creek S., 2nd Carson Pass S. **[G3]**, Masterpiece Derby.

SILVER GRILL SI 94 (Hawkinson). 5 wins to 7, $86,503, Fort Erie Distance Challenge S., Peace Bridge S., 2nd Fort Erie QH/TB Distance Challenge S., *finalist* **[G3]**.

4th dam

Im Kelly Green SI 99, by Beduino TB. 5 wins to 4, $34,090. Half sister to **THE WINNING TEAM** SI 95 ($15,593). Dam of 12 foals to race, 8 winners, 9 ROM.

ENGAGEMENTS: AQHA Challenge, Los Alamitos Two Million Fut., Golden State Million Fut.

Embryo transfer.

Hip No. 154 Consigned by 13 Racing LLC, Agent for Homer A. Hill Estate **Hip No. 154**

Let There B Light

February 11, 2023 Sorrel Filly

Let There B Light
6253600

The Marfa Lights SI 92
- One Famous Eagle SI 101
  - Mr Jess Perry SI 113
  - One Famous Lady SI 104
- Your First Moon SI 96
  - First Down Dash SI 105
  - Moon Arisen SI 91

Jess Let It B SI 104 (2016)
- Valiant Hero SI 105
  - First Down Dash SI 105
  - Corona Chick SI 113
- Jess B Mighty SI 98
  - Mr Jess Perry SI 113
  - Mighty B Doll SI 103

By THE MARFA LIGHTS SI 92 (2014). 2 wins, $566,493, 2nd All American Fut. [G1], fnl in All American Derby [G1]. Brother to MOONIN THE EAGLE SI 111 (Champion). Half-brother to MOONIST SI 101 (Champion), JESS MY MOON SI 99, STRAY CAT SI 93. Sire of 74 ROM, $1,567,181, including KARMALITES SI 101 (3 wins, $112,722, Four Corners Fut), DIAMOND LIGHTZ SI 89 (Clasico the Prize), Wasting Light SI 101 (3 wins, $102,452, 3rd A Ransom H), Marfalous SI 93 (2 wins, $71,027, fnl [RG1], Marfason SI 101 ($39,705).

1st dam

Jess Let It B SI 104, by Valiant Hero. 3 wins to 4, $186,279, 2nd Oklahoma Bred Futurity [R] **[G2]**, *finalist* in Junos Request S. **[G1]**. Sister to **B LEAVING** SI 99, **B Cause Im A Hero** SI 105, **Jess B Heroic** SI 94. Dam of 1 foal of racing age, an unstarted 2-year-old.

2nd dam

JESS B MIGHTY SI 98, by Mr Jess Perry. 4 wins to 3, $63,104, Oklahoma Bred Derby [R], Miss Olene H. [R], *finalist* in Retama Park Futurity **[G1]**, Jack Brooks S. [R] **[G3]**. Sister to **MIGHTY INVICTUS** SI 102. Dam of 9 foals to race, 7 winners–

B LEAVING SI 99 (g. by Valiant Hero). 6 wins to 3, $262,736, Mr. Master Bug S. [R] **[G3]**, Evangeline Downs Derby, Ruidoso Downs Derby Challenge S., 2nd Heritage Place Derby **[G2]**, Mystery Futurity [R] **[G2]**, AQHA Derby Challenge Champ. **[G3]**.

JESS B ONE SI 103 (g. by PYC Paint Your Wagon). 6 wins to 7, $258,911, EVD Derby, BOCO Overnight S.-NTR, 300y in 0:15.662, 3rd Heritage Place Derby **[G2]**, Develop A Plan S. **[G3]**, Gentilly Dash S., *finalist* in Heritage Place Futurity **[G1].**

B Cause Im A Hero SI 105 (c. by Valiant Hero). 4 wins to 3, $197,555, 2nd Texas Classic Derby **[G1]**, *finalist* in Rainbow Futurity **[G1]**, Oklahoma Bred Derby [R] **[G2]**.

Jess Let It B SI 104 (f. by Valiant Hero). Stakes placed winner, above.

Jess B Heroic SI 94 (g. by Valiant Hero). 4 wins to 4, $59,069, 2nd All American Juvenile S., *finalist* in Texas Classic Derby **[G1]**.

Jess Dynasty B SI 98 (f. by FDD Dynasty). 3 wins to 3, $41,903, 3rd Queen For Cash H.

3rd dam

Mighty B Doll SI 103, by On A High. 3 wins at 2, $48,455, 2nd TQHA Breeders' Futurity [R], 3rd West Texas Futurity **[G1]**, *finalist* in Sun Country Futurity **[G1].** Dam of 14 ROM–

MIGHTY B VALIANT SI 99 (Valiant Hero). 4 wins to 3, $543,968, Oklahoma Bred Futurity [R], 2nd Heritage Place Futurity **[G1]**, *finalist* in Rainbow Futurity **[G1]**. Sire.

MIGHTY INVICTUS SI 102 (Mr Jess Perry). 6 wins to 3, $303,137, Dash For Cash Derby **[G1]**, 3rd Ruidoso Derby **[G1]**, *finalist* in All American Futurity **[G1]**, All American Derby **[G1]**, Rainbow Futurity **[G1]**, Rainbow Derby **[G1]**, Remington Futurity **[G1]**. Sire.

GLORY RIDER SI 99 (Valiant Hero). 4 wins to 5, $102,691. Race For Hope Bonus Challenge, AQHA Members Plus S., 2nd Junos Request S. **[G2]**, etc. Dam of **JESS B GLORY** SI 96 ($143,932 **[G1]**), **B Me** SI 91 ($51,479), **B Boujee** SI 99 ($42,404).

JESS B MIGHTY SI 98 (Mr Jess Perry). Stakes winner, above.

MIGHTY OBSCESSION SI 99 (Runaway Winner). 4 wins to 3, $50,744, The Quarter Racing Journal S., 2nd New Mexico Juvenile Challenge **[G3]**, *finalist* in Remington Futurity **[G1]**, Remington Derby **[G1]**. Dam of **MIGHTY SHAZOOM** SI 95 ($48,541 **[G3]**).

BH Boogie SI 102 (Runaway Winner). 4 wins to 4, $99,193, 3rd Heritage Place Derby **[G1]**, Mexico Champ. Challenge **[G3]**, *finalist* in Rainbow Futurity **[G1]**, Remington Futurity **[G1]**, All American Derby **[G1]**, Remington Derby **[G1].**

BHB Mighty SI 93 (Mr Jess Perry). Winner to 3, $28,779. *fnl* **[G1]**. Dam of **AG Navigating Mighty** SI 87 ($44,136 [R] **[G3]**); granddam of **VALIANT STEVIE B** SI 95 ($25,132).

Mighty Uno SI 95 (Chicks Beduino). Placed to 3, *finalist* **[G2]**. Dam of **Dashing Uno** SI 99 ($79,525 **[G3]**), **Mighty Lajolla** SI 98; granddam of **SEA MIGHTY** SI 106 ($56,594), **Hearts Ona Hero** SI 97 ($53,338).

ENGAGEMENTS: AQHA Challenge, All American, Rainbow, & Ruidoso Fut.

Accredited Oklahoma Bred.

Hip No.
155

WITHDRAWN

Hip No. 156 Consigned by Remount Ranch, Agent for P & J Racing Ltd. **Hip No. 156**

Midknight Ryder

January 2, 2023 Sorrel Colt

Midknight Ryder
6286074

Tres Seis SI 97
- Sixarun SI 106
  - Streakin Six SI 104
  - Chickarun SI 93
- Our Third Delight SI 97
  - Reb's Policy TB
  - Tiny's Delight SI 91

LJ Moonrise SI 95 (2016)
- Separatist SI 101
  - Chicks Beduino SI 104
  - Seperate Ways SI 92
- Risen Eagle SI 91
  - One Famous Eagle SI 101
  - First Moon Risen

By TRES SEIS SI 97 (1999). Champion 2-Year-Old Colt, $856,901 [G1]. Sire of 864 ROM, 69 stakes winners, $29,596,868, including OCHOA SI 109 (Champion, $2,781,365 [G1]), TRES PASSES SI 101 ($1,504,928 [G1]), TRES FRIENDS SI 97 ($932,674 [G1]), TRES CRYSTALS SI 96 ($692,947 [G1]), WILD SIX SI 103 ($601,632 [G1]), A TRES OF PAINT SI 98 ($509,184 [RG3]), FINCHE SI 110 ($321,268 [RG1]), DIAMOND TRES SEIS SI 106 ($300,690 [G1]), WONTO WATCH SI 102 ($283,509 [RG2]), JESS TEE OFF SI 104 ($281,566 [G2]).

1st dam

LJ MOONRISE SI 95, by Separatist. 5 wins to 3, $174,829, Lone Star Distaff Challenge S., 2nd TQHA Sale Futurity [R] **[G3]**, 3rd AQHA Distaff Challenge Champ. S. **[G1]**, *finalist* in Junos Request S. **[G1]**, Sam Houston Derby **[G3]**. Dam of 1 foal of racing age–

Chick Tempter SI 96 (g. by Tempting Dash). Placed to 3, $14,245.

2nd dam

Risen Eagle SI 91, by One Famous Eagle. Placed to 3, $6,566. Dam of 7 foals to race, 6 winners, 5 ROM–

LJ MOONRISE SI 95 (f. by Separatist). Stakes winner, above.

LJ Fastest Time SI 101 (g. by The Louisiana Cartel). 2 wins to 5, $51,492, *finalist* in Sam Houston Futurity **[G2]**. TQHA Sale Futurity [R] **[G2]**.

LJ Luna Llena SI 99 (f. by KVN Corona). Winner to 3, $48,079, *finalist* in Sam Houston Futurity **[G2]**.

LJ Lightning Cartel SI 99 (g. by Special Royal Corona). Winner to 3, $37,448, *finalist* in TQHA Sale Futurity [R] **[G2]**.

3rd dam

First Moon Risen, by First Down Dash. Unplaced. Sister to **YOUR FIRST MOON** SI 96, **NOT A FULL MOON** SI 104, **Sunset Dash** SI 102. Dam of 15 foals to race, 11 ROM–

First Famous One SI 84 (One Famous Eagle). 2 wins to 3, $10,036.

4th dam

Moon Arisen SI 91, by Beduino TB. Winner at 2, $11,251, *finalist* Dash For Cash Futurity **[G1]**. Half sister to **TOTALLY DONE GONE** SI 101 ($116,695). Dam of 17 ROM–

YOUR FIRST MOON SI 96 (First Down Dash). ***Champion 2-Year-Old***, ***Champion 2-Year-Old Filly***, ***AQHA Dam of Distinction,*** 7 wins to 4, $750,726, Los Alamitos Million Futurity **[G1]**, Governor's Cup Futurity [R] **[G1]**, etc. Dam of **MOONIST** SI 101 (***Champion***, $878,468 **[G1]**), **MOONIN THE EAGLE** SI 111 (***Champion***, $548,985 **[G1]**), **JESS MY MOON** SI 99 ($78,450 **[G3]**), **STRAY CAT** SI 93 ($58,638 **[G3]**), **The Marfa Lights** SI 92 ($566,493, 2nd All American Futurity **[G1]**), **Im Leonidas** SI 93 ($23,963); granddam of **HOT TICKIN** SI 104 ($37,420).

NOT A FULL MOON SI 104 (First Down Dash). 6 wins to 4, $271,962, El Primero Del Ano Derby **[G1]**. AQRA Turf Paradise Futurity **[G3]**. 2nd California Breeders' Champ. [R] **[G1]**, Governor's Cup Derby [R] **[G2]**, 3rd Golden State Derby **[G1]**, etc.

MOONLIGHT CORONA SI 97 (Corona Cartel). 5 wins to 4, $61,642, Your First Moon Overnight H., Go Josie Go Overnight H., 3rd Garden Grove Overnight H., *finalist* in La Primera Del Ano Derby **[G2]**. Dam of **CIRCLE CITY** SI 97 ($521,082 **[G1]**), **NOMADIC** SI 97 ($376,134 [R] **[G2]**), **LOVELY EVENING** SI 91 ($46,348), **Stroller** SI 108 ($52,177); granddam of **FIRE COWBOY** SI 106 ($373,477 **[G2]**).

Sunset Dash SI 102 (First Down Dash). 4 wins to 3, $250,795, 3rd Los Alamitos Million Futurity **[G1]**, Rainbow Futurity **[G1]**, *finalist* in Golden State Futurity **[G1]**.

Got No Secrets SI 82 (No Secrets Here). Winner, 3rd Calif. Breeders Freshman S. [R].

Sign Of The Moon SI 99 (The Signature). 2 wins to 3, $7,220. Granddam of **SWEET TWISTED TEA** SI 103 ($80,914), **Defours** SI 95 ($114,046 [R] **[G1]**).

FDD Moon SI 92 (First Down Dash). 4 wins to 4, $41,145, *finalist* **[G2]**. Sire.

ENGAGEMENTS: AQHA Challenge, TQHA Sale Fut.

Accredited Texas Bred; embryo transfer.

Hip No. 157 | Consigned by Lazy E Ranch LLC, Agent | **Hip No. 157**

Sistawoman

February 1, 2023 Sorrel Filly

Sistawoman
6249159

Dulce Sin Tacha SI 101
- Jess Good Candy SI 96
  - Good Reason Sa SI 102
  - Jess Send Candy SI 95
- Prissy Sin Tacha SI 98
  - Tempting Dash SI 112
  - Miss Sin Tacha SI 103

Cartella SI 82 (2013)
- Corona Cartel SI 97
  - Holland Ease SI 109
  - Corona Chick SI 113
- Bourbonstreetchick SI 99
  - Chicks Beduino SI 104
  - Precious Spice SI 82

By DULCE SIN TACHA SI 101 (2018). Champion 2-Year-Old Colt, 8 wins, $693,689, Texas Classic Fut. [G1], All American Inv, 2nd Rainbow Derby [G1], All American Juv. His first foals are yearlings of 2024. Son of champion JESS GOOD CANDY SI 96; sire of 15 stakes winners, including JESS SAVIN CANDY SI 101 (Champion, $1,061,560, Ruidoso Fut. [G1]), PAINT YOUR LIPS P SI 104 ($196,344), GYM N JAM SI 105 ($130,058, Rainbow Inv), HERE COMES CANDY SI 101 ($123,610, Ruidoso Juv. Chlg. [G3]), NASH RIDGE SI 91 ($115,446).

1st dam

Cartella SI 82, by Corona Cartel. Placed at 2. Dam of 3 foals of racing age (one 2-year-old), 2 to race, 2 ROM–

Cledon SI 89 (c. by Tres Seis). Winner to 4, 2024, $23,392.

2nd dam

BOURBONSTREETCHICK SI 99, by Chicks Beduino. 3 wins at 2, $78,716, Clovis Classic Futurity [R] **[G3]**, 2nd New Mexico Derby Challenge **[G3]**, New Mexico Distaff Challenge **[G3]**, West/Southwest Distaff Challenge, 3rd Albuquerque Spring Derby **[G3]**, Casino At The Downs S., *finalist* in KHEY/Y96 H. **[G3]**. Dam of 11 foals to race, 3 winners, 6 ROM–

SAM CROW SI 103 (g. by Valiant Hero). 7 wins to 8, $1,012,935, Mr. Jet Moore S. [R] **[G2]**, 2nd All American Derby **[G1]**, Rainbow Derby **[G1]**, Sooner State S. [R] **[G1]** twice, Mr Jet Moore S. **[G2]**, Mr Jet Moore S. [R] **[G3]**, Ruidoso Juvenile S., Mighty Deck Three S. [R] twice, 3rd All American Futurity **[G1]**, *finalist* in All American Gold Cup S. **[G1]**, Mr Jet Moore S. [R] **[G2]**, Higheasterjet H. **[G3]**.

CORONA STREET SI 96 (f. by Teller Cartel). 2 wins to 3, $36,141, California Juvenile Challenge, *finalist* in AQHA Juvenile Challenge Champ. **[G2].**

Teller More Bourbon SI 104 (g. by Teller Cartel). 8 wins to 9, $109,907, *finalist* in Lovington S. **[G2]**, Eastex H. **[G2]**, Bob Moore Mem. S. **[G2]**. Set NTR.

A Splash Of Bourbon SI 86 (f. by Devon Lane TB). Unplaced. Dam of–

Bourbon Cowboy SI 97. 2 wins to 5, 2024, $51,683.

3rd dam

Precious Spice SI 82, by First Down Dash. Placed at 2. Sister to **HURRICANE KAREN** SI 100, **Sir Austin Duncan** SI 111. Dam of 11 foals to race, 6 winners, 8 ROM–

BOURBONSTREETCHICK SI 99 (Chicks Beduino). Stakes winner, above.

JB Takeittothelimit SI 97 (Chicks Beduino). 2 wins to 5, $19,769, *finalist* in West Texas Futurity **[G1]**.

4th dam

I GOT SPIRIT SI 103, by See Him Go. 12 wins, 3 to 5, $54,255, San Mateo Inv. H., 2nd Marco Smolich H., *finalist* in Miss Princess H. **[G2]**, HQHRA Inaugural H. **[G3]**, St Nicholas Express H. **[G3]**. Set NTR 330y. Dam of 9 foals to race, 5 winners, 8 ROM–

HURRICANE KAREN SI 100 (First Down Dash). 2 wins to 3, $14,796, Dixie Downs Futurity, 3rd Dixie Downs Derby. Set NTR 300y. Dam of–

The Factor SI 99. 6 wins to 7, $56,014, 2nd Scott Lewis H., *finalist* in Marathon National S. **[G1]**, Moonshiner H. **[G3]**. Set NTR at Les Bois Park, 880y in 0:45.300.

Eyesa Hurricane SI 102. 2 wins to 3, $10,970, 2nd Dixie Downs Derby, 3rd The Informant Derby.

Sir Austin Duncan SI 111 (First Down Dash). 5 wins to 4, $169,729, 2nd Golden State Futurity **[G1]**, PCQHRA Breeders' Derby [R] **[G3]**, 3rd Los Alamitos Derby **[G1]**, Governor's Cup Futurity [R] **[G2]**, Southern California Derby **[G2]**, Town Policy H. **[G2]**, QHBC Freshman Classic **[G3]**, *finalist* in Bay Meadows Futurity **[G1]**. Sire.

Jess Plain Cute SI 98 (Feature Mr Jess). 3 wins to 3, $5,392. Dam of–

Fantastic And Cute SI 92. 2 wins at 2, 3rd Dixie Downs Futurity.

No Joshin SI 96 (Dash Thru Traffic). 9 wins to 9, $44,952.

ENGAGEMENTS: AQHA Challenge, All American, Rainbow, & Ruidoso Fut.

Accredited Oklahoma Bred.

Hip No. 158 | Consigned by Alcala Ranch LLC | **Hip No. 158**

Prime Delivery

January 9, 2023 Brown Filly

Prime Delivery
6260009

Freighttrain B SI 115
- PYC Paint Your Wagon SI 107
  - Corona Cartel SI 97
  - Dashin Follies
- Dianetogetcha SI 108
  - Mr Eye Opener SI 106
  - Dianetomeetcha SI 103

Aerotropolis (2018)
- One Famous Eagle SI 101
  - Mr Jess Perry SI 113
  - One Famous Lady SI 104
- Bodacious Dream SI 97
  - Corona Cartel SI 97
  - Dashing Phoebe SI 104

By FREIGHTTRAIN B SI 115 (2008). 9 wins, $421,761 [RG3]. Sire of 522 ROM, 38 stakes winners, $21,530,873, including WHISTLE STOP CAFE SI 101 (World Champion, $2,222,840 [G1]), BV MIDNITE EXPRESS SI 98 ($769,319 [G1]), EYESA FREIGHTTRAIN B SI 92 ($609,297 [RG2]), SHEZA FREIGHTTRAIN T SI 107 ($578,760 [RG2]), MOONIE BLUES SI 97 ($534,579 [G3]), SPECIAL WILD TRAIN B SI 93 ($530,358 [RG1]), BYE BYEFREIGHTTRAIN SI 107 ($350,045 [RG3]), HH GAILFORCE SI 106 ($314,121 [RG2]), TOMMY THE TRAIN SI 109.

1st dam

Aerotropolis, by One Famous Eagle. Unplaced in 1 start. Sister to **BODACIOUS EAGLE** SI 104. Dam of 1 foal of racing age, a 2-year-oldl currently racing.

2nd dam

Bodacious Dream SI 97, by Corona Cartel. 2 wins at 3, $26,078, *finalist* in Hobbs America Derby **[G2]**, Sunland Park Winter Derby **[G2]**. Sister to **FURYOFTHEWIND** SI 96; half sister to **HEARTSWIDEOPEN** SI 104 (***Champion at 2 & 3***, $1,885,283 **[G1]**), **SPECIAL PHOEBE** SI 104 (***Champion***). Out of **DASHING PHOEBE** SI 104 (***Champion at 2 & 3, AQHA Dam of Distinction***, $609,553 **[G1]**). Dam of 39 foals to race, 27 winners, 32 ROM–

BODACIOUS EAGLE SI 104 (g. by One Famous Eagle), ***World Champion***, ***Champion Aged Horse***, ***Champion Aged Gelding***, 14 wins to 6, $1,293,444, Champion of Champions S. **[G1]**, Texas Classic Derby **[G1]**, All American Gold Cup S. **[G1]**, Leo S. **[G1]**, Eastex S. **[G2]**, Dash For Cash Derby **[G3]**, Higheasterjet H. **[G3]**, Z Wayne Griffin Directors Inv, 2nd Los Alamitos Champ. **[G1]** twice, Eastex S. **[G2]**, Mr. Jet Moore H. **[G2]**, 3rd Ruidoso Futurity **[G1]**, Remington Champ. **[G1]**, *finalist* in All American Futurity **[G1]**, Los Alamitos Two Million Futurity **[G1]**, Rainbow Futurity **[G1].**

Emnent SI 93 (g. by Dominyun). 2 wins to 3, $76,081, 2nd Firecracker Futurity **[G2].**

Revolutionaerie SI 91 (g. by One Famous Eagle). 4 wins to 3, 2024, $55,416, 2nd TQHA 250 S., *finalist* in Sam Houston Derby **[G3]**.

Tango In Cash SI 89 (c. by FDD Dynasty). 2 wins to 4, $43,291, 2nd A Ransom H., Cypress H., *finalist* in El Primero Del Ano Derby **[G3]**.

San Lorenzo Eagle SI 95 (f. by One Famous Eagle). Winner to 3, $3,944. Dam of–

SAN LORENZO DASH SI 105. 9 wins to 4, $194,214, Vals Fortune/Teddy Abrams Jr S. [R] **[G2]**, Mother's Day S., Delta Dash S., 2nd Flying Breed S. [R], Billy Montgomery S. [R], 3rd Mardi Gras Derby [R], *finalist* in Louisiana Champions Day Classic S. [R] **[G2]**, Louisiana Champions Day Derby [R] **[G3]**.

Liberte SI 95 (f. by American Runaway). Winner at 2, $8,653. Dam of–

PHREEDOM SI 100. 2 wins to 3, $98,157, TQHA Sires' Cup Futurity [R] **[G2]**, etc.

Liberater SI 92. 3 wins to 3, $45,987, 2nd TQHA Sale Juvenile S.

Connstantina SI 85 (f. by Dominyun). Winner at 2, $5,050. Dam of–

TENA RENA SI 95. 4 wins to 4, 2024, $50,105, Connie Hall Overnight S., *finalist* in Golden State Derby **[G2]**.

Ms McDreamy SI 96 (f. by American Runaway). 3 wins to 3, $22,420. Granddam of **Pilot Perry** SI 88 (at 2, 2024, $45,639, 3rd Laddie Juvenile S. [R], *finalist* [R] **[G2]).**

Monaco SI 99 (g. by Dominyun). 3 wins to 4, $50,615.

Full Moone SI 92 (f. by Moonin The Eagle). 2 wins at 2, $45,984.

Perrys Dreamgirl SI 91 (f. by Mr Jess Perry). 2 wins to 3, $15,572. Dam of–

Jess Gimme A Kiss SI 106. 2 wins to 5, $51,754. 2nd Horseshoe Indianapolis Distaff Challenge, *finalist* in AQHA Distaff Challenge Champ. **[G1].**

FM Future Dreams (f. by Feature Mr Jess). Unplaced. Dam of–

Beach Dreamer SI 96. 2 wins to 3, 2024, $33,730, 2nd Miss Roxie Little Consolation [R].

Valiant Dreams V SI 87. Winner to 3, $12,180. Dam of–

RELENTLESS DREAM SI 86. Winner at 2, $20,091, South Dakota Bred Futurity [R], 3rd The 1889 Futurity [R].

ENGAGEMENTS: AQHA Challenge.

Hip No. 159 Consigned by Renee K. Wilson, Agent for Richard Joneson **Hip No. 159**

Mea Kisser

April 28, 2023 Brown Filly

Mea Kisser
6327165

Kiss My Hocks SI 109
- Tempting Dash SI 112
  - First Down Dash SI 105
  - A Tempting Chick SI 99
- Romancing Mary SI 103
  - Tres Seis SI 97
  - Romancin Ashley SI 102

Mercy Mea SI 97 (2004)
- Mr Eye Opener SI 106
  - Dash For Cash SI 114
  - Bedawee SI 92
- Mea Chick Too SI 105
  - Zevi TB
  - Mea Mighty Chick SI 88

By KISS MY HOCKS SI 109 (2012). Champion 2-Year-Old, 9 wins, $1,199,385 [G1]. Sire of 265 ROM, 26 stakes winners, $12,856,841, including DOLLAR BILL SI 106 ($624,857, TQHA Sale Fut. [RG1]), JOOSE BOXX SI 96 ($555,728, TQHA Sale Fut. [RG1]), CARTEL KISSES SI 97 ($506,440, Los Alamitos Oaks [G1]), KEMPTON SI 97 ($468,986, Heritage Place Fut. [G1]), JESS MY HOCKS SI 110 ($450,497 [G1]), MR MICHEL SI 104 ($442,292), HOCK IT TO YOU SI 105 ($408,312), MISS BETH DUTTON SI 96 ($314,877, Rainbow Oaks [G1]).

1st dam

Mercy Mea SI 97, by Mr Eye Opener. 3 wins to 3, $46,211. Dam of 8 foals of racing age (one 2-year-old), 6 to race, 5 winners.

Can Only Imagine SI 91 (f. by Furrtreeous). 2 wins to 4, $28,619, 2nd Belles S. Dam of–
|| Can Run SI 85 (c. by Reagal Eagle). Placed to 3, 2024, $21,001.

Priceless SI 89 (f. by Furrtreeous). Winner to 3, $27,706, 2nd Easy Jet S. [R].

Bodacious SI 107 (g. by Furrtreeous). 4 wins to 8, $52,306.

Furrst SI 95 (c. by Furrtreeous). Winner at 2, $25,375, *finalist* in Speedhorse Futurity **[G2]**.

Black Smoke SI 85 (g. by Furrtreeous). Winner to 4, $16,451.

2nd dam

Mea Chick Too SI 105, by Zevi TB. 2 wins at 2, $10,886, *qualified* to Trinity Meadows Derby **[G3]**. Dam of 16 foals to race, 11 winners, 14 ROM–

ROTO ROOSTER SI 106 (g. by Pure D Dash). 12 wins to 10, $259,728, Marathon || National S. **[G1]**, Herman Jefferson S., Paul's Valley H., Walter Merrick Mem. S. [R], Oklahoma Express S. [R], 2nd Oklahoma S. [R], 3rd Marathon National S. **[G1]**, Big Badger Bar S., Expo Square S. *qualified* to West Texas Marathon **[G3]**.

BLACK OAK SPECIAL SI 118 (g. by Oak Tree Special). 5 wins to 7, $132,204, Black || Gold 350 Futurity [R], 2nd Black Gold Futurity Champ. [R] **[G3]**. Set NTR 400y.

Mea Brick House SI 101 (f. by Rare Form). 2 wins to 3, $11,157. Dam of–
|| **ANN JEMIMA** SI 106. 4 wins to 4. $55,627. Perseverance S. Dam of–
| Maggie May SI 104. 2 wins to 6, $65,538, *finalist* in Balloon City S. **[G3]**.
|| **Chicksicle** SI 98. Winner at 2, $19,959, 2nd Biscayne S.

Chicken Scratch SI 103 (g. by The Signature). 4 wins to 7, $26,929.

Luke Acey SI 91 (g. by Furrtreeous). Winner to 4, $22,809, *finalist* in Black Gold 440 || Champ. Futurity [R] **[G3]**.

Rufflin Feathers SI 107 (g. by Furrtreeous). Winner to 5, $22,215.

Zee Mee Mee SI 91 (f. by Takin On The Cash). Winner to 4, $7,695. Dam of–
|| Black Velvet Cowboy SI 113. 2 wins to 4, $21,691.

Chicks Fleye (f. by Mr Eye Opener). Unplaced. Dam of–
Eye M Smokin SI 96. 3 wins to 7, $51,158, 2nd Expo Square S., 3rd Will Rogers | Distance Challenge S., *finalist* in SLM Big Daddy S. **[G3]**.
Elite Connection SI 95. Winner to 4, $25,926, 2nd Sam Houston Juvenile S.

3rd dam

Mea Mighty Chick SI 88, by Mighty Deck. Winner at 2. Dam of 6 foals to race, 3 winners–

MIGHTY AVENGER SI 103 (Staunch Avenger TB). 7 wins to 5, $16,046, Capitol City || Futurity.

Nacho Mamma SI 87 (Zevi TB). Winner to 3. Dam of **Chi Chi Mamma** (APHA) SI 87 ($22,151); granddam of **Especially Zestfully** SI 99.

4th dam

Me Chick SI 85, by Three Chicks. 3 wins at 2, 2nd Thundercloud Park Futurity. Dam of 11 foals to race, 5 winners–

NETTA'S CHICK SI 102 (Mr Some Charge 2). 13 wins to 4, $11,844, Kansas Bred Derby, 2nd Garfield Downs 220 S., Set NTR at Eureka, 250y in 0:13.480. Dam of–
YELLER FUEL SI 102. 16 wins to 4, $104,431, Midway Winter Futurity, Kickoff Futurity, 2nd Fun Country S., Vespero Express S., 3rd 440 Ranch Futurity. Sire.

Hip No. 160 Consigned by McPhail Farms, Agent for Victor H. Plascencia Perez **Hip No. 160**

One High Rated Hero

May 5, 2023 Sorrel Colt

One High Rated Hero
X0760658

One Valiant Hero SI 101
- Valiant Hero SI 105
  - First Down Dash SI 105
  - Corona Chick SI 113
- Smiles All Around SI 94
  - Feature Mr Jess SI 101
  - Shades Of Perfection SI 91

Clique High Rate (2019)
- High Rate Of Return SI 97
  - Mr Jess Perry SI 113
  - Dividends Declared SI 94
- Kips Little Clique SI 88
  - Kelly Kip TB
  - Corona Clique SI 100

By ONE VALIANT HERO SI 101 (2011). 6 wins, $389,799, Oklahoma Derby, 2nd Ruidoso Derby [G1], Bob Moore Mem. S. [G2], Black Gold 350 Fut. [R], fnl in Los Alamitos Champ. [G1], Leo S. [G1]. Sire of 89 starters, 55 ROM, 7 stakes winners, $2,010,494, including LOVE IS EVERYTHING V SI 103 (8 wins, $329,676, Oklahoma Derby [G3]), ONE VALIANT LOVE SI 99 ($190,364, Heritage Place Juv), ONE LITTLE LIAR SI 106 ($179,542, West Texas Derby [G3]), YOU BUY I FLY V SI 105 ($137,959), ONE SLICK V SI 101 ($102,215, Rainbow Inv).

1st dam

Clique High Rate, by High Rate Of Return. Unraced. Sister to **HIGH VALUE OF RETURN** SI 93. This is her first foal.

2nd dam

Kips Little Clique SI 88, by Kelly Kip TB. Winner at 2, $10,488. Dam of 1 other foal to race–

HIGH VALUE OF RETURN SI 93 (g. by High Rate Of Return). 4 wins to 3, $81,984, Speedhorse Futurity **[G3]**.

3rd dam

Corona Clique SI 100, by Corona Cartel. 5 wins to 3, $53,555, *finalist* in Kindergarten Futurity **[G1]**, California Juvenile Challenge **[G3]**. Dam of 11 foals to race, 7 winners, 8 ROM–

TR Dashing SI 95 (TR Dasher). 9 wins to 6, $48,278, 2nd Evergreen Derby Challenge, Black Gold Classic, 3rd Black Gold Distance Series Classic, *finalist* in Canada Cup Futurity **[G3]**. Set NTR 660y in 0:33.990 and 770y in 0:39.661.

TR Eddie SI 93 (TR Dasher). 3 wins to 7, $115,882, *finalist* in Los Alamitos Super Derby **[G1]**, PCQHRA Breeders' Futurity **[G1]**.

Apollitical Clique SI 91 (Apollitical Jess). 3 wins to 5, $25,801.

Tac It On SI 86 (Tac It Like A Man). 3 wins to 4, $16,466.

Noahs Rocket SI 94 (Heza Fast Dash). 2 wins at 2, $8,370.

Clickety Clique SI 85 (Royal Quick Dash). Winner in 2 starts at 2.

4th dam

Fly For Diamonds, by Strawfly Special. Unplaced. Dam of 8 foals to race, 5 winners, 5 ROM–

Hindsights Great SI 118 (Separatist). 5 wins to 10, $92,688, 2nd Northwest Derby Challenge **[G3]**, 3rd O B Cockerell H. **[G3]**, *finalist* in James Isaac Hobbs S. **[G2]**, O B Cockerell H. **[G2]**, La Plata S. **[G3]**, Central Derby Challenge **[G3]**, Higheasterjet H. **[G3]**, *qualified* to AQHA Derby Challenge Champ. **[G1]**. Set NTR 300y.

Celtic Beat SI 95 (Bono Jazz). 2 wins to 4, $10,569. Dam of–

EC On Ice SI 97. Winner to 5, $34,083.

Not EZ To Beat SI 82. Winner to 3, $7,633.

Lordy Miss Lordy SI 81. Winner to 4, $6,644.

Tales Of Glory SI 97 (Hawkinson). Winner to 4, $10,500.

Start Anew SI 95 (Sweet First Down). Winner at 2, $4,345.

Hip No. 161 | Consigned by Dunn Ranch, Agent | **Hip No. 161**

Tea Quila

February 19, 2023 Bay Filly

Tea Quila
6302226

- Ivory James SI 103
  - Corona Cartel SI 97
    - Holland Ease SI 109
    - Corona Chick SI 113
  - Dashin Follies
    - Strawfly Special SI 97
    - Dashing Folly SI 108
- Jess A Sweetie SI 97 (2013)
  - Apollitical Jess SI 107
    - Mr Jess Perry SI 113
    - Apollitical Time SI 104
  - One Sweet Dash SI 94
    - First Down Dash SI 105
    - Sweet Beduino SI 101

By IVORY JAMES SI 103 (2004). 5 wins, $220,026, 2nd Heritage Place Fut. [G1]. Sire of 751 ROM, 61 stakes winners, $24,311,919, including INSTYGATOR SI 116 ($1,608,801, All American Derby [G1]), SAN LORENZO TAY SI 119 ($710,835 [RG1]), BYE CORONA BYE SI 107 ($643,264 [G2]), LA VENCEDORA SI 97 ($516,296 [RG2]), IVAN JAMES SI 104 ($481,562 [G2]), SAN LORENZO IVORY SI 102 ($421,300 [RG1]), FERRARI JAMES SI 107 ($350,679 [G3]), HAD TO BE IVORY SI 112 ($343,230), SF HOT PASS SI 107 ($275,699 [G1]), BOUT TREE FIDDY SI 103 ($210,916).

1st dam

Jess A Sweetie SI 97, by Apollitical Jess. Winner at 2, $71,948, 3rd Oklahoma Derby **[G3]**, *finalist* in Texas Classic Futurity **[G1]**. Dam of 10 foals of racing age (four 2-year-olds), 8 to race, 4 winners, 7 ROM–

Innocenti SI 99 (f. by Duponte). 3 wins to 4, 2024, $69,785, 3rd Ruidoso Derby Chlg.
Hovland SI 84 (g. by Freighttrain B). Winner at 2, 2024, $36,000, *finalist* Ruidoso Fut. **[G1]**.
Monero SI 98 (c. by Duponte). 2 wins to 3, $26,053.
Rangerr SI 93 (g. by Ivory James). Winner at 2, 2024, $15,260.
Heartlande SI 87 (f. by Favorite Cartel). Placed at 2, 2024, $7,319.

2nd dam

ONE SWEET DASH SI 94, by First Down Dash. 6 wins at 2, $81,937, Prescott Downs Futurity **[G3]**, Phoenix Futurity **[G3]**, AQRA Lassie S., 2nd Charger Bar H., *finalist* in PCQHRA Breeders' Futurity **[G1]**. Dam of 19 foals to race, 13 winners, 18 ROM–

ONE DASHING EAGLE SI 98 (c. by One Famous Eagle), ***World Champion***, ***Champion 2-Year-Old***, ***Champion 2-Year-Old Colt***, 6 wins in 7 starts at 2, $2,079,065, All American Fut. **[G1]**, Golden State Million Fut. **[G1]**, Ed Burke Million Fut. **[G1]**. Sire.
ONE SWEET JESS SI 103 (c. by Mr Jess Perry). 7 wins to 3, $953,592, Golden State Million Futurity **[G1]**, Ed Burke Juvenile S., 2nd Los Alamitos Super Derby **[G1]**, 3rd Z Wayne Griffin S., *finalist* in Los Alamitos Two Million Futurity **[G1]**. Set NTR. Sire.
HES A STANDOUT SI 101. 5 wins to 4, $45,402. Canada Juv. Chlg. etc. Set NTR. Sire.
Jess A Sweetie SI 97 (f. by Apollitical Jess). Stakes placed winner, above.
Our Favorite Sweet SI 93 (c. by Favorite Cartel). Winner to 4, $30,039, 2nd Ruidoso Juv.
One For The Brothers SI 94 (c. by One Famous Eagle). 2 wins to 3, $12,133, 2nd Far West Futurity. Sire.
Perry Sweetheart SI 92 (f. by Mr Jess Perry). 2 wins to 5, $33,353. Dam of–
KVN Is Sweet SI 98. 2 wins to 3, 2024, $53,707, 2nd Laico Bird S. [R] **[G3].**
Shes Fast And Sweet SI 94 (f. by Heza Fast Man). Placed at 2. Dam of–
Tres Fast Again SI 93. 3 wins to 4, $23,648, 3rd Rio Rico Futurity **[G3]**.
One Sweet Check (f. by Check Him Out). Unraced. Dam of–
ONE SWEET FERRARI SI 93. 4 wins to 6, ($28,977 USA), in Mexico, Anselmo Aguilar Payan, Clasico Francisco Pasquel, 3rd Clasico Salvador Pnate Ascencio S.
Teller Im Sweet (f. by Teller Cartel). Unraced. Dam of–
CHURCHILL VERDE SI 104. Winner to 5, ($17,895 USA), in Brazil, Pres. Do Jockey Club de Sorocaba - III Derby, 2nd South America Champ. Challenge S., etc.

3rd dam

Sweet Beduino SI 101, by Beduino TB. 2 wins to 3, $21,824, 2nd Santa Cruz County Futurity, 3rd Prescott Downs Futurity **[G3]**. Dam of 17 foals to race, 13 winners, 15 ROM–

A DASH OF BEDUINO SI 101 (Dash For Cash). 5 wins to 4, $103,934, El Primero Del Ano Derby **[G2]**, 2nd Golden State Derby **[G1]**, Prescott Futurity **[G3]**, etc. Sire.
THIS JET IS ROYAL SI 107 (Easy Jet). 10 wins to 4, $91,613, Prescott Futurity **[G3]**, Vandy's Flash H. **[G3]**, Prescott Derby-NTR, Kevin Burns Fut, 2nd SoCal Derby **[G1]**.
ONE SWEET DASH SI 94 (First Down Dash). Stakes winner, above.
POSTING THE COLORS SI 106. 6 wins to 4, $36,776, Robert Heubeck S., 2nd **[G3].**

ENGAGEMENTS: AQHA Challenge.

Embryo transfer.

Hip No.
162

WITHDRAWN

Hip No. 163 Consigned by 13 Racing LLC, Agent **Hip No. 163**

Signs Language

March 20, 2023 Sorrel Colt

Signs Language 6232812

- Kiss My Hocks SI 109
  - Tempting Dash SI 112
    - First Down Dash SI 105
    - A Tempting Chick SI 99
  - Romancing Mary SI 103
    - Tres Seis SI 97
    - Romancin Ashley SI 102
- Signs Of PYC (2014)
  - PYC Paint Your Wagon SI 107
    - Corona Cartel SI 97
    - Dashin Follies
  - Signs Zoomer SI 98
    - Shazoom SI 102
    - Stylish Sign SI 98

By KISS MY HOCKS SI 109 (2012). Champion 2-Year-Old, 9 wins, $1,199,385 [G1]. Sire of 265 ROM, 26 stakes winners, $12,856,841, including DOLLAR BILL SI 106 ($624,857, TQHA Sale Fut. [RG1]), JOOSE BOXX SI 96 ($555,728, TQHA Sale Fut. [RG1]), CARTEL KISSES SI 97 ($506,440, Los Alamitos Oaks [G1]), KEMPTON SI 97 ($468,986, Heritage Place Fut. [G1]), JESS MY HOCKS SI 110 ($450,497 [G1]), MR MICHEL SI 104 ($442,292), HOCK IT TO YOU SI 105 ($408,312), MISS BETH DUTTON SI 96 ($314,877, Rainbow Oaks [G1]).

1st dam

Signs Of PYC, by PYC Paint Your Wagon. Unraced. Sister to **THE FISCAL CLIFF** SI 109, **WAGON TALES** SI 99. Dam of 3 foals of racing age (one 2-year-old), 3 to race, 2 winners–

SIGNS OF LIVEWIRE (APHA) SI 102 (c. by CRM Livewire [P]). ***APHA World Champion, APHA World Champion 2-Year-Old and 2-Year-Old Colt***, 6 wins in 6 starts at 2, 2024, $217,811, Speedhorse Graham Futurity **[G1]**, Oklahoma Paint & App Fut. **[G1]**.

Signs Of A Blue Moon SI 89 (f. by Tres Seis). 2 wins at 2, $26,414, *qualified* to Valley Junction Futurity **[G3]**. Dam of–

Bee A Tempting Queen SI 86. Placed at 2, 2024, $10,990, 3rd GP Firecracker Futurity.

All The Signs SI 91 (c. by Tres Seis). 2 wins to 3, 2024, $37,460.

2nd dam

Signs Zoomer SI 98, by Shazoom. 3 wins at 2, $30,044, *finalist* [R] **[G2]**. Dam of 16 winners–

THE FISCAL CLIFF SI 109 (c. by PYC Paint Your Wagon). ***Champion Aged Stallion***, 13 wins to 5, $580,425, AQHA Chlg. Champ. **[G1]**, Bob Moore S. **[G2]**, Heritage Place Juv, Canterbury Champ. Chlg, Skip Zimmerman S., Jim Bader Fut. [R], etc. Sire.

JERIKO SI 95 (g. by One Famous Eagle). 8 wins to 4, 2024, $873,272, Los Alamitos Super Derby **[G1]**, 2nd Los Alamitos Two Million Futurity **[G1]**, 3rd Rainbow Juvenile Inv. S., *finalist* in Golden State Million Futurity **[G1]**, Champion of Champions S. **[G1].**

WAGON TALES SI 99 (c. by PYC Paint Your Wagon). 5 wins to 4, $427,579, A Ransom H., Remington Juv. [R], 3rd All American Futurity **[G1]**, Heritage Place Fut. **[G1].** Sire.

GOTAGOGH SI 106 (c. by Favorite Cartel). 6 wins in 10 starts to 3, 2024, $213,475, Firecracker Derby **[G3]**, 2nd Leon Bard S. [R], *finalist* in Texas Classic Futurity **[G1].**

THE POLAR VORTEX SI 104 (f. by Carters Cartel). 8 wins to 5, $143,416, Prairie Meadows Distaff Chlg. **[G3]**, 2nd Canterbury Distaff Chlg, Future of Iowa S. [R], Cy-Hawk S. [R], 3rd Iowa Double Gold Derby [R], Future of Iowa S. [R], *finalist* **[G1]** twice.

A Valiant Zoomer SI 95 (f. by Valiant Hero). Winner at 3, $69,567, 3rd Texas Classic D. **[G1]**.

The Fiscal Sign (f. by PYC Paint Your Wagon). Dam of **The Political Sign** SI 91 ($30,462).

3rd dam

Stylish Sign SI 98, by Vital Sign. 4 wins, 2 to 5, $28,306. Dam of 14 foals to race, 13 ROM–

MR PYC TO YOU SI 97 (PYC Paint Your Wagon). 6 wins to 5, $488,820, Champion of Champions **[G1]**, 2nd Los Alamitos Champ. Chlg.**[G3]**, *fnl* in Rainbow Fut. **[G1]**. Sire.

FIRST PAINTED SIGN SI 104 (PYC Paint Your Wagon). 4 wins in 7 starts at 2, $284,911, Speedhorse Futurity [R] **[G1]**, Oklahoma Futurity **[G2].** Dam of **FIRST VALIANT SIGN** SI 99 ($1,053,844 **[G1]**), **A TRES OF PAINT** SI 98 ($509,184 [R] **[G3]**), **APOLLITICAL SIGN** SI 94 ($141,173 **[G3]**), **A Tres Of Sign** SI 94 ($159,600 [R] **[G1]**); granddam of **A TRES OF EAGLE** SI 108 ($472,117 **[G1]**), **A DASH OF SIGN** SI 96 ($178,488 **[G2]**), **AJs Tres Of Paint** SI 96 ($291,966 **[G1]**), **Five Bar Signs.**

SECOND PAINTED SIGN SI 101 (PYC Paint Your Wagon). 6 wins in 12 starts to 3, $101,604, Will Rogers Derby Challenge, OkHA Derby [R], *finalist* **[G2]**. Sire.

Stolin Sign SI 89 (Stoli). Winner. Dam of **ONE STOLIN EAGLE** SI 106 ($90,532 **[G2]**), **DF Apollitical Sign** SI 99 ($70,551); granddam of **MFS CHEERIO** SI 95 ($143,289 **[G3]**).

Third Painted Sign (PYC Paint Your Wagon). Unraced. Dam of **A PAINTED DYNASTY** SI 101 ($249,982), **DOC LAMB** SI 95 ($151,630).

ENGAGEMENTS: AQHA Challenge, All American, Rainbow, & Ruidoso Fut.

Accredited Oklahoma Bred.

Hip No. 164

Consigned by Lazy E Ranch LLC, Agent

Light The Pipe

January 13, 2023 Sorrel Filly

Hip No. 164

Light The Pipe
6294973

The Marfa Lights SI 92
- One Famous Eagle SI 101
  - Mr Jess Perry SI 113
  - One Famous Lady SI 104
- Your First Moon SI 96
  - First Down Dash SI 105
  - Moon Arisen SI 91

Play The Pipes SI 99 (2008)
- Mr Jess Perry SI 113
  - Streakin La Jolla SI 99
  - Scoopie Fein SI 99
- Corona Music SI 104
  - Corona Cartel SI 97
  - Dash To Music

By THE MARFA LIGHTS SI 92 (2014). 2 wins, $566,493, 2nd All American Fut. [G1], fnl in All American Derby [G1]. Brother to MOONIN THE EAGLE SI 111 (Champion). Half-brother to MOONIST SI 101 (Champion), JESS MY MOON SI 99, STRAY CAT SI 93. Sire of 74 ROM, $1,567,181, including KARMALITES SI 101 (3 wins, $112,722, Four Corners Fut), DIAMOND LIGHTZ SI 89 (Clasico the Prize), Wasting Light SI 101 (3 wins, $102,452, 3rd A Ransom H), Marfalous SI 93 (2 wins, $71,027, fnl [RG1], Marfason SI 101 ($39,705).

1st dam

Play The Pipes SI 99, by Mr Jess Perry. 3 wins to 4, $25,192. Dam of 5 foals of racing age, 4 to race, 2 winners, 3 ROM–

Rowdy Piper SI 81 (g. by Coronado Cartel). Winner at 2, $17,185.

Feature The Pipes SI 86 (g. by Feature Mr Bojangles). Winner at 2, $3,730.

2nd dam

CORONA MUSIC SI 104, by Corona Cartel. 8 wins to 3, $311,727, Mile High Derby **[G2]**, 2nd Los Alamitos Million Futurity **[G1]**, Altoona Derby **[G3]**, 3rd AQHA All-Star Jockey Challenge Sun Bowl S., *finalist* in Lazy E Derby [R] **[G2]**, KHEY/Y96 H. **[G3]**. Dam of 7 foals to race, 5 winners, 6 ROM–

Fire And Corona SI 103 (c. by Walk Thru Fire). 4 wins to 8, $180,367, 3rd Texas Classic || Futurity **[G1]**. *finalist* in Prairie Meadows Champ. Challenge **[G2]**. Sire.

Check Out Corona SI 99 (g. by Check Him Out). 8 wins to 9, $80,727, 3rd Dillingham H. || **[G3]**, *finalist* in Los Alamitos Super Derby **[G1]**.

Tan Thin And Rich (f. by Mr Jess Perry). Unplaced. Dam of–

Spray Tan SI 96. 3 wins to 3, $27,893.

Rich And On Fire SI 87. 4 wins to 4, $25,260.

C The Sun SI 92. 2 wins to 3. Dam of–

Apollitical Paris SI 98. Winner to 3, 2024, $23,245.

3rd dam

Dash To Music, by Dash For Cash. Unplaced in 2 starts. Dam of 10 foals to race, 6 winners, 6 ROM–

CORONA MUSIC SI 104 (Corona Cartel). Stakes winner, above.

Jesses Music SI 89 (Jesse James Jr). 2 wins to 3, $27,314. Dam of–

|| **Music For Winners** SI 103. 2 wins at 2, $9,234, 2nd Wyoming Downs Futurity.

|| Music For Your Ears SI 102. 2 wins to 3, $13,172. Dam of–

|| Legs To Heaven SI 88. Winner to 3, 2024, $7,810.

Bull Dot Dash SI 85 (In Excessive Bull TB). 3 wins to 5, $41,387.

Dancing Queen SI 90 (Corona Cartel). Winner to 3, $20,188. Dam of–

|| Batissta SI 85. 2 wins to 3, $17,350.

|| Rough Stone SI 95. 2 wins to 4, $14,906.

Fast Corredor SI 87 (Corona Cartel). Winner to 4, $14,743.

In Excessive Accord SI 89 (In Excessive Bull TB). Winner to 6, $12,738.

Cartel Dash (Corona Cartel). Unplaced in 1 start. Dam of–

|| Tampico SI 102. 5 wins to 5, $48,980.

|| Flashy First Cartel SI 96. Winner to 3, $45,828, *finalist* in Ruidoso Futurity **[G1]**.

Excessive Music (In Excessive Bull TB). Unraced. Dam of–

Marksetgo. Winner to 4, $5,088.

Caliente Music SI 81. Winner at 2, $4,301.

4th dam

Catchy Tune SI 90, by The Signature. 2 wins to 4, $17,160, *finalist* in Go Together H. **[G3]**. Dam of 4 other foals to race, including–

Catch A Tac SI 81 (Tolltac). Winner to 5.

ENGAGEMENTS: AQHA Challenge.

Hip No. 165 Consigned by Marty Powers, Agent for Robbins Land & Livestock Company **Hip No. 165**

Kyckstart My Heart

March 1, 2023 Bay Filly

	Uncle D SI 96	Corona Cartel SI 97	Holland Ease SI 109
			Corona Chick SI 113
		Little Surfer SI 104	First Down Dash SI 105
Kyckstart My Heart			Runaway Wave SI 105
6294661			
	Expedited SI 85 (2018)	Favorite Cartel SI 104	Favorite Trick TB
			Shenoshercorona SI 91
		Katie Katella SI 91	Separatist SI 101
			Oh La Proud SI 91

By UNCLE D SI 96 (2017). Champion 2-Year-Old, 4 wins, $689,165, Rainbow Fut. [G1], All American Juv. S., 2nd Heritage Place Fut. [G1]. Brother to RIP TIDE SI 107. Half-brother to MRS KVN SI 98. His first foals are 2-year-olds. Sire of 17 ROM, including ANNA BELLE SI 95 (2 wins, $83,311, FL Lady Bug S. [RG3]), HEAVENS UNCLE SI 91 (2 wins, $371,832, OK-Bred Fut. [RG1]), Ruth D SI 88 (2 wins, $35,423, fnl FL Lady Bug S. [RG3]), Axle D SI 87 (winner, $20,344), D Fawn SI 92 (2 wins, $19,183), Lady D SI 82 (2 wins, $19,078), Annie D SI 88 ($17,830).

1st dam

Expedited SI 85, by Favorite Cartel. Winner at 3, $29,592, *finalist* in Governor's Cup Derby [R] **[G2]**, PCQHRA Breeders Derby **[G2]**, Los Alamitos Oaks **[G3]**. Sister to **CATTAIL COVE** SI 101, **WAIT** SI 103, **Edelman** SI 110, **Insider Information** SI 91. Her first foals arrived in 2023.

2nd dam

Katie Katella SI 91, by Separatist. Winner at 3, $16,250. Dam of 24 foals to race, 20 ROM–

CATTAIL COVE SI 101 (g. by Favorite Cartel). 8 wins to 7, 2024, $694,370, Independence Day H. **[G3]**, Independence Day H., S. **[G3]**, Azure Three H., 2nd Los Alamitos Two Million Futurity **[G1]**, Calif. Breeders Champ. **[G1]**, Kaweah Bar H. **[G3]**, First Down Dash H. **[G3]**, Moonist S., Flight 109 H., California Breeders Sprint S. [R], 3rd Go Man Go H. **[G1]**, California Breeders Champ. H. [R] **[G1]**, California Breeders Champ. H. [R] **[G1]**, Governor's Cup Futurity [R] **[G2]**, Kaweah Bar H. **[G3]**, etc.

FRONT AND CENTER SI 98 (g. by Walk Thru Fire). 7 wins to 6, $90,619, First Down Dash H., 2nd Jens List. California Breeders S. [R], 3rd Irvine H., *finalist* [R] **[G1]**.

WAIT SI 103 (g. by Favorite Cartel). 4 wins to 6, $26,037, Rocky Mountain Spring Futurity.

Katella Deli SI 98 (g. by Foose). 5 wins to 5, $502,252, 2nd Los Alamitos Super Derby **[G1]**, Governor's Cup Derby [R] **[G3]**, 3rd Los Alamitos Two Million Futurity **[G1]**, *finalist* in Los Alamitos Winter Derby **[G1]**, Zia Champ. **[G1].**

Kickin Your Can SI 89 (g. by Walk Thru Fire). 2 wins to 3, $124,599, 3rd Governor's Cup Derby [R] **[G3]**. *finalist* in Los Alamitos Super Derby **[G1].**

Edelman SI 110 (g. by Favorite Cartel). 4 wins to 8, $79,861, 2nd Canterbury Park Distance Challenge S., 3rd Sandia S., Canterbury Distance Challenge, *finalist* **[G1].**

Walking On Katella SI 102 (f. by Walk Thru Fire). 3 wins to 4, $78,689, 2nd Dash For Speed S., *finalist* in West Texas Derby **[G3]**.

Insider Information SI 91 (g. by Favorite Cartel). 2 wins to 4, $69,586, 3rd PCQHRA Breeders Derby **[G2]**, *finalist* in El Primero Del Ano Derby **[G2].**

Katella Avenue SI 99 (g. by Foose). 3 wins to 4, $51,071, 3rd Azure Three H., Jens List Mem. California Breeders S. [R], *finalist* in PCQHRA Breeders Derby **[G2]**.

3rd dam

OH LA PROUD SI 91, by Shirley's Champion TB. ***AQHA Dam of Distinction***, 4 wins at 2 and 4, $52,873, Golden West S. [R], *finalist* **[G1]**. Dam of 29 foals to race, 22 ROM–

HAWKISH SI 106 (Dash Thru Traffic). ***Champion 2-Year-Old Colt***, 8 wins to 4, $685,631, Kindergarten Futurity **[G1]**-NTR, Ed Burke Mem. Futurity **[G1]**, PCQHRA Breeders Futurity **[G1]**, Southern California Derby **[G1]**, etc. Sire.

HAWKINSON SI 99 (First Down Dash). ***Champion Aged Stallion***, 9 wins to 4, $448,299, Los Alamitos Winter Champ. S. **[G1]**, Go Man Go H. **[G1]**, 2nd Champion of Champions **[G1]**, QHBC Champ. **[G2]**, 3rd Champ. at Sunland **[G1]**, etc. Sire.

FLAME N FLASH SI 94 (Walk Thru Fire). ***Champion 3-Year-Old Filly***, 8 wins to 5, $439,151, Mildred Vessels H. **[G1]**, La Primera Del Ano Derby **[G3]**, Los Alamitos 2 Million Juv. 2nd Champion of Champions **[G1]**, etc. Dam of **A DANGEROUS FLASH** SI 108 ($264,254), **ELICITY** SI 96 ($194,585); granddam of **LAWLESS WALLACE** SI 99 ($110,464).

PRIDE OF KATELLA SI 104 (Raise A Secret). 9 wins to 6, $199,187, California Sires' Cup Derby [R] **[G2]**, Naples H., 2nd Golden State Futurity **[G1]**, Chicado V H., etc.

ENGAGEMENTS: AQHA Challenge, All American, Rainbow, & Ruidoso Fut.

Accredited Oklahoma Bred; embryo transfer.

Hip No. 166 Consigned by Roger Daly, Agent for Corner K Quarter Horses **Hip No. 166**

Parajax

March 6, 2023 Gray Colt

Parajax 6297048

Dulce Sin Tacha SI 101 — Jess Good Candy SI 96 — Good Reason Sa SI 102 / Jess Send Candy SI 95
Dulce Sin Tacha SI 101 — Prissy Sin Tacha SI 98 — Tempting Dash SI 112 / Miss Sin Tacha SI 103
Rusty Rose II SI 98 (2015) — PYC Paint Your Wagon SI 107 — Corona Cartel SI 97 / Dashin Follies
Rusty Rose II SI 98 (2015) — Beduinos Rusty SI 106 — Chicks Beduino SI 104 / Lil Bit Rusty SI 103

By DULCE SIN TACHA SI 101 (2018). Champion 2-Year-Old Colt, 8 wins, $693,689, Texas Classic Fut. [G1], All American Inv, 2nd Rainbow Derby [G1], All American Juv. His first foals are yearlings of 2024. Son of champion JESS GOOD CANDY SI 96; sire of 15 stakes winners, including JESS SAVIN CANDY SI 101 (Champion, $1,061,560, Ruidoso Fut. [G1]), PAINT YOUR LIPS P SI 104 ($196,344), GYM N JAM SI 105 ($130,058, Rainbow Inv), HERE COMES CANDY SI 101 ($123,610, Ruidoso Juv. Chlg. [G3]), NASH RIDGE SI 91 ($115,446).

1st dam

Rusty Rose II SI 98, by PYC Paint Your Wagon. Winner at 2, $17,600. Dam of 2 foals of racing age, 2 ROM–

Rusted Good SI 98 (g. by Jess Good Candy). 4 wins to 3, $71,210, *finalist* in Ruidoso Derby **[G1]**, Texas Classic Derby **[G1]**.

2nd dam

BEDUINOS RUSTY SI 106, by Chicks Beduino. 4 wins in 5 starts at 2, $57,695, Sam Houston Futurity **[G1]**. Sister to **WHOSLEAVINGWHO** SI 105. Dam of 15 ROM–

HESA LIL BIT HIGH SI 103 (g. by On A High). 6 wins to 7, $120,865, B.F. Phillips, Jr. H. [R] **[G3]**, Live Oak H. [R], 2nd Manor Maturity **[G3]**, Barnmaster Sprint S. [R] **[G3]**, Heartbeat of America H. [R] **[G3]**, Stephen F. Austin S. [R], Gulf Coast S. [R], Ariat S. [R], *finalist* in TQHA Sales Futurity [R] **[G1]**, Texas Champ. Challenge **[G1].**

RUSTYS QUICKID SI 101 (f. by Royal Quick Dash). 7 wins to 4, $87,693, Cypress H., 2nd Bellflower H., 3rd Prissy Fein H., *finalist* in Dash For Cash Futurity **[G1]**. Dam of–

JESSA LITTLE RUSTY SI 101. 9 wins to 9, $266,786, AQHA Distance Challenge Champ. S. **[G1]**, Remington Distance Champ. **[G2]**, Benny Pennington Mem. S. twice, IP 870 S., 2nd AQHA Distance Challenge Champ. S. **[G1]**, etc.

QUICKID CORONA SI 114. 8 wins to 5, $166,040, Bob Moore Mem. S. **[G3]**-NTR, 300y in 0:15.003, Barnmaster Sprint S. [R] **[G3]**, 3rd Oklahoma Derby **[G2]**, Lovington H. **[G2]**, Highesteriet H. **[G3]**. Zia Road Runner S., *finalist* **[G1]**.

MAESTRO CORONA SI 101. 2 wins to 4, ($26,255 USA), in Mexico, Clasico Easily a Possum, 2nd Hipodromo Derby Challenge, 3rd Clasico Velocidad.

Paint Me Quickid SI 108. 3 wins to 3, $135,441, 2nd Retama Park Derby **[G3]**, *finalist* in Heritage Place Futurity **[G1]**, Speedhorse Futurity **[G2].**

The Eagle Express SI 103. 5 wins to 5, $83,570, 2nd Develop a Plan S. **[G3]**, Firecracker Derby, 3rd Esplanade S., Swift S.

Quickid Perry SI 99. 5 wins to 4, $56,579, 3rd Delta Dash, *finalist* **[G2]**. Dam of **DASH QUICK PERRY** SI 108 ($184,849), **DEALA QUICK GAME** SI 104 ($47,536), **Kid Can Dash** SI 97 ($96,174 **[G3]**).

Royal Quick Eagle SI 88. Winner to 3, $27,263, 2nd Arapahoe Derby Challenge.

Paint Me Rusty. Placed to 3, $7,672, 3rd West Texas Juvenile S.

Hot Lips Perry SI 99. 2 wins to 3, $34,978, *finalist* in Oklahoma Derby **[G3]**. Dam of **A Lucky Ladies Man** SI 91 ($149,872 **[G1]**), **Hootin For Hotlips** SI 95 ($60,684).

BRIMFUL SI 96 (f. by Brimmerton). 2 wins to 4, $80,229, Hialeah Lassie Futurity.

Sweetened Vanilla SI 109. 5 wins to 5, $57,068, 2nd O. B. Cockerell H., etc.

Rustys Flyer SI 103 (Strawfly Special). 5 wins to 5, $39,863, 2nd 6666 Ranch H. **[G3].**

Beat This Chick SI 88 (f. by Tres Seis). 2 wins at 2, $24,997, 2nd Ed Burke Juv.

Dusty Rusty SI 94. Winner to 3. Dam of **Rusty Blood GL** SI 95 ($58,367).

Sheza Lilbituino SI 96. 4 wins to 3, $30,346, *finalist* **[G1]**. Dam of **JESS A LIL BIT MORE** SI 108 ($145,165 **[G1]**), **SEXY AND I KNOW IT B** SI 114 ($100,782), **PALOMA BLANCA B** SI 98 ($66,313), **Petey Wheat** SI 101 ($38,703); granddam of **FERNWEH** SI 97 ($558,611 **[G1]**), **RONNIE JAMES** SI 101 ($263,894 **[G2]**), **THE LIZZARD KING** SI 105 ($199,584 **[G3]**), **CD Mamas Boy** SI 105 ($151,795 [R] **[G1]**).

BR Regal Gal (f. by A Regal Choice). Dam of **BRUCE ALLMTY** SI 106 ($131,942 **[G2]**).

ENGAGEMENTS: AQHA Challenge, All American, Rainbow, & Ruidoso Fut.

Hip No. 167 Consigned by Marty Powers, Agent for Link Newcomb **Hip No. 167**

Neon Light

February 14, 2023 Sorrel Colt

Neon Light
6289938

The Marfa Lights SI 92
- One Famous Eagle SI 101
  - Mr Jess Perry SI 113
  - One famous Lady SI 104
- Your First Moon SI 96
  - First Down Dash SI 105
  - Moon Arisen SI 91

Celtic Rhythm SI 85 (2018)
- Apollitical Jess SI 107
  - Mr Jess Perry SI 113
  - Apollitical Time SI 104
- Three Green Leaves SI 106
  - Tres Seis SI 97
  - Sky Glow SI 88

By THE MARFA LIGHTS SI 92 (2014). 2 wins, $566,493, 2nd All American Fut. [G1], fnl in All American Derby [G1]. Brother to MOONIN THE EAGLE SI 111 (Champion). Half-brother to MOONIST SI 101 (Champion), JESS MY MOON SI 99, STRAY CAT SI 93. Sire of 74 ROM, $1,567,181, including KARMALITES SI 101 (3 wins, $112,722, Four Corners Fut), DIAMOND LIGHTZ SI 89 (Clasico the Prize), Wasting Light SI 101 (3 wins, $102,452, 3rd A Ransom H), Marfalous SI 93 (2 wins, $71,027, fnl [RG1], Marfason SI 101 ($39,705).

1st dam

Celtic Rhythm SI 85, by Apollitical Jess. Winner at 2, $7,622. Sister to **CELTIC EMBLEM** SI 96, **DF AJ GREEN LEAVES** SI 103, **DF LORD GARVAN** SI 106, **Fenian Faith** SI 97. Dam of 1 foal of racing age–

Show N Tell Cartel SI 85 (g. by Tell Cartel). Placed at 2, 2024.

2nd dam

THREE GREEN LEAVES SI 106, by Tres Seis. 3 wins at 2 and 4, $114,908, AQHA Juvenile Challenge Champ. **[G2]**, 3rd California Juvenile Challenge **[G3]**, *finalist* in California Distaff Challenge **[G3]**. Dam of 26 foals to race, 19 winners, 21 ROM–

CELTIC EMBLEM SI 96 (f. by Apollitical Jess). 5 wins to 3, $577,377, Easy Jet S. [R] **[G3]**, 2nd All American Derby **[G1]**, *finalist* in Oklahoma Bred Futurity [R] **[G2]**, Heritage Place Derby **[G2]**. Dam of–

Garavani SI 103. 3 wins to 3, $64,721, 2nd Arizona Downs Distaff Challenge S.

Ensignia SI 102. 3 wins to 3, 2024, $32,360, 3rd Sam Houston Derby Challenge S.

Motiveighted SI 90. Placed at 2, $131,085, 3rd Ed Burke Million Futurity **[G1]**.

Akurit SI 96. 4 wins to 3, $79,489, *finalist* in Heritage Place Derby **[G2]**.

DF AJ GREEN LEAVES SI 103 (f. by Apollitical Jess). 5 wins to 4, $302,494, Oklahoma Bred Derby [R], 2nd Heritage Place Derby **[G3]**, 3rd Remington Champ. Challenge **[G2]**, *finalist* in Rainbow Derby **[G1]**, Texas Classic Derby **[G1].**

DF LORD GARVAN SI 106 (g. by Apollitical Jess). 5 wins to 4. $90,278. Boyd Morris S. [R] **[G3]**, 2nd Downs Casino S., *finalist* in Prairie Meadows Champ. Challenge **[G2].**

Fenian Faith SI 97 (f. by Apollitical Jess). 4 wins to 5, $83,970, 2nd Remington Champ. Challenge S. **[G2]**, Los Alamitos Champ. Challenge **[G3]**, 3rd Sooner State S. [R] **[G1]**, Los Alamitos Champ. Challenge **[G2]**, *finalist* Los Alamitos Winter Derby **[G1]**, Remington Champ. **[G1]**, Mildred Vessels H. **[G1]**, Los ALamitos Champ. **[G1]**. Dam of–

Finn McOol SI 94. Winner at 2, 2024, $69,281, 3rd Oklahoma Futurity **[G2].**

Apollitical Gamble SI 93 (g. by Apollitical Jess). 5 wins to 6, $48,555.

3rd dam

Sky Glow SI 88, by Dashing Val. Winner at 3, $18,173, *finalist* in La Primera Del Ano Derby **[G2]**. Half sister to **HIGH PLAINS PERRY** SI 104 ($769,655 **[G1]), DUTCH SCHULTZ** SI 99 ($356,668 **[G2]), SKY BO DASH** SI 103 ($242,072 **[G2]), SPIKE IT AND FLY** SI 104 ($187,652 **[G1]), RULE THE SKIES** SI 102 (dam of **ROYAL PROCLAMATION** SI 107, $303,923 **[G2]**), **Watch Linda Ballet** SI 90 ($110,918 **[G3]**), **Duke Kahanamoku** SI 95 ($85,288 **[G2]), Lite Up The Skies** SI 102, Goddess Artemis (dam of **BANNISTER** SI 107, $142,256), Medea (dam of **JESS STAR STRUCK** SI 99, to 3, 2024, $92,400; **Medessy** SI 102, $68,415 **[G2]**). Dam of 11 foals to race, 7 winners, 7 ROM–

THREE GREEN LEAVES SI 106 (Tres Seis). Stakes winner, above.

Augustus Princeps SI 101 (Gold Medal Jess). 3 wins to 5, $48,536.

Crowned Silver SI 93 (Corona For Me). Winner to 4, $17,756, *finalist* in Altoona Derby **[G3]**, Prairie Meadows Derby Challenge **[G3]**.

A Friend In The Sky (Walk Thru Fire). Unplaced in 1 start. Dam of–

Colleys Cartel SI 104. 3 wins at 2, $275,982, 2nd TQHA Sale Futurity [R] **[G1]**, 3rd Sam Houston Futurity **[G2]**, *qualified* to Texas Classic Futurity **[G1]**.

ENGAGEMENTS: AQHA Challenge.

Accredited Oklahoma Bred.

Hip No. 168 Consigned by Vista Equine Colorado LLC, Agent for Stephanie Webb **Hip No. 168**

Saw Su Madre

February 13, 2023 Sorrel Colt

Saw Su Madre 6328121	Valiant Hero SI 105	First Down Dash SI 105	Dash For Cash SI 114	
			First Prize Rose SI 98	
		Corona Chick SI 113	Chicks Beduino SI 104	
			Sizzling Lil SI 91	
	Madresita SI 109 (2010)	Pappasito SI 96	Corona Cartel SI 97	
			Strawberry Silk SI 105	
		Mongoose Jet Eye SI 106	Mr Eye Opener SI 106	
			Mongoose Effort SI 98	

By VALIANT HERO SI 105 (2004). 7 wins, $668,633, Texas Classic Fut. [G1]. Sire of 611 ROM, 62 stakes winners, $30,400,070, including FEATURE HERO SI 99 (Champion, $1,418,960 [G1]), IMA FEARLESS HERO SI 92 (Champion, $1,062,435 [G1]), SASS ME BLUE SI 94 (Champion, $296,378 [G1]), HOUDINI SI 105 ($1,223,198 [G1]), FIRST VALIANT SIGN SI 99 ($1,053,844 [G1]), SAM CROW SI 103 ($1,012,935 [RG2]), VALIANT TIBERIAS SI 107 ($852,832 [G1]), VALIANT ROGUE SI 106 ($814,850 [G1]), RUSTYS MIRACLE SI 103 ($762,565 [G1]), SHOTT GUN SI 107.

1st dam

MADRESITA SI 109, by Pappasito. 6 wins at 2 and 4, $113,811, Prairie Meadows Distaff Challenge, Roble Rojo Bonus Challenge, Laico Bird S. [R], 3rd AQHA Distaff Challenge Champ. **[G1]**, FL Lady Bug S. [R], *finalist* in Oklahoma Futurity **[G2]**. Set NTR at Hialeah Park, 250y in 0:12.893. Sister to **PAPPAS IN THE HOUSE** SI 107, **Pajarita Sita** SI 102. Dam of 11 foals of racing age, 11 to race, 9 winners, 10 ROM–

LUCHADOR SI 89 (g. by Valiant Hero). 3 wins to 3, $49,570, Ruidoso Downs Derby || Challenge S., *finalist* in AQHA Derby Challenge Champ. S. **[G3]**.

LA REINA MADRE SI 91 (f. by Apollitical Jess). 2 wins to 3, $46,124, South Dakota Bred || Derby [R], 3rd Rocky Mountain Futurity.

MAUDEST MAVEN SI 95 (f. by Apollitical Jess). Winner to 3, $25,649, The 1889 Futurity || [R], *finalist* in Canterbury Park Distaff Challenge S. **[G3]**.

Apolitica SI 91 (f. by Apollitical Jess). 2 wins to 3, $40,137, 3rd Ruidoso Derby Challenge.

Mami Chula SI 89 (f. by Kiss My Hocks). Placed to 3, $7,614, 2nd South Dakota Bred || Derby [R].

Beso SI 101 (g. by Kiss My Hocks). 2 wins to 4, $55,111.

Maudest Moonflash SI 98 (f. by First Moonflash). 2 wins to 3, $35,445.

2nd dam

MONGOOSE JET EYE SI 106, by Mr Eye Opener. ***Champion Aged Horse***, ***Champion Aged Mare***. 10 wins in 17 starts to 5. $447,550. Champ. at Sunland **[G1]**-NWR. 400y in 0:19.018. Vessels Maturity **[G1]**, Mildred Vessels H. **[G1]**, Town Policy H. **[G3]**, Pomona Express S.-NTR, 2nd La Pacifica H., 3rd Champion of Champions **[G1]**. Out of **MONGOOSE EFFORT** SI 98 ($94,878). Dam of 21 foals to race, 15 winners, 18 ROM–

PAPPAS IN THE HOUSE SI 107 (g. by Pappasito). 7 wins in 13 starts to 3, $119,200, Les || Bois Juvenile Challenge, Jack Rhoden Mem. Bonus Challenge S., Bitterroot Futurity [R], 2nd Eastern Idaho State Fair Bonus Challenge, 3rd Knight Transp. Futurity, *finalist* in AQHA Juvenile Challenge Champ. S. **[G2]**.

MADRESITA SI 109 (f. by Pappasito). Stakes winner, above.

MY DULCINEA SI 94 (f. by Favorite Cartel). 2 wins in 3 starts at 2, ($21,135 USA), in || Mexico, Hipodromo Juvenile Challenge.

Pajarita Sita SI 102 (f. by Pappasito). 7 wins to 5, $167,806, 2nd KOFX-FM H. **[G2]**, 3rd || West Texas Futurity **[G1]**, KOFX-Radio H. **[G2]**, *finalist* in Ruidoso Futurity **[G1].**

Steal Away SI 90 (f. by Separatist). 2 wins to 3, $12,694, 2nd California Breeders || Freshman S. [R].

Rayenare SI 102 (g. by Apollitical Jess). 3 wins to 3, 2024, $105,223, *finalist* in Rainbow || Futurity **[G1]**, Dash For Cash Futurity **[G2]**, West Texas Futurity **[G2]**.

Star In The East SI 93 (f. by Corona Cartel). 2 wins at 2, $51,066, *finalist* in Ed Burke || Million Futurity **[G1]**, Kindergarten Futurity **[G1]**.

Apolitical Eyeopener SI 92 (g. by Apollitical Jess). 2 wins to 3, $45,633, *finalist* in All || American Derby **[G1]**.

Crossing The Brazos (f. by Feature Mr Jess). Unraced. Dam of–

HIGH ROLLING SEIZE SI 99. 8 wins to 5, 2024, $394,187, QHRAI SSA Futurity [R], | Blue River Derby [R], Hoosier Park Classic S. [R], Born Runner Classic S. [R], etc.

Seize Greatness SI 97. 3 wins to 4, $68,493, 3rd Blue River Derby [R].

Eligible for Colorado accreditation; embryo transfer.

Hip No. 169 Consigned by Marty Powers, Agent for R & D Stables **Hip No. 169**

Memphis D

March 12, 2023 Bay Colt

Memphis D
6262148

Uncle D SI 96
- Corona Cartel SI 97
  - Holland Ease SI 109
  - Corona Chick SI 113
- Little Surfer SI 104
  - First Down Dash SI 105
  - Runaway Wave SI 105

Takin On Smashingly SI 95 (2003)
- Takin On The Cash SI 109
  - Dash For Cash SI 114
  - Take You On SI 96
- Smashingly Yours SI 81
  - Easily Smashed SI 99
  - All Those Marbles SI 93

By UNCLE D SI 96 (2017). Champion 2-Year-Old, 4 wins, $689,165, Rainbow Fut. [G1], All American Juv. S., 2nd Heritage Place Fut. [G1]. Brother to RIP TIDE SI 107. Half-brother to MRS KVN SI 98. His first foals are 2-year-olds. Sire of 17 ROM, including ANNA BELLE SI 95 (2 wins, $83,311, FL Lady Bug S. [RG3]), HEAVENS UNCLE SI 91 (2 wins, $371,832, OK-Bred Fut. [RG1]), Ruth D SI 88 (2 wins, $35,423, fnl FL Lady Bug S. [RG3]), Axle D SI 87 (winner, $20,344), D Fawn SI 92 (2 wins, $19,183), Lady D SI 82 (2 wins, $19,078), Annie D SI 88 ($17,830).

1st dam

Takin On Smashingly SI 95, by Takin On The Cash. 3 wins at 2, $26,681, 3rd Jim Bader Futurity [R] **[G3]**, *finalist* in Iowa Double Gold Futurity [R] **[G3]**, Iowa Double Gold Derby [R] **[G3]**. Dam of 13 foals of racing age (one 2-year-old), 10 to race, 7 winners, 10 ROM–

Hero Man SI 101 (g. by Valiant Hero). 5 wins to 4, $69,056, 3rd Fair Meadows Maturity.

Its The Whiskey SI 116 (g. by Coronado Cartel). 12 wins to 8, 2024, $247,880, *finalist* in || Dee Raper Sooner State S. [R] **[G1]** twice. Set NTR at Fanduel, 330y in 0:16.250.

Ryder SI 96 (g. by Red Storm Cat). 4 wins to 5, $52,871.

Takin Jacque SI 94 (f. by Docs Best Card). 3 wins to 4, $52,454.

GD Border Patrol SI 91 (g. by Furyofthewind). Winner to 4, $20,777.

Coo Joe SI 83 (c. by Coronado Cartel). Winner at 2, 2024, $16,680.

2nd dam

Smashingly Yours SI 81, by Easily Smashed. 2 wins at 2. Dam of 12 foals to race, 8 winners–

CALL ME SMASHINGLY SI 88 (f. by Call In The Cash). 2 wins to 4, $33,455, Iowa || Stallion Derby [R], 3rd Polk County Derby [R] **[G3]**.

BOLT FOR CASH SI 83 (g. by Call In The Cash). 2 wins to 8, $29,760, Iowa Stallion || Derby [R], Iowa Stallion Futurity [R].

SMASHINGLY CLASSIC SI 92 (f. by A Classic Dash). 5 wins to 3, $15,688, South Dakota || Bred Futurity [R]. Dam of–

A Smashed Dash SI 98 (g. by Dashing Cleat). 4 wins, $26,794, 3rd Polk Cty Derby [R].

Takin On Smashingly SI 95 (f. by Takin On The Cash). Stakes placed winner, above.

Its Easy Takin (f. by Takin On The Cash). Unplaced. Dam of–

You Its Easy SI 89. 3 wins to 3, $37,408, 3rd Futurity Subasta Selecta [R] **[G3]**.

Jess Easy Takin SI 93. 2 wins at 2 in Mexico. Dam of **Mr Eagle Famous** SI 91.

3rd dam

All Those Marbles SI 93, by Tiny's Gay. 2 wins to 3. Dam of 8 foals to race, 6 winners, 7 ROM–

Sho Nuff Stuff SI 112 (Moon Lark). 8 wins to 6, $35,698, 3rd Clovis Classic Fut. [R] **[G3]**.

4th dam

Fresh And Fit SI 85, by Jet Smooth. 3 wins to 3, $3,827. Dam of 16 foals to race, 11 ROM–

WASH AND WEAR SI 108 (Bold Ego TB). 6 wins to 4, $78,534, Oklahoma Fall Futurity **[G3]**, || Rocket Bar Futurity **[G3]**. Oklahoma Fall Derby-NTR, etc Dam of **DRIP DRY DASH** SI 107 ($147,133 **[G3]**), **Fantastic Jessie** SI 96 ($49,517 [R] **[G3]**), **Jonathan Perry** SI 105 ($33,650), **The Perfect Diamond** SI 104 ($30,510 [R] **[G2]**), **Special Wrinkle** SI 104 ($30,108), **Fisher Washer** SI 105 ($25,010); granddam of **FANTASTIC DASHER** SI 95 ($34,294), **What Ta Wear** SI 106 ($100,201), **Tycoon Jess** SI 94 ($55,861), **Royal Diamond Cartel** SI 85 ($48,819), **Fish Head** SI 98 ($48,800).

SPIT CURL LARK SI 100 (Moon Lark). 4 wins to 3, $42,973, Oklahoma Fall Derby **[G3]**, || *finalist* **[G2]**. Dam of **LIL SPIT CURL** SI 108 ($107,092), **HIGH DOLLAR SPIT** SI 104 ($48,079 **[G3]**), **Spitfire Red** SI 96 ([R] **[G3]**); granddam of **SPIT CURL JESS** SI 100 ($141,719 **[G1]**), **PERRYS SPITTIN IMAGE** SI 99 ($67,168), **LIL LICKITEE SPIT** SI 113 ($52,625), **APOLLOS DARLIN** SI 94, **Firestorm Perry** SI 95 ($106,737 **[G1]**).

To Fit To Be Tied SI 90 (On A High). 2 wins to 3, $37,657, 3rd Remington Futurity **[G1]**.

Shez Not Too Shabby SI 94 (Moon Lark). 4 wins to 6, $8,118, *finalist* in Oklahoma Derby - Fall Div **[G3]**. Dam of **HEZ NOT TOO SHABBY** SI 105 ($192,469 [R] **[G1]**).

Accredited Oklahoma Bred.

Hip No. 170

Consigned by AA Farms LLC, Agent

As Black Friday

Hip No. 170

February 23, 2023 Brown Colt

As Black Friday
6260388

Cyber Monday SI 98
- Favorite Cartel SI 104
  - Favorite Trick
  - Shenoshercorona SI 91
- Remember Me Rose SI 110
  - Corona Cartel SI 97
  - Im Moonlighting SI 106

Check Out This Queen SI 81 (2012)
- Check Him Out SI 98
  - Hennessy TB
  - Check Her Twice SI 105
- Too Tiny To Quit SI 99
  - Corona Cartel SI 97
  - Bonnie Streakin SI 101

By CYBER MONDAY SI 98 (2018). 5 wins, $528,428, Ruidoso Fut. [G1], fnl in Rainbow Fut. [G1]. Brother to CYBER ATTACK SI 101 (Champion), POWERFUL FAVORITE SI 106, RUNFOR YOURLIFE SI 96, BOMB CYCLONE SI 104. Half-brother to TESSTA ROSSA SI 99, INTENSE FIRE SI 97. His first foals are yearlings of 2024. Son of stakes winner FAVORITE CARTEL SI 104; sire of 118 stakes winners, 7 champions, including TRANE STATION V SI 97 (Champion Colt, $1,754,152 [G1]), CYBER ATTACK SI 101 (Champion, $1,721,346 [G1]).

1st dam

Check Out This Queen SI 81, by Check Him Out. Unplaced in 1 start. Dam of 7 foals of racing age (one 2-year-old), 5 to race, 3 winners, 4 ROM–

Cowgirls Can Fly SI 95 (f. by Flying Cowboy 123). Winner in 1 start at 2, 2024, $24,534, || *qualified* to Oklahoma Bred Futurity [R] **[G1]**.

Valiants Lil Prince SI 97 (g. by Valiant Hero). 2 wins to 3, $12,177.

PYC Wagon Princess SI 84 (f. by PYC Paint Your Wagon). Winner to 3, $11,542.

Countess Tres Seis SI 87 (f. by Tres Seis). Placed to 3, $73,085, *finalist* in Oklahoma Bred Futurity [R] **[G1]**, FL Lady Bug S. [R] **[G3]**.

2nd dam

Too Tiny To Quit SI 99, by Corona Cartel. 3 wins to 3, $159,086, 3rd Speedhorse Futurity [R] **[G1]**, *finalist* in Heritage Place Futurity **[G1]**, Oklahoma Futurity **[G3]**. Sister to **STREAKIN PR** SI 101. Dam of 6 foals to race, 5 winners, 6 ROM–

A SECRET TO CATCH SI 95 (g. by Hez Our Secret). 3 wins to 4, $35,647, Evangeline || Downs Dash S., *finalist* in Firecracker Derby **[G3]**, King William S. **[G3]**.

Dashing Vickie SI 101 (f. by One Dashing Eagle). Winner to 4, $30,875.

Feature Lil Tiny Too SI 88 (f. by Feature Mr Bojangles). Winner at 2, $17,836.

DT Why Not Me SI 101 (g. by Dominyun). 3 wins in 4 starts to 3, $15,334.

Tinys Good Girl SI 95 (f. by Jess Good Candy). 2 wins to 4, $12,017.

3rd dam

Bonnie Streakin SI 101, by Streakin La Jolla. 3 wins at 2, $19,098. 3rd Oklahoma Futurity **[G2]**, *finalist* in Oklahoma Derby **[G3]**. Dam of 10 foals to race, 7 winners, 10 ROM–

STREAKIN PR SI 101 (Corona Cartel). 8 wins to 7, $203,430, Valley Junction Futurity, || 2nd Skip Zimmerman Mem. S., Laico Bird S. [R], Jack Brooks S. [R], *finalist* in || Oklahoma Bred Derby [R] **[G3]**.

Too Tiny To Quit SI 99 (Corona Cartel). Stakes placed winner, above.

VB A Streakin SI 93 (Valiant Hero). Winner to 3, $13,417.

Too Hot To Catch SI 91 (Corona Cartel). Winner to 3, $12,960.

PR Tough Corona SI 84 (Corona Cartel). Winner at 2, $8,116.

Carters Dreamer SI 87 (Carters Cartel). Winner to 3, $7,347. Dam of–

|| Dreamin Of Success SI 87. Winner to 3, $21,121.

Bonnies Boogie SI 92 (Okey Dokey Dale). 2 wins to 6, $5,302.

4th dam

Miss Super Concorde SI 97, by Super De Kas. 3 wins to 4, $19,433, 2nd QHBC Sunbelt Futurity [R], *finalist* in Kansas Jackpot Derby [R] **[G3]**. Sister to **Miss Concorde** SI 92 ($14,565). Dam of 3 foals to race, 2 winners–

Bonnie Streakin SI 101 (Streakin La Jolla). Stakes placed winner, above.

Streakin 747 SI 94 (Streakin La Jolla). 2 wins to 3, $10,205. Dam of–

Wicked De Kas SI 88. Winner to 8, $9,340.

Hip No. 171 | Consigned by Dunn Ranch, Agent | **Hip No. 171**

DR Mercy Me

January 22, 2023 Gray Filly

DR Mercy Me
6246758

One Valiant Hero SI 101
- Valiant Hero SI 105
  - First Down Dash SI 105
  - Corona Chick SI 113
- Smiles All Around SI 94
  - Feature Mr Jess SI 101
  - Shades Of Perfection SI 91

Seissita SI 92 (2017)
- Tres Seis SI 97
  - Sixarun SI 106
  - Our Third Delight SI 97
- Shesa First Ratify SI 102
  - First Down Dash SI 105
  - Ratify SI 101

By ONE VALIANT HERO SI 101 (2011). 6 wins, $389,799, Oklahoma Derby, 2nd Ruidoso Derby [G1], Bob Moore Mem. S. [G2], Black Gold 350 Fut. [R], fnl in Los Alamitos Champ. [G1], Leo S. [G1]. Sire of 89 starters, 55 ROM, 7 stakes winners, $2,010,494, including LOVE IS EVERYTHING V SI 103 (8 wins, $329,676, Oklahoma Derby [G3]), ONE VALIANT LOVE SI 99 ($190,364, Heritage Place Juv), ONE LITTLE LIAR SI 106 ($179,542, West Texas Derby [G3]), YOU BUY I FLY V SI 105 ($137,959), ONE SLICK V SI 101 ($102,215, Rainbow Inv).

1st dam

Seissita SI 92, by Tres Seis. Winner at 3, $20,597. Sister to **Three Times A Ladye** SI 95. Her first foals arrived in 2023.

2nd dam

SHESA FIRST RATIFY SI 102, by First Down Dash. 5 wins to 3, $448,321, Lubbock S. **[G2]**, 2nd All American Futurity **[G1]**, *finalist* in All American Derby **[G1]**, Southwest Juvenile Champ. **[G1]**, Hobbs America Futurity **[G3]**. Dam of 18 foals to race, 14 winners, 17 ROM–

RATIFICATION SI 98 (f. by Apollitical Jess). ***Champion 3-Year-Old Filly***, 7 wins to 3, $397,246, All American Oaks, Rainbow Oaks, 2nd Easy Date S., 3rd Golden State Juvenile S., *finalist* in Rainbow Futurity **[G1]**.

Three Times A Ladye SI 95 (f. by Tres Seis). Placed to 3, $12,760, 3rd Ruidoso Juvenile.

Easily Ratified SI 93 (f. by Desirio). 2 wins to 3, $4,538. Dam of–

THE SINGAPOREAN SI 108. 4 wins in 7 starts to 3, 2024, $77,404, Sweetwater Downs Futurity-NTR, 350y in 0:17.193, 2nd Ron Moosman Utah Bred Futurity.

One Epic Eagle SI 103. Winner at 2, $8,617, 3rd Beehive Futurity.

The Ratifier SI 99. Placed at 2, $17,415, 3rd Utah Bred Futurity [R].

Ratifys Egyptianking SI 96 (f. by Tres Seis). 6 wins to 5, $92,446.

Luminatre SI 93 (g. by First Moonflash). 4 wins to 3, $69,583, *finalist* in Ruidoso Fut. **[G1]**.

Camana Bay SI 101 (g. by Foose). 3 wins to 5, $44,314.

Kreede SI 97 (g. by Duponte). 2 wins to 4, $40,653.

3rd dam

Ratify SI 101, by Chicks Beduino. 2 wins at 3, $32,338, *finalist* in Heritage Place Derby **[G1]**, Red Earth H. **[G3]**, *qualified* to Remington Futurity **[G1]**. Dam of 8 foals to race, 6 ROM–

SHESA FIRST RATIFY SI 102 (First Down Dash). Stakes winner, above.

JJs Ratify SI 102 (JJ Shot Glass). 4 wins to 5, $51,092, *finalist* in New Mexican Spring Fling [R] **[G3]**.

4th dam

Dash Baby SI 99, by Dash For Cash. 2 wins to 4, $9,655. Sister to **UP NEXT** SI 109 ($121,106), **IM NEXT** SI 109 ($71,358). Dam of 9 foals to race, 6 winners, 7 ROM–

Chicksdashn SI 84 (Chicks Beduino). Winner to 3, $6,024. Dam of–

Jess Wilson SI 113. 8 wins to 8, $77,844, 3rd Piggin String S., Sonoita Ranchers Bonus Challenge H.

Feature Jessncash SI 98. 7 wins to 6, $42,996, 2nd Premio Merced Gomez Orozco S.

Babydashn SI 91 (Chicks Beduino). 2 wins to 3, $37,686, *finalist* in Heritage Place Futurity **[G1]**, Speedhorse Futurity [R] **[G2]**, Speedhorse Derby [R] **[G3]**, Oklahoma Distaff Challenge **[G3]**. Dam of–

Classy Nicole SI 96. 2 wins to 3, $62,095, 3rd California Breeders' Debutante S. [R], *finalist* in Rainbow Futurity **[G1]**.

Babydoll La Jolla SI 102. 2 wins to 5, $33,784. Dam of–

A FANCY LA JOLLA SI 96. 3 wins to 3, $78,909, Four Corners Futurity.

BSR Crash SI 101 (Check Him Out). 2 wins to 3, $8,746. Dam of–

Eagle Nation SI 85. Winner to 3, $14,642. Dam of–

SS Happy Dance SI 98. Winner to 4, $16,832, 2nd Wyoming Bred Futurity [R].

ENGAGEMENTS: Los Alamitos Two Million Fut., Golden State Million Fut.

Accredited Oklahoma Bred; embryo transfer.

Hip No. 172 Consigned by Solo Select, Agent for PV Quarter Horse Farms LLC **Hip No. 172**

A Candy Habit

March 6, 2023 Sorrel Filly

A Candy Habit
6307153

The Marfa Lights SI 92
- One Famous Eagle SI 101
  - Mr Jess Perry SI 113
  - One Famous Lady SI 104
- Your First Moon SI 96
  - First Down Dash SI 105
  - Moon Arisen SI 91

Jess Send Me Candy SI 91 (2011)
- PYC Paint Your Wagon SI 107
  - Corona Cartel SI 97
  - Dashin Follies
- Jess Send Candy SI 95
  - Mr Jess Perry SI 113
  - Send Me The Candy SI 97

By THE MARFA LIGHTS SI 92 (2014). 2 wins, $566,493, 2nd All American Fut. [G1], fnl in All American Derby [G1]. Brother to MOONIN THE EAGLE SI 111 (Champion). Half-brother to MOONIST SI 101 (Champion), JESS MY MOON SI 99, STRAY CAT SI 93. Sire of 74 ROM, $1,567,181, including KARMALITES SI 101 (3 wins, $112,722, Four Corners Fut), DIAMOND LIGHTZ SI 89 (Clasico the Prize), Wasting Light SI 101 (3 wins, $102,452, 3rd A Ransom H), Marfalous SI 93 (2 wins, $71,027, fnl [RG1], Marfason SI 101 ($39,705).

1st dam

Jess Send Me Candy SI 91, by PYC Paint Your Wagon. Placed to 3, $12,384. Sister to **THIS CANDYS AWESOME** SI 105, **SEND ME THIS WAGON** SI 110, **HONEYMOON CANDY** SI 98. Dam of 5 foals of racing age, 4 to race, 2 winners, 3 ROM–

Candy Going Grand SI 106 (f. by FDD Going Grand). 4 wins to 4, $99,124, 3rd Mystery || Derby [R], *finalist* in Rainbow Oaks **[G1]**, Easy Date S. **[G3]**, Laico Bird S. [R] **[G3]**.

Streakin Candy Man SI 94 (g. by Cartels Candy Man). 2 wins to 3, $33,284.

2nd dam

Jess Send Candy SI 95, by Mr Jess Perry. Winner at 2. Sister to Jesses Candy SI 101 (dam of **VALIANTINECANDYROCKS** SI 102, $260,779); half sister to **SEND ME A CANDY TREE** SI 105 ($410,384 **[G1]**), **FASTER THEN U** SI 92 ($146,631), **THIS CANDYS SPECIAL** SI 104 ($100,361; dam of **CANDY CARTEL** SI 104, $210,141 **[G3]**; **JESS SPECIAL CANDY** SI 114, $155,896; granddam of **CANDY CARTELS CAT** SI 100, $162,294 **[G3]**), **Eyesa Candy Maker** SI 109 ($106,494 **[G1]**; dam of **EYE LIVE FOR CANDY** SI 108, $124,488), **Eye On This Candy** SI 94 ($56,916 **[G2]**; dam of **CHASING AJ** SI 96, ***Champion***, $907,069 **[G1]; I SEE CANDY PAINT**SI 111, $161,305), Rock Candy SA (dam of **ROCK A JESS V** SI 101, $874,037 **[G1]; A POLLITICAL CANDY V** SI 106, $837,113 **[G1]**), Send City (dam of **APOLLITICAL PENCE** SI 125, $1,867,319 **[G1]**), etc. Dam of 12 foals to race, 10 ROM–

JESS GOOD CANDY SI 96 (c. by Good Reason SA). ***Champion 2-Year-Old***, ***Champion 2-Year-Old Colt***, 8 wins in 8 starts to 3, $2,014,703, All American Futurity **[G1]**, Ruidoso Derby **[G1]**, Mr Master Bug H. [R]. Sire.

THIS CANDYS AWESOME SI 105 (f. by PYC Paint Your Wagon). 11 wins to 5, $434,265, Junos Request S. **[G2]**, Oklahoma Bred Derby [R] **[G3]**, Decketta S. **[G3]**, Higheasterjet H. **[G3]**, Easy Date H. [R], 2nd Balloon City S., Easy Date H. [R], etc. Set NTR 330Y.

SEND ME THIS WAGON SI 110 (f. by PYC Paint Your Wagon). 10 wins to 6, $179,310, Canterbury Park Derby-NTR, Canterbury Distaff Bonus Challenge, AQHA Members Plus S., 2nd Charger Bar H. **[G1]**, Prairie Meadows Distaff Challenge. Dam of–

GOOD WAGON SA SI 93. 3 wins to 3, 2023, $198,278, Town Policy S., 2nd Los Alamitos Winter Derby **[G1]**, Golden State Derby **[G2]**, *finalist* in Los Alamitos Two Million Futurity **[G1]**, *qualified* to Southern California Derby **[G2]**.

JESS GIVE MEA REASON SI 106. 6 wins to 4, $162,889, Altoona Derby, 2nd Easy Date S. **[G3]**, Prairie Meadows Distaff Challenge S. **[G3]**, *finalist* in Charger Bar H. **[G1]**.

Send Me A Reason V SI 107. 5 wins in 10 starts to 3, $56,004, 3rd AQRA Presidents Open Spring Derby. Set NTR.

Jess Candy Wagon SI 101. 2 wins to 3, $46,588, 2nd Altoona Derby.

Good Candy P SI 92. Winner to 3, $58,891, *finalist* in Ruidoso Futurity **[G1].**

HONEYMOON CANDY SI 98 (f. by PYC Paint Your Wagon). 6 wins to 5, $115,962, Prairie Meadows Distaff Challenge, 3rd AQHA Distaff Challenge Champ. **[G1]**, Remington Distaff Challenge **[G3]** twice, Canterbury Derby **[G1]**. Dam of–

Quint SI 110. 4 wins to 4, 2024, $81,713, *finalist* in Mr Jet Moore S. [R] **[G2]**.

Send Your Candy SI 95 (f. by PYC Paint Your Wagon). 2 wins to 4, $30,850. Dam of–

My Candys Relentless SI 95. 2 wins to 3, $45,361, 2nd MQHRA SSA Futurity [R], 3rd Canterbury Park Derby.

ENGAGEMENTS: All American, Rainbow, & Ruidoso Fut.

Accredited Oklahoma Bred.

Hip No. 173 | Consigned by Dunn Ranch, Agent | **Hip No. 173**

Name Pending

March 31, 2023 Gray Filly

Name Pending

FDD Dynasty SI 102
- First Down Dash SI 105
  - Dash For Cash SI 114
  - First Prize Rose SI 98
- Dinastia Toll BRZ SI 97
  - Tolltac SI 113
  - Phillips Filly

Snow Clouds SI 91 (2004)
- This Snow Is Royal SI 101
  - Chicks Beduino SI 104
  - Florentine SI 108
- SC Running Cloud SI 101
  - Dashing Cleat SI 111
  - Zenginner SI 98

By FDD DYNASTY SI 102 (2004). Champion, $1,173,001, Ed Burke Million Fut. [G1]. Sire of 752 ROM, 100 stakes winners, $35,481,422, including DANJER SI 120 (World Champion twice, $2,499,432 [G1]), JESSIES FIRST DOWN SI 112 (World Champion, $1,599,502 [G1]), KATES DYNASTY SI 99 (Champion, $572,882 [G1]), WHIZKEY GLASSES SI 94 ($943,619 [G1]), FDD SCOUT SI 101 ($657,381), SCOOPS DYNASTY SI 104 ($562,539 [G1]), FAR NIENTE SI 96 ($484,923 [G1]), MIDDAY NEWS SI 114 ($383,270 [G3]), ASSCHER SI 98 ($318,290 [G1]).

1st dam

Snow Clouds SI 91, by This Snow Is Royal. 2 wins at 3, $19,609. Dam of 12 foals of racing age (one 2-year-old), 12 to race, 10 winners, 12 ROM–

RJ HAVING FUN SI 102 (g. by PYC Fun N Fancy). 7 wins in 13 starts to 3, 2024, $410,065, Remington Derby [R] **[G1]**, Dash For Cash Futurity **[G2]**, Jack Brooks S. [R] **[G3]**, Rainbow Inv. S., Rainbow Juvenile S., 3rd Laico Bird S. [R] **[G3]**.

CLOUD RIDGE SI 103 (g. by Carters Cartel). 7 wins to 5, $200,537, Black Gold 440 Champ. Futurity [R] **[G3]**, Easy Jet S. [R] **[G3]**, 3rd Dash For Cash Futurity **[G2].**

Painted Clouds SI 105 (g. by PYC Paint Your Wagon). 5 wins to 6, $102,875, 3rd OQHRA Fall Classic S.

Painted Snowclouds SI 102 (g. by PYC Paint Your Wagon). 3 wins to 3, $75,298, 2nd Ruidoso Downs Derby Challenge, *finalist* in AQHA Derby Challenge Champ. S. **[G3]**.

Clouds A Dancin SI 108 (f. by Shazoom). 2 wins to 3, $34,100, *finalist* in Black Gold Futurity Champ. [R] **[G3]**.

This Snow Is Flash SI 93 (f. by Carters Cartel). Winner to 3, 2024, $19,616.

One Fine Fancy SI 94 (f. by PYC Fun N Fancy). Winner at 2, 2024, $10,070.

2nd dam

SC Running Cloud SI 101, by Dashing Cleat. Winner at 2, $10,429, *finalist* in Oklahoma Juvenile Challenge **[G3]**. Dam of 4 foals to race, 3 winners, 4 ROM–

PF CHIEF RUNNIN BEAR (APHA) SI 103 (g. by Grand Point [P]). ***APHA World Champion twice***, ***Champion 3-Year-Old & 3-Year-Old Gelding***, ***Champion Aged Horse twice***, ***Champion Aged Gelding 3 times***, $180,557, Speedhorse Paint & App Derby [R] **[G1]**, Lewis Wartchow S. **[G1]**, Olympia Joe H. **[G1]**, Graham Paint & App Derby, etc.

Cloudy Cartel SI 95 (f. by Corona Cartel). 3 wins to 5, $31,145, 3rd Corona Kool H.

Get Gone Gator SI 87 (g. by Okey Dokey Dale). Placed to 3, 3rd Blue Ribbon Derby **[G3]**.

3rd dam

Zenginner SI 98, by Dash Of Gin. 2 wins to 4, $8,041. Sister to **QUEEN FINALE** SI 101. Dam of 9 foals to race, 3 winners, 4 ROM.

4th dam

QUEEN ZENOBIA SI 97, by Heavy Weight. 11 wins to 3, $38,632, Flinthills Derby, 2nd Bluestem Downs Spring Derby, 3rd Kansas Bred Futurity [R], *finalist* in Northeast Kansas QHA Derby **[G3]**. Dam of 7 foals to race, 7 winners, 7 ROM–

MIMI SCOOTER SI 102 (Dash Thru Traffic). 4 wins to 3, $68,319, Kansas Futurity **[G2]**, Iowa Double Gold Futurity [R] **[G3]**, 3rd Central Juvenile Challenge **[G3]**. Granddam of **BORN TO B BAD** SI 112 ($279,131 **[G3]**), **Rock Ya Later** SI 98 ($70,685 **[G1]**).

PRINCESS ZENOBIA SI 103 (Calyx). 5 wins to 3, $31,445, Kansas Jackpot Prep Derby [R], 3rd Kansas Bred Futurity [R] **[G3]**, *finalist* in Kansas Derby **[G3]**.

QUEEN FINALE SI 101 (Dash Of Gin). 6 wins to 4, $31,105, Kansas Jackpot Prep Futurity [R], 2nd Northeast Kansas QHA Futurity **[G3]**, Kansas Jackpot Prep Derby [R], 3rd Jayhawk S. [R]. Dam of **BUBBA BE GONE** SI 101 ($80,000 [R] **[G3]**); granddam of **PLATINUM N PEARLS** SI 108 ($67,284 [R] **[G3]**), **JB RUNAWAY SPECIAL** SI 90, **Regal Choice Rules** SI 102 ($37,001 **[G2]**).

ZANUBU BUG SI 98 (Mr Master Bug). 3 wins to 4, $28,797, Kansas Bred Futurity [R], 2nd Kansas Bred Futurity [R], 3rd Kansas Bred Derby [R], *finalist* **[G2]**.

ENGAGEMENTS: AQHA Challenge.

Hip No. 174

Consigned by Dunn Ranch, Agent

Name Pending

May 15, 2023 Bay Filly

Hip No. 174

Name Pending

PYC Fun N Fancy SI 104
- PYC Paint Your Wagon SI 107
  - Corona Cartel SI 97
  - Dashin Follies
- First Prize Fancy SI 96
  - Mr Jess Perry SI 113
  - First Prize Dash SI 101

Jess Proved Youwrong SI 94 (2016)
- Apollitical Jess SI 107
  - Mr Jess Perry SI 113
  - Apollitical Time SI 104
- Oh Strawfly Go SI 93
  - Strawfly Special SI 97
  - Oh Mickey Go SI 112

By PYC FUN N FANCY SI 104 (2015). 5 wins, $478,760, Heritage Place Derby [G3], Laico Bird S. [R], 2nd Oklahoma Fut. [G3], 3rd Heritage Place Fut. [G1]. Brother to IM A FANCY PYC SI 92. Half-brother to WEETONAS LAFAWN SI 102. Sire of 50 starters, 34 ROM, $1,780,536, including RJ HAVING FUN SI 102 (7 wins, $410,065, Remington Derby [RG1]), PYC AVENUE SI 95 ($305,321, OK-Bred Fut. [RG1]), PYC LEGACY SI 94 ($278,563, Oklahoma Fut. [G2]), Fancy Scarface SI 98 (3 wins, $212,591, 3rd Texas Classic Fut. [G1]).

1st dam

JESS PROVED YOUWRONG SI 94, by Apollitical Jess. 3 wins to 3, $155,888, Oklahoma Derby **[G3]**, 3rd FL Lady Bug S. [R], *finalist* in Heritage Place Derby **[G3]**. Dam of 4 foals of racing age (two 2-year-olds), 4 to race, 2 winners, 3 ROM–

JJ Fun N Jess SI 102 (f. by PYC Fun N Fancy). 2 wins to 3, $31,835.

Jess Favorite Alina SI 93 (f. by Favorite Cartel). 2 wins to 3, 2024, $15,705.

Jessies First Card SI 89 (f. by Docs Best Card). Winner at 2, 2024, $11,210.

2nd dam

Oh Strawfly Go SI 93, by Strawfly Special. Winner at 3. Dam of 8 foals to race, 7 ROM–

JESS PROVED YOUWRONG SI 94 (f. by Apollitical Jess). Stakes winner, above.

OH COOPER GO SI 110 (g. by Apollo TB). 5 wins to 5, $107,296, Paul's Valley H. **[G3]**, Walter Merrick Mem. S. [R], 2nd FQHRA Stallion S., Derby, Walter Merrick S. [R], etc.

SRC Gold SI 87 (f. by PYC Paint Your Wagon). Winner to 3, $11,119. Dam of–

APOLLITICAL GOLD SI 96. ***Champion 2-Year-Old Gelding***, 5 wins to 5, $1,014,601, Golden State Million Futurity **[G1]**, 3rd All American Futurity **[G1]**, Los Alamitos Two Million Futurity **[G1]**, *finalist* in Remington Champ. **[G1]**, Sooner State S. [R] **[G1].**

Traceys Gold SI 90. 3 wins in 6 starts to 3, $40,030.

Flash Of Gold SI 87. Winner to 3, $37,204, *finalist* in Golden State Million Futurity **[G1]**.

Mamma Jamma Jamma SI 85 (f. by Apollitical Jess). Winner at 2, $5,869. Dam of–

Jess Train B SI 92. 2 wins to 3. 2024. $53,481. *finalist* in Lee Berwick Futurity [R] **[G1]**.

Cos Mamma Said SI 88. 3 wins to 3, $40,674, *finalist* in Lassie Futurity [R] **[G2]**.

3rd dam

Oh Mickey Go SI 112, by Three Oh's. 2 wins at 3, $3,610. Set NTR 400y. Dam of 14 foals to race, 12 winners, 14 ROM–

SWEETTEMPTION SI 96 (Pie In The Sky). 6 wins to 3, $46,589, Black Gold 300 Futurity - [R], Black Gold 330 Futurity - 3rd Div [R]. Dam of–

Angels Effort SI 92. 3 wins to 4, $3,938. Dam of–

EYE AM THE BEST SI 106. 8 wins to 5, $104,259, Kansas Futurity **[G2]**, Shebester Futurity **[G3]**, Kansas Jackpot Prep Futurity [R] **[G3]**, Fair Meadows Juvenile, 2nd Black Gold Derby [R] **[G3]**, Golden Driller S., Dash For Speed H., etc.

LOGICAL FAVORITE SI 96. 2 wins to 3, $20,899, Kansas Jackpot Prep Futurity [R] **[G3]**, *finalist* in Oklahoma Futurity **[G2]**.

WAY TO HUSSLE SI 94. 2 wins to 4, $14,422, Oklahoma Futurity [R], *finalist***[G3]**.

Angels Quick Dash SI 97. 4 wins to 5, $27,340, 3rd Frances Carr Distaff S., *finalist* **[G2]**.

Hot Timebank SI 98. 2 wins to 4, $18,854, 3rd Gillespie County Fair Futurity **[G3]**.

PIE SIX SI 99 (Pie In The Sky). 2 wins to 3, $23,166, Jayhawker Derby **[G3]**, *finalist* **[G2]**.

Lawn Party SI 97 (Special Effort). 3 wins to 5, $12,074, 3rd Black Gold 350 Futurity - 2nd Div [R], *finalist***[G3]**. Dam of **Good Combination** SI 101 ($87,715 **[G3]**).

Sun Splashed SI 84 (Special Effort). 2 wins to 4, $4,158. Dam of **Lottery Pick** SI 107 ($72,992 **[G3]**); granddam of **Splash In The Lake** SI 91 ($40,279).

Pretty Love Words SI 95 (Pie In The Sky). 4 wins. Dam of **Pretty Lil Love Song** SI 93.

Pie Three SI 96 (Pie In The Sky). 3 wins to 3, $5,723. Granddam of **GAME SHOW SPECIAL** SI 101 ($383,323 [R] **[G1]**).

Pie Seven SI 106 (Pie In The Sky). 7 wins to 3, $106,778.

Hip No. 175

Consigned by Royal Vista Ranch LLC, Agent for Nick Reynolds

Naughty Cuban Cowboy

Hip No. 175

April 10, 2023 Sorrel Colt

Naughty Cuban Cowboy 6297371	Flying Cowboy 123 SI 101	Apollitical Jess SI 107	Mr Jess Perry SI 113
			Apollitical Time SI 104
		Hot Cash 123 SI 87	Takin On The Cash SI 109
			To Hot To Hug SI 90
	Naughty Jess SI 88 (2014)	Swingin Jess SI 105	Mr Jess Perry SI 113
			Swingin Otoole SI 96
		Whos Naughty SI 81	Teller Cartel SI 108
			Royalista SI 88

By FLYING COWBOY 123 SI 101 (2016). Champion, 8 wins, $965,811, Texas Classic Fut. [G1] Half-brother to COLD CASH 123 SI 106 (Champion). His first foals are 3-year-olds. Sire of 138 ROM, 16 stakes winners, $6,550,176, including COWBOYS GUN Z SI 95 (Champion 2-Year-Old, $1,550,344, All American Fut. [G1]), FIRE COWBOY SI 106 ($373,477, Evangeline Fut. [G2]), FLYIN RABBIT 123 SI 104 ($352,405, Southwest Juv. Inv. [G2]), FLYING SOPHIA SI 105 ($247,270 [G1]), CARDIAC COWBOY SI 98 ($246,263 [G3]).

1st dam

Naughty Jess SI 88, by Swingin Jess. 3 wins to 3, $21,316. Dam of 2 foals of racing age (one 2-year-old), 2 to race–

Hes Cubas B SI 89 (g. by Hes Relentless). Placed to 3, $9,895.

2nd dam

Whos Naughty SI 81, by Teller Cartel. Winner at 2, $5,780. Dam of 1 foal to race, above.

3rd dam

Royalista SI 88, by El Rey Burner. 3 wins to 3, $9,973. Dam of 11 foals to race, 6 winners, 8 ROM–

THE A LIST SI 101 (First Down Express). 6 wins to 4, $316,997, Ruidoso Futurity **[G1]**, 3rd All American Juvenile Inv. [R] **[G3]**, West Texas Juvenile Inv. [R], *finalist* in Rainbow Futurity **[G1]**, Sunland Park Fall Futurity **[G2]**, Casino Cash Derby **[G2]**, Cottonwood H. **[G3]**.

Carter Lista SI 97 (Strawfly Special). 4 wins to 5, $40,974, 2nd California Breeders' Freshman S. [R], *finalist* in Governor's Cup Derby [R] **[G2]**.

Three Secrets Away SI 85 (Raise A Secret). 2 wins to 4, $20,400.

My List SI 88 (Strawfly Special). Winner to 5, $6,250.

Rules Do Not Apply SI 95 (Mighty B Valiant). Winner at 2, $4,891.

Beautifulndirtyrich SI 94 (Valiant Hero). Placed at 2, $11,511.

Rhonda Lista (Strawfly Special). Unraced. Dam of–

You Stole My Happy SI 92. 2 wins to 6, $23,875.

Low Rent Rhondavous SI 88. 3 wins to 3. $12,493.

Tac Me As I Am SI 80. Winner to 3, $7,855.

4th dam

Making Secrets, by Raise A Secret. Unplaced. Dam of 15 foals to race, 8 winners, 11 ROM–

CHICKS GOTTA SECRET SI 101 (Chicks A Blazin). 4 wins to 6, $90,940, Mr Jet Moore H. **[G3]**, 3rd Higheasterjet H. **[G3]**, *finalist* in New Mexico Classic Derby [R] **[G1]**, Lovington H. **[G2]**.

MRS ELLIOTT SI 104 (First Down Express). 2 wins to 4, $17,328, Solano Derby, 2nd Stockton Derby.

Mile Maker SI 92 (Magical Mile TB). 3 wins to 3, $24,747. 3rd Gold Rush 870 Derby **[G3]**.

Make It With Chicks SI 101 (Chicks A Blazin). 3 wins to 6, $29,650.

Isolation SI 88 (Pritzi Dash). 2 wins to 3, $16,884.

Brunswick SI 90 (Pritzi Dash). 4 wins at 2, $16,152.

Kingman Kousin SI 91 (Pritzi Dash). Winner at 2, $5,259.

Hez Gotta Secret SI 97 (Corona Caliente). Placed to 4, $6,864.

Chicks Got Secrets SI 101 (Chicks A Blazin). Placed to 7, $4,434.

Accredited Oklahoma Bred.

Hip No. 176 Consigned by Spring Hill Farms, Agent for Dan Mars Racing **Hip No. 176**

Katies KVM

January 12, 2023 Gray Filly

Katies KVM
6260290

KVN Corona SI 95
- Corona Cartel SI 97
  - Holland Ease SI 109
  - Corona Chick SI 113
- Executive Looks SI 113
  - Executive Menace SI 105
  - Sticky N Picky SI 108

Bellas Leaving You SI 93 (2012)
- Coronas Leaving You SI 103
  - Corona Cartel SI 97
  - Lil Bit Rusty SI 103
- Now Goretha SI 94
  - Dashin Now SI 87
  - Streakin Goretha SI 80

By KVN CORONA SI 95 (2015). Champion, 10 wins, $868,077, Ed Burke Million Fut. [G1], PCQHRA Breeders' Fut. [G2], El Primero Del Ano Derby [G3], 2nd Los Alamitos Super Derby [G1]. Brother to BIG LEW SI 99, KVN LITTLE SISTER SI 93. Sire of 162 ROM, 6 stakes winners, $4,525,880, including POLITICAL RIVALRY SI 98 (7 wins, $497,712, Ed Burke Million Fut. [G1]), MRS KVN SI 98 ($158,981, Heritage Place Oaks), MFS CHEERIO SI 95 ($143,289, Ruidoso Juv. Chlg. [G3]), KUE TIZ DUE SI 102, My Fancy Corona SI 91 ($169,309, 2nd OK-Bred Fut. [RG1]).

1st dam

Bellas Leaving You SI 93, by Coronas Leaving You. 4 wins to 5, $62,695, *finalist* in Louisiana Champions Day Derby [R] **[G3]**. Dam of 4 foals of racing age (one 2-year-old), 3 to race, 3 winners–

Bella Marie SI 84 (f. by Apollitical Blood). 2 wins to 3, $30,600.

Sheza Sweet Caroline SI 94 (f. by Heza Fast Dash). $29,607: 2 wins to 3, $19,640, in || U.S.; 3 wins in 6 starts to 4, ($9,967 USA), in Mexico.

Will 3 (g. by Five Bar Cartel). Winner at 2, $16,920.

2nd dam

Now Goretha SI 94, by Dashin Now. 3 wins at 4 and 5, $8,798. Dam of 10 foals to race, 7 winners, 8 ROM–

Special Fast Dash SI 91 (g. by Special Dazzle). 2 wins to 10, $43,362, 3rd Louisiana || Juvenile S. [R], *finalist* in Dixie Stallion Futurity [R] **[G3]**.

Royal Fast Dash SI 108 (f. by Special Crown Royal). 3 wins to 4, $39,405. Set NTR at || Delta, 330y in 0:16.364.

Kajun Kowgirl SI 91 (f. by Tee Cos). Winner to 5, $38,119, *finalist* in LQHBA Futurity [R] **[G1]**.

Patriots Fast Dash SI 97 (g. by Game Patriot). Winner to 6, $33,899.

Coming Down SI 88 (g. by Oak Tree Special). Winner to 3, $16,349.

Cowboyz Hotrod SI 97 (g. by Igotyourtac). Winner to 4, $12,357.

3rd dam

Streakin Goretha SI 80, by Streakin La Jolla. Winner at 3, $3,391. Dam of 12 foals to race, 10 winners, 10 ROM–

Laveaux Streakin SI 95 (First Down Laveaux). 6 wins to 4, $125,653, 2nd Louisiana || Champions Day Derby [R] **[G2]**, LQHBA Sophomore [R], *finalist* in Louisiana Downs || Champions Classic [R] **[G2]**. Dam of–

|| Speedeaux Prize SI 87. 4 wins to 4, 2024, $35,183.

|| RT Streakin Dash SI 94. 2 wins to 3, $22,500.

|| Leaving On A Streak SI 98. 2 wins to 4, $18,105.

|| Shezastreakinbigtime SI 96. Winner to 4, $15,608.

|| Sirius Rising SI 86. 2 wins to 3, $15,530.

Mr La Jollas Game SI 97 (Game Patriot). 7 wins to 5, $90,229, 3rd Virgil Bond 870 S.

Streaking Dragon SI 94 (Dragon Wings). 3 wins to 4, $55,902, 3rd LQHBA Inv. S. [R].

Next Toast SI 87 (Toast To Dash). 3 wins to 4, $26,205.

Madisons Corona SI 93 (Corona Cocktail). 2 wins to 3, $21,883. Dam of–

|| Mightey Mouse SI 93. Winner to 3, $24,960.

Jumpn For Pop SI 91 (Jumpn). 3 wins to 5, $20,475.

Gorethas Runaway SI 89 (Sir Runaway Dash). 2 wins to 3, $13,470.

Im Streakin Now SI 93 (Dashin Now). Winner to 5, $9,557.

Shez Electrafyin (Rakin In The Cash). Winner to 4, $8,700. Dam of–

Electric Cartel SI 94. 4 wins to 4, 2024, $53,548.

Attackdog 89 SI 94. 3 wins to 4, $38,955.

Yes Sir Im Gone SI 90. Winner to 6, $14,228.

4th dam

Havadream TB, by Haveago. Unraced. Half sister to **BLACK PIPE** TB ($86,958), **Terresto** TB ($76,883). Dam of 6 foals to race, 3 winners.

Hip No. 177 | Consigned by Cavenaugh Quarter Horses LLC | **Hip No. 177**

Argyles

February 26, 2023 Brown Colt

Argyles
6246275

FDD Dynasty SI 102
- First Down Dash SI 105
  - Dash For Cash SI 114
  - First Prize Rose SI 98
- Dinastia Toll BRZ SI 97
  - Tolltac SI 113
  - Phillips Filly

Three Fancy Socks SI 84 (2017)
- PYC Paint Your Wagon SI 107
  - Corona Cartel SI 97
  - Dashin Follies
- First Prize Fancy SI 96
  - Mr Jess Perry SI 113
  - First Prize Dash SI 101

By FDD DYNASTY SI 102 (2004). Champion, $1,173,001, Ed Burke Million Fut. [G1]. Sire of 752 ROM, 100 stakes winners, $35,481,422, including DANJER SI 120 (World Champion twice, $2,499,432 [G1]), JESSIES FIRST DOWN SI 112 (World Champion, $1,599,502 [G1]), KATES DYNASTY SI 99 (Champion, $572,882 [G1]), WHIZKEY GLASSES SI 94 ($943,619 [G1]), FDD SCOUT SI 101 ($657,381), SCOOPS DYNASTY SI 104 ($562,539 [G1]), FAR NIENTE SI 96 ($484,923 [G1]), MIDDAY NEWS SI 114 ($383,270 [G3]), ASSCHER SI 98 ($318,290 [G1]).

1st dam

Three Fancy Socks SI 84, by PYC Paint Your Wagon. Winner at 2, $5,735. Sister to **PYC FUN N FANCY** SI 104, **IM A FANCY PYC** SI 92, **FIRST FANCY PRIZE** SI 98, **FAST N FANCY** SI 92, **PYC First Prize Fany** SI 98, **PYC War Wagon** SI 101. Dam of 1 foal of racing age, a 2-year-old currently racing.

2nd dam

First Prize Fancy SI 96, by Mr Jess Perry. Winner at 2. Sister to **FIRST PRIZE LEESA** SI 106 ($488,270 **[G1]**; dam of **FIRST PRIZE SHAUNDA** SI 104, $144,982 **[G3]**), **FIRST CAROLINA** SI 106 ($415,047 [**G1**]; dam of **MS FIRST PRIZE ROSE** SI 100, $550,105 **[G1]; CORONADO CARTEL** SI 98, $416,178; granddam of **AINT SHE TEMPTING** SI 97, $729,427 **[G2]; AINT HE TEMPTING**SI 92, $262,419 **[G2]**), **FIRST PRIZE ROBIN** SI 103 ($295,147 **[G1]**; granddam of **EC REVENGE** SI 93, $200,164 **[G2]**), **First Prize Perry** SI 102 ($243,946 [**G1**]). Half sister to **FAST FIRST PRIZE** SI 102 ($244,929 **[G1];** dam of **FAST PRIZE ZOOM** SI 112, $192,875 **[G1]**; granddam of **APOLLTICAL CHAD** SI 97, $930,730 **[G1]; TAKE A SWIG OF THIS** SI 103, $439,556 **[G1]; CR TUCKERNUCK** SI 98, $215,649 **[G1]; FAST PRIZE JORDAN** SI 109, $203,724). Dam of 30 winners–

PYC FUN N FANCY SI 104 (c. by PYC Paint Your Wagon). 5 wins to 4, $478,760, Heritage Place Derby **[G3]**, Laico Bird S. [R], 2nd Oklahoma Futurity **[G3]**, 3rd Heritage Place Futurity **[G1]**, *finalist* in All American Derby **[G1].**Sire.

IM A FANCY PYC SI 92 (c. by PYC Paint Your Wagon). 5 wins in 6 starts at 2. $454,765. Oklahoma Bred Futurity [R] **[G3]**, *finalist* in Heritage Place Futurity **[G1]**, *qualified* to All American Futurity **[G1]**. Sire.

WEETONAS LAFAWN SI 102 (f. by Valiant Hero). 7 wins to 4, $179,500, Prairie Meadows Distaff Challenge S. **[G3]**, Remington Juvenile S. [R], Mr Master Bug S. [R], Jack Brooks S. [R], 2nd AQHA Distaff Challenge Champ. S. **[G1]**, 3rd Canterbury Park Distaff Challenge S., Easy Date S. [R], *finalist* in Decketta S. **[G3]**.

FIRST FANCY PRIZE SI 98 (f. by PYC Paint Your Wagon). 4 wins to 4, $113,804, Mothers Day S., 2nd Firecracker Futurity **[G2]**, Delta Dash S. [R], 3rd Mothers Day S.

FAST N FANCY SI 92 (f. by PYC Paint Your Wagon). Winner to 3, $90,255, Speedhorse Futurity **[G3]**, *finalist* in Mystery Futurity [R] **[G3]**. Dam of–

Razimitaz SI 97. 3 wins to 5, $44,756, 3rd Miss Retama S. [R].

PYC First Prize Fany SI 98 (f. by PYC Paint Your Wagon). 4 wins to 3, $92,303, 2nd South Florida Derby, 3rd Governor's S. Dam of–

Hes Underway SI 99. 2 wins to 3, $68,001, 2nd Valley Junction Futurity **[G3]**.

Sunshine Nmy Pocket SI 97. 3 wins to 3, $59,885, *finalist* in All American Oaks **[G1]**, Rainbow Oaks **[G1]**.

PYC War Wagon SI 101. 3 wins to 4, $50,214, 2nd OQHRA Fall Classic S.

My First Prize Fancy SI 104 (f. by PYC Paint Your Wagon). Winner to 3, $15,834. Dam of–

My Fancy Corona SI 91. 2 wins in 4 starts at 2, 2024, $169,309, 2nd Oklahoma Bred Futurity [R] **[G1]**, *finalist* in Easy Jet S. [R] **[G3]**.

PYC First Fancy Lee SI 102 (c. by PYC Paint Your Wagon). 5 wins to 7, $57,916. Sire.

PYC Prize Time SI 109 (PYC Paint Your Wagon). 3 wins, $46,369, *finalist* [R] **[G3]**. Sire.

ENGAGEMENTS: AQHA Challenge, All American, Rainbow, & Ruidoso Fut., Los Alamitos Two Million Fut., Golden State Million Fut.

Accredited Oklahoma Bred.

Hip No. 178 | Consigned by Geo. H. (Buddy) Suthers | **Hip No. 178**

Flyin Cowgirl 123

March 21, 2023 Sorrel Filly

Flyin Cowgirl 123
6291455

Flying Cowboy 123 SI 101
- Apollitical Jess SI 107
  - Mr Jess Perry SI 113
  - Apollitical Time SI 104
- Hot Cash 123 SI 87
  - Takin On The Cash SI 109
  - To Hot To Hug SI 90

Luckjury SI 86 (2014)
- Corona Cartel SI 97
  - Holland Ease SI 109
  - Corona Chick SI 113
- Jess A Lil Bit More SI 108
  - Mr Jess Perry SI 113
  - Sheza Lilbituino SI 96

By FLYING COWBOY 123 SI 101 (2016). Champion, 8 wins, $965,811, Texas Classic Fut. [G1] Half-brother to COLD CASH 123 SI 106 (Champion). His first foals are 3-year-olds. Sire of 138 ROM, 16 stakes winners, $6,550,176, including COWBOYS GUN Z SI 95 (Champion 2-Year-Old, $1,550,344, All American Fut. [G1]), FIRE COWBOY SI 106 ($373,477, Evangeline Fut. [G2]), FLYIN RABBIT 123 SI 104 ($352,405, Southwest Juv. Inv. [G2]), FLYING SOPHIA SI 105 ($247,270 [G1]), CARDIAC COWBOY SI 98 ($246,263 [G3]).

1st dam

Luckjury SI 86, by Corona Cartel. Winner at 2, $7,925. Sister to **ABUNDANZ** SI 120, **Gold Rrrush** SI 99. Dam of 5 foals of racing age (one 2-year-old), 4 to race, 2 winners, 4 ROM–

Lucky Favorite SI 88 (f. by Favorite Cartel). 2 wins in 3 starts at 2, $19,210.

Benefitz SI 103 (c. by Dominyun). Winner to 5, $16,706.

2nd dam

JESS A LIL BIT MORE SI 108, by Mr Jess Perry. 6 wins to 3, $145,165, Dash For Cash Derby **[G1]**, TQHA Sires' Cup Derby [R] **[G3]**, *finalist* in Dash For Cash Futurity **[G1]**, *qualified* to Texas Distaff Challenge **[G3]**. Dam of 20 foals to race, 14 winners, 16 ROM–

FERNWEH SI 97 (f. by Favorite Cartel). 6 wins in 7 starts to 3, $558,611, Ruidoso Futurity || **[G1]**, Oklahoma Bred Derby [R] **[G2]**.

ABUNDANZ SI 120 (g. by Corona Cartel). 4 wins to 4, $71,817, Prairie Meadows Champ. || Challenge **[G2]**. Set NTR at Horseshoe Indianapolis, 330y in 0:16.275.

Portfolioh SI 93 (g. by Coronas Fast Dash). 5 wins to 3, $62,247, 2nd Sam's Town S., 3rd || TQHA Sires' Cup Derby [R], *finalist* in Hobbs America Futurity **[G2]**.

Valorus SI 86 (g. by Valiant Hero). 2 wins to 3, $54,869, 2nd Hobbs America Futurity **[G2]**, || *finalist* in Southwest Juvenile Champ. S. **[G1]**, West Texas Futurity **[G2]**.

Gold Rrrush SI 99 (c. by Corona Cartel). 3 wins to 6, $51,103, 3rd Roble Rojo Bonus || Challenge S. Sire.

Audi Murphi SI 97 (g. by Valiant Hero). Winner to 3, $39,631, 2nd Gillespie County Fair || Futurity S., *finalist* in Mystery Futurity [R] **[G3]**.

Swampalicious SI 95 (g. by Game Patriot). 6 wins to 7, $75,170.

Tinalicious SI 86 (f. by Shazoom). Placed to 3, $7,556, *finalist* **[G3]**. Dam of–

TEMPTING ALIBI SI 98. 4 wins to 3, 2024, $95,466, TQHA 250 S., Leon Bard S., etc.

Tempting Dude SI 90. Placed at 2, 3rd Hipodromo Juvenile Challenge.

3rd dam

Sheza Lilbituino SI 96, by Takin On The Cash. 4 wins to 3, $30,346, *finalist* in Sam Houston Futurity **[G1]**. Half sister to **HESA LIL BIT HIGH** SI 103 ($120,865), **RUSTYS QUICKID** SI 101 ($87,693), **BRIMFUL** SI 96 ($80,229), etc. Dam of 20 foals to race, 15 ROM–

JESS A LIL BIT MORE SI 108 (Mr Jess Perry). Stakes winner, above.

SEXY AND I KNOW IT B SI 114 (Apollitical Jess). 9 wins to 6, $100,782, Rocky Heinzig || S., Fair Meadows Maturity, 2nd Golden Driller S.

PALOMA BLANCA B SI 98 (Prospect To The Top). Winner to 4, $66,313, Selma S., 2nd || TQHA 250 S. [R], 3rd TQHA Sale Fut. [R] **[G2]**. Dam of **Jess The One** SI 102 ($89,650).

Petey Wheat SI 101 (Oak Tree Special). 2 wins to 4, $38,703, 2nd Joe B. Turner Mem. S.

Jess A Lil Bit SI 94 (Feature Mr Jess). 2 wins to 3, $17,032, *finalist* **[G2]**. Dam of **RONNIE || JAMES** SI 101 ($263,894 **[G2]**), **THE LIZZARD KING** SI 105 ($199,584 **[G3]**), **HAND OF DOOM** SI 97 ($77,743), **Killer Kween** SI 98, **Jess A Lil Bit Hero** SI 94; granddam of **HF WHOOPI** SI 99 ($137,499), **LEAVING WITH FIRE** SI 93 ($106,130).

Mama Rosa B SI 91 (Corona Cartel). Winner to 4, $24,339. Dam of **CD Mamas Boy** SI || 105 ($151,795, 2nd NMHBA S. [R] **[G2],** 3rd Zia Futurity [R] **[G1]**).

Greystone Girl SI 92 (FDD Dynasty). 2 wins. Dam of **Hot Girl Summer B** SI 109 ($56,602).

Sheza Runaway (Ocean Runaway). Unplaced. Dam of **All Blinged Up** SI 92 ($53,696).

ENGAGEMENTS: AQHA Challenge.

Accredited Oklahoma Bred.

Hip No. 179 | Consigned by Lazy E Ranch LLC, Agent | **Hip No. 179**

Rare Breed

January 29, 2023 Bay Colt

Rare Breed
6256399

Mr Jess Perry SI 113
- Streakin La Jolla SI 99
  - Streakin Six SI 104
  - Bottom's Up SI 82
- Scoopie Fein SI 99
  - Sinn Fein SI 98
  - Legs La Scoop SI 95

Thewayouwantmetoo SI 108 (2002)
- Mr Eye Opener SI 106
  - Dash For Cash SI 114
  - Bedawee SI 92
- Hope And Glory SI 84
  - Special Effort SI 104
  - Tonya Jay Bar SI 96

By MR JESS PERRY SI 113 (1992). Champion, $687,184 [G1]-NTR. Sire of 1,301 ROM, 167 stakes winners, $62,390,743, 9 champions, including MATABARI SI 104 (Champion, $1,410,471 [G1]), APOLLITICAL JESS SI 107 (World Champion, $1,399,831 [G1]), ONE FAMOUS EAGLE SI 101 (Champion, $1,387,453 [G1]), NOCONI SI 105 (Champion, $1,356,459 [G1]), A REVENANT SI 91 (Champion, $604,800 [G1]), MISS RACY JESS SI 91 (Champion, $485,113 [G1]), FREDRICKSBURG SI 109 (Champion, $369,304 [G1]).

1st dam

THEWAYOUWANTMETOO SI 108, by Mr Eye Opener. ***AQHA Dam of Distinction***, 4 wins to 3, $327,953, Rainbow Futurity **[G1]**-NTR, 400y in 0:19.209, *finalist* in Rainbow Derby **[G1]**, Ruidoso Derby **[G1]**. Sister to **HESA EYE OPENER** SI 102, **The Way You Want Me** SI 100. Dam of 16 foals of racing age (two 2-year-olds), 14 to race, 8 winners, 11 ROM–

A REVENANT SI 91 (c. by Mr Jess Perry). ***Champion 2-Year-Old Colt***, 3 wins in 4 starts at 2, $604,800, Rainbow Futurity **[G1]**, 2nd Ruidoso Futurity **[G1]**. Sire.

FAMOUS SHINING STAR SI 102 (f. by One Famous Eagle). ***Champion Aged Mare***, 9 wins to 6, 2024, $211,873, Charger Bar H., S. **[G1]**, Virginia Hyland Stakes, Sound Dash H., Los Alamitos Distaff Challenge S., Check Her Twice H., 2nd Los Alamitos Distaff Challenge S. **[G3]**, Abigail Kawananakoa S., Dashingly H., 3rd Mildred Vessels H. **[G1]**, Las Damas H. **[G2]**, Miss Princess H. **[G2].**

Belle Helene SI 101 (f. by Valiant Hero). 3 wins to 3, $214,858, 2nd Rainbow Futurity **[G1]**, Mr Jess Perry S. Dam of–

Maghelene SI 98 (f. by One Famous Eagle). 3 wins to 3, $58,253, 2nd Prairie Meadows Juvenile Challenge S., 3rd Northlands Futurity, *finalist***[G2]**. Dam of–

ANNA BELLE SI 95 (f. by Uncle D). 2 wins at 2, 2024, $78,871, FL Lady Bug S. [R] **[G3]**.

Krashin Lew SI 83. Winner at 2, 2024, $16,107, 3rd Cherokee Nation S.

Jessa Dashin Hero SI 93 (Mr Jess Perry). Winner to 3, 2024, $14,275, 3rd Ah Sigh H.

Luv Supreme SI 92 (f. by Mr Jess Perry). 4 wins to 4, $202,143, 3rd Golden State Million Futurity **[G1]**, West Texas Derby **[G3]**, *finalist* Ed Burke Million Futurity **[G1]**. Dam of–

FIVE BAR SUPREME SI 99 (g. by Five Bar Cartel). 7 wins in 11 starts to 3, 2024, $414,901, Los Alamitos Wild West Futurity [R] **[G3]**, Firecracker Futurity at Grants Pass, 2nd Los Alamitos Two Million Futurity **[G1]**, El Primero Del Ano Derby **[G2]**.

Sockit Tooya SI 102 (f. by Five Bar Cartel). 2 wins to 4, 2024, $52,584, *finalist* [R] **[G3]**.

The Hiway SI 96 (Mr Jess Perry). 3 wins, $156,284, 3rd Heritage Place Fut.**[G1]**. Sire.

The Magic Dash SI 97 (g. by First Down Dash). 3 wins to 5, $90,576, *finalist* in All American Derby **[G1]**, Remington Champ. **[G1]**, Remington Champ. Challenge **[G2].**

2nd dam

Hope And Glory SI 84, by Special Effort. 2 wins at 3, $3,927. Dam of 9 foals to race, 8 ROM–

THEWAYOUWANTMETOO SI 108 (f. by Mr Eye Opener). Stakes winner, above.

HESA EYE OPENER SI 102 (g. by Mr Eye Opener). 2 wins to 6, ($48,553 USA), in Mexico, Campeonato Juvenil, 2nd Mexico Derby Challenge.

The Way You Want Me SI 100 (f. by Mr Eye Opener). 4 wins to 4, $102,929, 3rd Rainbow Futurity **[G1]** , Ruidoso Derby **[G2]** , New Mexico Distaff Challenge **[G3]** . Dam of **BRIMMIES ALLI BI B** SI 112 ($221,154 [R] **[G1]**), **A FITTING WAY** SI 98 ($82,297); granddam of **Diamond G Bee** SI 108 ($59,377 [R] **[G3]**), **Sumpns Up** SI 91 ($39,762 **[G3]**). Brimmies Wagon SI 89 ($68,128, *finalist* Ruidoso Derby **[G1]**).

Ryons Special Effort SI 107 (g. by Ronas Ryon). 9 wins to 7, $91,003, 2nd Rocky Mountain Champ., 3rd Texas Classic Derby **[G1]**, *finalist* in All American Derby **[G1]**.

Jess Hope (f. by Mr Jess Perry). Dam of **JESSASPECIALEFFORT** SI 103 ($32,340 **[G3]**).

ENGAGEMENTS: AQHA Challenge, All American, Rainbow, & Ruidoso Fut., Los Alamitos Two Million Fut., Golden State Million Fut., Ed Burke Million Fut.

Accredited Oklahoma Bred; embryo transfer.

Hip No. 180 | Consigned by Marty Powers, Agent | **Hip No. 180**

El Dictator

March 30, 2023 Brown Colt

El Dictator
6255726

Favorite Cartel SI 104 — Favorite Trick TB — Phone Trick / Evil Elaine
Favorite Cartel SI 104 — Shenoshercorona SI 91 — Corona Cartel SI 97 / Shenoshespecial SI 91
This Boogie Fires SI 93 (2009) — Walk Thru Fire SI 92 — First Down Dash SI 105 / Sweet Beduino SI 101
This Boogie Fires SI 93 (2009) — Boogie Special SI 94 — Strawfly Special SI 97 / Signed To Boogie SI 88

By FAVORITE CARTEL SI 104 (2007). 9 wins, $607,669 [G1]. Sire of 903 ROM, 121 stakes winners, $47,554,230, 7 champions, including TRANE STATION V SI 97 (Champion, $1,754,152 [G1]), CYBER ATTACK SI 101 (Champion, $1,721,346 [G1]), CARTEL JESS ROCKIN SI 96 (Champion, $849,101 [G1]), TELL CARTEL SI 105 (Champion, $796,386 [G1]), GOLDEN BOI SI 98 (Champion, $721,647 [G1]), TARZANITO SI 102 (Champion, $429,657 [G1]), JUST A KOOL BOY SI 110 (Champion, $211,861 [G2]), BOMB CYCLONE SI 104 ($1,446,063 [G1]), POWERFUL FAVORITE.

1st dam

This Boogie Fires SI 93, by Walk Thru Fire. 3 wins to 3, $64,040, 3rd Kindergarten Futurity **[G1]**, *finalist* in La Primera Del Ano Derby **[G3]**. Sister to **BOOGIES SPECIAL DASH** SI 101. Dam of 21 foals of racing age (one 2-year-old), 16 to race, 10 winners, 11 ROM–

J FIRE UP SI 94 (f. by Kiddy Up). ***Champion 2-Year-Old***, ***Champion 2-Year-Old Filly***, 9 wins in 14 starts to 3, $1,468,361, Los Alamitos Two Million Futurity **[G1]**, Golden State Million Futurity **[G1]**, Governor's Cup Futurity [R] **[G2]**, 2nd Ed Burke Million Futurity **[G1]**, 3rd PCQHRA Breeders' Derby **[G3]**. Dam of–

Bossa Neauva SI 108 (f. by Apollitical Jess). 4 wins to 4, 2024, $85,722, *finalist* in Balloon City S. **[G3]**.

Dodge City SI 97 (g. by Favorite Cartel). 3 wins to 3, 2024, $53,015, *finalist* in Oklahoma Futurity **[G2]**, West Texas Derby **[G3]**.

Fire Soul SI 89 (f. by Mr Jess Perry). Winner to 3, $5,267. Dam of–

Angel Soul SI 92 (f. by Docs Best Card). 2 wins to 3, 2024, $31,088, 3rd Los Alamitos Two Million Juvenile S., *finalist* in Los Alamitos Winter Derby **[G1]**.

Thats Imperial SI 90 (g. by Mr Jess Perry). 2 wins to 4, $67,327, *finalist* in Golden State Million Futurity **[G1]**.

Apollitical Boogie J SI 96 (g. by Apollitical Jess). 2 wins to 3, 2024, $30,400.

Perrys Pleasure SI 81 (f. by Mr Jess Perry). Placed in 2 starts at 2. Dam of–

No Limit Pleasure SI 82 (g. by Docs Best Card). Placed twice in 2 starts at 2, 2024, $7,008, 3rd AQRA Turf Paradise Presidents Open Futurity Inv.

2nd dam

Boogie Special SI 94, by Strawfly Special. 3 wins to 3, $28,138, 3rd La Conchita H., Denim N Diamonds H. [R]. Dam of 22 foals to race, 14 winners, 12 ROM–

BOOGIES SPECIAL DASH SI 101 (g. by Walk Thru Fire). 8 wins to 7, $421,357, John Andreini Mem. S., 2nd Rainbow Derby **[G1]**, West Texas M. **[G3]**, 3rd Lovington S. **[G2]**, West Texas Maturity **[G3]**, *finalist* in All American Derby **[G1]**, Leo S. **[G1].**

J BEST BOOGIE SI 96 (f. by Docs Best Card). 5 wins to 3, $173,258, Tammi Purcell H., 3rd Golden State Million Futurity **[G1]**, Southern California Derby **[G2]**, *finalist* in Mildred N Vessels Mem. H. **[G1]**.

Mr Perrisimo SI 103 (g. by Mr Jess Perry). 2 wins to 3, 2024, $71,173, 2nd Southwest Juvenile Inv. S. **[G2]**, *finalist* in Golden State Million Futurity **[G1]**.

This Boogie Fires SI 93 (f. by Walk Thru Fire). Stakes placed winner, above.

Fire Specialist SI 96 (f. by Walk Thru Fire). 3 wins to 4, $49,658, *finalist* in Ed Burke Million Futurity **[G1]**, PCQHRA Breeders' Derby **[G2]**.

3rd dam

Signed To Boogie SI 88, by The Signature. Winner at 3, $3,567. Dam of 7 foals to race, 6 ROM–

EL ARIZONA KID SI 95 (Corona Cartel). 2 wins to 4, $46,800, Los Alamitos Two Million Juvenile Inv. [R], *finalist* in Ed Burke Million Futurity **[G1]**.

Boogie Special SI 94 (Strawfly Special). Stakes placed winner, above.

Corona Fria SI 97 (Corona Cartel). 4 wins to 4, $43,887. Dam of **LA RUSA** SI 94 ($86,643 **[G3]**), **Cold Cartel** SI 86 ($30,112), **A Walking Secret** SI 87.

ENGAGEMENTS: AQHA Challenge, All American, Rainbow, & Ruidoso Fut., Los Alamitos Two Million Fut., Golden State Million Fut.

Embryo transfer.

Hip No. 181

Consigned by Burns Ranch, Agent

Bet The Favorite

March 25, 2023 Bay Filly

Hip No. 181

Bet The Favorite
6303543

Favorite Cartel SI 104
- Favorite Trick TB
  - Phone Trick
  - Evil Elaine
- Shenoshercorona SI 91
  - Corona Cartel SI 97
  - Shenoshespecial SI 91

Eye Betta Kim SI 114 (2003)
- Mr Eye Opener SI 106
  - Dash For Cash SI 114
  - Bedawee SI 92
- Betta Rebel SI 97
  - Johnny Boone SI 100
  - Four Bets TB

By FAVORITE CARTEL SI 104 (2007). 9 wins, $607,669 [G1]. Sire of 903 ROM, 121 stakes winners, $47,554,230, 7 champions, including TRANE STATION V SI 97 (Champion, $1,754,152 [G1]), CYBER ATTACK SI 101 (Champion, $1,721,346 [G1]), CARTEL JESS ROCKIN SI 96 (Champion, $849,101 [G1]), TELL CARTEL SI 105 (Champion, $796,386 [G1]), GOLDEN BOI SI 98 (Champion, $721,647 [G1]), TARZANITO SI 102 (Champion, $429,657 [G1]), JUST A KOOL BOY SI 110 (Champion, $211,861 [G2]), BOMB CYCLONE SI 104 ($1,446,063 [G1]), POWERFUL FAVORITE.

1st dam

EYE BETTA KIM SI 114, by Mr Eye Opener. 6 wins to 4, $108,639, Oklahoma Horsemen's Associaton Derby [R] **[G3]**, 2nd Tex Mex Overnight S., 3rd Fair Meadows Belles S., *finalist* in Heritage Place Futurity **[G1]**, Kansas Futurity [R] **[G2]**, Gillespie County Fair Futurity **[G3]**, Blue Ribbon Derby **[G3]**. Sister to **Opening Bet** SI 91. Dam of 11 foals of racing age, 5 to race, 3 winners, 4 ROM–

At Ease SI 101 (g. by Favorite Cartel). 3 wins to 3, $42,783.
Kimberlys Eye SI 101 (f. by TR Dasher). 4 wins to 3, $22,210. Dam of–
|| Eye Dinozzo SI 93 (g. by Desirio). Winner to 3, $13,900.
Eye Interested SI 91 (g. by Seperate Interest). Winner at 2, $6,830.
Eye Walk SI 93 (g. by Walk Thru Fire). Placed to 4, $11,927.

2nd dam

Betta Rebel SI 97, by Johnny Boone. 5 wins at 2, $10,965. Dam of 7 foals to race, 5 winners, 7 ROM–

JET BLACK REBEL SI 106 (g. by Rakin In The Cash). 10 wins in 18 starts to 3, || $140,619, Oklahoma Horsemen's Assoc. Derby [R] **[G3]**, Hipodromo de Las Americas || S., 2nd Blue Ribbon Futurity **[G2]**, Blue Ribbon Derby **[G3]**, 3rd Black Gold Futurity [R], || *finalist* in Speedhorse Derby [R] **[G2]**.
EYE BETTA KIM SI 114 (f. by Mr Eye Opener). Stakes winner, above.
Opening Bet SI 91 (f. by Mr Eye Opener). 2 wins to 3, $17,835, 2nd Land Run S. [R].
|| Dam of–
|| PGF New Beginnings SI 91. 2 wins to 3, $13,452.
|| Chica Briosa SI 97. 2 wins to 5, $7,826.
|| Bet On Bye Bye SI 94. Winner to 4, $7,792.
Okey Rockin Rebel SI 97 (g. by Okey Dokey Dale). 2 wins to 4, $16,642.
Betta Easy Rebel SI 92 (g. by Easy Lela). 3 wins to 3, $11,858.

3rd dam

Four Bets TB, by Betta Bound. Unraced. Dam of 1 other foal to race–
Betsys Last And Best SI 84 (Jet Of Honor). Placed at 2.

4th dam

Ima Bet TB, by Slamruler. 8 wins to 3, $9,742, 2nd Clasico Comision Nacional de Carreras H., Graduation H. Half sister to **IMA EARLY LIGHT** TB, **Luz Del Dia** TB. Dam of 1 other foal to race.

ENGAGEMENTS: AQHA Challenge, All American, Rainbow, & Ruidoso Fut., Los Alamitos Two Million Fut.

Cal-Bred; embryo transfer.

Hip No. 182

Consigned by Burns Ranch, Agent

Havasu Heights

April 21, 2023 Gray Filly

Hip No. 182

Havasu Heights
6303552

Seperate Interest SI 98 (2010)
- Separatist SI 101
  - Chicks Beduino SI 104
  - Seperate Ways SI 92
- A Delightful Legacy SI 105
  - First Down Dash SI 105
  - Fortune Of Delight SI 107

No Arizona SI 90 (2012)
- Foose SI 102
  - Stel Corona SI 105
  - Summertime Quickie SI 94
- Miss Kittys Bar Bet SI 99
  - Sum Fun To Bet SI 99
  - Fames Easy SI 92

By SEPERATE INTEREST SI 98 (2010). 7 wins, $486,761, Kaweah Bar H. [G3]. Brother to INSEPERABLE SI 96 (Champion). Sire of 209 ROM, 22 stakes winners, $6,115,278, including DELIGHT INTEREST SI 110 ($286,463, Sam Houston Derby [G3]), CONSTITUENT SI 96 ($231,815, Governor's Cup Fut. [RG1]), SHE GOES UP SI 95 ($219,647, Governor's Cup Fut. [RG1]), SASS GO BLUE SI 95 ($181,464, PCQHRA Breeders Fut. [G2]), YOU SEE THAT SI 93 ($129,495 [RG2]), LAKE HAVASU SI 105 ($124,367), EMPTY PROMISE SI 113 ($107,595).

1st dam

No Arizona SI 90, by Foose. 2 wins at 2, $66,610, 2nd Governor's Cup Futurity [R] **[G2]**. Dam of 14 foals of racing age (three 2-year-olds), 10 to race, 7 winners, 9 ROM–

ALAMO LAKE SI 109 (g. by Favorite Cartel). 4 wins to 5, 2024, $176,995, La Plata S., || 2nd La Fiesta Derby, 3rd La Plata S., *finalist* in Downs at Albuquerque Fall Champ. S. **[G1]**, Zia Champ. Inv. S. **[G1]**, Zia Champ. **[G1]**, Mr Jet Moore H. **[G2]**.

LAKE HAVASU SI 105 (g. by Seperate Interest). 4 wins to 3, $124,367, AQRA Turf || Paradise Open Futurity, 2nd La Fiesta Futurity, West Texas Juvenile S.

Fly Thru Arizona SI 89 (g. by Fly Thru The Fire). Winner at 2, $13,428, 3rd AQRA || Presidents Open Spring Futurity.

Parker Dam SI 112 (f. by Seperate Interest). 2 wins to 4, 2024, $55,861.

Powerline Road SI 90 (f. by Favorite Cartel). 3 wins to 5, $33,799.

2nd dam

Miss Kittys Bar Bet SI 99, by Sum Fun To Bet. 2 wins at 2, $261,981, 2nd Charger Bar H. **[G1]**, 3rd Ed Burke Million Fut. **[G1]**, Kindergarten Fut. **[G1]**, *finalist* in Los Alamitos Two Million Fut. **[G1]**. Dam of 32 foals to race, 17 winners, 25 ROM–

Twin Forks SI 99 (g. by Seperate Interest). 3 wins to 3, 2024, $76,198, 3rd La Fiesta || Futurity **[G3]**, *finalist* in Southwest Juvenile Inv. S. **[G2]**.

No Arizona SI 90 (f. by Foose). Stakes placed winner, above.

Jess Bet Me SI 97 (g. by One Sweet Jess). 6 wins to 5, $62,915, 2nd Dreams Come True || Ranch S., Jens List. California Breeders S. [R], *finalist* in Vessels Maturity **[G1].**

Favorite Bet SI 115 (f. by Favorite Cartel). 3 wins to 4, $23,605, 2nd Dixie Downs Derby.

Minecraft SI 93 (c. by Favorite Cartel). 3 wins to 3, $56,236, *finalist* in Rainbow Derby **[G1]**, || *qualified* to Golden State Million Futurity **[G1]**.

Miss Mindys Bar Bet SI 91 (f. by A Regal Choice). Placed, $24,365, *finalist* [R] **[G2]**. Dam of–

Mindys Favorite SI 96. 3 wins to 3, $20,302. Dam of–

YOU SEE THAT SI 93. 3 wins to 3, 2024, $129,495, Governor's Cup Futurity [R] **[G2]**.

Rox Win SI 94. 4 wins to 5, $76,357, 2nd Corona Chick H., 3rd Flight 109 H., *finalist* in Golden State Derby **[G2]**.

3rd dam

Fames Easy SI 92, by Dash Ta Fame. Winner at 2. Dam of 25 starters, 17 winners, 20 ROM–

STEL EASY SI 97 (g. by Stel Corona). 8 wins to 7, $84,179, Be A Bono H., Jens List || Mem. California Breeders S. [R], 3rd California Breeders' Champ. [R] **[G1].**

Miss Kittys Bar Bet SI 99 (f. by Sum Fun To Bet). Stakes placed winner, above.

Dont Dink With Me SI 96. 4 wins to 3, $164,153, 2nd Kindergarten Futurity **[G1]**, etc.

Ambush Alley SI 102. 4 wins to 6, $144,686, 2nd Emerald Champ. Challenge, *fnl* **[G1].**

Ynot Bar SI 98 (f. by Chicks Beduino). 2 wins at 2, $136,480, 2nd Governor's Cup Futurity || [R] **[G1]**, *finalist* in Los Alamitos Million Futurity **[G1]**. Dam of **TEQUILA SANGRIA** SI 98 ($177,910 **[G1]**). **YNOT WALK** SI 110 ($177,505 **[G1]**). **Tactical Fire** SI 101 ($138,230 **[G1]**); granddam of **QUIRKY** SI 92 (***Champion***, $424,098 **[G1];** dam of **MASKED MANDATE** SI 90, $101,095 [R] **[G2]**), **DOCTOR GENE** SI 96 ($55,437), **Temptedtogotothebar** SI 106 (at 2, 2024, $70,613 **[G2]**).

Doreme Fasolasi Win SI 96. 2 wins to 3, $102,805, 3rd Governor's Cup Fut. [R] **[G1]**. Sire.

ENGAGEMENTS: AQHA Challenge, Golden State Million Fut.

Cal-Bred; embryo transfer.

Hip No. 183 | Consigned by Tate Farms | **Hip No. 183**

Controversy

February 21, 2023 Sorrel Filly

Controversy
6314737

Turbulent Times SI 94
- Furyofthewind SI 96
  - Corona Cartel SI 97
  - Dashing Phoebe SI 104
- Streakin La Tac SI 98
  - Streakin La Jolla SI 99
  - Sexy Tac

Jessa Boss Lady (2016)
- Mr Jess Perry SI 113
  - Streakin La Jolla SI 99
  - Scoopie Fein SI 99
- Priscilla Ione SI 88
  - Mr Eye Opener SI 106
  - Dishin Out The Cash SI 90

By TURBULENT TIMES SI 94 (2011). 5 wins, $564,146, Golden State Million Fut. [G1], fnl in Ed Burke Million Fut. [G1], Ruidoso Derby [G1]. Half-brother to TESTING THE ICE SI 104. Sire of 39 starters, 26 ROM, including TURBULENT KISSES SI 112 (7 wins, $102,818, Mike Hastings Mem. S.), ECHO OF THUNDER SI 105 (5 wins, $83,112, Lobo Derby), SB Timetoshine SI 104 (4 wins, $48,340, 3rd Bear River S.), Beduino Surprise SI 92 (2 wins, $47,803, 3rd Robert Adair Kindergarten Fut. [G2]), Bo Times 9 SI 112 (3 wins, $43,938, 3rd Allred Brothers S.).

1st dam

Jessa Boss Lady, by Mr Jess Perry. Unplaced. Dam of 1 foal of racing age.

2nd dam

Priscilla Ione SI 88, by Mr Eye Opener. Placed at 3. Dam of 15 foals to race, 8 winners, 9 ROM–

DENIRO SI 103 (g. by Desirio). 6 wins to 4, $511,661, Los Alamitos Super Derby **[G1]**, 2nd Los Alamitos Winter Derby **[G1]**, Firecracker Futurity at Grants Pass, 3rd Los Alamitos Champ. Challenge **[G3]**, *finalist* in Champion of Champions **[G1]**, Vessels Maturity **[G1]**.

LA CHINA MALUCA SI 92 (f. by One Sweet Jess). 2 wins to 3, $20,780, Desert Classic Derby.

Dippin In The Cash SI 105 (f. by Royal Shake Em). 3 wins to 3, $12,773, 3rd Portland Meadows Derby.

So Many Memories SI 90 (f. by Leaving Memories). Placed at 2, $8,880, 3rd Far West Futurity, Portland Meadows Futurity.

3rd dam

Dishin Out The Cash SI 90, by Takin On The Cash. Winner at 3. Sister to **TAKEN ALL THE CASH** SI 97. Dam of 2 foals to race, 2 ROM–

Dishin The Kickin SI 94 (Spanish Boot). 7 wins to 5, $42,713.

4th dam

Timedancer SI 88, by Timeto Thinkrich. Winner at 2, $3,192. Half sister to **FLORENTINE** SI 108 ($1,123,102, ***Champion Aged Horse***, ***Champion 3-Year-Old Filly***, ***Champion Aged Mare***, ***AQHA Dam of Distinction.*** $1,123,102, ***Broodmare of the Year***), **CALYX** SI 117 (***Champion***), **IVE BEEN BLESSED** SI 102 (***Champion***), **ROYAL MIRACLE DIP** SI 97 ($112,117), **STAMEN** SI 114 ($105,997), **STYLUS** SI 109 ($50,427), **SHILLINGS** SI 84 ($34,042). Dam of 11 foals to race, 9 winners, 11 ROM–

TAKEN ALL THE CASH SI 97 (Takin On The Cash). 3 wins to 4, $118,176, Northwest Derby Challenge **[G3]**, 2nd PCQHRA Breeders' Futurity **[G1]**, Cowboy Classic Futurity [R], Cowboy Classic Derby [R], *finalist* in AQHA Derby Challenge Champ. **[G1]**, Vessels Maturity **[G1]**, Southern California Derby **[G1]**, Marathon H. **[G1]**.

FLY MARGARITA SI 96 (Strawfly Special). 3 wins to 4, $33,186, Seven Feathers Firecracker Futurity, 2nd Northwest Derby Challenge **[G3]**. Dam of–

MARGARITAS N CORONAS SI 112. 9 wins to 6, $139,761, Los Alamitos Juvenile Inv. S., Blane Schvaneveldt H., Les Bois Park Bonus Challenge S., The Plan H., John Ward H., 2nd Wild West Futurity, Les Bois Champ. Challenge, Blane Schvaneveldt H., 3rd Eastern Idaho State Fair Bonus Challenge.

Chicks Think Rich SI 94 (Chicks Beduino). Winner to 6, $53,296, 2nd Vessels Maturity **[G1]**, 3rd Go Man Go H. **[G1]**, *finalist* in Los Alamitos Inv. Champ. **[G1].**

Eye Think Rich SI 104 (Mr Eye Opener). 9 wins to 9, $45,621, 2nd Charlie Russell Derby, *finalist* in Pot O'Gold Futurity **[G3]**.

Dash For Time SI 97 (Dash For Cash). 4 wins to 4, $57,332, *finalist* in Ed Burke Mem. Futurity **[G1].** Dam of **ROMEO RYON** SI 98 ($292,187 **[G1]**), **IMPECCABLE TIMING** SI 107 ($64,447), **MASTER TIME DANCER** SI 98, **MAHLANKA** SI 97, **CB Hummer** SI 94 ($42,102), **Time To Checkout** SI 103 ($32,659); granddam of **TIME FOR WILENA** SI 109 ($29,756), **Celtic Classic** SI 114 ($172,175 **[G1]**).

Hip No. 184 Consigned by S & E Sales Prepping, Agent for Eddie Cramer/Tom or Bill Maher **Hip No. 184**

Relentlesslyinnocent

March 30, 2023 Brown Colt

Hes Innocent SI 98 { Hes Relentless SI 107 { One Famous Eagle SI 101 / This Dreams Flying SI 91
End Of Innocence SI 99 { Volcom SI 97 / Mito Suzy SI 103

Relentlesslyinnocent
6317127

Panamera (2010) { Mr Jess Perry SI 113 { Streakin La Jolla SI 99 / Scoopie Fein SI 99
Significant Speed SI 106 { Duel Fuel SI 88 / Dash Master Miss SI 108

By HES INNOCENT SI 98 (2018). 8 wins, $358,134, Firecracker Fut. [G2], Firecracker Derby [G3], Texas Classic Juv. S., fnl in Texas Classic Derby [G1], Dash For Cash Derby [G2]. His first foals are yearlings of 2024. Son of champion HES RELENTLESS SI 107; sire of 46 stakes winners, including HES JUDGEANDJURY SI 98 (Champion, $1,980,036, All American Fut. [G1]), DARK NME SI 110 (Champion, $1,644,813, Rainbow Fut. [G1]), HESA PARTY WAGON SI 108 ($356,235 [G2]), RELENTLESSLY SI 104 ($343,743 [G2]).

1st dam

Panamera, by Mr Jess Perry. Unplaced. Sister to **JESS SIGNIFICANT** SI 103. Dam of 10 foals of racing age (one 2-year-old), 7 to race, 2 winners, 3 ROM–

Valiant Speed SI 84 (g. by Valiant Hero). Placed at 2, $14,071, 2nd Minnesota Futurity || [R], 3rd North Star State Futurity [R].

Valiant Pan SI 92 (f. by Valiant Hero). Winner at 2, $6,084.

2nd dam

SIGNIFICANT SPEED SI 106, by Duel Fuel. ***Champion 3-Year-Old Filly***, ***Champion Aged Mare***, 13 wins, 2 to 5, $517,605, Dash For Cash Derby **[G1]**, Rainbow Derby **[G1]**, Refrigerator H. **[G2]**, All American Gold Cup S. **[G3]**, 6666 Ranch H., 2nd B.F. Phillips Jr. H. [R] **[G3]**, 3rd All American Futurity **[G1]**, All American Derby **[G1].** Out of **DASH MASTER MISS** SI 108 **(*AQHA Dam of Distinction*)**.Dam of 22 foals to race, 10 winners, 14 ROM–

JESS SIGNIFICANT SI 103 (f. by Mr Jess Perry). 5 wins to 3, $419,635, Ruidoso Fut. **[G1]**, 3rd Lubbock S. **[G3]**, *finalist* in All American Fut. **[G1]**, Rainbow Derby **[G1].** Dam of–

SIGNIFICANT HEART SI 98. ***Champion Aged Mare***, 8 wins to 5, $257,292, Mildred Vessels H. **[G1]**, PCQHRA Breeders Derby **[G3]**, Miss Princess H. **[G3]**, Las Damas H. **[G3]**, Lanty's Jet H., Z Wayne Griffin S., 3rd Charger Bar H. **[G2]**, Katella H., Cash for Kas H., *finalist* in Champion of Champions **[G1].**Dam of–

Royally Significant SI 107. 5 wins to 4, $24,751, 3rd Clasico Revelacion.

CATCH BILLY THE KID SI 91. 3 wins to 5. $52,084. First Down Dash Derby.

Turcotte SI 97. 3 wins at 2, $317,624, 2nd Texas Classic Futurity **[G1]**, *finalist* in Heritage Place Futurity **[G1]**.

Fooze Jr SI 94. Winner to 4, $66,226, 2nd Hobbs America Derby **[G3]**.

Santa Monica MV SI 88. Winner at 2, $9,517. Dam of–

MONICAS FAVORITE SI 97. 2 wins to 3, $64,318, Bitterroot Futurity, 3rd Los Alamitos Wild West Futurity [R] **[G3]**.

Significant Runner SI 93. 4 wins to 3, $84,895, *finalist* in Rainbow Derby **[G1]**, Ruidoso Derby **[G1]**, Lovington S. **[G2]**, Hobbs America Derby **[G3]**. Dam of–

Significant Dynasty SI 97. 2 wins to 3, $277,384, 2nd Golden State Million Futurity **[G1]**, *finalist* in Rainbow Futurity **[G1]**, Rainbow Derby **[G1]**.

Suspicious Runner SI 96. 2 wins at 2, 2024, $71,422, 3rd New Mexico Spring Fling S. [R], *finalist* Zia Futurity [R] **[G1]**, Mountain Top Futurity [R] **[G2].**

Waitin On Mindy SI 81. Placed to 3. Dam of–

Sassie Savannah SI 108. 3 wins to 3, 2023, $67,463, 3rd Speedhorse Futurity **[G3]**.

Dahlia. Placed at 2. Dam of **Go Diego** SI 94 ($35,674).

SO SIGNIFICANT SI 95 (f. by Relagate TB). 6 wins to 4, $103,708, La Primera Del Ano Derby **[G2]**, Dana Point H., 2nd Huntington Beach H., 3rd California Distaff Challenge **[G3]**, *finalist* Southern Calif. Derby **[G1]**. Granddam of **One Sweet Sign** SI 98 ($45,837).

Dividends Expected SI 101 (c. by Relagate TB). 6 wins to 5, ($43,738 USA), in Mexico, 2nd Mexico Champ. Challenge **[G3]**, Campeonato Juvenil, etc.

Significant Lady. Dam of **LADYS A CARTEL** SI 106 ($71,857), **ROYALTYS LADY** SI 105.

Transaxle (f. by Mr Jess Perry). Unraced. Dam of **Paige** SI 95 ($136,100 **[G3]**).

Significant Lineage (First Down Dash). Granddam of **Speed Regard** SI 95 ($47,332 **[G2]**).

ENGAGEMENTS: AQHA Challenge.

Embryo transfer.

Hip No. 185 | Consigned by Lazy E Ranch LLC, Agent | **Hip No. 185**

Cole Mine

February 18, 2023 Bay Colt

Cole Mine
6288656

Corona Cartel SI 97
- Holland Ease SI 109
  - First Down Dash SI 105
  - Easy Henryetta SI 90
- Corona Chick SI 113
  - Chicks Beduino SI 104
  - Sizzling Lil SI 91

Little Surfer SI 104 (2006)
- First Down Dash SI 105
  - Dash For Cash SI 114
  - First Prize Rose SI 98
- Runaway Wave SI 105
  - Runaway Winner SI 104
  - In The Curl TB

By CORONA CARTEL SI 97 (1994). 6 wins, $557,142 [G1]. Sire of 1,548 ROM, 200 stakes winners, $70,648,090, 10 champions, including BLUES GIRL TOO SI 105 (World Champion, $2,032,328 [G1]), TELLER CARTEL SI 108 (Champion, $1,212,471 [G1]), FIVE BAR CARTEL SI 91 (Champion, $1,068,825 [G1]), KVN CORONA SI 95 (Champion, $868,077 [G1]), Flying Fig SI 101 (Champion, $806,920 [G1]), UNCLE D SI 96 (Champion, $689,165 [G1]), CARTERS CARTEL SI 103 (Champion, $659,146 [G1]), CORONAS FIRST DIVA SI 95 (Champion).

1st dam

LITTLE SURFER SI 104, by First Down Dash. 5 wins to 4, $102,749, Hialeah Derby-NTR, 440y in 0:21.656, Lone Star Distaff Challenge S., 3rd Sparkling Tip S., *finalist* in Distaff Chlg. Champ. **[G1]**. Sister to **OCEAN RUNAWAY** SI 105, **WAVE CARVER** SI 104, **WAVE HER DOWN** SI 95, **TRISK** SI 102, **AQUAFINA** SI 99, **Sir Runaway Dash** SI 97, **Bring The Bling** SI 97, **Seaside** SI 91. Dam of 40 foals of racing age (two 2-year-olds), 34 to race, 20 winners, 27 ROM–

UNCLE D SI 96 (c. by Corona Cartel). ***Champion 2-Year-Old***, ***Champion 2-Year-Old Colt***, 4 wins to 3, $689,165, Rainbow Futurity **[G1]**, All American Juvenile S., 2nd Heritage Place Futurity **[G1]**. Sire.

MRS KVN SI 98 (f. by KVN Corona). 3 wins to 3, 2023, $158,981, Heritage Place Oaks, 2nd Prairie Meadows Derby Challenge S.

RIP TIDE SI 107 (c. by Corona Cartel). 6 wins to 6, $123,283, Par-A-Dice S., 2nd Mr. Jess Perry Derby, Esplanade S., *finalist* in Los Alamitos Super Derby **[G1]**. Sire.

Call Me Cole SI 93 (c. by Corona Cartel). 3 wins to 5, $298,122, 3rd Los Alamitos 2 Million Futurity **[G1]**, *finalist* in Golden State Million Futurity **[G1]**. Sire.

Griffindore SI 91 (c. by Corona Cartel). Winner to 4, $42,455, 3rd Golden State Derby **[G2]**.

Corona Surfer SI 92 (c. by Corona Cartel). Winner to 3, $37,994, *finalist* in Heritage Place Futurity **[G1]**. Sire.

One Famous Surfer (f. by One Famous Eagle). Unraced. Dam of–

One Famous Trick SI 99 (c. by Favorite Trick TB). Placed, $10,720, 2nd Rillito Derby.

2nd dam

Runaway Wave SI 105, by Runaway Winner. ***AQHA Dam of Distinction***, ***Broodmare of the Year***, Winner at 2, $79,183, 3rd Dash For Cash Derby **[G2]**, *finalist* **[G1]**. Dam of 31 ROM–

OCEAN RUNAWAY SI 105 (c. by First Down Dash). ***Champion 2-Year-Old***, ***Champion 2-Year-Old Colt***, ***Champion 3-Year-Old Colt***, 10 wins in 19 starts to 3, $1,642,498, Los Alamitos Million Futurity **[G1]**, Golden State Million Futurity **[G1]**, etc. Sire.

WAVE CARVER SI 104 (c. by First Down Dash), ***World Champion***, ***Champion 3-Year-Old***, ***Champion 3-Year-Old Colt***, 11 wins in 18 starts to 3, $1,005,946, Los Alamitos Super Derby **[G1]**, Champion of Champions **[G1]**, Governor's Cup Derby [R] **[G2]**, etc. Sire.

WAVE HER DOWN SI 95 (f. by First Down Dash). 3 wins in 6 starts at 2, $436,415, Ed Burke Million Futurity **[G1]**.

TRISK SI 102 (c. by First Down Dash). 5 wins to 5, $254,233, Southern California Derby **[G1]**, Jens List Calif. Breeders S. [R], 2nd California Champ. Challenge **[G2]**, etc. Sire.

AQUAFINA SI 99 (f. by First Down Dash). 4 wins to 4, $188,336, Los Alamitos Derby Challenge, 2nd Hialeah Lassie Futurity, Hialeah Sophomore Inv, 3rd Sam Houston Futurity **[G1].** Dam of **AQUA FLASH** SI 96 ($204,518), **MR RICKS** SI 97 ($185,477), **CORONA SPRINGS** SI 106 ($93,963), **HEAR ME ROARRR** SI 98 ($48,664), **Jess A Boy** SI 104 ($50,133), **Aqua Girl** SI 97 ($48,245); granddam of **TS PERRY KOOL** SI 96 ($88,180), **Acapulco Bay** SI 94 ($97,685 **[G3]**), **Cumbia** SI 94 ($27,230).

LITTLE SURFER SI 104 (f. by First Down Dash). Stakes winner, above.

THE OCEAN KING SI 104 (c. by Corona Cartel). 5 wins, $96,830, Signature S., etc. Sire.

ENGAGEMENTS: All American, Rainbow, & Ruidoso Fut., Los Alamitos Two Million Fut., Golden State Million Fut.

Embryo transfer.

Hip No. 186 Consigned by South Fork Equine LLC, Agent for Phil Harrison **Hip No. 186**

Senoritas Candy Can

March 30, 2023 Gray Filly

	Jess Good Candy SI 96	Good Reason Sa SI 102	Favorite Trick
			Queen Of Appeals SI 99
		Jess Send Candy SI 95	Mr Jess Perry SI 113
Senoritas Candy Can			Send Me The Candy SI 97
6286766			
	Senorita Tres SI 106 (2005)	Tres Seis SI 97	Sixarun SI 106
			Our Third Delight SI 97
		Precious Libby SI 108	Liberty Jet Line SI 104
			Chics Two Rockets SI 115

By JESS GOOD CANDY SI 96 (2013). Champion 2-Year-Old, 8 wins, $2,014,703, All American Fut. [G1]. Sire of 218 ROM, 15 stakes winners, $9,094,140, including JESS SAVIN CANDY SI 101 (Champion 2-Year-Old, $1,061,560, Ruidoso Fut. [G1]), DULCE SIN TACHA SI 101 (Champion, $693,689, Texas Classic Fut. [G1]), PAINT YOUR LIPS P SI 104 ($196,344), GYM N JAM SI 105 (4 wins, $130,058, Rainbow Inv), Especially Goodcandy SI 96 ($414,395, 2nd Texas Classic Fut. [G1]), Misscandymountain SI 91 ($197,049, 2nd Ruidoso Fut. [G1]).

1st dam

SENORITA TRES SI 106, by Tres Seis. 18 wins in 26 starts to 4, $139,855, All American Congress Futurity **[G3]**, Bradford S. **[G3]**, Don Boyd Mem. H., Midwest Maturity, Great Lakes Earl Clark Mem. Futurity, Indiana Downs Classic S., Oil Capital Derby, Ring of Roses Derby-NTR, 300y in 0:15.426, Mount Pleasant Meadows H., GLQHA Michigan Bred Futurity [R], GLQHA Michigan Bred Derby [R], 3rd Indiana Downs Classic S., *finalist* in Central Champ. Challenge **[G2]**, Speedhorse Derby [R] **[G2]**. Dam of 21 foals of racing age (two 2-year-olds), 19 to race, 11 winners, 15 ROM–

POLITICALY CORRECT SI 97 (g. by Apollitical Jess). 6 wins to 5, $374,234, Oklahoma Derby, Hialeah El Nino S. [R], 2nd Heritage Place Derby **[G2]**, 3rd All American Gold Cup S. **[G1]**, *finalist* in All American Derby **[G1]**, Eastex S. **[G2]**.

I GOT THISS SI 89 (f. by Apollitical Jess). 2 wins to 3, 2024, $97,481, Remington Oaks [R], *finalist* in Junos Request S. **[G1]**.

BROOKESTONE GREY SI 102 (g. by Brookstone Bay). 5 wins to 4, $41,748, Harris County 550 S., 3rd Moonstone S., *finalist* in Sam Houston Classic S. **[G2]**.

Tresponte SI 96 (c. by Duponte). Placed to 3, $14,178, 3rd Albuquerque Juvenile S., *finalist* in Ruidoso Downs Juvenile Challenge S. **[G3]**.

Ms Victorita SI 94 (f. by Mighty Invictus). 2 wins to 4, $12,890. Dam of–

WINNER SPIRIT SI 97 (g. by Apollitical Spirit). 5 wins to 4, $230,989, QHRAI SSA Futurity, Miss Roxie Little Futurity [R].

Alota Lovin SI 94 (f. by Lota PYC). 2 wins to 4, $54,201.

AJ Lady Tres SI 90 (f. by Apollitical Jess). 2 wins to 3, $52,546.

Featuring Senorita (f. by Feature Mr Jess). Placed at 2. Dam of–

Beyond 15 SI 99 (f. by Desirio). 3 wins to 4, $39,716, *finalist* **[G3]**. Dam of–

MR TRES EFFORT SI 98 (g. by TF Featured Effort). 4 wins at 2, $108,017, New Mexico State Fair Juvenile S. [R], *finalist* in New Mexico Classic Futurity [R] **[G2].**

Mr Jess Effort SI 96 (g. by TF Featured Effort). Winner at 2, $102,348, *finalist* in New Mexico State Fair Futurity [R] **[G2]**, New Mexico Classic Futurity [R] **[G2]**.

2nd dam

PRECIOUS LIBBY SI 108, by Liberty Jet Line. 7 wins to 3, $27,126, All American Congress Futurity, Sprinter Series Futurity - Mi Div [R], 3rd Congress Derby, etc. Sister to **LIBERTY JINKS** SI 95. Out of **CHICS TWO ROCKETS** SI 115 ($55,795). Dam of 10 starters, 10 winners–

SENORITA TRES SI 106 (f. by Tres Seis). Stakes winner, above.

ROCKIN DALE SI 95 (c. by Okey Dokey Dale). 7 wins to 5, $44,746, Don Boyd Mem. H., Michigan Bred Derby [R], 2nd Bradford S., Congress Maturity, GLQHA SSA Derby [R].

PRECIOUS DEBUTANTE SI 107 (f. by Heza Fast Man). 8 wins to 4, $34,836, Governor's S., Ring of Roses Derby, 2nd Oil Capital Derby, etc. Dam of **FEARLES FRED** SI 115 ($274,829 **[G3]**), **FAST MAN VIC** SI 104 ($219,267), **IDA SNOW MAN** SI 103 ($163,879 [R] **[G3]**), **CASEY CORONA** SI 106 ($56,588), **MR CORONA TO YOU** SI 92, **SEISWHO** SI 91 ($26,517), **Code 36** SI 99 ($97,646).

DASHIN DODA SI 99 (g. by Dodadash). 5 wins to 9, $26,465, Oil Capital Derby, 3rd **[G3]**.

JUSTA LEAVING SI 98 (c. by Leaving Memories). 3 wins to 3, GLQHA SSA Futurity [R].

Rosey Rules SI 97. 3 wins to 3, $45,755, 3rd Kansas Jackpot Futurity [R] **[G2]**, etc.

ENGAGEMENTS: AQHA Challenge.

Accredited Oklahoma Bred; embryo transfer.

Hip No. 187 Consigned by Robicheaux Ranch Inc., Agent for Ronald Magnon **Hip No. 187**

Expect The Blood

May 6, 2023 Brown Colt

Expect The Blood X0760630	Apollitical Blood SI 99	Apollitical Jess SI 107	Mr Jess Perry SI 113	
			Apollitical Time SI 104	
		Brazilian Dasher SI 93	Fishers Dash SI 94	
			Dinastia Toll BRZ SI 97	
	Expect Miracles TB (2002)	Valid Expectations	Valid Appeal	
			Mepache	
		High Seams	Full Out	
			Polar Flag	

By APOLLITICAL BLOOD SI 99 (2012). Champion, $1,519,800, All American Derby [G1]. Sire of 267 ROM, 30 stakes winners, $13,911,803, including TRUMP MY RECORD SI 104 (Champion, $979,068 [G1]), APOLLITICAL PATTY SI 99 ($1,243,263, Los Alamitos 2 Million Fut. [G1]), BLOOD MONEY SI 101 ($1,123,142, Louisiana Million Fut. [RG1]), CANDY BLOOD SI 108 ($482,100 [RG1]), SAN LORENZO MOON SI 92 ($375,118 [RG1]), SAN LORENZO BLOOD SI 106 ($290,990 [RG2]), WRS APOLLITICALIVORY SI 106 ($280,685).

1st dam

Expect Miracles TB, by Valid Expectations. Winner at 3, $4,970. Sister to **EXPECT THE BEST**. Dam of 11 thoroughbred and 3 quarter horse foals of racing age (two 2-year-olds), 9 to race, 7 winners–

MONTBROOKS MIRACLE TB (g. by Montbrook). 10 wins to 9, $182,125, John Franks || Mem. Sales S. [R].

FIVE BAR MIRACLES SI 99 (f. by Five Bar Cartel). 3 wins to 5, $105,883, Amelia Belle S. || [R], 2nd Opelousas S. [R] **[G3]**, Flashy Hemp S. [R], 3rd French Quarter S. [R], *qualified* || to Louisiana Champions Day Classic S. [R] **[G2]**.

With A Miracle TB (f. by With Distinction). 4 wins to 6, $165,240.

Miracles Yankee TB (f. by Yankee Gentleman). 6 wins to 7, $115,735.

Expect Ours TB (f. by Half Ours). 3 wins to 5, $72,975.

Expect Distinction TB (g. by With Distinction). 3 wins to 6, $69,453.

Bar Hopping SI 91 (g. by Five Bar Cartel). 2 wins to 3, $32,100.

2nd dam

High Seams, by Full Out. Winner in 2 starts at 4. Dam of 16 foals to race, 13 winners–

EXPECT THE BEST TB (Valid Expectations). 3 wins in 6 starts at 2, $68,960, Kindergarten H.

HAVA SNORT TB (c. by Exclusive Enough). 7 wins to 7, $56,203, Who Doctor Who S., || 3rd Juvenile Breeders' Cup S.

QUANAH M TB (c. by Wayne's Crane). 6 wins to 4, $54,580, Who Doctor Who S., 2nd || Senator's S.

Jubilee High TB (g. by Louisiana Slew). 8 wins to 6, $66,328, 2nd Juv. Breeders' Cup S.

Drifter M TB (c. by Exclusive Enough). 4 wins to 5, $30,608 3rd Groovy S. [R]. Sire.

Allison M TB (f. by Hadif). Winner to 4, $13,000, 3rd Delta Miss S.

Twister M TB (g. by Pollock's Luck). 11 wins to 10, $120,539.

Tulane TB (f. by River Squall). Unplaced in 2 starts. Dam of–

What Lola Wants TB. 15 wins to 6, $309,598, 2nd Oklahoma Classics Distaff S. [R], Muscogee Creek Nation S. [NR], 3rd Oklahoma Classics Distaff Turf S. [R].

3rd dam

Polar Flag, by Hoist The Flag. 3 wins at 2 and 4, $44,770. Dam of 3 foals to race, 2 winners–

Commercial Flag TB (T. V. Commercial). 2 wins to 4, $11,433. Dam of–

DON'TSTOMPTHEFLAG TB. 7 wins, $101,931, Best of Ohio Sprint S. [R], Roberto S. [R], Quick Step H. [R], 3rd Quick Step H. [R].

4th dam

Articana, by Arctic Prince. Placed in 2 starts at 2. Dam of 10 foals to race, 10 winners–

IT'S FREEZING TB (T. V. Commercial). $342,047: 14 wins to 6 in U.S. & Ireland, $342,047, || Queens County H. **[G3]**, Gladness S. **[G3]**, Tyros S., Probationers S., Atlantic City H., Phoenix H., Churchill Downs H., Louisville H., Memrial Day H., 2nd Vosburgh H. **[G2]**, || Boojum H., Phoenix H., Churchill Downs H. twice, 3rd Woodward S. **[G1]**, etc. Sire.

OUT COLD TB (Etonian). 5 wins to 4, $94,627, Quaker City H., 2nd Open Fire S. **[G3]**, Parlo Turf H., 3rd Black-Eyed Susan S. **[G3]**, Gallorette H. **[G3]**, Flirtation S. **[G3]**, etc. Dam of **TEN BELOW** ($497,026 **[G2]**), **FORTNIGHTLY** ($403,958 **[G2]**); granddam of **MOMENTS OF MAGIC** ($232,164).

ENGAGEMENTS: AQHA Challenge.

Accredited Louisiana Bred.

Hip No. Consigned by Fontenot Running Horses LLC, Agent for Blackmon Quarter Horses LLC **Hip No.**

188 **188**

A Southern Dynasty

March 22, 2023 Sorrel Colt

	FDD Dynasty SI 102	First Down Dash SI 105	Dash For Cash SI 114
			First Prize Rose SI 98
		Dinastia Toll BRZ SI 97	Tolltac SI 113
			Phillips Filly
A Southern Dynasty			
6314304			
	A Southern Gal SI 101 (2004)	Corona Cartel SI 97	Holland Ease SI 109
			Corona Chick SI 113
		Southern Policy SI 99	Reb's Policy TB
			Due Be Fast SI 87

By FDD DYNASTY SI 102 (2004). Champion, $1,173,001, Ed Burke Million Fut. [G1]. Sire of 752 ROM, 100 stakes winners, $35,481,422, including DANJER SI 120 (World Champion twice, $2,499,432 [G1]), JESSIES FIRST DOWN SI 112 (World Champion, $1,599,502 [G1]), KATES DYNASTY SI 99 (Champion, $572,882 [G1]), WHIZKEY GLASSES SI 94 ($943,619 [G1]), FDD SCOUT SI 101 ($657,381), SCOOPS DYNASTY SI 104 ($562,539 [G1]), FAR NIENTE SI 96 ($484,923 [G1]), MIDDAY NEWS SI 114 ($383,270 [G3]), ASSCHER SI 98 ($318,290 [G1]).

1st dam

A Southern Gal SI 101, by Corona Cartel. Winner at 2, $14,126, *finalist* in Lazy E Futurity [R] **[G2]**. Sister to **SOUTHERN CARTEL** SI 108, **CC POLICY** SI 99, **Southern Corona** SI 101. Dam of 12 foals of racing age (one 2-year-old), 12 to race, 8 winners–

A POLLITICAL GAL SI 99 (f. by Apollitical Jess). 3 wins to 3, $77,928, Lone Star Park Distaff Challenge S., 3rd AQHA Distaff Challenge Champ. S. **[G1]**, *finalist* in Heritage Place Derby **[G2]**, Oklahoma Bred Derby [R] **[G2]**.

Double Eagle SI 106 (f. by One Dashing Eagle). 5 wins to 5, $108,129, 2nd Miss Ellen S., *finalist* in Oklahoma Bred Futurity [R] **[G2]**, Decketta S. **[G3]**. Dam of–

Double Dip SI 101 (g. by FDD Dynasty). 3 wins to 4, 2024, $47,690.

Apollitical Gal SI 93 (f. by Apollitical Jess). 3 wins to 4, $44,297. Dam of–

U Go Gal SI 98 (f. by One Dashing Eagle). 2 wins to 4, $45,120.

A Priceless Gal SI 97 (f. by Feature Mr Jess). 3 wins to 5, $36,584. Dam of–

Pricey Girl SI 104 (f. by FDD Dynasty). 3 wins to 4, $64,419, *finalist* Junos Request S. **[G1]**.

High Dollar Dynasty SI 83 (f. by FDD Dynasty). Winner at 2, 2024, $17,909.

2nd dam

Southern Policy SI 99, by Reb's Policy TB. 11 wins in 22 starts to 4, $37,875, 3rd Oil Capital Derby. Dam of 21 foals to race, 15 winners, 16 ROM–

SOUTHERN CARTEL SI 108 (c. by Corona Cartel). 10 wins to 4, $360,361, Ruidoso Derby **[G2]**, Lazy E Derby [R] **[G2]**, 2nd Texas Classic Derby **[G1]**, Rainbow Derby **[G1]**, Mr Jet Moore H., 3rd Ruidoso Futurity **[G1]**, Higheasterjet H. **[G3].** Sire.

CC POLICY SI 99 (f. by Corona Cartel). 4 wins to 3, $85,422, Oklahoma Futurity **[G3]**, *finalist* in OkHA Futurity [R] **[G2]**, *qualified* to Remington Futurity **[G1]**. Dam of **BP CARTEL POLICY** SI 94 ($188,266 **[G1]**), **BP VALIANT POLICY** SI 96 ($106,854), **EAGLES POLICY** SI 98 ($55,089 **[G3]**), **BP Tres Seis Policy** SI 120 ($71,014), **BP CK Eagle** SI 92 ($60,028), **BP Im The Man** SI 108 ($26,086), **BP Apollitical policy.**

SOUTHERN DASHING VAL SI 109. 12 wins, $53,377, Congress Derby **[G3]**, *fnl* **[G1].**

Down South Dasher SI 89 (c. by Dash For Cash). 2 wins to 3, $56,961, 3rd Golden State Futurity **[G1]**, El Primero Del Ano Derby **[G1]**, *finalist* in Town Policy H. **[G3]**.

Southern Corona SI 101 (Corona Cartel). 3 wins to 3, $37,724, 2nd Woodlands S. Sire.

Southern Fast Lady SI 101 (Heza Fast Man). 2 wins to 3, 2nd La Villita S. Dam of **Pitchin Woo** SI 106 ($211,381 **[G3]**), **Southern Fast Succes** SI 83 ($51,037 **[G2]**).

Marys Southernpolicy SI 99 (f. by Shazoom). 2 wins to 3, $27,925, *finalist* [R] **[G1].** Dam of **WHIZKEY GLASSES** SI 94 ($943,619 **[G1]**), **SOUTHERN WAGON** SI 96 ($209,366), **BP CARTELS POLICY** SI 104 ($181,579), **BP FIRST CLASS** SI 93, **Southern Divine** SI 96 ($209,768 **[G1]**), **Americas Dynasty** SI 98 ($131,885 **[G3]**).

Southern Price SI 91 (f. by Corona Cartel). Winner. Dam of **PRICELESS FEATURE** SI 110 ($641.668 **[G11]**). **MS SOUTHERN DYNASTY** SI 96 ($90.028). **MISS SOUTHERN DD** SI 101 ($68,630), **MISS SOUTHERN JESS** SI 108 ($67,699), **A PRICELESS DASH** SI 95 ($52,766), **High Flyn Eagle** SI 110 ($86,756); granddam of **UPTOWN DYNASTY** SI 98 ($760,023 **[G1]**), **UPTOWNE BABE** SI 92 ($581,404 **[G1]**), **JUICE IS LOOSE** SI 109 ($197,510 **[G3]**), **MISS FAMOUS EAGLE** SI 97 ($104,356), **Jess On The Run** SI 99 ($153,983 **[G1]**), **Rogue From The South** SI 98 ($58,255 **[G2]**), **Mr Charlie Brown.**

ENGAGEMENTS: All American, Rainbow, & Ruidoso Fut.

Accredited Oklahoma Bred.

Hip No. 189 Consigned by Marty Powers, Agent for Kelly Yother Equine LLC **Hip No. 189**

Kracklin Rosie

February 11, 2023 Chestnut Filly

Kracklin Rosie
6231059

Cyber Monday SI 98
- Favorite Cartel SI 104
  - Favorite Trick
  - Shenoshercorona SI 91
- Remember Me Rose SI 110
  - Corona Cartel SI 97
  - Im Moonlighting SI 106

Ring A Ring Of Roses SI 88 (2017)
- Jess Lips SI 106
  - Mr Jess Perry SI 113
  - Loose Lips SI 105
- Coronation Roses
  - Corona Cartel SI 97
  - Sky Chicks SI 92

By CYBER MONDAY SI 98 (2018). 5 wins, $528,428, Ruidoso Fut. [G1], fnl in Rainbow Fut. [G1]. Brother to CYBER ATTACK SI 101 (Champion), POWERFUL FAVORITE SI 106, RUNFOR YOURLIFE SI 96, BOMB CYCLONE SI 104. Half-brother to TESSTA ROSSA SI 99, INTENSE FIRE SI 97. His first foals are yearlings of 2024. Son of stakes winner FAVORITE CARTEL SI 104; sire of 118 stakes winners, 7 champions, including TRANE STATION V SI 97 (Champion Colt, $1,754,152 [G1]), CYBER ATTACK SI 101 (Champion, $1,721,346 [G1]).

1st dam

Ring A Ring Of Roses SI 88, by Jess Lips. 3 wins to 3, $38,027. Dam of 6 foals of racing age (one 2-year-old), 4 to race, 2 winners, 3 ROM–

Deck Stack SI 93 (g. by Docs Best Card). Winner to 3, $31,190, 2nd Heritage Place || Juvenile S.

Im The Ringleader SI 88 (f. by Im A Fancy PYC). Winner to 3, 2024, $10,199.

Rosie The Robot SI 91 (f. by Freighttrain B). Placed to 3, 2024, $14,117.

2nd dam

Coronation Roses, by Corona Cartel. Placed at 2. Sister to **SPIKE IT AND FLY** SI 104. Dam of 4 foals to race, 2 ROM.

3rd dam

Sky Chicks SI 92, by Chicks Beduino. 4 wins to 3, $47,912, 2nd The Classics Futurity [R], *finalist* in Los Alamitos Million Futurity **[G1]**, Southern California Derby **[G1]**. Sister to **Peyote Chick** SI 98. Dam of 26 foals to race, 17 winners, 17 ROM–

HIGH PLAINS PERRY SI 104 (Mr Jess Perry). 6 wins to 5, $769,655, Texas Classic || Futurity **[G1]**, 2nd Rainbow Derby **[G1]**, 3rd Ruidoso Derby **[G1]**, *finalist* in Texas || Classic Derby **[G1]**, All American Gold Cup S. **[G1]**, Bob Moore Mem. S. **[G2].**

DUTCH SCHULTZ SI 99 (Holland Ease). 8 wins to 5, $356,668, El Primero Del Ano Derby || **[G2]**, Katella H., Cypress Sophomore H., 2nd First Down Dash H. **[G3]**, Kaweah Bar H. || **[G3]**, 3rd Golden State Million Futurity **[G1]**, etc.

SKY BO DASH SI 103 (Bodacious Dash). 4 wins to 4, $242,072, Remington Champ. || Challenge **[G2]**, *finalist* in All American Futurity **[G1]**, Rainbow Futurity **[G1].**

SPIKE IT AND FLY SI 104 (Corona Cartel). 7 wins to 7, $187,652, Southern California || Derby **[G1]**, Cypress Sophomore H., 2nd Los Alamitos Winter Champ. S. **[G1].**

RULE THE SKIES SI 102 (Rare Form). 2 wins to 4, $29,242, Miss Blackhawk S., 2nd || Central Distaff Challenge **[G3]**, 3rd Oklahoma Distaff Challenge **[G3].** Dam of–

ROYAL PROCLAMATION SI 107. 8 wins to 5, $303,923, El Primero Del Ano Derby || **[G2]**, Clasico Velocidad, Clasico Inaugural, Clasico Campeon de Campeones, 2nd || Town Policy S., 3rd All American Derby **[G1]**, Remington Champ. Challenge **[G1].**

Backs To The Wall SI 101. Winner to 3. Dam of **Dashn To The Back** SI 106 ($79,553).

Watch Linda Ballet SI 90 (Mr Jess Perry). 3 wins to 3, $110,918, 3rd La Pacifica H. **[G3]**, || *finalist* in Golden State Million Futurity **[G1]**, Ed Burke Million Futurity **[G1].**

Duke Kahanamoku SI 95 (Wave Carver). 3 wins in 5 starts to 3, $85,288, 3rd El Primero || Del Ano Derby **[G2]**, *finalist* in Golden State Million Futurity **[G1]**. Sire.

Lite Up The Skies SI 102. 3 wins to 4, $14,784, 3rd AQRA President's Spring Futurity.

Goddess Artemis (Mr Jess Perry). Winner to 3. Dam of **BANNISTER** SI 107 ($142,256).

Sky Glow SI 88 (Dashing Val). Winner to 4, $18,173, *finalist* in La Primera Del Ano Derby || **[G2]**. Dam of **THREE GREEN LEAVES** SI 106 ($114,908 **[G2]**); granddam of **CELTIC EMBLEM** SI 96 ($577,377 [R] **[G3]**), **DF AJ GREEN LEAVES** SI 103 ($302,494), **DF LORD GARVAN** SI 106 ($90,278 [R] **[G3]**), **Colleys Cartel** SI 104 ($275,982 [R] **[G1]**), **Fenian Faith** SI 97 ($83,970 [R] **[G1]**).

Medea (Corona Cartel). Placed to 3, $4,726. Dam of **JESS STAR STRUCK** SI 99 ($92,400), **Medessy** SI 102 ($68,415 **[G2]**).

ENGAGEMENTS: All American, Rainbow, & Ruidoso Fut., Los Alamitos Two Million Fut.

Accredited Oklahoma Bred; embryo transfer.

Hip No. 190

Consigned by Twisted M Ranch

MW Bullet Train

Hip No. 190

April 5, 2023 Sorrel Colt

MW Bullet Train
6278747

Freighttrain B SI 115
- PYC Paint Your Wagon SI 107
  - Corona Cartel SI 97
  - Dashin Follies
- Dianetogetcha SI 108
  - Mr Eye Opener SI 106
  - Dianetomeetcha SI 103

Spoiled Jess SI 91 (2010)
- Feature Mr Jess SI 101
  - Mr Jess Perry SI 113
  - Brenda Feature SI 94
- Immortal Cartel SI 84
  - Corona Cartel SI 97
  - Eye For The Sixes SI 99

By FREIGHTTRAIN B SI 115 (2008). 9 wins, $421,761 [RG3]. Sire of 522 ROM, 38 stakes winners, $21,530,873, including WHISTLE STOP CAFE SI 101 (World Champion, $2,222,840 [G1]), BV MIDNITE EXPRESS SI 98 ($769,319 [G1]), EYESA FREIGHTTRAIN B SI 92 ($609,297 [RG2]), SHEZA FREIGHTTRAIN T SI 107 ($578,760 [RG2]), MOONIE BLUES SI 97 ($534,579 [G3]), SPECIAL WILD TRAIN B SI 93 ($530,358 [RG1]), BYE BYEFREIGHTTRAIN SI 107 ($350,045 [RG3]), HH GAILFORCE SI 106 ($314,121 [RG2]), TOMMY THE TRAIN SI 109.

1st dam

Spoiled Jess SI 91, by Feature Mr Jess. Winner at 3, $18,021. Dam of 7 foals of racing age (one 2-year-old), 7 to race, 3 winners, 4 ROM–

Itsjustamatteroftime SI 117 (g. by Big Lew). 5 wins to 5, 2024, $71,026, 2nd Arizona || Downs Derby Challenge S.

Sakari SI 91 (f. by Valiant Hero). 5 wins to 4, $19,058.

2nd dam

Immortal Cartel SI 84, by Corona Cartel. Winner at 2, $11,990. Sister to **EYE FOR CORONA** SI 99, **CARTEL SIXES** SI 94. Dam of 9 foals to race, 7 winners–

Tropical Corona SI 104 (c. by Stel Corona). 2 wins to 4, $36,437, 3rd Sunland Park || Winter Futurity **[G2]**, *finalist* in Hobbs America Futurity **[G2]**.

Privileged Cartel SI 110 (f. by Check Him Out). 2 wins to 4, $11,516, 3rd Ft Pierre Bonus || Challenge.

Immortal Saboteur SI 102 (c. by First Down Dash). 2 wins to 4, $36,576, *finalist* **[G3]**.

3rd dam

Eye For The Sixes SI 99, by Mr Eye Opener. 2 wins at 2, $63,280, 2nd Las Colinas S., 3rd Rainbow Derby **[G1]**, *finalist* in Heritage Place Futurity **[G1]**, Dash For Cash Derby **[G1]**. Half sister to **SIXES ROYAL** SI 101 ($384,977 **[G1]**), **FOUR SIX DASH** SI 103 ($78,083 **[G3]**), Royal Quick Glass SI 87 (dam of **QUICK DYNASTY** SI 101, $219,316), Quick Glass (dam of **ONE FAMOUS GLASS** SI 109, $294,354; granddam of **GHOST PINES** SI 104, $105,112), Evesa Glass SI 91 (dam of **EYESA FAMOUS EAGLE** SI 1131, $254,972). Out of **TEMPERED GLASS** SI 101 ($145,116 **[G2]**). Dam of 21 foals to race, 17 ROM–

EYE FOR CORONA SI 99 (Corona Cartel). 4 wins to 3, $1,100,121, Golden State Million || Futurity **[G1]**, 2nd Los Alamitos 2 Million Futurity **[G1]**, Ed Burke Million Futurity **[G1]**, PCQHRA Breeders Derby **[G2]**, *finalist* in Los Alamitos Super Derby **[G1]**. Dam of–

DR JESS SI 95. 6 wins to 5, $68,262, Lakewood H., 2nd Lake Forest H., 3rd Norwalk | H., *finalist* in Vessels Maturity **[G1]** twice, Los Alamitos Winter Champ. S. **[G1].**

ULTIMATE WAVE SI 101. 2 wins to 4, $27,846, Arapahoe Derby Challenge, *finalist* in || AQHA Derby Challenge Champ. **[G2]**, Prairie Meadows Champ. Challenge **[G2]**, | *qualified* to Sunland Champ. Challenge **[G2]**, Mile High Futurity **[G3]**.

Eye For FDD SI 90. 3 wins to 3, $50,363, 3rd Holiday H., *finalist* in Golden State Derby | **[G1]**, Los Alamitos Winter Derby **[G1]**, Governor's Cup Derby [R] **[G2]**.

Eye Am Queen SI 92. Placed to 3, $6,892, 3rd Gopher State Derby.

Glamour Diva SI 101. 3 wins in 6 starts to 4, $18,546. Dam of–

| **Glamour Dynasty** SI 102. 4 wins to 4, 2024, $62,385, 3rd Flashy Hemp S. [R].

Walked Away SI 98. 2 wins to 9, $44,295. Sire.

CARTEL SIXES SI 94 (Corona Cartel). 4 wins to 10, $292,960, Clasico || Revelacion, *finalist* in Los Alamitos Two Million Futurity **[G1]**, Ed Burke Million Futurity || **[G1]**, Golden State Million Futurity **[G1]**, Golden State Derby **[G2].**

Famous War Eagle SI 90 (One Famous Eagle). Winner to 3, $101,895, *finalist* in Ruidoso || Derby **[G1]**.

Famous Crazyface SI 101 (One Famous Eagle). 4 wins to 4, $50,924.

ENGAGEMENTS: AQHA Challenge; eligible for Future Fortunes, Breeders Challenge Barrel Incent.

Accredited Oklahoma Bred; embryo transfer.

Hip No. 191

Consigned by Marty Powers, Agent

Name Pending

March 5, 2023 Brown Filly

Hip No. 191

Name Pending

Kiss My Hocks SI 109
- Tempting Dash SI 112
  - First Down Dash SI 105
  - A Tempting Chick SI 99
- Romancing Mary SI 103
  - Tres Seis SI 97
  - Romancin Ashley SI 102

Paint The Winter SI 85 (2014)
- PYC Paint Your Wagon SI 107
  - Corona Cartel SI 97
  - Dashin Follies
- Arctic Winter TB
  - Storm Boot
  - Froze

By KISS MY HOCKS SI 109 (2012). Champion 2-Year-Old, 9 wins, $1,199,385 [G1]. Sire of 265 ROM, 26 stakes winners, $12,856,841, including DOLLAR BILL SI 106 ($624,857, TQHA Sale Fut. [RG1]), JOOSE BOXX SI 96 ($555,728, TQHA Sale Fut. [RG1]), CARTEL KISSES SI 97 ($506,440, Los Alamitos Oaks [G1]), KEMPTON SI 97 ($468,986, Heritage Place Fut. [G1]), JESS MY HOCKS SI 110 ($450,497 [G1]), MR MICHEL SI 104 ($442,292), HOCK IT TO YOU SI 105 ($408,312), MISS BETH DUTTON SI 96 ($314,877, Rainbow Oaks [G1]).

1st dam

Paint The Winter SI 85, by PYC Paint Your Wagon. Unplaced. Dam of 4 foals of racing age (one 2-year-old), 4 to race, 2 winners–

Johnn T SI 86 (g. by Cahill). Winner at 2, $12,935.

Saleen (f. by FDD Going Grand). Winner at 2, $4,500.

2nd dam

Arctic Winter TB, by Storm Boot. 4 wins to 3, $31,787. Dam of 13 foals to race, 6 winners, 5 ROM–

Heavven Lee SI 101 (f. by PYC First Fancy Lee). 4 wins to 3, $62,397, 2nd Speedhorse || Derby.

Hey Soul Sistr SI 115 (f. by PYC First Fancy Lee). 6 wins to 4, 2024, $86,473, *finalist* in || Laico Bird S. [R] **[G3]**.

Mine Creek TB (f. by Concord Point). Winner at 2, $24,185.

Great Northern TB (f. by Lone Star Special). 2 wins to 3, $20,706.

3rd dam

Froze TB, by It's Freezing. 6 wins, 2 to 5, $150,697, 2nd Gardenia S. **[G3]**, Mermaid S., 3rd Selima S. **[G3]**, Scarlet S. [N]. Dam of 12 foals to race, 9 winners–

Dry Ice TB (Housebuster). 21 wins to 10, $264,638, Tampa Turf Test H., N twice.

Runaway Froze TB (Runaway Groom). 9 wins to 7, $111,887.

Mary's Prayer TB (Songandaprayer). 4 wins to 4, $61,758. Dam of–

|| Saint Joseph TB. 5 wins to 6, $83,720.

Ice Storm TB (Storm And A Half). 4 wins to 8, $58,334.

Follow The Cat TB (Tactical Cat). Winner to 3, $34,570.

4th dam

Crystalize TB, by Chieftain. Winner at 3, $6,170. Half sister to **MISTY NATIVE** TB ($193,655), **GOOD BEHAVING** TB ($154,443), **MR. PAUL B.** TB ($107,170), **Native Juli** TB ($35,733). Dam of 11 foals to race, 7 winners–

Froze TB (It's Freezing). Stakes placed winner, above.

Penance Hall TB (Devil His Due). 5 wins to 7, $43,503.

Ramblin Raz TB (Majesty's Prince). 6 wins to 6, $38,347.

Crystal Cameo TB (Our Native). 6 wins to 6, $34,073. Sire.

Nishi Ridge TB (Riva Ridge). 4 wins to 5, $24,173.

Cadalexa TB (Cure The Blues). 3 wins to 4, $13,615. Dam of–

|| Captiva Dan TB. 3 wins to 6, ($40,311 USA), in Argentina.

|| Carinosa Don TB. 2 wins to 6, ($16,945 USA), in Argentina. Dam of–

|| Oliver Dan TB. 3 wins to 6, ($43,044 USA), in Argentina.

|| Modesto Pay TB. 5 wins to 8, ($36,604 USA), in Argentina. Sire.

|| Naylita Int TB. Winner to 5, ($20,730 USA), in Argentina.

|| Irupito Sam TB. 2 wins to 5, ($29,795 USA), in Argentina.

Bet On Stephanie TB (Bet Twice). Unraced. Dam of–

Betuitscold TB. 2 wins to 3, $13,535. Dam of–

Betuitsred SI 95. 2 wins to 3, $46,800, *finalist* in Golden State Derby **[G1]**, PCQHRA Breeders Derby **[G2]**.

ENGAGEMENTS: AQHA Challenge, All American, Rainbow, & Ruidoso Fut.

Eligible for Oklahoma accreditation.

Hip No. 192 | Consigned by Marty Powers, Agent | **Hip No. 192**

Cowboy Corona 123

February 12, 2023 Bay Colt

Cowboy Corona 123
6308487

Flying Cowboy 123 SI 101
- Apollitical Jess SI 107
  - Mr Jess Perry SI 113
  - Apollitical Time SI 104
- Hot Cash 123 SI 87
  - Takin On The Cash SI 109
  - To Hot To Hug SI 90

Little Reba Corona SI 91 (2012)
- Corona Cartel SI 97
  - Holland Ease SI 109
  - Corona Chick SI 113
- Dashing Little Reba SI 101
  - First Down Dash SI 105
  - Remarkable Reba SI 102

By FLYING COWBOY 123 SI 101 (2016). Champion, 8 wins, $965,811, Texas Classic Fut. [G1] Half-brother to COLD CASH 123 SI 106 (Champion). His first foals are 3-year-olds. Sire of 138 ROM, 16 stakes winners, $6,550,176, including COWBOYS GUN Z SI 95 (Champion 2-Year-Old, $1,550,344, All American Fut. [G1]), FIRE COWBOY SI 106 ($373,477, Evangeline Fut. [G2]), FLYIN RABBIT 123 SI 104 ($352,405, Southwest Juv. Inv. [G2]), FLYING SOPHIA SI 105 ($247,270 [G1]), CARDIAC COWBOY SI 98 ($246,263 [G3]).

1st dam

Little Reba Corona SI 91, by Corona Cartel. 2 wins to 3, $37,253. Sister to **REBA REBA CORONA** SI 109, **REBAS CORONA** SI 110, **Load Your Guns** SI 110. Dam of 9 foals of racing age (one 2-year-old), 7 to race, 3 winners, 4 ROM–

AJs Little Reba SI 92 (f. by Apollitical Jess). Winner to 3, 2024, $25,711.

Apolitical Corona SI 92 (f. by Apollitical Blood). Winner to 5, $19,924.

Apolitical Gambler SI 95 (g. by Apollitical Jess). Winner to 5, 2024, $12,900.

2nd dam

DASHING LITTLE REBA SI 101, by First Down Dash. 4 wins to 3, $144,442, Rainbow Juvenile Inv. [R] **[G3]**, 3rd West Texas Derby **[G2]**, *finalist* in Texas Classic Futurity **[G1]**, West Texas Maturity **[G2]**, New Mexico Distaff Challenge **[G3]**, All American Gold Cup S. **[G3]**. Out of **REMARKABLE REBA** SI 102 ($72,131). Dam of 20 foals to race, 17 ROM–

REBA REBA CORONA SI 109 (c. by Corona Cartel). 3 wins to 4, $126,888, Evangeline || Futurity, 2nd Gillespie County Fair Futurity **[G3]**, *finalist* in Bob Moore. S. **[G2]**. Sire.

I AZOOMED YOU KNEW SI 91 (g. by Azoom). 4 wins to 5, $117,212, West Texas Derby || **[G3]**, *finalist* in All American Gold Cup **[G1]**.

A REMARKABLE PERRY SI 102 (c. by Mr Piloto). 5 wins to 5, ($70,639 USA), in Mexico, || Hipodromo Champ. Challenge, Clasico Jodys Glory, Clasico Javier Rosique Palavicini, || 2nd Clasico A.M.C.C.C.M, 3rd Merced Gomez Orozco S.

REBAS CORONA SI 110 (f. by Corona Cartel). 3 wins to 3, $43,967, Hipodromo Derby || Challenge, Derby Mexicano-NTR, 2nd Clasico A.M.C.C.C.M. [R], *finalist* in AQHA Derby || Challenge Champ. **[G1]**.

Load Your Guns SI 110 (g. by Corona Cartel). 6 wins to 8, $162,512, 2nd Mr. Jet Moore || S. [R] **[G3]**, Boyd Morris Mem. H. [R], *finalist* in Keokuk S. **[G3]**, Two Rivers S. **[G3]**.

Zoomdasher SI 105 (f. by Azoom). 3 wins to 5, $117,583, 3rd Golden State Derby **[G1]**, || La Primera Del Ano Derby **[G3]**, Turf Paradise Champ. Challenge, *finalist* in Los || Alamitos Super Derby **[G1]**. Dam of **One Sweet Dasher** SI 88.

Zoomin Fool SI 100 (g. by Azoom). Winner to 6, $103,655, 2nd PCQHRA Breeders || Futurity **[G1]**, *finalist* in Golden State Derby **[G1]**, West/SW Champ. Challenge **[G3]**.

Taint Your Wagon SI 92 (c. by PYC Paint Your Wagon). Placed to 3, ($11,896 USA), in || Mexico, 2nd Hipodromo Juvenile Challenge, 3rd Futurity Mexicano. Sire.

Little Rebas Corona SI 102 (f. by Corona Cartel). Winner to 4, $49,606, *finalist* in West || Texas Futurity **[G1]**, Ruidoso Derby **[G1]**, West Texas Derby **[G2]**. Dam of–

FAMOUS LITTLE REBA SI 94. 3 wins to 3, $194,587, Dash For Cash Fut. **[G1]**. Dam of–

CASH FLOOW SI 80. Winner at 2, ($21,285 USA), in Mexico, Clasico Jodys Glory.

A NEW DYNASTY SI 101. 3 wins in 6 starts to 4, $20,806, Clasico Felix Banuelos | Jimenez, Clasico J. Merced Gomez Orozco, 2nd Cl. Campeon de Campeones **[G3]**.

Makin Him Famous SI 99. Placed at 2, 2024, $13,060. 2nd West Texas Juvenile S.

Rebas Corona Eagle SI 89. 2 wins to 3, $19,593, 3rd Lone Star Distaff Challenge.

Teller Reba SI 96 (f. by Teller Cartel). 2 wins to 3, $13,236. Dam of–

Decider Cartel Queen SI 98. Winner to 3, $14,890, 2nd Alberta Stallion S. [R].

Last Unicorn SI 92. 2 wins to 4, $14,795, 3rd Alberta Bred Derby S. [R], *finalist* [R] **[G3]**.

Rebel Cartel SI 93 (c. by Corona Cartel). Winner to 5, $33,489, *finalist* Ruidoso Fut. **[G1]**.

Azoom To The Top SI 88. Placed, *finalist* **[G3]**. Dam of **Walk To The Top** SI 106 ($46,988).

ENGAGEMENTS: All American, Rainbow, & Ruidoso Fut.

Hip No. 193 Consigned by Lazy E Ranch LLC, Agent for Monty McNair **Hip No. 193**

Roses After Midnight

February 27, 2023 Sorrel Filly

Roses After Midnight
6313628

The Marfa Lights SI 92
- One Famous Eagle SI 101
  - Mr Jess Perry SI 113
  - One famous Lady SI 104
- Your First Moon SI 96
  - First Down Dash SI 105
  - Moon Arisen SI 91

Specialscountrychick SI 107 (2010)
- Country Chicks Man SI 110
  - Chicks Beduino SI 104
  - Country Zevi SI 93
- Special Anywhere SI 103
  - Make It Anywhere SI 91
  - Special Copauino SI 87

By THE MARFA LIGHTS SI 92 (2014). 2 wins, $566,493, 2nd All American Fut. [G1], fnl in All American Derby [G1]. Brother to MOONIN THE EAGLE SI 111 (Champion). Half-brother to MOONIST SI 101 (Champion), JESS MY MOON SI 99, STRAY CAT SI 93. Sire of 74 ROM, $1,567,181, including KARMALITES SI 101 (3 wins, $112,722, Four Corners Fut), DIAMOND LIGHTZ SI 89 (Clasico the Prize), Wasting Light SI 101 (3 wins, $102,452, 3rd A Ransom H), Marfalous SI 93 (2 wins, $71,027, fnl [RG1], Marfason SI 101 ($39,705).

1st dam

Specialscountrychick SI 107, by Country Chicks Man. 5 wins to 4, $148,606, 2nd Black Gold Futurity Champ. [R] **[G3]**, Skip Zimmerman Mem. S., 3rd Great Lakes S., *finalist* in Texas Classic Derby **[G1]**, Lovington S. **[G2]**. Dam of 8 foals of racing age (one 2-year-old), 5 to race, 2 winners, 3 ROM–

RELENTLESSLY SPECIAL SI 98 (g. by Hes Relentless). 4 wins in 8 starts to 3, 2024, || $205,236, Governors S., Heartland Futurity.

Special D SI 82 (g. by Uncle D). Winner at 2, 2024, $8,587.

2nd dam

SPECIAL ANYWHERE SI 103, by Make It Anywhere. 3 wins at 3 and 4, $40,762, Cherokee Challenge S. Dam of 4 foals to race, 4 winners, 4 ROM–

SPECIALS GOLD SI 110 (g. by Voghts Gold). 11 wins to 8, $197,112, Turf Paradise || Champ. Challenge **[G3]** twice, Turf Paradise Champ., 2nd Altoona Derby **[G3]**, Rukin || Jelks S., Bob And Ben S., "Papa" Wayne Brasher S., 3rd Mike Hastings S., Bill Hedge || S., Turf Paradise Champ., *finalist* in AQHA Challenge Champ. S. **[G1]**, AQHA Challenge || Champ. **[G1].** Set NTR at White Pine Racing, 400y in 0:19.749.

SPECIALS JESS SI 108 (g. by Spit Curl Jess). 5 wins to 5, $136,404, Boyd Morris Mem. || H. [R], 2nd SLM Big Daddy S., Sam's Town S., Mystery Derby [R], 3rd Altoona Derby, || SLM Big Daddy S., Swift S., *finalist* in The Champ. at Sunland Park S. **[G1].**

SPECIALS JAMIE SI 99 (f. by Ivory James). 3 wins to 3, $116,172, FL Lady Bug S. [R], || 2nd Iowa Double Gold Futurity [R], Jack Brooks S. [R], *finalist* in Oklahoma Bred Futurity || [R] **[G3]**, Decketta S. **[G3]**. Dam of–

|| Relentless Anywhere SI 92. Winner to 3, $71,793, *finalist* Heritage Place Futurity **[G1]**.

Specialscountrychick SI 107 (f. by Country Chicks Man). Stakes placed winner, above.

3rd dam

Special Copauino SI 87, by Strawfly Special. Winner at 2, $9,900. Half sister to **WORTH A LOOK** SI 93 ($209,891 **[G1]**). Dam of 24 foals to race, 13 winners, 18 ROM–

SPECIAL ANYWHERE SI 103 (Make It Anywhere). Stakes winner, above.

JM Onfire SI 95 (Walk Thru Fire). Winner to 5, $91,869, 3rd Ruidoso Derby **[G1]**. Dam of–

|| **FIVE BARS HAPPY** SI 104. 5 wins to 5, $48,888, Elko Intermountain Futurity, 3rd Elko || County Fair Derby, StallioneSearch.com Distaff.

Interragator SI 99 (Tres Seis). 3 wins to 3, $41,954, 3rd Last Chance Dash S.

Latte Lady SI 85 (Tac It Like A Man). Winner to 4, $8,977, 3rd Clasico A.M.C.C.C.M.

Hot Capuccino SI 87 (Walk Thru Fire). Placed at 2, $35,517, 3rd Kindergarten Futurity **[G2]**.

Corona de Estrellas SI 98 (Corona Cartel). Winner to 4, $8,287. Dam of–

|| **CORONA BLUE ESTRELLA** SI 98. 5 wins in 9 starts to 3, 2024, $94,420, Miss Polly || Classic S. **[G3]**.

|| **Coronas Dashin Injun** SI 98. 4 wins to 4, $63,879, 2nd Balloon City S.

|| **Corona Louisiana Blu** SI 99. 5 wins to 6, $51,806, 3rd Delta 550 S., *finalist* **[G2]**.

El Senor Lucero SI 94 (Walk Thru Fire). 3 wins to 3, $87,140, *finalist* in Ruidoso || Futurity **[G1].**

Copauino Diva (Walk Thru Fire). Unraced. Dam of–

EL AVENTURERO SI 98. 5 wins to 4, 2024, $143,002, First Down Dash H., S. **[G3]**, Independence Day H., *finalist* in Ed Burke Million Futurity **[G1].**

Accredited Oklahoma Bred; embryo transfer.

Hip No. 194

Consigned by Roger Daly, Agent for H & E Ranch

Singles Corona

Hip No. 194

March 14, 2023 Black Filly

Singles Corona
6289796

KVN Corona SI 95
- Corona Cartel SI 97
  - Holland Ease SI 109
  - Corona Chick SI 113
- Executive Looks SI 113
  - Executive Menace SI 105
  - Sticky N Picky SI 108

Singles Cruise SI 101 (2016)
- Favorite Cartel SI 104
  - Favorite Trick TB
  - Shenoshercorona SI 91
- Going Single
  - Mr Eye Opener SI 106
  - Stellar Queen SI 81

By KVN CORONA SI 95 (2015). Champion, 10 wins, $868,077, Ed Burke Million Fut. [G1], PCQHRA Breeders' Fut. [G2], El Primero Del Ano Derby [G3], 2nd Los Alamitos Super Derby [G1]. Brother to BIG LEW SI 99, KVN LITTLE SISTER SI 93. Sire of 162 ROM, 6 stakes winners, $4,525,880, including POLITICAL RIVALRY SI 98 (7 wins, $497,712, Ed Burke Million Fut. [G1]), MRS KVN SI 98 ($158,981, Heritage Place Oaks), MFS CHEERIO SI 95 ($143,289, Ruidoso Juv. Chlg. [G3]), KUE TIZ DUE SI 102, My Fancy Corona SI 91 ($169,309, 2nd OK-Bred Fut. [RG1]).

1st dam

SINGLES CRUISE SI 101, by Favorite Cartel. 9 wins to 3, $103,586, Canada Cup Futurity [R] **[G3]**, Evergreen Juvenile Challenge, Canada Cup Derby, Jerry Stojan Mem. S., James S Smith Mem. H., 2nd Sun Downs Derby Challenge, Dreaming Sweet H., *finalist* in Los Alamitos Winter Derby **[G1]**, AQHA Juvenile Challenge Champ. **[G2]**, Las Damas H. **[G3]**. Sister to **Mr Bill** SI 98. Dam of 4 foals of racing age (three 2-year-olds), 4 to race–

Miss Fancy Nancy SI 109 (f. by Big Lew). 3 wins to 3, 2024, $46,911, 2nd Canada Cup || Futurity [R] **[G3]**, Evergreen Juvenile Challenge, All Canadian Derby.

Fabulous Persuasion (f. by One Fabulous Eagle). Placed in 2 starts at 2, 2024.

2nd dam

Going Single, by Mr Eye Opener. Unplaced. Dam of 9 foals to race, 5 winners, 6 ROM–

SNOWBOUNDBEAST SI 107 (g. by Snowbound TB). 6 wins to 6, $108,991, Evergreen || Derby Challenge-NTR, 2nd California Breeders Champ. [R] **[G1]**, AQHA Derby || Challenge Champ. **[G2]**, *finalist* in Go Man Go H. **[G1].**

SINGLES CRUISE SI 101 (f. by Favorite Cartel). Stakes winner, above.

Going Gone SI 91 (g. by Seperate Interest). 3 wins to 3, 2024, ($24,844 USA), in Mexico, || 2nd Campeonato Juvenil, Clasico Easily a Possum.

Ivlis SI 89 (g. by Snowbound TB). 3 wins to 3, $23,410, 3rd Vandy's Flash H.

Mr Bill SI 98 (g. by Favorite Cartel). 2 wins to 4, $22,473, 3rd Cypress H.

3rd dam

Stellar Queen SI 81, by Special Effort. Winner to 3. Sister to **The Fling King** SI 99 ($144,249 **[G1]**); half sister to **Rare King** SI 113 ($79,549), **Tellin It All** SI 97 (dam of **ADMIRAL ZOOMWALT** SI 106, $200,527). Out of **TELLER QUEEN** SI 99 ($637,918 **[G1]**).Dam of 8 foals to race, 5 winners, 6 ROM–

Stolaway King SI 101 (Stoli). 6 wins to 6, $90,118, 2nd Ruidoso Overnight 400 Yard S., || 3rd All American Overnite S., *finalist* in Ruidoso Juvenile Inv. [R] **[G3]**.

Teller Yep SI 92 (Rare Form). Winner to 3, $18,949, 2nd Sunland Fall Juvenile. Dam of–

|| **JJs Gone** SI 102. 2 wins to 4, $215,360, 2nd Rainbow Derby **[G1].**

|| **Hey Hey Hey Hey** SI 99. 5 wins to 6, $63,549, 2nd Izyk 870 S.

|| **Eye Be Swift** SI 99. 3 wins to 4, $39,275, 2nd AQHRJ S., *finalist* **[G2]**. Dam of–

|| | **HE B SWIFT** SI 95. 3 wins to 4, $91,735, Louisiana Juvenile S. [R], *finalist* in Laddie || | Futurity S. [R] **[G2]**, Louisiana Champions Day Juvenile S. [R] **[G2].**

|| **Elite Dynasty** SI 103. 3 wins to 4, ($10,449 USA), in Mexico, 3rd Alfredo Castro Rea S.

|| **Tellers Rocket** SI 101. Winner in 2 starts at 2, $7,125, 3rd El Moro de Cumpas Futurity.

|| Mystical Eye SI 87. Winner to 3, $13,300. Dam of–

|| | **UNCLE EDS IDEA** SI 110. 11 wins to 7, $325,454, King William S. **[G3]**, Black Gold || | 440 Champ. Futurity, 3rd Remington Champ. Challenge **[G2]**, Bob Moore Mem. S. || | **[G2]**, Black Gold 350 Champ. Futurity, *finalist* in Leo S. **[G1]**, Zia Champ. **[G1].**

|| | **VALENTINO PETE** SI 98. 3 wins to 4, $69,064, Will Rogers Derby Challenge S., 3rd || | Tower Of The Americas S., *finalist* in Lovington S. **[G2]**, TQHA Classic S. [R] **[G2].**

|| Ultimate Return SI 87. 2 wins to 5, $60,350, *finalist* in Rainbow Futurity **[G1]**.

|| Tellem Im High SI 96. 2 wins to 4, $51,518, *finalist* in Ruidoso Juvenile Challenge **[G3]**.

Queen Then And Now SI 94 (Rare Form). 2 wins to 3. Dam of **True Action** SI 98; granddam of **For All Native** SI 92.

ENGAGEMENTS: AQHA Challenge, All American, Rainbow, & Ruidoso Fut.

Hip No. 195 | Consigned by Marty Powers, Agent for William E. Smith | **Hip No. 195**

Preyer Runner

March 7, 2023 Sorrel Colt

Preyer Runner
6272821

Apollitical Jess SI 107
- Mr Jess Perry SI 113
  - Streakin La Jolla SI 99
  - Scoopie Fein SI 99
- Apollitical Time SI 104
  - Apollo TB
  - Half Time Attraction SI 96

La Row SI 93 (2016)
- One Dashing Eagle SI 98
  - One Famous Eagle SI 101
  - One Sweet Dash SI 94
- First Carolina SI 106
  - Mr Jess Perry SI 113
  - First Prize Dash SI 101

By APOLLITICAL JESS SI 107 (2007). World Champion, $1,399,831 [G1]-NTR. Sire of 859 ROM, 139 stakes winners, $69,868,290, 13 champions, including KJ DESPARADO SI 118 (Champion, $3,061,849 [G1]), APOCALYPTICAL JESS SI 103 (Champion, $2,251,556 [G1]), EMPRESSUM SI 111 (World Champion, $2,020,623 [G1]), APOLLITICAL BLOOD SI 99 (Champion, $1,519,800 [G1]), HOLD AIR HOSTAGE SI 108 (Champion, $1,415,551 [G1]), APOLLITICAL GOLD SI 96 (Champion, $1,014,601 [G1]), FLYING COWBOY 123 SI 101.

1st dam

La Row SI 93, by One Dashing Eagle. Unplaced. Dam of 5 foals of racing age (two 2-year-olds), 3 to race, 2 ROM–

Sexton SI 94 (g. by Corona Cartel). 2 wins to 3, $22,959.

2nd dam

FIRST CAROLINA SI 106, by Mr Jess Perry. 5 wins in 8 starts to 3, $415,047, Heritage Place Futurity **[G1]**, Remington Derby **[G2]**, *qualified* to Texas Classic Derby **[G1]**, Heritage Place Derby **[G2]**. Sister to **FIRST PRIZE LEESA** SI 106, **FIRST PRIZE ROBIN** SI 103, **First Prize Perry** SI 102, **First Prize Paris** SI 108, **First Prize Stone** SI 98. Out of First Prize Dash SI 101 (***AQHA Dam of Distinction***, ***Broodmare of the Year***). Dam of 13 foals to race, 9 winners, 12 ROM–

MS FIRST PRIZE ROSE SI 100 (f. by Corona Cartel). 5 wins in 9 starts to 3, $550,105, Rainbow Futurity **[G1]**, *finalist* in Los Alamitos Two Million Futurity **[G1]**. Dam of–

First Prize Friend SI 96. 2 wins to 3, $23,114, 2nd Selma S.

CORONADO CARTEL SI 98 (c. by Corona Cartel). 6 wins in 12 starts to 3, $416,178, Mr Jess Perry S., Oklahoma Bred Futurity [R], 2nd Mr Master Bug H. [R], *finalist* in Texas Classic Futurity **[G1]**. Sire.

DENVER PASS SI 96 (c. by Corona Cartel). 3 wins to 3, $120,994, Rainbow Juvenile Inv. S., *finalist* in All American Futurity **[G1]**, Southwest Juvenile Champ. **[G1]**.

Itea SI 101 (f. by Corona Cartel). 3 wins to 3, $64,711, 2nd Firecracker Futurity **[G2]**. Dam of–

Hamlyn SI 94. Winner to 3, 2024, $125,148. 3rd Oklahoma Bred Futurity [R] **[G1]**, *finalist* in Valley Junction Futurity **[G3]**, Easy Jet S. [R] **[G3]**.

Pepper Ryan SI 88. 2 wins at 2, $114,861, 2nd Oklahoma Futurity **[G2]**, Laico Bird S. [R], *finalist* in Heritage Place Futurity **[G1]**.

Brink Man V SI 88. Winner in 2 starts at 2, 2024, $106,000, 3rd Ruidoso Futurity **[G1]**.

Tempting Barbie SI 105. 4 wins to 3, 2024, $92,028, 2nd West Texas Derby **[G3]**, *finalist* in Rainbow Oaks **[G1]**, La Fiesta Futurity **[G3]**.

Chewalla SI 87. 2 wins to 3, $24,550, 3rd Ruidoso Inv. S.

Bacsheesh SI 92. Winner to 3, $20,856, 3rd Ruidoso Juvenile S.

Whiteside SI 84. Winner to 3, $9,660, 3rd Princess Derby.

Hally SI 96. 4 wins to 4, $61,157, *finalist* in Decketta S. **[G2]**.

Shoults SI 88. 4 wins to 4, $52,894.

AMG Six Point Three SI 90 (f. by PYC Paint Your Wagon). Winner to 3, $11,995. Dam of–

Kieva SI 94. 2 wins to 4, $82,082, 3rd All American Oaks, *finalist* **[G1].**

First Caroline Rose SI 98 (f. by Corona Cartel). 3 wins to 3, $26,339. Dam of **Relentless Rose** SI 90 ($31,300); granddam of **Eleet Fleet** SI 88.

Preslee The First SI 94 (f. by Corona Cartel). Placed to 3, $8,028. Dam of–

AINT SHE TEMPTING SI 97. 5 wins to 3, $727,427, Oklahoma Futurity **[G2]**, Golden State Derby **[G2]**, 2nd Golden State Million Futurity **[G1]**, Heritage Place Futurity **[G1]**, Los Alamitos Oaks **[G3]**, *finalist* in Los Alamitos Two Million Futurity **[G1]**.

AINT HE TEMPTING SI 92. 6 wins to 3, $262,419, Southern California Derby **[G2]**, 2nd Ed Burke Million Futurity **[G1]**.

Press Is My Hero SI 98. 3 wins to 3, $131,932, *finalist* in All American Futurity **[G1]**.

ENGAGEMENTS: All American, Rainbow, & Ruidoso Fut.

Accredited Oklahoma Bred; embryo transfer.

Hip No. 196

Consigned by Tate Farms

One Sassy Eagle

March 10, 2023 Gray Filly

Hip No. 196

One Sassy Eagle
X0760994

One Dashing Eagle SI 98
- One Famous Eagle SI 101
  - Mr Jess Perry SI 113
  - One Famous Lady SI 104
- One Sweet Dash SI 94
  - First Down Dash SI 105
  - Sweet Beduino SI 101

Sass That Chick (2007)
- Chicks A Blazin SI 107
  - Chicks Beduino SI 104
  - Forthe Loveofhoney SI 95
- Sassy Smith SI 99
  - Corona Cartel SI 97
  - A Special Smith

By ONE DASHING EAGLE SI 98 (2010). World Champion, Champion 2-Year-Old, 6 wins, $2,079,065, All American Fut. [G1], Golden State Million Fut. [G1], etc. Sire of 265 ROM, 21 stakes winners, $8,892,516, including EAGLE JAZZ SI 95 (Champion, $903,649, Ruidoso Fut. [G1]), CERS FINAL TRY SI 107 (Champion, $709,537, Rainbow Derby [G1]), EAGLE COAST SI 111 ($744,700, Rainbow Derby [G1]), BREAKING NEW GROUND SI 109 ($284,782), JK WILDCAT RED SI 105 ($262,762 [RG2]), HAWKEYE SI 105 ($194,690 [G2]).

1st dam

Sass That Chick, by Chicks A Blazin. Unraced. Dam of 9 foals of racing age, 7 to race, 5 winners, 6 ROM–

INTO THE GREY SI 99 (g. by Sir Runaway Dash). 5 wins to 5, 2024, $169,590, Louisiana Classic S. [R] **[G2]**, 2nd Louisiana Classic S. [R] **[G2]**, Miss Polly Classic S. **[G2]**, Opelousas S. [R] **[G3]**, 3rd Vals Fortune S. [R] **[G2].**

SASSY MOONFLASH SI 96 (g. by First Moonflash). 4 wins to 4, $128,167, NMSF Senor Futurity [R] **[G3]**, 2nd New Mexico Breeders S. [R] **[G2]**, *finalist* in Shue Fly S. [R] **[G2]**, New Mexico Breeders' Futurity [R] **[G3]**, NMSF Breeders Derby [R] **[G3]**.

PK Sheza Fast Chick SI 84 (f. by Heza Fast Rogue). Winner to 4, $21,039.

PK Heza Blazen Rogue SI 93 (c. by Heza Fast Rogue). Winner at 2, $9,000.

Crescent City Sixes SI 83 (g. by Sixes Royal). 2 wins to 3, $7,610.

Sassy N Flashy SI 83 (f. by First Moonflash). Placed at 2, $8,085. Dam of–

Fashin Fire SI 88 (g. by Walk Thru Fire). Winner to 3, $22,489.

Royal Flash Favorite SI 88 (f. by Favorite Cartel). Winner to 3, $18,515.

2nd dam

SASSY SMITH SI 99, by Corona Cartel. 7 wins to 3, $412,011, Kindergarten Fut. **[G1]**, PCQHRA Breeders Fut. **[G1]**, Oceanside H., *finalist* in Los Alamitos Million Fut. **[G1]**. Dam of 6 ROM–

JESS SASS ME SI 107 (Mr Jess Perry). ***AQHA Dam of Distinction***. 4 wins to 4, $110,503. Holiday H., 2nd La Primera Del Ano Derby **[G1].**Dam of–

JESS WALKING THRU SI 92. ***Champion 2-Year-Old Filly***, 4 wins to 3, $447,266, Dash For Cash Futurity **[G1]**, 3rd Los Alamitos Two Million Futurity **[G1].**Dam of **CT WALKING THRU** SI 88 ($100,380), **FG Jess Dash** SI 89.

SASS ME BLUE SI 94. ***Champion Aged Mare***, 6 wins to 5, $296,378, Mildred Vessels H. **[G1]**, 2nd Los Alamitos Super Derby **[G1]**, Southern California Derby **[G1]**. Dam of **SASS GO BLUE** SI 95 ($181,464 **[G2]**), **SASS MO BLUE** SI 96 ($77,341).

SASSALITICAL SI 102. 5 wins to 4, $253,457, Decketta S. **[G2]**, Easy Date S. **[G3]**, 2nd Valley Junction Futurity **[G3]**, Miss Ellen S., *finalist* in Heritage Place Fut. **[G1].**

SPEED DYNASTY SI 103. 5 wins, $220,464, Los A Champ. Challenge **[G2]**, *fn*l**[G1].**

JESS BEING VALIANT SI 94. 6 wins to 4, $191,735, Golden State Juv, 2nd **[G1].**Sire.

FIRE AND SASS SI 93. 3 wins to 3, $140,756, Kindergarten Futurity **[G3]**, *finalist* **[G1]**.

FIRST N SASSY SI 99. 5 wins, $81,149, Sam's Town S., 2nd Decketta S. **[G2]**, *fn*l**[G1].**

VALIANT JESS SI 99. 3 wins to 4, $45,645, Ruidoso Juvenile Challenge. Dam of **JESS DREAM OF ME** SI 94 ($246,937), **Jess Speed Cartel** SI 95.

VALIANT LIVY SI 97. 2 wins to 3, $29,380, Nutrena S.

SASSY ON FIRE SI 103. 5 wins, Elko D. Dam of **Dont Sass KVN** SI 95 ($101,429 **[G2]**).

Jess Fire Me SI 98. 2 wins to 3, $242,442, 2nd Ruidoso Futurity **[G1].**

Jess Sass Dash SI 95. Winner at 2, $72,154. 2nd Ruidoso Juvenile Inv., *finalist* **[G1]**.

Sass Cartel SI 89. 2 wins to 3, $29,131, 2nd Nutrena S.

Lady Perry On Fire SI 89. 2 wins to 4, $26,668, 3rd Corona Kool H., *finalist* in Ruidoso Juvenile Challenge **[G3]**. Dam of **Muy Bien Corona** SI 92 ($45,405 **[G2]**).

Ms Valiant Perry SI 86. Dam of **SAN LORENZO BLOOD** SI 106 ($290,990 [R] **[G2]**).

Lucky Me SI 101 (Mr Jess Perry). 4 wins to 7, $80,544, 3rd City of Hialeah S.

Sassy Irish Lassie SI 103 (Walk Thru Fire). 2 wins to 4, $28,421, *finalist* **[G3]**. Dam of **IRISH SEIS** SI 96 (to 3, 2024, $172,931).

Hip No. 197

Consigned by Marty Powers, Agent

MH Cyber Spy

January 13, 2023 Brown Colt

Hip No. 197

MH Cyber Spy
6283257

Cyber Monday SI 98
- Favorite Cartel SI 104
  - Favorite Trick
  - Shenoshercorona SI 91
- Remember Me Rose SI 110
  - Corona Cartel SI 97
  - Im Moonlighting SI 106

Corona Spy SI 97 (2011)
- Corona Cartel SI 97
  - Holland Ease SI 109
  - Corona Chick SI 113
- I Spy A Fly SI 99
  - Strawfly Special SI 97
  - Casanova Lady SI 101

By CYBER MONDAY SI 98 (2018). 5 wins, $528,428, Ruidoso Fut. [G1], fnl in Rainbow Fut. [G1]. Brother to CYBER ATTACK SI 101 (Champion), POWERFUL FAVORITE SI 106, RUNFOR YOURLIFE SI 96, BOMB CYCLONE SI 104. Half-brother to TESSTA ROSSA SI 99, INTENSE FIRE SI 97. His first foals are yearlings of 2024. Son of stakes winner FAVORITE CARTEL SI 104; sire of 118 stakes winners, 7 champions, including TRANE STATION V SI 97 (Champion Colt, $1,754,152 [G1]), CYBER ATTACK SI 101 (Champion, $1,721,346 [G1]).

1st dam

Corona Spy SI 97, by Corona Cartel. Winner at 3, $17,005. Dam of 6 foals of racing age (one 2-year-old), 4 to race, 4 winners–

SPY FOR THE SENATE SI 108 (c. by Louisiana Senator). 17 wins to 8, 2024, $197,491, Alex Picov Futurity, QROOI Distance Series 3 S., QROOI Distance Series S. twice, QROOI Distance Series 1 S., QROOI Overnight Sprint Series 3 S., 2nd Alex Picov Mem. Derby, Gopher State Derby, Norman Picov Maturity, Ajax Bonus Challenge Futurity, QROCI Distance Series 2 S., 3rd Alex Picov Champion S., QROOI Distance Series 2 S., QROOI Distance Series 1 S., QROOI Overnight Sprint Series Stakes 2.

MH Apollitical Spy SI 98 (g. by Apollitical Blood). 3 wins to 3, $67,362, 3rd Speedhorse Futurity **[G3]**, Mystery Derby [R], *finalist* in Oklahoma Bred Derby [R] **[G2]**.

MH Our Secret Spy SI 99 (f. by Hez Our Secret). 4 wins to 4, $52,393.

MH Spy The Lights SI 85 (f. by The Marfa Lights). Winner to 3, 2024, $12,160.

2nd dam

I Spy A Fly SI 99, by Strawfly Special. 4 wins to 4, $30,984, 3rd Turf Paradise Open Derby **[G3]**, Refrigerator H. Sister to **Justified** SI 106. Dam of 3 foals to race, 3 winners, 2 ROM–

I Spy Gold SI 98 (f. by Gold Medal Jess). 5 wins to 6, $31,971.

Spys Baby Girl SI 99 (f. by The Corona). 3 wins to 3, $24,266.

3rd dam

Casanova Lady SI 101, by Casady Casanova. Winner at 3, $8,666, *finalist* in Ed Burke Mem. Futurity **[G1]**. Dam of 8 foals to race, 7 winners, 7 ROM–

Justified SI 106 (Strawfly Special). 4 wins to 4, $58,442, 2nd NM Juvenile Challenge **[G3]**, AQHRJ S., 3rd Harrah's Futurity, *finalist* in Texas Juvenile Challenge **[G2]**. Dam of–

JUST CALL ME CARTER SI 96. 2 wins to 3, $219,502, Sam Houston Futurity **[G2]**.

Just Call Me Jess SI 104. 4 wins to 4, $67,703, 3rd Arapahoe Champ. Challenge S., *finalist* in Firecracker Futurity **[G2]**, Dash For Cash Derby **[G2].**

I Spy A Fly SI 99 (Strawfly Special). Stakes placed winner, above.

4th dam

SUPER RICH SI 97, by Timeto Thinkrich. 5 wins to 3, $43,240, Premiere H. Dam of 6 foals to race, 3 winners, 4 ROM–

Orvillette SI 96 (Beduino TB). 3 wins to 4, $20,154, *finalist* in Governor's Cup Futurity [R] **[G3]**, Vandy's Flash H. **[G3]**. Dam of–

CPR FIRST CLASS SI 98. 7 wins to 5, $28,152, Portland Meadows Derby, Portland Fall Derby, Memorial Day H. [R], 3rd Oregon Bred Juvenile [R], *finalist* [R] **[G3]**.

CPR FIRST CHOICE SI 96. 2 wins to 3, $21,740, Evergreen Futurity [R], *finalist* in Far West Futurity [R] **[G3]**.

Val Oro SI 112. 3 wins to 5, $122,140, 2nd Texas Classic Derby **[G1]**, 3rd Dash For Cash Futurity **[G2]**, *finalist* in Retama Park Derby **[G2]**, Sunland Winter Derby **[G3]**.

Dillingers Alibi SI 101. 3 wins to 4, $20,050, *finalist* in West Texas Derby **[G3]**.

Bens Time SI 91 (The Signature). 3 wins to 4, $11,093. Dam of–

Dakota Wicked Time. Winner at 2, 3rd Manitoba Speed Horse Futurity.

ENGAGEMENTS: All American, Rainbow, & Ruidoso Fut., Los Alamitos Two Million Fut., Golden State Million Fut.

Accredited Oklahoma Bred.

Hip No. 198

Consigned by Jose Acosta

Fierro Royal Blood

Hip No. 198

April 5, 2023 Sorrel Filly

	Apollitical Blood Sl 99	Apollitical Jess Sl 107	Mr Jess Perry Sl 113
			Apollitical Time Sl 104
		Brazilian Dasher Sl 93	Fishers Dash Sl 94
			Dinastia Toll BRZ Sl 97
Fierro Royal Blood			
6314310			
	Fiero Royale Sl 90 (2014)	PYC Paint Your Wagon Sl 107	Corona Cartel Sl 97
			Dashin Follies
		Hott Feett Sl 97	Walk Thru Fire Sl 92
			Sparkling Secret Sl 98

By APOLLITICAL BLOOD Sl 99 (2012). Champion, $1,519,800, All American Derby [G1]. Sire of 267 ROM, 30 stakes winners, $13,911,803, including TRUMP MY RECORD Sl 104 (Champion, $979,068 [G1]), APOLLITICAL PATTY Sl 99 ($1,243,263, Los Alamitos 2 Million Fut. [G1]), BLOOD MONEY Sl 101 ($1,123,142, Louisiana Million Fut. [RG1]), CANDY BLOOD Sl 108 ($482,100 [RG1]), SAN LORENZO MOON Sl 92 ($375,118 [RG1]), SAN LORENZO BLOOD Sl 106 ($290,990 [RG2]), WRS APOLLITICALIVORY Sl 106 ($280,685).

1st dam

Fiero Royale Sl 90, by PYC Paint Your Wagon. Winner at 2, $9,386. Dam of 2 foals of racing age, both winners–

Jess Angel Blood Sl 88 (g. by Apollitical Blood). 3 wins in 5 starts at 2, $66,603, *finalist* in || Oklahoma Bred Futurity [R] **[G1]**.

Ladie Luck Sl 104 (f. by A Dashing Valentine). 3 wins to 3, 2024, $27,434.

2nd dam

Hott Feett Sl 97, by Walk Thru Fire. 2 wins to 3, $30,004, *finalist* in Ruidoso Derby **[G1]**, *qualified* to Hobbs America Derby **[G2]**. Dam of 6 foals to race, 4 winners, 5 ROM–

Apollitical Barbie Sl 90 (f. by Apollitical Blood). 2 wins to 3, $32,695, 3rd Retama Park || Derby Challenge, *finalist* in AQHA Derby Challenge Champ. S. **[G3]**.

Sha Sl 90 (f. by Coronas Leaving You). Winner to 4, $15,104. Dam of–

JMG One Hott Eagle Sl 97. 2 wins to 3, 2024, $73,596, 3rd Sam Houston Derby **[G3]**, *finalist* in Sam Houston Futurity **[G2]**, TQHA Sires' Cup Futurity [R] **[G2].**

3rd dam

SPARKLING SECRET Sl 98, by Merridoc. 8 wins, 3 to 5, $49,832, Miss California H. [R], *finalist* in St Nicholas Express H. **[G3]**. Dam of 9 foals to race, 8 winners, 8 ROM–

RUN HAWK RUN Sl 112 (Hawkinson). 6 wins to 4, $69,250, Canadian Cup Derby [R] || **[G3]**, Canada Derby Challenge-NTR, 2nd Canada Champ. Challenge **[G3]**, All || Canadian Derby of Alberta, 3rd Texas Racing Hall of Fame S. **[G3]**, *finalist* **[G1]**.

Oh So Arrogant Sl 92 (Chicks Beduino). 2 wins to 5, $29,050. Dam of–

|| **ALL OUT ARROGANT** Sl 99. 6 wins to 6, $152,429, Remington Champ. Challenge || **[G2]**, Cypress H., John Deere S., 2nd Los Alamitos Juvenile Challenge, 3rd California || Breeders Champ. [R] **[G1]**, Eastex S. **[G2]**, *finalist* in AQHA Challenge Champ. S. || **[G1]**, Los Alamitos Inv. Champ. **[G1]**, Go Man Go H. **[G1].**

|| **OH SO FANCY FANCY** Sl 107. 2 wins to 3, $43,030, 2nd Hadley/Giles Futurity, || Intermountain Futurity.

|| **The Arrogant One** Sl 97. 2 wins at 2, $29,804, 2nd Far West Futurity, 3rd AQHA || Juvenile Challenge Champ. **[G2]**, Evergreen Juvenile Challenge.

|| Jess Arrogant Sl 91. 2 wins to 4, $50,035, *finalist* in Texas Classic Futurity **[G1]**.

Seperate Secrets Sl 101 (Separatist). 2 wins to 4, $6,938. Dam of–

|| **Forest Got Skunked** Sl 92. 2 wins to 4, $31,134, 2nd Ajax Juvenile Challenge, 3rd || John Deere Juvenile Challenge S.

|| **One Shamless Secret** Sl 99. 2 wins to 4, $29,361, 2nd Canada Cup Futurity [R] **[G3]**.

|| Criminal Connections Sl 98. 3 wins to 5, $38,852.

|| Gettingafterit Sl 119. 2 wins to 3, $31,294, *finalist* in Ruidoso Juvenile Challenge **[G3]**.

IB Leavin Sl 93 (Leaving Memories). Winner to 5, $17,180, *finalist* in Valley Junction Futurity [R] **[G2]**.

4th dam

Callies Georgette Sl 92, by Vikingson TB. 2 wins to 3, $7,528. Sister to **CALLIE CAN** Sl 99 ($156,330). Half-sister to **IB QUICK** Sl 111 ($246,747, ***Champion Aged Gelding***), **Sun And Silver** Sl 95 ($29,268). Dam of 4 foals to race, 4 winners–

SPARKLING SECRET Sl 98 (Merridoc). Stakes winner, above.

Love Man Sl 91 (Leaving Memories). 4 wins to 4, $35,410.

Embryo transfer.

Hip No. 199 | Consigned by Robicheaux Ranch Inc., Agent | **Hip No. 199**

Beer B Gone

April 9, 2023 Brown Colt

Beer B Gone 6290543	Five Bar Cartel SI 91	Corona Cartel SI 97	Holland Ease SI 109
			Corona Chick SI 113
		Five Bar Molly SI 107	Dash Ta Fame SI 113
			Five Bar Ebony
	Go Girl Gone SI 109 (2004)	Shazoom SI 102	Takin On The Cash SI 109
			Keep On Shining SI 103
		JN Sonoma Rose SI 82	Meter Me Gone SI 112
			Dark Leader

By FIVE BAR CARTEL SI 91 (2011). Champion 2-Year-Old Colt, 6 wins, $1,068,825 [G1]. Half-brother to FLY BAR SPECIAL SI 103. Sire of 297 ROM, 29 stakes winners, $10,436,747, including FIVE BAR SUPREME SI 99 ($414,901, Los Alamitos Wild West Fut. [RG3]), KONNAN CARTEL SI 102 ($381,410, Dash For Cash Derby [G2]), SHAKERS NO SECRET SI 112 ($281,038, West Texas Mat. [G3]), LRH HEART OF GLASS SI 96 ($247,032 [RG3]), AMENDING THE BAR SI 99 ($227,866), SHAKESHAKESHAKEIT SI 97 ($227,538 [RG2]).

1st dam

GO GIRL GONE SI 109, by Shazoom. 6 wins to 4, $104,795, Northwest Juvenile Challenge **[G3]**, Northwest Distaff Challenge-NTR, 400y in 0:19.740, 2nd AQHA Juvenile Challenge Champ. **[G2]**, Easy Date Overnight H., 3rd California Distaff Challenge **[G3]**, Pot O' Gold Futurity, *finalist* in Mildred Vessels H. **[G1]**, AQHA Distaff Challenge Champ. **[G1]**. Set NTR at Sun Downs, 400y in 0:19.760. Dam of 6 foals of racing age (one 2-year-old), 6 to race, 5 winners–

CORONA B GONE SI 114 (g. by Favorite Cartel). 6 wins to 4, $73,067, Emerald Downs Champ. Challenge, Portland Meadows Champ. Bonus Challenge S., 2nd Catchmeinyourdreams H., 3rd Sun Downs Derby Challenge, John Ward H., Baxter Andruss Oregon Bred Futurity [R], *finalist* in AQHA Challenge Champ. **[G1]**.

EAGLE B GONE SI 105 (g. by One Famous Eagle). 6 wins in 11 starts to 4, $38,817, Firecracker Futurity, Pot O' Gold Futurity, Portland Meadows Fall Derby.

I DELIVER SI 103 (g. by One Sweet Jess). 2 wins at 2, $17,674, Grants Pass Firecracker Futurity, 2nd Emerald Downs Juvenile Challenge.

Diva B Gone SI 93 (f. by Mighty Invictus). 5 wins to 6, $21,482, 2nd Baxter Andruss Oregon Bred Futurity [R].

Dos Coronas Mas (g. by Tell Cartel). Placed in 2 starts at 2, 2024.

2nd dam

JN Sonoma Rose SI 82, by Meter Me Gone. Placed at 2. Dam of 9 foals to race, 7 winners–

GO GIRL GONE SI 109 (f. by Shazoom). Stakes winner, above.

FERGILICIOUS SI 110 (f. by Volcom). 5 wins to 4, $24,327, Miss Quick S. Dam of–

WHISKEY DIVA SI 107. 5 wins to 4, 2024, $28,519, Eduardo Gutierrez-Sosa Mem. S., 3rd Director's H., Set NTR at Grants Pass, 300y in 0:15.168. Set NTR at Eastern Oregon Livestock Show, 300y in 0:14.803.

Uncle Shine SI 104. 3 wins to 4, $63,462, *finalist* in Lovington S. **[G2]**.

Diva Me SI 84. Winner at 2, 2024, $11,236.

Lebron 6 SI 102 (g. by Jess Zoomin). 6 wins to 6, $45,583, 2nd Portland Meadows Bonus Challenge S., Jack Rhoden Mem. Bonus Challenge, 3rd Baxter Andruss Oregon Bred Futurity [R].

Viva La Bam SI 108 (f. by Hawkinson). Winner to 4, $19,978, 2nd Northwest Distaff Challenge, Portland Meadows Derby, 3rd Northwest Distaff Challenge.

Avatarr SI 90 (g. by Brookstone Bay). 3 wins to 4, $18,794, 3rd Pot O' Gold Futurity.

3rd dam

Dark Leader, by Mr Master Bug. Placed at 2. Dam of 4 foals to race, 2 ROM–

Rime Supreme SI 84 (Major Rime). Winner to 3

4th dam

Special Volley SI 93, by Special Effort. Winner at 2, $16,455, *finalist* in Kansas Futurity **[G1]**. Half sister to **Quintana Roo** SI 92 ($5,567). Dam of 9 foals to race, 4 winners, 5 ROM–

Dains The Name SI 95 (Brigadier Rime). 2 wins to 7, $58,361.

Rime N Raspberries (Brigadier Rime). Unplaced. Dam of–

Cbbrookstonespecial SI 101. 3 wins to 9, $56,505.

CB Special Version SI 94. 2 wins to 5, $34,505, *finalist* in NM Breeders' S. [R] **[G2]**.

ENGAGEMENTS: AQHA Challenge, All American, Rainbow, & Ruidoso Fut., Los Alamitos Two Million Fut., Golden State Million Fut., Ed Burke Million Fut.

Embryo transfer.

Hip No. 200 | Consigned by Jordan Wiggins, Agent for Sam W. Green | **Hip No. 200**

Uptowne Patriot

March 30, 2023 Brown Colt

Uptowne Patriot
6307185

Jet Black Patriot SI 110
- Game Patriot SI 109
  - Chicks Beduino SI 104
  - Fire And Nice SI 102
- First Down Hemp SI 89
  - First Down Jewel SI 98
  - Joes Hemp Jet SI 96

Uptowne Babe SI 92 (2017)
- Mr Jess Perry SI 113
  - Streakin La Jolla SI 99
  - Scoopie Fein SI 99
- Ms Southern Dynasty SI 96
  - FDD Dynasty SI 102
  - Southern Price SI 91

By JET BLACK PATRIOT SI 110 (2006). 7 wins, $876,921, LQHBA Fut. [RG1]. Sire of 519 ROM, 31 stakes winners, $20,166,656, including SAN LORENZO JET SI 102 ($1,005,939 [RG1]), JET BLACK GRACE SI 103 ($774,627 [G1]), YOU DRIVE I FLY SI 98 ($590,134 [RG1]), JET BLACK ROGUE SI 103 ($453,101), JETBLACK GOLD MOMENT SI 109 ($277,670 [G3]), COOL YA JETS SI 92 ($274,938), LOUISIANA JAMBALAYA SI 99 ($266,346 [RG1]), TELAROSA SI 98 ($240,393 [RG1]), MAGIC BLACK JACK SI 118 ($226,896 [RG2]).

1st dam

UPTOWNE BABE SI 92, by Mr Jess Perry. 3 wins to 3, $581,404, Heritage Place Futurity **[G1]**, 2nd Oklahoma Bred Futurity [R] **[G1]**, *finalist* in Oklahoma Derby **[G3]**. Sister to **UPTOWN DYNASTY** SI 98. Dam of 1 foal of racing age–

Fast Flyer 123 SI 86 (c. by Flying Cowboy 123). Winner at 2, 2024, $15,825.

2nd dam

MS SOUTHERN DYNASTY SI 96, by FDD Dynasty. 2 wins to 3, $90,028, Hialeah Lassie Futurity, 3rd Hialeah Sophomore Inv. S. Sister to **MISS SOUTHERN DD** SI 101, **A PRICELESS DASH** SI 95. Dam of 25 foals to race, 10 winners, 16 ROM–

UPTOWN DYNASTY SI 98 (g. by Mr Jess Perry). 8 wins to 5, $760,023, Ruidoso Fut. **[G1]**, || Corona Cartel Derby [R], 2nd Rainbow Fut. **[G1]**, *finalist* All American Fut.**[G1].**

UPTOWNE BABE SI 92 (f. by Mr Jess Perry). Stakes winner, above.

MISS FAMOUS EAGLE SI 97 (f. by One Famous Eagle). 2 wins to 3, $104,356, Paragon || Oaks S., 3rd Rainbow Oaks.

Mr Charlie Brown SI 86 (Favorite Cartel). Winner at 2, 2024, $20,781, 3rd Fair Mdws Juv.

3rd dam

Southern Price SI 91, by Corona Cartel. Winner at 2, $7,105. Sister to **SOUTHERN CARTEL** SI 108, **CC POLICY** SI 99, **Southern Corona** SI 101. Dam of 23 foals to race, 17 ROM–

PRICELESS FEATURE SI 110 (Feature Mr Jess). 10 wins to 6, $641,668, Remington || Champ. **[G1]**-NTR, Sooner State S. [R] **[G1]**, Heritage Place Derby **[G2]**, 2nd Rainbow Derby **[G1]**, Sooner State S. [R] **[G1]**, All American Juv. 3rd Refrigerator H. **[G1].**

MS SOUTHERN DYNASTY SI 96 (FDD Dynasty). Stakes winner, above.

MISS SOUTHERN DD SI 101 (FDD Dynasty). 4 wins, $68,630, Tallahassee S., etc. Dam of–

|| **JUICE IS LOOSE** SI 109. 6 wins to 5, $197,510, Two Rivers S. **[G3]**, Skip Zimmerman || S., 2nd Boyd Morris S. [R] **[G2]**, Prairie Meadows Challenge **[G2]**, Canterbury || Challenge **[G3]** twice, Will Rogers Derby Challenge S., 3rd Eastex S. **[G2]**, *fnl* **[G1].**

|| **Jess On The Run** SI 99. 3 wins to 5, $153,983, 3rd Texas Classic Futurity **[G1]**.

MISS SOUTHERN JESS SI 108 (Gold Medal Jess). 4 wins to 3, $67,699, Gold Rush S.

A PRICELESS DASH SI 95 (FDD Dynasty). 2 wins to 3, $52,766, Remington Juv. [R].

High Flyn Eagle SI 110 (One Famous Eagle). 6 wins to 7, $86,756, 2nd Lobo Derby. Southern Mandee SI 80. Placed. Dam of **Rogue From The South** SI 98 ($58,255 **[G2]**).

4th dam

Southern Policy SI 99, by Reb's Policy TB. 11 wins in 22 starts to 4, $37,875, 3rd Oil Capital Derby. Dam of 21 foals to race, 15 winners, 16 ROM–

SOUTHERN CARTEL SI 108. 10 wins, $360,361, Ruidoso Derby **[G2]**, 2nd **[G1]**, etc. Sire.

CC POLICY SI 99 (Corona Cartel). 4 wins to 3, $85,422, Oklahoma Futurity **[G3].** Dam of **BP** || **CARTEL POLICY** SI 94 ($188,266 **[G1]**), **BP VALIANT POLICY** SI 96 ($106,854), || **EAGLES POLICY** SI 98 ($55,089 **[G3]**), **BP Tres Seis Policy** SI 120 ($71,014), **BP CK** || **Eagle** SI 92 ($60,028), **BP Im The Man** SI 108 ($26,086), **BP Apolliticalpolicy** DI 107.

SOUTHERN DASHING GAL SI 109 (Dashing Val). 12 wins, $53,377, Congress Derby **[G3]**. Marys Southernpolicy SI 99 (Shazoom). 2 wins to 3, $27,925, *finalist* [R] **[G1]**. Dam of **WHIZKEY GLASSES** SI 94 ($943,619 **[G1]**), **SOUTHERN WAGON** SI 96 ($209,366).

ENGAGEMENTS: All American, Rainbow, & Ruidoso Fut., Los Alamitos Two Million Fut., Golden State Million Fut.

Accredited Oklahoma Bred; embryo transfer.

Hip No. 201

Consigned by Bob Moore Farms LLC, Agent

Harra Lee

Hip No. 201

February 28, 2023 Brown Colt

Harra Lee
6259707

FDD Dynasty SI 102 — First Down Dash SI 105 — Dash For Cash SI 114 / First Prize Rose SI 98
FDD Dynasty SI 102 — Dinastia Toll BRZ SI 97 — Tolltac SI 113 / Phillips Filly
SS Rojo (2011) — Shazoom SI 102 — Takin On The Cash SI 109 / Keep On Shining SI 103
SS Rojo (2011) — First Prize Robin SI 103 — Mr Jess Perry SI 113 / First Prize Dash SI 101

By FDD DYNASTY SI 102 (2004). Champion, $1,173,001, Ed Burke Million Fut. [G1]. Sire of 752 ROM, 100 stakes winners, $35,481,422, including DANJER SI 120 (World Champion twice, $2,499,432 [G1]), JESSIES FIRST DOWN SI 112 (World Champion, $1,599,502 [G1]), KATES DYNASTY SI 99 (Champion, $572,882 [G1]), WHIZKEY GLASSES SI 94 ($943,619 [G1]), FDD SCOUT SI 101 ($657,381), SCOOPS DYNASTY SI 104 ($562,539 [G1]), FAR NIENTE SI 96 ($484,923 [G1]), MIDDAY NEWS SI 114 ($383,270 [G3]), ASSCHER SI 98 ($318,290 [G1]).

1st dam

SS Rojo, by Shazoom. Unplaced in 2 starts. Dam of 6 foals of racing age (one 2-year-old), 5 to race, 3 ROM–

Red Dynasty SI 95 (g. by FDD Dynasty). 2 wins to 3, $38,677.

Marvelous M Marvin SI 80 (c. by Flying Cowboy 123). Placed at 2, 2024, $3,354.

2nd dam

FIRST PRIZE ROBIN SI 103, by Mr Jess Perry. 3 wins in 6 starts at 2, $295,147, Remington Futurity **[G1]**, *finalist* in Ruidoso Futurity **[G1]**. Sister to **FIRST PRIZE LEESA** SI 106, **FIRST CAROLINA** SI 106, **First Prize Perry** SI 102, **First Prize Paris** SI 108, **First Prize Stone** SI 98. Dam of 8 foals to race, 6 winners, 7 ROM–

SS CALENDAR GIRL SI 97 (f. by Finding Nemo). 7 wins to 4, $88,915, Speedhorse Derby **[G3]**, Native Empress H., FL Lady Bug S. [R], *finalist* in Mildred N Vessels Mem. H. **[G1]**, Bob Moore Mem. S. **[G2]**, Las Damas H. **[G3].** Dam of–

APOLINARIA PRIZE SI 99. 7 wins to 5, 2024, $152,080, AQHA Juvenile Challenge Champ. **[G2]**, Emerald Downs Champ. Challenge, Emerald Downs Juvenile Challenge, 3rd Firecracker Futurity, Gary & Sharilyn Blatner Mem. Derby, Rogue River Derby, Eduardo Gutierrez-Sosa S., *finalist* in AQHA Challenge Champ. **[G1].**

Marcelo SI 98. 4 wins to 4, 2024, $69,633, 2nd Brad McKinzie Winter Champ. S. **[G1]**, Sgt Pepper Feature H., Jens List California Breeders S. [R], *finalist* **[G3]**.

Christian Prize SI 91. 2 wins to 4, 2024, $44,602.

SS Pamilla (f. by Corona Cartel). Unraced. Dam of–

EC REVENGE SI 93. 4 wins in 4 starts at 2, $200,164, Oklahoma Futurity **[G2]**, Heritage Place Juvenile S.

Mi Thai SI 91. Placed at 2 in Mexico, 3rd Campeonato Juvenil.

3rd dam

First Prize Dash SI 101, by Dash For Cash. ***AQHA Dam of Distinction***, ***Broodmare of the Year***, 5 wins, $77,465, *finalist* **[G1]**. Sister to **FIRST DOWN DASH** SI 105. Dam of 30 ROM–

FIRST PRIZE LEESA SI 106 (Mr Jess Perry). 7 wins in 11 starts to 3, $488,270, Remington Fut.**[G1]**, etc. Dam of **FIRST PRIZE SHAUNDA** SI 104 ($144,982 **[G3]).**

FIRST CAROLINA SI 106 (Mr Jess Perry). 5 wins in 8 starts to 3, $415,047, Heritage Place Futurity **[G1]**, etc. Dam of **MS FIRST PRIZE ROSE** SI 100 ($550,105 **[G1]**), **CORONADO CARTEL** SI 98 ($416,178), **DENVER PASS** SI 96 ($120,994), **Itea** SI 101 ($64,711 **[G2]**); granddam of **AINT SHE TEMPTING** SI 97 ($727,427 **[G2]**), **AINT HE TEMPTING** SI 92 ($262,419 **[G2]**), **Hamlyn** SI 94 ($125,148 [R] **[G1]**).

FIRST PRIZE ROBIN SI 103 (Mr Jess Perry). Stakes winner, above.

FAST FIRST PRIZE SI 102 (Heza Fast Man). 3 wins to 3, $244,929, Heritage Place Futurity **[G1]**. Dam of **FAST PRIZE ZOOM** SI 112 ($192,875 **[G1]**); granddam of **APOLLTICAL CHAD** SI 97 ($930,730 **[G1]**), **FERRARI JAMES** SI 107 ($350,679 **[G3]**), **DASHIN FOR A PRIZE** SI 110 ($275,770 **[G3]**), **CR TUCKERNUCK** SI 98 ($215,649 **[G1]**), **FAST PRIZE JORDAN** SI 109 ($203,724), **A FAMOUS RIBBON** SI 120 ($176,427 **[G2]**), **THE PRIZE FERARRI** SI 111 ($164,933),**SHE EAT FIRE** SI 93 ($156,597), **JESS PRIZE ME** SI 87 ($132,653 **[G2]**) Quions SI 83 (dam of **DARK NME** SI 110, ***Champion*****,** to 3, 2024, $1,644,813 **[G1]**).

ENGAGEMENTS: AQHA Challenge, All American, Rainbow, & Ruidoso Fut.

Accredited Oklahoma Bred.

Hip No. 202 | Consigned by Marty Powers, Agent for Flag Ranch LLC | **Hip No. 202**

Valiant Mister

March 31, 2023 Black Colt

Valiant Mister
6234929

Valiant Hero SI 105
- First Down Dash SI 105
  - Dash For Cash SI 114
  - First Prize Rose SI 98
- Corona Chick SI 113
  - Chicks Beduino SI 104
  - Sizzling Lil SI 91

Southern Miss SI 88 (2012)
- Mr Jess Perry SI 113
  - Streakin La Jolla SI 99
  - Scoopie Fein SI 99
- Flying Southbound SI 99
  - Strawfly Special SI 97
  - Start On Yellow SI 92

By VALIANT HERO SI 105 (2004). 7 wins, $668,633, Texas Classic Fut. [G1]. Sire of 611 ROM, 62 stakes winners, $30,400,070, including FEATURE HERO SI 99 (Champion, $1,418,960 [G1]), IMA FEARLESS HERO SI 92 (Champion, $1,062,435 [G1]), SASS ME BLUE SI 94 (Champion, $296,378 [G1]), HOUDINI SI 105 ($1,223,198 [G1]), FIRST VALIANT SIGN SI 99 ($1,053,844 [G1]), SAM CROW SI 103 ($1,012,935 [RG2]), VALIANT TIBERIAS SI 107 ($852,832 [G1]), VALIANT ROGUE SI 106 ($814,850 [G1]), RUSTYS MIRACLE SI 103 ($762,565 [G1]), SHOTT GUN SI 107.

1st dam

Southern Miss SI 88, by Mr Jess Perry. 2 wins at 2, $7,308. Dam of 7 foals of racing age (one 2-year-old), 6 to race, 3 winners, 6 ROM–

Southern Seis SI 106 (f. by Tres Seis). 4 wins to 4, 2024, $135,321, 2nd Heartland || Futurity, Remington Oaks [R], *finalist* in Oklahoma Futurity **[G2]**, Laico Bird S. [R] **[G3]**.

Miss Capi Went South SI 86 (f. by Capo de Capi). Winner at 2, $16,565.

Tempting Mister SI 94 (g. by Tempting Dash). Winner in 2 starts at 2, 2024, $11,900.

A Southern Hero SI 93 (f. by Valiant Hero). Placed to 3, $52,753, *finalist* in Oklahoma Bred Futurity [R] **[G1]**.

2nd dam

Flying Southbound SI 99, by Strawfly Special. 3 wins to 3, $80,485. 2nd West Texas Derby **[G2]**, 3rd Casino Cash Derby **[G2]**, *finalist* in Ruidoso Futurity **[G1]**. Dam of 5 foals to race, 4 winners, 5 ROM–

Soft Southern Song SI 104 (f. by Streakin La Jolla). 3 wins to 4, $34,017. Dam of–

|| Southernpatriotlass SI 93. 3 wins to 3, $32,384.

|| A Dash Of Red Moon SI 94. 2 wins to 6, $16,158.

Sea Ya SI 97 (g. by Wave Carver). 2 wins to 6, $18,558.

Southbound Storm SI 89 (g. by Red Storm Cat). Winner to 5, $12,478.

Belle Of The Cartel SI 88 (f. by Corona Cartel). Placed twice in 2 starts at 2. Dam of–

Temptingsecretfly SI 107. 3 wins to 4, $160,424. 3rd Oklahoma Bred Futurity [R] **[G2]**, | Boyd Morris Mem. S. [R], *finalist* in Oklahoma Bred Derby [R] **[G3]**.

Vencedora Jess SI 89. Winner at 2, $20,364, 3rd Laico Bird S. [R] **[G3]**.

El Grande Papi SI 108. 4 wins to 3, $97,402.

Fly Belle Cartel SI 97. 7 wins to 7, $49,379.

First Dynasty Cartel SI 109. 3 wins to 5, $45,819.

3rd dam

Start On Yellow SI 92, by Dashing Encounter. 5 wins to 4, $27,273, 3rd Louisiana Bred Juvenile [R], *finalist* in LQHBA Futurity [R] **[G1]**, Louisiana Champions Day Juvenile [R] **[G2]**, LQHBA Sale Futurity [R] **[G3]**. Dam of 3 foals to race, 2 winners, 3 ROM–

Flying Southbound SI 99 (Strawfly Special). Stakes placed winner, above.

Quick Encounter SI 90 (Royal Quick Dash). 2 wins at 2, $11,324. Dam of–

Misses Encounter SI 99. 2 wins to 4, $12,273.

4th dam

Southern Dozen SI 81, by Easy Dozen. 4 wins to 5, $10,491. Half sister to **DIXIELAND DASH** SI 104 ($28,054). Dam of 4 foals to race, 4 winners, 4 ROM–

Start On Yellow SI 92 (Dashing Encounter). Stakes placed winner, above.

Frank East SI 92 (Somekindadash). Winner to 4, $8,811, *finalist* in Mardi Gras Derby [R] || **[G3]**.

Jessica Perry SI 87 (Mr Jess Perry). Winner to 3, $8,782, *finalist* in LQHBA Lassie Futurity || [R] **[G3]**.

Southern Bedawee SI 82 (Somekindadash). Winner to 3, $4,323.

ENGAGEMENTS: All American, Rainbow, & Ruidoso Fut., Los Alamitos Two Million Fut., Golden State Million Fut.

Accredited Oklahoma Bred; embryo transfer.

Hip No. 203 Consigned by Diamond C Farms (Carla Moody) **Hip No. 203**

Syms Sin Tacha

January 27, 2023 Sorrel Colt

Syms Sin Tacha 6245155	Dulce Sin Tacha SI 101	Jess Good Candy SI 96	Good Reason Sa SI 102	
			Jess Send Candy SI 95	
		Prissy Sin Tacha SI 98	Tempting Dash SI 112	
			Miss Sin Tacha SI 103	
	Symphonic SI 87 (2009)	Stoli SI 99	First Down Dash SI 105	
			Strawberry Silk SI 105	
		Heavenly Note SI 104	Special Effort SI 104	
			Dashing Dalene SI 83	

By DULCE SIN TACHA SI 101 (2018). Champion 2-Year-Old Colt, 8 wins, $693,689, Texas Classic Fut. [G1], All American Inv, 2nd Rainbow Derby [G1], All American Juv. His first foals are yearlings of 2024. Son of champion JESS GOOD CANDY SI 96; sire of 15 stakes winners, including JESS SAVIN CANDY SI 101 (Champion, $1,061,560, Ruidoso Fut. [G1]), PAINT YOUR LIPS P SI 104 ($196,344), GYM N JAM SI 105 ($130,058, Rainbow Inv), HERE COMES CANDY SI 101 ($123,610, Ruidoso Juv. Chlg. [G3]), NASH RIDGE SI 91 ($115,446).

1st dam

Symphonic SI 87, by Stoli. Placed at 2. Sister to **LIGHTNING ROUND** SI 98, **UPCOMIN STAR** SI 91. Dam of 10 foals of racing age (one 2-year-old), 9 to race, 3 winners, 4 ROM–

La Brujita Mayor SI 99 (f. by EC Jet One). 3 wins to 3, $89,290, 3rd Four Corners Fut.

Syms TLC SI 93 (g. by The Louisiana Cartel). 2 wins to 3, $28,065, 3rd Ruidoso Juvenile || Challenge **[G3]**, *finalist* in AQHA Juvenile Challenge Champ. S. **[G2]**.

Vampirita (f. by Desirio). Placed to 3. Dam of–

Stone Kold SI 95 (c. by Duponte). Winner to 3, 2024, $13,348.

2nd dam

Heavenly Note SI 104, by Special Effort. 4 wins at 2, $67,436, 3rd Rainbow Futurity **[G1]**, *finalist* in Ruidoso Futurity **[G1]**. Central Champ. Challenge **[G3]**. Sister to **A Gallant Effort** SI 111. Dam of 27 foals to race, 15 winners, 17 ROM–

A SILVER GOBLIN SI 105 (g. by Royal Quick Dash). 9 wins to 6, $194,696, Valley || Junction Futurity **[G2]**, Kansas Derby **[G3]**, 2nd Oklahoma Champ. Challenge **[G1]**, Central Derby Challenge **[G3]**, *finalist* in Dash For Cash Futurity **[G1]**, AQHA Challenge Champ. **[G1]**, Remington Champ. **[G1]**. Set NTR 400y in 0:19.564.

LIGHTNING ROUND SI 98 (g. by Stoli). 3 wins to 4, $109,474, TQHA Sires' Cup Futurity || [R] **[G2]**, *finalist* in Sam Houston Futurity **[G1]**, Heritage Place Derby **[G2].**

UPCOMIN STAR SI 91 (c. by Stoli). 2 wins in 4 starts at 2, $20,625, Rainbow Juv. [R] **[G3]**.

Heavenly Trick SI 97 (f. by Rare Form). Winner to 3, $12,451, *finalist* **[G2]**. Dam of–

|| **BABY TRICK** SI 90. Winner to 3, ($10,893 USA), in Mexico, Cesar Pedrero Anaya S.

Stolin Note (f. by Stoli). Winner to 3, $5,927. Dam of–

|| **Pilotos Note** SI 83. Placed to 3, $17,142, 2nd Cherry Creek Futurity [R].

Note The Chick (f. by Chicks Beduino). Unplaced in 1 start. Dam of–

|| **RG Connie My Love** SI 97. Winner to 3, ($9,327 USA), in Mexico, 3rd Hipodromo || Juvenile Challenge.

Duly Noted (f. by Stoli). Unplaced. Dam of–

Kati Bug. Placed at 2, 2024, $7,215, 3rd Mountain Top Juvenile S. [R].

3rd dam

Dashing Dalene SI 83, by Dash For Cash. Placed at 2, $27,691. Sister to **BABY HOLD ON** SI 109. Dam of 5 foals to race, 3 winners, 2 ROM–

Heavenly Note SI 104 (Special Effort). Stakes placed winner, above.

A Gallant Effort SI 111 (Special Effort). 6 wins to 5, $24,152, 2nd Turf Paradise Derby || **[G3]**, MBNA America S. Sire.

Dashin Kassie (Coup De Kas TB). 3 wins to 4, $6,056, *finalist* **[G3]**. Dam of–

Dashin Slinky SI 94. 2 wins to 6, $52,788, 2nd Billy Montgomery S. [R].

Slinkys Dasher SI 95. 2 wins to 6, $72,774, *finalist* in Delta La-Bred Derby [R] **[G2].**

4th dam

Country Mama SI 93, by St Bar. 2 wins to 3, $9,592. Dam of 11 foals to race, 9 ROM–

BABY HOLD ON SI 109 (Dash For Cash). 13 wins to 4, $418,372, Alamo QHBA Futurity, || Miss Peninsula H., Jet Deck H., 2nd Skoal Dash For Cash Futurity, Kansas Futurity, etc. || Dam of **HOW SPECIAL** SI 104 ($119,995 **[G1]**), **Corona Countess** SI 96, **Dash Is || Back** SI 92; granddam of **Hold On Hanson** SI 91.

Dashin Saint SI 98 (Dash For Cash). 3 wins, $76,793, *finalist* in All American Derby **[G1].**

ENGAGEMENTS: AQHA Challenge.

Hip No. 204 | Consigned by Red River Equine, Agent for Keith Nellesen | **Hip No. 204**

I Heard Her Roar

March 12, 2023 Brown Filly

I Heard Her Roar 6274814	KVN Corona SI 95	Corona Cartel SI 97	Holland Ease SI 109	
			Corona Chick SI 113	
		Executive Looks SI 113	Executive Menace SI 105	
			Sticky N Picky SI 108	
	Hear Me Roarrr SI 98 (2019)	Roarrr	Tres Seis SI 97	
			Dash Ta Vanila	
		Aquafina SI 99	First Down Dash SI 105	
			Runaway Wave SI 105	

By KVN CORONA SI 95 (2015). Champion, 10 wins, $868,077, Ed Burke Million Fut. [G1], PCQHRA Breeders' Fut. [G2], El Primero Del Ano Derby [G3], 2nd Los Alamitos Super Derby [G1]. Brother to BIG LEW SI 99, KVN LITTLE SISTER SI 93. Sire of 162 ROM, 6 stakes winners, $4,525,880, including POLITICAL RIVALRY SI 98 (7 wins, $497,712, Ed Burke Million Fut. [G1]), MRS KVN SI 98 ($158,981, Heritage Place Oaks), MFS CHEERIO SI 95 ($143,289, Ruidoso Juv. Chlg. [G3]), KUE TIZ DUE SI 102, My Fancy Corona SI 91 ($169,309, 2nd OK-Bred Fut. [RG1]).

1st dam

HEAR ME ROARRR SI 98, by Roarrr. 3 wins in 5 starts at 2, $48,664, Utah Bred Futurity [R], 2nd Hadley/Giles Futurity. Her first foals arrived in 2023.

2nd dam

AQUAFINA SI 99, by First Down Dash. 4 wins to 4, $188,336, Los Alamitos Derby Challenge, 2nd Hialeah Lassie Futurity, Hialeah Sophomore Inv, 3rd Sam Houston Futurity **[G1]**, *finalist* in Texas Classic Futurity **[G1]**. Sister to **OCEAN RUNAWAY** SI 105 (***Champion at 2 and 3***, $1,642,498 **[G1]**), **WAVE CARVER** SI 104 (***World Champion***, $1,005,946 **[G1]**), **WAVE HER DOWN** SI 95 ($436,415 **[G1]**), **TRISK** SI 102 ($254,233 **[G1]**), **LITTLE SURFER** SI 104 ($102,749; dam of **UNCLE D** SI 96, ***Champion 2-Year-Old,*** $689,165 **[G1]; MRS KVN** SI 98, $158,981; **RIP TIDE** SI 107, $123,283; **Call Me Cole** SI 93, $298,122 **[G1]**), **Sir Runaway Dash** SI 97 ($120,706 **[G1]**), **Bring The Bling** SI 97 ($67,320 **[G2]**), **Seaside** SI 91. Half sister to **THE OCEAN KING** SI 104 ($96,830), **WHIP CURL** SI 96, **Runnin For Corona** SI 106 ($59,098 **[G3]**). Out of **Runaway Wave** SI 105 (***AQHA Dam of Distinction***, ***Broodmare of the Year,*** $79,183 **[G2]**). Dam of 23 foals to race, 18 winners, 20 ROM–

AQUA FLASH SI 96 (f. by First Moonflash). 5 wins in 7 starts at 2, $204,518, Valley Junction Futurity, Prairie Meadows Juv. Challenge, *finalist* in Heritage Place Fut. **[G1]**.

MR RICKS SI 97 (g. by Mr Jess Perry). 4 wins to 4, $185,477, A Ransom H., *finalist* in Los Alamitos Two Million Futurity **[G1]**, Los Alamitos Super Derby **[G1].**

CORONA SPRINGS SI 106 (f. by Corona Cartel). 3 wins to 4, $93,963, Canterbury Park Distaff Challenge, 2nd Skip Zimmerman S., 3rd Keokuk S. **[G3]**, Valley Junction Futurity, Altoona Derby, Gopher State Derby [R], *finalist* in Distaff Challenge Champ. **[G1]**.

HEAR ME ROARRR SI 98 (f. by Roarrr). Stakes winner, above.

KEVINS KNOCKOUT SI 107 (f. by KVN Corona). 3 wins to 3, 2024, $37,913, Don Pedro Dash S., *finalist* in Kindergarten Futurity **[G2]**.

Jess A Boy SI 104 (c. by Mr Jess Perry). 4 wins to 6, $50,133, 3rd Gentilly Dash S., *finalist* in Develop A Plan S. **[G3]**.

Aqua Girl SI 97 (f. by Corona Cartel). 2 wins to 3, $48,245, 2nd Heritage Place Juvenile S., 3rd Texas Classic Juvenile S. Dam of–

Acapulco Bay SI 94. 2 wins to 3, 2024, $97,685, 2nd Ruidoso Downs Juvenile Challenge S. **[G3]**, *finalist* in Oklahoma Bred Futurity [R] **[G1].**

Brisa De Mar SI 85. Winner at 2, 2024, $24,496, 3rd Remington Juvenile S. [R], *finalist* in FL Lady Bug S. [R] **[G3]**.

Mrs Aqua Perry SI 96 (f. by Mr Jess Perry). 2 wins to 3, $19,705. Dam of–

TS PERRY KOOL SI 96. 3 wins to 4, 2023, $88,180, Cy-Hawk S. [R], 2nd Cyclone Derby [R], Terrace Hill S. [R], 3rd Terrace Hill S. [R].

Water Or Corona SI 101 (g. by KVN Corona). 4 wins to 3, $62,156, *finalist* in Oklahoma Derby **[G3]**, Valley Junction Futurity **[G3]**.

Aquachick SI 90 (f. by Corona Cartel). 2 wins to 3, $13,631. Dam of–

Torpedo SI 87. 2 wins in 4 starts at 2, 2024, $39,635, *finalist* in Laddie Futurity [R] **[G2]**.

One Famous Swan (One Famous Eagle). Unplaced in 2 starts. Dam of **Cumbia** SI 94.

ENGAGEMENTS: All American, Rainbow, & Ruidoso Fut., Los Alamitos Two Million Fut., Golden State Million Fut., Riata Buckle Roping; eligible for Pink Buckle, Ruby Buckle.

Embryo transfer.

Hip No. 205 Consigned by Bob Moore Farms LLC, Agent for Tracy Trask **Hip No. 205**

Flying Knockout 123

February 10, 2023 Sorrel Filly

Flying Cowboy 123 SI 101	Apollitical Jess SI 107	Mr Jess Perry SI 113	Apollitical Time SI 104
	Hot Cash 123 SI 87	Takin On The Cash SI 109	To Hot To Hug SI 90
Flying Knockout 123 6264246			
Painted Up Knockout (2018)	PYC Paint Your Wagon SI 107	Corona Cartel SI 97	Dashin Follies
	Lynettes Knockout SI 89	This Snow Is Royal SI 101	Southern Knockout SI 81

By FLYING COWBOY 123 SI 101 (2016). Champion, 8 wins, $965,811, Texas Classic Fut. [G1] Half-brother to COLD CASH 123 SI 106 (Champion). His first foals are 3-year-olds. Sire of 138 ROM, 16 stakes winners, $6,550,176, including COWBOYS GUN Z SI 95 (Champion 2-Year-Old, $1,550,344, All American Fut. [G1]), FIRE COWBOY SI 106 ($373,477, Evangeline Fut. [G2]), FLYIN RABBIT 123 SI 104 ($352,405, Southwest Juv. Inv. [G2]), FLYING SOPHIA SI 105 ($247,270 [G1]), CARDIAC COWBOY SI 98 ($246,263 [G3]).

1st dam

Painted Up Knockout, by PYC Paint Your Wagon. Unraced. Sister to **My Royal Wagon** SI 108. Dam of 1 foal of racing age–

Master Of Here (g. by Flying Cowboy 123). Winner in 2 starts at 2, 2024, $8,982.

2nd dam

Lynettes Knockout SI 89, by This Snow Is Royal. 2 wins to 4, $11,369. Dam of 10 foals to race, 7 winners, 9 ROM–

My Royal Wagon SI 108 (c. by PYC Paint Your Wagon). 5 wins to 4, $171,606, 3rd || Rainbow Futurity **[G1]**, Mystery Derby [R], *finalist* in Southwest Juvenile Champ. **[G1]**. || Set NTR at Horseshoe Indianapolis, 400y in 0:19.357. Sire.

Jess Knockedout SI 96 (f. by Spit Curl Jess). 4 wins to 6, $61,802.

3rd dam

Southern Knockout SI 81, by Dash For Cash. Unplaced. Sister to **CASHEM STREAKER** SI 99, **LOMCEVAK** SI 99. Dam of 11 foals to race, 6 winners, 8 ROM–

SOUTHERN CASH MAN SI 102 (Heza Fast Man). 5 wins to 6, $157,589, Ruidoso Derby || **[G2]**, *finalist* in All American Futurity **[G1]**, Texas Classic Futurity **[G1].**

Pick Your Passion SI 83 (Special Project). Winner to 3. Dam of–

|| **HAILFIRE N BRIMSTONE** SI 103. 5 wins to 3, $234,132, Vinton S. [R] **[G3]**, Mid City S. || [R], 2nd Lee Berwick Futurity [R] **[G1]**, Louisiana Champions Day Derby [R] **[G2]**, || *finalist* in LQHBA Futurity [R] **[G1]**, LQHBA Sale Futurity [R] **[G1].**

|| **TF FIRST PICK** SI 112. 8 wins to 4, $225,981, Hialeah Laddie Futurity, Leader of the | Class S., 2nd South Florida Derby, QHRA of Indiana Derby, 3rd Heartland Futurity.

|| **TF CORONA N PASSION** SI 99. 6 wins to 7, $84,956, Virgil Bond 870 S., Marathon S., || 2nd Magnolia S. [R].

Southern Fast Cash SI 85 (Heza Fast Man). Winner. Dam of **Cashair** SI 95 ($51,038).

Passem Up Perry (Mr Jess Perry). Unraced. Dam of–

SF HOT PASS SI 107. 10 wins to 6, $275,699, AQHA Challenge Champ. S. **[G1]**, | Refrigerator S. **[G1]**, TQHA Classic S. [R] **[G2]**, B F Phillips Jr H. [R] **[G3]**, TQHA 250 | S. [R], Neville S. [R], Nevill S. [R], 2nd Sam Houston Champ. Challenge **[G2].**

SOUTHERN TEMPTATION SI 103. 5 wins to 6, $109,096, Delta 550 S., Harris County | 550 S., *finalist* in Sunland Champ. Challenge. **[G2]**.

TEMPTING KNOCKOUT SI 102. 2 wins to 4, $94,025, John Buchanan Mem. S. [R], | 2nd AQHA Distaff Challenge Champ. S. **[G1]**, Lone Star Park Distaff Challenge S., | 3rd La Villita S. [R], *finalist* in TQHA Sale Futurity [R] **[G2]**, Easy Date S. **[G3]**.

Woulda SI 104. 4 wins to 4, $55,932, 3rd King William S., *finalist* [R] **[G3]**.

4th dam

Pass Em Streaker SI 91, by Pass 'Em Up TB. 3 wins to 3, $8,838. Half sister to **DASHS DREAM** SI 113 (***World Champion***, ***Champion 3-Year-Old***, ***Champion 3-Year-Old Filly***, ***Champion Aged Mare***, $1,119,610), **ADDICTING ALLURE** SI 101, **Victory Dash** SI 94 ($99,070). Dam of 10 foals to race, 7 winners–

CASHEM STREAKER SI 99 (Dash For Cash). Mexican Champion, Champion 2-Year-Old || Colt, Mexico Triple Crown, 6 wins, Futurity Mexicano [G3], etc. Sire.

LOMCEVAK SI 99. 8 wins to 4, $34,060, QHBC Longacres Breeders Classic Fut, etc.

ENGAGEMENTS: AQHA Challenge, All American, Rainbow, & Ruidoso Fut.

Accredited Oklahoma Bred.

Hip No. 206 | Consigned by Cavenaugh Quarter Horses LLC | **Hip No. 206**

Swivels

February 4, 2023 Brown Filly

Swivels
6244967

Uncle D SI 96
- Corona Cartel SI 97
  - Holland Ease SI 109
  - Corona Chick SI 113
- Little Surfer SI 104
  - First Down Dash SI 105
  - Runaway Wave SI 105

Fly Miss Corona Jess SI 95 (2018)
- Apollitical Jess SI 107
  - Mr Jess Perry SI 113
  - Apollitical Time SI 104
- Fly Miss Corona SI 101
  - Corona Cartel SI 97
  - Flying Nanny SI 103

By UNCLE D SI 96 (2017). Champion 2-Year-Old, 4 wins, $689,165, Rainbow Fut. [G1], All American Juv. S., 2nd Heritage Place Fut. [G1]. Brother to RIP TIDE SI 107. Half-brother to MRS KVN SI 98. His first foals are 2-year-olds. Sire of 17 ROM, including ANNA BELLE SI 95 (2 wins, $83,311, FL Lady Bug S. [RG3]), HEAVENS UNCLE SI 91 (2 wins, $371,832, OK-Bred Fut. [RG1]), Ruth D SI 88 (2 wins, $35,423, fnl FL Lady Bug S. [RG3]), Axle D SI 87 (winner, $20,344), D Fawn SI 92 (2 wins, $19,183), Lady D SI 82 (2 wins, $19,078), Annie D SI 88 ($17,830).

1st dam

FLY MISS CORONA JESS SI 95, by Apollitical Jess. 2 wins at 2, $46,827, Gopher State Futurity, *finalist* in Valley Junction Futurity **[G3]**. Her first foals arrived in 2023.

2nd dam

Fly Miss Corona SI 101, by Corona Cartel. 3 wins to 3, $37,194, 2nd New Mexico Derby Challenge **[G3]**, *finalist* in West Texas Derby **[G2]**. Sister to **FLY CORONA CAT** SI 107. Dam of 9 foals to race, 5 winners, 7 ROM–

FLY MISS CORONA JESS SI 95 (f. by Apollitical Jess). Stakes winner, above.

Shes In My Heart SI 96 (f. by FDD Dynasty). 3 wins to 4, $42,347, *finalist* in West Texas Derby **[G3]**. Dam of–

MY HEART JESS RUNS SI 104. 3 wins to 4, $159,556, Shue Fly S. [R] **[G2]**, *finalist* in New Mexico Fillies and Mares Champ. S. [R] **[G1]**, NMHBA S. [R] **[G2]**.

Shez My Chick SI 96. 2 wins to 3, 2024, $53,718, *finalist* in Heritage Place Oaks **[G2]**.

Corona Senator SI 96 (g. by Louisiana Senator). 8 wins to 9, $97,155.

3rd dam

Flying Nanny SI 103, by Strawfly Special. 8 wins to 5, $52,469, 2nd Black Gold Derby [R], *finalist* in Blue Ribbon Futurity **[G1]**, Oklahoma Derby **[G1]**. Sister to **FASTER FLYIN NANNY** SI 98 ($47,144), **FAST FLYIN NANNY** SI 101. Dam of 12 foals to race, 10 ROM–

FLY CORONA CAT SI 107 (Corona Cartel). 6 wins to 9, $145,977, Sam Houston Derby S. **[G2]**, Hasta La Vista S., 2nd Lazy E Derby [R] **[G2]**, Hasta La Vista S., 3rd Savannah Jr. S., Curtis/Kieckhefer Mem. S., *finalist* in Dash For Cash Derby **[G1]**, Oklahoma Champ. Challenge **[G1]**, West/Southwest Challenge Champ. **[G2]**, etc.

STREAKIN NANNY SI 106 (Streakin La Jolla). 5 wins to 4, $57,790, La Mariposa H. **[G3]**, New Mexico Distaff Challenge **[G3]**-NTR, 2nd Buttons and Bows H., *finalist* **[G1]**.

Fly Miss Corona SI 101 (Corona Cartel). Stakes placed winner, above.

Hottesticketintown SI 85 (Jody O Toole). Winner to 3, $3,889. Dam of–

DAMN STRAIT SI 109. 7 wins to 8, $233,855, Downs Casino S., 2nd Prairie Meadows Champ. Challenge S. **[G2]**, Speedhorse Futurity **[G3]**, Governor's S., Speedhorse Derby, Canterbury Champ. Challenge, 3rd Keokuk S. **[G3]**, Prairie Dash S.

Heisa Hot Ticket SI 94. 2 wins to 3, $78,208, 2nd Louisiana Juvenile S. [R], 3rd Louisiana Bred Laddie Futurity [R] **[G2].**

Clickiticket SI 95. 3 wins to 3, $67,435, 2nd Louisiana Bred Lassie Futurity [R] **[G2]**.

Hot Lady Returns SI 97. Winner to 3, $28,069, 3rd Sam Houston Juvenile Challenge **[G3]**, Adequan Sam Houston Derby Challenge.

Highest Rate In Town SI 101. 5 wins to 7, 2024, $99,886.

Dash To The Toast SI 105. 6 wins to 5, $82,779.

Prairie Fire (Mr Jess Perry). Placed at 2, $3,328. Dam of–

DADDYS MOE SI 99. 2 wins to 3, $93,855, Jaguar Rocket Futurity [R].

FIRE THE CARTEL SI 93. 4 wins to 4, $93,205, QHRAI SSA Derby [R].

FOOSE ON FIRE SI 105. 6 wins to 4, $76,956, Governor's S.

Fly Brazos Chick SI 80 (Chicks Beduino). Unplaced. Dam of **Fly Stolis Chick** SI 95; granddam of **JC New Dawn** SI 97 ($182,378 [R] **[G2]**).

ENGAGEMENTS: AQHA Challenge, All American, Rainbow, & Ruidoso Fut., Los Alamitos Two Million Fut., Golden State Million Fut.

Accredited Oklahoma Bred; embryo transfer.

Hip No. 207 | Consigned by Remount Ranch, Agent | **Hip No. 207**

Expressline

March 15, 2023 Bay Filly

Expressline
6266946

Freighttrain B SI 115
- PYC Paint Your Wagon SI 107
  - Corona Cartel SI 97
  - Dashin Follies
- Dianetogetcha SI 108
  - Mr Eye Opener SI 106
  - Dianetomeetcha SI 103

Submarina SI 80 (2018)
- Favorite Cartel SI 104
  - Favorite Trick TB
  - Shenoshercorona SI 91
- Ruths Chris SI 100
  - Separatist SI 101
  - Pretty Jet High SI 96

By FREIGHTTRAIN B SI 115 (2008). 9 wins, $421,761 [RG3]. Sire of 522 ROM, 38 stakes winners, $21,530,873, including WHISTLE STOP CAFE SI 101 (World Champion, $2,222,840 [G1]), BV MIDNITE EXPRESS SI 98 ($769,319 [G1]), EYESA FREIGHTTRAIN B SI 92 ($609,297 [RG2]), SHEZA FREIGHTTRAIN T SI 107 ($578,760 [RG2]), MOONIE BLUES SI 97 ($534,579 [G3]), SPECIAL WILD TRAIN B SI 93 ($530,358 [RG1]), BYE BYEFREIGHTTRAIN SI 107 ($350,045 [RG3]), HH GAILFORCE SI 106 ($314,121 [RG2]), TOMMY THE TRAIN SI 109.

1st dam

Submarina SI 80, by Favorite Cartel. Placed at 2. Sister to **BLACK FRYDAY** SI 98, **Yourdarkestnitemare** SI 99. Dam of 1 foal of racing age, a 2-year-old currently racing.

2nd dam

Ruths Chris SI 100, by Separatist. 4 wins, 3 to 5, $38,417. Sister to **The Palm** SI 91. Dam of 22 foals to race, 13 winners, 19 ROM–

BLACK FRYDAY SI 98 (g. by Favorite Cartel). 8 wins to 6, $369,940, Southern California Derby **[G2]**, Governor's Cup Derby [R] **[G3]**, Independence Day H. **[G3]**, 2nd El Primero Del Ano Derby **[G3]**, 3rd Moonist H., *finalist* in Los Alamitos Super Derby **[G1]**, Golden State Million Futurity **[G1]**, California Breeders Champ. H. [R] **[G1].**

STRIPSTEAK SI 107 (g. by One Sweet Jess). 13 wins to 6, $118,239, Evergreen Champ. Challenge twice, Peace Country Derby, Canada Cup Derby [R], 3rd All Canadian Derby, *finalist* in AQHA Challenge Champ. **[G1]** twice. Set NTR 400y in 0:19.999.

FIRED SI 110 (g. by Fly Thru The Fire). 3 wins to 3, 2024, $45,820, All Canadian Derby, 2nd Century Mile Derby Challenge S., 3rd Canada Cup Futurity [R] **[G3]**. Set NTR, 350y in 0:17.450.

Capitol Grille SI 91 (f. by Walk Thru Fire). Winner at 2, $19,422, 2nd Los Alamitos Juvenile Challenge, *qualified* to AQHA Juvenile Challenge Champ. **[G2]**.

Yourdarkestnitemare SI 99 (f. by Favorite Cartel). 2 wins to 3, $14,523, 3rd Hadley/Giles Mem. Futurity.

3rd dam

Pretty Jet High SI 96, by On A High. 3 wins at 2, $44,276, *finalist* in Rainbow Futurity **[G1]**, West Texas Sun Country Futurity **[G1]**. Dam of 24 foals to race, 18 winners, 20 ROM–

VAN ZANT SI 109 (Hawkinson). 4 wins to 6, $133,050, Manuel Lujan S. **[G3]**, Animas S., 2nd Ruidoso Juv. [R], 3rd All American Gold Cup **[G2]**, Mr Jet Moore H. **[G3]**. Sire.

ALL PRETTIED UP SI 94 (Favorite Cartel). 4 wins to 7, 2024, $80,311, California Breeders Debutante S. [R], 3rd La Pacifica H., Check Her Twice H., etc; *finalist* **[G2].**

COWBOY 109 SI 97 (Favorite Cartel). 2 wins at 2, $21,658, Evergreen Juvenile Challenge, 3rd Jerry Stojan Futurity, *qualified* to Canada Cup Futurity [R] **[G3]**. Sire.

Ought To Be Higher SI 104 (Ought To Be First). 6 wins to 8, $65,717, 2nd California Breeders' Sprint S. [R], *finalist* in West/Southwest Derby Challenge **[G3].**

Loved Her First SI 92 (A Regal Choice). 2 wins to 3, $36,502, 2nd Autumn H., *finalist* in Kindergarten Futurity **[G1]**, California Distaff Challenge **[G3]**.

Cartels High SI 94 (Favorite Cartel). Winner to 4, $24,408, 2nd American Flyer S.

The Palm SI 91 (Separatist). Winner at 2, 3rd California Breeders' Freshman S. [R].

On A Beduino High (Chicks Beduino). Unplaced in 1 start. Dam of–

The Rebel Cartel SI 109. 4 wins to 8, $98,300, *finalist* in West Texas Maturity **[G2]**.

YM Chiquita (First Down Dash). Unraced. Dam of–

CHICKS A DASHIN SI 116. 5 wins to 8, $168,791, Senor Futurity [R] **[G3]**, 3rd New Mexico H. [R] **[G2]**, New Mexico Breeders' H. [R] **[G3]**, NM State Fair Breeders' Derby [R] **[G3]**, *finalist* in Shue Fly S. [R] **[G1]**, NM Classic Champ. [R] **[G1].**

Mystic Rime SI 84. Placed to 3, $3,531. Dam of **HEARTS MYSTIC RIME** SI 101 ($86,119), **Iseeyoustaring** SI 108 ($101,666 [R] **[G3]**).

ENGAGEMENTS: AQHA Challenge, All American, Rainbow, & Ruidoso Fut.

Eligible for Iowa accreditation; embryo transfer.

Hip No. 208

Consigned by Marty Powers, Agent

Paint A Dynasty

March 6, 2023 Bay Filly

Hip No. 208

Paint A Dynasty
6273487

PYC Paint Your Wagon SI 107 { Corona Cartel SI 97 { Holland Ease SI 109 / Corona Chick SI 113 ; Dashin Follies { Strawfly Special SI 97 / Dashing Folly SI 108

BP Friscos Dynasty (2010) { FDD Dynasty SI 102 { First Down Dash SI 105 / Dinastia Toll BRZ SI 97 ; Frisco Fling { Dash For Cash SI 114 / Go Mitey Mite SI 86

By PYC PAINT YOUR WAGON SI 107 (2003). 7 wins, $889,581 [G1]. Sire of 1,038 ROM, 126 stakes winners, $41,626,117, including THE FISCAL CLIFF SI 109 (Champion, $580,425 [G1]), CURLS HAPPY WAGON SI 103 (Champion, $360,674 [G1]), HOOKED N GONE SI 104 ($543,573 [RG1]), MR PYC TO YOU SI 97 ($488,820 [G1]), PYC FUN N FANCY SI 104 ($478,760 [G3]), IM A FANCY PYC SI 92 ($454,765 [RG3]), THIS CANDYS AWESOME SI 105 ($434,265 [G2]), WAGON TALES SI 99 ($427,579), PAPAWS PAINT SI 101 ($423,111 [G2]).

1st dam

BP Friscos Dynasty, by FDD Dynasty. Unplaced in 1 start. Dam of 7 foals of racing age (one 2-year-old), 3 to race, 2 winners–

Frisco Senator SI 108 (g. by Louisiana Senator). 3 wins to 7, $39,290.

Frisky Gambler SI 81 (g. by Wagon Tales). Winner at 2, $14,112.

2nd dam

Frisco Fling, by Dash For Cash. Unplaced. Dam of 17 foals to race, 12 winners, 12 ROM–

A REAL MAN SI 107 (g. by Heza Fast Man), ***Champion 3-Year-Old***, ***Champion 3-Year-Old Gelding***, 11 wins to 4, $308,819, Remington Derby **[G1]**-NTR, 400y in 0:19.533, Heritage Place Derby **[G1]**, Sooner State S. [R], 2nd Texas Classic Derby **[G1]**, 3rd All American Derby **[G1]**, Rainbow Derby **[G1]**, *finalist* in Heritage Place Futurity **[G1].**

BPS JUMPIN FRISCO SI 101 (g. by Jumpn). 8 wins to 5, $424,649, Signature S., Tallahassee S., Beautiful Prairie S., 2nd Mr Jet Moore H., 3rd Heritage Place Derby **[G2]**, Easy Jet S. [R] **[G3]**, Oklahoma Bred Derby [R], Mr Jet Moore S. [R], *finalist* in All American Derby **[G1]**, Los Alamitos Two Million Futurity **[G1]**, Leo S. **[G1].**

A CARTEL FLING SI 100 (f. by Corona Cartel). 4 wins to 3, $73,355, Oklahoma Horsemen's Assoc. Derby [R] **[G3]**, 3rd Oklahoma Bred Futurity [R]. Dam of–

Dynasty First Class SI 93. 3 wins to 3, $100,392, 2nd Speedhorse Futurity **[G3]**, *finalist* Oklahoma Derby **[G3]**. Dam of **I Rule The Dynasty** SI 93 ($56,051 [R] **[G2]**).

A Royal Fling SI 104. 3 wins to 4. $97,175. 2nd Black Gold 350 Futurity [R], 3rd Indiana Grand Classic S., *finalist* in Black Gold Futurity Champ. [R] **[G3]**.

Thats The Man SI 114 (g. by Heza Fast Man). 12 wins to 9, $107,799, 2nd Expo Square S., 3rd Brigand H. **[G3]**. Set NWR 660y in 0:32.492.

A Royale Fling SI 113 (f. by This Snow Is Royal). 4 wins to 6, $77,426, 2nd Fair Meadows Maturity, 3rd New Mexico Distaff Challenge **[G3].**

Jess The Man SI 97 (c. by Mr Jess Perry). 2 wins to 3, $39,228, 3rd Oklahoma Juvenile Challenge **[G3]**, *finalist* in Oklahoma Derby **[G3]**, OkHA Derby [R] **[G3]**. Sire.

BPs Frisco Chick SI 87. 2 wins at 2, $30,687, 2nd QHRA of Indiana SSA Futurity.

A Snowy Fling SI 102 (f. by This Snow Is Royal). Winner to 4, $14,682, 2nd AQRA-Turf Paradise Open Derby **[G3]**. Dam of–

A SNOWY CARTEL SI 107. 5 wins in 7 starts at 2, $316,925, Dash For Cash Futurity **[G1]**, Manor Futurity **[G1]**. Dam of **KISS THE CARTEL** SI 97 ($230,497 **[G3]**), **SHESA RELENTLESS GAL** SI 107 ($178,518 **[G3]**), **DYNASTY CARTEL** SI 108 ($103,687), **Relentless Snow** SI 92, **Sequoyah** SI 94 ($42,655).

BP Snowy Success SI 95. 2 wins to 3, $49,314, 2nd Bill Hedge Mem. S., 3rd Hialeah Lassie Futurity. Dam of **MOON FLASH CHIC** SI 90.

Southern Fling SI 107 (f. by Southern Cartel). 4 wins to 4, $49,288, *finalist* **[G3]**. Dam of–

BP SOUTHERN DYNASTY SI 99. 3 wins to 5. $134,953. FL Lady Bug S. [R], 2nd Sooner State S. [R] **[G1]**, Oklahoma Bred Derby [R] **[G3]**, *finalist* [R] **[G1]**.

BP FLING IN A WAGON SI 101. 4 wins to 3, $86,823, Old South Futurity, *finalist* **[G3]**.

BP SOUTHERN WAVE SI 94. Winner to 4, $25,221, Clasico Easily a Possum, etc.

My Southern Dynasty SI 92. 2 wins to 3, $113,033, 2nd All American Juv, *fnl* [R] **[G2]**.

Apollitical Flying SI 104. 2 wins to 3, $55,290, 3rd John Andreini Mem. S., *finalist* **[G3]**.

One Mc Fling SI 98. Placed to 4, $30,808, 3rd Campeonato Juvenil, Easily a Possum Derby, Derby Las Americas, *finalist* in Clasico Campeon de Campeones **[G3]**.

Hip No. 209 | Consigned by Cavenaugh Quarter Horses LLC | **Hip No. 209**

Uncle Rambo

January 6, 2023 Sorrel Colt

Uncle Rambo 6244965	Uncle D SI 96	Corona Cartel SI 97	Holland Ease SI 109	
			Corona Chick SI 113	
		Little Surfer SI 104	First Down Dash SI 105	
			Runaway Wave SI 105	
	Hot Lil Leesa SI 93 (2016)	Walk Thru Fire SI 92	First Down Dash SI 105	
			Sweet Beduino SI 101	
		Leesa Gone Wild SI 97	Corona Cartel SI 97	
			First Prize Leesa SI 106	

By UNCLE D SI 96 (2017). Champion 2-Year-Old, 4 wins, $689,165, Rainbow Fut. [G1], All American Juv. S., 2nd Heritage Place Fut. [G1]. Brother to RIP TIDE SI 107. Half-brother to MRS KVN SI 98. His first foals are 2-year-olds. Sire of 17 ROM, including ANNA BELLE SI 95 (2 wins, $83,311, FL Lady Bug S. [RG3]), HEAVENS UNCLE SI 91 (2 wins, $371,832, OK-Bred Fut. [RG1]), Ruth D SI 88 (2 wins, $35,423, fnl FL Lady Bug S. [RG3]), Axle D SI 87 (winner, $20,344), D Fawn SI 92 (2 wins, $19,183), Lady D SI 82 (2 wins, $19,078), Annie D SI 88 ($17,830).

1st dam

Hot Lil Leesa SI 93, by Walk Thru Fire. Winner at 2, $6,574. Dam of 4 foals of racing age (two 2-year-olds), 3 to race, 3 ROM–

Hot Ryder SI 89 (f. by Ryder Rite). Winner to 3, 2024, $23,796.

Hot Lil Seis SI 90 (g. by Tres Seis). Placed to 3, 2024, $10,203.

Sweet And Hott SI 84 (c. by A Sweet Jess). Placed at 2, 2024, $6,159.

2nd dam

Leesa Gone Wild SI 97, by Corona Cartel. 2 wins at 2, $48,968, 2nd Ruidoso Juvenile Challenge **[G3]**, 3rd AQHA Juvenile Challenge Champ. **[G2]**. Dam of 7 foals to race, 3 winners–

Leesas Smokin Hot SI 96 (f. by Walk Thru Fire). Winner at 2, $25,215.

3rd dam

FIRST PRIZE LEESA SI 106, by Mr Jess Perry. 7 wins in 11 starts to 3, $488,270, Remington Futurity **[G1]**, 2nd Texas Classic Derby **[G1]**, Southwest Juvenile Champ. **[G1]**, etc. Sister to **FIRST CAROLINA** SI 106, **FIRST PRIZE ROBIN** SI 103, **First Prize Perry** SI 102, **First Prize Paris** SI 108, **First Prize Stone** SI 98. Dam of 23 foals to race, 19 ROM–

FIRST PRIZE SHAUNDA SI 104 (PYC Paint Your Wagon). 7 wins to 5, $144,982, Decketta S. **[G3]**, Evangeline Downs Derby, Harrah's Dash S., 3rd Sam's Town S., Easy Date H. at Remington [R], *finalist* in Texas Classic Futurity **[G1]**. Dam of–

THE SECRET PRIZE SI 105. 5 wins to 3, $24,382, Gary & Sharilyn Blatner Derby, etc. JP General SI 91. Winner to 3, $116,200, *finalist* in All American Futurity **[G1]**.

BARUE SI 90 (PYC Paint Your Wagon). 2 wins to 3, $52,607, Easy Jet S. [R] **[G3]**.

Leesa Gone Wild SI 97 (Corona Cartel). Stakes placed winner, above.

E Catching Fire SI 98 (PYC Paint Your Wagon). 4 wins in 8 starts, $62,652.

Wild N Fast (Tac It Like A Man). Unplaced in 1 start. Dam of–

ONE WILD CARTEL SI 107. 4 wins in 7 starts at 2, $56,559, Arizona Downs Futurity.

4th dam

First Prize Dash SI 101, by Dash For Cash. ***AQHA Dam of Distinction***, ***Broodmare of the Year***, 5 wins, $77,465, *fnl* **[G1]**. Sister to **FIRST DOWN DASH** SI 105 ($857,256). Dam of–

FIRST PRIZE LEESA SI 106 (Mr Jess Perry). Stakes winner, above.

FIRST CAROLINA SI 106 (Mr Jess Perry). 5 wins, $415,047, Heritage Place Futurity **[G1]**. Dam of **MS FIRST PRIZE ROSE** SI 100 ($550.105 **[G1]**). **CORONADO CARTEL** SI 98 ($416,178); granddam of **AINT SHE TEMPTING** SI 97 ($727,427 **[G2]**).

FIRST PRIZE ROBIN SI 103 (Mr Jess Perry). 3 wins in 6 starts at 2, $295,147, Remington Fut. **[G1]**. Dam of **SS CALENDAR GIRL** SI 97 ($88,915 **[G3]**); granddam of **EC REVENGE** SI 93 ($200,164 **[G2]**), **APOLINARIA PRIZE** SI 99 ($152,080 **[G2]**).

FAST FIRST PRIZE SI 102. 3 wins to 3, $244,929, Heritage Place Futurity **[G1]**. Dam of **FAST PRIZE ZOOM** SI 112 ($192,875 **[G1]**); granddam of **APOLLTICAL CHAD** SI 97 ($930,730 **[G1]**), **FERRARI JAMES** SI 107 ($350,679 **[G3]**), **DASHIN FOR A PRIZE** SI 110 ($275,770 **[G3]**), **CR TUCKERNUCK** SI 98 ($215,649 **[G1]**).

HEZA FAST DASH SI 103 (Heza Fast Man). 3 wins, $136,123, Blue Ribbon Fut. **[G2]**. Sire.

First Prize Fancy SI 96 (Mr Jess Perry). Winner at 2. Dam of **PYC FUN N FANCY** SI 104 ($478,760 **[G3]**), **IM A FANCY PYC** SI 92 ($454,765 [R] **[G3]**).

ENGAGEMENTS: AQHA Challenge, All American, Rainbow, & Ruidoso Fut., Los Alamitos Two Million Fut., Golden State Million Fut.

Accredited Oklahoma Bred; embryo transfer.

Hip No. 210

Consigned by Twisted M Ranch

MW Apolitically Fast

Hip No. 210

January 21, 2023 Sorrel Colt

Apollitical Jess SI 107
- Mr Jess Perry SI 113
  - Streakin La Jolla SI 99
  - Scoopie Fein SI 99
- Apollitical Time SI 104
  - Apollo TB
  - Half Time Attraction SI 96

MW Apolitically Fast
6278504

Ms Tesla Jess SI 92 (2013)
- FDD Dynasty SI 102
  - First Down Dash SI 105
  - Dinastia Toll BRZ SI 97
- Shes Jess Special SI 105
  - Mr Jess Perry SI 113
  - Special Balance

By APOLLITICAL JESS SI 107 (2007). World Champion, $1,399,831 [G1]-NTR. Sire of 859 ROM, 139 stakes winners, $69,868,290, 13 champions, including KJ DESPARADO SI 118 (Champion, $3,061,849 [G1]), APOCALYPTICAL JESS SI 103 (Champion, $2,251,556 [G1]), EMPRESSUM SI 111 (World Champion, $2,020,623 [G1]), APOLLITICAL BLOOD SI 99 (Champion, $1,519,800 [G1]), HOLD AIR HOSTAGE SI 108 (Champion, $1,415,551 [G1]), APOLLITICAL GOLD SI 96 (Champion, $1,014,601 [G1]), FLYING COWBOY 123 SI 101.

1st dam

Ms Tesla Jess SI 92, by FDD Dynasty. Winner at 3, $7,229. Sister to **SHES JESS DYNAMITE** SI 99. Dam of 4 foals of racing age (one 2-year-old), 3 to race, 2 ROM–

Nikola SI 98 (g. by Five Bar Cartel). 2 wins to 3, $29,388.

2nd dam

SHES JESS SPECIAL SI 105, by Mr Jess Perry. 5 wins to 3, $104,955, Vinton S. [R], 2nd Delta Louisiana Breeders' Derby [R] **[G3]**, 3rd TQHA Sires' Cup Futurity [R] **[G2]**, *finalist* in Louisiana Champions Day Derby [R] **[G2]**. Dam of 20 foals to race, 14 winners, 16 ROM–

JESS COURAGEOUS SI 107 (g. by Achievement). 7 wins to 6, $122,368, LQHBA Inv. S. [R], 3rd LQHBA Sale Futurity Inv. [R], *finalist* in Mr. Jess Perry LAD S. [R] **[G3]**.

WHITE OR WRONG SI 94 (f. by Mr Eye Opener). 2 wins to 4, $113,628, All American Juvenile Inv. [R], *finalist* in All American Derby **[G1].**Dam of–

White Zoom. Unplaced in 1 start, (USA), in Brazil. Dam of–

TELLER TURIM MRL SI 97. 2 wins to 5, ($23,199 USA), in Brazil, Campeao Dos Campeoes S., 3rd Pres. Do Centro Hipico Do Oeste S.

Presidente Eagle MRLSI 98. Winner to 3, 3rd GP Consagracao - III Triplice Coroa.

Capitao Teller MRLSI 96. Placed to 4 in Brazil, 2nd GP Taca de Ouro S.

BYE BYE JESS SI 96 (g. by Dashin Bye). 7 wins to 7, $95,984, The Tricky Dust S.

SHES JESS DYNAMITE SI 99 (f. by FDD Dynasty). 4 wins to 3, $94,983, Hialeah Lassie Futurity.

TH Maverick SI 101 (g. by American Runaway). 4 wins to 6, $42,917, 2nd EVD 550 H.

Eye Popping SI 95 (f. by Mr Eye Opener). 2 wins to 4, $34,069, 2nd All American Congress Maturity, 3rd Indiana Grand QHRAI Derby. Dam of–

INSTYGATOR SI 116. AQHA Supreme Race Horse. 10 wins to 4, $1,608,801, All American Derby **[G1]**, The Champ. at Sunland Park **[G1]**, Refrigerator Inv. Champ. S. **[G1]**, 2nd All American Futurity **[G1]**, Texas Classic Futurity **[G1]**, Leo S. **[G1]**, Heritage Place Derby **[G2]**, 3rd Heritage Place Futurity **[G1].**

SHOTT GUN SI 107. 12 wins to 5, $695,019, Heritage Place Futurity **[G1]**, Miss Polly Classic S. **[G2]**, Kaweah Bar H. **[G3]**, King William S., Moonist S., Azure Three S., 2nd Ruidoso Inv. S., B.F. Phillips, Jr. S. [R], 3rd Vessels Maturity S. **[G1]**, *finalist* in All American Derby **[G1]**, Champion of Champions S. **[G1].**

MAYBELLINA SI 102. 10 wins in 10 starts at 2, ($167,659 USA), in Mexico, Alfredo Castro Rea S., Campeonato Juvenil, Hipodromo Juvenile Challenge, etc.

Shes Dashin First SI 83 (f. by First Down Dash). Winner to 3, $4,620. Dam of–

SAN LORENZO TAY SI 119. 4 wins to 3, $710,835, Oklahoma Bred Futurity [R] **[G1]**, 2nd Texas Classic Futurity **[G1]**, Labor Day Weekend S., *finalist* in Texas Classic Derby **[G1]**, Oklahoma Bred Derby [R] **[G2]**.

THRIVING IVORY SI 111. 6 wins to 3. $147.479. Sam Houston Distaff, 2nd TQHA Sale Futurity [R] **[G2]**, *finalist* in Sam Houston Derby **[G3]**.

Messynger SI 96. Winner to 3, $28,469, 2nd Rainbow Juvenile S.

Forest Park SI 103 (c. by Brimmerton). 2 wins at 2, $63,379, *finalist* Texas Classic Fut. **[G1].**

Jess Valiant SI 84 (f. by Valiant Hero). Placed to 3. Dam of **Time For A Hero** SI 98 ($65,129), **Aseparateindividual** SI 99 ($42,977).

ENGAGEMENTS: AQHA Challenge.

Accredited Oklahoma Bred; embryo transfer.

Hip No. 211

Consigned by Jumonville Farms

One Open Eye

March 7, 2023 Gray Colt

Hip No. 211

One Open Eye
6288325

One Famous Eagle SI 101
- Mr Jess Perry SI 113
  - Streakin La Jolla SI 99
  - Scoopie Fein SI 99
- One Famous Lady SI 104
  - Chicks Beduino SI 104
  - One Slick Cookie SI 96

Youopenmyeyes (2014)
- Coronas Leaving You SI 103
  - Corona Cartel SI 97
  - Lil Bit Rusty SI 103
- Louisiana Eye Opener SI 97
  - Mr Eye Opener SI 106
  - The Louisiana Girl SI 100

By ONE FAMOUS EAGLE SI 101 (2005). Champion, $1,387,453, Los Alamitos Two Million Fut. [G1]. Sire of 708 ROM, 87 stakes winners, $39,176,958, 10 champions, including ONE DASHING EAGLE SI 98 (World Champion, $2,079,065 [G1]), IMPERIAL EAGLE SI 106 (Champion 2-Year-Old, $1,852,897 [G1]), HOTSTEPPER SI 98 (Champion, $1,336,359 [G1]), BODACIOUS EAGLE SI 104 (World Champion, $1,293,444 [G1]), EAGLES FLY HIGHER SI 114 (Champion, $623,821 [RG1]), HES RELENTLESS SI 107 (Champion, $616,380 [G3]).

1st dam

Youopenmyeyes, by Coronas Leaving You. Unplaced in 1 start. Dam of 2 foals of racing age, 1 to race–

JF Mr Jingles (g. by Feature Mr Bojangles). Winner to 5, 2024, $13,997.

2nd dam

LOUISIANA EYE OPENER SI 97, by Mr Eye Opener. 7 wins in 10 starts to 3, $151,254, La Primera Del Ano Derby **[G2]**, *finalist* in Golden State Million Futurity **[G1]**, All American Derby **[G1]**. Half sister to **JESS LOUISIANA BLUE** SI 109 (***Champion***), **THE LOUISIANA CARTEL** SI 109 ($127,941 **[G2]**), etc. Dam of 20 foals of racing age, 18 to race, 12 winners, 15 ROM–

Dutcher SI 108 (g. by Apollitical Jess). 4 wins to 6, $194,833, 2nd Texas Classic Derby **[G1]**, Vessels Maturity **[G1]**, Sam Houston Classic S. **[G2]**, 3rd Refrigerator H. **[G1]**, Sam Houston Champ. Challenge **[G2]**, *finalist* in Los Alamitos Inv. Champ. **[G1].**

Eye On Corona SI 94 (c. by Corona Cartel). 2 wins to 5, $133,718, 2nd Los Alamitos Winter Champ. S. **[G1]**, 3rd Independence Day H., Farnam S., *finalist* in Los Alamitos Two Million Futurity **[G1]**, Bob Moore Mem. S. **[G2]**. Sire.

Eyejesslovelouisiana SI 96 (f. by Mr Jess Perry). 2 wins to 3, $19,945. Dam of–

EYESA FREIGHTTRAIN B SI 92. 5 wins to 3, 2024, $609,297, Laddie Fut. [R] **[G2]**, Oklahoma Derby **[G3]**, 2nd Louisiana Million Fut. [R] **[G1]**, Lee Berwick Fut. [R] **[G1].**

HEZA LOUISIANA DASH SI 105. 12 wins to 6, $531,041, Louisiana Classic S. [R] **[G2]**, Vals Fortune S. [R] **[G2]**, Open Me A Corona S. [R] **[G2]**, LQHBA Derby [R], Opelousas S. [R], Amelia Belle S. [R], 2nd Louisiana Classic S. [R] **[G2]**, etc.

JESS DASH FAST SI 107. 4 wins to 4, $160,609, Scoopies Leaving You S. [R], Billy Montgomery S. [R], 2nd Mardi Gras Futurity [R] **[G2]**, etc.

El Dorado Stone SI 88. Winner to 3, $17,160, 3rd Louisiana Juv. [R].

Sizzlin On Da Bayou SI 102. 6 wins to 6, $112,875, *finalist* [R] **[G2]**.

Louisiana Fast Dash SI 101. 3 wins to 6, $86,700, *finalist* in Lee Berwick Fut. [R] **[G1]**.

Eying Miss Perry SI 88 (f. by Mr Jess Perry). Winner to 3, $11,501. Dam of–

EL CAMINO CL SI 99. 8 wins to 5, $377,953, Mardi Gras Futurity [R] **[G2]**, 2nd LQHBA Breeders Derby [R] **[G3]**, 3rd Laddie Futurity S. [R] **[G2]**, Vals Fortune S. [R] **[G2]**, Sam Houston S., *finalist* in Lee Berwick Fut. [R] **[G1]**, Louisiana Million Fut. [R] **[G1].**

Escandalo SI 101. 7 wins, $124,820, 3rd French Quarter S. [R].

Zapata Chic SI 104. 4 wins to 6, $57,184, 3rd EVD Dash S., etc.

Eying Louisiana Game SI 101. 3 wins to 3, $53,506, 3rd Billy Montgomery EVD S. [R], *finalist* in Louisiana Bred Lassie Futurity [R] **[G2]**.

Eye Opening Jess SI 86 (f. by Mr Jess Perry). Winner to 4, $6,225. Dam of–

EYE AM SIZZLIN SI 108. 7 wins to 4, $182,668, De Saix S., 3rd LQHBA Breeders Derby [R], *finalist* in LQHBA Louisiana Million Futurity [R] **[G1]**, Lee Berwick Futurity [R] **[G1]**, Sam Houston Champ. Challenge **[G2].**

The Louisiana Lassie SI 95 (f. by Feature Mr Jess). Winner to 3, $11,863. Dam of–

Fastdashing Lassie SI 102. 5 wins to 4, $92,460, 2nd Audubon S. [R], 3rd Billy Montgomery LAD S. [R], *finalist* [R] **[G3]**.

Blue Eyed Cartel SI 101. 5 wins to 5, $71,516, *finalist* in Lee Berwick Futurity [R] **[G1].**

The Louisiana Dash (Tempting Dash). Dam of **Louisiana Freight** SI 87 ($49,866 [R] **[G2]**).

Ms Flashy Eyes SI 83 (f. by Mr Jess Perry). Granddam of **Dakota Gurl** SI 96 ($73,578).

ENGAGEMENTS: All American, Rainbow, & Ruidoso Fut.

Hip No. 212

Consigned by Lazy E Ranch LLC, Agent

Midnite Kiss

April 13, 2023 Bay Colt

Hip No. 212

Midnite Kiss
6301954

Kiss My Hocks SI 109
- Tempting Dash SI 112
  - First Down Dash SI 105
  - A Tempting Chick SI 99
- Romancing Mary SI 103
  - Tres Seis SI 97
  - Romancin Ashley SI 102

Midnite Dynasty SI 86 (2018)
- FDD Dynasty SI 102
  - First Down Dash SI 105
  - Dinastia Toll BRZ SI 97
- Midnight Cartel SI 96
  - Carters Cartel SI 103
  - Night Lines SI 96

By KISS MY HOCKS SI 109 (2012). Champion 2-Year-Old, 9 wins, $1,199,385 [G1]. Sire of 265 ROM, 26 stakes winners, $12,856,841, including DOLLAR BILL SI 106 ($624,857, TQHA Sale Fut. [RG1]), JOOSE BOXX SI 96 ($555,728, TQHA Sale Fut. [RG1]), CARTEL KISSES SI 97 ($506,440, Los Alamitos Oaks [G1]), KEMPTON SI 97 ($468,986, Heritage Place Fut. [G1]), JESS MY HOCKS SI 110 ($450,497 [G1]), MR MICHEL SI 104 ($442,292), HOCK IT TO YOU SI 105 ($408,312), MISS BETH DUTTON SI 96 ($314,877, Rainbow Oaks [G1]).

1st dam

Midnite Dynasty SI 86, by FDD Dynasty. Winner at 2, $9,072. Dam of 1 foal of racing age–

Kool Dynasty SI 89 (f. by Lil Kool Wagon). 2 wins in 3 starts at 2, 2024, $22,955.

2nd dam

MIDNIGHT CARTEL SI 96, by Carters Cartel. 4 wins to 3, $93,385, Black Gold 330 Futurity [R] **[G3]**, *finalist* in Oklahoma Bred Derby [R] **[G3]**. Dam of 7 foals to race, 6 ROM–

CARTEL KISSES SI 97 (f. by Kiss My Hocks). 10 wins in 16 starts to 3, $506,440, Los Alamitos Oaks **[G1]**, Rainbow Juv, Easy Jet S. [R], 3rd All American Oaks **[G1]**, Black Gold Fillies Futurity, *finalist* in Oklahoma Bred Futurity [R] **[G1]**, Rainbow Oaks **[G1]**.

Kiss Me At Midnight SI 93 (g. by Kiss My Hocks). 5 wins to 3, $64,169.

Midnight Ryde SI 89 (f. by One Valiant Hero). 3 wins in 6 starts to 3, 2024, $30,747, *finalist* in Heritage Place Oaks **[G2]**, Oklahoma Derby **[G3]**.

3rd dam

Night Lines SI 96, by Strawfly Special. 3 wins to 3, $38,724, *finalist* in Golden State Derby **[G1]**, La Primera Del Ano Derby **[G2]**. Dam of 23 foals to race, 17 winners, 19 ROM–

MIDNIGHT CARTEL SI 96 (Carters Cartel). Stakes winner, above.

NIGHTLY FIRE SI 105 (Walk Thru Fire). 4 wins to 4, $15,777, Bitterroot Juvenile Inv. [R].

Nighttime Lines SI 96 (Teller Cartel). 4 wins to 3, $166,310, 3rd Golden State Million Futurity **[G1]**.

Thru The Night SI 98 (Walk Thru Fire). 4 wins to 5, $95,844, 2nd Mile High Derby, 3rd Hobbs America Derby **[G3]**, *finalist* in Ed Burke Million Futurity **[G1]**.

Beeline Dash SI 98 (Tempting Dash). 2 wins to 3, $34,779, 2nd Mile High Futurity.

Cartel Night SI 99 (Five Bar Cartel). Winner to 3, 2024, $24,561, 3rd Will Rogers Juvenile Challenge S., *finalist* in AQHA Juvenile Challenge Champ. S. **[G2]**.

Fisher Lines SI 84 (Fishers Dash). 2 wins to 3, $22,472, 3rd Princess S., Derby. Dam of–

NIGHT FISHN SI 105. 11 wins to 10, placed to 10, 2024, $139,735, OROOI Sprint Series 3 S. twice, Ontario Sires Stakes M. [R], 2nd QROOI Sprint Series 2 S., QROOI Overnight Sprint Series S., 2, 3rd QROOI Sprint Series 2 S., etc.

ICE FISHN SI 105. 6 wins to 6, $95,913, Ontario Sires S., Futurity [R], 3rd Ontario Sires Stakes Maturity [R].

Eyes Open At Night SI 91. Placed at 2, $13,502, 2nd California Juvenile Challenge.

4th dam

KICKEN WEST SI 104, by Holland Ease. 5 wins at 2, $69,091, Phoenix Futurity-NTR, 330y in 0:16.840, 2nd New Mexico Juvenile Challenge **[G3]**, La Jolla H., *finalist* in Golden State Futurity **[G1]**. Set NTR 330y. Half sister to **LESSOR FLAMINGO** SI 97 ($72,630), **COUPS JUST BE KAS** SI 96 ($34,576). Dam of 7 foals to race, 5 winners, 6 ROM–

Zoomandkicken SI 103 (Azoom). 7 wins to 6, $139,252, 2nd Dash For Cash Derby **[G2]**, Ruidoso Derby Challenge, 3rd Sunland Park Winter Derby **[G2]**, *finalist* in Southwest Juvenile Champ. **[G1]**, Hobbs America Futurity **[G2]**, Eastex H. **[G2]**.

Love Ya Miss Jess SI 95 (Mr Jess Perry). 2 wins to 3, $8,678. Dam of **TRUE** SI 88 ($68,085), **Lotta Love For Robyn** SI 97 ($238,696), **Env** SI 95 ($30,008); granddam of **LOTTA BLUES MAN** SI 94 ($935,399 **[G1]**), **TRES FRIENDS** SI 97 ($932,674 **[G1]**), **FOO WHO** SI 92 ($49,169), **Agent Carter** SI 95 ($45,546), **JC Lovin You** SI 93.

ENGAGEMENTS: AQHA Challenge, All American, Rainbow, & Ruidoso Fut.

Accredited Oklahoma Bred.

Hip No. 213 Consigned by Evan Moffitt, Agent for Pitzer Ranch/Tom Fish **Hip No. 213**

Apolitical Auntie

January 12, 2023 Gray Filly

Apolitical Auntie
6309559

Uncle D SI 96
- Corona Cartel SI 97
  - Holland Ease SI 109
  - Corona Chick SI 113
- Little Surfer SI 104
  - First Down Dash SI 105
  - Runaway Wave SI 105

Apolitical Victory SI 103 (2012)
- Apollitical Jess SI 107
  - Mr Jess Perry SI 113
  - Apollitical Time SI 104
- Runaway Dee Dee SI 105
  - Runaway Winner SI 104
  - Dashin Dee Dee SI 105

By UNCLE D SI 96 (2017). Champion 2-Year-Old, 4 wins, $689,165, Rainbow Fut. [G1], All American Juv. S., 2nd Heritage Place Fut. [G1]. Brother to RIP TIDE SI 107. Half-brother to MRS KVN SI 98. His first foals are 2-year-olds. Sire of 17 ROM, including ANNA BELLE SI 95 (2 wins, $83,311, FL Lady Bug S. [RG3]), HEAVENS UNCLE SI 91 (2 wins, $371,832, OK-Bred Fut. [RG1]), Ruth D SI 88 (2 wins, $35,423, fnl FL Lady Bug S. [RG3]), Axle D SI 87 (winner, $20,344), D Fawn SI 92 (2 wins, $19,183), Lady D SI 82 (2 wins, $19,078), Annie D SI 88 ($17,830).

1st dam

Apolitical Victory SI 103, by Apollitical Jess. 2 wins to 4, $31,621. Dam of 5 foals of racing age (one 2-year-old), 5 to race, 2 ROM–

Quarantina SI 84 (f. by Duponte). Placed to 3, $4,593.

Rebelutionary (f. by Freighttrain B). Placed in 1 start at 2, 2024.

2nd dam

Runaway Dee Dee SI 105, by Runaway Winner. 3 wins to 3, $25,068, 2nd Colors of the Wind H., Sundowner Trailer S. [R], *finalist* in Retama Park Derby **[G2]**. Out of **DASHIN DEE DEE** SI 105 ($266,453 **[G1]**). Dam of 26 foals to race, 19 winners, 23 ROM–

A DOWN RIGHT RUNAWAY SI 108 (g. by First Down Dash). 11 wins to 6, $109,053, All Congress Maturity **[G3]**, Oil Capital Derby, Don Boyd H., Blue River Derby [R], 2nd Congress Derby **[G3]**, Windy City Dash S. **[G3]**, Bradford S., Indiana Downs Classic S., 3rd Bradford S., Minnesota Racing Assoc. S., etc. Set NTR 330y in 0:16.675.

RIDDICK SI 100 (g. by Invisible Injun). 3 wins to 3, $67,598, Ben E. Keith S. [R], *finalist* in Texas Classic Futurity **[G1]**, Dixie Stallion Futurity [R] **[G3].**

Dominyun SI 104 (c. by Mr Jess Perry). 5 wins to 3, $336,181, 2nd Ruidoso Derby **[G1]**, 3rd All American Fut. **[G1]**, Dash For Cash Fut. **[G1]**, *finalist* Rainbow Derby **[G1].** Sire.

D Runaway Train SI 93 (Freighttrain B). 2 wins to 4, $21,477, 3rd Hill Country Classic S.

Dee Dee Do Run Run SI 99 (f. by Ivory James). Winner to 3, $11,132, 3rd Miss Sam Houston S. [R], La Vilitta S. [R].

Kpax SI 87 (f. by First Down Dash). 3 wins to 3, $14,004, *finalist* **[G3]**. Dam of–

JESSTIFIABLE SI 114. 5 wins to 7, $73,635, Hasta La Vista S.-NTR, El Moro de Cumpas S.-NTR, 3rd Hasta La Vista S., *finalist* in Ruidoso Futurity **[G1].**

Dedikated SI 97. 4 wins to 4, $56,262, 2nd Ruidoso Distaff Challenge S. *fnl* **[G1].**

Yurman SI 97. 3 wins to 6, $53,640, 2nd Lucky Loser S., 3rd Ruidoso Juv. Chlg. **[G3]**.

Perryphery SI 94. Winner at 2, $48,114, 2nd TQHA Sires' Cup Futurity [R] **[G2]**, 3rd Retama Park Futurity **[G1]**. Dam of **Jess Adamant** SI 95 ($53,219).

Sarah Sota SI 117. 4 wins to 7, $24,375, 2nd William "Doc" Sanders S., etc.

Xquizit SI 92. 2 wins to 3, $26,841, *finalist* in West Texas Futurity **[G1]**. Dam of **KJ FRANKIE B** SI 107 ($242,685 **[G2]**), **KJ LITTLE DUCE COUP** SI 104 ($188,444 **[G2]**), **KJ Bootscootin Jess** SI 108 ($177,111 **[G2]**).

Apolitical Pac SI 96. 4 wins to 4, $76,502, *finalist* in Heritage Place Futurity **[G1]**. Dam of **POLITIKO** SI 105 ($146,696), **PAPPACITO** SI 96 ($117,327), **Quorumm** SI 99 ($48,925), **Apolitical Xpression** SI 93 ($32,857).

Legyslator SI 83. Placed at 2. Dam of **Pearl Hart** SI 91 ($73,228 **[G2]**).

Runaway Brooke SI 89 (Brookstone Bay). Winner. Dam of **APOLLITICAL BROOKE** SI 98 ($169,590 **[G1]**); granddam of **BROOKES LEGACY** SI 105 ($252,268 [R] **[G2]**).

First Tinkerbell SI 89. Winner to 3. Dam of **Jess Ring The Bell** SI 104 ($167,386 [R] **[G2]**).

Runaway Ivory SI 93 (f. by Ivory James). Winner. Dam of **Assaulte** SI 99 ($56,496).

Flashin Dee Dee SI 88 (f. by First To Flash). Placed. Dam of **BEACH CARTEL** SI 102 ($493,996), **BEACH RUNNER** SI 99 ($139,522), **Beach Diva** SI 101 ($153,030), **Jess Jace** SI 99 ($57,270), **Coco Beach** SI 101 ($55,019), **Thunder Beach** SI 93 ($46,031), **All Star Beach** SI 88; granddam of **Streakindownthebeach** SI 99 ($94,032).

Project Runaway (f. by Mr Jess Perry). Dam of **MALIBU BEACH** SI 98 ($100,242).

Accredited Oklahoma Bred.

Hip No. 214 | Consigned by Jordan Wiggins, Agent for Tykhe Racing LLC | **Hip No. 214**

XS NME

February 20, 2023 Bay Filly

XS NME
6307879

Apollitical Jess SI 107
- Mr Jess Perry SI 113
  - Streakin La Jolla SI 99
  - Scoopie Fein SI 99
- Apollitical Time SI 104
  - Apollo TB
  - Half Time Attraction SI 96

BH Inxs SI 108 (2019)
- EC Jet One SI 104
  - The Louisiana Cartel SI 109
  - Pretty Girl Perry
- Apollo Snowbound SI 96
  - Snowbound TB
  - Stars Lady Bug SI 90

By APOLLITICAL JESS SI 107 (2007). World Champion, $1,399,831 [G1]-NTR. Sire of 859 ROM, 139 stakes winners, $69,868,290, 13 champions, including KJ DESPARADO SI 118 (Champion, $3,061,849 [G1]), APOCALYPTICAL JESS SI 103 (Champion, $2,251,556 [G1]), EMPRESSUM SI 111 (World Champion, $2,020,623 [G1]), APOLLITICAL BLOOD SI 99 (Champion, $1,519,800 [G1]), HOLD AIR HOSTAGE SI 108 (Champion, $1,415,551 [G1]), APOLLITICAL GOLD SI 96 (Champion, $1,014,601 [G1]), FLYING COWBOY 123 SI 101.

1st dam

BH INXS SI 108, by EC Jet One. 2 wins in 3 starts at 2, $343,880, Sam Houston Futurity **[G2]**. Her first foals arrived in 2023.

2nd dam

Apollo Snowbound SI 96, by Snowbound TB. 2 wins to 3, $4,014, *finalist* in Far West Futurity [R] **[G3]**. Sister to **STARS SNOWBOUND** SI 109. Dam of 9 foals to race, 9 winners–

BH LISAS BOY SI 113 (g. by Mighty Invictus). AQHA Supreme Race Horse. 23 wins to 7, $963,053, AQHA Challenge Champ. **[G1]**, Vessels Maturity **[G1]**, Brad McKinzie Winter Champ. S. **[G1]**, Los Alamitos Winter Champ. S. **[G1]**, Robert L Boniface Inv. Champ. S. **[G1]**, Go Man Go H. **[G1]**, Los Alamitos Champ. Challenge **[G3]** 3 times, Kaweah Bar S. **[G3]**, Emerald Champ. Challenge-NTR 440y, Far West Futurity, Arapahoe Derby Challenge, Z Wayne Griffin Inv. Sun Downs Derby, 2nd AQHA Challenge Champ. S. **[G1]**, Vessels Maturity **[G1]** twice, Los Alamitos Champ. **[G1]**, Go Man Go H. **[G1]**, Moonist H., 3rd Champion of Champions S. **[G1].**

BH INXS SI 108 (f. by EC Jet One). Stakes winner, above.

YIN YOUR EYES SI 105 (g. by Eye Yin You). 16 wins to 7, $148,068, AQHA Distance Challenge Champ. **[G1]**, Sandy Downs Distance Challenge, Les Bois Distance Challenge, 2nd Sandy Downs Distance Challenge, 3rd Bitterroot Futurity [R] **[G2]**, Remington Distance Challenge **[G3]**, Battle Of The Breeds H.

BH FREE DROP BILLY SI 106 (g. by Bodacious Dash). 3 wins to 5, 2024, $71,808, Blane Schvaneveldt H., S. [R], 3rd AQRA-Turf Paradise Open Futurity, Desert Classic Derby, *finalist* in First Down Dash H., S. **[G3]**.

BH Country Chrome SI 109 (g. by Country Quick Dash). 7 wins to 8, $55,527, 2nd Far West Futurity, Jack Rhoden Mem. Bonus Challenge S., 3rd Knight Transp. Futurity, Carl Alleman Bonus Challenge, Les Bois Juvenile Challenge [R].

3rd dam

Stars Lady Bug SI 90, by Shawne Bug. 3 wins to 4. Sister to **AR STAR** SI 99. Dam of 12 foals to race, 6 winners, 7 ROM–

STARS SNOWBOUND SI 109 (Snowbound TB). 8 wins in 13 starts to 3, $69,951, West/SW Challenge **[G2]**, 2nd Robert Heubeck S., *finalist* Challenge Champ. **[G1]**.

Snowbound Lady Bug SI 94 (Snowbound TB). Winner at 2, $9,806, *finalist* **[G3]**. Dam of–

SW Artemisia SI 92. 2 wins to 5, $69,815, 2nd Will Rogers Distance Challenge S. **[G3]**, Canterbury Distance Challenge, *finalist* in Remington Distance Challenge **[G2].**

SW Ares (AQHA/APHA) SI 91. Winner in APHA races, $23,888 AQHA/APHA, 2nd Colors of the Wind P&A Futurity **[G3]**, 3rd Colors of Texas Paint Maturity.

4th dam

STAR'S APOLLO SI 100, by Go Win. 10 wins to 3, $19,096, Northern QHRA Futurity, Tumbleweed Futurity, Charlie Russell Futurity, 2nd Montana Futurity, Montana Derby. Set NTR. Dam of 18 foals to race, 9 winners–

AR STAR SI 99 (Shawne Bug). 7 wins to 3, $163,707, Black Gold Futurity Champ. [R] **[G1]**, Oklahoma Bred Futurity [R] **[G3]**, 2nd Oklahoma Bred Derby [R] **[G3]**, etc. Sire.

NASHVILLE RED SI 103 (Experteeser TB). 15 wins to 5, $61,625, Western Montana Fair Futurity, Western Montana Fair Derby-NTR, Yakima Fall Derby, etc.

ENGAGEMENTS: All American, Rainbow, & Ruidoso Fut., Los Alamitos Two Million Fut.

Embryo transfer.

Hip No. 215 | Consigned by Jordan Wiggins, Agent for Sam W. Green | **Hip No. 215**

Trackmaster B

January 28, 2023 Bay Colt

Trackmaster B
6314260

- Freighttrain B SI 115
  - PYC Paint Your Wagon SI 107
    - Corona Cartel SI 97
    - Dashin Follies
  - Dianetogetcha SI 108
    - Mr Eye Opener SI 106
    - Dianetomeetcha SI 103
- Uptowne Girl SI 85 (2019)
  - Mr Jess Perry SI 113
    - Streakin La Jolla SI 99
    - Scoopie Fein SI 99
  - Ms Southern Dynasty SI 96
    - FDD Dynasty SI 102
    - Southern Price SI 91

By FREIGHTTRAIN B SI 115 (2008). 9 wins, $421,761 [RG3]. Sire of 522 ROM, 38 stakes winners, $21,530,873, including WHISTLE STOP CAFE SI 101 (World Champion, $2,222,840 [G1]), BV MIDNITE EXPRESS SI 98 ($769,319 [G1]), EYESA FREIGHTTRAIN B SI 92 ($609,297 [RG2]), SHEZA FREIGHTTRAIN T SI 107 ($578,760 [RG2]), MOONIE BLUES SI 97 ($534,579 [G3]), SPECIAL WILD TRAIN B SI 93 ($530,358 [RG1]), BYE BYEFREIGHTTRAIN SI 107 ($350,045 [RG3]), HH GAILFORCE SI 106 ($314,121 [RG2]), TOMMY THE TRAIN SI 109.

1st dam

Uptowne Girl SI 85, by Mr Jess Perry. Winner at 3, $17,825. Sister to **UPTOWN DYNASTY** SI 98, **UPTOWNE BABE** SI 92. This is her first foal.

2nd dam

MS SOUTHERN DYNASTY SI 96, by FDD Dynasty. 2 wins to 3, $90,028, Hialeah Lassie Futurity, 3rd Hialeah Sophomore Inv. S. Sister to **MISS SOUTHERN DD** SI 101, **A PRICELESS DASH** SI 95. Dam of 25 foals to race, 10 winners, 16 ROM–

UPTOWN DYNASTY SI 98 (g. by Mr Jess Perry). 8 wins to 5, $760,023, Ruidoso Fut. **[G1]**, || Corona Cartel Derby [R], 2nd Rainbow Fut. **[G1]**, *finalist* All American Fut.**[G1].**

UPTOWNE BABE SI 92 (f. by Mr Jess Perry). Stakes winner, above.

MISS FAMOUS EAGLE SI 97 (f. by One Famous Eagle). 2 wins to 3, $104,356, Paragon || Oaks S., 3rd Rainbow Oaks.

Mr Charlie Brown SI 86 (Favorite Cartel). Winner at 2, 2024, $20,781, 3rd Fair Meadows Juvenile S.

3rd dam

Southern Price SI 91, by Corona Cartel. Winner at 2, $7,105. Sister to **SOUTHERN CARTEL** SI 108, **CC POLICY** SI 99, **Southern Corona** SI 101. Dam of 23 foals to race, 17 ROM–

PRICELESS FEATURE SI 110 (Feature Mr Jess). 10 wins to 6, $641,668, Remington || Champ. **[G1]**-NTR, Sooner State S. [R] **[G1]**, Heritage Place Derby **[G2]**, 2nd Rainbow || Derby **[G1]**, Sooner State S. [R] **[G1]**, All American Juv, 3rd Refrigerator H. **[G1].**

MS SOUTHERN DYNASTY SI 96 (FDD Dynasty). Stakes winner, above.

MISS SOUTHERN DD SI 101 (FDD Dynasty). 4 wins, $68,630, Tallahassee S., etc. Dam of–

|| **JUICE IS LOOSE** SI 109. 6 wins to 5, $197,510, Two Rivers S. **[G3]**, Skip Zimmerman || S., 2nd Boyd Morris S. [R] **[G2]**, Prairie Meadows Challenge **[G2]**, Canterbury || Challenge **[G3]** twice, Will Rogers Derby Challenge S., 3rd Eastex S. **[G2]**, *fnl* **[G1].**

|| **Jess On The Run** SI 99. 3 wins to 5, $153,983, 3rd Texas Classic Futurity **[G1]**.

MISS SOUTHERN JESS SI 108 (Gold Medal Jess). 4 wins to 3, $67,699, Gold Rush S.

A PRICELESS DASH SI 95 (FDD Dynasty). 2 wins to 3, $52,766, Remington Juv. [R].

High Flyn Eagle SI 110 (One Famous Eagle). 6 wins to 7, $86,756, 2nd Lobo Derby. Southern Mandee SI 80. Placed. Dam of **Rogue From The South** SI 98 ($58,255 **[G2]**).

4th dam

Southern Policy SI 99, by Reb's Policy TB. 11 wins in 22 starts to 4, $37,875, 3rd Oil Capital Derby. Dam of 21 foals to race, 15 winners, 16 ROM–

SOUTHERN CARTEL SI 108. 10 wins, $360,361, Ruidoso Derby **[G2]**, 2nd **[G1]**, etc. Sire.

CC POLICY SI 99 (Corona Cartel). 4 wins to 3, $85,422, Oklahoma Futurity **[G3].** Dam of **BP** || **CARTEL POLICY** SI 94 ($188,266 **[G1]**), **BP VALIANT POLICY** SI 96 ($106,854), || **EAGLES POLICY** SI 98 ($55,089 **[G3]**), **BP Tres Seis Policy** SI 120 ($71,014), **BP CK** || **Eagle** SI 92 ($60,028), **BP Im The Man** SI 108 ($26,086), **BP Apolliticalpolicy** DI 107.

SOUTHERN DASHING GAL SI 109 (Dashing Val). 12 wins, $53,377, Congress Derby **[G3]**.

Down South Dasher SI 89 (Dash For Cash). 2 wins to 3, $56,961, 3rd Golden State Fut. **[G1]**.

Marys Southernpolicy SI 99 (Shazoom). 2 wins to 3, $27,925, *finalist* [R] **[G1]**. Dam of **WHIZKEY GLASSES** SI 94 ($943,619, Golden State Million Futurity **[G1]**), **SOUTHERN WAGON** SI 96 ($209,366), **BP CARTELS POLICY** SI 104 ($181,579).

ENGAGEMENTS: All American, Rainbow, & Ruidoso Fut.

Accredited Oklahoma Bred; embryo transfer.

Hip No. 216

Consigned by Grant Farms LLC

Lavion

March 13, 2023 Sorrel Colt

Hip No. 216

Lavion
6304788

Mr Piloto SI 89
- Mr Jess Perry SI 113
  - Streakin La Jolla SI 99
  - Scoopie Fein SI 99
- Ms Pilot Point SI 105
  - Splash Bac SI 93
  - Dancing Tonight SI 91

Avionix (2017)
- First Moonflash SI 122
  - First To Flash SI 106
  - Nagano Moon SI 82
- Shenoshercorona SI 91
  - Corona Cartel SI 97
  - Shenoshespecial SI 91

By MR PILOTO SI 89 (2008). 2 wins, $1,002,240, All American Fut. [G1]. Half-brother to PAINT MY PILOT SI 104. Sire of 223 ROM, 9 stakes winners, $6,981,449, including MPSHINNING SI 107 (11 wins, $850,025, Louisiana Million Fut. [RG1]), PILOTA ON FIRE SI 96 ($100,411, Balloon City S.), WATCH MY WALLET LOTO SI 93 ($100,107), SPEEDY PILOTO GEE SI 102 ($80,259, Opelousas S. [RG2]), A REMARKABLE PERRY SI 102 ($70,639), Ed O SI 97 ($399,319, 2nd Lee Berwick Fut. [RG1]), MP Adored SI 93 ($120,104).

1st dam

Avionix, by First Moonflash. Unplaced. Dam of 3 foals of racing age (three 2-year-olds), 3 to race–

Enzo Avion SI 92 (c. by Mr Piloto). Placed in 2 starts at 2, 2024, $7,839, *finalist* in Laddie Futurity [R] **[G2]**.

2nd dam

Shenoshercorona SI 91, by Corona Cartel. Winner at 2, $16,318. Dam of 24 foals to race, 15 winners, 15 ROM–

FAVORITE CARTEL SI 104 (c. by Favorite Trick TB). 9 wins to 4, $607,669, AQHA Challenge Champ. **[G1]**, Los Alamitos Champ. Challenge **[G2]**, Paul B Ford Mem. H., 3rd Rainbow Futurity **[G1]**, SLM Big Daddy S., *finalist* in All American Futurity **[G1]**, All American Derby **[G1]**, Rainbow Derby **[G1]**, Champion of Champions **[G1]**. Sire.

SHESCHECKINUMOUT SI 97 (f. by Check Him Out). 4 wins to 5, $105,075, La Pacifica H., 3rd California Distaff Challenge **[G3]**, Los Alamitos Distaff Challenge **[G3]**, California Breeders Matron S. [R], *finalist* in Golden State Derby **[G1]**, Mildred Vessels H. **[G1]**, Governor's Cup Derby [R] **[G1].** Dam of–

Senor Gianni SI 94. 4 wins to 3, $139,852, 3rd Los Alamitos Winter Derby **[G1]**, *finalist* in Los Alamitos Two Million Futurity **[G1]**, PCQHRA Breeders Futurity **[G2].**

Foose Is Loose SI 94. 2 wins to 4, $112,170, 2nd Governor's Cup Derby [R] **[G3]**, *finalist* in Ed Burke Million Futurity **[G1]**, Golden State Derby **[G1].**

Svstvmatic SI 90. 3 wins to 3, $44,610, 2nd John Buchanan Mem. S. [R].

Ducheck JQM SI 96. 3 wins to 4, 2024, $40,127, 2nd Wayne Brasher Mem. S., 3rd Rocky Mountain Champ. S. [R].

Locomotiv SI 95. Placed to 4, $36,153, 2nd Old South Futurity.

HOSPITALITI SI 102 (f. by Mr Jess Perry). 5 wins to 4, $56,716, Alex Picov Mem. Derby.

Henoshersecret SI 90 (c. by No Secrets Here). 4 wins to 5, $170,051, 2nd El Primero Del Ano Derby **[G2]**, *finalist* in Golden State Million Futurity **[G1]**, Los Alamitos Super Derby **[G1]**, Southern California Derby **[G1]**, California Breeders Champ. [R] **[G1]**. Sire.

Hes Regal SI 110 (c. by A Regal Choice). 4 wins to 5, $88,493, 2nd Tom Tucker Mem. S., 3rd Kindergarten Futurity **[G1]**, *finalist* in Los Alamitos Winter Derby **[G1].**

Slump Buster SI 98 (g. by Walk Thru Fire). Winner to 3, 3rd Arapahoe Derby Challenge.

3rd dam

Shenoshespecial SI 91, by Special Effort. Winner at 2. Half sister to **WHOSLEAVINGWHO** SI 105 (***World Champion***, $1,334,842 **[G1]), CORONAS LEAVING YOU** SI 103 ($278,358 **[G2]), WHOLELOTA DASH** SI 103 ($109,986 **[G3]**), **BEDUINOS RUSTY** SI 106 ($57,695 **[G1];** dam of **HESA LIL BIT HIGH** SI 103, $120,865; granddam of **JESSA LITTLE RUSTY** SI 101, $266,786 **[G1]; QUICKID CORONA** SI 114, $166,040 **[G3]**), **Way Down Town** SI 96 ($34,479), Rustys Lil Lady (dam of **RUSTYS MIRACLE** SI 103, $762,565, All American Derby **[G1]; VALIANT LIL LADY** SI 103, $517,604 **[G1]**), Lil Bit Dash SI 85 (dam of **BOKNAAI** SI 116, $177,575), Lil Bit Dutch SI 89 (dam of **KOOL HAND DUTCH** SI 105, $100,980). Out of **LIL BIT RUSTY** SI 103 ($215,394 **[G1]**). Dam of 10 foals to race, 8 ROM–

Henos Hespecial SI 106 (First Down Dash). 4 wins to 7, $28,419, *finalist* **[G3]**.

Queen Of Cali SI 85 (Royaltys Choice). Placed. Dam of **Five Bar Cali** SI 99 ($25,695).

ENGAGEMENTS: Black Gold, Bitterroot Fut., Speedhorse Fut.; eligible for TQHA Sires' Cup Fut.

Embryo transfer.

Hip No. 217 Consigned by Royal Vista Ranch LLC, Agent for Bradbury & Cook **Hip No. 217**

Atainable

February 3, 2023 Sorrel Colt

Atainable
6304668

One Fabulous Eagle SI 97
- One Famous Eagle SI 101
  - Mr Jess Perry SI 113
  - One Famous Lady SI 104
- Ladys Heart Of Gold
  - Strawfly Special SI 97
  - Strength Of Heart SI 104

Long Stemmed Roses SI 92 (2001)
- First Down Dash SI 105
  - Dash For Cash SI 114
  - First Prize Rose SI 98
- Tinys Rose Bud SI 107
  - Tiny's Gay SI 106
  - Runnin Rose SI 96

By ONE FABULOUS EAGLE SI 97 (2013). 5 wins, $664,547, Corona Cartel Inv. Derby [R]. Brother to GOLD HEART EAGLE V SI 104, EAGLE ON THE FLY SI 103. Sire of 220 ROM, 23 stakes winners, $7,715,716, including EZEE MONEE SI 94 ($602,683, All American Oaks [G1]), A TRES OF EAGLE SI 108 ($472,117, AQHA Chlg. Champ. [G1]), MUY PELIGROSITO SI 108 ($420,889, Southwest Juv. Champ. [G2]), ORBYSON SI 93 ($235,714, Sam Houston Juv), ON A NEW NOTE SI 107 ($179,504), FABULOUS RACHEL SI 103 ($160,480 [G1]).

1st dam

Long Stemmed Roses SI 92, by First Down Dash. 2 wins at 2, $36,726, 3rd Denim N Diamonds H. [R], *finalist* in Governor's Cup Futurity [R] **[G1]**, PCQHRA Breeders Futurity **[G1]**. Dam of 27 foals of racing age (three 2-year-olds), 17 to race, 11 winners, 13 ROM–

CARTEL ROSIE SI 106 (f. by Carters Cartel). 9 wins to 4, $180,806, Heritage Place Juvenile S., Black Gold 400 Futurity [R], Mystery Derby [R], 3rd Balloon City S., Easy Date H. at Remington [R], *finalist* in Black Gold Futurity Champ. [R] **[G3]**. Dam of–

POLITICAL ROSE SI 99 (f. by Apollitical Jess). ***Champion 3-Year-Old Filly***, 8 wins in 12 starts to 3, $596,690, All American Oaks **[G1]**, Heritage Place Oaks, 2nd Heritage Place Futurity **[G1]**.

Im No Lawyer Butt SI 103 (g. by One Famous Eagle). 4 wins to 4, 2024, $105,038, 2nd SLM Big Daddy S. **[G2]**, 3rd Texas Classic Derby **[G1]**, *finalist* in Remington Champ. Challenge S. **[G2]**, Pauls Valley S. **[G2]**.

Mitey Like A Rose SI 93 (f. by FDD Dynasty). 2 wins to 3, $119,017, *finalist* in Oklahoma Bred Futurity [R] **[G1]**, Jack Brooks S. [R] **[G3]**.

Fightn Side Of Me SI 97 (g. by One Dashing Eagle). Winner to 3, $31,473.

Long Time Favorite SI 93 (Favorite Cartel). 3 wins, $58,818, 2nd Golden State Derby **[G2]**.

Thinkin Man SI 94 (c. by Carters Cartel). 4 wins to 4, $50,860, 3rd Governors S., Old South Derby.

Strike A Rose SI 90 (f. by Strawfly Special). Winner at 2, $6,625. Dam of–

Weeds In My Roses SI 91 (f. by Valiant Hero). 3 wins to 4, $18,579. Dam of–

WILDROSES101 SI 122 (g. by JA Jess Perfect). 9 wins to 6, $166,734, Wayne Brasher S., Mike Hastings S., La Gran Espectacular S., Curtis/Kiekhefer S.-NTR, 440y in 0:21.123, 2nd Wayne Brasher S., Allred Brothers S. twice, 3rd Powder River Derby, *finalist* Downs at Albuq. Fall Champ. **[G1]**, *qual* to All American Gold Cup S. **[G1]**.

Heza Majestic Hero SI 96 (g. by Majestic Cartel). Winner to 3, $17,724, 2nd Alberta Bred Derby [R], *finalist* in Alberta Bred Futurity [R] **[G3]**.

Dejanu SI 94 (f. by Big Lew). Winner to 5, 2024, $40,745.

Reason For Roses SI 89 (f. by Good Reason SA). 2 wins to 3, $29,116, *finalist* **[G3]**.

Steamin Eagle SI 92 (One Famous Eagle). 2 wins to 4, $27,157, *finalist* W. Texas Fut. **[G2]**.

2nd dam

Tinys Rose Bud SI 107, by Tiny's Gay. 13 wins in 25 starts, $238,430, 2nd Graham Farms Futurity, Manor Futurity, *finalist* All American Futurity **[G1].** Set NTR. Dam of 13 ROM–

STRAWFLYIN BUDS SI 99 (Strawfly Special). 7 wins to 3, $315,974, SoCal Derby **[G1]**, California Sires' Cup Futurity [R] **[G2]**, 3rd Los Alamitos Million Futurity **[G1]**, etc. Sire.

ONE LAST HERO (APHA) SI 89. ***APHA Champion Solid 3-Year-Old Colt***.

Tinys Effort SI 101 (Special Effort). 5 wins to 4, $61,615, 2nd Graham Farms Maturity, Black Gold 350 Futurity [R], 3rd Black Gold Futurity Champ. [R] **[G1]**. Dam of **TINY FIRST EFFORT** SI 105 (***Champion***, $445,393 **[G1]**), **TINY FIRST DOWN** SI 105 ($317,881 **[G1]**), **CRASH THRU TRAFFIC** SI 108 ($140,595), **Tiny Dash Of Cash** SI 105 ($211,118 **[G1]**); granddam of **IMA CHICKIE TWO** SI 99 ($346,598 **[G2]**), **EAGLES SPAN** SI 96 ($191,378), **TERRIFIC ENERGY** SI 101 ($174,393 **[G1]**).

Long Stemmed Roses SI 92 (First Down Dash). Stakes placed winner, above.

ENGAGEMENTS: All American, Rainbow, & Ruidoso Fut.

Accredited Oklahoma Bred; embryo transfer.

Hip No. 218 Consigned by Red River Equine, Agent for McColee Land & Livestock LLC **Hip No. 218**

A Political Favor

January 30, 2023 Bay Colt

A Political Favor 6300798	Favorite Cartel SI 104	Favorite Trick TB	Phone Trick	
			Evil Elaine	
		Shenoshercorona SI 91	Corona Cartel SI 97	
			Shenoshespecial SI 91	
	Looks Political (2018)	Apollitical Jess SI 107	Mr Jess Perry SI 113	
			Apollitical Time SI 104	
		Executive Looks SI 113	Executive Menace SI 105	
			Sticky N Picky SI 108	

By FAVORITE CARTEL SI 104 (2007). 9 wins, $607,669 [G1]. Sire of 903 ROM, 121 stakes winners, $47,554,230, 7 champions, including TRANE STATION V SI 97 (Champion, $1,754,152 [G1]), CYBER ATTACK SI 101 (Champion, $1,721,346 [G1]), CARTEL JESS ROCKIN SI 96 (Champion, $849,101 [G1]), TELL CARTEL SI 105 (Champion, $796,386 [G1]), GOLDEN BOI SI 98 (Champion, $721,647 [G1]), TARZANITO SI 102 (Champion, $429,657 [G1]), JUST A KOOL BOY SI 110 (Champion, $211,861 [G2]), BOMB CYCLONE SI 104 ($1,446,063 [G1]), POWERFUL FAVORITE.

1st dam

Looks Political, by Apollitical Jess. Unraced. Dam of 3 foals of racing age (two 2-year-olds), 2 to race–

Political Purpose (f. by Corona Cartel). Winner at 2, 2024, $11,159.

Looks Lyke Mom SI 87 (f. by Corona Cartel). Placed to 3, 2024, $4,925.

2nd dam

EXECUTIVE LOOKS SI 113, by Executive Menace. 8 wins to 3, $277,891, Manor Futurity **[G1]**, Heartbeat of America H. [R] **[G3]**, La Villita S., 2nd Gillespie Fair Futurity **[G3]**, Firecracker Derby **[G3]**, Ancira Ford Classic S. [R] **[G3]**, Blue Bonnet S., Live Oak H. [R], The Biddy H. [R], 3rd 6666 Ranch H., Retama Juv. [R], Texas Twister S. [R], *finalist* in Dash For Cash Futurity **[G1]**, Southwest Juvenile Champ. **[G1]**. Sister to **EXECUTIVE PRINCE** SI 110 ($94,226), **One Sweet Picky** SI 102 ($108,603 [R] **[G2]**). Out of **STICKY N PICKY** SI 108 ($117,391). Dam of 20 foals to race, 14 winners, 17 ROM–

KVN CORONA SI 95 (c. by Corona Cartel). ***Champion 2-Year-Old Colt***, ***Champion 3-Year-Old Colt***, 10 wins in 13 starts to 3, $868,077, Ed Burke Million Futurity **[G1]**, PCQHRA Breeders' Futurity **[G2]**, El Primero Del Ano Derby **[G3]**, 2nd Los Alamitos Super Derby **[G1]**, *finalist* in Ruidoso Derby **[G1]**. Sire.

BIG LEW SI 99 (c. by Corona Cartel). 8 wins to 4, $638,878, Los Alamitos Super Derby **[G1]**, 2nd Oklahoma Futurity **[G2]**, 3rd Champion of Champions S. **[G1]**, Los Alamitos Inv. Champ. S. **[G1]**, Leo S. **[G1]**, *finalist* in Rainbow Derby **[G1].**

MARNEY JO SI 107 (f. by Corona Cartel). 6 wins in 9 starts to 4. ($71,277 USA), in Mexico, Clasico Velocidad, Merced Gomez Orozco S., Clasico Felix Banuelos Jimenez, Hipodromo Distaff Challenge, 2nd Cl. Javier Rosique Palavicini, etc. Dam of–

DK MARNEY JESS SI 104. 4 wins in 4 starts at 2, 2024, $436,690, Sam Houston Futurity **[G2]**, Louisiana Downs Futurity **[G2]**.

EXECUTIVE TEMPTATION SI 96 (f. by Tempting Dash). 5 wins to 4, $43,826, Hipodromo Derby Challenge, 3rd WHR Open Futurity, Utah Bred Futurity, Clasico J. Merced Gomez Orozco.

KVN LITTLE SISTER SI 93 (f. by Corona Cartel). 3 wins at 2, $22,689, Utah Bred Futurity, 3rd Hadley / Giles Futurity. Dam of–

Choosen One SI 96. 2 wins at 2, $29,394, 2nd Fred Scane S., *finalist* in Kindergarten Futurity **[G2]**.

Executive Perry SI 92 (g. by Mr Jess Perry). Winner to 4, 2nd Futurity Mexicano.

Executive Walk Thru SI 95 (g. by Walk Thru Fire). 3 wins to 4, $48,490.

Paint On Canvas SI 84 (f. by PYC Paint Your Wagon). Winner to 3, $23,001, *finalist* in Ruidoso Derby **[G1]**. Dam of–

FIRST LADY ON CANVAS SI 99. 4 wins in 8 starts to 3, $192,783, New Mexico Classic Futurity [R] **[G2]**.

GRAFITY SI 89. 2 wins to 3, 2024, $40,366, Mountain Top Juvenile [R], *finalist* [R] **[G2]**.

Nori SI 96. 3 wins to 3, 2024, $53,280, 3rd Rainbow Juvenile S., *finalist* **[G2]**.

Dashing Executive SI 109 (f. by First Down Dash). 4 wins to 5, $22,126. Dam of–

Teller Arizona MRL SI 95. Winner to 3, 2024, $15,650, 3rd Takin on the Cash H.

ENGAGEMENTS: All American, Rainbow, & Ruidoso Fut., Los Alamitos Two Million Fut., Golden State Million Fut.

Embryo transfer.

Hip No. 219

Consigned by Solo Select, Agent

Bellebottom Blu

February 4, 2023 Gray Filly

Hip No. 219

Bellebottom Blu
6290226

Dulce Sin Tacha SI 101
- Jess Good Candy SI 96
  - Good Reason Sa SI 102
  - Jess Send Candy SI 95
- Prissy Sin Tacha SI 98
  - Tempting Dash SI 112
  - Miss Sin Tacha SI 103

Illegal Feature SI 92 (2005)
- Feature Mr Jess SI 101
  - Mr Jess Perry SI 113
  - Brenda Feature SI 94
- Illegally Special SI 100
  - Illegal Runaway SI 94
  - Special Cutie Doll

By DULCE SIN TACHA SI 101 (2018). Champion 2-Year-Old Colt, 8 wins, $693,689, Texas Classic Fut. [G1], All American Inv, 2nd Rainbow Derby [G1], All American Juv. His first foals are yearlings of 2024. Son of champion JESS GOOD CANDY SI 96; sire of 15 stakes winners, including JESS SAVIN CANDY SI 101 (Champion, $1,061,560, Ruidoso Fut. [G1]), PAINT YOUR LIPS P SI 104 ($196,344), GYM N JAM SI 105 ($130,058, Rainbow Inv), HERE COMES CANDY SI 101 ($123,610, Ruidoso Juv. Chlg. [G3]), NASH RIDGE SI 91 ($115,446).

1st dam

Illegal Feature SI 92, by Feature Mr Jess. Winner at 2, $23,410. Dam of 19 foals of racing age (three 2-year-olds), 15 to race, 6 winners, 10 ROM–

FEATURE HERO SI 99 (g. by Valiant Hero), ***Champion 3-Year-Old***, ***Champion 3-Year-Old Gelding***, 5 wins to 5, $1,418,960, All American Derby **[G1]**, 2nd Oklahoma Bred Derby [R], Mighty Deck Three S. [R], 3rd Town Policy S., Remington Juvenile S. [R], *finalist* in Champion of Champions **[G1]**, Rainbow Futurity **[G1]**, Remington Champ. **[G1].**

Cheyenne Hero SI 94 (f. by Valiant Hero). Winner to 3, $42,821, 2nd Lone Star Distaff Challenge, 3rd AQHA Distaff Challenge Champ. **[G1]**. Dam of–

Tempting Cheyenne SI 101 (g. by Tempting Dash). 2 wins to 3, $40,258.

Mighty Illegal SI 80 (g. by Uncle D). Winner at 2, 2024, $11,600.

Belle Of Valor (f. by Valiant Hero). Unplaced. Dam of–

APOLLITICAL HERO SI 105 (g. by Apollitical Jess). 5 wins to 4, $154,495, Prairie Meadows Champ. Challenge **[G2]**, 2nd Two Rivers S. **[G3]**, Will Rogers Derby Challenge, 3rd AQHA Challenge Champ. **[G1]**, Derby Challenge Champ. **[G3]**, etc.

VEUVE CLICQUOT SI 95 (f. by PYC Paint Your Wagon). 2 wins to 3, $45,720, Gopher State Derby. Dam of–

Jess A Frenchy Girl SI 96 (f. by Apollitical Jess). 3 wins to 3, 2024, $67,263, *finalist* in Mystery Futurity [R] **[G2]**.

Robs Reason SI 91 (g. by Good Reason SA). Winner at 2, 2024, $26,380, *finalist* in Ed Burke Million Futurity **[G1]**.

Ivory Trader SI 98 (g. by Ivory James). 2 wins to 4, $50,484, *finalist* Mystery Fut. [R] **[G3]**.

Kiss Of Valor SI 89 (g. by Kiss My Hocks). 2 wins to 3, $50,299, *finalist* in Oklahoma Bred Futurity [R] **[G1]**.

2nd dam

Illegally Special SI 100, by Illegal Runaway. 2 wins in 4 starts at 2, $70,148, 2nd West Texas Futurity **[G1]**. Sister to **Illegal Doll** SI 95. Dam of 2 foals to race, 2 winners–

Cassidy Cutie SI 86 (f. by PYC Paint Your Wagon). Winner to 3, $7,032.

3rd dam

Special Cutie Doll, by Special Effort. Unraced. Half sister to **DOLLS LAST CHANCE** SI 93, **Top Deck Bunny** SI 98 ($53,610), Easily A Doll SI 94 (dam of **EASILY A ROGUE** SI 109, $302,968 **[G1]**; granddam of **MISS JESS ROGUE** SI 98, $125,159). Dam of 9 starters, 9 winners–

Illegally Special SI 100 (Illegal Runaway). 2 wins in 4 starts at 2, $70,148, 2nd West Texas Futurity **[G1]**. Dam of–

Illegal Feature SI 92. Winner to 4, $23,410. Dam of–

FEATURE HERO SI 99. ***Champion 3-Year-Old***, ***Champion 3-Year-Old Gelding***, 5 wins to 5, $1,418,960, All American Derby **[G1]**, 2nd Oklahoma Bred Derby [R], Mighty Deck Three S. [R], 3rd Town Policy S., Remington Juvenile S. [R], *finalist* in Champion of Champions **[G1]**, Rainbow Futurity **[G1].**

Cheyenne Hero SI 94. Winner to 3, $42,821, 2nd Lone Star Distaff Challenge, 3rd AQHA Distaff Challenge Champ. **[G1]**.

Illegal Doll SI 95 (Illegal Runaway). 3 wins to 3, $20,088, 3rd Oklahoma Distaff Challenge **[G3]**. Dam of **Illegal Te** SI 103 ($118,149 **[G2]**), **Sea Illegal** SI 89, **Illegal Horse** SI 82.

ENGAGEMENTS: AQHA Challenge, All American, Rainbow, & Ruidoso Fut.

Accredited Oklahoma Bred; embryo transfer.

Hip No. 220

Consigned by Gentry Farms

She Knows It

Hip No. 220

January 31, 2023 Sorrel Filly

She Knows It
6316620

Tempting Dash SI 112
- First Down Dash SI 105
  - Dash For Cash SI 114
  - First Prize Rose SI 98
- A Tempting Chick SI 99
  - Chicks Beduino SI 104
  - Tempt Me Not SI 98

Heartbeat SI 89 (2014)
- Tres Seis SI 97
  - Sixarun SI 106
  - Our Third Delight SI 97
- Fearless Freda SI 113
  - Dash For Cash SI 114
  - Such An Easy Effort SI 111

By TEMPTING DASH SI 112 (2007). Champion 2-Year-Old Colt, $673,970 [G1]-NTR. Sire of 502 ROM, 39 stakes winners, $18,256,050, including KISS MY HOCKS SI 109 (Champion 2-Year-Old, $1,199,385 [G1]), AINT SHE TEMPTING SI 97 ($727,427 [G2]), HOTSEMPTING SI 99 ($682,793, Ruidoso Derby [G1]), DASHING TRES SI 98 ($597,064, Rainbow Derby [G1]), LOVETHEWAYYOULIE SI 96 ($456,472, Heritage Place Fut. [G1]), GETTHERE FAST SI 106 ($441,919 [G2]), FM IM A ZATANAZ TOO SI 96 ($330,749 [G2]), TEMPTING DESTINY SI 95.

1st dam

Heartbeat SI 89, by Tres Seis. Winner at 2, $67,275, *finalist* in Ed Burke Million Futurity **[G1]**. Dam of 13 foals of racing age (four 2-year-olds), 11 to race, 7 winners, 8 ROM–

Fearless Moon SI 103 (f. by First Moonflash). ***Champion 3-Year-Old Filly***, 4 wins to 4, 2024, $410,047, 2nd All American Oaks **[G1]**, Charger Bar H. **[G1]**, 3rd Rainbow Oaks **[G1]**, *finalist* in Rainbow Futurity **[G1]**, Los Alamitos Super Derby **[G1].**

IN MY HEART SI 105 (f. by Apollitical Jess). 5 wins to 5, $97,729, Check Her Twice H., Go Josie Go H., 2nd Sound Dash H., 3rd Los Alamitos Distaff Challenge S. **[G3]**, Dashingly H., S., *finalist* in Southern California Derby **[G2]**, Las Damas H. **[G2].**

Mahomes Magic SI 95 (c. by Favorite Cartel). 3 wins to 4, 2024, $122,731, 2nd First Down Dash H., S. **[G3]**, Dillingham H., S., Vandys Flash H., 3rd El Primero Del Ano Derby **[G2]**, Moonist S., *finalist* in Los Alamitos Two Million Futurity **[G1].**

Seperate Heart SI 92 (f. by Seperate Interest). Winner to 3, 2024, $66,874, *finalist* in Ed Burke Million Futurity **[G1]**, Heritage Place Oaks **[G2]**, *qual* Los Alamitos Oaks **[G1]**.

Family Dynasty SI 97 (f. by FDD Dynasty). 2 wins to 4, $45,801, *fnl* All American Oaks **[G1]**.

Ohana Spirit SI 94 (f. by Tempting Dash). Placed in 2 starts at 2, 2024, $52,000, *finalist* in Rainbow Futurity **[G1]**.

2nd dam

FEARLESS FREDA SI 113, by Dash For Cash. ***AQHA Dam of Distinction***, 6 wins at 3, $262,121, Texas Classic Derby **[G1]**, QHBC Champ. **[G1]**, Retama Derby **[G2]**-NTR, 440y 2nd Vessels Maturity **[G1]**, Bardella H., 3rd All American Derby **[G1]**, Mildred Vessels H. **[G1]**, etc. Sister to **Such Easy Cash** SI 105; half sister to **DEELISH** SI 102 (***Champion 2 years***, $603,673 **[G1]**). Out of **SUCH AN EASY EFFORT** SI 111 ($496,127 **[G1]**). Dam of 12 ROM–

FREDRICKSBURG SI 109 (c. by Mr Jess Perry). ***Champion Aged Stallion***, 7 wins to 4, $369,304, Champ. At Sunland **[G1]**, Refrigerator H. **[G1]**, East Derby Chlg. **[G3]**, etc. Sire.

FREDAVILLE SI 112 (f. by Mr Jess Perry). ***Champion Aged Mare***, 11 wins to 6, $324,696, AQHA Distaff Challenge Champ. **[G1]**, Decketta S. **[G3]**, Los Alamitos Distaff Challenge **[G3]**, etc. Dam of **KISS THRU FIRE** SI 97 (***Champion Aged Mare twice***, $708,025 **[G1]**), **BEER WAGON** SI 99, **Kiss My Heineken** SI 94 ($140,072 **[G2]**).

DASHA FREDA SI 99 (f. by Mr Jess Perry), ***AQHA Dam of Distinction***, 4 wins to 3, $111,741, California Derby Challenge **[G3]**, 2nd La Primera Del Ano Derby **[G2]**, etc. Dam of **HEZA DASHA FIRE** SI 105 (***World Champion***, $2,240,112, Golden State Million Futurity **[G1]**), **IMA FEARLESS HERO** SI 92 (***Champion***, $1,062,435 **[G1]**), **SWEET DASHA FIRE** SI 96 ($190,624 **[G2]**), **DASHA DYNASTY** SI 93 ($124,207), **JUST A DASHA HERO** SI 92, **HEZA FEARLESS DASHER** SI 91, Dasha Good Reason SI 93 ($264,158, *fnl* Los Alamitos Two Million Futurity **[G1]**).

Fearless Fritz SI 104. 4 wins to 5, $100,085, 3rd Dash For Cash Derby **[G1]**. Sire.

Fredona SI 104. 2 wins, $59,178, 2nd West Texas Derby **[G3]**, *finalist* Ruidoso Fut. **[G1]**.

Harrisburg SI 97 (g. by Azoom). 3 wins to 6, $25,091, 2nd Arapahoe Derby Challenge.

Heartbeat SI 89 (f. by Tres Seis). Winner at 2, $67,275, *finalist* in Ed Burke Million Futurity **[G1]**. Dam of **Fearless Moon** SI 97 (***Champion***, $400,687 **[G1]**), **IN MY HEART** SI 105 ($97,729), **Mahomes Magic** SI 95 ($122,731 **[G3]**).

ENGAGEMENTS: AQHA Challenge, All American, Rainbow, & Ruidoso Fut., Los Alamitos Two Million Fut., Golden State Million Fut.

Embryo transfer.

Hip No. 221 | Consigned by Remount Ranch, Agent | **Hip No. 221**

Ivory Attack

January 29, 2023 Bay Colt

Ivory Attack
6266948

- Ivory James SI 103
  - Corona Cartel SI 97
    - Holland Ease SI 109
    - Corona Chick SI 113
  - Dashin Follies
    - Strawfly Special SI 97
    - Dashing Folly SI 108
- Sheza Fast Ferarri SI 86 (2018)
  - Hez Our Secret SI 98
    - First Down Dash SI 105
    - Secret Separation SI 96
  - Ferarri Fast Prize SI 92
    - Mr Jess Perry SI 113
    - Fast First Prize SI 102

By IVORY JAMES SI 103 (2004). 5 wins, $220,026, 2nd Heritage Place Fut. [G1]. Sire of 751 ROM, 61 stakes winners, $24,311,919, including INSTYGATOR SI 116 ($1,608,801, All American Derby [G1]), SAN LORENZO TAY SI 119 ($710,835 [RG1]), BYE CORONA BYE SI 107 ($643,264 [G2]), LA VENCEDORA SI 97 ($516,296 [RG2]), IVAN JAMES SI 104 ($481,562 [G2]), SAN LORENZO IVORY SI 102 ($421,300 [RG1]), FERRARI JAMES SI 107 ($350,679 [G3]), HAD TO BE IVORY SI 112 ($343,230), SF HOT PASS SI 107 ($275,699 [G1]), BOUT TREE FIDDY SI 103 ($210,916).

1st dam

Sheza Fast Ferarri SI 86, by Hez Our Secret. Placed in 2 starts at 2. Dam of 1 foal of racing age, an unstarted 2-year-old.

2nd dam

Ferarri Fast Prize SI 92, by Mr Jess Perry. Placed in 2 starts at 3, $4,624. Sister to **Fast Prize Doll** SI 102. Dam of 32 foals to race, 23 winners, 25 ROM–

FERRARI JAMES SI 107 (g. by Ivory James). 14 wins to 8, $350,679, Keokuk S. **[G3]** 3 times, Two Rivers S. **[G3]**, Altoona Derby, Iowa Double Gold Derby [R], 2nd Keokuk S. **[G3]**, Two Rivers S. **[G3]** twice, Boyd Morris Mem. S. [R], 3rd Oklahoma Bred Derby [R] **[G3]**, Two Rivers S. **[G3]**, Boyd Morris Mem. S. [R], *finalist* [R] **[G1].**

THE PRIZE FERARRI SI 111 (g. by The Louisiana Cartel). 18 wins to 6, 2024, $164,933, Pocatello Juvenile Challenge, Pocatello Derby Challenge, Iron Horse Maturity, White Pine S., White Pine S.-NTR, Bitterroot Derby [R], 2nd Bitterroot Futurity [R] **[G3]**, etc.

FERARRI B SI 92 (f. by Freighttrain B). 2 wins to 3, $62,532, Easily a Possum Derby, 2nd Laico Bird S. [R] **[G3]**, *finalist* in Oklahoma Futurity **[G2]**, Speedhorse Futurity **[G3].**

V Power SI 91 (g. by Valiant Hero). 3 wins to 3, $279,419, 2nd Oklahoma Bred Futurity [R] **[G2]**, Jack Brooks S. [R], 3rd Golden Driller S., *finalist* in Heritage Place Fut. **[G1].**

Ferarri GT SI 97 (g. by PYC Paint Your Wagon). 4 wins to 3, $167,659, 2nd Dash For Cash Futurity **[G1]**, 3rd Champ. at Sunland **[G1]**, *finalist* in Texas Classic Fut. **[G1].**

Power Prize SI 96 (g. by Valiant Hero). 4 wins in 8 starts to 3, $49,492, 3rd Gillespie County Fair Futurity, *finalist* in EVD Futurity **[G3]**.

PYC Ferarri Prize SI 84 (f. by PYC Paint Your Wagon). Winner to 3, $4,330. Dam of–

JM Johnny B Good SI 94. 2 wins to 3, 2024, $42,921, 2nd New Mexico Breeders S. [R] **[G3]**, *finalist* in Zia Futurity [R] **[G1]**.

Ferarri Tyme SI 102 (g. by Freighttrain B). 4 wins to 5, $95,335, *finalist***[G2]**.

Chicks Fast Prize SI 95 (g. by Chicks Regard). 6 wins to 6, $74,095.

El Gran Ferrari SI 91 (c. by Corona Cartel). 2 wins to 3, $44,378, *finalist* Rainbow Fut.**[G1]**.

CR Tamarisk SI 91 (f. by Valiant Hero). Placed. Dam of **LRH LA Woman** SI 96 ($39,810).

3rd dam

FAST FIRST PRIZE SI 102, by Heza Fast Man. 3 wins at 2, $244,929, Heritage Place Futurity **[G1]**. Sister to **HEZA FAST DASH** SI 103. Dam of 24 foals to race, 16 winners, 24 ROM–

FAST PRIZE ZOOM SI 112 (Shazoom). 3 wins to 3, $192,875, West Texas Futurity **[G1]**-NWR, 300y in 0:14.678, *finalist* in Rainbow Futurity **[G1]**. Set NTR. Dam of **JESS PRIZE ME** SI 87 ($132,653 **[G2]**), **TARISH** SI 101 ($120,774), **NUNOTHAT** SI 93 ($67,272); granddam of **Kiss Fast Zoom** SI 95 ($30,806).

Fast Prize Doll SI 102 (Mr Jess Perry). 3 wins to 3, $85,762, 3rd Harrah's Ent. Futurity **[G2]**. Dam of **FAST PRIZE JORDAN** SI 109 ($203,724); granddam of **TAKE A SWIG OF THIS** SI 103 ($439,556 **[G1]**), **JORDAN EAGLE** SI 107 ($260,858 [R] **[G2]**).

Fast Prize Tracv SI 101 (Shazoom). 2 wins to 3, $40,960, 3rd Joe B. Turner S. Dam of **APOLLTICAL CHAD** SI 97 ($930,730 **[G1]**), **SHE EAT FIRE** SI 93 ($156,597).

Fast Prize Corona SI 101. Winner. Dam of **CR TUCKERNUCK** SI 98 ($215,649 **[G1]**), **AJ FAST CORONA** SI 101 ($119,016 **[G3]**), **SPIT LIKE JAGGER** SI 96 ($105,045 **[G2]**); granddam of **DARK NME** SI 110 (***Champion***, to 3, 2024, $1,644,813 **[G1]**).

ENGAGEMENTS: AQHA Challenge.

Eligible for Iowa accreditation; embryo transfer.

Hip No. 222 Consigned by Remount Ranch, Agent for Windy Acres Stables **Hip No. 222**

Windac First Kiss

March 21, 2023 Sorrel Filly

Windac First Kiss
6303070

Kiss My Hocks SI 109 (2012)
- Tempting Dash SI 112
  - First Down Dash SI 105
  - A Tempting Chick SI 99
- Romancing Mary SI 103
  - Tres Seis SI 97
  - Romancin Ashley SI 102

Lavish Ivory SI 87 (2012)
- Ivory James SI 103
  - Corona Cartel SI 97
  - Dashin Follies
- Special Phoebe SI 104
  - Special Effort SI 104
  - Dashing Phoebe SI 104

By KISS MY HOCKS SI 109 (2012). Champion 2-Year-Old, 9 wins, $1,199,385 [G1]. Sire of 265 ROM, 26 stakes winners, $12,856,841, including DOLLAR BILL SI 106 ($624,857, TQHA Sale Fut. [RG1]), JOOSE BOXX SI 96 ($555,728, TQHA Sale Fut. [RG1]), CARTEL KISSES SI 97 ($506,440, Los Alamitos Oaks [G1]), KEMPTON SI 97 ($468,986, Heritage Place Fut. [G1]), JESS MY HOCKS SI 110 ($450,497 [G1]), MR MICHEL SI 104 ($442,292), HOCK IT TO YOU SI 105 ($408,312), MISS BETH DUTTON SI 96 ($314,877, Rainbow Oaks [G1]).

1st dam

Lavish Ivory SI 87, by Ivory James. 2 wins to 3, $30,349, *finalist* in Golden State Derby **[G2]**, La Primera Del Ano Derby **[G3]**. Sister to **FLARE FOR IVORY** SI 105. Dam of 5 foals of racing age (one 2-year-old), 4 to race, 2 winners, 4 ROM–

Lavish Eagle SI 85 (g. by One Fabulous Eagle). Winner at 2, $9,221.

Lavish Interest SI 85 (f. by Seperate Interest). 2 wins to 3, $6,648.

2nd dam

SPECIAL PHOEBE SI 104, by Special Effort. ***Champion Aged Mare***, 12 wins to 4, $139,963, World's Champ. Classic **[G2]**, Rainbow Silver Cup **[G2]**, Ruidoso Sale Futurity [R] **[G3]**, O B Cockerell H. **[G3]**, Jet Deck H. **[G3]**, Real Wind H., 2nd All American Gold Cup **[G2]**, 3rd Rainbow Derby **[G1]**, *finalist* in Champion of Champions **[G1]**. Sister to **SOLID DEMAND** SI 102, **Especially Phoebe** SI 92; half sister to **HEARTSWIDEOPEN** SI 104 (***Champion at 2 and 3,*** $1,885,283 **[G1]**). Out of **DASHING PHOEBE** SI 104 (***Champion at 2 and 3, AQHA Dam of Distinction***, $609,553 **[G1]**). Dam of 25 foals to race, 20 ROM–

A SPECIAL SNO FLO SI 96 (f. by This Snow Is Royal). 5 wins to 4, $117,171, California Derby Challenge **[G3]**, Corona Chick H. **[G3]**, 2nd Sand Dollar Beach H., 3rd Golden State Derby **[G1]**, AQHA Derby Challenge Champ. **[G1]**. Dam of–

Heza Motor Cruiser SI 94. 2 wins to 5, $69,817, 3rd Hobbs America Derby **[G2]**.

A Special Beauty SI 102. Winner to 6, $37,043. Dam of–

SPECIAL WILD TRAIN B SI 93. 5 wins to 3, 2024. $530.358. LQHBA Louisiana Million Futurity [R] **[G1]**, Mardi Gras Oaks [R], 2nd Louisiana Juvenile S. [R].

FLARE FOR IVORY SI 105 (c. by Ivory James). 6 wins to 4, $91,959, Arapahoe Sprint Bonus Challenge-NTR, *finalist* Heritage Place Derby **[G2]**, West Texas Mat. **[G2]**. Sire.

Special Phoenix SI 107 (g. by Brimmerton). 4 wins to 5, $47,343, 2nd Orange Blossom S., *finalist* in Remington Distance Challenge **[G3]**.

Streakin Phoebe SI 95 (f. by Ronas Ryon). Winner to 3, $24,737, *finalist* **[G3]**. Dam of–

DUELING JUAN SI 121. 15 wins to 9, $475,001, Mesilla Valley Speed H. [R] **[G2]**, New Mexico Bred Inv. H. [R], 2nd NM Breeders' Champ. [R] **[G3]**, 3rd Jess Burner H. [R] **[G1]**, Mesilla Valley Speed H. [R] **[G2]**, Tommy "Duke" Smith H. [R] **[G2].**

Ill Getcha Good SI 106. 3 wins to 5, $60,086, 3rd Lou Wooten H. [R] **[G1]**, Ruidoso Sale Futurity [R], Real Wind S. [R], *finalist* in Lou Wooten H. [R] **[G1].**Dam of–

VOLCOMS THUNDER SI 95. 5 wins to 3, $188,977, Sam Houston Derby **[G3]**, Firecracker Derby, *finalist* in Dash For Cash Derby **[G3]**.

C S FIERRO SI 98. 2 wins to 4, 2024, $55,917, TQHA Sires' Cup Derby [R].

Make Us Proud SI 97 (f. by Holland Ease). 3 wins to 3, $22,863, *finalist* in Albuquerque Spring Derby **[G3]**, New Mexico Distaff Challenge **[G3]**. Dam of–

AMERICAN HUSTLER SI 106. 2 wins to 3, $23,966, All American Congress Futurity.

Make Us A Miracle SI 97. 3 wins to 3. $17,456. Dam of **Daytona 500** SI 88 ($30,214).

Wave Over Phoebe SI 85. 2 wins to 3, $19,840. Dam of **T VELOCITY** SI 99 ($102,710).

Special Dark Ivory (f. by Ivory James). Winner at 2, $17,375. Dam of **Dark Moon** SI 92 ($129,810 [R] **[G2]**), **Ms Flashin Ivory** SI 93 ($50,265).

Phoebe Bebe SI 92. Placed. Dam of **Shes A Phoebe** SI 98 ($99,417 [R] **[G2]**).

Sheza Special Devon SI 90 (Devons Signature). Dam of **JP Specially Special** SI 96.

Like Phoebe (Stoli). Placed at 2. Granddam of **Apollitical Force** SI 91 ($65,301 [R] **[G2]**).

Accredited Texas Bred.

Hip No. 223 Consigned by Marty Powers, Agent for Flag Ranch LLC **Hip No. 223**

Jess B Joyful

April 16, 2023 Sorrel Filly

Jess B Joyful
6245007

Freighttrain B SI 115
- PYC Paint Your Wagon SI 107
  - Corona Cartel SI 97
  - Dashin Follies
- Dianetogetcha SI 108
  - Mr Eye Opener SI 106
  - Dianetomeetcha SI 103

Joyful Jessy (2019)
- Apollitical Jess SI 107
  - Mr Jess Perry SI 113
  - Apollitical Time SI 104
- Senorita Tres SI 106
  - Tres Seis SI 97
  - Precious Libby SI 108

By FREIGHTTRAIN B SI 115 (2008). 9 wins, $421,761 [RG3]. Sire of 522 ROM, 38 stakes winners, $21,530,873, including WHISTLE STOP CAFE SI 101 (World Champion, $2,222,840 [G1]), BV MIDNITE EXPRESS SI 98 ($769,319 [G1]), EYESA FREIGHTTRAIN B SI 92 ($609,297 [RG2]), SHEZA FREIGHTTRAIN T SI 107 ($578,760 [RG2]), MOONIE BLUES SI 97 ($534,579 [G3]), SPECIAL WILD TRAIN B SI 93 ($530,358 [RG1]), BYE BYEFREIGHTTRAIN SI 107 ($350,045 [RG3]), HH GAILFORCE SI 106 ($314,121 [RG2]), TOMMY THE TRAIN SI 109.

1st dam

Joyful Jessy, by Apollitical Jess. Unraced. Sister to **POLITICALY CORRECT** SI 97, **I GOT THISS** SI 89. Her first foals arrived in 2023.

2nd dam

SENORITA TRES SI 106, by Tres Seis. 18 wins in 26 starts to 4, $139,855, All American Congress Futurity **[G3]**, Bradford S. **[G3]**, Don Boyd Mem. H., Midwest Maturity, Great Lakes Earl Clark Mem. Futurity, Indiana Downs Classic S., Oil Capital Derby, Ring of Roses Derby-NTR, 300y in 0:15.426, Mount Pleasant Meadows H., GLQHA Michigan Bred Futurity [R], GLQHA Michigan Bred Derby [R], 3rd Indiana Downs Classic S., *finalist* in Speedhorse Derby [R] **[G2]**, Central Champ. Challenge **[G2]**. Dam of 19 foals to race, 15 ROM–

- **POLITICALY CORRECT** SI 97 (g. by Apollitical Jess). 6 wins to 5, $374,234, Oklahoma Derby, Hialeah El Nino S. [R], 2nd Heritage Place Derby **[G2]**, 3rd All American Gold Cup S. **[G1]**, *finalist* in All American Derby **[G1]**, Eastex S. **[G2]**.
- **I GOT THISS** SI 89 (f. by Apollitical Jess). 2 wins to 3, 2024, $97,481, Remington Oaks [R], *finalist* in Junos Request S. **[G1]**.
- **BROOKESTONE GREY** SI 102 (g. by Brookstone Bay). 5 wins to 4, $41,748, Harris County 550 S., 3rd Moonstone S., *finalist* in Sam Houston Classic S. **[G2]**.
- **Tresponte** SI 96 (c. by Duponte). Placed to 3, $14,178, 3rd Albuquerque Juvenile S., *finalist* in Ruidoso Downs Juvenile Challenge S. **[G3]**.
- Ms Victorita SI 94 (f. by Mighty Invictus). 2 wins to 4, $12,890. Dam of–
  - **WINNER SPIRIT** SI 97. 5 wins to 4, $230,989, QHRAI SSA Futurity, Miss Roxie Little Futurity [R].
  - Alota Lovin SI 94. 2 wins to 4, $54,201.
- AJ Lady Tres SI 90 (f. by Apollitical Jess). 2 wins to 3, $52,546.
- Separate Jets SI 92 (g. by Separatist). 2 wins to 4, $31,394, *qual*OK-Bred Derby [R] **[G3]**.
- Featuring Senorita (f. by Feature Mr Jess). Placed at 2. Dam of–
  - Beyond 15 SI 99. 3 wins to 4, $39,716, *finalist* in Rio Grande H., S. **[G3]**. Dam of–
    - **MR TRES EFFORT** SI 98. 4 wins at 2, $108,017, New Mexico State Fair Juvenile S. [R], *finalist* in New Mexico Classic Futurity [R] **[G2]**, NM Spring Futurity [R] **[G2]**.
    - Mr Jess Effort SI 96. Winner at 2, $102,348, *finalist* New Mexico Classic Fut. [R] **[G2]**.

3rd dam

PRECIOUS LIBBY SI 108, by Liberty Jet Line. 7 wins to 3, $27,126, Congress Futurity, Sprinter Series Futurity - Mi Div [R], 3rd Congress Derby, Ring of Roses Derby, *finalist* in Oil Capital Derby **[G3]**. Sister to **LIBERTY JINKS** SI 95. Dam of 10 foals to race, 10 winners–

- **SENORITA TRES** SI 106 (Tres Seis). Stakes winner, above.
- **ROCKIN DALE** SI 95 (Okey Dokey Dale). 7 wins to 5, $44,746, Don Boyd H., etc.
- **PRECIOUS DEBUTANTE** SI 107 (Heza Fast Man). 8 wins to 4, $34,836, Governor's S., Ring of Roses Derby, etc. Dam of **FEARLES FRED** SI 115 ($274,829 **[G3]**), **FAST MAN VIC** SI 104 ($219,267), **IDA SNOW MAN** SI 103 ($163,879 [R] **[G3]**), **CASEY CORONA** SI 106 ($56,588), **MR CORONA TO YOU** SI 92 ($35,826).
- **DASHIN DODA** SI 99 (Dodadash). 5 wins to 9, $26,465, Oil Capital Derby, etc.
- **JUSTA LEAVING** SI 98 (Leaving Memories). 3 wins to 3, $9,613, GLQHA SSA Fut. [R].
- **Rosey Rules** SI 97 (Okey Dokey Dale). 3 wins to 3, $45,755, 3rd Kansas Jackpot Futurity [R] **[G2]**, Oil Capital Derby, *finalist* in Speedhorse Derby [R] **[G2]**.

Accredited Oklahoma Bred; embryo transfer.

Hip No. 224 | Consigned by Marty Powers, Agent for William E. Smith | **Hip No. 224**

Oh No

January 19, 2023 Sorrel Filly

Oh No
6272816

Tempting Dash SI 112
- First Down Dash SI 105
  - Dash For Cash SI 114
  - First Prize Rose SI 98
- A Tempting Chick SI 99
  - Chicks Beduino SI 104
  - Tempt Me Not SI 98

Clareet SI 91 (2015)
- One Dashing Eagle SI 98
  - One Famous Eagle SI 101
  - One Sweet Dash SI 94
- First Caroline Rose SI 98
  - Corona Cartel SI 97
  - First Carolina SI 106

By TEMPTING DASH SI 112 (2007). Champion 2-Year-Old Colt, $673,970 [G1]-NTR. Sire of 502 ROM, 39 stakes winners, $18,256,050, including KISS MY HOCKS SI 109 (Champion 2-Year-Old, $1,199,385 [G1]), AINT SHE TEMPTING SI 97 ($727,427 [G2]), HOTSEMPTING SI 99 ($682,793, Ruidoso Derby [G1]), DASHING TRES SI 98 ($597,064, Rainbow Derby [G1]), LOVETHEWAYYOULIE SI 96 ($456,472, Heritage Place Fut. [G1]), GETTHERE FAST SI 106 ($441,919 [G2]), FM IM A ZATANAZ TOO SI 96 ($330,749 [G2]), TEMPTING DESTINY SI 95.

1st dam

Clareet SI 91, by One Dashing Eagle. Winner at 3, $15,371. Dam of 4 foals of racing age (two 2-year-olds), 4 to race, 2 winners–

Eleet Fleet SI 88 (c. by Jess Good Candy). 2 wins to 3, ($9,612 USA), in Mexico, 2nd || Clasico The Prize.

Balanced Hero SI 93 (g. by Valiant Hero). 2 wins to 3, $17,182.

2nd dam

First Caroline Rose SI 98, by Corona Cartel. 3 wins at 3, $26,339. Sister to **MS FIRST PRIZE ROSE** SI 100, **CORONADO CARTEL** SI 98, **DENVER PASS** SI 96, **Itea** SI 101. Dam of 13 foals to race, 8 winners, 11 ROM–

Relentless Rose SI 90 (f. by Hes Relentless). 2 wins at 2, $31,300, 3rd All American Juv.

Burnstrom SI 101 (g. by One Dashing Eagle). 2 wins to 3, $30,513.

3rd dam

FIRST CAROLINA SI 106, by Mr Jess Perry. 5 wins in 8 starts to 3, $415,047, Heritage Place Futurity **[G1]**, Remington Derby **[G2]**, *qualified* to Texas Classic Derby **[G1]**, Heritage Place Derby **[G2]**. Sister to **FIRST PRIZE LEESA** SI 106, **FIRST PRIZE ROBIN** SI 103, **First Prize Perry** SI 102, **First Prize Paris** SI 108, **First Prize Stone** SI 98. Out of First Prize Dash SI 101 (***AQHA Dam of Distinction***, ***Broodmare of the Year***). Dam of 13 foals to race, 12 ROM–

MS FIRST PRIZE ROSE SI 100 (Corona Cartel). 5 wins in 9 starts to 3, $550,105, Rainbow || Futurity **[G1]**, *finalist* Los Al 2 Million Fut.**[G1]**. Dam of **First Prize Friend** SI 96.

CORONADO CARTEL SI 98 (Corona Cartel). 6 wins in 12 starts to 3, $416,178, Mr Jess || Perry S., Oklahoma Bred Futurity [R], 2nd Mr Master Bug H. [R], *finalist* **[G1]**. Sire.

DENVER PASS SI 96 (Corona Cartel). 3 wins to 3, $120,994, Rainbow Juvenile Inv. S., || *finalist* in All American Futurity **[G1]**, Southwest Juvenile Champ. **[G1]**.

Itea SI 101 (Corona Cartel). 3 wins to 3, $64,711, 2nd Firecracker Futurity **[G2]**. Dam of–

|| **Hamlyn** SI 94. Winner to 3, 2024, $125,148, 3rd Oklahoma Bred Futurity [R] **[G1].**

|| **Pepper Ryan** SI 88. 2 wins at 2, $114,861, 2nd Oklahoma Futurity **[G2]**, Laico Bird S. | [R], *finalist* in Heritage Place Futurity **[G1]**.

|| **Brink Man V** SI 88. Winner in 2 starts at 2, 2024, $106,000, 3rd Ruidoso Futurity **[G1]**.

|| **Tempting Barbie** SI 105. 4 wins to 3, 2024, $92,028, 2nd West Texas Derby **[G3]**, | *finalist* in Rainbow Oaks **[G1]**, La Fiesta Futurity **[G3]**.

|| **Chewalla** SI 87. 2 wins to 3, $24,550, 3rd Ruidoso Inv. S.

|| **Bacsheesh** SI 92. Winner to 3, $20,856, 3rd Ruidoso Juvenile S.

|| **Whiteside** SI 84. Winner to 3, $9,660, 3rd Princess Derby.

AMG Six Point Three SI 90 (PYC Paint Your Wagon). Winner to 3, $11,995. Dam of–

|| **Kieva** SI 94. 2 wins to 4, $82,082, 3rd All American Oaks, *finalist* **[G1].**

Preslee The First SI 94 (Corona Cartel). Placed to 3, $8,028. Dam of–

AINT SHE TEMPTING SI 97. 5 wins to 3, $727,427, Oklahoma Futurity **[G2]**, Golden | State Derby **[G2]**. 2nd Golden State Million Futurity **[G1]**. Heritage Place Futurity **[G1]**, | Los Alamitos Oaks **[G3]**, *finalist* in Los Alamitos Two Million Futurity **[G1]**.

AINT HE TEMPTING SI 92. 6 wins to 3, $262,419, Southern California Derby **[G2]**, 2nd | Ed Burke Million Futurity **[G1]**.

Press Is My Hero SI 98. 3 wins to 3, $131,932, *finalist* in All American Futurity **[G1]**.

ENGAGEMENTS: All American, Rainbow, & Ruidoso Fut.

Accredited Oklahoma Bred; embryo transfer.

Hip No. 225 Consigned by Vista Equine Colorado LLC, Agent for Stephanie Webb **Hip No. 225**

Chillaxxin

March 16, 2023 Bay Colt

Chillaxxin
6324222

Cyber Monday SI 98
- Favorite Cartel SI 104
  - Favorite Trick
  - Shenoshercorona SI 91
- Remember Me Rose SI 110
  - Corona Cartel SI 97
  - Im Moonlighting SI 106

La Reina Madre SI 91 (2017)
- Apollitical Jess SI 107
  - Mr Jess Perry SI 113
  - Apollitical Time SI 104
- Madresita SI 109
  - Pappasito SI 96
  - Mongoose Jet Eye SI 106

By CYBER MONDAY SI 98 (2018). 5 wins, $528,428, Ruidoso Fut. [G1], fnl in Rainbow Fut. [G1]. Brother to CYBER ATTACK SI 101 (Champion), POWERFUL FAVORITE SI 106, RUNFOR YOURLIFE SI 96, BOMB CYCLONE SI 104. Half-brother to TESSTA ROSSA SI 99, INTENSE FIRE SI 97. His first foals are yearlings of 2024. Son of stakes winner FAVORITE CARTEL SI 104; sire of 118 stakes winners, 7 champions, including TRANE STATION V SI 97 (Champion Colt, $1,754,152 [G1]), CYBER ATTACK SI 101 (Champion, $1,721,346 [G1]).

1st dam

LA REINA MADRE SI 91, by Apollitical Jess. 2 wins at 3, $46,124, South Dakota Bred Derby [R], 3rd Rocky Mountain Futurity. Sister to **MAUDEST MAVEN** SI 95, **Apolitica** SI 91. Dam of 2 foals of racing age (two 2-year-olds), 1 to race.

2nd dam

MADRESITA SI 109, by Pappasito. 6 wins to 4, $113,811, Prairie Meadows Distaff Challenge, Roble Rojo Bonus Challenge, Laico Bird S. [R], 3rd AQHA Distaff Challenge Champ. **[G1]**, FL Lady Bug S. [R], *finalist* in Oklahoma Futurity **[G2]**. Set NTR 250y. Sister to **PAPPAS IN THE HOUSE** SI 107, **Pajarita Sita** SI 102. Dam of 11 foals to race, 10 ROM–

LUCHADOR SI 89 (g. by Valiant Hero). 3 wins to 3, $49,570, Ruidoso Derby Challenge || S., *finalist* in AQHA Derby Challenge Champ. S. **[G3]**.

LA REINA MADRE SI 91 (f. by Apollitical Jess). Stakes winner, above.

MAUDEST MAVEN SI 95 (f. by Apollitical Jess). Winner to 3, $25,649, The 1889 Futurity || [R], *finalist* in Canterbury Park Distaff Challenge S. **[G3]**.

Apolitica SI 91 (f. by Apollitical Jess). 2 wins to 3, $40,137, 3rd Ruidoso Derby Challenge.

Mami Chula SI 89 (f. by Kiss My Hocks). Placed to 3, $7,614, 2nd South Dakota Bred || Derby [R].

Beso SI 101 (g. by Kiss My Hocks). 2 wins to 4, $55,111.

Maudest Moonflash SI 98 (f. by First Moonflash). 2 wins to 3, $35,445.

3rd dam

MONGOOSE JET EYE SI 106, by Mr Eye Opener. ***Champion Aged Horse***, ***Champion Aged Mare***, 10 wins in 17 starts, 2 to 5, $447,550, Champ. At Sunland **[G1]**-NWR, 400y in 0:19.018, Vessels Maturity **[G1]**, Mildred Vessels H. **[G1]**, Town Policy H. **[G3]**, Pomona Express S.-NTR, 2nd La Pacifica H., 3rd Champion of Champions **[G1].**Out of **MONGOOSE EFFORT** SI 98 ($94,878). Dam of 21 foals to race, 15 winners, 18 ROM–

PAPPAS IN THE HOUSE SI 107 (Pappasito). 7 wins in 13 starts to 3, $119,200, Les Bois || Juvenile Challenge, Jack Rhoden Mem. Bonus Challenge S., Bitterroot Futurity [R], 2nd Eastern Idaho Fair Bonus Challenge, 3rd Knight Transp. Futurity, *finalist* in AQHA Juvenile Challenge Champ. **[G2]**.

MADRESITA SI 109 (Pappasito). Stakes winner, above.

MY DULCINEA SI 94 (Favorite Cartel). 2 wins in 3 starts, $21,135, Hipodromo Juv. Chlg.

Pajarita Sita SI 102 (Pappasito). 7 wins to 5, $167,806, 2nd KOFX-FM H. **[G2]**, 3rd West || Texas Futurity **[G1]**, KOFX-Radio H. **[G2]**, *finalist* in Ruidoso Futurity **[G1].**

Steal Away SI 90 (Separatist). 2 wins to 3, $12,694, 2nd Calif. Breeders Freshman S. [R].

Rayenare SI 102 (Apollitical Jess). 3 wins to 3, 2024, $101,165, *finalist* in Rainbow Futurity || **[G1]**, Dash For Cash Futurity **[G2]**, West Texas Futurity **[G2]**.

Star In The East SI 93 (Corona Cartel). 2 wins at 2, $51,066, *finalist* in Ed Burke Million || Futurity **[G1]**, Kindergarten Futurity **[G1]**.

Apolitical Eyeopener SI 92 (Apollitical Jess). 2 wins, $45,633, *fnl*All American Derby **[G1]**.

Eyesa Mongoose (Eyesa Special). Granddam of **Jets Eyes** SI 101 (to 3, 2024, $40,192).

Crossing The Brazos (Feature Mr Jess). Unraced. Dam of–

HIGH ROLLING SEIZE SI 99. 7 wins to 5, 2024, $352,687, QHRAI SSA Futurity [R], | Blue River Derby [R], Hoosier Park Classic S. [R], 2nd Miss Roxie Little Fut. [R], etc.

Seize Greatness SI 97. 3 wins to 3, 2023, $63,293, 3rd Blue River Derby [R].

Eligible for Colorado accreditation.

Hip No. 226 Consigned by Lazy E Ranch LLC, Agent for Reliance Ranches LLC **Hip No. 226**

RR Coronados Vision

March 14, 2023 Bay Filly

RR Coronados Vision
6313092

Coronado Cartel SI 98
- Corona Cartel SI 97
  - Holland Ease SI 109
  - Corona Chick SI 113
- First Carolina SI 106
  - Mr Jess Perry SI 113
  - First Prize Dash SI 101

Jess Envision SI 94 (2013)
- Apollitical Jess SI 107
  - Mr Jess Perry SI 113
  - Apollitical Time SI 104
- Answer The Dream SI 99
  - Tres Seis SI 97
  - Three Dee Dreams SI 98

By CORONADO CARTEL SI 98 (2011). 6 wins, $416,178, Mr Jess Perry S. Brother to MS FIRST PRIZE ROSE SI 100, DENVER PASS SI 96. Sire of 224 ROM, 15 stakes winners, $7,314,496, including BLUE CORAZON SI 88 ($431,252, Ruidoso Fut. [G1]), DOCS DUSTY CARTEL SI 96 (255,614, Mystery Fut. [RG2]), SOUTHARD QUEEN SI 95 ($220,440, Valley Junction Fut. [G3]), SIR JAMES SI 99 ($185,534), CONQUERING MARIE SI 96 ($144,933, Golden State Derby [G2]), PRITTY SI 103 ($136,062), Dangerous Cartel SI 96 ($214,775, 2nd OK-Bred Fut. [RG1]).

1st dam

Jess Envision SI 94, by Apollitical Jess. 5 wins to 3, $239,374, 2nd Remington Distaff Challenge **[G3]**, *finalist* in All American Derby **[G1]**, Mildred Vessels H. **[G1].** Sister to **DREAMS DIVINE** SI 96, **SPLENDID CAUSE** SI 99, **A DREAM TO FILL** SI 103, **Copper Stop** SI 98. Dam of 5 foals of racing age (two 2-year-olds), 3 to race–

Coronas Vision (f. by Corona Cartel). Placed at 2, $3,973.

2nd dam

ANSWER THE DREAM SI 99, by Tres Seis. 5 wins, 2 to 4, $264,375, Juno's Request S. **[G3]**, Oklahoma Distaff Challenge, 2nd La Primera Del Ano Derby **[G1]**, 3rd Los Alamitos Super Derby **[G1]**, Distaff Challenge Champ. **[G1]**, Charger Bar H. **[G1]**. Dam of 26 ROM–

DREAMS DIVINE SI 96 (f. by Apollitical Jess). 6 wins in 8 starts to 3, $408,209, Los Alamitos Oaks **[G3]**, AB What A Runner H., 2nd Ed Burke Million Futurity **[G1]**, 3rd Kindergarten Futurity **[G2]**.

DREAMSVILLE SI 98 (g. by Hes Relentless). 5 wins to 3, $274,577, Oklahoma Bred Derby [R] **[G2]**, 3rd Heritage Place Derby **[G2]**, *finalist* in Heritage Place Futurity **[G1]**.

SPLENDID CAUSE SI 99 (f. by Apollitical Jess). 8 wins to 5, $167,584, Golden State Juvenile S., Will Rogers Downs Distaff Challenge S., Belles S., 2nd Easy Date S., 3rd Town Policy S., Corona Cartel Derby [R], *finalist* in Distaff Challenge Champ. **[G1].**

A DREAM TO FILL SI 103 (f. by Apollitical Jess). 4 wins to 4, 2024, $119,202, Speedhorse Derby, 2nd Junos Request S. **[G1]**. *finalist* in Mildred Vessels H. **[G1].**

EMPTY ARMS SI 90 (f. by Tac It Like A Man). 3 wins, $25,480, Sam Houston Juv. Dam of–

THIS EAGLES ARMED SI 89. 3 wins in 5 starts at 2, 2024, $38,091, Oklahoma Juv.

Shes A Jet One SI 94. 2 wins at 2, $48,500, *finalist* in Texas Classic Futurity **[G1]**.

Jess Envision SI 94 (f. by Apollitical Jess). Stakes placed winner, above.

Symbol Of Faith SI 94 (f. by Tac It Like A Man). 4 wins to 4, $232,572, 2nd La Primera Del Ano Derby **[G3]**, Rainbow Juv, 3rd First Down Dash S., *finalist* **[G1].** Dam of–

Where Is Camila SI 87. Winner at 2, $31,359, 2nd FL Lady Bug S. [R] **[G3]**.

Copper Stop SI 98 (g. by Apollitical Jess). 4 wins in Mexico, 3rd Clasico Velocidad.

Dreams Of The Heart SI 98 (g. by Coronado Cartel). 3 wins to 3, $68,531, *finalist* [R] **[G1]**.

This Candy Man Can SI 95 (g. by Jess Good Candy). 3 wins to 6, 2024, $63,965.

Dreamland Express SI 90 (g. by Zulu Dragon). 2 wins to 3, $48,400, *finalist* **[G2].**

Treasured Dreams SI 90 (f. by Apollitical Jess). Winner to 4, $44,175, *finalist* in Los Alamitos Two Million Futurity **[G1]**. Dam of–

FDD Dreams SI 98. 3 wins in 5 starts at 2, 2024, $202,019, 2nd Rainbow Futurity **[G1]**.

Elmer SI 102. 5 wins to 4, $114,475, *finalist* in Ruidoso Futurity **[G1]**.

FDD Treasured Dreams SI 84. Winner at 2, 2024, $32,780, *finalist* in Ruidoso Fut. **[G1]**.

Answer Me Big Daddy (f. by Big Daddy Cartel). Placed to 4, $3,085. Dam of–

Golden Answerr SI 91. 2 wins in 4 starts at 2, 2024, $80,354, 3rd Lassie Fut. [R] **[G2],** *finalist* Lee Berwick Futurity [R] **[G1].**

Sallye Rand SI 95. 2 wins at 2, $12,047. Dam of **Seperate Wagons** (AQHA/APHA) SI 94 ($69,840 **[G2]**), **Little Wagon Dreams** (AQHA/APHA) SI 89 ($36,563 **[G2]**), **Little Sonny** (AQHA/APHA) SI 95 (***APHA Champion Solid 2-Year-Old Colt***).

ENGAGEMENTS: AQHA Challenge, All American, Rainbow, & Ruidoso Fut., Los Alamitos Two Million Fut., Riata Buckle Roping; eligible for Ruby Buckle, Future Fortunes.

Accredited Oklahoma Bred; embryo transfer.

Hip No. 227 Consigned by Lazy E Ranch LLC, Agent for Reliance Ranches LLC **Hip No. 227**

RR Dulce Neenya

February 16, 2023 Sorrel Filly

RR Dulce Neenya 6313094	Dulce Sin Tacha SI 101	Jess Good Candy SI 96	Good Reason Sa SI 102
			Jess Send Candy SI 95
		Prissy Sin Tacha SI 98	Tempting Dash SI 112
			Miss Sin Tacha SI 103
	Shades Of Blues Girl SI 99 (2011)	Corona Cartel SI 97	Holland Ease SI 109
			Corona Chick SI 113
		Run The Dash SI 97	Sixarun SI 106
			Dashin Rosie SI 93

By DULCE SIN TACHA SI 101 (2018). Champion 2-Year-Old Colt, 8 wins, $693,689, Texas Classic Fut. [G1], All American Inv, 2nd Rainbow Derby [G1], All American Juv. His first foals are yearlings of 2024. Son of champion JESS GOOD CANDY SI 96; sire of 15 stakes winners, including JESS SAVIN CANDY SI 101 (Champion, $1,061,560, Ruidoso Fut. [G1]), PAINT YOUR LIPS P SI 104 ($196,344), GYM N JAM SI 105 ($130,058, Rainbow Inv), HERE COMES CANDY SI 101 ($123,610, Ruidoso Juv. Chlg. [G3]), NASH RIDGE SI 91 ($115,446).

1st dam

Shades Of Blues Girl SI 99, by Corona Cartel. 5 wins to 3, $91,045, 3rd Oklahoma Bred Derby [R] **[G3]**, *finalist* in Heritage Place Derby **[G2]**. Sister to **BLUES GIRL TOO** SI 105, **THE BLUES GIRL** SI 91, **Dash Around Blues** SI 93. Dam of 11 foals of racing age, 9 to race, 4 winners, 7 ROM–

UNAVAILABLE SI 91 (f. by Jess Good Candy). 3 wins to 5, 2024, $76,761, Silks & Spurs || Maturity-NTR, 400y in 0:20.020, 3rd Los Alamitos Derby Challenge, *finalist* in Golden State Derby **[G2]**, Los Alamitos Oaks **[G3]**.

FAMOUS BLUE EAGLE SI 110 (g. by One Famous Eagle). 2 wins to 4, $38,167, Rillito || Park Champ.

Sheslosthatluvnfeeln SI 98 (f. by Hez Our Secret). 4 wins to 4. 2024. $87.791. 3rd Belles S.

Screenshot SI 95 (f. by Tres Seis). Placed to 3, $25,851, 3rd Horseshoe Indianapolis || QHRAI Derby, Horseshoe Indianapolis Derby Challenge.

Lasso Me SI 97 (f. by Favorite Cartel). Winner to 3, 2024, $32,090.

2nd dam

Run The Dash SI 97, by Sixarun. ***Broodmare of the Year (2007)***, 2 wins at 2, $50,013, 3rd PCQHRA Breeders' Futurity **[G1]**, *finalist* in Ruidoso Futurity **[G1]**. Dam of 29 ROM–

BLUES GIRL TOO SI 105 (f. by Corona Cartel), ***World Champion***, ***Champion 2-Year-Old***, ***Champion 3-Year-Old***, ***Champion 2-Year-Old Filly***, ***Champion 3-Year-Old Filly***, 8 wins in 13 starts to 3, $2,032,328, Los Alamitos 2 Million Fut. **[G1]**, Champion of Champions **[G1]**-NTR, Golden State Derby **[G1]**. Dam of **DEEP BLUE** SI 97 ($370.359 **[G2]**). **BLUES MAN WON** SI 101 ($79,903), **Amore La Blue** SI 93 ($159,339 **[G1]**); granddam of **FAVORITE BLUES MAN** SI 99 ($273,221 **[G2]**), **PILOTED BY AN ANGEL** SI 97 ($191,541), **JESS U R BLUE** SI 101 ($147,791), **LEAH CARROLL** SI 96 ($90,852).

BLUES MAN TOO SI 101 (g. by Holland Ease). 5 wins, $133,194, Vessels Mat.**[G1]**, etc.

MAGIC MOMENT BLUES SI 117 (g. by Carters Cartel). 5 wins to 4, $50,701, Bitterroot || Derby [R], 2nd Les Bois Juvenile Challenge, Knight Transp. Futurity, etc.

EYELL FOOL YA SI 96 (f. by This Snow Is Royal). 4 wins to 3, $28,364, Clasico Easily a || Possum **[G3]**, etc. Dam of **EYE TELLER** SI 97 ($79,034), **Eyell Cartel** SI 99.

THE BLUES GIRL SI 91 (Corona Cartel). 2 wins at 2, $12,900, Leo H., etc. Dam of **JESS || EMOTIONS** SI 102 ($112,274), **MIDNITE BLU** SI 95 ($173,373 [R] **[G1]**), **Chickie Blu** SI 98 ($44,434 [R] **[G3]**); granddam of **A FLASHIN BLU** SI 104 ($103,552 [R] **[G2]**).

The Blues Man SI 95 (g. by This Snow Is Royal). 2 wins at 2, $187,841, 3rd Los Alamitos || Million Futurity **[G1]**, *finalist* in Golden State Futurity **[G1]**.

Shades Of Blues Girl SI 99 (f. by Corona Cartel). Stakes placed winner, above.

Mister Moody Blue SI 94 (c. by One Famous Eagle). Winner to 3, $37,952, 3rd Hobbs || America Derby **[G3]**, Corona Cartel Derby [R].

Bad Notion SI 90 (g. by This Snow Is Royal). Winner to 3, $14,427, 3rd Stockton Derby.

Dash Around Blues SI 93 (Corona Cartel). Winner to 4. $12.232. 3rd Dash In A Flash S.

Working Girl Blues SI 81 (Corona Cartel). Dam of **Aint Working** SI 99 ($78,453 **[G3]**).

Eyema Blues Girl SI 89. Dam of **DEE FAVORITE GIRL** SI 102 ($83,667).

Eyesa Blues Girl (f. by Mr Eye Opener). Dam of **Heza Blues Man** SI 105 ($133,603 **[G2]**).

Stars R Blue. Unraced. Dam of **ROMPE CORAZONEZ** SI 87 (at 2, 2024, $30,938).

ENGAGEMENTS: AQHA Challenge, All American, Rainbow, & Ruidoso Fut.

Accredited Oklahoma Bred.

Hip No. 228

Consigned by Stacy Charette-Hill, Agent

Heartofcowboy

February 28, 2023 Bay Colt

Hip No. 228

Heartofcowboy
6316583

Flying Cowboy 123 SI 101
- Apollitical Jess SI 107
  - Mr Jess Perry SI 113
  - Apollitical Time SI 104
- Hot Cash 123 SI 87
  - Takin On The Cash SI 109
  - To Hot To Hug SI 90

Our Lady Wagon SI 95 (2015)
- PYC Paint Your Wagon SI 107
  - Corona Cartel SI 97
  - Dashin Follies
- Little Kool Barbie SI 104
  - Mr Jess Perry SI 113
  - Kool Kue Baby SI 118

By FLYING COWBOY 123 SI 101 (2016). Champion, 8 wins, $965,811, Texas Classic Fut. [G1] Half-brother to COLD CASH 123 SI 106 (Champion). His first foals are 3-year-olds. Sire of 138 ROM, 16 stakes winners, $6,550,176, including COWBOYS GUN Z SI 95 (Champion 2-Year-Old, $1,550,344, All American Fut. [G1]), FIRE COWBOY SI 106 ($373,477, Evangeline Fut. [G2]), FLYIN RABBIT 123 SI 104 ($352,405, Southwest Juv. Inv. [G2]), FLYING SOPHIA SI 105 ($247,270 [G1]), CARDIAC COWBOY SI 98 ($246,263 [G3]).

1st dam

Our Lady Wagon SI 95, by PYC Paint Your Wagon. 3 wins to 4, $57,285, 3rd Pitre GMC Distaff S., *finalist* in Prairie Meadows Distaff Challenge S. **[G3]**. Sister to **Little Kool Belle** SI 102. Dam of 1 foal of racing age–

Rizen SI 85 (g. by Tres Seis). Placed to 3, 2024, $3,176.

2nd dam

LITTLE KOOL BARBIE SI 104, by Mr Jess Perry. 4 wins to 3, $75,238, Texas Derby Challenge **[G3]**, 3rd Firecracker Futurity **[G2]**, *finalist* in Sam Houston Derby **[G2]**, Sam Houston Classic S. **[G2]**, Barnmaster Sprint S. [R] **[G3]**, *qualified* to Texas Distaff Challenge **[G3]**. Dam of 30 foals to race, 19 winners, 24 ROM–

LITTLE EYE OPENER SI 110 (f. by Mr Eye Opener). 4 wins to 5, $35,288, Texas Twister S. [R], 3rd Mother's Day S. [R]. Dam of–

Jess A Little Star SI 93. 3 wins to 3, $93,296, 2nd De Saix S., 3rd Louisiana Bred Lassie Futurity [R] **[G2]**, *finalist* in Mardi Gras Futurity [R] **[G2]**. Dam of **JJ Freight Star** SI 91 ($54,866), **JJ Coronas Star** SI 92 ($51,363).

STEL KOOL SI 96 (Stel Corona). 2 wins in 4 starts, $17,531, Campeonato Nacional Dia del Charro.

Little Kool Belle SI 102 (f. by PYC Paint Your Wagon). 2 wins to 3, $144,996, 2nd Valley Junction Futurity, Mr Master Bug S. [R], *finalist* in Heritage Place Futurity **[G1]**.

Our Lady Wagon SI 95 (f. by PYC Paint Your Wagon). 3 wins to 4, $57,285, 3rd Pitre GMC Distaff S., *finalist* in Prairie Meadows Distaff Challenge S. **[G3]**.

Little Barbie Tales SI 97 (f. by Wagon Tales). 2 wins to 3, 2024, $56,769, 3rd Valley Junction Futurity **[G3]**.

Barbie Cartel SI 102 (f. by Corona Cartel). 3 wins to 5, $39,917, 3rd Easy Jet S. [R] **[G3]**, *finalist* in Oklahoma Bred Futurity [R] **[G2]**.

Barbie Tales SI 92 (f. by Wagon Tales). Winner to 3, $26,942, 3rd Laico Bird S. [R].

Barbies Dynasty SI 87 (f. by FDD Dynasty). Placed, 2nd Jesus Nuchi Jimenez Sanchez S.

3rd dam

KOOL KUE BABY SI 118, by Gone To The Man. ***Champion Aged Horse twice***, 34 wins in 64 starts, 2 to 8, $783,519, AQHA Challenge Champ. **[G1]** twice, AQHA Distaff Challenge Champ. **[G1]**, Sam Houston Classic **[G1]**, etc. Sister to **GONE KOOL MAN** SI 109. Dam of 20 foals to race, 15 winners, 20 ROM–

FIRST KOOL BABY SI 105. 6 wins to 3, $158,261, Manor Derby **[G2]**, Firecracker Futurity **[G3]**. Dam of **KOOL COUNTRY MAN** SI 105 ($221,142 **[G1]**); granddam of **ONE KOOL DREAMER** SI 106 ($187,330), **KOOL AND FABULOUS** SI 105 ($146,340).

FIRST N KOOL SI 106 (First Down Dash). 4 wins to 5, $92,393, Sam Houston Derby **[G2]**, 2nd East Champ. Challenge **[G2]**, 3rd Z Wayne Griffin Director's S. **[G3]**. Sire.

SEPARATIST BABY SI 102 (Separatist). 3 wins to 3, $86,691, East Juvenile Challenge **[G3]**, *finalist* in Texas Classic Futurity **[G1]**, Texas Classic Derby **[G1]**. Sire.

LITTLE KOOL BARBIE SI 104 (Mr Jess Perry). Stakes winner, above.

KOOL WAGON SI 104. 6 wins to 5, $66,743, Skip Zimmerman Mem. S., etc. Sire.

Baby Perry SI 94 (Mr Jess Perry). Winner. Dam of **PAINT ME PERRY** SI 101 ($288,637 **[G2]**).

Corona Baby SI 81 (Corona Cartel). Placed. Dam of **CORONA PRIZE** SI 96 ($71,097).

ENGAGEMENTS: AQHA Challenge.

Accredited Oklahoma Bred; embryo transfer.

Hip No. 229 Consigned by Solo Select, Agent for Gene Schindler **Hip No. 229**

Jessomethingspecial

February 21, 2023 Sorrel Colt

Jessomethingspecial
6307355

Jess Good Candy SI 96
- Good Reason Sa SI 102
  - Favorite Trick
  - Queen Of Appeals SI 99
- Jess Send Candy SI 95
  - Mr Jess Perry SI 113
  - Send Me The Candy SI 97

Some Do Some Dont SI 90 (2016)
- One Famous Eagle SI 101
  - Mr Jess Perry SI 113
  - One Famous Lady SI 104
- Corona Deluxe SI 94
  - Corona Cartel SI 97
  - First Down N Surfin SI 97

By JESS GOOD CANDY SI 96 (2013). Champion 2-Year-Old, 8 wins, $2,014,703, All American Fut. [G1]. Sire of 218 ROM, 15 stakes winners, $9,094,140, including JESS SAVIN CANDY SI 101 (Champion 2-Year-Old, $1,061,560, Ruidoso Fut. [G1]), DULCE SIN TACHA SI 101 (Champion, $693,689, Texas Classic Fut. [G1]), PAINT YOUR LIPS P SI 104 ($196,344), GYM N JAM SI 105 (4 wins, $130,058, Rainbow Inv), Especially Goodcandy SI 96 ($414,395, 2nd Texas Classic Fut. [G1]), Misscandymountain SI 91 ($197,049, 2nd Ruidoso Fut. [G1]).

1st dam

Some Do Some Dont SI 90, by One Famous Eagle. Unplaced. Sister to **EAGLE DELUXE** SI 102, **Reagal Eagle** SI 105. Dam of 1 foal of racing age, a 2-year-old currently racing.

2nd dam

Corona Deluxe SI 94, by Corona Cartel. 2 wins at 2, $168,135, 3rd Kindergarten Futurity **[G1]**, Skip Zimmerman Mem. S. **[G3]**, Canterbury Park Express S. **[G3]**, *finalist* in Ed Burke Million Futurity **[G1]**, PCQHRA Breeders' Futurity **[G1]**, Golden State Derby **[G1]**, La Primera Del Ano Derby **[G1]**, Southern California Derby **[G1]**. Dam of 28 foals to race, 18 winners, 19 ROM–

EAGLE DELUXE SI 102 (c. by One Famous Eagle). 5 wins to 4, $164,787, Keokuk S. **[G3]**, North Central QHRA Futurity, Northlands Juvenile S., 2nd Two Rivers S. **[G3]**, 3rd Canterbury Park Derby, EVD 550 H., *finalist* in Heritage Place Derby **[G3]**. Sire.

COUNTRY BOY DELUXE SI 105 (g. by Country Chicks Man). 10 wins to 6, $161,796, Alex Picov Mem. Champ., Ajax Derby Challenge, Hialeah El Nino Inv, etc.

ALAKAZAAM SI 102 (g. by Mezoomn). 8 wins to 5, $97,523, Ontario Sires Stakes Derby [R], Ontario Sires Stakes Maturity [R].

Reagal Eagle SI 105 (c. by One Famous Eagle). 3 wins to 3, $467,790, 2nd All American Futurity **[G1]**, *finalist* in Rainbow Futurity **[G1]**. Sire.

Powerhouse Cartel SI 106 (g. by Mr Piloto). 5 wins to 6, $78,375, 3rd Scoopies Leaving You S. [R].

Gamepatriotdeluxe SI 102 (g. by Game Patriot). Winner to 3, $70,300, 2nd Mardi Gras Futurity [R] **[G2]**.

Fantsy Pants SI 92 (f. by Splash Bac). Winner to 4, $22,408, 3rd Ajax Champ. Challenge, *finalist* in AQHA Challenge Champ. S. **[G1]**. Dam of–

Relentless Fantsy SI 91. 3 wins to 3, 2024, $75,247, 3rd Valley Junction Juvenile S., *finalist* in Heritage Place Oaks **[G2]**.

Moonflash Deluxe SI 106 (g. by First Moonflash). Placed to 3, $13,335, 2nd AQRA President's Fall Derby.

The Bald Eagle SI 93 (g. by One Famous Eagle). 2 wins to 3, $45,013.

BBs Mooninchick SI 93 (f. by Moonin The Eagle). 3 wins to 3, 2024, $43,370.

3rd dam

First Down N Surfin SI 97, by First Down Dash. 2 wins to 3, $290,681, 3rd All American Futurity **[G1]**, La Primera Del Ano Derby **[G2]**, Dashing Folly H., *finalist* in Los Alamitos Million Futurity **[G1].** Sister to **HARBOR BEACH** SI 111, **Curls Girl** SI 93; half sister to **Runaway Wave** SI 105 (***AQHA Dam of Distinction, Broodmare of the Year***). Out of **IN THE CURL** TB ($749,891). Dam of 4 foals to race, 2 ROM–

Corona Deluxe SI 94 (Corona Cartel). Stakes placed winner, above.

La Fantastica (Corona Cartel). Unraced. Dam of–

Fantastic Six SI 96. 2 wins at 2, $19,632. Dam of–

THISEAGLE HAS LANDED SI 86. 3 wins in 4 starts at 2. $21,185. Northern Plains Fut.

Capital Ice SI 96. 2 wins to 4, $96,588, 3rd Firecracker Futurity **[G2].**

Days Gone Down SI 103. Winner to 4, $63,578, 2nd Remington Juvenile S. [R].

One Fantastic Gal SI 91. 2 wins to 4, $51,452, 2nd QHRAI Derby, *finalist* **[G3]**.

ENGAGEMENTS: AQHA Challenge, All American, Rainbow, & Ruidoso Fut., Golden State Million Fut.

Embryo transfer.

Hip No. 230 Consigned by Bob Moore Farms LLC, Agent for Sam W. Green **Hip No. 230**

Lookee At Me

January 25, 2023 Gray Filly

Lookee At Me
6307989

FDD Dynasty SI 102
- First Down Dash SI 105
  - Dash For Cash SI 114
  - First Prize Rose SI 98
- Dinastia Toll BRZ SI 97
  - Tolltac SI 113
  - Phillips Filly

Hey Lookee Here SI 91 (2017)
- Hes Relentless SI 107
  - One Famous Eagle SI 101
  - This Dreams Flying SI 91
- Dying Inside SI 93
  - Separatist SI 101
  - Ought To Be Famous SI 95

By FDD DYNASTY SI 102 (2004). Champion, $1,173,001, Ed Burke Million Fut. [G1]. Sire of 752 ROM, 100 stakes winners, $35,481,422, including DANJER SI 120 (World Champion twice, $2,499,432 [G1]), JESSIES FIRST DOWN SI 112 (World Champion, $1,599,502 [G1]), KATES DYNASTY SI 99 (Champion, $572,882 [G1]), WHIZKEY GLASSES SI 94 ($943,619 [G1]), FDD SCOUT SI 101 ($657,381), SCOOPS DYNASTY SI 104 ($562,539 [G1]), FAR NIENTE SI 96 ($484,923 [G1]), MIDDAY NEWS SI 114 ($383,270 [G3]), ASSCHER SI 98 ($318,290 [G1]).

1st dam

Hey Lookee Here SI 91, by Hes Relentless. 2 wins at 2, $51,377, *finalist* in Heritage Place Futurity **[G1]**. This is her first foal.

2nd dam

Dying Inside SI 93, by Separatist. Winner at 4, $8,064. Sister to **Separate Tac** SI 100, **Famousist** SI 101. Dam of 6 foals to race, 3 winners–

Cartel Ought To Go SI 101 (g. by Five Bar Cartel). Winner to 4, $28,722, 2nd EVD 550 S.

3rd dam

Ought To Be Famous SI 95, by First Down Dash. Winner at 3. Dam of 30 starters, 27 ROM–

I OUGHT TO BE FIRST SI 100 (Apollo TB). 5 wins to 3, $108,305, Vandy's Flash H. **[G3]**, 2nd California Derby Challenge **[G3]**, Town Policy H. **[G3]**, Dillingham H., 3rd Los Alamitos Derby **[G1]**, *finalist* in Los Alamitos Winter Derby **[G1].**

FAMOUS TREASURE SI 82 (Azoom). 2 wins to 3, $19,783, Clasico The Prize.

Separate Tac SI 100 (Separatist). 5 wins in 10 starts to 3, $86,527, 2nd Rainbow Derby **[G1]**, *finalist* in Ruidoso Futurity **[G1]**, *qualified* to All American Derby **[G1]**. Dam of–

PITBULL SI 94. 3 wins in 5 starts at 2, $178,770, Governor's Cup Futurity [R] **[G2].**

SOUTHWESTERLY SI 109. 4 wins in 8 starts to 4, 2024, $79,664, Arizona Downs Juvenile Challenge-NTR.

ATTACK THE CARTEL SI 92. 3 wins to 4, $49,990, Native Empress H., 2nd Los Alamitos Derby Challenge, Juno's Request H., etc, *finalist* **[G1]**. Dam of–

TRANE STATION V SI 97. ***Champion 2-Year-Old Colt***. 6 wins in 9 starts at 2, $1,754,152, Los Alamitos Two Million Futurity **[G1]**, Golden State Million Futurity **[G1]**, 2nd All American Futurity **[G1]**, Rainbow Futurity **[G1]**.

RUMOR GOIN ROUND SI 99. Winner in 2 starts at 2, $159,633, EVD Futurity **[G3]**.

ON OUR WAY SI 95. 4 wins to 5, $93,294, Four Forty Blast H., 2nd Las Damas H. **[G3]**, La Pacifica H., 3rd James S Smith Mem. H., *finalist* in Los Alamitos Two Million Futurity **[G1]**, PCQHRA Breeders' Derby **[G3]**.

ATTACK THE WIND SI 103. 6 wins to 3, $78,335, Golden State Juv, 2nd Altoona Derby, Arapahoe Sprint Bonus Challenge, *finalist* in West Texas Derby **[G3]**.

Attacker SI 94. 2 wins to 4, 2024, $63,345, 3rd Governor's Cup Futurity [R] **[G1]**, *finalist* in PCQHRA Breeders Derby **[G2]**.

Attacked SI 84. Winner to 3, $15,194, 3rd Fred Scane S.

Tac Out SI 91. 5 wins to 5, $65,425, 3rd California Breeders' Matron S. [R] **[G3]**, Juno's Request H., The Pink Roses H., California Breeders' Debutante S. [R]. Dam of–

Ray Yeigh SI 94. 3 wins to 3, $160,742, *finalist* in Los Alamitos Two Million Fut. **[G1].**

Entrap SI 95. 3 wins to 4, $39,351, 3rd Remington Distaff Challenge, etc.

TR Tac SI 87. Winner at 2, 2nd Bitterroot Juvenile Inv. [R].

Famousist SI 101 (Separatist). 5 wins to 3, $85,142, 2nd Oklahoma Derby **[G3]**, 3rd Speedhorse Derby, Will Rogers Derby Challenge.

Ought To Be Corona SI 99 (Corona Cartel). $8,945: Winner to 3, ($4,920 USA), in Mexico, 3rd Clasico Easily a Possum, $4,025, in U.S.

Jess My Heart SI 102 (Mr Jess Perry). Winner at 2, $8,365, *qualified* to TQHA Sires' Cup Futurity [R] **[G2]**. Dam of **Big Time JP** SI 92 ($65,065).

ENGAGEMENTS: All American, Rainbow, & Ruidoso Fut.

Accredited Oklahoma Bred; embryo transfer.

Hip No. 231 Consigned by Stacy Charette-Hill, Agent for Stephan & Lisa Ralston **Hip No. 231**

Curls For Girls

February 28, 2023 Brown Colt

Curls For Girls
6289402

PYC Paint Your Wagon SI 107 { Corona Cartel SI 97 { Holland Ease SI 109 / Corona Chick SI 113 ; Dashin Follies { Strawfly Special SI 97 / Dashing Folly SI 108

Valiant Curl Girl SI 99 (2015) { Valiant Hero SI 105 { First Down Dash SI 105 / Corona Chick SI 113 ; Eye A Spit Curl Girl SI 105 { Spit Curl Jess SI 100 / Thisdimplesaniopener SI 95

By PYC PAINT YOUR WAGON SI 107 (2003). 7 wins, $889,581 [G1]. Sire of 1,038 ROM, 126 stakes winners, $41,626,117, including THE FISCAL CLIFF SI 109 (Champion, $580,425 [G1]), CURLS HAPPY WAGON SI 103 (Champion, $360,674 [G1]), HOOKED N GONE SI 104 ($543,573 [RG1]), MR PYC TO YOU SI 97 ($488,820 [G1]), PYC FUN N FANCY SI 104 ($478,760 [G3]), IM A FANCY PYC SI 92 ($454,765 [RG3]), THIS CANDYS AWESOME SI 105 ($434,265 [G2]), WAGON TALES SI 99 ($427,579), PAPAWS PAINT SI 101 ($423,111 [G2]).

1st dam

Valiant Curl Girl SI 99, by Valiant Hero. 2 wins at 3, $31,672. Dam of 1 foal of racing age–

Eysa Ivory Girl SI 97 (f. by Ivory James). 3 wins to 3, 2024, $32,777, *finalist* in Valley Junction Futurity **[G3]**.

2nd dam

EYE A SPIT CURL GIRL SI 105, by Spit Curl Jess. 8 wins to 5, $180,754, Two Rivers S. **[G3]** twice, Skip Zimmerman Mem. S., 2nd Keokuk S. **[G3]**, 3rd Oklahoma Bred Derby [R], *finalist* in Lovington S. **[G2]**, Juno's Request S. **[G2]**. Dam of 8 starters, 6 winners, 7 ROM–

CURLS HAPPY WAGON SI 103 (f. by PYC Paint Your Wagon), ***Champion Aged Mare***, 9 wins to 6, $360,674, Mildred Vessels H. **[G1]**, Decketta S. **[G2]**, Las Damas H. **[G2]**, Decketta S. **[G3]**. Canterbury Distaff Challenge S.. 2nd Texas Classic Derby **[G1]**, Easy Date S. [R], 3rd Charger Bar H. **[G1]**, Junos Request S. **[G2].**

CURLS PATTI WAGON SI 106 (c. by PYC Paint Your Wagon). 4 wins to 3, $110,081, Prairie Meadows Gold Derby, 3rd Altoona Derby, *finalist* in Valley Junction Fut. **[G3]**.

Curls Joyful Wagon SI 96 (f. by PYC Paint Your Wagon). 5 wins to 4, 2024, $312,545, 2nd Junos Request S. **[G1]**, *finalist* in All American Futurity **[G1]**, Texas Classic Futurity **[G1]**, Rainbow Futurity **[G1]**, All American Oaks **[G1].**

Curls Magic Wagon SI 92 (c. by PYC Paint Your Wagon). 2 wins in 3 starts at 2, 2024, $93,263, *finalist* in Heritage Place Futurity **[G1]**.

Curls Ivory Princess SI 105 (f. by Ivory James). 5 wins to 5, $80,540, *finalist* in Valley Junction Futurity **[G3]**.

3rd dam

Thisdimplesaniopener SI 95, by Mr Eye Opener. 3 wins to 4, $28,340. Dam of 3 foals to race, 3 winners–

EYE A SPIT CURL GIRL SI 105 (Spit Curl Jess). Stakes winner, above.

MUKEWATER CREEK SI 87 (Fly Jess Fly). 2 wins to 6, $53,846, QHRAI SSA Futurity.

Trickham SI 98 (Royal Blue Chew Chew). 2 wins to 3, $49,710, 2nd Northlands Futurity, 3rd Prairie Meadows Juvenile Challenge S., Canterbury Park Derby, *finalist* **[G3]**.

4th dam

Dimples Up SI 95, by Pass 'Em Up TB. Winner at 2. Dam of 12 starters, 10 winners, 11 ROM–

DOWN HOME DASH SI 108 (Victory Dash). 18 wins to 4. $60,052. Mt Pleasant Budweiser Futurity **[G3]**, 2nd Congress Futurity, Maple Leaf Futurity, etc. Sire.

UP DOWN DASH SI 112 (First Down Dash). 8 wins to 5, $55,979, Marco Smolich S., 2nd Sonoma Fair H., Marco Smolich S., 3rd Las Damas H. **[G2]**, PCQHRA H. Dam of **MAGGIE DURANT** SI 96 ($114,930 [R] **[G3]**), **HEAD BUD** SI 112 ($90,543), **BUD CHEEKS** SI 104 ($44,501), **Right Side Up** SI 98 ($28,093 **[G3]**), **Down The List** SI 110 **[G3]**; granddam of **SEPERATE LIST** SI 101.

SWEET DIMPLES DASH SI 99 (Victory Dash). 6 wins to 4, $26,507, Lazy E Nat'l QH Jockey 350 Champ., *finalist* [R] **[G3]**. Dam of **Bedimples Dash** SI 93.

Dimple Bug SI 90 (Shawne Bug). 2 wins to 4, $3,946. Dam of **View Her Dimple** SI 89; granddam of **Oscars Loaded** SI 97 ($59,605), **De Elegant Denim** SI 102 ($140,909 **[G1]**), **Dimples First Dash** SI 98 ($102,845 **[G3]**).

Dimples Deluxe SI 94 (Victory Dash). Winner to 3, $4,102. Dam of **Special Deluxe** SI 91.

Dimples Power SI 91 (Victory Dash). 2 wins. Granddam of **Chale Viejo** SI 97 ($75,190).

ENGAGEMENTS: AQHA Challenge.

Hip No. 232 | Consigned by Carol Keith, Agent for Michael C. Teel | **Hip No. 232**

Runaway Surfer

January 2, 2023 Sorrel Filly

Runaway Surfer 6262027	Uncle D SI 96	Corona Cartel SI 97	Holland Ease SI 109	
			Corona Chick SI 113	
		Little Surfer SI 104	First Down Dash SI 105	
			Runaway Wave SI 105	
	Call As Maybe SI 92 (2012)	Mr Jess Perry SI 113	Streakin La Jolla SI 99	
			Scoopie Fein SI 99	
		None As Easy SI 111	Dashin Is Easy SI 103	
			Sweet As Cash SI 98	

By UNCLE D SI 96 (2017). Champion 2-Year-Old, 4 wins, $689,165, Rainbow Fut. [G1], All American Juv. S., 2nd Heritage Place Fut. [G1]. Brother to RIP TIDE SI 107. Half-brother to MRS KVN SI 98. His first foals are 2-year-olds. Sire of 17 ROM, including ANNA BELLE SI 95 (2 wins, $83,311, FL Lady Bug S. [RG3]), HEAVENS UNCLE SI 91 (2 wins, $371,832, OK-Bred Fut. [RG1]), Ruth D SI 88 (2 wins, $35,423, fnl FL Lady Bug S. [RG3]), Axle D SI 87 (winner, $20,344), D Fawn SI 92 (2 wins, $19,183), Lady D SI 82 (2 wins, $19,078), Annie D SI 88 ($17,830).

1st dam

Call As Maybe SI 92, by Mr Jess Perry. 2 wins to 3, $32,983, 2nd Canterbury Distaff Bonus Challenge. Sister to **Bringin The Gray** SI 96. Dam of 13 foals of racing age (three 2-year-olds), 10 to race, 6 winners, 7 ROM–

CALLED A DYNASTY SI 104 (g. by FDD Dynasty). 4 wins to 3, $84,817, John Andreini S.

Not A Secret SI 96 (g. by Hez Our Secret). 6 wins to 4, $87,703, 3rd Prairie Meadows || Gold Derby, Prairie Meadows Derby Challenge S., *finalist* in Valley Junction Fut. **[G3]**.

Maybe A Dynasty SI 96 (g. by FDD Dynasty). Winner to 3, $29,334.

Call It Corona SI 94 (f. by KVN Corona). 2 wins to 4, 2024, $26,395.

Maybe Painted SI 90 (f. by PYC Paint Your Wagon). 2 wins to 3, $23,917.

2nd dam

NONE AS EASY SI 111, by Dashin Is Easy. 11 wins to 5, $264,007, Valley Junction Futurity **[G2]**, Central Juvenile Challenge **[G3]**, Central Distaff Challenge **[G3]**, Miss Blackhawk S.-twice-NTR once, Pony Express S., Woodlands Champ. H., 2nd Lazy E Futurity [R] **[G2]**, Red Earth H., 3rd AQHA Juvenile Challenge Champ. **[G1]**, AQHA Distaff Challenge Champ. **[G1]**, *finalist* in Texas Classic Futurity **[G1].** Dam of 20 foals to race, 14 winners, 18 ROM–

BELIEVERS GATHERING SI 109 (f. by Agouti). 8 wins, 3 to 5, $183,302, Iowa Double || Gold Derby [R] **[G3]**, Prairie Meadows Distaff Challenge, Charlie Claborn Mem. S., 2nd AQHA Distaff Challenge Champ. **[G1]**, Prairie Meadows Distaff Challenge twice. Race for Hope Bonus Challenge, 3rd Juno's Request S. **[G3]**. Prairie Meadows Bonus Challenge, *finalist* in AQHA Distaff Challenge Champ. **[G1]**. Dam of–

Better Believe Her SI 93. 2 wins at 2, $14,505, 2nd Crush The Curve Futurity.

Fly Valiantly SI 95. 4 wins to 3, $33,058.

GYM N JAM SI 105 (g. by Jess Good Candy). 4 wins to 5, $130,058, Rainbow Inv. S., || *finalist* in All American Gold Cup S. **[G1]**, Dash For Cash Futurity **[G2].**

TAKE THE CUP SI 82 (c. by Corona Cartel). 4 wins in 5 starts at 2, $50,155, West Texas || Juvenile S., 3rd Rainbow Juvenile S.

Bringin The Gray SI 96 (g. by Mr Jess Perry). 4 wins to 9, $129,170, 2nd Fair Meadows || Maturity, 3rd Mr Jet Moore S. [R] **[G3]**, *finalist* in All American Derby **[G1].**

Call As Maybe SI 92 (f. by Mr Jess Perry). Stakes placed winner, above.

Zoomin For Ease SI 88 (g. by Azoom). Placed at 2, 2nd Hipodromo Juvenile Challenge.

Number One Cartel SI 96 (c. by Corona Cartel). Winner to 3, $63,606, *finalist* in Los || Alamitos Two Million Futurity **[G1]**.

Red Face Girl SI 92 (f. by Valiant Hero). Winner at 2, $11,676. Dam of–

Red Faced Rogue SI 101. 7 wins to 6, $106,160.

Face Of A Rogue SI 93. 3 wins to 3, $61,070.

3rd dam

Sweet As Cash SI 98, by Dash For Cash. 3 wins to 3, $21,625, *finalist* in Ruidoso Derby **[G2]**. Out of

SWEET N SPECIAL SI 106 (***Champion***. $209,103). Dam of 14 ROM–

NONE AS EASY SI 111 (Dashin Is Easy). Stakes winner, above.

Zoomin Express SI 99. 2 wins to 6, $105,601, 3rd Sunland Champ. Challenge **[G2],** etc.

Cartel Caliente SI 101 (Corona Cartel). 2 wins to 3, $50,077, 3rd Remington Derby **[G2]**, Kansas Derby [R] **[G3]**, *qualified* to Rainbow Derby **[G1]**.

ENGAGEMENTS: AQHA Challenge.

Accredited Oklahoma Bred; embryo transfer.

Hip No. 233

Consigned by Vista Equine Colorado LLC, Agent for Kidd Ranch

KR Dragons Dynasty

Hip No. 233

March 27, 2023 Gray Colt

KR Dragons Dynasty
6262081

FDD Dynasty SI 102
- First Down Dash SI 105
  - Dash For Cash SI 114
  - First Prize Rose SI 98
- Dinastia Toll BRZ SI 97
  - Tolltac SI 113
  - Phillips Filly

KR Dragonfly SI 107 (2007)
- Separatist SI 101
  - Chicks Beduino SI 104
  - Seperate Ways SI 92
- Dreamers Wild Child SI 90
  - Sixarun SI 106
  - Just A Dream Away SI 94

By FDD DYNASTY SI 102 (2004). Champion, $1,173,001, Ed Burke Million Fut. [G1]. Sire of 752 ROM, 100 stakes winners, $35,481,422, including DANJER SI 120 (World Champion twice, $2,499,432 [G1]), JESSIES FIRST DOWN SI 112 (World Champion, $1,599,502 [G1]), KATES DYNASTY SI 99 (Champion, $572,882 [G1]), WHIZKEY GLASSES SI 94 ($943,619 [G1]), FDD SCOUT SI 101 ($657,381), SCOOPS DYNASTY SI 104 ($562,539 [G1]), FAR NIENTE SI 96 ($484,923 [G1]), MIDDAY NEWS SI 114 ($383,270 [G3]), ASSCHER SI 98 ($318,290 [G1]).

1st dam

KR DRAGONFLY SI 107, by Separatist. 7 wins to 6, $158,607, Lubbock S. **[G3]**, 3rd Rocky Mountain Futurity **[G3]**, Lubbock S. **[G3]**, Las Damas H. **[G3]**, *finalist* in Charger Bar H. **[G2]**, KOFX-FM H. **[G2]**, Lubbock S. **[G3]**, KOFX-FM Radio H. **[G3]**, Sgt. Pepper Feature H. **[G3]**. Set NTR at Zia, 220y in 0:11.715. Dam of 11 foals of racing age (one 2-year-old), 9 to race, 7 winners, 8 ROM–

MARSEILLE SI 95 (g. by FDD Dynasty). Winner to 4, $102,052, Hobbs America Derby || **[G3]**, 3rd KOFX Radio H. **[G3]**, *finalist* in Champ. at Sunland Park S. **[G1].**

KR Cracker Jack SI 95 (g. by Favorite Cartel). 2 wins to 3, $27,525, *finalist* in Hobbs || America Futurity **[G2]**.

KR Amber SI 91 (f. by Favorite Cartel). 2 wins to 3, $16,981.

KR Stingray SI 87 (c. by Five Bar Cartel). 2 wins to 3, $15,785.

KR Frosty SI 89 (g. by One Sweet Jess). 2 wins at 2, $12,620.

KR Rocket Man SI 93 (g. by First Moonflash). 2 wins to 3, $12,579.

2nd dam

Dreamers Wild Child SI 90, by Sixarun. Unplaced. Dam of 10 foals to race, 7 winners, 8 ROM–

KR DRAGONFLY SI 107 (f. by Separatist). Stakes winner, above.

STRAW FLY DREAMS SI 97 (f. by Strawflyin Buds). 4 wins to 7, $39,983, Belmont Shore || H., 2nd AQRA President's Spring Futurity **[G3]**, *finalist* in AQRA Turf Paradise Futurity || **[G3]**. Yavapai Futurity **[G3]**. Miss Princess S. **[G3].**

Dreamers Okie SI 98 (g. by Okey Dokey Dale). 2 wins to 8, $37,229, *finalist* in Ruidoso Derby **[G2]**, All American Juvenile Inv. [R] **[G3]**.

3rd dam

Just A Dream Away SI 94, by Rocket Wrangler. 3 wins to 3, $19,284. Half sister to **I Like It Like Pie** SI 91 ($6,026). Dam of 10 foals to race, 7 winners, 9 ROM–

DREAMERS STREAK SI 106 (Streakin Six). 9 wins to 8, $52,677, Mystery Futurity **[G3]**, || 3rd Heritage Place Derby **[G1]**, *finalist* in Oklahoma Derby **[G3].**

Dreamers Menehune SI 98 (Special Leader). Winner to 5, $6,285, 3rd Manor H., I.

Just A Dream Again SI 101 (Sixarun). 2 wins to 5, $20,838. Dam of–

|| **SR OCEAN DREAM** SI 108. 6 wins to 5, $43,028, Bitterroot Derby [R], 2nd Blane || Schvaneveldt Cowboy Classic Futurity **[G3]**, 3rd Northwest Derby Challenge **[G3]**, || Intermountain Overnight H., *finalist* in Bitterroot Futurity [R] **[G2]**.

|| Fame 555 SI 92. 2 wins to 3, $28,600, *finalist* in Sam Houston Futurity **[G1]**.

Dreamers Brat SI 96 (Streakin Six). 2 wins to 3, $14,520, *finalist* **[G2]**. Dam of–

La Ghost Dancer SI 108. 6 wins to 6, $30,627, 2nd Clasico Chirina Glorys, Clasico | Easily a Possum, Clasico A.M.C.C.C.M. [R], 3rd Mexico Distaff Challenge, *finalist* in | Clasico Kisses to Yawl **[G3]**.

Coronas Dreamer SI 82. Winner to 3. Dam of–

| Baby Dreamer SI 102. 5 wins to 5, $45,519.

Bratina. Unplaced. Dam of–

WB DASHING BRAT SI 91. 2 wins to 4, 2024, $29,457, SD Bred Derby [R], 2nd Ft. Pierre South Dakota Bred Futurity [R].

ENGAGEMENTS: AQHA Challenge, All American, Rainbow, & Ruidoso Fut., Los Alamitos Two Million Fut., Golden State Million Fut.; eligible for Future Fortunes.

Embryo transfer.

Hip No. 234 | Consigned by Stacy Charette-Hill, Agent for Donald J. Friesen | **Hip No. 234**

Starlight Cartel DF

April 9, 2023 Bay Filly

Starlight Cartel DF
6280726

Corona Cartel SI 97
- Holland Ease SI 109
  - First Down Dash SI 105
  - Easy Henryetta SI 90
- Corona Chick SI 113
  - Chicks Beduino SI 104
  - Sizzling Lil SI 91

Safari Moonlight SI 97 (2014)
- One Famous Eagle SI 101
  - Mr Jess Perry SI 113
  - One Famous Lady SI 104
- Protea SI 101
  - The Signature SI 107
  - Lantys Pennant SI 107

By CORONA CARTEL SI 97 (1994). 6 wins, $557,142 [G1]. Sire of 1,548 ROM, 200 stakes winners, $70,648,090, 10 champions, including BLUES GIRL TOO SI 105 (World Champion, $2,032,328 [G1]), TELLER CARTEL SI 108 (Champion, $1,212,471 [G1]), FIVE BAR CARTEL SI 91 (Champion, $1,068,825 [G1]), KVN CORONA SI 95 (Champion, $868,077 [G1]), Flying Fig SI 101 (Champion, $806,920 [G1]), UNCLE D SI 96 (Champion, $689,165 [G1]), CARTERS CARTEL SI 103 (Champion, $659,146 [G1]), CORONAS FIRST DIVA SI 95 (Champion).

1st dam

Safari Moonlight SI 97, by One Famous Eagle. 2 wins at 4, $57,255. Dam of 4 foals of racing age (two 2-year-olds), 4 to race, 2 ROM–

PAINTED ECLISPE SI 111 (g. by PYC Paint Your Wagon). 3 wins in 4 starts at 2, 2024, $217,957, West Texas Futurity **[G2]**, *finalist* in Ruidoso Futurity **[G1]**.

Lookin Famous DF (f. by KVN Corona). Placed at 2, 2024, $4,091.

2nd dam

PROTEA SI 101, by The Signature. 6 wins to 4, $60,165, Paul B Ford Mem. H., Cypress H., 2nd Scott Lewis H., Griswold H., 3rd Northern California Fairs Futurity. Sister to **PENNANTS HEADLIGHT** SI 102. Dam of 8 foals to race, 6 winners–

Coastal Candy SI 102 (f. by Ocean Runaway). 3 wins to 4, $63,886, 3rd Black Gold 300 Futurity, Fair Meadows M, *finalist* in Remington Derby **[G2]**. Dam of–

EAGLE COAST SI 111. 6 wins to 6, $744,700, Rainbow Derby **[G1]**, Hobbs America Futurity **[G2]**, 2nd Southwest Juvenile Champ. **[G1]**, 3rd Los Alamitos Champ. **[G1]**, West Texas Futurity **[G2]**, Z. Wayne Griffin S., *finalist* Champion of Champions **[G1].**

Safari Sunset SI 113 (f. by PYC Paint Your Wagon). 2 wins to 4, $35,532, 2nd Dash In A Flash S., Set NTR 330y in 0:16.473.

Protean SI 91 (f. by Chicks Beduino). 2 wins in 3 starts at 2, $10,806, *finalist* in Firecracker Futurity **[G2]**. Dam of–

Pennants Pro SI 103. 5 wins to 4. $70,210. 3rd Louisiana Juvenile S. [R].

Protea Plus More (f. by Check Him Out). Placed at 2. Dam of–

Fort Bragg SI 98. 9 wins to 6, $91,389, 2nd Turf Paradise Champ. Challenge.

3rd dam

Lantys Pennant SI 107, by Casady Casanova. 6 wins to 4, $46,378, 2nd Marco Smolich H., 3rd Marco Smolich H. Dam of 6 foals to race, 5 winners, 5 ROM–

PENNANTS HEADLIGHT SI 102 (The Signature). 14 wins to 8, $164,618, The Classics Futurity [R], Mission Viejo H. [R], 2nd Purina Mills S., Viking Anne H., Travelin Show H., Fullerton H., California Distance Challenge, California Breeders Marathon S. [R], 3rd Marathon H. **[G1]**, Town Policy H. **[G3]**, California Juvenile Challenge.

PENNANTS CHICK SI 100 (Chicks Beduino). 8 wins to 6, $99,516, Carmel H., 2nd Independence Day H., Marina Del Rey H., AB What a Runner H., etc.; *fnl* **[G2].**

PROTEA SI 101 (The Signature). Stakes winner, above.

4th dam

LANTY'S JET SI 98, by Jet Deck. 16 wins to 5, $216,942, Golden State Futurity, Kindergarten Futurity, Leo H., 2nd Golden State Derby, Las Ninas H., etc. Half sister to **LANTYS EASY JET** SI 94 ($120,236). Dam of 10 foals to race, 6 winners, 6 ROM–

SIG HANSON SI 102 (The Signature). ***Champion 3-Year-Old Colt***. 9 wins to 4, $433,193, Dash For Cash Futurity **[G1]**, Dash For Cash Derby **[G1]**, etc. Sire.

BANDOLANTY SI 109 (Band Of Azure). 12 wins to 5, $295,346, Las Damas H. **[G1]**, Sophomore H. **[G2]**, Leo H., Go Josie Go S., Miss California H. [R], etc. Dam of **BANDOBEDUINO** SI 108 ($92,860 **[G3]**), **Toltackitt** SI 96 ($69,265); granddam of **FREE THINKER** SI 96 ($200,675), **JUST THINK** SI 104 ($125,920).

LANTYS LUCK SI 101 (Lucky Mel TB). 5 wins to 4, $105,734, Lassie H., Consolation H.

ENGAGEMENTS: AQHA Challenge.

Accredited Oklahoma Bred; embryo transfer.

Hip No. 235 | Consigned by Bob Moore Farms LLC, Agent | **Hip No. 235**

Fancy Fany

February 4, 2023 Sorrel Filly

Fancy Fany
6259709

Tempting Dash SI 112
- First Down Dash SI 105
  - Dash For Cash SI 114
  - First Prize Rose SI 98
- A Tempting Chick SI 99
  - Chicks Beduino SI 104
  - Tempt Me Not SI 98

PYC First Prize Fany SI 98 (2011)
- PYC Paint Your Wagon SI 107
  - Corona Cartel SI 97
  - Dashin Follies
- First Prize Fancy SI 96
  - Mr Jess Perry SI 113
  - First Prize Dash SI 101

By TEMPTING DASH SI 112 (2007). Champion 2-Year-Old Colt, $673,970 [G1]-NTR. Sire of 502 ROM, 39 stakes winners, $18,256,050, including KISS MY HOCKS SI 109 (Champion 2-Year-Old, $1,199,385 [G1]), AINT SHE TEMPTING SI 97 ($727,427 [G2]), HOTSEMPTING SI 99 ($682,793, Ruidoso Derby [G1]), DASHING TRES SI 98 ($597,064, Rainbow Derby [G1]), LOVETHEWAYYOULIE SI 96 ($456,472, Heritage Place Fut. [G1]), GETTHERE FAST SI 106 ($441,919 [G2]), FM IM A ZATANAZ TOO SI 96 ($330,749 [G2]), TEMPTING DESTINY SI 95.

1st dam

PYC First Prize Fany SI 98, by PYC Paint Your Wagon. 4 wins to 3, $92,303, 2nd South Florida Derby, 3rd Governor's S. Sister to **PYC FUN N FANCY** SI 104, **IM A FANCY PYC** SI 92, **FIRST FANCY PRIZE** SI 98, **FAST N FANCY** SI 92, **PYC War Wagon** SI 101. Dam of 9 foals of racing age (one 2-year-old), 7 to race, 5 winners, 7 ROM–

Hes Underway SI 99 (c. by Hes Relentless). 2 wins to 3, $68,001, 2nd Valley Junction || Futurity **[G3]**.

Sunshine Nmy Pocket SI 97 (f. by Hes Relentless). 3 wins to 3, $59,885, *finalist* in All || American Oaks **[G1]**, Rainbow Oaks **[G1]**.

Tumbling Dice SI 91 (g. by Docs Best Card). 3 wins to 3, 2024, $25,774.

A Taylor Dynasty SI 96 (g. by FDD Dynasty). Winner to 3, $24,554.

2nd dam

First Prize Fancy SI 96, by Mr Jess Perry. Winner at 2. Sister to **FIRST PRIZE LEESA** SI 106 ($488,270 **[G1]**; dam of **FIRST PRIZE SHAUNDA** SI 104, $144,982 **[G3]**), **FIRST CAROLINA** SI 106 ($415,047 [**G1**]; dam of **MS FIRST PRIZE ROSE** SI 100, $550,105 **[G1]; CORONADO CARTEL** SI 98, $416,178; granddam of **AINT SHE TEMPTING** SI 97, $729,427 **[G2]; AINT HE TEMPTING**SI 92, $262,419 **[G2]**), **FIRST PRIZE ROBIN** SI 103 ($295,147 **[G1];** granddam of **EC REVENGE** SI 93, $200,164 **[G2]**), **First Prize Perry** SI 102 ($243,946 [**G1**]). Half sister to **FAST FIRST PRIZE** SI 102 ($244,929 **[G1];** dam of **FAST PRIZE ZOOM** SI 112, $192,875 **[G1]**; granddam of **APOLLTICAL CHAD** SI 97, $930,730 **[G1]; TAKE A SWIG OF THIS** SI 103, $439,556 **[G1]; CR TUCKERNUCK** SI 98, $215,649 **[G1]; FAST PRIZE JORDAN** SI 109, $203,724). Dam of 30 winners–

PYC FUN N FANCY SI 104 (c. by PYC Paint Your Wagon). 5 wins to 4, $478,760, || Heritage Place Derby **[G3]**, Laico Bird S. [R], 2nd Oklahoma Futurity **[G3]**, 3rd Heritage || Place Futurity **[G1]**, *finalist* in All American Derby **[G1].** Sire.

IM A FANCY PYC SI 92 (c. by PYC Paint Your Wagon). 5 wins in 6 starts at 2, $454,765, || Oklahoma Bred Futurity [R] **[G3]**, *finalist* in Heritage Place Futurity **[G1]**, *qualified* to All || American Futurity **[G1]**. Sire.

WEETONAS LAFAWN SI 102 (f. by Valiant Hero). 7 wins to 4, $179,500, Prairie || Meadows Distaff Challenge S. **[G3]**, Remington Juvenile S. [R], Mr Master Bug S. [R], || Jack Brooks S. [R], 2nd AQHA Distaff Challenge Champ. S. **[G1]**, 3rd Canterbury Park || Distaff Challenge S., Easy Date S. [R], *finalist* in Decketta S. **[G3]**.

FIRST FANCY PRIZE SI 98 (f. by PYC Paint Your Wagon). 4 wins to 4, $113,804, Mothers || Day S., 2nd Firecracker Futurity **[G2]**, Delta Dash S. [R], 3rd Mothers Day S.

FAST N FANCY SI 92 (f. by PYC Paint Your Wagon). Winner to 3, $90,255, Speedhorse || Futurity **[G3]**, *finalist* in Mystery Futurity [R] **[G3]**. Dam of **Razimitaz** SI 97 ($44,756).

PYC First Prize Fany SI 98 (f. by PYC Paint Your Wagon). Stakes placed winner, above.

PYC War Wagon SI 101. 3 wins to 4, $50,214, 2nd OQHRA Fall Classic S.

My First Prize Fancy SI 104 (f. by PYC Paint Your Wagon). Winner to 3, $15,834. Dam of–

|| **My Fancy Corona** SI 91. 2 wins in 4 starts at 2, 2024, $169,309, 2nd Oklahoma Bred || Futurity [R] **[G1]**, *finalist* in Easy Jet S. [R] **[G3]**.

PYC First Fancy Lee SI 102 (c. by PYC Paint Your Wagon). 5 wins to 7, $57,916. Sire.

PYC Prize Time SI 109 (PYC Paint Your Wagon). 3 wins, $46,369, *finalist* [R] **[G3]**. Sire.

ENGAGEMENTS: AQHA Challenge, All American, Rainbow, & Ruidoso Fut.

Accredited Oklahoma Bred; embryo transfer.

Hip No. 236

Consigned by Dunn Ranch, Agent

Romeros PYC

April 30, 2023 Sorrel Colt

Hip No. 236

Romeros PYC
6289220

PYC Fun N Fancy SI 104
- PYC Paint Your Wagon SI 107
  - Corona Cartel SI 97
  - Dashin Follies
- First Prize Fancy SI 96
  - Mr Jess Perry SI 113
  - First Prize Dash SI 101

One Eyed Susie (2019)
- Majestic Cartel
  - Corona Cartel SI 97
  - Five Bar Molly SI 107
- Hawks Dream Girl SI 95
  - Hawkinson SI 99
  - Million Dreams SI 81

By PYC FUN N FANCY SI 104 (2015). 5 wins, $478,760, Heritage Place Derby [G3], Laico Bird S. [R], 2nd Oklahoma Fut. [G3], 3rd Heritage Place Fut. [G1]. Brother to IM A FANCY PYC SI 92. Half-brother to WEETONAS LAFAWN SI 102. Sire of 50 starters, 34 ROM, $1,780,536, including RJ HAVING FUN SI 102 (7 wins, $410,065, Remington Derby [RG1]), PYC AVENUE SI 95 ($305,321, OK-Bred Fut. [RG1]), PYC LEGACY SI 94 ($278,563, Oklahoma Fut. [G2]), Fancy Scarface SI 98 (3 wins, $212,591, 3rd Texas Classic Fut. [G1]).

1st dam

One Eyed Susie, by Majestic Cartel. Unraced. This is her first foal.

2nd dam

Hawks Dream Girl SI 95, by Hawkinson. 4 wins to 3, $71,097, 3rd Governor's Cup Futurity [R] **[G2]**, *finalist* in Southern California Derby **[G1]**. Dam of 2 foals to race, including–

Hawks Dream Fire SI 80 (f. by Walk Thru Fire). Placed at 2 in Mexico.

3rd dam

Million Dreams SI 81, by Apollo TB. Winner at 3, $3,630. Dam of 5 foals to race, 5 winners–

Hawks Dream Girl SI 95 (Hawkinson). Stakes placed winner, above.

Chowchilla Dreamin SI 92 (Stel Corona). 3 wins to 4, $23,712, *finalist* in Los Alamitos Winter Derby **[G1]**. Dam of–

One Big Dream SR SI 81. Winner in 2 starts at 2, in Mexico.

Millions Dasher SI 91 (TR Dasher). Winner to 4, $14,736.

A Regal Million SI 98 (A Regal Choice). 2 wins to 3, $11,712.

Choose A Dream SI 86 (A Regal Choice). Winner to 3, $7,150. Dam of–

Fua Maria Isabel SI 87. 3 wins to 3, ($7,601 USA), in Mexico.

4th dam

JAZZING DREAMS SI 97, by Jazzing Hi. 6 wins to 3, $52,138, Debutante H., *finalist* in Golden State Futurity **[G1]**, Golden State Derby **[G1]**, Southern California Derby **[G1]**, La Primera Del Ano Derby **[G2]**, Town Policy H. **[G3]**. Half sister to **CHAMP STUFF** SI 84. Dam of 5 foals to race, 5 winners–

WAR AND REMEMBRANCE SI 103 (Strawfly Special). 2 wins to 5, $38,637, Scott Lewis H., 2nd Cerritos H., *finalist* in California Breeders' Marathon S. [R] **[G3]**.

Corones Dream SI 92 (Corona Cocktail). 2 wins to 3, $52,511, 3rd La Primera Del Ano Derby **[G1]**, *finalist* in PCQHRA Breeders' Futurity **[G1]**. Dam of–

Fooses Dream Girl SI 95. 2 wins to 6, $34,271.

Dreams Of Foose SI 98. 3 wins to 5, $23,923. Dam of–

Fancy Dreams BC SI 91. 2 wins to 4, $22,256.

Dreams Fire. Winner at 2, $5,465.

Takin Cash SLC SI 85 (Takin On The Cash). 2 wins at 2, $8,576. Dam of–

SENOR CAWBOY SI 99. 5 wins in 10 starts to 3, ($105,483 USA), in Mexico, Mexico Champion Racing Futurity Subasta Selecta [R] **[G3]**. Hector Roldan Espinosa S., Clasico Salvador Pnate Ascencio S., 2nd Derby Mexicano.

Takin Cartel SI 97. 4 wins to 3, ($33,191 USA), in Mexico, 2nd Futurity Criadores Mexicanos [R], 3rd Clasico Arcadio Espinosa Futurity Div 2.

CV Gato Cowboy SI 85. Winner to 3, ($10,343 USA), in Mexico, 3rd Futurity Subasta Selecta Consolation [R].

Gato Mexicano SI 91. 3 wins in 6 starts at 2, ($37,801 USA), in Mexico.

Takin Power Six SI 98. 3 wins to 3, ($16,546 USA), in Mexico, *finalist* in Futurity Subasta Selecta [R] **[G3]**.

Virgils Goer SI 87. 2 wins to 4, $7,465.

Captain Henry SI 85 (Raise A Secret). 2 wins to 3, $11,708.

Lucrezia (Dash To Chivato). Unraced. Dam of–

Lucrezia Fame. Winner at 2.

Hip No. 237 Consigned by Solo Select, Agent for Stone Chase Stables LLC **Hip No. 237**

Hankee Pankee

January 20, 2023 Sorrel Filly

Hankee Pankee
6286343

Valiant Hero SI 105
- First Down Dash SI 105
  - Dash For Cash SI 114
  - First Prize Rose SI 98
- Corona Chick SI 113
  - Chicks Beduino SI 104
  - Sizzling Lil SI 91

Bestest SI 99 (2016)
- One Famous Eagle SI 101
  - Mr Jess Perry SI 113
  - One Famous Lady SI 104
- Cluster Of Stars TB
  - Greeley's Galaxy
  - Babyurthegreatest

By VALIANT HERO SI 105 (2004). 7 wins, $668,633, Texas Classic Fut. [G1]. Sire of 611 ROM, 62 stakes winners, $30,400,070, including FEATURE HERO SI 99 (Champion, $1,418,960 [G1]), IMA FEARLESS HERO SI 92 (Champion, $1,062,435 [G1]), SASS ME BLUE SI 94 (Champion, $296,378 [G1]), HOUDINI SI 105 ($1,223,198 [G1]), FIRST VALIANT SIGN SI 99 ($1,053,844 [G1]), SAM CROW SI 103 ($1,012,935 [RG2]), VALIANT TIBERIAS SI 107 ($852,832 [G1]), VALIANT ROGUE SI 106 ($814,850 [G1]), RUSTYS MIRACLE SI 103 ($762,565 [G1]), SHOTT GUN SI 107.

1st dam

Bestest SI 99, by One Famous Eagle. 3 wins to 4, $54,385. Sister to **Conant Valley** SI 102. This is her first foal.

2nd dam

CLUSTER OF STARS TB, by Greeley's Galaxy. 7 wins in 7 starts at 3 and 4, $549,600, Gallant Bloom H. **[G2]**, Distaff H. **[G2]**, Correction S., Iroquois S. [R]. Dam of 17 foals to race, 13 winners, 14 ROM–

VALIANT STARS SI 106 (f. by Valiant Hero). 8 wins to 4, $322,659, Ruidoso Downs || Distaff Challenge S., 2nd Ruidoso Derby **[G1]**, Junos Request S. **[G1]**, Decketta S. **[G2]**, Easy Date S. **[G3]**, Rainbow Oaks, *finalist* in James Isaac Hobbs S. **[G2].**

DYNASTY STAR V SI 103 (f. by FDD Dynasty). 4 wins to 3, $181,047, La Fiesta Derby, *finalist* in Hobbs America Derby Inv. S. **[G3]**.

SPACE COWWBOYY SI 97 (g. by Corona Cartel). 2 wins at 2, 2024, $91,939, Ruidoso Juvenile S., *finalist* in Rainbow Futurity **[G1]**.

A Political Cluster SI 94 (f. by Apollitical Jess). Winner to 3, $61,084, 2nd All American Juvenile S., *finalist* in La Fiesta Futurity **[G3]**.

Conant Valley SI 102 (g. by One Famous Eagle). 5 wins to 3, $39,892, 2nd Pocatello Downs Derby Challenge, *finalist* in Southern California Derby **[G2]**.

Melisa With One S SI 90 (f. by One Famous Eagle). Winner to 3, $4,980. Dam of–

Coronas With One S SI 95. 2 wins to 3, 2024, $28,367, 2nd Gary & Sherilyn Blattner Mem. Derby, 3rd Beehive Futurity, *finalist* in Bitterroot Futurity [R] **[G3]**.

Next Galaxy Over SI 102 (c. by Corona Cartel). 2 wins to 4, $45,605.

No Star Above SI 94 (g. by Corona Cartel). 2 wins to 4, $41,050.

Kenzie TB (f. by Graydar). 4 wins to 4, $37,363. Dam of–

Miss Bee Bop TB. 3 wins to 3, 2024, $58,723.

Irwin SI 91 (g. by One Famous Eagle). 2 wins to 4, $21,355.

3rd dam

Babyurthegreatest, by Honour And Glory. 6 wins to 3, $83,520. Dam of 4 foals to race, 2 winners–

CLUSTER OF STARS TB (Greeley's Galaxy). Stakes winner, above.

Buddy Red TB (Jade Hunter). 8 wins to 8, $90,185.

Gentle Jim TB (Defer). Placed to 3, $51,653.

4th dam

Gleason, by Lomond. 4 wins at 2 and 4, $81,574. Half sister to **PORTENTUM** TB ($393,297). Dam of 7 foals to race, 6 winners–

Essence Of Texas TB (Essence Of Dubai). 4 wins to 3, $45,130.

Zulu Time TB (Unbridled Time). 3 wins to 4, $40,790.

Chispiro TB (r, by Tactical Advantage). 3 wins at 4 and 5, $37,675.

Gleana TB (Wheaton). 3 wins to 4, $31,800.

Dance Trip TB (Trippi). 2 wins to 4, $29,983.

ENGAGEMENTS: AQHA Challenge, All American, Rainbow, & Ruidoso Fut.

Accredited Oklahoma Bred.

Hip No. 238 | Consigned by Mike Logan, Agent | **Hip No. 238**

JD Smooches

January 25, 2023 Brown Filly

JD Smooches
6304865

FDD Dynasty SI 102
- First Down Dash SI 105
  - Dash For Cash SI 114
  - First Prize Rose SI 98
- Dinastia Toll BRZ SI 97
  - Tolltac SI 113
  - Phillips Filly

A Soaring Eagle (2016)
- One Famous Eagle SI 101
  - Mr Jess Perry SI 113
  - One Famous Lady SI 104
- Apollitical Time SI 104
  - Apollo TB
  - Half Time Attraction SI 96

By FDD DYNASTY SI 102 (2004). Champion, $1,173,001, Ed Burke Million Fut. [G1]. Sire of 752 ROM, 100 stakes winners, $35,481,422, including DANJER SI 120 (World Champion twice, $2,499,432 [G1]), JESSIES FIRST DOWN SI 112 (World Champion, $1,599,502 [G1]), KATES DYNASTY SI 99 (Champion, $572,882 [G1]), WHIZKEY GLASSES SI 94 ($943,619 [G1]), FDD SCOUT SI 101 ($657,381), SCOOPS DYNASTY SI 104 ($562,539 [G1]), FAR NIENTE SI 96 ($484,923 [G1]), MIDDAY NEWS SI 114 ($383,270 [G3]), ASSCHER SI 98 ($318,290 [G1]).

1st dam

A Soaring Eagle, by One Famous Eagle. Unplaced. Dam of 3 foals of racing age (one 2-year-old), 2 to race, 2 ROM–

JD Bad Habits SI 87 (g. by One Valiant Hero). 2 wins to 3, 2024, $27,090.

2nd dam

APOLLITICAL TIME SI 104, by Apollo TB. ***Champion Aged Horse***, ***Champion 3-Year-Old Filly***, ***Champion Aged Mare***, ***Broodmare of the Year***, 14 wins to 4, $904,242, Los Alamitos Super Derby **[G1]**, Mildred Vessels H. **[G1]**, Los Alamitos Champ. **[G1]**, Governor's Cup Derby [R] **[G1]**, California Challenge Champ. **[G2]**, California Breeders' Matron S. [R] **[G2]**, Town Policy H. **[G3]**, La Pacifica H., Z Wayne Griffin S., Lassie H., 2nd Mildred Vessels H. **[G1]**, Charger Bar H. **[G1]**, 3rd Champion of Champions **[G1]**, California Breeders' Champ. [R] **[G1]**, Charger Bar H. **[G1]**, California Breeders Freshman S. [R]. Dam of 11 foals to race, 8 winners–

APOLLITICAL JESS SI 107 (c. by Mr Jess Perry), ***World Champion***, ***Champion 3-Year-Old***, ***Champion 3-Year-Old Colt***, 8 wins in 14 starts to 3, $1,399,831, Los Alamitos Super Derby **[G1]**-NTR, Champion of Champions **[G1]**-NTR, 2nd Los Alamitos Two Million Futurity **[G1]**, All American Derby **[G1]**. Sire.

Rocket And Roll SI 99 (c. by Corona Cartel). 3 wins to 5, $50,886, 2nd Q Racing Journal, Tallahassee S., *finalist* in Sam Houston Champ. Challenge **[G2].**

Apollitical Dash (f. by First Down Dash). Unplaced in 2 starts. Dam of–

MR APOLLITICAL DASH SI 94. 4 wins to 4, $216,811, Southern California Derby **[G2]** , 3rd Old Habits H.*finalist* in Los Alamitos Two Million Futurity **[G1].** Sire.

Oneapollitical flight SI 94. 2 wins to 3, $196,808, 2nd Ed Burke Million Futurity **[G1]**, *finalist* in Golden State Million Futurity **[G1]**.

3rd dam

Half Time Attraction SI 96, by First Down Dash. Winner at 2, $14,734, 2nd The Classics Futurity [R], 3rd California Juvenile Challenge **[G3]**. Dam of 18 foals to race, 11 ROM–

APOLLITICAL TIME SI 104 (Apollo TB), ***Champion***, above.

In His Dreams SI 97 (Apollo TB). 2 wins to 3, $32,187, 2nd Denim N Diamonds S., Denim N Diamonds H. [R], 3rd Vandys Flash H. **[G3]**, La Pacifica H., etc. Dam of–

POLITICAL OPTION SI 109. 5 wins to 5, $286,180, Mr. Jess Perry LAD S. [R] **[G3]**, Delta 550 S. [R]-NTR, 2nd LQHBA Fut. [R] **[G1]**, 3rd LQHBA Sale Fut. [R] **[G1]**, etc.

SIZZLIN CARTEL SI 105. 3 wins to 4, $233,446, Firecracker Futurity **[G2]**-NTR, etc. Sire.

LOUISIANA BLUE DREAM SI 104. 3 wins, $102,332, All American Juv, 2nd Remington Distaff Chlg, 3rd Remington Derby **[G2].** Dam of **Cowboy Sexy** SI 99 ($70,427).

JM APOLLO SI 95. 4 wins to 4, $82,325, West Texas Maturity **[G2].**

THE LOUISIANA DREAM SI 112. 5 wins to 7, $58,874, Covered Bridges S. **[G3]**, etc.

No Politics Here SI 104. 7 wins to 7, $206,350, 2nd Faubourg St. John S., LQHBA Breeders Derby S. [R], 3rd Delta Louisiana Bred Derby [R] **[G3]**, *finalist* [R] **[G2].**

Time For The Senator SI 93. Winner in 2 starts at 2, $26,492, 3rd Harrah's Ent. Futurity **[G3]**. Dam of **MRS KENNEDY TLC** SI 92 ($199,146 [R] **[G2]**).

Apolitical Jet SI 96. Placed at 2. Dam of **JESS POLITICAL** SI 103 ($89,461).

Halftime Seperator SI 97 (Separatist). 5 wins, $29,276, 2nd Wyoming All Breed Derby [R].

Tipsy Kitty (Tres Seis). Unplaced in 1 start. Dam of **Non Stop Patriot** SI 95 ($50,050).

ENGAGEMENTS: All American, Rainbow, & Ruidoso Fut.

Hip No. 239 Consigned by Robicheaux Ranch Inc., Agent for Cory Mouton **Hip No. 239**

CM Heart Of An Eagle

April 27, 2023 Bay Colt

CM Heart Of An Eagle
6255005

Eagles Fly Higher SI 114
- One Famous Eagle SI 101
  - Mr Jess Perry SI 113
  - One famous Lady SI 104
- Lone Bet SI 86
  - First Down Dash SI 105
  - RR Le Mistral SI 105

Shes In My Heart SI 96 (2011)
- FDD Dynasty SI 102
  - First Down Dash SI 105
  - Dinastia Toll BRZ SI 97
- Fly Miss Corona SI 101
  - Corona Cartel SI 97
  - Flying Nanny SI 103

By EAGLES FLY HIGHER SI 114 (2016). Champion, 9 wins, $623,821, Sooner State S. [RG1], Mr. Jet Moore S. [RG2], Eastex S. [G2], Prairie Meadows Champ. Chlg. [G2], Remington Juv. [R], 2nd Texas Classic Fut. [G1], Downs At Albuq. Champ. [G1], Canterbury Champ. Chlg. S. [G3], 3rd AQHA Chlg. Champ. [G1], Mighty Deck Three S. [RG2], Town Policy S., fnl in Refrigerator Champ. [G1], Remington Champ. [G1]. Brother to BET I MAKE U FAMOUS SI 103. His first foals are yearlings of 2024. Son of champion ONE FAMOUS EAGLE SI 101.

1st dam

Shes In My Heart SI 96, by FDD Dynasty. 3 wins at 3, $42,347, *finalist* in West Texas Derby **[G3]**. Dam of 5 foals of racing age (one 2-year-old), 5 to race, 2 winners, 3 ROM–

MY HEART JESS RUNS SI 104 (f. by Jess A Chicks). 3 wins to 4, $159,556, Shue Fly S. || [R] **[G2]**, *finalist* in New Mexico Fillies Champ. S. [R] **[G1]**, NMHBA S. [R] **[G2]**.

Shez My Chick SI 96 (f. by Jess A Chicks). 2 wins to 3, 2024, $56,150, *finalist* in Heritage Place Oaks **[G2]**.

2nd dam

Fly Miss Corona SI 101, by Corona Cartel. 3 wins to 3, $37,194, 2nd New Mexico Derby Challenge **[G3]**, *finalist* in West Texas Derby **[G2]**. Sister to **FLY CORONA CAT** SI 107. Dam of 9 foals to race, 5 winners, 7 ROM–

FLY MISS CORONA JESS SI 95 (f. by Apollitical Jess). 2 wins to 3, $46,827, Gopher || State Futurity, *finalist* in Valley Junction Futurity **[G3]**.

Corona Senator SI 96 (g. by Louisiana Senator). 8 wins to 9, $97,155.

Dancer SI 94 (f. by One Dashing Eagle). 2 wins to 5, $37,430.

3rd dam

Flying Nanny SI 103, by Strawfly Special. 8 wins to 5, $52,469, 2nd Black Gold Derby [R], *finalist* in Blue Ribbon Futurity **[G1]**, Oklahoma Derby **[G1]**, Blue Ribbon Derby **[G2]**, Manor Maturity **[G3]**, Red Earth H. **[G3]**. Sister to **FASTER FLYIN NANNY** SI 98, **FAST FLYIN NANNY** SI 101. Dam of 12 foals to race, 6 winners, 10 ROM–

FLY CORONA CAT SI 107 (Corona Cartel). 6 wins to 9, $145,977, Sam Houston Derby S. || **[G2]**, Hasta La Vista S., 2nd Lazy E Derby [R] **[G2]**, Hasta La Vista S., 3rd Savannah Jr. S., Curtis/Robert Kieckhefer Mem. S., *finalist* in Dash For Cash Derby **[G1]**, Oklahoma Champ. Challenge **[G1]**, West/Southwest Challenge Champ. **[G2].**

STREAKIN NANNY SI 106 (Streakin La Jolla). 5 wins to 4, $57,790, La Mariposa H. **[G3]**, || New Mexico Distaff Challenge **[G3]**-NTR, 2nd Buttons and Bows H., *finalist* in AQHA || Distaff Challenge Champ. **[G1]**.

Fly Miss Corona SI 101 (Corona Cartel). Stakes placed winner, above.

Hottesticketintown SI 85 (Jody O Toole). Winner to 3, $3,889. Dam of–

|| **DAMN STRAIT** SI 109. 7 wins to 8, $233,855, Downs Casino S., 2nd Prairie Meadows || Champ. Challenge S. **[G2]**, Speedhorse Futurity **[G3]**, Governor's S., Speedhorse || Derby, Canterbury Champ. Challenge, 3rd Keokuk S. **[G3]**, Prairie Dash S., *finalist* in || Remington Champ. Challenge **[G2]**, Bob Moore Mem. S. **[G2]**.

Heisa Hot Ticket SI 94. 2 wins to 3, $78,208, 2nd Louisiana Juvenile S. [R], 3rd | Louisiana Bred Laddie Futurity [R] **[G2].**

Clickiticket SI 95. 3 wins to 3, $67,435, 2nd Louisiana Bred Lassie Futurity [R] **[G2]**.

Hot Lady Returns SI 97. Winner to 3, $28,069, 3rd Sam Houston Juvenile Challenge | **[G3]**, Adequan Sam Houston Derby Challenge.

Highest Rate In Town SI 101. 5 wins to 7, 2024, $99,886.

|| Dash To The Toast SI 105. 6 wins to 5, $82,779.

Prairie Fire (Mr Jess Perry). Placed at 2, $3,328. Dam of **DADDYS MOE** SI 99 ($93,855), || **FIRE THE CARTEL** SI 93 ($93,205), **FOOSE ON FIRE** SI 105 ($76,956).

Fly Brazos Chick SI 80 (Chicks Beduino). Unplaced. Dam of **Fly Stolis Chick** SI 95; granddam of **JC New Dawn** SI 97 ($182,378 [R] **[G2]**).

Eligible for Oklahoma accreditation.

Hip No. 240 | Consigned by Marty Powers, Agent for Flag Ranch LLC | **Hip No. 240**

Valiant Eagle 123

May 19, 2023 Brown Colt

Valiant Eagle 123
6245005

Valiant Hero SI 105
- First Down Dash SI 105
  - Dash For Cash SI 114
  - First Prize Rose SI 98
- Corona Chick SI 113
  - Chicks Beduino SI 104
  - Sizzling Lil SI 91

Lady Eagle 123 SI 93 (2015)
- One Famous Eagle SI 101
  - Mr Jess Perry SI 113
  - One Famous Lady SI 104
- Hot Cash 123 SI 87
  - Takin On The Cash SI 109
  - To Hot To Hug SI 90

By VALIANT HERO SI 105 (2004). 7 wins, $668,633, Texas Classic Fut. [G1]. Sire of 611 ROM, 62 stakes winners, $30,400,070, including FEATURE HERO SI 99 (Champion, $1,418,960 [G1]), IMA FEARLESS HERO SI 92 (Champion, $1,062,435 [G1]), SASS ME BLUE SI 94 (Champion, $296,378 [G1]), HOUDINI SI 105 ($1,223,198 [G1]), FIRST VALIANT SIGN SI 99 ($1,053,844 [G1]), SAM CROW SI 103 ($1,012,935 [RG2]), VALIANT TIBERIAS SI 107 ($852,832 [G1]), VALIANT ROGUE SI 106 ($814,850 [G1]), RUSTYS MIRACLE SI 103 ($762,565 [G1]), SHOTT GUN SI 107.

1st dam

Lady Eagle 123 SI 93, by One Famous Eagle. 2 wins in 4 starts at 2, $23,000, 3rd Heritage Place Juvenile S. Dam of 7 foals of racing age (one 2-year-old), 7 to race, 6 ROM–

BUYMYLADYACORONA SI 111 (g. by Corona Cartel). 5 wins to 4, 2024, $74,390, Mile || High Derby, *finalist* in West Texas Maturity **[G3]**.

R Ladys Dynasty SI 98 (f. by FDD Dynasty). 5 wins to 3, $98,741, 2nd Heritage Place || Oaks, Los Alamitos Two Million Juvenile, *finalist* in Ruidoso Juvenile Challenge **[G3]**.

Lady Corona 123 SI 87 (f. by Corona Cartel). 3 wins in 6 starts to 3, 2024, $26,676.

2nd dam

Hot Cash 123 SI 87, by Takin On The Cash. ***AQHA Dam of Distinction***, Placed at 2. Dam of 14 foals to race, 9 winners, 12 ROM–

COLD CASH 123 SI 106 (g. by Oak Tree Special), ***World Champion***, ***Champion 3-Year-Old***, ***Champion 3-Year-Old Gelding***, 13 wins to 5, $1,409,781, Rainbow Derby **[G1]**, Texas Classic Derby **[G1]**, Champ. At Sunland **[G1]**, Remington Champ. **[G1]**, Southwest Juvenile Champ. **[G1]**, Leo S. **[G1]**, Go Man Go H. **[G1]**, Remington Champ. Challenge **[G2]**, All American Juvenile S., 2nd AQHA Challenge Champ. **[G1]**, 3rd Los Alamitos Champ. **[G1]**, Z Wayne Griffin S.

FLYING COWBOY 123 SI 101 (c. by Apollitical Jess). ***Champion 2-Year-Old Colt***, ***Champion 3-Year-Old Colt***, 8 wins in 13 starts to 3, $965,811, Texas Classic Futurity **[G1]**, Texas Classic Derby **[G1]**. 3rd All American Derby **[G1]**. Rainbow Futurity **[G1].** Sire.

I **DO ONE TWO THREE** (APHA) SI 102 (g. by Judys Lineage [P]). ***APHA World Champion, Champion 3-Year-Old, Champion 2 & 3-Year-Old Gelding***, 4 wins, $74,465, Lorelei Derby **[G3]**, 2nd GLQHA Michigan Paint Futurity **[G3]**, *finalist* **[G1]**.

TOUGH DYNASTY 123 SI 88 (g. by FDD Dynasty). Winner to 3, $54,320, Rainbow Juv.

Lady Eagle 123 SI 93 (f. by One Famous Eagle). Stakes placed winner, above.

3rd dam

To Hot To Hug SI 90, by Six Fols. Placed to 3, $4,431, 3rd Michigan Derby. Dam of 13 foals to race, 9 winners, 11 ROM–

OVERPOWERED SI 100 (Striking Bunny). 7 wins to 5, $36,434, Mt Pleasant Meadows || Laddie Futurity, GLQHA SSA Futurity [R], 2nd GLQHA SSA Derby [R], 3rd All American Congress Maturity, Ring of Roses Derby, *finalist* **[G3]**.

HOT HUGGER SI 94 (Striking Bunny). 8 wins to 5, $23,645, Michigan Bred Futurity [R] || **[G3]**, *finalist* in Mt Pleasant Meadows Budweiser Futurity **[G3]**, Oil Capital Derby **[G3]**.

Shesa Lady 123 SI 93 (Separatist). Winner to 3, $36,895, 3rd Hobbs America Futurity || **[G2]**, *finalist* in Texas Derby Challenge **[G3]**, *qualified* to Sam Houston Derby **[G2]**.

Streakin Joe 123 SI 98 (Streakin La Jolla). 5 wins to 4, $23,169, 2nd Mount Pleasant || Meadows Derby, *finalist* in Mt. Pleasant Meadows Budweiser Futurity **[G3]**.

Could Hug Myself SI 93 (Striking Bunny). 4 wins to 4, $8,750, 3rd Michigan Bred Derby || [R], *finalist* in Mt Pleasant Meadows Budweiser Futurity **[G3]**.

Mega Gem 123 SI 94 (Duck Dance Too). Placed to 3, $4,377, 3rd Mt Pleasant Derby.

Huga Winner at 2, $20,262, *finalist* in Heritage Place Futurity **[G1]**. Dam of–

Fast Eddy 123 SI 103. 3 wins to 8, $55,024, 2nd Texas Distance Challenge **[G3].**

ENGAGEMENTS: All American, Rainbow, & Ruidoso Fut., Los Alamitos Two Million Fut., Golden State Million Fut.

Accredited Oklahoma Bred; embryo transfer.

Hip No. 241 Consigned by South Texas Quarter Horse Breeders **Hip No. 241**

DI Dynasty Of Jess

April 5, 2023 Sorrel Filly

DI Dynasty Of Jess
6304841

FDD Dynasty SI 102
- First Down Dash SI 105
  - Dash For Cash SI 114
  - First Prize Rose SI 98
- Dinastia Toll BRZ SI 97
  - Tolltac SI 113
  - Phillips Filly

Jess Helens Choice (2017)
- Apollitical Jess SI 107
  - Mr Jess Perry SI 113
  - Apollitical Time SI 104
- Helens First Choice SI 92
  - First Down Dash SI 105
  - Harems Choice SI 85

By FDD DYNASTY SI 102 (2004). Champion, $1,173,001, Ed Burke Million Fut. [G1]. Sire of 752 ROM, 100 stakes winners, $35,481,422, including DANJER SI 120 (World Champion twice, $2,499,432 [G1]), JESSIES FIRST DOWN SI 112 (World Champion, $1,599,502 [G1]), KATES DYNASTY SI 99 (Champion, $572,882 [G1]), WHIZKEY GLASSES SI 94 ($943,619 [G1]), FDD SCOUT SI 101 ($657,381), SCOOPS DYNASTY SI 104 ($562,539 [G1]), FAR NIENTE SI 96 ($484,923 [G1]), MIDDAY NEWS SI 114 ($383,270 [G3]), ASSCHER SI 98 ($318,290 [G1]).

1st dam

Jess Helens Choice, by Apollitical Jess. Unplaced. This is her first foal.

2nd dam

Helens First Choice SI 92, by First Down Dash. Winner at 2, $17,604, *finalist* in West Texas Futurity **[G1]**. Sister to **ROYAL QUICK DASH** SI 101, **FIRST SOVEREIGN** SI 106, **A REGAL CHOICE** SI 101, **HAREMS LAST DASH** SI 96, **FIRST RATE CHOICE** SI 104, **Scarlet Oh** SI 103. Dam of 12 foals to race, 7 winners, 8 ROM–

ONE HANDSOME MAN SI 97 (c. by One Famous Eagle). 3 wins to 3, $188,777, Dash For Cash Futurity **[G1]**, *finalist* in Texas Classic Derby **[G1]**. Sire.

THIS DUDE CAN FLY SI 102 (g. by One Famous Eagle). 6 wins in 10 starts to 3, $186,603, Heritage Place Derby **[G2]**, 3rd Oklahoma Derby, *finalist* Rainbow Derby **[G1]**.

Forbiden Ivory SI 92 (f. by Ivory James). 2 wins to 3, $19,072. Dam of–

Jess A Rumor SI 95. 2 wins to 5, $37,427, 2nd North Star State S. [R].

3rd dam

Harems Choice SI 85. Dam of 17 foals to race, 14 winners, 15 ROM–

ROYAL QUICK DASH SI 101 (First Down Dash), ***Champion 2-Year-Old Colt***, 7 wins to 3, $1,046,980, All American Futurity **[G1]**, *finalist* in Kansas Futurity **[G1]**, Sun Country Futurity **[G1]**. Sire.

FIRST SOVEREIGN SI 106 (First Down Dash), ***Champion 2-Year-Old***, ***Champion 2-Year-Old Colt***, 3 wins in 5 starts at 2, $278,829, Kindergarten Futurity **[G1]**, Ed Burke Mem. Futurity **[G1]**.

A REGAL CHOICE SI 101 (First Down Dash). 8 wins to 3, $735,507, Los Alamitos Million Futurity **[G1]**, Z Wayne Griffin Director's S. **[G3]**, The American QH Racing Journal S., 2nd Los Alamitos Super Derby **[G1]**, All American Juvenile Inv. [R] **[G3]**, *finalist* in All American Derby **[G1]**, Champion of Champions **[G1]**. Sire.

HAREMS LAST DASH SI 96 (First Down Dash). 8 wins to 5, $169,957, Southern California Derby **[G1]**, 2nd Los Alamitos Winter Champ. S. **[G2]**, *finalist* in Los Alamitos Winter Derby **[G1]**, Go Man Go H. **[G1].** Sire.

FIRST RATE CHOICE SI 104 (First Down Dash). 4 wins to 4, $98,220, Pocahontas H., 2nd Mission Beach H., Denim N Diamonds H. [R], 3rd La Primera Del Ano Derby **[G2]**, *finalist* in Kindergarten Futurity **[G1]**, Governor's Cup Futurity [R] **[G1]**. Dam of–

Butterfly Kisses SI 90. 3 wins to 3, $53,398, 3rd Kindergarten Futurity **[G1]**.

Eyesontheprice. Unraced. Dam of **Dbl Prize** SI 103.

Scarlet Oh SI 103 (First Down Dash). 4 wins to 3, $29,689, 2nd Buttons and Bows S., *finalist* in Rainbow Derby **[G1]**, Ruidoso Derby **[G2]**. Dam of–

Redwood Creek SI 93. 4 wins to 3, $143,892, 3rd Los Alamitos Super Derby **[G1]**, *finalist* in Golden State Derby **[G1]**, Southern California Derby **[G1]**. Sire.

Scarlet Snow SI 80. Unplaced in 2 starts. Dam of **Snow Forecast** SI 109 ($65,724 **[G3]**), **Clearing The Way** SI 103 ($32,388), **Turbulent Water** SI 99.

Class In Excess SI 91 (Merganser). 2 wins to 3, $3,714. Dam of **RED CLAY OF TEXAS** SI 105 ($169,863 **[G1]**), **Hiclass Heat** SI 97 ($144,622 [R] **[G2]**); granddam of **IM HOTT UR NOTT** SI 111 ($86,395), **Aggravating For Me** SI 96.

Shake It Amanda SI 90 (Special Shake). 2 wins. Dam of **SHAKE IT ANYWHERE** SI 106.

ENGAGEMENTS: AQHA Challenge.

Accredited Texas Bred.

Hip No. 242 Consigned by Marty Powers, Agent **Hip No. 242**

Heart Breaker NR

February 26, 2023 Sorrel Colt

	Tres Seis SI 97	Sixarun SI 106		Streakin Six SI 104
				Chickarun SI 93
		Our Third Delight SI 97		Reb's Policy TB
Heart Breaker NR				Tiny's Delight SI 91
6305850				
	Fearless Fire SI 110 (2011)	Walk Thru Fire SI 92		First Down Dash SI 105
				Sweet Beduino SI 101
		Dasha Freda SI 99		Mr Jess Perry SI 113
				Fearless Freda SI 113

By TRES SEIS SI 97 (1999). Champion 2-Year-Old Colt, $856,901 [G1]. Sire of 864 ROM, 69 stakes winners, $29,596,868, including OCHOA SI 109 (Champion, $2,781,365 [G1]), TRES PASSES SI 101 ($1,504,928 [G1]), TRES FRIENDS SI 97 ($932,674 [G1]), TRES CRYSTALS SI 96 ($692,947 [G1]), WILD SIX SI 103 ($601,632 [G1]), A TRES OF PAINT SI 98 ($509,184 [RG3]), FINCHE SI 110 ($321,268 [RG1]), DIAMOND TRES SEIS SI 106 ($300,690 [G1]), WONTO WATCH SI 102 ($283,509 [RG2]), JESS TEE OFF SI 104 ($281,566 [G2]).

1st dam

Fearless Fire SI 110, by Walk Thru Fire. 2 wins at 3, $22,774. Sister to **HEZA DASHA FIRE** SI 105,

SWEET DASHA FIRE SI 96. Dam of 9 foals of racing age (one 2-year-old), 7 to race, 3 winners–

Sheza Fearless Fire SI 91 (f. by Tres Seis). 2 wins to 4, $8,317.

RJ Spicer SI 92 (g. by The Louisiana Cartel). Winner in 2 starts at 2, 2024, $6,159.

Ima Fearless Fire (f. by Tres Seis). Unraced. Dam of–

FEARLESS FORTITUDE SI 103 (f. by Flare For Ivory). 4 wins to 3, $105,729, Rocky Mountain Derby, Cherry Creek Futurity [R], 2nd Rocky Mountain Futurity, 3rd Mile High Futurity, Mile High Derby.

Fabulously Fearless SI 96 (g. by One Fabulous Eagle). 2 wins to 5, 2024, $42,667.

Big Hurt SI 91 (c. by Tempting Dash). 2 wins in 3 starts at 2, 2024, $36,970, *finalist* in Ed Burke Million Futurity **[G1]**.

Sheza Fearless Eagle SI 97 (f. by One Fabulous Eagle). 2 wins in 3 starts at 2, 2024, $21,675.

2nd dam

DASHA FREDA SI 99, by Mr Jess Perry. ***AQHA Dam of Distinction***, 4 wins to 3, $111,741, California Derby Challenge **[G3]**, 2nd La Primera Del Ano Derby **[G2]**, *finalist* in Ed Burke Futurity **[G1]**, Derby Challenge Champ. **[G1]**, Golden State Derby **[G1]**. Sister to **FREDRICKSBURG** SI 109 (***Champion***, $369,304 **[G1]**), **FREDAVILLE** SI 112 (***Champion***, $324,696 **[G1];** dam of **KISS THRU FIRE** SI 97, ***Champion 2 years***, $708,025 **[G1]**), **Fearless Fritz** SI 104 ($100,085 **[G1]**). **Fredona** SI 104 ($59,178 **[G3]**). Out of **FEARLESS FREDA** SI 113 (***AQHA Dam of Distinction***; $262,121 **[G1]**). Dam of 16 foals to race, 14 ROM–

HEZA DASHA FIRE SI 105 (g. by Walk Thru Fire), ***World Champion***, ***Champion 3-Year-Old***, ***Champion 2-Year-Old Gelding***, ***Champion 3-Year-Old Gelding***, 16 wins to 6, $2,240,112, Golden State Million Futurity **[G1]**, Ed Burke Million Futurity **[G1]**, Los Alamitos Super Derby **[G1]**, Champion of Champions **[G1]**, Los Alamitos Champ. **[G1]** twice, Go Man Go H. **[G1]** twice, California Breeders Champ. [R] **[G1]**, etc.

IMA FEARLESS HERO SI 92 (g. by Valiant Hero). ***Champion 2-Year-Old Gelding***, 8 wins to 4, $1,062,435, Los Alamitos Two Million Futurity **[G1]**, PCQHRA Breeders Futurity **[G2]**, Ed Burke Mem. Juvenile S., *finalist* in Los Alamitos Super Derby **[G1].**

SWEET DASHA FIRE SI 96 (f. by Walk Thru Fire). 4 wins to 4, $190,624, PCQHRA Breeders Derby **[G2]**, 2nd Z Wayne Griffin, 3rd La Pacifica H. *fnl* Champ of Champ. **[G1].**

DASHA DYNASTY SI 93 (c. by FDD Dynasty). 4 wins to 4, $124,207, Town Policy S., 3rd Golden State Derby **[G2]**, Southern California Derby **[G2]**, Los Alamitos Juvenile Challenge, *finalist* in Golden State Million Futurity **[G1].**

JUST A DASHA HERO SI 92 (g. by Valiant Hero). 2 wins to 4, $41,877, Town Policy S., 2nd Moonist S., A Ransom H., *finalist* in Brad McKinzie Winter Champ. **[G1].**

HEZA FEARLESS DASHER SI 91 (g. by Carters Cartel). 4 wins to 5, $39,320, winner at Clasico Velocidad, 2nd Premio Javier Rosique Palavicini.

Dasha Good Reason SI 93 (c. by Good Reason SA). 4 wins to 4, $264,483, *finalist* in Los Alamitos Two Million Futurity **[G1]**, Los Alamitos Super Derby **[G1].**

Heza Good Reason SI 94 (g. by Good Reason SA). 3 wins to 3, 2024, $45,387, *finalist* in Ed Burke Million Futurity **[G1]**.

ENGAGEMENTS: AQHA Challenge.

Accredited Texas Bred.

Hip No. 243 Consigned by Jose Acosta **Hip No. 243**

Jess Fancy Candy

March 22, 2023 Sorrel Colt

	PYC Fun N Fancy SI 104	PYC Paint Your Wagon SI 107	Corona Cartel SI 97
			Dashin Follies
		First Prize Fancy SI 96	Mr Jess Perry SI 113
Jess Fancy Candy			First Prize Dash SI 101
6315220			
	Sweet Candy Jewel SI 96 (2018)	Jess Good Candy SI 96	Good Reason Sa SI 102
			Jess Send Candy SI 95
		Made To Dash SI 91	Tac It Like A Man SI 98
			First Prize Corona SI 99

By PYC FUN N FANCY SI 104 (2015). 5 wins, $478,760, Heritage Place Derby [G3], Laico Bird S. [R], 2nd Oklahoma Fut. [G3], 3rd Heritage Place Fut. [G1]. Brother to IM A FANCY PYC SI 92. Half-brother to WEETONAS LAFAWN SI 102. Sire of 50 starters, 34 ROM, $1,780,536, including RJ HAVING FUN SI 102 (7 wins, $410,065, Remington Derby [RG1]), PYC AVENUE SI 95 ($305,321, OK-Bred Fut. [RG1]), PYC LEGACY SI 94 ($278,563, Oklahoma Fut. [G2]), Fancy Scarface SI 98 (3 wins, $212,591, 3rd Texas Classic Fut. [G1]).

1st dam

Sweet Candy Jewel SI 96, by Jess Good Candy. 3 wins in 6 starts at 2, $55,515, 2nd Black Gold 400 Champ. Futurity Lassies Division [R]. Sister to **NASH RIDGE** SI 91. Dam of 1 foal of racing age–

Candy Valentine SI 84 (f. by A Dashing Valentine). Winner in 2 starts at 2, 2024, $9,791.

2nd dam

Made To Dash SI 91, by Tac It Like A Man. 3 wins to 3, $28,616, 3rd Four Corners Futurity **[G3]**. Dam of 5 foals to race, 4 winners, 4 ROM–

NASH RIDGE SI 91 (g. by Jess Good Candy). 2 wins at 2, $115,446, Cherokee Nation S., || *finalist* in Oklahoma Bred Futurity [R] **[G1]**, Mystery Futurity [R] **[G2]**.

Sweet Candy Jewel SI 96 (f. by Jess Good Candy). Stakes placed winner, above.

3rd dam

First Prize Corona SI 99, by Corona Cartel. 3 wins at 2, $38,595, *finalist* in Speedhorse Futurity [R] **[G1]**. Dam of 18 foals to race, 12 winners, 14 ROM–

SPIT CURL DAISY SI 101 (Spit Curl Jess). 4 wins to 5, $63,720, Lucky Loser S., 3rd || Speedball S., *finalist* in Mystery Futurity [R] **[G2]**.

DAKOTA PRIZE SI 94 (Mr Jess Perry). 3 wins to 3, 2024, $32,057, Hipodromo de Las || Americas Distaff Challenge, Clasico Easily a Possum.

First Prize Corina SI 95 (Spit Curl Jess). 2 wins to 3, $79,987, 2nd Easy Jet S. [R] **[G3]**.

Made to Dash SI 91 (Tac It Like A Man). Stakes placed winner, above.

Trophy Wife B SI 102 (Desirio). 3 wins to 5, $57,880, *qualified* Speedhorse Futurity **[G3]**.

Sassy Spit Curl SI 87 (Spit Curl Jess). Winner to 3, $39,681, *finalist* in Oklahoma Fut. **[G2]**.

4th dam

First Prize Dash SI 101, by Dash For Cash. ***AQHA Dam of Distinction***, ***Broodmare of the Year***, 5 wins to 3, $77,465, *finalist* in Heritage Place Futurity [R] **[G1]**, All American Derby **[G1]**. Sister to **FIRST DOWN DASH** SI 105. Dam of 35 foals to race, 28 winners, 30 ROM–

FIRST PRIZE LEESA SI 106 (Mr Jess Perry). 7 wins in 11 starts to 3, $488,270, || Remington Fut.**[G1]**, etc. Dam of **FIRST PRIZE SHAUNDA** SI 104 ($144,982 **[G3]).**

FIRST CAROLINA SI 106 (Mr Jess Perry). 5 wins in 8 starts to 3, $415,047, Heritage || Place Futurity **[G1]**, etc. Dam of **MS FIRST PRIZE ROSE** SI 100 ($550,105 **[G1]**), **CORONADO CARTEL** SI 98 ($416,178); granddam of **AINT SHE TEMPTING** SI 97 ($727,427 **[G2]**), **AINT HE TEMPTING** SI 92 ($262,419 **[G2]).**

FIRST PRIZE ROBIN SI 103 (Mr Jess Perry). 3 wins in 6 starts at 2, $295,147, Remington || Fut. **[G1]**. Dam of **SS CALENDAR GIRL** SI 97 ($88,915 **[G3]**); granddam of **EC REVENGE** SI 93 ($200,164 **[G2]**), **APOLINARIA PRIZE** SI 99 ($150,280 **[G2]**).

FAST FIRST PRIZE SI 102 (Heza Fast Man). 3 wins to 3, $244,929, Heritage Place || Futurity **[G1]**. Dam of **FAST PRIZE ZOOM** SI 112 ($192,875 **[G1]**); granddam of **APOLLTICAL CHAD** SI 97 ($930,730 **[G1]**), **FERRARI JAMES** SI 107 ($350,679 **[G3]**), **DASHIN FOR A PRIZE** SI 110 ($275,770 **[G3]**), **CR TUCKERNUCK** SI 98 ($215,649 **[G1]**), **FAST PRIZE JORDAN** SI 109 ($203,724), Quions SI 83 (dam of **DARK NME** SI 110, ***Champion***, to 3, 2024, $1,644,813 **[G1]**).

HEZA FAST DASH SI 103. 3 wins to 4, $136,123, Blue Ribbon Futurity **[G2]**. Sire.

First Prize Perry SI 102. 2 wins, $243,946, 2nd Texas Classic Fut. **[G1].** Sire.

First Prize Fancy SI 96. Winner. Dam of **PYC FUN N FANCY** SI 104 ($478,760 **[G1]**); **IM A FANCY PYC** SI 92 ($454,765 [R] **[G3]), WEETONAS LAFAWN** SI 102 ($179,500).

Hip No. 244 Consigned by Lazy E Ranch LLC, Agent for Reliance Ranches LLC **Hip No. 244**

RR Jess A Legacy

April 23, 2023 Bay Colt

RR Jess A Legacy
6313103

One Famous Eagle SI 101
- Mr Jess Perry SI 113
  - Streakin La Jolla SI 99
  - Scoopie Fein SI 99
- One Famous Lady SI 104
  - Chicks Beduino SI 104
  - One Slick Cookie SI 96

Political Nonsense SI 96 (2012)
- Apollitical Jess SI 107
  - Mr Jess Perry SI 113
  - Apollitical Time SI 104
- A Delightful Legacy SI 105
  - First Down Dash SI 105
  - Fortune Of Delight SI 107

By ONE FAMOUS EAGLE SI 101 (2005). Champion, $1,387,453, Los Alamitos Two Million Fut. [G1]. Sire of 708 ROM, 87 stakes winners, $39,176,958, 10 champions, including ONE DASHING EAGLE SI 98 (World Champion, $2,079,065 [G1]), IMPERIAL EAGLE SI 106 (Champion 2-Year-Old, $1,852,897 [G1]), HOTSTEPPER SI 98 (Champion, $1,336,359 [G1]), BODACIOUS EAGLE SI 104 (World Champion, $1,293,444 [G1]), EAGLES FLY HIGHER SI 114 (Champion, $623,821 [RG1]), HES RELENTLESS SI 107 (Champion, $616,380 [G3]).

1st dam

Political Nonsense SI 96, by Apollitical Jess. 2 wins at 3, $51,668, 2nd AQHA Distaff Challenge Champ. S. **[G1]**, Canterbury Distaff Challenge. Sister to **Mr Apollo Jess** SI 99. Dam of 8 foals of racing age (one 2-year-old), 8 to race, 5 winners, 7 ROM–

Nonsense On Corona SI 89 (f. by Corona Cartel). Winner at 2, $26,417, 2nd Remington || Juvenile S. [R].

A Lucky Ladie SI 96 (f. by Good Reason SA). 3 wins to 4, $85,000, *finalist* in Texas Classic || Futurity **[G1]**, Rainbow Futurity **[G1]**, *qualified* to Rainbow Oaks **[G1]**.

Ace Hygh SI 86 (f. by Coronado Cartel). Winner at 2, $46,508, *finalist* OK-Bred Fut. [R] **[G1]**.

Flower Bomb SI 103 (f. by Coronado Cartel). 2 wins to 3, $35,241.

2nd dam

A DELIGHTFUL LEGACY SI 105, by First Down Dash. 4 wins in 6 starts at 2, $179,153, All American Juvenile Inv. [R] **[G3]**, *finalist* in Los Alamitos Million Futurity **[G1]**. Out of **FORTUNE OF DELIGHT** SI 107 (***AQHA Dam of Distinction***, ***Broodmare of the Year)***. Dam of 34 foals to race, 22 winners, 24 ROM–

INSEPERABLE SI 96 (c. by Separatist), ***Champion 3-Year-Old***, ***Champion 3-Year-Old Colt***, 5 wins to 4, $672,756, All American Derby **[G1]**, Rainbow Derby **[G1]**, 3rd || Rainbow Futurity **[G1]**, *finalist* in Golden State Million Futurity **[G1]**. Sire.

SEPERATE INTEREST SI 98 (c. by Separatist). 7 wins to 5, $486,761, Kaweah Bar H. || **[G3]**. Z Wayne Griffin Inv. S., Town Policy S., 2nd Golden State Million Futurity **[G1]**. Go Man Go H. **[G1]**, Christmas Inv. H., Katella H., 3rd Los Alamitos Inv. Champ. **[G1]**, *finalist* in Los Alamitos Two Million Futurity **[G1]**, Champion of Champions **[G1].** Sire.

TELL OF THE PAST SI 90 (g. by Teller Cartel). Winner to 4, $62,409, Los Alamitos || Juvenile Challenge, 3rd El Primero Del Ano Derby **[G2]**.

Mr Apollo Jess SI 99 (c. by Apollitical Jess). 6 wins in 12 starts to 3, $220,141, 2nd Mr. || Master Bug S. [R] **[G3]**, *finalist* in Texas Classic Futurity **[G1]**, Ruidoso Futurity **[G1].**

Jess Before Dawn SI 95 (f. by Mr Jess Perry). 2 wins to 3, $152,328, 3rd Los Alamitos || Super Derby **[G1]**, Los Alamitos Two Million Juv, *finalist* in Rainbow Derby **[G1]**.

Redneck Ryan SI 99 (c. by Separatist). 7 wins to 7, $140,942, 2nd Kaweah Bar H. **[G3]**, || 3rd Vessels Maturity **[G1]**, *finalist* in Go Man Go H. **[G1]**.

Teller No Lies SI 102 (g. by Teller Cartel). Winner to 3, $103,932, 2nd Town Policy S., || *finalist* in All American Derby **[G1]**, El Primero Del Ano Derby **[G2]**.

Political Nonsense SI 96 (f. by Apollitical Jess). Stakes placed winner, above.

Miss Inseprable SI 96 (Separatist). 2 wins. Dam of **INSEPERABLE BLOOD** SI 93 || ($136,409), **PAINT YOUR LEGACY** SI 92 ($90,757); granddam of **My Favorite Spirit.**

Ask The Question SI 93 (Teller Cartel). 2 wins. Dam of **CHAINMAN** SI 88 ($188,217 **[G2]**).

Starlite Delight SI 89 (f. by Separatist). 2 wins to 3, $46,770, *finalist* in Ed Burke Million || Futurity **[G1]**. Dam of **Moonshot** SI 108 ($44.323). **Quarter Sawn** SI 89 **[RG3]**.

Apollitical J Legacy SI 94 (Apollitical Jess). Winner, $47,984, *finalist* Ruidoso Fut. **[G1]**.

Lilly McGillicuddy (f. by Pappasito). Unplaced in 1 start. Dam of **Magill Peak** SI 85.

Truly A Delightful (f. by Teller Cartel). Unplaced. Dam of **Separate Delight** SI 91 ($56,682); granddam of **ON NYX** SI 97 ($138,735 **[G3]**), **SOLAIA** SI 97 ($98,510).

ENGAGEMENTS: AQHA Challenge, All American, Rainbow, & Ruidoso Fut., Los Alamitos Two Million Fut.; eligible for Future Fortunes.

Accredited Oklahoma Bred; embryo transfer.

Hip No. 245 Consigned by Stacy Charette-Hill, Agent for H/G Race Horse Ventures LLC **Hip No. 245**

Send Me First HG

April 13, 2023 Bay Filly

Send Me First HG
6278302

FDD Dynasty SI 102
- First Down Dash SI 105
  - Dash For Cash SI 114
  - First Prize Rose SI 98
- Dinastia Toll BRZ SI 97
  - Tolltac SI 113
  - Phillips Filly

Send Me This Wagon SI 110 (2011)
- PYC Paint Your Wagon SI 107
  - Corona Cartel SI 97
  - Dashin Follies
- Jess Send Candy SI 95
  - Mr Jess Perry SI 113
  - Send Me The Candy SI 97

By FDD DYNASTY SI 102 (2004). Champion, $1,173,001, Ed Burke Million Fut. [G1]. Sire of 752 ROM, 100 stakes winners, $35,481,422, including DANJER SI 120 (World Champion twice, $2,499,432 [G1]), JESSIES FIRST DOWN SI 112 (World Champion, $1,599,502 [G1]), KATES DYNASTY SI 99 (Champion, $572,882 [G1]), WHIZKEY GLASSES SI 94 ($943,619 [G1]), FDD SCOUT SI 101 ($657,381), SCOOPS DYNASTY SI 104 ($562,539 [G1]), FAR NIENTE SI 96 ($484,923 [G1]), MIDDAY NEWS SI 114 ($383,270 [G3]), ASSCHER SI 98 ($318,290 [G1]).

1st dam

SEND ME THIS WAGON SI 110, by PYC Paint Your Wagon. 10 wins in 20 starts to 5, $179,310, Canterbury Park Derby-NTR, 400y in 0:19.583, Canterbury Distaff Bonus Challenge, AQHA Members Plus S., 2nd Charger Bar H. **[G1]**, Prairie Meadows Distaff Challenge, *finalist* in AQHA Distaff Challenge Champ. **[G1]**, Remington Distaff Challenge **[G3]**. Sister to **THIS CANDYS AWESOME** SI 105, **HONEYMOON CANDY** SI 98. Dam of 14 foals of racing age (two 2-year-olds), 13 to race, 9 winners, 10 ROM–

GOOD WAGON SA SI 93 (g. by Good Reason SA). 3 wins to 3, $198,278, Town Policy S., 2nd Los Alamitos Winter Derby **[G1]**, Golden State Derby **[G2]**, *finalist* in Los Alamitos Two Million Futurity **[G1]**, *qualified* to Southern California Derby **[G2]**.

JESS GIVE MEA REASON SI 106 (f. by Good Reason SA). 6 wins to 4, $162,889, Altoona Derby, 2nd Easy Date S. **[G3]**, Prairie Meadows Distaff Challenge S. **[G3]**, *finalist* in Junos Request S. **[G1]**, Decketta S. **[G2]**.

Send Me A Reason V SI 107 (g. by Good Reason SA). 5 wins in 10 starts to 3, $56,004, 3rd AQRA Presidents Open Spring Derby. Set NTR at Turf Paradise, 220y in 0:11.807.

Jess Candy Wagon SI 101 (f. by Jess Louisiana Blue). 2 wins, $46,588, 2nd Altoona Derby.

Good Candy P SI 92 (c. by Good Reason SA). Winner to 3, $58,891, *finalist* in Ruidoso Futurity **[G1]**, Mr Master Bug S. [R] **[G3]**.

Sendmecandyandarose SI 89 (f. by KVN Corona). 2 wins to 3, 2024, $37,092.

Bolt Of Action V SI 89 (g. by One Famous Eagle). Winner at 2, $25,672, *finalist* in Mystery Futurity [R] **[G2]**.

2nd dam

Jess Send Candy SI 95, by Mr Jess Perry. Winner at 2. Sister to Jesses Candy SI 101 (dam of **VALIANTINECANDYROCKS** SI 102, $260,779); half sister to **SEND ME A CANDY TREE** SI 105 ($410,384 **[G1]), FASTER THEN U** SI 92 ($146,631), **THIS CANDYS SPECIAL** SI 104 ($100,361; dam of **CANDY CARTEL** SI 104, $210,141 **[G3])**, **Eyesa Candy Maker** SI 109 ($106,494 **[G1]**; dam of **EYE LIVE FOR CANDY** SI 108, $124,488), **Eye On This Candy** SI 94 ($56,916 **[G2]**; dam of **CHASING AJ** SI 96, ***Champion***, $907,069 **[G1]**), Rock Candy Sa (dam of **ROCK A JESS V** SI 101, $874,037 **[G1]; A POLLITICAL CANDY V** SI 106, $837,113 **[G1]**), Send City (dam of **APOLLITICAL PENCE** SI 125, $1,867,319 **[G1]**), etc. Dam of 10 ROM–

JESS GOOD CANDY SI 96 (c. by Good Reason SA), ***Champion 2-Year-Old***, ***Champion 2-Year-Old Colt***, 8 wins in 8 starts to 3, $2,014,703, All American Futurity **[G1]**, Ruidoso Derby **[G1]**, Mr Master Bug H. [R]. Sire.

THIS CANDYS AWESOME SI 105 (f. by PYC Paint Your Wagon). 11 wins to 5, $434,265, Junos Request S. **[G2]**, Oklahoma Bred Derby [R] **[G3]**, Decketta S. **[G3]**, etc. Set NTR.

SEND ME THIS WAGON SI 110 (f. by PYC Paint Your Wagon). Stakes winner, above.

HONEYMOON CANDY SI 98 (f. by PYC Paint Your Wagon). 6 wins to 5, $115,962, Prairie Meadows Distaff Challenge, 3rd Distaff Challenge Champ. **[G1]**, etc.

Send Your Candy SI 95 (f. by PYC Paint Your Wagon). 2 wins to 4, $30,850. Dam of **My Candys Relentless** SI 95 ($45,361).

Jess Send Me Candy SI 91 (f. by PYC Paint Your Wagon). Placed to 3, $12,384. Dam of–

Candy Going Grand SI 106. 4 wins to 4, $99,124, 3rd Mystery Derby [R], *finalist* in Rainbow Oaks **[G1]**, Easy Date S. **[G3]**, Laico Bird S. [R] **[G3]**.

ENGAGEMENTS: AQHA Challenge, All American, Rainbow, & Ruidoso Fut.

Accredited Oklahoma Bred; embryo transfer.

Hip No. 246 | Consigned by Marty Powers, Agent for Melissa Slayton | **Hip No. 246**

Cajun Cruzer

April 20, 2023 Bay Colt

Cajun Cruzer
6269369

The Louisiana Cartel SI 109
- Corona Cartel SI 97
  - Holland Ease SI 109
  - Corona Chick SI 113
- The Louisiana Girl SI 100
  - Louisiana Slew TB
  - Little Blue Sheep SI 105

Sables Dynasty SI 86 (2015)
- FDD Dynasty SI 102
  - First Down Dash SI 105
  - Dinastia Toll BRZ SI 97
- Painted Sable SI 106
  - PYC Paint Your Wagon SI 107
  - Sables Dash SI 96

By THE LOUISIANA CARTEL SI 109 (2007). 5 wins, $127,941, Sam Houston Champ. Chlg. [G2]. Half-brother to JESS LOUISIANA BLUE SI 109 (Champion), LOUISIANA EYE OPENER SI 97. Sire of 330 ROM, 26 stakes winners, $11,342,684, including EC JET ONE SI 104 (Champion, $1,370,385, All American Derby [G1]), MI AMOR SECRETO SI 107 ($771,450, Downs At Albuquerque Fall Champ. [G1]), LOUISIANA LOVER SI 106 ($256,665, Blue River Derby [R]), MR SPUD SI 91 ($209,329, Firecracker Fut. [G2]), MRS KENNEDY TLC SI 92 ($199,146 [RG2]).

1st dam

Sables Dynasty SI 86, by FDD Dynasty. Winner at 3, $15,134. Sister to **SABLES DASHIN** SI 110. Dam of 1 foal of racing age, an unstarted 2-year-old.

2nd dam

PAINTED SABLE SI 106, by PYC Paint Your Wagon. 7 wins to 4, $170,275, Prairie Meadows Distaff Challenge, Hill Country Dash, 2nd Manor Futurity **[G1]**, AQHA Distaff Challenge Champ. **[G1]**, Firecracker Derby, 3rd Sam Houston Derby Challenge, Sam Houston Distaff Challenge, *finalist* in Texas Classic Futurity **[G1]**. Dam of 8 foals to race, 6 winners, 8 ROM–

SABLES DASHIN SI 110 (g. by FDD Dynasty). 7 wins to 5, $84,583, Pocatello Downs Juvenile Challenge S., 2nd Pocatello Downs Champ. Challenge, Pocatello Downs Champ. Challenge S., Bitterroot Derby [R], 3rd Gillette Open Maturity, *finalist* in AQHA Challenge Champ. S. **[G1]**, AQHA Juvenile Challenge Champ. **[G2]**.

Contender SI 99 (c. by Hes Relentless). 3 wins to 3, $79,956, 3rd Mr Master Bug S. [R] **[G3]**, *finalist* in Heritage Place Futurity **[G1]**.

Relentless Sable SI 85 (f. by Hes Relentless). 2 wins to 4, $32,997.

Bryans Dynasty SI 92 (g. by FDD Dynasty). 2 wins to 4, $26,733.

Laugh Factory SI 95 (c. by Hes Relentless). 2 wins to 4, $24,235.

3rd dam

Sables Dash SI 96, by Dash Thru Traffic. 2 wins to 3, $61,271, 3rd Governor's Cup Derby [R] **[G1]**, *finalist* in Governor's Cup Futurity [R] **[G1]**. Dam of 10 foals to race, 8 winners–

PAINTED SABLE SI 106 (PYC Paint Your Wagon). Stakes winner, above.

MR JESS DASH SI 99 (Mr Jess Perry). $42,418: 4 wins to 4, ($38,748 USA), in Mexico, Mexico Derby Challenge, 2nd Mexico Champ. Challenge, *finalist* in Clasico Campeon de Campeones **[G3]**, H., Kisses to Yawl **[G3]**, $3,670, in U.S., *finalist* in AQHA Derby Challenge Champ. **[G1]**.

Dashazoom SI 98 (Azoom). Winner to 5, $69,288, *finalist* in Rainbow Futurity **[G1]**, Ruidoso Futurity **[G1]**, *qualified* to Dash For Cash Derby **[G1]**.

Corona Cartello SI 91 (Corona Cartel). 3 wins to 4, $24,980.

Sables Jess SI 93 (Mr Jess Perry). Winner to 5, $14,904.

Dashing Teller SI 95 (Teller Cartel). 2 wins to 6, $11,526.

Sables Azoom SI 91 (Azoom). Winner to 3, $9,929.

Risky Bones SI 95 (Teller Cartel). Winner to 4, $7,835.

4th dam

Sables Serenade SI 90, by Raise A Secret. Winner at 2, $5,539. Sister to **SABLES SECRET** SI 101 ($155,081). Half-sister to **SABLES DEFENDER** SI 122 ($172,318), **Sables Select** SI 105 ($73,935). Dam of 4 foals to race, 2 winners–

Sables Dash SI 96 (Dash Thru Traffic). Stakes placed winner, above.

Mr Secret Charger (Apollo TB). Winner to 4.

ENGAGEMENTS: AQHA Challenge.
Embryo transfer.

Hip No. 247 Consigned by Andy Knight, Agent for Beckham Ranch **Hip No. 247**

Lovelys Little Wagon

February 11, 2023 Bay Filly

Lovelys Little Wagon
6308063

PYC Paint Your Wagon SI 107 { Corona Cartel SI 97 { Holland Ease SI 109 / Corona Chick SI 113
Dashin Follies { Strawfly Special SI 97 / Dashing Folly SI 108

Lovely Cuvee SI 103 (2017) { Tres Seis SI 97 { Sixarun SI 106 / Our Third Delight SI 97
Fovee SI 97 { Cuvee TB / Fodice SI 101

By PYC PAINT YOUR WAGON SI 107 (2003). 7 wins, $889,581 [G1]. Sire of 1,038 ROM, 126 stakes winners, $41,626,117, including THE FISCAL CLIFF SI 109 (Champion, $580,425 [G1]), CURLS HAPPY WAGON SI 103 (Champion, $360,674 [G1]), HOOKED N GONE SI 104 ($543,573 [RG1]), MR PYC TO YOU SI 97 ($488,820 [G1]), PYC FUN N FANCY SI 104 ($478,760 [G3]), IM A FANCY PYC SI 92 ($454,765 [RG3]), THIS CANDYS AWESOME SI 105 ($434,265 [G2]), WAGON TALES SI 99 ($427,579), PAPAWS PAINT SI 101 ($423,111 [G2]).

1st dam

LOVELY CUVEE SI 103, by Tres Seis. 2 wins to 3, $50,384, Evergreen Distaff Challenge, 2nd Evergreen Derby Challenge, *finalist* in AQHA Distaff Challenge Champ. S. **[G1]**. Her first foals arrived in 2023.

2nd dam

FOVEE SI 97, by Cuvee TB. 5 wins to 4, $380,385, Mildred N Vessels Mem. H. **[G1]**, Los Alamitos Distaff Challenge **[G3]**, 2nd Vandy's Flash H., S. **[G3]**, Secret Card Overnight H., 3rd Los Alamitos Two Million Futurity **[G1]**, AQHA Distaff Challenge Champ. **[G1]**, *finalist* in Champion of Champions **[G1]**. Dam of 14 foals to race, 11 winners, 11 ROM–

COLLEGE SCANDAL SI 94 (f. by Coronas Leaving You). 4 wins to 5, $143,641, PCQHRA Breeders Derby **[G2]**. 2nd Charger Bar H., S. **[G1]**, Virginia Hyland Stakes, Dashing Folly S., 3rd Golden State Derby **[G2]**, Town Policy S.

LOVELY CUVEE SI 103 (f. by Tres Seis). Stakes winner, above.

Recognize SI 102 (f. by Coronas Leaving You). 3 wins to 6, $90,171, 2nd Firecracker Futurity **[G2]**, *finalist* in Evangeline Downs Futurity **[G3]**.

Sweet 16 SI 95 (f. by PYC Paint Your Wagon). 2 wins to 4, $32,830, 2nd Indiana Grand Clsc.

Run By You SI 89 (f. by Apollitical Jess). 4 wins to 4, $73,307, *finalist* in Los Alamitos Super Derby **[G1]**, PCQHRA Breeders Futurity **[G2]**. Dam of–

Run By Your Cartel SI 92. 2 wins to 4, $76,715, 3rd Corona Kool H., Down With Debt H., *finalist* in Ed Burke Million Futurity **[G1]**.

Fly By You SI 94 (f. by Apollitical Jess). 3 wins to 5, $20,763. Dam of–

Flybyby SI 90. Winner at 2, 2024, $25,375, 2nd Bitterroot Futurity [R] **[G3]**, 3rd Pocatello Downs Spring Classic Futurity.

Billionaire Boy SI 95 (g. by Carters Cartel). 3 wins to 5, $82,475, *finalist* in Los Alamitos Two Million Futurity **[G1]**, Vessels Maturity**[G1].**

3rd dam

FODICE SI 101, by First Down Dash. 5 wins to 3, $119,841, Chicks Beduino H. [R], 3rd California Derby Challenge **[G3]**, *finalist* in Los Alamitos Million Futurity **[G1]**, Rainbow Futurity **[G1]**. Half sister to **ZIPUINO** SI 96 ($230,080 **[G1]**), **ZIP DASH** SI 98 ($211,522 **[G1]**), **ZORO JET** SI 98 ($31,273 **[G3]**), **LAZBUDDIE** SI 93, **ZZ Special** SI 105 ($79,984), **Zip Cash** SI 102 ($50,492 **[G3]**), etc. Out of **ZIPP ZORO** SI 112 (***AQHA Dam of Distinction,*** $102,240). Dam of 25 foals to race, 17 winners, 20 ROM–

FOVEE SI 97 (Cuvee TB). Stakes winner, above.

FUNNY MUNNY SI 103 (Munnings TB). 8 wins to 8, $182,078, King Rick Rack S., 2nd Marathon S., Sunray Park Marathon H., 3rd King Rick Rack S., etc.

Scatmandu SI 98 (Scat Daddy TB). 4 wins to 4, $268,256, 2nd Los Alamitos Super Derby **[G1]**, 3rd Los Alamitos Champ. Challenge **[G3]**, *finalist* Rainbow Futurity **[G1].**

Lucky Dice SI 103 (One Sweet Jess). 3 wins to 4, $252,312, 2nd Harrah's Futurity **[G3]**, 3rd Sam Houston Futurity **[G2]**. Sam Houston Derby **[G3].**

Zadice SI 99 (Zavata TB). Winner to 3, $9,115. Dam of **Jess Do It Girl** SI 96.

Snodice SI 95. 2 wins to 4, $10,095. Granddam of **Docs Stoli Rme** SI 106 ($97,960 **[G3]**).

Candy Dice SI 101 (Jess Good Candy). 2 wins to 3, $78,886, *finalist* Rainbow Fut. **[G1]**.

Modice SI 93 (Strawfly Special). Placed at 2. Dam of **NO DICE SPECIAL** SI 98 ($162,610 **[G1]**), **Flight Force** SI 102 ($77,793 **[G3]**), **Throw Th Dice** SI 105 ($58,209 **[G2]**).

ENGAGEMENTS: AQHA Challenge.

Accredited Oklahoma Bred; embryo transfer.

Hip No. 248

Consigned by Sammy Manek

SJM Cowboy Desires

Hip No. 248

March 30, 2023 Sorrel Colt

	Flying Cowboy 123 SI 101	Apollitical Jess SI 107	Mr Jess Perry SI 113
			Apollitical Time SI 104
		Hot Cash 123 SI 87	Takin On The Cash SI 109
			To Hot To Hug SI 90
SJM Cowboy Desires			
6274419			
	Hi Ho Desirio SI 98 (2009)	Desirio SI 116	Strawfly Special SI 97
			Lady Tenaya SI 105
		Chasinthebigdream	Pure D Dash SI 121
			The Dream Chaser

By FLYING COWBOY 123 SI 101 (2016). Champion, 8 wins, $965,811, Texas Classic Fut. [G1] Half-brother to COLD CASH 123 SI 106 (Champion). His first foals are 3-year-olds. Sire of 138 ROM, 16 stakes winners, $6,550,176, including COWBOYS GUN Z SI 95 (Champion 2-Year-Old, $1,550,344, All American Fut. [G1]), FIRE COWBOY SI 106 ($373,477, Evangeline Fut. [G2]), FLYIN RABBIT 123 SI 104 ($352,405, Southwest Juv. Inv. [G2]), FLYING SOPHIA SI 105 ($247,270 [G1]), CARDIAC COWBOY SI 98 ($246,263 [G3]).

1st dam

Hi Ho Desirio SI 98, by Desirio. 3 wins at 3, $27,188. Dam of 7 foals of racing age (one 2-year-old), 7 to race, 6 winners, 7 ROM–

Chasin My Desire SI 98 (g. by Chicks Regard). Winner to 3, $60,007, 2nd Fair Meadows || Juvenile S., *finalist* in Oklahoma Futurity **[G3]**, Speedhorse Futurity **[G3]**.

SJM Desirable Candy SI 98 (f. by Jess Good Candy). 3 wins to 3, $51,037, 3rd Rocky || Heinzig S.

Apollitical Desire SI 94 (g. by Apollitical Jess). 2 wins to 4, $41,756, 3rd Easy Jet S. [R].

High Rate Of Desire SI 84 (f. by High Rate Of Return). Winner at 2, $15,318, 3rd Fair || Meadows Juvenile S.

SJM Desire To Fly SI 91 (f. by Flying Cowboy 123). 2 wins to 3, 2024, $29,000.

Every Cowboys Desire SI 82 (f. by Flying Cowboy 123). Winner at 2, 2024, $7,929.

2nd dam

Chasinthebigdream, by Pure D Dash. Unraced. Dam of 3 foals to race, 2 winners, 3 ROM–

Chasinthebigstorm SI 80 (f. by Red Storm Cat). Winner to 3, $4,849.

3rd dam

The Dream Chaser, by Streakin Six. Unraced. Sister to **Stylish Texan** SI 102. Dam of 4 foals to race, 2 winners–

BL Mankind SI 106 (Dash To Chivato). 4 wins to 6, ($8,448 USA), in Mexico, *finalist* in || Mexico Champ. Challenge **[G3]**.

Wind It Up Baby (Heza Fast Man). Unplaced in 2 starts. Dam of–

Runaway My Vegas SI 92. 3 wins to 5, $47,197.

4th dam

LIFE STYLES SI 96, by Super Sound Charge. 4 wins at 2, $149,683, West Texas Futurity **[G2]**, 2nd Pacific H. **[G3]**, Leo H., 3rd La Primera Del Ano Derby **[G2]**, *finalist* in Kindergarten Futurity **[G1]**. Half sister to **LADY JUNO** SI 104 (***Champion Aged Mare***), **HI TIFFY** SI 99 ($27,038), **Fathers And Sons** SI 93 ($33,699), **Legal Thoughts** SI 97. Dam of 5 foals to race, 4 winners–

RUNNIN RECKLESS SI 99 (Reckless Dash). 6 wins to 5, $64,065, Lone Star Park At || Grand Prairie S., Cerritos H., 2nd Millennium H. **[G3]**, Kaweah Bar H. **[G3]**, 3rd Kaweah || Bar H. **[G3]**, PCQHRA H., *finalist* in California Challenge Champ. **[G2]**, California Derby || Challenge **[G3]**, Oklahoma Derby Challenge **[G3]**.

Stylish Texan SI 102 (Streakin Six). 13 wins to 7, $44,383, 2nd Riders of the Purple Sage || H. [R], 3rd Cafe 290 H. [R], *finalist* in Longhorn Derby **[G3]**.

Attaque SI 92 (The Signature). Winner to 5, $8,257, 3rd Sunland Park Fall Derby **[G3]**, || *finalist* in All American Gold Cup **[G1]**, West Texas Maturity **[G2]**.

Latest Rage SI 88 (Mr Master Bug). Winner to 3, $3,096. Dam of–

PF Juno Rowdy. Winner to 3.

Accredited Oklahoma Bred.

Hip No. 249

Consigned by Belle Mere Farm Ltd., Agent for Dr. Curtis Smith

Name Pending

May 6, 2023 Sorrel Filly

Hip No. 249

Name Pending

Eyesa Cashing Teller
- Mr Eye Opener SI 106
  - Dash For Cash SI 114
  - Bedawee SI 92
- Teller Shes Lucky SI 109
  - Agouti SI 104
  - This Girl Is Lucky SI 102

Miss Sound Viking SI 81 (2004)
- Willie Wicked SI 96
  - Chicks Beduino SI 104
  - Wicked Willa SI 101
- Miss Ultra Sound
  - Pure D Dash SI 121
  - Knucklehead Nellie SI 91

By EYESA CASHING TELLER (2014). Half-brother to CASHING TELLER SI 92. Sire of Eye North SI 91 (winner, $22,679, fnl FL Lady Bug S. [RG3]), Eye Cuervo SI 80 (winner, $18,103), Ity Bitty SI 96 (winner, $17,819), Mr Joker SI 81 (winner, $7,178). Son of stakes winner MR EYE OPENER SI 106; sire of 96 stakes winners, including champions EYESA SPECIAL SI 107 ($1,394,911 [G1]), EYE OPENING EPISODE SI 113 ($704,808 [G1]), SILVERED EYES SI 107 ($454,781 [G1]), MONGOOSE JET EYE SI 106 ($447,550 [G1]).

1st dam

Miss Sound Viking SI 81, by Willie Wicked. Unplaced in 1 start. Dam of 10 foals of racing age, 7 to race, 6 winners, 7 ROM–

EYESA SHOOFLY DANDY SI 111 (g. by Gold Medal Jess). 12 wins to 9, $161,181, Pauls Valley S. **[G3]**, Moonstone S., Marathon S., Walter Merrick Mem. S. [R], 2nd Remington Distance Champ. **[G2]**, Orange Blossom S., IP 870 S.

CBS Chocoletgold SI 90 (g. by Jess Louisiana Blue). 2 wins to 4, $52,624, 2nd Speedhorse Futurity **[G2]**.

Fly Viking Fly SI 87 (f. by Volcom). 4 wins to 4, $33,338.

CBS Sound Of Gold SI 95 (g. by Gold Medal Jess). Winner to 3, $26,923.

Bold Gold Move SI 86 (g. by Freighttrain B). 2 wins to 4, $17,797.

One Wicked Spit Curl SI 83 (f. by Spit Curl Jess). Winner to 4, $14,528.

Viking Of A Eagle SI 89 (f. by Moonin The Eagle). Placed to 3, $8,459.

2nd dam

Miss Ultra Sound, by Pure D Dash. Unraced. Dam of 6 foals to race, 2 winners–

Miss Sound Dancer (f. by Beat The Feet TB). Winner to 3, $4,757. Dam of–

Miss Sammy May SI 90. 2 wins at 2, $64,911, 2nd Speedhorse Futurity **[G3]**.

Carson City Train SI 96. 4 wins to 4, $58,404.

Dancing Capo Decapi SI 92. 3 wins to 3, $48,691, *finalist* in Black Gold 440 Champ. Futurity [R] **[G3]**.

Three X Cash SI 99. Winner to 3, $16,371.

Billy Two Dogs SI 103 (g. by Apollo TB). 2 wins to 4, $17,995.

3rd dam

Knucklehead Nellie SI 91, by Ole Sport. 3 wins at 2 and 3. Dam of 3 foals to race, 2 winners, 3 ROM–

Sporting Ese Man SI 98 (Money Pie). 9 wins to 7, $27,685, 3rd Vespero Express S. **[G3]**.

Knuckle Pie SI 84 (Money Pie). Winner to 6.

4th dam

Shoat's Gal 35 SI 80, by Silent Devil. 2 wins at 3. Dam of 6 foals to race, 2 winners, 5 ROM–

The Turkey Buzzard SI 94 (Pacific Bailey). 3 wins at 2. Dam of–

Mr Buzzard SI 104. 8 wins to 7, $30,745, *finalist* in Blue Ribbon Futurity **[G2]**.

Buzzards Belle SI 96. 3 wins to 3. $10.471, *finalist* in NEKQHA Futurity **[G3]**.

Caribou Falter SI 88. 5 wins to 4, $8,803.

Carry Back Buzzard SI 89. Winner to 3, $3,210.

The Main Thing SI 88. Winner to 3.

Accredited Oklahoma Bred.

Hip No. 250 | Consigned by Marty Powers, Agent for Darling Farms | **Hip No. 250**

Coronas Blood Maiden

March 10, 2023 Sorrel Filly

Apollitical Blood SI 99	Apollitical Jess SI 107	Mr Jess Perry SI 113	Apollitical Time SI 104
	Brazilian Dasher SI 93	Fishers Dash SI 94	Dinastia Toll BRZ SI 97
Coronas Blood Maiden 6308070			
Coronas Ice Maiden SI 98 (2010)	Wave Carver SI 104	First Down Dash SI 105	Runaway Wave SI 105
	Corona With Ice SI 102	Corona Cartel SI 97	Cairina SI 94

By APOLLITICAL BLOOD SI 99 (2012). Champion, $1,519,800, All American Derby [G1]. Sire of 267 ROM, 30 stakes winners, $13,911,803, including TRUMP MY RECORD SI 104 (Champion, $979,068 [G1]), APOLLITICAL PATTY SI 99 ($1,243,263, Los Alamitos 2 Million Fut. [G1]), BLOOD MONEY SI 101 ($1,123,142, Louisiana Million Fut. [RG1]), CANDY BLOOD SI 108 ($482,100 [RG1]), SAN LORENZO MOON SI 92 ($375,118 [RG1]), SAN LORENZO BLOOD SI 106 ($290,990 [RG2]), WRS APOLLITICALIVORY SI 106 ($280,685).

1st dam

CORONAS ICE MAIDEN SI 98, by Wave Carver. 3 wins to 4, $55,170, Izyk 870 Bonus Challenge S. *qualified* to Ruidoso Futurity **[G1]**. Sister to **Wave Corona** SI 92, **Icecarver** SI 96. Dam of 9 foals of racing age (one 2-year-old), 4 to race, 4 winners–

DF Fabulous Maiden SI 98 (f. by One Fabulous Eagle). 3 wins to 3, $43,716.

Fabulous Gerald SI 93 (g. by One Fabulous Eagle). Winner to 4, $37,486.

Pottawattamie Squaw SI 95 (f. by PYC Paint Your Wagon). 3 wins to 3, $30,972.

2nd dam

Corona With Ice SI 102, by Corona Cartel. 3 wins to 3, $94,108, *finalist* in Remington Futurity **[G1]**, Speedhorse Futurity [R] **[G1]**, Valley Junction Futurity **[G2]**, Central Derby Challenge **[G3]**. Sister to **Air Corona** SI 105. Dam of 27 foals to race, 20 winners, 22 ROM–

MR CORONA BLUE SI 98 (g. by Jess Louisiana Blue). 3 wins to 5, $56,628, Prairie Meadows Juvenile Challenge, 3rd Prairie Meadows Derby Challenge **[G3]**, FQHRA Stallion S., Futurity, John Deere S., *finalist* in Northlands Futurity **[G3]**.

CORONAS ICE MAIDEN SI 98 (f. by Wave Carver). Stakes winner, above.

Wave Corona SI 92 (f. by Wave Carver). 2 wins to 3, $46,228, 3rd Hialeah Lassie Futurity, AQHA Members Plus S. Dam of–

HAYNES BLUE BOY SI 101. 3 wins to 5, $39,896, Covered Bridges S. **[G3]**.

Icecarver SI 96 (f. by Wave Carver). Winner to 3, $32,322, 2nd Canterbury Park Derby, 3rd Hialeah Lassie Futurity, *finalist* in Prairie Meadows Derby Challenge **[G3]**.

NSM Parks Candy Girl SI 101 (f. by Jess Good Candy). 3 wins to 4, $59,459, *finalist* in Prairie Meadows Distaff Challenge S. **[G3]**, Canterbury Distaff Challenge **[G3]**.

Icebluewave SI 105 (f. by Wave Carver). 3 wins to 6, $44,998.

3rd dam

Cairina SI 94, by Duck Dance TB. Winner at 3. Sister to **MERGANSER** SI 105 (***World Champion***, $1,373,704 **[G1]**), **HUG A DUCK** SI 102, **Royal Highlander** SI 92 ($39,785, 3rd Ruidoso Futurity **[G1]**), Grande Annee SI 92 (dam of **KISS MY ANNEE GL** SI 104, $131,030; **TEMPTING ANNEEE GL** SI 99, $104,443) Sporty Spice (dam of **TRES PASSES** SI 101, $1,504,928 **[G1]**). Dam of 18 foals to race, 15 winners, 17 ROM–

ACT UP SI 98 (Strawfly Special). 3 wins to 4, $42,099, Denim N Diamonds S., 2nd Debutante Overnight H., *finalist* in California Distaff Challenge **[G3]**. Dam of **Arthur Guinness** SI 114 ($35,727); granddam of **JESS TELLIN TALES** SI 103 ($49,216), Gianna Grace SI 99 (dam of **GIGI TIANNA** SI 101, $63,143).

CAIRINAS QUICK DASH SI 95 (Royal Quick Dash). 3 wins at 2, $23,578, Cy-Fair S. [R], 2nd Manor Lassie Futurity **[G2]**.

PENELOPE CRUZIN SI 90. 3 wins at 2, $22,046, Governors S. Dam of **CRUZIN THE WAGON** SI 106 ($336,869 **[G3]**), **BOOZIN AND CRUZIN** SI 97 ($69,462), **CRUZIN AND BOOZIN** SI 94 ($31,231), **Se Corona Cruzin** SI 84; granddam of **Uncurled Fist** SI 97 ($83,731 **[G2]**), Tyger King 98 (5 wins to 4, 2024, $126,305, *finalist* **[G2]**).

Air Corona SI 105 (Corona Cartel). 5 wins to 5, $71,910, 2nd Woodlands Champ. S., 3rd Altoona Derby **[G3]**, Sooner Trailer S., *finalist* in Oklahoma Champ. Challenge **[G1]**.

Cairinas Royal Snow SI 98 (This Snow Is Royal). Winner to 3, $10,927, 3rd Cajun Kindergarten Futurity **[G3]**, *finalist* in East Derby Challenge **[G3]**.

ENGAGEMENTS: AQHA Challenge.

Accredited Louisiana Bred; embryo transfer.

Hip No. 251 Consigned by Marty Powers, Agent for Flag Ranch LLC **Hip No. 251**

Miss Relentless

February 6, 2023 Bay Filly

Miss Relentless
6228296

Hes Relentless SI 107
- One Famous Eagle SI 101
  - Mr Jess Perry SI 113
  - One Famous Lady SI 104
- This Dreams Flying SI 91
  - Strawfly Special SI 97
  - Dashing Phoebe SI 104

Miss Perrys Tres SI 93 (2016)
- Tres Seis SI 97
  - Sixarun SI 106
  - Our Third Delight SI 97
- Mr Perrys Wine SI 99
  - Mr Jess Perry SI 113
  - Fine Wines SI 95

By HES RELENTLESS SI 107 (2011). Champion, $616,380. Sire of 299 ROM, 46 stakes winners, $17,329,371, including HES JUDGEANDJURY SI 98 (Champion 2-Year-Old, $1,980,036, All American Fut. [G1]), DARK NME SI 110 (Champion, $1,644,925, Rainbow Fut. [G1]), HES INNOCENT SI 98 ($358,134, Firecracker Fut. [G2]), HESA PARTY WAGON SI 108 ($356,235 [G2]), RELENTLESSLY SI 104 ($343,743 [G2]), DREAMSVILLE SI 98 ($274,577 [RG2]), HES CHICKLESS SI 97 ($251,738 [G2]), RELENTLESS DYNASTY SI 101 (8 wins, $247,256 [RG2]).

1st dam

Miss Perrys Tres SI 93, by Tres Seis. 3 wins to 3, $56,823, 2nd Will Rogers Derby Challenge S., *finalist* in Oklahoma Bred Derby [R] **[G3]**. Dam of 6 foals of racing age (four 2-year-olds), 4 to race, 3 winners–

PERRY FAST SI 89 (f. by Corona Cartel). 3 wins in 5 starts at 2, 2024, $49,277, Heritage || Place Juvenile S.

Miss Perrys Cowgirl SI 91 (f. by Flying Cowboy 123). Winner at 2, 2024, $52,037, *finalist* in || Oklahoma Futurity **[G2]**.

Perry Political SI 92 (f. by Apollitical Jess). Winner at 2, 2024, $16,861.

2nd dam

Mr Perrys Wine SI 99, by Mr Jess Perry. 5 wins to 3, $105,217, 2nd All American Juvenile Inv. [R], *finalist* in Rainbow Futurity **[G1]**, West Texas Futurity **[G1]**. Sister to **TIME FOR WINE** SI 98. Dam of 16 foals to race, 11 winners, 12 ROM–

JESS GOOD WINE SI 111 (g. by Good Reason SA). 9 wins to 4, 2024, $579,413, Remington || Champ. **[G1]**, Mr Jet Moore S. [R] **[G2]**, Hobbs America Derby Inv. **[G3]**-NTR, Rainbow Inv, || All American Inv, Sooner S. [R], 2nd Texas Classic Derby **[G1]**, etc.

PAINTED WINE WAGON SI 96 (f. by PYC Paint Your Wagon). 4 wins to 3, $170,794, || Mystery Futurity [R] **[G3]**, 3rd Mr Master Bug S. [R], *finalist* Rainbow Fut. **[G1]**. Dam of–

|| **Unrelentless** SI 92. 3 wins to 3, 2024, $309,977, 2nd Golden State Million Futurity **[G1]**, || *finalist* in Los Alamitos Two Million Futurity **[G1]**. Rainbow Derby **[G1]**.

Miss Perrys Tres SI 93 (f. by Tres Seis). Stakes placed winner, above.

Kiss My Wine SI 95 (c. by Kiss My Hocks). Winner to 3, $69,500, *finalist* Ruidoso Fut.**[G1]**.

3rd dam

Fine Wines SI 95, by First Down Dash. 4 wins at 3, $26,983, *finalist* in La Primera Del Ano Derby **[G2]**. Half sister to **CHAMPAGNE LANE** SI 106 ($147,125 [R] **[G1]**; dam of **ALICE K WHITE**SI 99, ***Champion*; KENDALL JACKSON** SI 114, $409,244 **[G1]**; granddam of **ASTICA** SI 110, ***Champion*,** $411,623; **BIGG DADDY** SI 98, $753,768 [R] **[G1]; WHITE LIGHTENIN** SI 107, $356,023 [R] **[G2]**); out of **DASHIN SANDY** SI 107 ($103,171 [R] **[G2]**). Dam of 14 foals to race, 10 winners, 11 ROM–

TIME FOR WINE SI 98 (Mr Jess Perry). 7 wins to 5, $206,953, AQHA Distaff Challenge || Champ. S. **[G1]**, Junos Request S. **[G2]**, Remington Distaff Challenge **[G3]**, Sam || Houston Distaff Challenge, 2nd AQHA Distaff Challenge Champ. S. **[G1]**, Selma S., 3rd || Las Damas H. **[G3]**. Dam of **FIRST TIME FOR WINE** SI 96 ($113,759).

ONEMOREGLASSOFWINE SI 97 (Heza Fast Dash). 4 wins to 5, $118,065, PCQHRA || Breeders' Derby **[G3]**, Elan Again S., 3rd Golden State Juvenile, *finalis* **[G1]**. Dam of || **ONE SWEET MERLOT** SI 101 ($157,533), **Boxwineizfine** SI 103 ($140,100 **[G3]**).

Wine Dont Lie SI 105 (Big Daddy Cartel). 4 wins to 4, 2023, $119,603, 2nd Rita Danley || Distaff S. [R], *finalist* in Zia Futurity [R] **[G1].**

The Calling SI 106 (Big Daddy Cartel). 3 wins to 5, $106,919, 2nd Shue Fly S. [R], *fnl* **[G2].**

Mr Perrys Wine SI 99 (f. by Mr Jess Perry). Stakes placed winner, above.

Daddys Wine SI 115 (g. by Big Daddy Cartel). 3 wins to 4, $86,333, 2nd First Moonflash Maturity [R] **[G2]**, 3rd Zia H., S. [R] **[G2]**, By By JJ S. [R].

ENGAGEMENTS: All American, Rainbow, & Ruidoso Fut., Los Alamitos Two Million Fut., Golden State Million Fut.

Accredited Oklahoma Bred; embryo transfer.

Hip No. 252

Consigned by Bobby D. Cox

Diplomatique

February 2, 2023 Bay Filly

Hip No. 252

Diplomatique
6240228

Favorite Cartel SI 104
- Favorite Trick TB
  - Phone Trick
  - Evil Elaine
- Shenoshercorona SI 91
  - Corona Cartel SI 97
  - Shenoshespecial SI 91

Jess Dynamic SI 82 (2011)
- FDD Dynasty SI 102
  - First Down Dash SI 105
  - Dinastia Toll BRZ SI 97
- Jess Genuine SI 102
  - Mr Jess Perry SI 113
  - Genuine Reward SI 84

By FAVORITE CARTEL SI 104 (2007). 9 wins, $607,669 [G1]. Sire of 903 ROM, 121 stakes winners, $47,554,230, 7 champions, including TRANE STATION V SI 97 (Champion, $1,754,152 [G1]), CYBER ATTACK SI 101 (Champion, $1,721,346 [G1]), CARTEL JESS ROCKIN SI 96 (Champion, $849,101 [G1]), TELL CARTEL SI 105 (Champion, $796,386 [G1]), GOLDEN BOI SI 98 (Champion, $721,647 [G1]), TARZANITO SI 102 (Champion, $429,657 [G1]), JUST A KOOL BOY SI 110 (Champion, $211,861 [G2]), BOMB CYCLONE SI 104 ($1,446,063 [G1]), POWERFUL FAVORITE.

1st dam

Jess Dynamic SI 82, by FDD Dynasty. Placed in 2 starts at 3. Sister to **Howbad Do Youwantit** SI 94. Dam of 9 foals of racing age (two 2-year-olds), 8 to race, 5 winners, 6 ROM–

The Reserve SI 95 (g. by Freighttrain B). 4 wins to 6, 2024, $92,110.

Mine That Bird SI 93 (g. by Moonin The Eagle). 2 wins to 4, 2024, $42,650.

Mosaik SI 90 (g. by Carters Cartel). Winner to 3, $19,338.

Dynatrain SI 91 (f. by Freighttrain B). Winner to 3, $16,749.

Enchanted Ivory SI 94 (f. by Ivory James). 2 wins to 4, $11,171.

2nd dam

JESS GENUINE SI 102, by Mr Jess Perry. 4 wins in 7 starts at 2, $195,175, Retama Futurity **[G1]**, 2nd Sam Houston Futurity **[G1]**. Dam of 26 foals to race, 15 winners, 20 ROM–

The August Heat SI 93 (g. by Corona Cartel). 3 wins to 5, $424,996, 2nd Los Alamitos Two Million Futurity **[G1]**, 3rd Dash For Cash Futurity **[G1]**, Golden State Derby **[G1]**, *finalist* in Bob Moore Mem. S. **[G2]**, Higheasterjet H. **[G3]**.

Oceanik SI 93 (g. by Ocean Runaway). Winner to 3, $151,143, 3rd Ed Burke Million Futurity **[G1]**.

Bogart SI 98 (c. by Corona Cartel). 3 wins to 4, $110,373, 3rd James Isaac Hobbs S. **[G2]**, *finalist* in Los Alamitos Two Million Futurity **[G1]**, Lovington S. **[G2]**. Sire.

Undaunted SI 95 (c. by Corona Cartel). 4 wins to 5, $108,978, 2nd Valley Junction Futurity, 3rd Rainbow Juvenile S., Corona Cartel Inv. Derby [R], *finalist* **[G3]**. Sire.

Encore SI 92 (c. by Corona Cartel). 3 wins to 5, $43,761, 2nd Bradford S. Sire.

Paramounte SI 94 (c. by Favorite Cartel). 3 wins to 3, $40,238, 2nd Rocky Mtn Futurity.

Azoomin With Jessie SI 108 (f. by Azoom). 2 wins to 3, $31,266, 2nd Sam Houston Derby **[G2]**, *finalist* in Sam Houston Derby Challenge **[G3]**. Dam of–

RAPPID SI 95. 2 wins to 3, $125,605, Speedhorse Futurity **[G3]**, *finalist* in Oklahoma Derby **[G3]**.

AZOOMIN JAMIE SI 98. 4 wins to 3, ($101,252 USA), in Mexico, Alfredo Castro Rea S.-NTR, Clasico the Prize, Easily a Possum Derby, 2nd Campeonato Juvenile, Hipodromo Derby Challenge, Hipodromo Juvenile Challenge, Campeonato Nacional Dia Del Charro, 3rd Clasico A.M.C.C.C.M.

Miromar SI 102. 5 wins to 3, $34,098, 3rd Picov Derby.

Zoomilicious SI 92. 3 wins in 5 starts at 2, $24,280, *finalist* in Kindergarten Futurity **[G2]**. Dam of–

Firelicious SI 103. 3 wins to 4, $21,324, 3rd Century Downs Aged Inv. S., Set NTR.

War Admiral SI 96. 3 wins to 3, $72,296, *finalist* in Okla-Bred Derby [R] **[G1].**

Sheiloh SI 97. 3 wins to 4, $45,473.

Howbad Do Youwantit SI 94 (f. by FDD Dynasty). Placed to 4, in Mexico, 3rd Clasico Chirina Glorys.

Bovet SI 95 (f. by Corona Cartel). 3 wins to 4, $63,411, *finalist* in Rainbow Futurity **[G1]**, Los Alamitos Winter Champ. S. **[G1]**, Sam Houston Futurity **[G2]**. Dam of–

Dinasti SI 97. 2 wins to 3, $37,505, 2nd Mile High Futurity, 3rd Mile High Derby.

Precedentz SI 101. 2 wins in 4 starts at 2, $14,671, 2nd South Valley Futurity.

Carburator SI 97 (g. by Azoom). 6 wins to 6, $83,915, *finalist* in Kindergarten Futurity **[G1]**.

ENGAGEMENTS: AQHA Challenge, All American, Rainbow, & Ruidoso Fut.

Embryo transfer.

Hip No. 253 | Consigned by Marty Powers, Agent for Sheri Miller | **Hip No. 253**

Whiskey Beach

March 10, 2023 Bay Gelding

Whiskey Beach 6271589	Escondido Beach SI 93	Corona Cartel SI 97	Holland Ease SI 109	
			Corona Chick SI 113	
		Six On The Beach SI 106	Streakin Six SI 104	
			Cash Balance	
	BP Southern Wagon SI 93 (2011)	PYC Paint Your Wagon SI 107	Corona Cartel SI 97	
			Dashin Follies	
		Marys Southernpolicy SI 99	Shazoom SI 102	
			Southern Policy SI 99	

By ESCONDIDO BEACH SI 93 (2005). 3 wins, $40,661, 3rd Texas Derby Chlg. [G3]. Half-brother to SIX LITTLE INJUNS SI 102, BABE ON THE BEACH SI 92. Sire of 135 ROM, 18 stakes winners, $7,538,593, including BEACH CARTEL SI 102 ($493,996, Blue River Derby [R]), HH C J SHAKE SI 102 ($441,391, QHRAI SSA Fut), STONE LAKE SI 103 ($425,547, Gordon Mobley Fut. [R]), BEACH BLAST SI 110 ($412,390), RED HEADED BEACH SI 103 ($403,457), BEACH MERCEDES SI 95 ($347,292), BEACH TREAT SI 98 ($295,975), BEACH BUM EDDIE.

1st dam

BP Southern Wagon SI 93, by PYC Paint Your Wagon. Winner at 3, $20,012. Sister to **SOUTHERN WAGON** SI 96, **Southern Divine** SI 96, **Mary Paintyourwagon** SI 99, **Southern Sunshine** SI 101. Dam of 6 foals of racing age (one 2-year-old), 5 to race, 2 winners, 3 ROM–

Tessio SI 90 (g. by Capo de Capi). Winner to 4, $16,305.

Southern Lips SI 81 (g. by Jess Lips). Winner to 3, $12,171.

Bourdain SI 98 (g. by Hez Our Secret). Placed to 4, $20,584.

Wiskey Cowboy (g. by Flying Cowboy 123). Placed in 1 start at 2, 2024.

2nd dam

Marys Southernpolicy SI 99, by Shazoom. 2 wins at 2, $27,925, *finalist* in Speedhorse Futurity [R] **[G1]**. Oklahoma Horsemen's Assoc. Futurity [R] **[G2]**, Oklahoma Bred Futurity [R] **[G2]**. Dam of 22 foals to race, 19 winners, 20 ROM–

WHIZKEY GLASSES SI 94 (g. by FDD Dynasty). 9 wins in 18 starts to 4, $943,619, Golden State Million Futurity **[G1]**, Heritage Place Derby **[G2]**, Easy Jet S. [R] **[G3]**, 2nd El Primero Del Ano Derby **[G2]**, 3rd Los Alamitos Two Million Futurity **[G1].**

SOUTHERN WAGON SI 96 (f. by PYC Paint Your Wagon). 7 wins to 3, $209,366, La Pacifica H., 2nd Los Alamitos Oaks **[G3]**, 3rd Rainbow Oaks, *finalist* in Golden State Million Futurity **[G1]**, Southern California Derby **[G2]**.

BP CARTELS POLICY SI 104 (g. by Cartel Success). 7 wins to 4, $181,579, Iowa Double Gold Futurity [R], Iowa Double Gold Derby [R], 3rd Heritage Place Derby **[G2].**

BP FIRST CLASS SI 93 (g. by First Down Dash). 2 wins to 3, $36,436, Autumn H.

Southern Divine SI 96 (f. by PYC Paint Your Wagon). 4 wins to 3, 2024, $209,768, 2nd Los Alamitos Oaks **[G1]**, PCQHRA Breeders Futurity **[G2]**, *finalist* in Los Alamitos Two Million Futurity **[G1]**.

Americas Dynasty SI 98 (f. by FDD Dynasty). 3 wins to 3, $131,885, 2nd Oklahoma Derby **[G3]**, Speedhorse Derby, 3rd Easy Date S., Mr Master Bug S. [R], *finalist* **[G1]**.

Mary Paintyourwagon SI 99 (f. by PYC Paint Your Wagon). 5 wins to 4, $112,794, 2nd Iowa Double Gold Futurity [R], Iowa Double Gold Derby [R], 3rd Lone Star Distaff Challenge, *finalist* **[G1]**. Dam of **Catchn Southern Rays** SI 90 ($34,510).

BP Coronas Policy SI 99 (Corona Cartel). 5 wins to 4, $75,493, 2nd Mystery Derby [R].

Southern Sunshine SI 101 (f. by PYC Paint Your Wagon). 3 wins to 3, $58,127, 3rd Valley Junction Futurity **[G3]**.

BP Tac Marys Policy SI 95. 3 wins in 6 starts at 2, $43,888, 2nd Mystery Futurity [R] **[G3]**.

3rd dam

Southern Policy SI 99, by Reb's Policy TB. 11 wins in 22 starts to 4, $37,875, 3rd Oil Capital Derby. Dam of 21 foals to race, 15 winners, 16 ROM–

SOUTHERN CARTEL SI 108 (Corona Cartel). 10 wins, $360,361, Ruidoso Derby **[G2]**. Sire.

CC POLICY SI 99 (Corona Cartel). 4 wins to 3, $85,422, Oklahoma Futurity **[G3]**, *qualified* **[G1]**. Dam of **BP CARTEL POLICY** SI 94 (to 3, 2024, $188,266 **[G1]**).

SOUTHERN DASHING VAL SI 109. 12 wins, $53,377, Congress Derby **[G3]**, *fnl* **[G1].**

Down South Dasher SI 89 (Dash For Cash). 2 wins to 3, $56,961, 3rd Golden State Futurity **[G1]**, El Primero Del Ano Derby **[G1]**, *finalist* in Town Policy H., - 2nd Div **[G3]**.

Southern Price SI 91. Winner. Dam of **PRICELESS FEATURE** SI 110 ($641,668 **[G1]**).

ENGAGEMENTS: All American, Rainbow, & Ruidoso Fut., QHRA of Indiana SSA Fut.

Accredited Indiana Bred.

Hip No. 254 | Consigned by Lazy E Ranch LLC, Agent | **Hip No. 254**

Keep Her Off Tequila

April 30, 2023 Red Roan Filly

Keep Her Off Tequila
6283780

Kiss My Hocks SI 109
- Tempting Dash SI 112
  - First Down Dash SI 105
  - A Tempting Chick SI 99
- Romancing Mary SI 103
  - Tres Seis SI 97
  - Romancin Ashley SI 102

Counting On You SI 92 (2006)
- Mr Jess Perry SI 113
  - Streakin La Jolla SI 99
  - Scoopie Fein SI 99
- Countess Caprice SI 80
  - Chicks Beduino SI 104
  - Alethia SI 90

By KISS MY HOCKS SI 109 (2012). Champion 2-Year-Old, 9 wins, $1,199,385 [G1]. Sire of 265 ROM, 26 stakes winners, $12,856,841, including DOLLAR BILL SI 106 ($624,857, TQHA Sale Fut. [RG1]), JOOSE BOXX SI 96 ($555,728, TQHA Sale Fut. [RG1]), CARTEL KISSES SI 97 ($506,440, Los Alamitos Oaks [G1]), KEMPTON SI 97 ($468,986, Heritage Place Fut. [G1]), JESS MY HOCKS SI 110 ($450,497 [G1]), MR MICHEL SI 104 ($442,292), HOCK IT TO YOU SI 105 ($408,312), MISS BETH DUTTON SI 96 ($314,877, Rainbow Oaks [G1]).

1st dam

Counting On You SI 92, by Mr Jess Perry. Winner at 2, $8,240. Dam of 8 foals of racing age (one 2-year-old), 5 to race, 2 winners, 3 ROM–

KOWBOY JIM SI 106 (g. by FDD Dynasty). 10 wins to 9, $283,175, Canterbury Park Derby, Canterbury Champ. Challenge, Downs Casino S., Cheryl White Mem. S., 2nd Prairie Meadows Derby Challenge S., John Andreini Mem. S. twice, 3rd AQHA Challenge Champ. **[G1]**, Bob Moore Mem. S. **[G2]**, AQHA Derby Challenge Champ. S. **[G3]**, Downs Casino S., Equineline S., *finalist* in Refrigerator S. **[G1].**

Letz Go Brandan SI 86 (g. by Favorite Cartel). Winner to 3, $7,910.

Made The Cut SI 93 (g. by Favorite Cartel). Placed at 2, $30,400, *finalist* in Rainbow Futurity **[G1]**.

2nd dam

Countess Caprice SI 80, by Chicks Beduino. Unplaced. Dam of 4 foals to race, 3 ROM.

3rd dam

Alethia SI 90, by Dash For Cash. 3 wins to 3, $36,716, *finalist* in Golden State Futurity **[G1]**. Sister to **FLORENTINE** SI 108 (***Champion 2 years, AQHA Dam of Distinction***, $1,123,102 **[G1]**), **CALYX** SI 117 (***Champion***), **STAMEN** SI 114, **STYLUS** SI 109, **SHILLINGS** SI 84; half sister to **IVE BEEN BLESSED** SI 102 (***Champion* [G1]**). Dam of 10 ROM–

LADY TENAYA SI 105 (Sixarun). 8 wins to 5, $280,375, AQHA Distaff Challenge Champ. **[G1]**, Valley Junction Futurity [R] **[G2]**, Central Distaff Challenge **[G3]**, Big Splash S., 2nd Heritage Place Derby **[G1]**, Oklahoma Distaff Challenge **[G3]**, 3rd Texas Classic Derby **[G1]**, Central Distaff Challenge **[G3]**, *finalist* Los Alamitos Million Fut. **[G1].** Dam of–

DESIRIO SI 116. 4 wins to 4, $256,786, All American Juv. [R] **[G3]**, Zia Champ., James Hobbs S., 3rd Lovington H., *finalist* Champ. at Sunland **[G1]**, Ruidoso Derby **[G1]**. Sire.

CORONA FOR THE LADY SI 104. 4 wins to 7, $124,191, in U.S., Hobbs America Derby **[G2]**, 3rd Sunland Park Winter Derby **[G3]**, *finalist* **[G1].**

NO ORDINARY LOVE SI 96. 4 wins to 3, $70,153, Animas S., *finalist* **[G3]**.

Hodgepodge Hocks SI 97. 2 wins to 5, $42,599, 3rd All American Juvenile S.

Tenayas Kid SI 92. 2 wins to 6, ($13,309 USA), in Mexico, 3rd Futurity Mexicano.

Lady Lilia SI 97. Winner. Dam of **HIS TIME TO DEAL** SI 105 ($325,860 **[G3]**), **THIS IS AN EAGLE** SI 103 ($316,350 **[G2]**), **THIS IS A DEAL TOO** SI 98 ($273,503 **[G2]**), **ONE FAMOUS LIL LADY** SI 101 ($107,611), **LADYS GOTTA JET** SI 91 ($88,292), **Watch Him B Famous** SI 103 ($168,443 **[G1]**), **This Is A Deal** SI 102 ($160,754 **[G2]**).

My Ladys Eyes SI 94. 3 wins, $17,977, *finalist* **[G3]**. Dam of **Eye Bet You Can** SI 96.

Snowbound Jeffrey SI 91 (Snowbound TB). Placed to 4, $19,835, 2nd California Breeders' Freshman S. [R].

Sweetest Illusion SI 87 (Mr Jess Perry). 2 wins to 3, $29,019, *finalist* **[G3]**. Dam of–

Optical Illusion SI 88. 2 wins to 3, 2024, $258,936, 3rd Los Alamitos Two Million Futurity **[G1]**. *finalist* in Los Alamitos Winter Derby **[G1].**

Favorite Illusion SI 95. 3 wins to 3, $31,462, 2nd California Breeders Freshman S. [R], 3rd California Breeders Sprint S. [R].

Picture Esque SI 99. Winner to 3, $12,976, 3rd Wyoming Downs Futurity, etc.

My Sweet Fire. Unplaced. Dam of **LEGENDS ON FIRE** SI 97 ($32,523).

ENGAGEMENTS: All American, Rainbow, & Ruidoso Fut.

Embryo transfer.

Hip No. 255 Consigned by Torres Buildings **Hip No. 255**

The Valiant Flame

April 18, 2023 Brown Filly

The Valiant Flame
6276523

The Louisiana Cartel SI 109
- Corona Cartel SI 97
  - Holland Ease SI 109
  - Corona Chick SI 113
- The Louisiana Girl SI 100
  - Louisiana Slew TB
  - Little Blue Sheep SI 105

Valiant Flame SI 92 (2012)
- Valiant Hero SI 105
  - First Down Dash SI 105
  - Corona Chick SI 113
- Race Valentine SI 94
  - Strawfly Special SI 97
  - Speedy Empress SI 104

By THE LOUISIANA CARTEL SI 109 (2007). 5 wins, $127,941, Sam Houston Champ. Chlg. [G2]. Half-brother to JESS LOUISIANA BLUE SI 109 (Champion), LOUISIANA EYE OPENER SI 97. Sire of 330 ROM, 26 stakes winners, $11,342,684, including EC JET ONE SI 104 (Champion, $1,370,385, All American Derby [G1]), MI AMOR SECRETO SI 107 ($771,450, Downs At Albuquerque Fall Champ. [G1]), LOUISIANA LOVER SI 106 ($256,665, Blue River Derby [R]), MR SPUD SI 91 ($209,329, Firecracker Fut. [G2]), MRS KENNEDY TLC SI 92 ($199,146 [RG2]).

1st dam

Valiant Flame SI 92, by Valiant Hero. Placed to 3, $6,778. Dam of 2 foals of racing age, both winners–

DADDY CALIENTE SI 111 (g. by Big Daddy Cartel). 5 wins to 3, $234,625, TQHA Sale Sophomore S. [R], Silver Eagle S. [R]-NTR, 330y in 0:16.574, 2nd Dash For Cash Futurity **[G2]**, 3rd TQHA Sale Futurity [R] **[G2]**, *finalist* in EVD Futurity **[G3]**, Sam Houston Derby **[G3]**, B.F. Phillips Jr. S. [R] **[G3]**.

Valiant Daddy SI 101 (g. by Big Daddy Cartel). 2 wins to 3, $33,039.

2nd dam

Race Valentine SI 94, by Strawfly Special. Winner at 3, $12,309. Sister to **GRAFORD** SI 92. Dam of 14 foals to race, 7 winners, 12 ROM–

A HOT VALENTINE SI 107 (f. by Corona Caliente). 2 wins in 4 starts at 2, $32,505, El Moro de Cumpas Futurity. Dam of–

Valentino Four King SI 91. Winner to 3, 2024, $35,527, *finalist* NM Breeders Fut. [R] **[G3]**.

Krash Cartel SI 98 (c. by Corona Cartel). 2 wins to 3, $208,797, 2nd Ruidoso Futurity **[G1]**, *finalist* in All American Futurity **[G1]**, Rainbow Derby **[G1]**. Sire.

Race Princess SI 84 (f. by Corona Cartel). 2 wins at 2, $23,134. Dam of–

Race Queenie SI 95. 2 wins to 3, $41,879, 3rd Remington Juv. [R], *finalist* [R] **[G3].**

Corona Valentine SI 88 (f. by Corona Cartel). Unplaced. Dam of–

A Dashing Valentine SI 90. Winner at 2, $28,549, 3rd Remington Juvenile S. [R]. Sire.

One Cruisin Corona SI 96. 3 wins to 6, $45,150.

3rd dam

Speedy Empress SI 104, by First Down Dash. ***Champion 2-Year-Old Filly***, 7 wins to 3, $494,716, 2nd All American Futurity **[G1]**, Texas Classic Futurity **[G1]**, 3rd Rainbow Derby **[G1]**, *finalist* in Kansas Futurity **[G1]**, Heritage Place Derby **[G1].** Dam of 13 foals to race, 13 ROM–

SPEED SMITH SI 121 (Prime Talent). 9 wins to 6, $159,206, QHRA Of Indiana SSA Derby, Hazel Park Bonus Challenge S.-NTR, Don Boyd Mem. H., 2nd QHRA of Indiana Derby, Bradford S., Indiana Champ., Roble Rojo Bonus Challenge S., etc.

SPEEDING SI 118 (Shazoom). 4 wins to 5, $100,148, Remington Dash, Texas Twister S. [R], 2nd Blink of an Eye Dash S., Barnmaster Sprint S. [R], Rainbow Juvenile Inv. S. [R], *finalist* in TQHA Sires' Cup Derby [R] **[G3]**. Dam of **Bolt** SI 92.

GRAFORD SI 92 (Strawfly Special). 3 wins to 5, $34,331, Retama Park Juvenile S. [R], 3rd Harrah's Dash S. *qualified* to Sam Houston Futurity **[G1]**.

Awesomo SI 100 (Tres Seis). 2 wins to 4, $21,363, 2nd Horseman's Derby, 3rd Canada Derby Challenge, *finalist* in Canadian Cup Futurity [R] **[G3]**.

Awesome Fire SI 93 (Special Task). 2 wins to 5, $15,080, 3rd Grand Prairie Classic H.

Big Biz SI 99 (Tres Seis). 2 wins to 3, $62,597, *finalist* in Sam Houston Futurity **[G1].**

4th dam

ELITE EMPRESS SI 96, by Casady Casanova. 8 wins to 3, $110,212, Lassie H. **[G2]**, Jet Deck H. **[G3]**, Vandy's Flash H. **[G3]**, Pacific H., 2nd Los Alamitos Derby **[G1]**, 3rd Anne Burnett Inv. H. **[G1]**, QHBC Freshman Classic **[G3]**, Juvenile Inv. H. **[G3].** Dam of 6 ROM–

Speedy Empress SI 104 (First Down Dash). ***Champion***, above.

ELITE CHICK SI 95 (Chicks Beduino). 2 wins to 4, $94,983, California Breeders Sophomore S. [R], 2nd Corona Chick H., 3rd Ed Burke Mem. Futurity **[G1]**.

ENGAGEMENTS: AQHA Challenge.

Hip No. 256 | Consigned by Marty Powers, Agent | **Hip No. 256**

Flyin

March 13, 2023 Gray Colt

Flyin
6304087

Flying Cowboy 123 SI 101 — Apollitical Jess SI 107 — Mr Jess Perry SI 113 / Apollitical Time SI 104
Flying Cowboy 123 SI 101 — Hot Cash 123 SI 87 — Takin On The Cash SI 109 / To Hot To Hug SI 90
Paloma Blanca B SI 98 (2013) — Prospect To The Top SI 106 — Coronas Prospect SI 105 / Cream To The Top SI 97
Paloma Blanca B SI 98 (2013) — Sheza Lilbituino SI 96 — Takin On The Cash SI 109 / Beduinos Rusty SI 106

By FLYING COWBOY 123 SI 101 (2016). Champion, 8 wins, $965,811, Texas Classic Fut. [G1] Half-brother to COLD CASH 123 SI 106 (Champion). His first foals are 3-year-olds. Sire of 138 ROM, 16 stakes winners, $6,550,176, including COWBOYS GUN Z SI 95 (Champion 2-Year-Old, $1,550,344, All American Fut. [G1]), FIRE COWBOY SI 106 ($373,477, Evangeline Fut. [G2]), FLYIN RABBIT 123 SI 104 ($352,405, Southwest Juv. Inv. [G2]), FLYING SOPHIA SI 105 ($247,270 [G1]), CARDIAC COWBOY SI 98 ($246,263 [G3]).

1st dam

PALOMA BLANCA B SI 98, by Prospect To The Top. Winner at 3, $66,313, Selma S., 2nd TQHA 250 S. [R], 3rd TQHA Sale Futurity [R] **[G2]**. Dam of 5 foals of racing age (two 2-year-olds), 2 to race, 2 ROM–

Jess The One SI 102 (c. by Jess Good Candy). 3 wins to 3, $89,650, 3rd TQHA Sale Sophomore S. [R].

Palomita Blanca SI 86 (f. by KVN Corona). Placed in 2 starts at 2, 2024.

2nd dam

Sheza Lilbituino SI 96, by Takin On The Cash. 4 wins to 3, $30,346, *finalist* in Sam Houston Futurity **[G1]**. Dam of 20 foals to race, 13 winners, 15 ROM–

JESS A LIL BIT MORE SI 108 (f. by Mr Jess Perry). 6 wins to 4, $145,165, Dash For Cash Derby **[G1]**, TQHA Sires' Cup Derby [R] **[G3]**.Dam of–

FERNWEH SI 97. 6 wins in 7 starts to 3, $558,611, Ruidoso Futurity **[G1]**, Oklahoma Bred Derby [R] **[G2]**.

ABUNDANZ SI 120. 4 wins to 4, $71,817, Prairie Meadows Champ. Challenge **[G2]**. Set NTR at Horseshoe Indianapolis, 330y in 0:16.275.

Portfolioh SI 93. 5 wins to 3, $62,247, 2nd Sam's Town S., 3rd TQHA Sires' Cup Derby [R], *finalist* in Hobbs America Futurity **[G2]**.

Valorus SI 86. 2 wins to 3, $54,869, 2nd Hobbs America Futurity **[G2]**, *finalist* in Southwest Juvenile Champ. S. **[G1]**. West Texas Futurity **[G2]**.

Gold Rrrush SI 99. 3 wins to 6, $51,103, 3rd Roble Rojo Bonus Challenge S. Sire.

Audi Murphi SI 97. Winner to 3, $39,631, 2nd Gillespie Fair Futurity S. *fnl*[R] **[G3]**.

Tinalicious SI 86. Placed to 3, $7,556, *finalist* in Sam Houston Juv. Chlg. **[G3]**. Dam of **TEMPTING ALIBI** SI 98 ($95,466), **Tempting Dude** SI 90.

SEXY AND I KNOW IT B SI 114 (g. by Apollitical Jess). 9 wins to 6, $100,782, Rocky Heinzig S., Fair Meadows Maturity, 2nd Golden Driller S.

PALOMA BLANCA B SI 98 (f. by Prospect To The Top). Winner to 4, $66,313, Selma S., 2nd TQHA 250 S. [R], 3rd TQHA Sale Futurity [R] **[G2]**. Dam of–

Jess The One SI 102. 3 wins to 3, $89,650, 3rd TQHA Sale Sophomore S. [R].

Petey Wheat SI 101 (f. by Oak Tree Special). 2 wins to 4, $38,703, 2nd Joe Turner S.

Jess A Lil Bit SI 94 (f. by Feature Mr Jess). 2 wins to 3, $17,032, *finalist* **[G2]**. Dam of–

RONNIE JAMES SI 101. 7 wins to 4, $263,894, Firecracker Futurity **[G2]**, 2nd Evangeline Downs Derby, 3rd Firecracker Derby, *finalist* Texas Classic Fut. **[G1]**.

THE LIZZARD KING SI 105. 10 wins to 7, $199,584, Develop A Plan S. **[G3]**, Evangeline Derby, Miss Polly Classic S., Swift S. twice, 2nd Sam Houston Derby **[G3]**, etc.

HAND OF DOOM SI 97. 3 wins to 5, $77,743, Harley Greene Derby [R].

Killer Kween SI 98. Winner to 3, $36,550, 2nd Harley Greene Derby [R].

Jess A Lil Bit Hero SI 94. Winner to 3, $32,026, 3rd Jaguar Rocket Futurity [R].

Firebawl SI 96. 3 wins to 4, $41,650. Dam of **HF WHOOPI** SI 99 ($137,499), **LEAVING WITH FIRE** SI 93 ($106,130).

Mama Rosa B SI 91. Winner, $24,339. Dam of **CD Mamas Boy** SI 105 ($151,795 [R] **[G1]**).

Greystone Girl SI 92 (f. by FDD Dynasty). 2 wins to 3, $10,833. Dam of **Hot Girl Summer B** SI 109 ($56,602 **[G3]**).

ENGAGEMENTS: AQHA Challenge, All American, Rainbow, & Ruidoso Fut., Los Alamitos Two Million Fut., Golden State Million Fut.

Hip No. 257 Consigned by Lazy E Ranch LLC, Agent for Lex Fabrizio **Hip No. 257**

Flying Duck 123

February 20, 2023 Bay Filly

Flying Duck 123
6312489

Flying Cowboy 123 SI 101
- Apollitical Jess SI 107
  - Mr Jess Perry SI 113
  - Apollitical Time SI 104
- Hot Cash 123 SI 87
  - Takin On The Cash SI 109
  - To Hot To Hug SI 90

Duck Dash N Go SI 112 (2014)
- Coronas Fast Dash SI 102
  - Corona Cartel SI 97
  - Dash Fast Girl SI 90
- Duck Mea Running SI 110
  - Tour De Kas SI 95
  - Delta Duck SI 103

By FLYING COWBOY 123 SI 101 (2016). Champion, 8 wins, $965,811, Texas Classic Fut. [G1] Half-brother to COLD CASH 123 SI 106 (Champion). His first foals are 3-year-olds. Sire of 138 ROM, 16 stakes winners, $6,550,176, including COWBOYS GUN Z SI 95 (Champion 2-Year-Old, $1,550,344, All American Fut. [G1]), FIRE COWBOY SI 106 ($373,477, Evangeline Fut. [G2]), FLYIN RABBIT 123 SI 104 ($352,405, Southwest Juv. Inv. [G2]), FLYING SOPHIA SI 105 ($247,270 [G1]), CARDIAC COWBOY SI 98 ($246,263 [G3]).

1st dam

DUCK DASH N GO SI 112, by Coronas Fast Dash. 18 wins, 2 to 7, $163,749, Independence Day H. **[G3]**, Oneida County Fair Futurity-NTR, 300y in 0:15.050, A Ransom H., Rebs Little Lulu H., Super Sound Charge H., 2nd Pocatello Downs Distaff Challenge twice, B & W Stakes, Bitterroot Derby [R], 3rd AQHA Distaff Challenge Champ. **[G1]**, Los Alamitos Distaff Challenge **[G2]**, Los Alamitos Distaff Challenge **[G3]**, Pocatello Downs Distaff Challenge, *finalist* in Charger Bar H. **[G1]**. Dam of 5 foals of racing age (one 2-year-old), 5 to race, 3 winners, 4 ROM–

ONE SWEET DUCK SI 91 (f. by One Sweet Jess). 5 wins to 3, 2023, $82,058, La Pacifica H., 2nd Wyoming Downs Futurity, Florentine S., *finalist* in Kindergarten Futurity **[G2]**, PCQHRA Breeders Derby **[G2].**

Brown Gravy SI 90 (g. by Jess Good Candy). Winner at 4, 2024, $17,750.

RR Blew Duck SI 85 (c. by Eye On Corona). 2 wins at 2, 2024, $14,460.

2nd dam

DUCK MEA RUNNING SI 110, by Tour de Kas. 11 wins, 2 to 4, $213,229, Oklahoma Derby **[G2]**, Bob Moore Mem. H. **[G3]**, The Sudden Impact H.-NTR, Bill Hedge Mem. S., Golden Driller S., Land Run S. [R], 2nd Speedhorse Derby [R] **[G2]**, Juno's Request S. **[G3]**, Oklahoma Juvenile Challenge **[G3]**, 3rd Bob Moore Mem. S. **[G3]**, Oklahoma Derby Challenge **[G3].** Set NTR 350y in 0:17.348. Sister to **LAWANDA FAY** SI 103, **Tour De Quack** SI 102. Dam of 22 foals to race, 14 winners, 19 ROM–

DUCK DASH N GO SI 112 (f. by Coronas Fast Dash). Stakes winner, above.

MAKIT SNAPPI SI 106 (f. by One Dashing Eagle). $105,344: 3 wins to 8, $88,970, in U.S., 2nd Valley Junction Futurity, winner at 6, ($16,374 USA), in Mexico, Clasico Revelacion, 2nd Clasico Chirina Glorys, 3rd Clasico Velocidad.

Mea Dominator SI 89 (f. by Dominyun). Winner at 4, ($8,966 USA), in Mexico, 3rd Clasico The Prize.

Industrious SI 100 (c. by Favorite Cartel). 3 wins to 6, $57,723, *finalist* in Mighty Deck Three S. [R] **[G2]**, Bob Moore Mem. S. **[G2]**. Sire.

3rd dam

Delta Duck SI 103, by Merganser. 6 wins, 2 to 4, $25,401, *finalist* in West Texas Winnermaker Breeders' Futurity [R] **[G3]**. Set NTR 330y in 0:16.990. Dam of 11 foals to race, 8 winners–

DUCK MEA RUNNING SI 110 (Tour de Kas). Stakes winner, above.

LAWANDA FAY SI 103 (Tour de Kas). 4 wins to 4, $64,509, Oklahoma Horsemen's Assoc. Derby [R] **[G3]**, 2nd Fair Meadows Sophomore S. Dam of **THANK YOU MR JACK** SI 105 ($44,756), **Miss Delta Duck** SI 109 ($73,159), **One Party Girl** SI 86, Estrella Damm SI 108 (6 wins, $154,358, *finalist* Southwest Juvenile Champ. **[G1]**); granddam of **SAN LORENZO JET** SI 102 ($1,005,939, Louisiana Million Futurity [R] **[G1],** Lee Berwick Futurity [R] **[G2]**).

Tour De Quack SI 102 (Tour de Kas). 6 wins to 5, $47,224, 2nd Red Earth H. **[G3].**Dam of **CHILLED WINE** SI 99 ($78,347 **[G3]**), **Ambassadors Daughter** SI 104 ($28,383), **Duck Mea Flying** SI 97; granddam of **N Ivory** SI 84, **N Ivory Duck** SI 86.

High Flying Duck (Tour de Kas). Winner. Dam of **HOT PEPPER JESS** SI 107 ($103,143).

ENGAGEMENTS: AQHA Challenge, All American, Rainbow, & Ruidoso Fut., Los Alamitos Two Million Fut., Golden State Million Fut., Ed Burke Million Fut.

Accredited Wyoming Bred; embryo transfer.

Hip No. 258 | Consigned by Lazy E Ranch LLC, Agent | **Hip No. 258**

Katy Cyber

February 15, 2023 Bay Filly

Katy Cyber
6325836

Cyber Monday SI 98 — Favorite Cartel SI 104 — Favorite Trick / Shenoshercorona SI 91
Cyber Monday SI 98 — Favorite Cartel SI 104 — Corona Cartel SI 97 / Im Moonlighting SI 106
Walking On Katella SI 102 (2016) — Walk Thru Fire SI 92 — First Down Dash SI 105 / Sweet Beduino SI 101
Walking On Katella SI 102 (2016) — Katie Katella SI 91 — Separatist SI 101 / Oh La Proud SI 91

By CYBER MONDAY SI 98 (2018). 5 wins, $528,428, Ruidoso Fut. [G1], fnl in Rainbow Fut. [G1]. Brother to CYBER ATTACK SI 101 (Champion), POWERFUL FAVORITE SI 106, RUNFOR YOURLIFE SI 96, BOMB CYCLONE SI 104. Half-brother to TESSTA ROSSA SI 99, INTENSE FIRE SI 97. His first foals are yearlings of 2024. Son of stakes winner FAVORITE CARTEL SI 104; sire of 118 stakes winners, 7 champions, including TRANE STATION V SI 97 (Champion Colt, $1,754,152 [G1]), CYBER ATTACK SI 101 (Champion, $1,721,346 [G1]).

1st dam

Walking On Katella SI 102, by Walk Thru Fire. 3 wins to 4, $78,689, 2nd Dash For Speed S., *finalist* in West Texas Derby **[G3]**. Sister to **FRONT AND CENTER** SI 98, **Kickin Your Can** SI 89. Dam of 2 foals of racing age, both 2-year-olds, 1 to race–

Katelita SI 87 (f. by Krash Cartel). Placed twice in 2 starts at 2, 2024, in Mexico.

2nd dam

Katie Katella SI 91, by Separatist. Winner at 3, $16,250. Dam of 24 foals to race, 20 ROM–

CATTAIL COVE SI 101 (g. by Favorite Cartel). 8 wins to 7, 2024, $694,370, Independence Day H. **[G3]**, Independence Day H., S. **[G3]**, Azure Three H., 2nd Los Alamitos Two Million Futurity **[G1]**, Calif. Breeders Champ. **[G1]**, Kaweah Bar H. **[G3]**, First Down Dash H. **[G3]**, Moonist S., Flight 109 H., California Breeders Sprint S. [R], 3rd Go Man Go H. **[G1]**, California Breeders Champ. H. [R] **[G1]**, California Breeders Champ. H. [R] **[G1]**, Governor's Cup Futurity [R] **[G2]**, Kaweah Bar H. **[G3]**, etc.

FRONT AND CENTER SI 98 (g. by Walk Thru Fire). 7 wins to 6, $90,619, First Down Dash H., 2nd Jens List. California Breeders S. [R], 3rd Irvine H., *finalist* [R] **[G1]**.

WAIT SI 103 (g. by Favorite Cartel). 4 wins to 6, $26,037, Rocky Mountain Spring Futurity.

Katella Deli SI 98 (g. by Foose). 5 wins to 5, $502,252, 2nd Los Alamitos Super Derby **[G1]**, Governor's Cup Derby [R] **[G3]**, 3rd Los Alamitos Two Million Futurity **[G1]**, *finalist* in Los Alamitos Winter Derby **[G1]**, Zia Champ. **[G1].**

Kickin Your Can SI 89 (g. by Walk Thru Fire). 2 wins to 3, $124,599, 3rd Governor's Cup Derby [R] **[G3]**, *finalist* in Los Alamitos Super Derby **[G1].**

Edelman SI 110 (g. by Favorite Cartel). 4 wins to 8, $79,861, 2nd Canterbury Park Distance Challenge S., 3rd Sandia S., Canterbury Distance Challenge, *finalist* **[G1].**

Walking On Katella SI 102 (f. by Walk Thru Fire). Stakes placed winner, above.

Insider Information SI 91 (g. by Favorite Cartel). 2 wins to 4, $69,586, 3rd PCQHRA Breeders Derby **[G2]**, *finalist* in El Primero Del Ano Derby **[G2].**

Katella Avenue SI 99 (g. by Foose). 3 wins to 4, $51,071, 3rd Azure Three H., Jens List Mem. California Breeders S. [R], *finalist* in PCQHRA Breeders Derby **[G2]**.

3rd dam

OH LA PROUD SI 91, by Shirley's Champion TB. ***AQHA Dam of Distinction***, 4 wins at 2 and 4, $52,873, Golden West S. [R], *finalist* **[G1]**. Dam of 29 foals to race, 22 ROM–

HAWKISH SI 106 (Dash Thru Traffic). ***Champion 2-Year-Old Colt***, 8 wins to 4, $685,631, Kindergarten Futurity **[G1]**-NTR, Ed Burke Mem. Futurity **[G1]**, PCQHRA Breeders Futurity **[G1]**, Southern California Derby **[G1]**, etc. Sire.

HAWKINSON SI 99 (First Down Dash). ***Champion Aged Stallion***, 9 wins to 4, $448,299, Los Alamitos Winter Champ. S. **[G1]**, Go Man Go H. **[G1]**, 2nd Champion of Champions **[G1]**, QHBC Champ. Classic **[G2]**, 3rd Champ. at Sunland **[G1]**, California Breeders Champ. [R] **[G1]**, El Primero Del Ano Derby **[G2].** Sire.

FLAME N FLASH SI 94 (Walk Thru Fire). ***Champion 3-Year-Old Filly***, 8 wins to 5, $439,151, Mildred Vessels H. **[G1]**, La Primera Del Ano Derby **[G3]**, Los Alamitos 2 Million Juv, 2nd Champion of Champions **[G1]**, etc. Dam of **A DANGEROUS FLASH** SI 108 ($264,254), **ELICITY** SI 96 ($194,585); granddam of **LAWLESS WALLACE** SI 99 ($110,464).

PRIDE OF KATELLA SI 104 (Raise A Secret). 9 wins to 6, $199,187, California Sires' Cup Derby [R] **[G2]**, Naples H., 2nd Golden State Futurity **[G1]**, Chicado V H., 3rd El Primero Del Ano Derby **[G2]**, *finalist* in Kindergarten Futurity **[G1].**

Hip No. 259

Consigned by Burns Ranch, Agent

MG Bonnus

March 9, 2023 Bay Filly

Hip No. 259

MG Bonnus
6274396

Constituent SI 96
- Seperate Interest SI 98
  - Separatist SI 101
  - A Delightful Legacy SI 105
- Tahma Hawk SI 87
  - Hawkinson SI 99
  - Takin On The Green SI 84

Bartoletta SI 87 (2016)
- First Moonflash SI 122
  - First To Flash SI 106
  - Nagano Moon SI 82
- Streaking Power SI 93
  - I Be Streakin SI 95
  - Pyro Power SI 93

By CONSTITUENT SI 96 (2018). 8 wins, $231,815, Governor's Cup Fut. [RG1], 2nd El Primero Del Ano Derby [G2], fnl in Golden State Million Fut. [G1]. Half-brother to THE SWAMP SI 98, OLDSMOBILE HILL SI 98, STEL HAWK SI 91. His first foals are yearlings of 2024. Son of stakes winner SEPERATE INTEREST SI 98; sire of 22 stakes winners, including DELIGHT INTEREST SI 110 ($286,463, Sam Houston Derby [G3]), SHE GOES UP SI 95 ($219,647, Governor's Cup Fut. [RG1]), SASS GO BLUE SI 95 ($181,464, PCQHRA Breeders Fut. [G2]).

1st dam

Bartoletta SI 87, by First Moonflash. Winner at 3, $11,885. Sister to **MAD ABOUT THE MOON** SI 107. Dam of 2 foals of racing age (one 2-year-old), 1 to race.

2nd dam

Streaking Power SI 93, by I Be Streakin. 2 wins to 4, $12,437. Sister to **I BE DREAMIN** SI 106. Dam of 12 foals to race, 6 winners–

MAD ABOUT THE MOON SI 107 (g. by First Moonflash). 5 wins to 4, $762,113, New Mexico Classic Futurity [R] **[G2]**, Conquistador S.-NTR, 350y in 0:17.005, 2nd All American Futurity **[G1]**, Southwest Juvenile Champ. **[G1]**, Zia Champ. **[G1]**, 3rd New Mexico Classic Champ. [R] **[G1]**, *finalist* in All American Derby **[G1]**, Champ. at Sunland **[G1]**, All American Gold Cup S. **[G1]**, New Mexico Classic Champ. [R] **[G1].**

PSYCHOPATH SI 101 (g. by Favorite Cartel). 4 wins to 4, $76,981, Retama Park Derby, *finalist* in Dash For Cash Derby **[G2]**, Develop A Plan S. **[G3]**.

Cartel Power SI 115 (g. by Southern Cartel). 10 wins to 10, $192,902, 3rd New Mexico Classic Futurity [R] **[G1]**, *finalist* in Shue Fly S. [R] **[G1].**

Ole Auntie Em SI 86 (f. by Dash Ta Fame). 2 wins in 4 starts at 2, $20,193, *finalist* in Zia Futurity [R] **[G1]**. Dam of–

Handin Out Candy SI 104. 3 wins to 5, 2024, $103,304, 2nd Tower of the Americas S.

Gemma. Winner at 2, $12,312, 3rd Alabama Bred Futurity [R]. Dam of–

Time Heist SI 104. 4 wins to 4. $94,824. *finalist* in James Isaac Hobbs S. **[G2]**.

Rum Running Odee SI 103. 3 wins to 5, $38,623.

Dorothys Version SI 93. 2 wins to 4, $28,963, *finalist* in Wooten/Valentini H. [R] **[G2]**.

3rd dam

Pyro Power SI 93, by Pyromaniac. Winner at 3. Half sister to **ELUSIVE DANISH** SI 103 ($39,847), **DANISH SAINT** SI 102. Dam of 13 foals to race, 8 winners, 10 ROM–

ONGOING TA FAME SI 115 (Dash Ta Fame). 12 wins to 6, $644,746, Shue Fly S. [R] **[G1]**, Jess Burner Mem. H. [R] **[G1]**, Mesilla Valley Speed H. [R] **[G2]**, NMHBA S. [R] **[G3]**, NMSF Senor Futurity [R] **[G3]**, Zia Derby [R] **[G3]**, New Mexico Breeders' H. [R] **[G3]**, New Mexico Cup Champ. [R], 2nd New Mexico H. [R] **[G3]**, New Mexico Breeders' Champ. [R], 3rd Zia Futurity [R] **[G2]**, Zia H. [R] **[G3]**, *finalist* in The Champ. At Sunland Park S. **[G1]**, New Mexican Spring Futurity [R] **[G1].**

I BE DREAMIN SI 106 (I Be Streakin). 4 wins to 12, $79,532, Manuel Lujan H. [R], 3rd New Mexico Breeders' Champ. [R], *finalist* in New Mexico Breeders' Derby [R] **[G3]**.

Deans Honor Roll SI 105 (Dean Miracle). 2 wins to 4, $90,980, 2nd New Mexican Spring Futurity [R] **[G1]**, NMSF Senor Futurity [R] **[G3]**, 3rd Zia Futurity [R] **[G2]**, *finalist* in Jess Burner Mem. S. [R] **[G1]**, NMHBA S. [R] **[G3].**

First Power Flash SI 92 (First Moonflash). 2 wins to 4, $75,322, 2nd NMSF Senorita Futurity [R], 3rd New Mexico Breeders Futurity [R] **[G3]**, *finalist* in New Mexico Breeders S. [R] **[G2]**. Dam of–

FS Power Maxx SI 104. 2 wins to 5, 2024, $112,330, 3rd Red or Green S. [R] **[G2]**.

Walkin Thru Fire SI 113 (Walk Thru Fire). 2 wins to 3, $28,390, *finalist* **[G3]**. Dam of–

First Moon Fire SI 94. 3 wins to 5, $69,936, *finalist* in Wooten/Valentini H. [R] **[G2]**. Dam of–

Daddys First Fire SI 95. Winner to 4, 2024, $50,695, *finalist* in NM Spring Fut. [R] **[G2]**.

ENGAGEMENTS: AQHA Challenge, All American, Rainbow, & Ruidoso Fut., Los Alamitos Two Million Fut., Golden State Million Fut., Ed Burke Million Fut.

Hip No. 260

Consigned by Dunn Ranch, Agent for Tony Brackens Jr.

Paint My Rose

January 22, 2023 Black Filly

Hip No. 260

Paint My Rose
6218654

PYC Paint Your Wagon SI 107 { Corona Cartel SI 97 { Holland Ease SI 109 / Corona Chick SI 113 ; Dashin Follies { Strawfly Special SI 97 / Dashing Folly SI 108

First Prize Paris SI 108 (2006) { Mr Jess Perry SI 113 { Streakin La Jolla SI 99 / Scoopie Fein SI 99 ; First Prize Dash SI 101 { Dash For Cash SI 114 / First Prize Rose SI 98

By PYC PAINT YOUR WAGON SI 107 (2003). 7 wins, $889,581 [G1]. Sire of 1,038 ROM, 126 stakes winners, $41,626,117, including THE FISCAL CLIFF SI 109 (Champion, $580,425 [G1]), CURLS HAPPY WAGON SI 103 (Champion, $360,674 [G1]), HOOKED N GONE SI 104 ($543,573 [RG1]), MR PYC TO YOU SI 97 ($488,820 [G1]), PYC FUN N FANCY SI 104 ($478,760 [G3]), IM A FANCY PYC SI 92 ($454,765 [RG3]), THIS CANDYS AWESOME SI 105 ($434,265 [G2]), WAGON TALES SI 99 ($427,579), PAPAWS PAINT SI 101 ($423,111 [G2]).

1st dam

First Prize Paris SI 108, by Mr Jess Perry. 5 wins to 3, $92,910, 2nd Black Gold Futurity [R], *finalist* in Speedhorse Futurity [R] **[G1].** Sister to **FIRST PRIZE LEESA** SI 106, **FIRST CAROLINA** SI 106, **FIRST PRIZE ROBIN** SI 103, **First Prize Perry** SI 102, **First Prize Stone** SI 98. Dam of 28 foals of racing age (two 2-year-olds), 21 to race, 11 winners, 15 ROM–

Y Paint Paris SI 103 (f. by PYC Paint Your Wagon). 7 wins to 6, ($48,189 USA), in Mexico, 2nd Clasico Velocidad, 3rd Clasico Inaugural.

Paris Prize SI 93 (f. by PYC Paint Your Wagon). 2 wins at 2, $32,617, 3rd Cherokee Nation S. Dam of–

Passionate Paris SI 91 (f. by Walk Thru Fire). 2 wins to 4, $126,923, *finalist* in All American Futurity **[G1]**.

Cruising Paris SI 98 (g. by Corona Cartel). Winner to 4 in Mexico, 3rd Clasico Felix Banuelos Jimenez.

Tac It First SI 89 (g. by Tac It Like A Man). Placed at 2, 3rd Desert Classic Futurity [R].

Bars N Cars SI 107 (g. by Desirio). 4 wins to 6, $49,924.

Cashgar SI 90 (g. by PYC Paint Your Wagon). 3 wins to 4, $32,695.

Ms First Prize Paris SI 82 (f. by Chicks Regard). Unplaced. Dam of–

Hawaiian Moonflash SI 96 (f. by First Moonflash). 3 wins to 6, $60,291.

Flume Chicks SI 105 (g. by Jess A Chicks). 2 wins in 3 starts at 2, $21,057, *qualified* to New Mexico State Fair Futurity [R] **[G3]**.

2nd dam

First Prize Dash SI 101, by Dash For Cash. ***AQHA Dam of Distinction***, ***Broodmare of the Year***, 5 wins to 3, $77,465, *finalist* in Heritage Place Futurity [R] **[G1]**, All American Derby **[G1]**. Sister to **FIRST DOWN DASH** SI 105. Dam of 35 foals to race, 28 winners, 30 ROM–

FIRST PRIZE LEESA SI 106 (f. by Mr Jess Perry). 7 wins in 11 starts to 3, $488,270, Remington Fut. **[G1]**, etc. Dam of **FIRST PRIZE SHAUNDA** SI 104 ($144,982 **[G3]).**

FIRST CAROLINA SI 106 (f. by Mr Jess Perry). 5 wins in 8 starts to 3, $415,047, Heritage Place Futurity **[G1]**, etc. Dam of **MS FIRST PRIZE ROSE** SI 100 ($550,105 **[G1]**), **CORONADO CARTEL** SI 98 ($416,178), **DENVER PASS** SI 96 ($120,994), **Itea** SI 101 ($64,711 **[G2]**); granddam of **AINT SHE TEMPTING** SI 97 ($727,427 **[G2]**), **AINT HE TEMPTING** SI 92 ($262,419 **[G2]**), **Hamlyn** SI 94 ($125,148 [R] **[G1]**).

FIRST PRIZE ROBIN SI 103 (f. by Mr Jess Perry). 3 wins in 6 starts at 2, $295,147, Remington Fut.**[G1]**. Dam of **SS CALENDAR GIRL** SI 97 ($88,915 **[G3]**); granddam of **EC REVENGE** SI 93 ($200,164 **[G2]**), **APOLINARIA PRIZE** SI 99 ($152,080 **[G2]**).

FAST FIRST PRIZE SI 102 (Heza Fast Man). 3 wins to 3, $244,929, Heritage Place Futurity **[G1]**. Dam of **FAST PRIZE ZOOM** SI 112 ($192,875 **[G1]**); granddam of **APOLLTICAL CHAD** SI 97 ($930,730 **[G1]**), **FERRARI JAMES** SI 107 ($350,679 **[G3]**), **DASHIN FOR A PRIZE** SI 110 ($275,770 **[G3]**), **CR TUCKERNUCK** SI 98 ($215,649 **[G1]**), **FAST PRIZE JORDAN** SI 109 ($203,724), **A FAMOUS RIBBON** SI 120 ($176,427 **[G2]**), **THE PRIZE FERARRI** SI 111 ($164,933), **SHE EAT FIRE** SI 93 ($156,597).

HEZA FAST DASH SI 103 (Heza Fast Man). 3 wins, $136,123, Blue Ribbon Fut. **[G2]**. Sire.

FIRST PRIZE DOC SI 108. 5 wins to 4, $73,700, Gentilly Dash S., 3rd EVD Dash S. Sire.

First Prize Perry SI 102. 2 wins, $243,946, 2nd Texas Classic Fut. **[G1]**. Sire.

ENGAGEMENTS: AQHA Challenge; eligible for Ruby Buckle.

Embryo transfer.

Hip No. 261 | Consigned by Bob Moore Farms LLC, Agent | **Hip No. 261**

Significant One

January 16, 2023 Bay Colt

Significant One 6257128

Favorite Cartel SI 104
- Favorite Trick TB
  - Phone Trick
  - Evil Elaine
- Shenoshercorona SI 91
  - Corona Cartel SI 97
  - Shenoshespecial SI 91

Significant Heart SI 98 (2010)
- Corona Cartel SI 97
  - Holland Ease SI 109
  - Corona Chick SI 113
- Jess Significant SI 103
  - Mr Jess Perry SI 113
  - Significant Speed SI 106

By FAVORITE CARTEL SI 104 (2007). 9 wins, $607,669 [G1]. Sire of 903 ROM, 121 stakes winners, $47,554,230, 7 champions, including TRANE STATION V SI 97 (Champion, $1,754,152 [G1]), CYBER ATTACK SI 101 (Champion, $1,721,346 [G1]), CARTEL JESS ROCKIN SI 96 (Champion, $849,101 [G1]), TELL CARTEL SI 105 (Champion, $796,386 [G1]), GOLDEN BOI SI 98 (Champion, $721,647 [G1]), TARZANITO SI 102 (Champion, $429,657 [G1]), JUST A KOOL BOY SI 110 (Champion, $211,861 [G2]), BOMB CYCLONE SI 104 ($1,446,063 [G1]), POWERFUL FAVORITE.

1st dam

SIGNIFICANT HEART SI 98, by Corona Cartel. ***Champion Aged Mare***, 8 wins at 3 and 4, $257,292, Mildred N Vessels Mem. H. **[G1]**, PCQHRA Breeders Derby **[G3]**, Miss Princess H. **[G3]**, Las Damas H. **[G3]**, Lanty's Jet H., Z Wayne Griffin S., 3rd Charger Bar H. **[G2]**, Katella H., Cash for Kas H., *finalist* in Champion of Champions **[G1]**, Vessels Maturity **[G1]**. Dam of 10 foals of racing age (one 2-year-old), 8 to race, 4 winners–

Royally Significant SI 107 (f. by Good Reason SA). $24,751: 2 wins to 4, $12,242, in U.S; 3 wins at 4, ($12,509 USA), in Mexico, 3rd Clasico Revelacion, *finalist* in Clasico Campeon de Campeones **[G3]**.

Princes Abigail SI 90 (f. by Jess Good Candy). Winner at 2, 2024, $13,115.

Shez A Royal Heart (f. by One Famous Eagle). Unraced. Dam of–

Mister Twosday SI 81 (g. by Cinco Blancos). Winner at 2, 2024, $10,543.

2nd dam

JESS SIGNIFICANT SI 103, by Mr Jess Perry. 5 wins at 2, $419,635, Ruidoso Futurity **[G1]**, 3rd Lubbock S. **[G3]**, *finalist* in All American Futurity **[G1]**, Rainbow Derby **[G1]**, West Texas Futurity **[G1]**, SW Juvenile Champ. **[G1]**. Dam of 31 foals to race, 15 winners, 24 ROM–

SIGNIFICANT HEART SI 98 (f. by Corona Cartel). *Champion,* above.

CATCH BILLY THE KID SI 91 (FDD Dynasty). 3 wins to 5, $52,084, First Down Dash Derby.

Turcotte SI 97 (g. by Ivory James). 3 wins at 2, $317,624, 2nd Texas Classic Futurity **[G1]**, *finalist* in Heritage Place Futurity **[G1]**.

Fooze Jr SI 94 (g. by Foose). Winner to 4, $66,226, 2nd Hobbs America Derby **[G3]**.

Santa Monica MV SI 88 (f. by Corona Cartel). Winner at 2, $9,517. Dam of–

MONICAS FAVORITE SI 97. 2 wins, $64,318, Bitterroot Fut, 3rd Wild West Fut. [R] **[G3]**.

Significant Runner SI 93 (f. by Foose). 4 wins to 3, $84,895, *finalist* in Rainbow Derby **[G1]**, Ruidoso Derby **[G1]**, Lovington S. **[G2]**, Hobbs America Derby **[G3]**. Dam of–

Significant Dynasty SI 97. 2 wins to 3, $277,384, 2nd Golden State Million Futurity **[G1]**, *finalist* in Rainbow Futurity **[G1]**, Rainbow Derby **[G1]**.

Suspicious Runner SI 96. 2 wins at 2, 2024, $71,422, 3rd New Mexico Spring Fling S. [R], *finalist* Zia Futurity [R] **[G1]**, Mountain Top Futurity [R] **[G2].**

Waitin On Mindy SI 81 (f. by FDD Dynasty). Placed to 3. Dam of–

Sassie Savannah SI 108. 3 wins to 3, 2023, $67,463, 3rd Speedhorse Futurity **[G3]**.

Dahlia (f. by Walk Thru Fire). Placed at 2. Dam of **Go Diego** ($35,674).

3rd dam

SIGNIFICANT SPEED SI 106, by Duel Fuel. ***Champion 3-Year-Old Filly***, ***Champion Aged Mare***, 13 wins to 5, $517,605, Dash For Cash Derby **[G1]**, Rainbow Derby **[G1]**, Refrigerator H. **[G2]**, All American Gold Cup **[G3]**, 6666 Ranch H., 2nd B.F. Phillips H. [R] **[G3]**, 3rd All American Futurity **[G1]**, All American Derby **[G1].** Out of **DASH MASTER MISS** SI 108 (***AQHA Dam of Distinction,*** $249,430 **[G1]**). Dam of 22 foals to race, 10 winners, 14 ROM–

JESS SIGNIFICANT SI 103 (Mr Jess Perry). Stakes winner, above.

SO SIGNIFICANT SI 95 (Relagate TB). 6 wins to 4, $103,708, La Primera Del Ano Derby **[G2]**, Dana Point H., etc. Granddam of **One Sweet Sign** SI 98 ($45,837).

Dividends Expected SI 101. 6 wins to 5, $43,738, 2nd Mexico Champ. Challenge**[G3].**

ENGAGEMENTS: All American, Rainbow, & Ruidoso Fut., Los Alamitos Two Million Fut., Golden State Million Fut., Ed Burke Million Fut.

Embryo transfer.

Hip No. 262 Consigned by Robicheaux Ranch Inc., Agent for Ted Abrams **Hip No. 262**

Talias Cowboy

February 7, 2023 Brown Filly

Talias Cowboy 6320594	Flying Cowboy 123 SI 101	Apollitical Jess SI 107	Mr Jess Perry SI 113	Apollitical Time SI 104
		Hot Cash 123 SI 87	Takin On The Cash SI 109	To Hot To Hug SI 90
	Panther Speed SI 101 (2010)	Panther Mountain SI 105	Meter Me Gone SI 112	Cash This Runner SI 110
		Shaded In Speed SI 93	Corona Cartel SI 97	Shaded In Gray SI 110

By FLYING COWBOY 123 SI 101 (2016). Champion, 8 wins, $965,811, Texas Classic Fut. [G1] Half-brother to COLD CASH 123 SI 106 (Champion). His first foals are 3-year-olds. Sire of 138 ROM, 16 stakes winners, $6,550,176, including COWBOYS GUN Z SI 95 (Champion 2-Year-Old, $1,550,344, All American Fut. [G1]), FIRE COWBOY SI 106 ($373,477, Evangeline Fut. [G2]), FLYIN RABBIT 123 SI 104 ($352,405, Southwest Juv. Inv. [G2]), FLYING SOPHIA SI 105 ($247,270 [G1]), CARDIAC COWBOY SI 98 ($246,263 [G3]).

1st dam

PANTHER SPEED SI 101, by Panther Mountain. 4 wins to 3, $49,964, Fair Meadows Belles S. Dam of 7 foals of racing age (one 2-year-old), 6 to race, 3 winners, 6 ROM–

Baller SI 96 (g. by Jess Zoomin). 5 wins to 4, $71,931, 3rd TQHA Sires' Cup Futurity [R] || **[G3]**, *finalist* in TQHA Sale Futurity [R] **[G3]**.

Run On First Down SI 82 (g. by FDD Dynasty). Winner to 3, $16,854.

Working For A Livin SI 87 (g. by Freighttrain B). Winner to 4, 2024, $16,525.

2nd dam

SHADED IN SPEED SI 93, by Corona Cartel. 2 wins at 2, $19,491, Lassie H. Sister to **Corona For Two** SI 108. Dam of 11 foals to race, 7 winners, 9 ROM–

JESST FOR SPEED SI 101 (g. by Apollitical Jess). 5 wins to 4, $114,634, Canterbury || Park Derby, *finalist* in Oklahoma Derby **[G3]**.

PANTHER SPEED SI 101 (f. by Panther Mountain). Stakes winner, above.

JZ Fast Boy SI 97 (g. by Jess Zoomin). Placed to 4, $136,647, 2nd Hialeah Futurity, || Retama Park Derby, *finalist* in Ruidoso Derby **[G1]**, Leo S. **[G1]**.

Turnin Back Time SI 93 (f. by First Down Dash). Winner to 3, $15,258. Dam of–

|| **VINTAGE CANDY** SI 98. 4 wins at 2, $70,289, Laico Bird S. [R] **[G3]**, *finalist* in FL Lady || Bug S. [R] **[G3]**.

Speedy Trick SI 88 (g. by Favorite Trick TB). 4 wins to 6, $51,330.

3rd dam

SHADED IN GRAY SI 110, by Chicks Beduino. Winner at 2, $21,974, Four Corners Futurity. Dam of 15 foals to race, 12 winners, 13 ROM–

SHADED IN SPEED SI 93 (Corona Cartel). Stakes winner, above.

CC Tres SI 109 (Tres Seis). 7 wins to 6, $70,027, 2nd Inv. Bonus Challenge S., AQHA || Members Plus S.

Miss Sissy Gray SI 96 (First Down Dash). 2 wins to 3, $39,110, 2nd AQHA Members Plus || S., *finalist* in Golden State Derby **[G1]**, PCQHRA Breeders Derby **[G2].**

Corona For Two SI 108 (Corona Cartel). 2 wins to 4, $20,142, 3rd Ruidoso Juv. [R].

This Seis Can Race SI 109 (Tres Seis). 4 wins to 5, $45,146, *finalist* in La Primera Del Ano || Derby **[G1]**, Las Damas H. **[G2]**, California Distaff Challenge **[G3]**.

Kool Showgirl SI 86 (First N Kool). Placed at 2, in Mexico. Dam of–

As Tormenta SI 95. 5 wins to 3, $40,005, 3rd Futurity Criadores Mexicanos [R].

4th dam

Lady MP SI 94, by Zevi TB. 3 wins to 3, $21,460, 3rd Bandera Downs Futurity **[G3]**, Satin and Lace H. Dam of 8 foals to race, 7 winners, 8 ROM–

SHADED IN GRAY SI 110 (Chicks Beduino). Stakes winner, above.

Metered Express SI 96 (Meter Me Gone). 3 wins to 4, $48,193, 3rd TQHA Sale Futurity [R] **[G2]**, *qualified* to Sam Houston Derby **[G2]**. Dam of–

EXPRESS IN SI 90. Winner to 5, $50,005, NMSF Senorita Futurity [R] **[G3]**.

Legendary Express SI 96. 4 wins to 10, $78,904, 2nd Benny Pennington Mem. S., 3rd | Sawgrass S., *finalist* in Ruidoso Futurity **[G1]**, Two Rivers S. **[G3]**.

Im Passing By SI 101. 4 wins to 4, $63,617, 2nd Manor Derby **[G2]**, New Mexico | Juvenile Challenge **[G3]**, *finalist* in Retama Derby **[G2]**, Lazy E Futurity [R] **[G2]**.

Lion Again SI 96. 2 wins to 7, $51,108, *finalist* in New Mexico Classic Derby [R] **[G2]**.

Hip No. 263

Consigned by Jose Acosta

Lode Avenue

March 11, 2023 Bay Colt

Hip No. 263

Lode Avenue
X0760451

PYC Fun N Fancy SI 104
- PYC Paint Your Wagon SI 107
  - Corona Cartel SI 97
  - Dashin Follies
- First Prize Fancy SI 96
  - Mr Jess Perry SI 113
  - First Prize Dash SI 101

Go Paloma Go TB (2013)
- Towson Avenue
  - Storm Cat
  - Double Park
- Goshakiradance
  - Track Barron
  - Diamond Lode

By PYC FUN N FANCY SI 104 (2015). 5 wins, $478,760, Heritage Place Derby [G3], Laico Bird S. [R], 2nd Oklahoma Fut. [G3], 3rd Heritage Place Fut. [G1]. Brother to IM A FANCY PYC SI 92. Half-brother to WEETONAS LAFAWN SI 102. Sire of 50 starters, 34 ROM, $1,780,536, including RJ HAVING FUN SI 102 (7 wins, $410,065, Remington Derby [RG1]), PYC AVENUE SI 95 ($305,321, OK-Bred Fut. [RG1]), PYC LEGACY SI 94 ($278,563, Oklahoma Fut. [G2]), Fancy Scarface SI 98 (3 wins, $212,591, 3rd Texas Classic Fut. [G1]).

1st dam

Go Paloma Go TB, by Towson Avenue. Unraced. Dam of 2 foals of racing age, both winners–

PYC AVENUE SI 95 (g. by PYC Fun N Fancy). 4 wins in 5 starts at 2, $305,321, || Oklahoma Bred Futurity [R] **[G1]**.

My Valentine Chic SI 84 (f. by A Dashing Valentine). 2 wins at 2, $31,627, *finalist* in FL Lady Bug S. [R] **[G3]**.

2nd dam

Goshakiradance, by Track Barron. Winner at 2, $8,405. Dam of 5 foals to race, including–

Go Loded TB (g. by Unome). Winner to 5, $12,945.

3rd dam

Diamond Lode, by Lode. Winner at 2, $22,261, 3rd O T A Futurity [R]. Dam of 4 foals to race, 4 winners–

Bandido Lode TB (Unome). 2 wins to 3, $28,454.
Amigo Lode TB (Unome). Winner to 5, $21,272.
Unome Lode TB (Unome). 2 wins to 6, $16,819.

4th dam

Kei Of Cei, by Orchestrate. 2 wins at 3, $13,170. Dam of 4 foals to race, 3 winners–

Diamond Lode TB (Lode). Stakes placed winner, above.
King Barron TB (Track Barron). 3 wins to 7, $21,859.
Princess Lode TB (Lode). Winner to 3, $4,761.

ENGAGEMENTS: All American, Rainbow, & Ruidoso Fut.
Accredited Oklahoma Bred.

Hip No. 264 Consigned by Lazy E Ranch LLC, Agent for Reliance Ranches LLC **Hip No. 264**

RR Tempting Lew

March 5, 2023 Sorrel Filly

RR Tempting Lew
6317142

Big Lew SI 99
- Corona Cartel SI 97
  - Holland Ease SI 109
  - Corona Chick SI 113
- Executive Looks SI 113
  - Executive Menace SI 105
  - Sticky N Picky SI 108

A Tempting Tea SI 90 (2012)
- Tempting Dash SI 112
  - First Down Dash SI 105
  - A Tempting Chick SI 99
- St Pats Tea SI 109
  - Mr Jess Perry SI 113
  - Shes My Tea SI 92

By BIG LEW SI 99 (2013). 8 wins, $638,878, Los Alamitos Super Derby [G1], 2nd Oklahoma Fut. [G2], 3rd Champion of Champions S. [G1]. Brother to KVN CORONA SI 95 (Champion). Sire of 60 ROM, $1,425,020, including LEWS MUDDYBUDDY SI 90 (2 wins, $57,005, Laico Bird S. [R]), BUBBA LEW SI 99 ($21,500, AQRA Turf Paradise Open Juv), Dashin Lewee SI 103 (4 wins, $80,839, 2nd Speedhorse Fut. [G3]), Itsjustamatteroftime SI 117 (5 wins, $71,026, 2nd Arizona Derby Chlg), RR God And Cowboys SI 84 ($59,020).

1st dam

A Tempting Tea SI 90, by Tempting Dash. 2 wins at 2, $25,425. Dam of 5 foals of racing age, 5 to race, 4 winners–

Oompa Lewpa SI 86 (c. by Big Lew). Winner to 3, 2024, $18,393.
Kingdom Cartel SI 89 (g. by Coronado Cartel). Winner at 2, $16,280.
Wuhan Madness SI 88 (c. by Big Lew). Winner to 3, $13,330.
Western Shore SI 86 (f. by Coronado Cartel). Winner at 2, $8,499.

2nd dam

ST PATS TEA SI 109, by Mr Jess Perry. 5 wins at 3, $95,791, Louisiana Champions Day Derby [R] **[G2]**, TQHA Sires' Cup Derby [R] **[G3]**, 2nd Delta Louisiana Breeders' Derby [R] **[G3]**, LQHBA Sophomore - Fillies R. Dam of 24 foals to race, 16 winners, 20 ROM–

BODACIOUS DASH SI 101 (c. by First Down Dash). 6 wins to 3, $756,495, Texas Classic Futurity **[G1]**, 2nd Rainbow Derby **[G1]**, Champ. At Sunland **[G1]**, 3rd Ruidoso Futurity **[G1]**, *finalist* in Rainbow Futurity **[G1]**. Sire.

NATIVE TEA ROSE SI 90 (f. by First Down Dash). 6 wins to 4, $260,905, Charger Bar H. **[G2]**, California Breeders Matron S. [R] **[G3]**, Las Damas H. **[G3]**, Stel Corona H., *finalist* in All American Futurity **[G1]**, Mildred N Vessels Mem. H. **[G1]**.

ST PATS FIRST SI 108 (g. by First Down Dash). 6 wins to 7, $173,113, Firecracker Derby **[G2]**, Evangeline Downs Challenge S., Stephen F. Austin S. [R] twice, 2nd Ancira Ford S. [R] **[G3]**, Delta Dash S., Live Oak H. [R], Ben E. Keith S. [R], 3rd Ancira Ford S. [R] **[G3]**, *finalist* in Zia Champ. **[G1]** twice, Oklahoma Champ. Challenge **[G1].**

First Tea Rose SI 91 (f. by First Down Dash). 3 wins in 6 starts at 2, $33,744, *finalist* in Sam Houston Futurity **[G1]**, Firecracker Futurity **[G2]**. Dam of–

ROCK THAT WAGON SI 99. 9 wins to 8, $124,399, Simulcast Services S., Dash For Speed Bonus Challenge S., 2nd American Flyer S., Pen Pal S., *finalist* **[G3]**.

ROB THAT WAGON SI 109. 10 wins in 19 starts to 4, $106,993, Sandy Downs Juvenile Challenge, Oneida Mixed Breed Derby, Bitterroot Futurity [R], Oneida Futurity [R], 2nd Pocatello Derby Challenge, Bitterroot Derby, *finalist* **[G3]**.

Downrite Handsome SI 93 (g. by First Down Dash). 2 wins to 4, $48,845.

Sereni Tea Rose SI 93 (f. by First Down Dash). Placed in 2 starts at 2. Dam of–

DAYCRUISER SI 103. 4 wins to 6, 2024, $96,618, AQHA Youth Racing Experience S., 2nd Pauls Valley S. **[G2]**, Let 'Er Rip Lip Chip S., *finalist* **[G1]**.

JUSTONEOFTHEMGIRLS SI 102. 2 wins to 3, $33,767, Gillette Derby.

3rd dam

Shes My Tea SI 92, by Hemp Meyers. 9 wins to 4, $26,913, *finalist* in LQHBA Futurity [R] **[G3]**. Sister to **LOTTA TEA** SI 94. Dam of 5 foals to race, 3 winners, 4 ROM–

ST PATS TEA SI 109 (Mr Jess Perry). Stakes winner, above.

Mon Ti Fleur SI 94 (Mr Jess Perry). 2 wins to 3, $10,990. Dam of **MON TI ROSE** SI 103 ($284,169 [R] **[G2]**), **MON TI STOLI** SI 111 ($81,107), **Get Cash Now** SI 101 ($143,271 [R] **[G1]**), **Mon Ti Dash** SI 96 ($123,094); granddam of **CARTEL ROSES Z** SI 95 ($98,895), **Fast Dashin Diamond** SI 101 ($338,836 [R] **[G1]**), **Last Freightrain** SI 87 ($102,764 [R] **[G1]**), **Always Ifs** SI 95 ($59,488 **[G3]**).

ENGAGEMENTS: AQHA Challenge, All American, Rainbow, & Ruidoso Fut., Riata Buckle Roping; eligible for Pink Buckle, Ruby Buckle, Future Fortunes.

Accredited Oklahoma Bred.

Hip No. 265 | Consigned by Roger Daly, Agent for Debbie Strebig | **Hip No. 265**

Time For Heros

March 3, 2023 Black Filly

Time For Heros
6256181

- Valiant Hero SI 105
  - First Down Dash SI 105
    - Dash For Cash SI 114
    - First Prize Rose SI 98
  - Corona Chick SI 113
    - Chicks Beduino SI 104
    - Sizzling Lil SI 91
- Peepl R Krazi SI 92 (2015)
  - Ivory James SI 103
    - Corona Cartel SI 97
    - Dashin Follies
  - Jess Celebrating
    - Mr Jess Perry SI 113
    - Fitting Celebration SI 110

By VALIANT HERO SI 105 (2004). 7 wins, $668,633, Texas Classic Fut. [G1]. Sire of 611 ROM, 62 stakes winners, $30,400,070, including FEATURE HERO SI 99 (Champion, $1,418,960 [G1]), IMA FEARLESS HERO SI 92 (Champion, $1,062,435 [G1]), SASS ME BLUE SI 94 (Champion, $296,378 [G1]), HOUDINI SI 105 ($1,223,198 [G1]), FIRST VALIANT SIGN SI 99 ($1,053,844 [G1]), SAM CROW SI 103 ($1,012,935 [RG2]), VALIANT TIBERIAS SI 107 ($852,832 [G1]), VALIANT ROGUE SI 106 ($814,850 [G1]), RUSTYS MIRACLE SI 103 ($762,565 [G1]), SHOTT GUN SI 107.

1st dam

Peepl R Krazi SI 92, by Ivory James. Winner at 3, $13,688. Dam of 3 foals of racing age (one 2-year-old), 3 to race, 2 winners–

Peepl R Scrambled SI 95 (f. by Apollitical Blood). Winner at 2, 2024, $14,880.

Peepl R Political SI 94 (c. by Apollitical Jess). Winner in 2 starts at 3, 2024, $10,413; *qualified* to Canterbury Park Derby *(final August 15)*.

2nd dam

Jess Celebrating, by Mr Jess Perry. Placed in 1 start. Dam of 10 foals to race, 6 winners, 7 ROM–

Havanah Goodtime SI 87 (f. by Ivory James). ***AQHA Dam of Distinction***. Winner in 1 start at 2, $10,290. Dam of–

DUPONTE SI 96. ***Champion 3-Year-Old Colt***. 7 wins to 3, $921,237, Heritage Place Futurity **[G1]**, Harrah's Futurity **[G3]**, 2nd Dash For Cash Futurity **[G2]**, 3rd All American Derby **[G1]**, *finalist* in Rainbow Derby **[G1]**, Texas Classic Derby **[G1]**. Sire.

NYMERIA SI 92. 2 wins to 3, $495,147, Heritage Place Futurity **[G1]**.

SUNNYSYDE SI 102. Winner at 2, $434,961, Heritage Place Futurity **[G1]**.

Sundanz SI 104. 4 wins to 5, 2024, $94,176, *finalist* in Downs at Albuquerque Fall Champ. S. **[G1]**, James Isaac Hobbs S. **[G2]**.

Goodtyme SI 84. 3 wins to 3, 2024, $43,786, *finalist* Golden State Million Futurity **[G1]**.

Jess Botticelli SI 101 (g. by Genuine Botticelli). 12 wins to 11, $212,587, *finalist* **[G3]**.

3rd dam

FITTING CELEBRATION SI 110, by Ronas Ryon. ***Broodmare of the Year (2004)***. 8 wins in 10 starts to 4, $47,775, Speedhorse Derby [R] **[G2]**-NTR. Dam of 17 foals to race, 13 ROM–

BRIMMERTON SI 104 (First Down Dash), ***Champion 3-Year-Old Colt***, 7 wins in 12 starts to 3, $519,538, All American Derby **[G1]**, Rainbow Derby **[G1]**, Texas Derby Challenge **[G3]**, *finalist* in Texas Classic Futurity **[G1]**, Retama Futurity **[G1]**. Sire.

GONE CELEBRATING SI 109 (Meter Me Gone). 8 wins to 6, $364,068, The Champ. at Sunland Park S. **[G1]**, Sam Houston Classic **[G2]**, Classic Chevrolet S. [R] **[G3]**, Heartbeat of America H. [R] **[G3]**, Texas Horse Racing Hall of Fame S., 2nd Texas Champ. Challenge **[G1]**, TQHA Sires' Cup Futurity [R] **[G2]**, etc.

MITFORD SI 109 (Ivory James). 9 wins to 5, $121,514, Alex Picov Mem. Champ.-NTR 440y, Picov Maturity [R], 2nd Picov Maturity, 3rd Ajax Champ. Challenge, etc.

Benz SI 91 (Fishers Dash). 2 wins to 7, $13,190, 3rd AQHRA Aged Series Champ. Sprint.

Feefees Celebration SI 98 (Takin On The Cash). 2 wins in 2 starts to 3, $7,760. Dam of **NO FEES** SI 94 ($166,320 [R] **[G1]**), **Zoomin N Celebrating** SI 109; granddam of **HAWKEYE** SI 105 ($194,690 **[G2]**), **ZIP KODE** SI 97 ($91,360), **Sinuous** SI 99 ($105,956 **[G2];** dam of **WHISTLE STOP CAFE** SI 101, ***World Champion***, ***Champion 2 years,*** $2,222,840 **[G1]**), **Andorite** SI 95 ($77,342 **[G1]**), **Heavy Croozer** SI 106.

Midnite Celebration SI 84 (Special Task). Winner to 3, $5,164. Dam of **CEDAR CREEK** SI 99 ($57,658); granddam of **FIRST SWEET MIDNITE** SI 102 ($151,621 [R] **[G3]**).

Saqqara SI 87 (Corona Cartel). Placed to 3 in Mexico. Dam of **CARTEL JESS** SI 92, **Dance Saqqara** SI 101 ($88,596 [R] **[G2]**), **Queen Corona Jess** SI 94.

Fit To Celebrate. Dam of **INTERESTING MAN** SI 97 ($140,810 **[G3]**).

First To Celebrate (First Down Dash). Unraced. Dam of **WAHOO** SI 102 (***Champion***, $166,425), **Jettz** SI 101 ($482,744 **[G1]**), **Aristides** SI 104 ($200,589 [R] **[G1]**).

ENGAGEMENTS: AQHA Challenge.

Hip No. 266 Consigned by Royal Vista Ranch LLC, Agent for Jose Cervantes **Hip No. 266**

Name Pending

March 3, 2023 Sorrel Filly

Name Pending

Apollitical Jess SI 107 — Mr Jess Perry SI 113 — Streakin La Jolla SI 99 / Scoopie Fein SI 99
Apollitical Jess SI 107 — Apollitical Time SI 104 — Apollo TB / Half Time Attraction SI 96
Corona Jasmine SI 104 (2011) — Corona Cartel SI 97 — Holland Ease SI 109 / Corona Chick SI 113
Corona Jasmine SI 104 (2011) — Race Valentine SI 94 — Strawfly Special SI 97 / Speedy Empress SI 104

By APOLLITICAL JESS SI 107 (2007). World Champion, $1,399,831 [G1]-NTR. Sire of 859 ROM, 139 stakes winners, $69,868,290, 13 champions, including KJ DESPARADO SI 118 (Champion, $3,061,849 [G1]), APOCALYPTICAL JESS SI 103 (Champion, $2,251,556 [G1]), EMPRESSUM SI 111 (World Champion, $2,020,623 [G1]), APOLLITICAL BLOOD SI 99 (Champion, $1,519,800 [G1]), HOLD AIR HOSTAGE SI 108 (Champion, $1,415,551 [G1]), APOLLITICAL GOLD SI 96 (Champion, $1,014,601 [G1]), FLYING COWBOY 123 SI 101.

1st dam

Corona Jasmine SI 104, by Corona Cartel. 2 wins at 3, $25,326. Sister to **Krash Cartel** SI 98. Dam of 2 foals of racing age, 1 to race.

2nd dam

Race Valentine SI 94, by Strawfly Special. Winner at 3, $12,309. Sister to **GRAFORD** SI 92. Dam of 14 foals to race, 7 winners, 12 ROM–

A HOT VALENTINE SI 107 (f. by Corona Caliente). 2 wins in 4 starts at 2, $32,505, El Moro de Cumpas Futurity. Dam of–
Valentino Four King SI 91. Winner to 3, 2024, $35,527, *finalist* NM Breeders Fut. [R] **[G3]**.

Krash Cartel SI 98 (c. by Corona Cartel). 2 wins to 3, $208,797, 2nd Ruidoso Futurity **[G1]**, *finalist* in All American Futurity **[G1]**, Rainbow Derby **[G1]**. Sire.

Race Princess SI 84 (f. by Corona Cartel). 2 wins at 2, $23,134. Dam of–
Race Queenie SI 95. 2 wins to 3, $41,879, 3rd Remington Juvenile [R], *finalist* [R] **[G3]**.

Valiant Flame SI 92 (f. by Valiant Hero). Placed to 3, $6,778. Dam of–
DADDY CALIENTE SI 111. 5 wins to 3, 2023, $234,625, TQHA Sale Sophomore S. [R], Silver Eagle S. [R]-NTR, 2nd Dash For Cash Futurity **[G2]**, etc.

Corona Valentine SI 88 (f. by Corona Cartel). Unplaced. Dam of–
A Dashing Valentine SI 90. Winner at 2, $28,549, 3rd Remington Juvenile S. [R]. Sire.
One Cruisin Corona SI 96. 3 wins to 6, $45,150.

3rd dam

Speedy Empress SI 104, by First Down Dash. ***Champion 2-Year-Old Filly***. 7 wins to 3, $494,716, 2nd All American Futurity **[G1]**, Texas Classic Futurity **[G1]**, 3rd Rainbow Derby **[G1]**, *finalist* in Kansas Futurity **[G1]**, Heritage Place Derby **[G1].** Dam of 13 foals to race, 13 ROM–

SPEED SMITH SI 121 (Prime Talent). 9 wins to 6, $159,206, QHRA Of Indiana SSA Derby, Hazel Park Bonus Challenge S.-NTR, Don Boyd Mem. H., 2nd QHRA of Indiana Derby, Bradford S., Indiana Champ., Roble Rojo Bonus Challenge S., etc.

SPEEDING SI 118 (Shazoom). 4 wins to 5, $100,148, Remington Dash, Texas Twister S. [R], 2nd Blink of an Eye Dash S., Barnmaster Sprint S. [R], Rainbow Juvenile Inv. S. [R], *finalist* in TQHA Sires' Cup Derby [R] **[G3]**. Dam of–
Bolt SI 92. 2 wins to 5, ($14,584 USA), in Mexico, 2nd Futurity Las Americas.

GRAFORD SI 92 (Strawfly Special). 3 wins to 5, 2 to 4, $34,331, Retama Park Juvenile S. [R], 3rd Harrah's Dash S. *qualified* to Sam Houston Futurity **[G1]**.

Awesomo SI 100 (Tres Seis). 2 wins to 4, $21,363, 2nd Horseman's Derby, 3rd Canada Derby Challenge, *finalist* in Canadian Cup Futurity [R] **[G3]**.

Awesome Fire SI 93 (Special Task). 2 wins to 5, $15,080, 3rd Grand Prairie Classic H.

Big Biz SI 99 (Tres Seis). 2 wins to 3, $62,597, *finalist* in Sam Houston Futurity **[G1].**

4th dam

ELITE EMPRESS SI 96, by Casady Casanova. 8 wins to 3, $110,212, Lassie H. **[G2]**, Jet Deck H. **[G3]**, Vandy's Flash H. **[G3]**, Pacific H., 2nd Los Alamitos Derby **[G1]**, 3rd Anne Burnett Inv. H. **[G1]**, QHBC Freshman Classic **[G3]**, Juvenile Inv. H. **[G3].** Dam of 6 ROM–

Speedy Empress SI 104 (First Down Dash). ***Champion***, above.

ELITE CHICK SI 95 (Chicks Beduino). 2 wins to 4, $94,983, California Breeders Sophomore S. [R], 2nd Corona Chick H., 3rd Ed Burke Mem. Futurity **[G1]**.

ENGAGEMENTS: AQHA Challenge.

Accredited Oklahoma Bred.

Hip No. 267 | Consigned by Lazy E Ranch LLC, Agent | **Hip No. 267**

Apollitical Essence

March 4, 2023 Sorrel Filly

Apollitical Essence
6267312

Apollitical Jess SI 107
- Mr Jess Perry SI 113
  - Streakin La Jolla SI 99
  - Scoopie Fein SI 99
- Apollitical Time SI 104
  - Apollo TB
  - Half Time Attraction SI 96

A Sweet Gamble SI 103 (2007)
- Sweet First Down SI 99
  - First Down Dash SI 105
  - Sweet Bye And Bye SI 102
- EJ Im No Gamble SI 97
  - Cashagamble
  - Dancing Royalty

By APOLLITICAL JESS SI 107 (2007). World Champion, $1,399,831 [G1]-NTR. Sire of 859 ROM, 139 stakes winners, $69,868,290, 13 champions, including KJ DESPARADO SI 118 (Champion, $3,061,849 [G1]), APOCALYPTICAL JESS SI 103 (Champion, $2,251,556 [G1]), EMPRESSUM SI 111 (World Champion, $2,020,623 [G1]), APOLLITICAL BLOOD SI 99 (Champion, $1,519,800 [G1]), HOLD AIR HOSTAGE SI 108 (Champion, $1,415,551 [G1]), APOLLITICAL GOLD SI 96 (Champion, $1,014,601 [G1]), FLYING COWBOY 123 SI 101.

1st dam

A SWEET GAMBLE SI 103, by Sweet First Down. 7 wins to 3, $151,934, Valley Junction Futurity **[G3]**, Iowa Double Gold Derby-NTR, 400y in 0:19.558, Skip Zimmerman Mem. S., 2nd Northlands Futurity **[G3]**, 3rd Sunland Park Winter Futurity **[G2]**, Skip Zimmerman Mem. S., *finalist* in Kansas Jackpot Futurity [R] **[G2]**, Altoona Derby **[G3]**. Dam of 9 foals of racing age (one 2-year-old), 8 to race, 4 winners, 6 ROM–

Alex Fox Peabody SI 100 (g. by PYC Paint Your Wagon). 2 wins to 3, $20,643.
RG Three SI 98 (g. by PYC Paint Your Wagon). 2 wins to 4, $20,631.
Hesa Gambler Man SI 85 (g. by PYC Paint Your Wagon). Winner to 3, $10,852.
Gamble On This Wagon SI 88 (f. by PYC Paint Your Wagon). Winner to 3, $6,014.
Thisbetterwork SI 101 (f. by One Famous Eagle). Placed to 3, $30,372.

2nd dam

EJ Im No Gamble SI 97, by Cashagamble. 6 wins to 4, $34,320, 2nd Black Gold 400 Futurity - 3rd Div [R], Kansas Bred Derby [R]. Dam of 11 foals to race, 9 winners, 7 ROM–

A SWEET GAMBLE SI 103 (f. by Sweet First Down). Stakes winner, above.
ROYAL DITTO DASH SI 98 (g. by Royal Quick Dash). 6 wins to 5, $23,714, Kansas Bred Derby [R].
Celera SI 90 (f. by Skirt Chasin Alibi). 2 wins to 4, $13,114.
BB Royalty Reigns SI 92 (f. by Royal Quick Dash). 2 wins to 3, $8,033. Dam of–
  Magical Lion SI 89. 2 wins to 4. $33,369.
  Queenofreigndeers. Unraced. Dam of–
    King Of The Cartel SI 120. 2 wins to 4, $60,093.
Wicked Paris SI 86 (f. by Willie Wicked). Winner to 3, $7,124.

3rd dam

Dancing Royalty, by Mito Wise Dancer. Placed at 2. Dam of 4 foals to race, 2 winners–

EJ Im No Gamble SI 97 (Cashagamble). Stakes placed winner, above.

4th dam

Little Royalty SI 91, by Little Request TB. 3 wins at 2 and 3. Dam of 14 foals to race, 10 winners, 11 ROM–

EJ LIL CASH WINNER SI 97 (Cashagamble). 4 wins to 4, $12,336, Valley Junction Futurity.
LITTLE SWIFT ALICE SI 94 (Smooth And Swift). 5 wins to 3, $10,270, Queen City Downs Futurity. Dam of–
  EJ Swift Sage SI 94. 3 wins to 4, $31,134, 2nd The Woodlands Futurity **[G3]**, 3rd Kansas Jackpot Futurity [R] **[G2]**.
  EJ Swift Cash SI 87. Winner to 4, $9,603, 3rd QHBC Sunbelt Derby [R].
  EJ Swift Princess SI 82. 2 wins to 3, 2nd QHBC Sunbelt Futurity [R].
Little Royal Jet SI 95 (Jet Charger). 8 wins to 4, $10,796, 3rd Commonwealth Inagural H S., Set NTR 250y.
Little Wise Dancer SI 92 (Mito Wise Dancer). 2 wins to 3. Dam of–
  Little Wise Native SI 96. 7 wins to 5, $14,269. Dam of–
    Dalts Pistol SI 103. 3 wins to 3, $20,796, *finalist* in Black Gold Futurity Champ. [R] **[G3]**. Dam of **DALTSGUNINFORSUCCESS** SI 104 ($153,217).
    Dalts Bad Boy SI 96. 3 wins to 4, $26,179.

Eligible for Oklahoma accreditation.

Hip No. 268 | Consigned by Marty Powers, Agent for John & Kathy Lee | **Hip No. 268**

KJ Loco Motion

February 22, 2023 Sorrel Colt

KJ Loco Motion
6326850

- Apollitical Jess SI 107
  - Mr Jess Perry SI 113
    - Streakin La Jolla SI 99
    - Scoopie Fein SI 99
  - Apollitical Time SI 104
    - Apollo TB
    - Half Time Attraction SI 96
- KJ Mustang Sally SI 93 (2017)
  - Valiant Hero SI 105
    - First Down Dash SI 105
    - Corona Chick SI 113
  - Wild Six SI 103
    - Tres Seis SI 97
    - Wild Vines SI 90

By APOLLITICAL JESS SI 107 (2007). World Champion, $1,399,831 [G1]-NTR. Sire of 859 ROM, 139 stakes winners, $69,868,290, 13 champions, including KJ DESPARADO SI 118 (Champion, $3,061,849 [G1]), APOCALYPTICAL JESS SI 103 (Champion, $2,251,556 [G1]), EMPRESSUM SI 111 (World Champion, $2,020,623 [G1]), APOLLITICAL BLOOD SI 99 (Champion, $1,519,800 [G1]), HOLD AIR HOSTAGE SI 108 (Champion, $1,415,551 [G1]), APOLLITICAL GOLD SI 96 (Champion, $1,014,601 [G1]), FLYING COWBOY 123 SI 101.

1st dam

KJ Mustang Sally SI 93, by Valiant Hero. 2 wins at 2, $10,830. Dam of 2 foals of racing age, both 2-year-olds, 1 to race–

KJ Born To Be Wild SI 103 (g. by Apollitical Jess). Placed at 2, 2024, $14,368, *finalist* in West Texas Futurity **[G2]**.

2nd dam

WILD SIX SI 103, by Tres Seis. 7 wins in 11 starts to 3, $601,632, Rainbow Futurity **[G1]**, West Texas Futurity **[G1]**, *finalist* in All American Futurity **[G1]**, All American Derby **[G1]**. Dam of 17 foals to race, 12 winners, 14 ROM–

JESS WILD FOR YOU SI 88 (f. by Mr Jess Perry). 2 wins to 3, $100,166, Valley Junction || Futurity.

KJ Mucho Macho Man SI 96 (c. by Apollitical Jess). 6 wins to 4, $293,474, 2nd Texas Classic || Derby **[G1]**, Texas Classic Juv, 3rd West Texas Futurity **[G2]**, Ruidoso Inv, *finalist* in All American Derby **[G1]**, Rainbow Derby **[G1]**, All American Gold Cup S. **[G1]**. Sire.

Wild Sixes Cartel SI 93 (c. by Corona Cartel). 3 wins to 3, $111,572, 2nd Kindergarten Futurity || **[G2]**, John Deere S., *finalist* in Rainbow Fut. **[G1]**, Los Alamitos Winter Derby **[G1]**.

KJ Wildthang SI 99 (g. by Apollitical Jess). 4 wins to 5, $106,028, 3rd Ruidoso Inv. S., || *finalist* in Texas Classic Derby **[G1]**, Lovington S. **[G2]**.

Wild And Game SI 96 (f. by Game Patriot). 2 wins to 3, $25,338, 2nd Heritage Place || Juvenile Inv., *qualified* to West Texas Derby **[G3]**.

Jess Wild SI 85 (f. by Swingin Jess). Winner to 3, $16,239. Dam of–

KJ Daisy Duke SI 98. 2 wins to 4, $79,783, 3rd La Fiesta Derby, *finalist* in Ruidoso | Futurity **[G1]**.

KJ Brandy SI 96. 3 wins to 3, $76,815, 3rd Rainbow Juvenile S., *finalist* in All American | Oaks **[G1]**, West Texas Derby **[G3]**.

KJ Hotflash SI 91. Placed to 3, $3,614. Dam of–

KJ WICKED WANDA SI 101. 4 wins to 4, 2024, $186,517, Four Corners Futurity, 3rd | La Fiesta Futurity, Texas Classic Juv, *finalist* in Southwest Juvenile Champ. **[G2].**

KJ Flying Cowgirl SI 100. 2 wins to 3, 2024, $73,126, 3rd West Texas Futurity **[G2]**.

This Girl Is Wild SI 95 (f. by Brookstone Bay). 3 wins to 5, $16,546. Dam of–

Chasing Butterflies SI 92. Winner to 3, 2024, $19,039, 2nd Ontario Bred Derby [R].

Distenedtobewild (f. by FDD Dynasty). Unraced. Dam of–

SBM Aces Wild SI 97. 3 wins to 7, $67,652, *finalist* in Mystery Futurity [R] **[G3]**.

Wildnfree SI 93. 3 wins to 5, 2024, $48,582.

3rd dam

Wild Vines SI 90, by The Signature. 2 wins to 4, $27,001, *finalist* in Albuquerque Spring Derby **[G3]**. Half sister to **ARBOR MIST** SI 106 ($130,397), **Love That Chapelle** SI 96 ($135,836). Dam of 23 foals to race, 12 winners, 15 ROM–

WILD SIX SI 103 (Tres Seis). Stakes winner, above.

Diamondia SI 81 (Mr Jess Perry). Winner. Dam of–

TALBOTT SI 92. 2 wins to 3, 2023, $325,251, New Mexico State Fair Futurity [R] **[G2].**

Jenna James SI 84 (Jesse James Jr). Dam of **HONKY TONK DADDY** SI 95 ($231,234 [R] **[G2]**), **DADDYS MONY** SI 103 ($146,450), **Jenna Cartel** SI 93 ($35,582).

ENGAGEMENTS: All American, Rainbow, & Ruidoso Fut.

Embryo transfer.

Hip No. 269

Consigned by Royal Vista Ranch LLC, Agent for Gary Floyd

Jess My Party

Hip No. 269

February 1, 2023 Sorrel Filly

Jess My Party
6292497

One Fabulous Eagle SI 97	One Famous Eagle SI 101	Mr Jess Perry SI 113	
		One Famous Lady SI 104	
	Ladys Heart Of Gold	Strawfly Special SI 97	
		Strength Of Heart SI 104	
Firstpoliticalparty SI 89 (2019)	Apollitical Jess SI 107	Mr Jess Perry SI 113	
		Apollitical Time SI 104	
	First Corona Down SI 95	Coronas Leaving You SI 103	
		Bammies Jewel SI 99	

By ONE FABULOUS EAGLE SI 97 (2013). 5 wins, $664,547, Corona Cartel Inv. Derby [R]. Brother to GOLD HEART EAGLE V SI 104, EAGLE ON THE FLY SI 103. Sire of 220 ROM, 23 stakes winners, $7,715,716, including EZEE MONEE SI 94 ($602,683, All American Oaks [G1]), A TRES OF EAGLE SI 108 ($472,117, AQHA Chlg. Champ. [G1]), MUY PELIGROSITO SI 108 ($420,889, Southwest Juv. Champ. [G2]), ORBYSON SI 93 ($235,714, Sam Houston Juv), ON A NEW NOTE SI 107 ($179,504), FABULOUS RACHEL SI 103 ($160,480 [G1]).

1st dam

Firstpoliticalparty SI 89, by Apollitical Jess. Placed to 3, $11,317. This is her first foal.

2nd dam

FIRST CORONA DOWN SI 95, by Coronas Leaving You. 4 wins to 3, $202,032, Louisiana Champions Day Derby S. [R] **[G2]**, 3rd LQHBA Futurity [R] **[G1]**. Dam of 5 foals to race, 3 winners, 4 ROM–

The First Dynasty SI 95 (g. by FDD Dynasty). Winner to 3, $49,964.

A Corona Moon SI 94 (f. by Moonin The Eagle). 2 wins to 3, 2024, $36,300.

3rd dam

Bammies Jewel SI 99, by First Down Jewel. 2 wins to 3, $65,752, *finalist* in Mardi Gras Derby [R] **[G3]**. Dam of 10 foals to race, 6 winners, 5 ROM–

FIRST CORONA DOWN SI 95 (Coronas Leaving You). Stakes winner, above.

Paint Your Jewels SI 95 (Fast Prize Jordan). 3 wins to 4, $40,690.

Bammies Leaving You SI 99 (Coronas Leaving You). 4 wins to 4, $26,740.

4th dam

Bammies Princess SI 94, by Holme At Last. 5 wins, 3 to 5, $27,453, *finalist* in Louisiana Champions Day Derby [R] **[G2]**. Half sister to **EL STREAKER** SI 105 ($146,201). Dam of 15 foals to race, 11 winners, 14 ROM–

EL MAN SI 103 (Toast To Dash). 8 wins to 9, $187,731, Vinton S. [R] **[G3]**, 2nd LQHBA Sophomore [R], 3rd Los Alamitos S., *finalist* in LQHBA Futurity [R] **[G1]**, Louisiana Champions Day Classic S. [R] **[G1]**, Louisiana Champions Day Derby [R] **[G2]**, Louisiana Classic S. [R] **[G2]**, Louisiana Downs Champions Classic [R] **[G2].**

Princess Toast SI 98 (Toast To Dash). Placed to 3, $18,783, 3rd Enchanted S. Dam of–

A POLITICAL TOAST SI 99. 5 wins to 5, $82,990, Delta Dash S., 3rd Scoopies Leaving You S. [R].

Toastin With Coronas SI 110. 3 wins to 3, $111,998, 2nd French Quarter S., 3rd Louisiana Champions Day Derby S. [R] **[G2]**, *finalist* in LQHBA Futurity [R] **[G1]**, Louisiana Bred Lassie Futurity [R] **[G2]**. Dam of–

TOASTINTRESCORONAS SI 93. 3 wins at 2, $35,911, De Saix S.

Princess Lil Bit SI 102. 4 wins to 3, $57,059, 3rd Governor's S. Dam of–

MOONIN RUSTY SI 98. 5 wins to 4. 2024. $155.089. Louisiana Champions Day Derby [R] **[G3]**, Opelousas S. [R] **[G3]**, 2nd Delta Louisiana Bred Derby [R] **[G3]**, 3rd Miss Polly Classic S. **[G3]**, *finalist* in Louisiana Classic S. [R] **[G2]**.

PATRIOTIC TRUMP SI 94. 2 wins to 5, $143,158, Delta Louisiana Bred Derby [R] **[G3]**, 2nd Mardi Gras Derby [R], *finalist* in Louisiana Champions Day Derby [R] **[G3]**, Mid City S. [R] **[G3]**.

Jessalilbit SI 96. 4 wins to 5, $74,553, *finalist* in Louisiana Champions Day Classic S. [R] **[G2]**, LQHBA Breeders Derby [R] **[G3]**.

Bigtime Bammie SI 99 (Bigtime Favorite). 6 wins to 11, $89,089.

Princess Valene SI 96 (Dashing Val). 2 wins to 5, $40,970.

Toasted Princess SI 91 (Toast To Dash). 2 wins to 5, $40,161. Dam of–

JRS Runaway Princess SI 101. 4 wins to 5, $47,573.

JRS Majestic Prince SI 92. 2 wins to 4, 2024, $35,908.

Bammies Prize SI 101 (First Prize Perry). 4 wins to 4, $38,302.

ENGAGEMENTS: AQHA Challenge, All American, Rainbow, & Ruidoso Fut.

Hip No. 270 Consigned by Red River Equine, Agent for McColee Land & Livestock LLC **Hip No. 270**

Favorite Water Hole

March 13, 2023 Brown Colt

	Favorite Cartel SI 104	Favorite Trick TB	Phone Trick
			Evil Elaine
		Shenoshercorona SI 91	Corona Cartel SI 97
Favorite Water Hole			Shenoshespecial SI 91
6264294			
	Aquafina SI 99 (2008)	First Down Dash SI 105	Dash For Cash SI 114
			First Prize Rose SI 98
		Runaway Wave SI 105	Runaway Winner SI 104
			In The Curl TB

By FAVORITE CARTEL SI 104 (2007). 9 wins, $607,669 [G1]. Sire of 903 ROM, 121 stakes winners, $47,554,230, 7 champions, including TRANE STATION V SI 97 (Champion, $1,754,152 [G1]), CYBER ATTACK SI 101 (Champion, $1,721,346 [G1]), CARTEL JESS ROCKIN SI 96 (Champion, $849,101 [G1]), TELL CARTEL SI 105 (Champion, $796,386 [G1]), GOLDEN BOI SI 98 (Champion, $721,647 [G1]), TARZANITO SI 102 (Champion, $429,657 [G1]), JUST A KOOL BOY SI 110 (Champion, $211,861 [G2]), BOMB CYCLONE SI 104 ($1,446,063 [G1]), POWERFUL FAVORITE.

1st dam

AQUAFINA SI 99, by First Down Dash. 4 wins to 4, $188,336, Los Alamitos Derby Challenge, 2nd Hialeah Lassie Futurity, Hialeah Sophomore Inv, 3rd Sam Houston Futurity **[G1]**, *finalist* in Texas Classic Futurity **[G1]**. Sister to **OCEAN RUNAWAY** SI 105 (***Champion at 2 and 3***, $1,642,498 **[G1]**), **WAVE CARVER** SI 104 (***World Champion***, $1,005,946 **[G1]**), **WAVE HER DOWN** SI 95 ($436,415 **[G1]**), **TRISK** SI 102 ($254,233 **[G1]**), **LITTLE SURFER** SI 104 ($102,749; dam of **UNCLE D** SI 96, ***Champion 2-Year-Old,*** $689,165 **[G1]; MRS KVN** SI 98, $158,981; **RIP TIDE** SI 107, $123,283; **Call Me Cole** SI 93, $298,122 **[G1]**), **Sir Runaway Dash** SI 97 ($120,706 **[G1]**), **Bring The Bling** SI 97 ($67,320 **[G2]**), **Seaside** SI 91. Half sister to **THE OCEAN KING** SI 104 ($96,830). **WHIP CURL** SI 96. **Runnin For Corona** SI 106 ($59,098 **[G3]**). Out of **Runaway Wave** SI 105 (***AQHA Dam of Distinction***, ***Broodmare of the Year,*** $79,183 **[G2]**). Dam of 30 foals of racing age (two 2-year-olds), 23 to race, 18 winners, 20 ROM–

AQUA FLASH SI 96 (f. by First Moonflash). 5 wins in 7 starts at 2, $204,518, Valley Junction Futurity, Prairie Meadows Juv. Challenge, *finalist* in Heritage Place Fut. **[G1]**.

MR RICKS SI 97 (g. by Mr Jess Perry). 4 wins to 4, $185,477, A Ransom H., *finalist* in Los Alamitos Two Million Futurity **[G1]**, Los Alamitos Super Derby **[G1].**

CORONA SPRINGS SI 106 (f. by Corona Cartel). 3 wins to 4, $93,963, Canterbury Park Distaff Challenge, 2nd Skip Zimmerman S., 3rd Keokuk S. **[G3]**, Valley Junction Futurity, Altoona Derby, Gopher State Derby [R], *finalist* in Distaff Challenge Champ. **[G1]**.

HEAR ME ROARRR SI 98 (f. by Roarrr). 3 wins in 5 starts at 2, $48,664, Utah Bred Futurity [R], 2nd Hadley/Giles Futurity.

KEVINS KNOCKOUT SI 107 (f. by KVN Corona). 3 wins to 3, 2024, $37,913, Don Pedro Dash S., *finalist* in Kindergarten Futurity **[G2]**.

Jess A Boy SI 104 (c. by Mr Jess Perry). 4 wins to 6, $50,133, 3rd Gentilly Dash S., *finalist* in Develop A Plan S. **[G3]**.

Aqua Girl SI 97 (f. by Corona Cartel). 2 wins to 3, $48,245, 2nd Heritage Place Juvenile S., 3rd Texas Classic Juvenile S. Dam of–

Acapulco Bay SI 94 (f. by Apollitical Jess). 2 wins to 3, 2024, $97,685, 2nd Ruidoso Downs Juvenile Challenge S. **[G3]**, *finalist* in Oklahoma Bred Futurity [R] **[G1].**

Brisa De Mar SI 85 (f. by Apollitical Jess). Winner at 2, 2024, $24,496, 3rd Remington Juvenile S. [R], *finalist* in FL Lady Bug S. [R] **[G3]**.

Mrs Aqua Perry SI 96 (f. by Mr Jess Perry). 2 wins to 3, $19,705. Dam of–

TS PERRY KOOL SI 96 (g. by Lil Kool Wagon). 3 wins to 4, 2023, $88,180, Cy-Hawk S. [R], 2nd Cyclone Derby [R], Terrace Hill S. [R], 3rd Terrace Hill S. [R].

Water Or Corona SI 101 (g. by KVN Corona). 4 wins to 3, $62,156, *finalist* in Oklahoma Derby **[G3]**, Valley Junction Futurity **[G3]**.

Aquachick SI 90 (f. by Corona Cartel). 2 wins to 3, $13,631. Dam of–

Torpedo SI 87 (g. by Dominyun). 2 wins in 4 starts at 2, 2024, $39,635, *finalist* in Laddie Futurity [R] **[G2]**.

Swimsuit Model SI 91 (f. by KVN Corona). Winner at 2, 2024, $11,622.

One Famous Swan (One Famous Eagle). Unplaced in 2 starts. Dam of **Cumbia** SI 94.

ENGAGEMENTS: All American, Rainbow, & Ruidoso Fut., Los Alamitos Two Million Fut., Golden State Million Fut.

Embryo transfer.

Hip No. 271

Consigned by Marty Powers, Agent

A Charmin Kiss

February 19, 2023 Sorrel Filly

Hip No. 271

A Charmin Kiss
6294956

Kiss My Hocks SI 109
- Tempting Dash SI 112
  - First Down Dash SI 105
  - A Tempting Chick SI 99
- Romancing Mary SI 103
  - Tres Seis SI 97
  - Romancin Ashley SI 102

Charmin Chief Corona SI 104 (2009)
- Chief Corona SI 94
  - Corona Czech SI 93
  - Prairie War
- Charming Illusions
  - First Illusions SI 94
  - Charming Elan SI 98

By KISS MY HOCKS SI 109 (2012). Champion 2-Year-Old, 9 wins, $1,199,385 [G1]. Sire of 265 ROM, 26 stakes winners, $12,856,841, including DOLLAR BILL SI 106 ($624,857, TQHA Sale Fut. [RG1]), JOOSE BOXX SI 96 ($555,728, TQHA Sale Fut. [RG1]), CARTEL KISSES SI 97 ($506,440, Los Alamitos Oaks [G1]), KEMPTON SI 97 ($468,986, Heritage Place Fut. [G1]), JESS MY HOCKS SI 110 ($450,497 [G1]), MR MICHEL SI 104 ($442,292), HOCK IT TO YOU SI 105 ($408,312), MISS BETH DUTTON SI 96 ($314,877, Rainbow Oaks [G1]).

1st dam

CHARMIN CHIEF CORONA SI 104, by Chief Corona. 5 wins to 3, $87,532, Sam Houston Derby **[G3]**. Sister to **CHIEF CORONAS CHARM** SI 110. Dam of 7 foals of racing age, 6 to race, 4 winners–

THE LEGEND STONE SI 92 (c. by PYC Paint Your Wagon). 3 wins to 3, $52,943, || Retama Park Juvenile Challenge S.

Valiant Charm SI 112 (g. by Valiant Hero). 5 wins to 4, $183,597, 2nd West Texas Maturity || **[G3]**, All American Juvenile S., Ruidoso Inv. S., La Plata S., John Andreini Mem. S., || *finalist* in Mr Jet Moore H. **[G2]**, West Texas Derby **[G3]**.

Coronas Chrome SI 99 (g. by Tac It Like A Man). 3 wins to 4. $30,032.

A Tres Of Diamonds SI 82 (g. by Tres Seis). 2 wins to 3, $20,418.

2nd dam

Charming Illusions, by First Illusions. Unplaced in 1 start. Dam of 6 foals to race, 5 winners, 5 ROM–

CHIEF CORONAS CHARM SI 110 (g. by Chief Corona). 8 wins to 6, $103,159, Sam || Houston Juvenile S., 3rd La Plata S. **[G3]**, *finalist* in Dash For Cash Derby **[G3]**.

CHARMIN CHIEF CORONA SI 104 (f. by Chief Corona). Stakes winner, above.

Charm The Chief SI 96 (g. by Chief Corona). 2 wins to 7, $31,023, *finalist* in TQHA Classic || S. [R] **[G3]**.

Tempting Illusion SI 91 (f. by Tempting Dash). Winner to 3, $14,092, *qualified* to Oklahoma Futurity **[G3]**.

3rd dam

Charming Elan SI 98, by Special Elan. 2 wins to 4, $11,168. Dam of 4 foals to race, 2 winners–

JAKES CHARMING JODY SI 117 (Jody O Toole). 7 wins to 4, $139,754, Blink of an Eye S.-NWR, 2nd TQHA Sires' Cup Derby [R] **[G3]**, 3rd Firecracker Derby, Lone Star Distaff Challenge, *finalist* in TQHA Sale Futurity [R] **[G1]**, Decketta S. **[G3]**. Dam of–

Dynamic Jake SI 102. 3 wins to 3, $46,879.

Jakes Baby Wagon SI 87. 2 wins to 3, $46,766, *finalist* in Heritage Place Futurity **[G1].**

Jakes Painted Wagon. Unraced. Dam of–

DOLLAR BILL SI 106. 7 wins to 3, 2024, $624,857, TQHA Sale Futurity [R] **[G1]**, | Sam Houston Juvenile S., 2nd Louisiana Downs Futurity **[G2]**, Heritage Place | Derby **[G2]**, Retama Park Derby **[G3]**, 3rd Texas Classic Futurity **[G1]**.

PAINTED SEIS SI 103. 6 wins in 11 starts to 3, $138,691, All American Oaks Inv. S., | 3rd Yellow Rose of Texas S. [R], *finalist* in Dash For Cash Futurity **[G2]**.

Hockabilly SI 96. Winner to 3, $37,007, *finalist* in TQHA Sale Futurity [R] **[G2]**.

4th dam

High Charms, by On A High. Placed at 3. Dam of 6 foals to race, 6 winners, 6 ROM–

High Flyin Charm SI 92 (Strawflyin Buds). 2 wins to 3, $47,976, 3rd TQHA Sales Futurity || [R] **[G1]**, *finalist* in Sam Houston Futurity **[G1]**.

High Rebel Charm SI 98 (Rebel Dasher). 3 wins to 3, $26,629, 2nd La Villita S., || Sundowner Trailer S. [R], Gulf Coast S. [R].

First High Chick SI 93 (Celeb). 4 wins to 5, $26,575, 2nd GCFA TX Bred S. [R], 3rd || Manor H., *finalist* in Rio Rico Futurity **[G3]**.

High Silver Charm SI 118 (Special Elan). 5 wins to 9, $71,799.

ENGAGEMENTS: AQHA Challenge, All American, Rainbow, & Ruidoso Fut.

Hip No. 272 Consigned by Flying N Performance Horses **Hip No. 272**

Flying N The Lights

February 25, 2023 Gray Colt

Flying N The Lights
6312955

The Marfa Lights SI 92
- One Famous Eagle SI 101
  - Mr Jess Perry SI 113
  - One Famous Lady SI 104
- Your First Moon SI 96
  - First Down Dash SI 105
  - Moon Arisen SI 91

Annas Secret Prize (2015)
- Hez Our Secret SI 98
  - First Down Dash SI 105
  - Secret Separation SI 96
- Fast Prize Anna SI 92
  - Fly Jess Fly SI 97
  - Fast First Prize SI 102

By THE MARFA LIGHTS SI 92 (2014). 2 wins, $566,493, 2nd All American Fut. [G1], fnl in All American Derby [G1]. Brother to MOONIN THE EAGLE SI 111 (Champion). Half-brother to MOONIST SI 101 (Champion), JESS MY MOON SI 99, STRAY CAT SI 93. Sire of 74 ROM, $1,567,181, including KARMALITES SI 101 (3 wins, $112,722, Four Corners Fut), DIAMOND LIGHTZ SI 89 (Clasico the Prize), Wasting Light SI 101 (3 wins, $102,452, 3rd A Ransom H), Marfalous SI 93 (2 wins, $71,027, fnl [RG1], Marfason SI 101 ($39,705).

1st dam

Annas Secret Prize, by Hez Our Secret. Unplaced in 2 starts. Dam of 2 foals of racing age (one 2-year-old), both unstarted.

2nd dam

Fast Prize Anna SI 92, by Fly Jess Fly. Placed at 2, $9,306. Dam of 14 foals to race, 7 winners, 8 ROM–

Fast Prize Drew SI 101 (g. by Captain Courage). 4 wins to 3, $49,751.

Lightning Fast Prize SI 86 (f. by Jess Cuervo). 2 wins at 2, $21,350.

Fast Prize Cuervo SI 88 (g. by Jess Cuervo). Winner to 4, $19,755.

Leavin SI 92 (g. by Coronas Leaving You). 2 wins to 4, $13,920.

Fast Prize Jessica SI 93 (f. by Jess Cuervo). Placed to 3, $20,005, *qualified* to Louisiana Bred Lassie Futurity [R] **[G2]**.

3rd dam

FAST FIRST PRIZE SI 102, by Heza Fast Man. 3 wins at 2, $244,929, Heritage Place Futurity **[G1]**. Sister to **HEZA FAST DASH** SI 103. Out of First Prize Dash SI 101 (***AQHA Dam of Distinction***, ***Broodmare of the Year).*** Dam of 24 foals to race, 16 winners, 24 ROM–

FAST PRIZE ZOOM SI 112 (Shazoom). 3 wins to 3, $192,875, West Texas Futurity **[G1]**-NWR, etc. Dam of **JESS PRIZE ME** SI 87 ($132,653 **[G2]**), **TARISH** SI 101 ($120,774), **NUNOTHAT** SI 93 ($67,272); granddam of **Kiss Fast Zoom** SI 95.

Fast Prize Doll SI 102 (Mr Jess Perry). 3 wins to 3, $85,762, 3rd Harrah's Ent. Futurity **[G2]**. Dam of **FAST PRIZE JORDAN** SI 109 ($203,724), **DOUBLE DOWN** SI 95 ($73,738), **FAST PRIZE ROBYN** SI 94, **Fast Prize Doll Too** SI 98, **Ms Corona Doll** SI 96; granddam of **TAKE A SWIG OF THIS** SI 103 ($439,556 **[G1]**), **JORDAN EAGLE** SI 107 ($260,858 [R] **[G2]**), **PRIZE KISS** SI 96 ($176,060).

Ms Fast First Prize SI 93 (DMNV Mountable). 2 wins to 4, $77,738, 2nd West Texas Derby **[G3]**, *finalist* **[G1]**. Dam of **COWBOYHATBYGUCCI** SI 112 ($88,488).

Fast Prize Country SI 101. 4 wins to 5, $50,414, 2nd Dastardly Desert Dash S.

Fast Prize Tracy SI 101 (Shazoom). 2 wins to 3, $40,960, 3rd Joe Turner S. Dam of **APOLLTICAL CHAD** SI 97 ($930,730 **[G1]**), **SHE EAT FIRE** SI 93 ($156,597), **SPIT CURL TREY** SI 101 ($63,366), **Ms Fast Prize Tracy** SI 99 ($75,355), **EC Abella** SI 112 ($57,988); granddam of **APOLLITICAL CHAIS** SI 101 ($46,610).

Fast Prize Corona SI 101 (Corona Cartel). Winner to 3, $13,438. Dam of **CR TUCKERNUCK** SI 98 ($215,649 **[G1]**), **AJ FAST CORONA** SI 101 ($119,016 **[G3]**), **SPIT LIKE JAGGER** SI 96 ($105,045 **[G2]**), **FAST PRIZE TACITA** SI 89 ($65,916), **Spit Prize Corona** SI 101 ($103,059); granddam of **DARK NME** SI 110 (***Champion***, to 3, 2024, $1,644,813 **[G1]**), **MR DILLARD** SI 110 ($185,335).

Fast Prize Ribbon SI 92 (Corona Cartel). Winner to 3, $17,991, *finalist* in Remington Futurity **[G1]**. Dam of **A FAMOUS RIBBON** SI 120 ($176,427 **[G2]**).

Coronas Fast Prize SI 110 (Corona Cartel). 4 wins to 3, $45,572, *finalist* in Remington Futurity **[G1]**. Set NTR. Dam of **My Fast Prize** SI 102 ($264,137 **[G1]**).

Fast Flyin Prize SI 91 (Strawflyin Buds). Winner. Dam of **Painted Desires** SI 103 ($50,736).

Ferarri Fast Prize SI 92 (Mr Jess Perry). Dam of **FERRARI JAMES** SI 107 ($350,679 **[G3]**), **THE PRIZE FERARRI** SI 111 ($164,933), **V Power** SI 91 ($279,419 [R] **[G2]**).

Fast Prize Angie SI 86. Placed. Dam of **DASHIN FOR A PRIZE** SI 110 ($275,770 **[G3]**).

Eligible for Oklahoma accreditation.

Hip No. 273 | Consigned by Lazy E Ranch LLC, Agent | **Hip No. 273**

Political Looker

May 10, 2023 Brown Filly

Political Looker
6277519

Corona Cartel SI 97
- Holland Ease SI 109
  - First Down Dash SI 105
  - Easy Henryetta SI 90
- Corona Chick SI 113
  - Chicks Beduino SI 104
  - Sizzling Lil SI 91

Looks Political (2018)
- Apollitical Jess SI 107
  - Mr Jess Perry SI 113
  - Apollitical Time SI 104
- Executive Looks SI 113
  - Executive Menace SI 105
  - Sticky N Picky SI 108

By CORONA CARTEL SI 97 (1994). 6 wins, $557,142 [G1]. Sire of 1,548 ROM, 200 stakes winners, $70,648,090, 10 champions, including BLUES GIRL TOO SI 105 (World Champion, $2,032,328 [G1]), TELLER CARTEL SI 108 (Champion, $1,212,471 [G1]), FIVE BAR CARTEL SI 91 (Champion, $1,068,825 [G1]), KVN CORONA SI 95 (Champion, $868,077 [G1]), Flying Fig SI 101 (Champion, $806,920 [G1]), UNCLE D SI 96 (Champion, $689,165 [G1]), CARTERS CARTEL SI 103 (Champion, $659,146 [G1]), CORONAS FIRST DIVA SI 95 (Champion).

1st dam

Looks Political, by Apollitical Jess. Unraced. Dam of 3 foals of racing age (two 2-year-olds), 2 to race–

Political Purpose (f. by Corona Cartel). Winner at 2, 2024, $11,159.

Looks Lyke Mom SI 87 (f. by Corona Cartel). Placed to 3, 2024, $4,925.

2nd dam

EXECUTIVE LOOKS SI 113, by Executive Menace. 8 wins to 3, $277,891, Manor Futurity **[G1]**, Heartbeat of America H. [R] **[G3]**, La Villita S., 2nd Gillespie Fair Futurity **[G3]**, Firecracker Derby **[G3]**, Ancira Ford Classic S. [R] **[G3]**, Blue Bonnet S., Live Oak H. [R], The Biddy H. [R], 3rd 6666 Ranch H., Retama Juv. [R], Texas Twister S. [R], *finalist* in Dash For Cash Futurity **[G1]**, Southwest Juvenile Champ. **[G1].** Sister to **EXECUTIVE PRINCE** SI 110 ($94,226), **One Sweet Picky** SI 102 ($108,603 [R] **[G2]**). Out of **STICKY N PICKY** SI 108 ($117,391). Dam of 20 foals to race, 14 winners, 17 ROM–

KVN CORONA SI 95 (c. by Corona Cartel). ***Champion 2-Year-Old Colt***, ***Champion 3-Year-Old Colt***, 10 wins in 13 starts to 3, $868,077, Ed Burke Million Futurity **[G1]**, PCQHRA Breeders' Futurity **[G2]**, El Primero Del Ano Derby **[G3]**, 2nd Los Alamitos Super Derby **[G1]**, *finalist* in Ruidoso Derby **[G1]**. Sire.

BIG LEW SI 99 (c. by Corona Cartel). 8 wins to 4, $638,878, Los Alamitos Super Derby **[G1]**, 2nd Oklahoma Futurity **[G2]**, 3rd Champion of Champions S. **[G1]**, Los Alamitos Inv. Champ. S. **[G1]**, Leo S. **[G1]**, *finalist* in Rainbow Derby **[G1].**

MARNEY JO SI 107 (f. by Corona Cartel). 6 wins in 9 starts to 4, ($71,277 USA), in Mexico, Clasico Velocidad, Merced Gomez Orozco S., Clasico Felix Banuelos Jimenez, Hipodromo Distaff Challenge, 2nd Cl. Javier Rosique Palavicini, etc. Dam of–

DK MARNEY JESS SI 104. 4 wins in 4 starts at 2, 2024, $436,690, Sam Houston Futurity **[G2]**, Louisiana Downs Futurity **[G2]**.

EXECUTIVE TEMPTATION SI 96 (f. by Tempting Dash). 5 wins to 4, $43,826, Hipodromo Derby Challenge, 3rd WHR Open Futurity, Utah Bred Futurity, Clasico J. Merced Gomez Orozco.

KVN LITTLE SISTER SI 93 (f. by Corona Cartel). 3 wins at 2, $22,689, Utah Bred Futurity, 3rd Hadley / Giles Futurity. Dam of–

Choosen One SI 96. 2 wins at 2, $29,394, 2nd Fred Scane S., *finalist* in Kindergarten Futurity **[G2]**.

Executive Perry SI 92 (g. by Mr Jess Perry). Winner to 4, 2nd Futurity Mexicano.

Executive Walk Thru SI 95 (g. by Walk Thru Fire). 3 wins to 4, $48,490.

Paint On Canvas SI 84 (f. by PYC Paint Your Wagon). Winner to 3, $23,001, *finalist* in Ruidoso Derby **[G1]**. Dam of–

FIRST LADY ON CANVAS SI 99. 4 wins in 8 starts to 3, $192,783, New Mexico Classic Futurity [R] **[G2]**.

GRAFITY SI 89. 2 wins to 3, 2024, $40,366, Mountain Top Juvenile [R], *finalist* [R] **[G2]**.

Nori SI 96. 3 wins to 3, 2024, $53,280, 3rd Rainbow Juvenile S., *finalist* **[G2]**.

Dashing Executive SI 109 (f. by First Down Dash). 4 wins to 5, $22,126. Dam of–

Teller Arizona MRL SI 95. Winner to 3, 2024, $15,650, 3rd Takin on the Cash H.

ENGAGEMENTS: All American, Rainbow, & Ruidoso Fut., Los Alamitos Two Million Fut., Golden State Million Fut.

Embryo transfer.

Hip No. 274

Consigned by Jose Mendoza, Agent

Cowboy 1

January 24, 2023 Bay Colt

Hip No. 274

Cowboy 1
6309786

Flying Cowboy 123 SI 101
- Apollitical Jess SI 107
  - Mr Jess Perry SI 113
  - Apollitical Time SI 104
- Hot Cash 123 SI 87
  - Takin On The Cash SI 109
  - To Hot To Hug SI 90

Kylee Joy SI 95 (2017)
- First Moonflash SI 122
  - First To Flash SI 106
  - Nagano Moon SI 82
- Quiet Courage SI 96
  - Heza Fast Man SI 111
  - Windy Sensation SI 101

By FLYING COWBOY 123 SI 101 (2016). Champion, 8 wins, $965,811, Texas Classic Fut. [G1] Half-brother to COLD CASH 123 SI 106 (Champion). His first foals are 3-year-olds. Sire of 138 ROM, 16 stakes winners, $6,550,176, including COWBOYS GUN Z SI 95 (Champion 2-Year-Old, $1,550,344, All American Fut. [G1]), FIRE COWBOY SI 106 ($373,477, Evangeline Fut. [G2]), FLYIN RABBIT 123 SI 104 ($352,405, Southwest Juv. Inv. [G2]), FLYING SOPHIA SI 105 ($247,270 [G1]), CARDIAC COWBOY SI 98 ($246,263 [G3]).

1st dam

Kylee Joy SI 95, by First Moonflash. Winner at 3, $56,238, *finalist* in Ruidoso Derby **[G1]**. Dam of 2 foals of racing age (two 2-year-olds), 2 to race–

Apollitical Joy JM SI 86 (f. by Apollitical Jess). Placed at 2, 2024, $3,515.

2nd dam

Quiet Courage SI 96, by Heza Fast Man. 2 wins at 2, $12,707, 2nd Dixie Downs Derby. Dam of 9 foals to race, 8 winners, 9 ROM–

SIR SETH SI 109 (c. by First Down Dash). 9 wins to 5, $299,368, Zia Champ. **[G1],** 3rd Ruidoso Derby **[G1]**, Ruidoso Futurity **[G1]**, *finalist* in Rainbow Derby **[G1]**, Champ. at Sunland **[G1],** Zia Champ **[G1].** set NTR. Sire.

Apollitical Courage SI 95 (g. by Apollitical Jess). 2 wins to 5, $40,166, 3rd Will Rogers Distance Challenge, *finalist* in Delta 550 S. **[G3]**.

Beach City Beauty SI 111 (f. by Ocean Runaway). 4 wins to 6, $52,108. Set NTR 330y.

Honest Eagle SI 108 (f. by One Famous Eagle). 3 wins to 4, $40,062, *finalist* in Sunland Park Winter Derby **[G3]**. Dam of–

Ready Go SI 90. Winner to 5, $24,745.

Star Over Utah SI 87 (f. by Separatist). Winner to 5, $25,106. Dam of–

Wanna B A Star SI 90. 3 wins to 5, $36,491.

3rd dam

WINDY SENSATION SI 101, by Windy Ryon. 3 wins to 3, $143,919, TMYS Futurity [R] **[G2]**, 2nd Kansas Derby **[G1]**, 3rd North Texas Horse Sale Derby [R], *finalist* in Sam Houston Derby **[G2]**. Dam of 11 foals to race, 7 winners, 8 ROM–

Jack Rambo SI 109 (Check Him Out). 4 wins to 7, $48,544, 3rd West Texas Juvenile Inv. [R], *finalist* in Four Corners Futurity **[G3]**.

Dream Ride SI 96 (No Secrets Here). 2 wins to 4, $40,225, 2nd Tallahassee S. *qualified* to West Texas Futurity **[G1]**.

Quiet Courage SI 96 (Heza Fast Man). Stakes placed winner, above.

Chicks Rampage (Chicks Beduino). Unplaced in 1 start. Dam of–

Rampaging Cash SI 112. 3 wins to 4, $50,703. Dam of–

Igottarampage SI 97. 2 wins to 3, $87,573, 2nd Louisiana Champions Day Derby [R] **[G3]**, *finalist* in Mardi Gras Futurity [R] **[G2]**.

4th dam

OOH A SENSATION SI 109, by Casady Casanova. 6 wins to 4, $94,394, Shebester Futurity **[G2]**, Dashing Lady H. **[G3]**, Pony Express H., 2nd Northern Belle S., 3rd Juvenile Inv. H. **[G3]**, *finalist* in Dash For Cash Futurity **[G1]**. Half sister to **ANNUAL EDITION** SI 95 ($43,941). Dam of 9 foals to race, 7 winners–

THE CASANOVA SI 104 (The Signature), ***Champion 3-Year-Old Gelding***, 10 wins to 6, $259,102, All American Derby **[G1]**, California Challenge Champ. **[G2]**, New Mexico Derby Challenge **[G3]**, 3rd Rainbow Derby **[G1]**, *finalist* in Champion of Champions **[G1]**, Sam Houston Futurity **[G1]**, California Breeders Champ. [R] **[G1].**

WINDY SENSATION SI 101 (Windy Ryon). Stakes winner, above.

Iama Rose SI 95 (Six Fortunes). Winner to 3, 3rd Boomer Sooner Fall Futurity. Granddam of **IMA GATOR FAN** SI 101 ($127,157).

ENGAGEMENTS: AQHA Challenge.

Eligible for Oklahoma accreditation; embryo transfer.

Hip No. 275 Consigned by Shamrock Ranch (Tom Maher) **Hip No. 275**

Relentless Mia

February 25, 2023 Bay Filly

Relentless Mia
6289508

Hes Relentless SI 107
- One Famous Eagle SI 101
  - Mr Jess Perry SI 113
  - One famous Lady SI 104
- This Dreams Flying SI 91
  - Strawfly Special SI 97
  - Dashing Phoebe SI 104

Mai Corona SI 92 (2009)
- Corona Cartel SI 97
  - Holland Ease SI 109
  - Corona Chick SI 113
- Babe On The Beach SI 92
  - Invisible Injun SI 118
  - Six On The Beach SI 106

By HES RELENTLESS SI 107 (2011). Champion, $616,380. Sire of 299 ROM, 46 stakes winners, $17,329,371, including HES JUDGEANDJURY SI 98 (Champion 2-Year-Old, $1,980,036, All American Fut. [G1]), DARK NME SI 110 (Champion, $1,644,925, Rainbow Fut. [G1]), HES INNOCENT SI 98 ($358,134, Firecracker Fut. [G2]), HESA PARTY WAGON SI 108 ($356,235 [G2]), RELENTLESSLY SI 104 ($343,743 [G2]), DREAMSVILLE SI 98 ($274,577 [RG2]), HES CHICKLESS SI 97 ($251,738 [G2]), RELENTLESS DYNASTY SI 101 (8 wins, $247,256 [RG2]).

1st dam

Mai Corona SI 92, by Corona Cartel. 3 wins to 3, $30,947, *finalist* in Southern California Derby **[G1]**. Dam of 9 foals of racing age (one 2-year-old), 8 to race, 6 winners, 7 ROM–

Relentless Babe SI 94 (f. by Hes Relentless). 3 wins to 5, 2024, $109,859, 2nd Minnesota Derby [R], Minnesota Futurity [R], North Star State Futurity [R], Bob Morehouse S. [R] twice, 3rd MQHRA Stallion Auction Futurity [R], Cash Caravan S. [R].

Mahomes SI 107 (g. by Hes Relentless). 2 wins to 5, $93,371, 2nd La Fiesta Derby, *finalist* in Ruidoso Derby **[G1]**, West Texas Maturity **[G3]**.

Relentless Corona SI 94 (f. by Hes Relentless). Winner to 3, 2024, $44,998, 2nd MQHRA Stallion Auction Futurity.

Revenant Babe SI 94 (f. by A Revenant). Winner to 4, 2024, $30,201.

Relentless Rocket SI 94 (c. by Hes Relentless). Winner at 2, 2024, $11,660.

2nd dam

BABE ON THE BEACH SI 92, by Invisible Injun. 5 wins to 3, $193,302, Costa Mesa H., 2nd Golden State Futurity **[G1]**, La Primera Del Ano Derby **[G2]**, California Juvenile Champ. Challenge **[G3]**. Sister to **SIX LITTLE INJUNS** SI 102 ($121,500 **[G3]**), **Injun On The Run** SI 102; half sister to **Babe On The Fly** SI 101 ($246,111 **[G1]**). Dam of 23 starters, 19 ROM–

DONT LET DOWN SI 103 (g. by Stoli). 7 wins to 3, $697,769, All American Derby **[G1]**, Dash For Cash Futurity **[G1]**, 2nd Heritage Place Derby **[G2]**, 3rd All American Futurity **[G1]**, Heritage Place Futurity **[G1]**, *finalist* in Texas Classic Futurity **[G1]**.

BAREFOOT BEACH SI 109 (f. by Ivory James). 5 wins to 5, $106,175, French Quarter S., Evangeline Downs Dash S., 2nd Sam Houston Distaff Challenge, Sam Houston Distaff, Miss Sam Houston S. [R], etc; *finalist* in Texas Classic Derby **[G1]**.

DE LAURENTIS SI 95 (g. by American Runaway). 5 wins to 3, $90,314, John Deere Sam Houston Juvenile Challenge **[G3]**, *finalist* in AQHA Juvenile Challenge Champ. **[G2].**

Capitan De La Playa SI 96 (Captain Courage). 4 wins to 4, $46,188, 3rd Harrah's Fut. **[G3]**.

Own The Waterfront SI 104 (f. by Separatist). 2 wins to 4, $39,689, 2nd Sam Houston Derby **[G2]**, 3rd Barnmaster Sprint S. [R].

Taka Puna SI 89 (f. by Fishers Dash). 2 wins to 3, $12,276. Dam of–

APOLLITICAL OK SI 99. 4 wins to 6, $274,408, Mr Jet Moore S. **[G2]**, 2nd Higheasterjet H. **[G3]**, James Isaac Hobbs S. **[G3]**, 3rd Ruidoso Derby **[G1]**, All American Gold Cup S. **[G1]**, Bob Moore Mem. S. **[G2].**

TAKIANA ROMANOVA B SI 98. 4 wins to 4, $192,687, Hobbs America Futurity **[G2]**, 2nd Hobbs America Derby **[G3]**, *finalist* in Champ. at Sunland. **[G1]**. Dam of–

Jess Good Taki SI 104. 2 wins to 3, $46,296, 3rd AQRA Presidents Spring Futurity.

MR TAKA B SI 98. 4 wins to 5, $180,145, AQHA Derby Challenge Champ. **[G2]**, 2nd TQHA Classic S. [R], 3rd Sunland Winter Futurity **[G2]**, Ruidoso Derby Challenge.

APOLLITITAKA SI 97. 3 wins to 4, $66,682. Rainbow Juvenile S. Dam of–

Train B Taka SI 111. Placed at 2, 2024, $57,931, 2nd West Texas Futurity **[G2]**.

Zoomin Zoey B SI 87. Placed to 3, $5,720. Dam of **CARTERS LAW** SI 106 ($172,544), **ZOOMIN B CARTEL** SI 92 ($136,060), **Coronados Quiksilver** SI 97 ($56,066).

Brighton Beach SI 96 (g. by Strawfly Special). 4 wins to 5, $87,535, *finalist* in Rainbow Futurity **[G1]**, Rainbow Derby **[G1]**, Remington Derby **[G1]**.

ENGAGEMENTS: AQHA Challenge.

Eligible for Oklahoma accreditation.

Hip No. 276 Consigned by Marty Powers, Agent for Carol S. Smith **Hip No. 276**

Rykar

January 17, 2023 Sorrel Colt

Rykar
6273425

Tempting Dash SI 112
- First Down Dash SI 105
  - Dash For Cash SI 114
  - First Prize Rose SI 98
- A Tempting Chick SI 99
  - Chicks Beduino SI 104
  - Tempt Me Not SI 98

CR Isabella SI 104 (2008)
- Fit To Fly SI 104
  - Strawfly Special SI 97
  - Silk Skirt
- Like This Chick
  - Chicks Beduino SI 104
  - Lookin Like That SI 104

By TEMPTING DASH SI 112 (2007). Champion 2-Year-Old Colt, $673,970 [G1]-NTR. Sire of 502 ROM, 39 stakes winners, $18,256,050, including KISS MY HOCKS SI 109 (Champion 2-Year-Old, $1,199,385 [G1]), AINT SHE TEMPTING SI 97 ($727,427 [G2]), HOTSEMPTING SI 99 ($682,793, Ruidoso Derby [G1]), DASHING TRES SI 98 ($597,064, Rainbow Derby [G1]), LOVETHEWAYYOULIE SI 96 ($456,472, Heritage Place Fut. [G1]), GETTHERE FAST SI 106 ($441,919 [G2]), FM IM A ZATANAZ TOO SI 96 ($330,749 [G2]), TEMPTING DESTINY SI 95.

1st dam

CR Isabella SI 104, by Fit To Fly. 2 wins at 2, $20,381. Sister to **CHICKINABROWN WRAPPER** SI 106, **Oklahoma Fit** SI 97. Dam of 9 foals of racing age (one 2-year-old), 7 to race, 2 winners, 5 ROM–

MARY JANES HERO SI 99 (f. by Valiant Hero). 2 wins to 3, $60,660, FL Lady Bug S. [R].
Loftin SI 93 (g. by Valiant Hero). 2 wins to 4, $28,112.
Bexley SI 101 (g. by Tempting Dash). Placed to 4, $34,571.

2nd dam

Like This Chick, by Chicks Beduino. Unraced. Sister to **LIKE A BEDUINO** SI 102. Dam of 8 foals to race, 5 winners–

CHICKINABROWNWRAPPER SI 106 (f. by Fit To Fly). 4 wins to 4, $52,443, All American Congress Derby, 3rd Bradford S. **[G3]**, *finalist* in Oklahoma Horsemen's Assoc. Derby [R] **[G3]**, All American Congress Futurity **[G3]**, Central Derby Challenge **[G3]**.
Oklahoma Fit SI 97 (g. by Fit To Fly). Winner to 4, $50,400, 2nd Oklahoma Horsemen's Assoc. Futurity [R] **[G2]**.
Manachewa SI 98 (g. by PYC Paint Your Wagon). 2 wins to 3, $10,934.

3rd dam

Lookin Like That SI 104, by Band Of Azure. Winner at 3, $4,400. Sister to **HOLD ALL TICKETS** SI 104. Dam of 6 foals to race, 3 winners, 4 ROM–

LIKE A BEDUINO SI 102 (Chicks Beduino). 5 wins to 3, $26,241, Dixie Downs Derby, 3rd California Sires' Cup Derby [R] **[G2]**. Sire.
Takin Emon SI 96 (First Down Dash). 2 wins at 2, $14,903, 3rd Clovis Classic Fut. [R] **[G3]**.
Looking Like Adam SI 89 (Chicks Beduino). 3 wins to 3, $16,191, *finalist* in El Primero Del Ano Derby **[G2]**.
Lookin And Dashin (First Down Dash). Unplaced in 2 starts. Dam of–
Inpursuit SI 97. 2 wins to 5, $31,790, 3rd Los Alamitos Derby Challenge, Jens List Mem. California Breeders S. [R], *finalist* in El Primero Del Ano Derby **[G3]**.

4th dam

Gigglin Boss SI 96, by Tuff Boss. 3 wins to 3, $14,965, 3rd Leo H., Moon Deck S. [R]. Half sister to **BROCKMEYER** SI 96 ($119,850). Dam of 10 foals to race, 7 winners, 7 ROM–

HOLD ALL TICKETS SI 104 (Band of Azure). ***Champion 3-Year-Old Gelding***. 8 wins to 4, $232,395, El Primero Del Ano Derby **[G1]**, 2nd Dash For Cash Derby **[G1]**, 3rd Golden State Derby **[G1]**, Moon Deck S. [R], *finalist* Denim N Diamonds Futurity **[G1].**
Smirk SI 102 (Jodys Glory). Winner to 3, $18,799, 2nd Dixie Downs Derby, *finalist* in Bay Meadows Futurity **[G1]**. Dam of–
LITTLE TUCKER HARRIS SI 99. 3 wins to 12, $17,962, Buckeye Maturity [R], 2nd Hoosier Park Classic, NCQHRA Derby [R], *finalist* in Congress Maturity **[G3]**.
Saratoga Jo SI 94. 2 wins to 3, $19,760, 3rd La Villita S. Dam of–
ROCK CRUSHIN DYNASTY SI 96. 5 wins to 5, $134,688, Speed Sale S., 2nd Miss Roxie Little Futurity [R], 3rd Jaguar Rocket Futurity [R].
Bazooka Jo SI 95. 3 wins to 6, $62,851, *finalist* in Sunland Distance Challenge **[G3]**.
Make An Appearance SI 90 (L'Natural TB). Winner to 3, 3rd Moon Deck S. [R]. Dam of–
KAPESH SI 102. 5 wins to 4, $58,353, Bill Pickett H., 2nd Bill Pickett H., *finalist* in Heritage Place Futurity **[G1]**, Heritage Place Derby **[G1].**

Accredited Oklahoma Bred; embryo transfer.

Hip No. 277 Consigned by Red River Equine, Agent for Three Nails Ranch **Hip No. 277**

TNR A Political Rite

February 28, 2023 Sorrel Colt

TNR A Political Rite 6277303	Ryder Rite	Favorite Cartel SI 104	Favorite Trick
			Shenoshercorona SI 91
		A Regal Classic	A Regal Choice SI 101
			Classic Reach
	Lethal Eclipse SI 88 (2016)	Apollitical Jess SI 107	Mr Jess Perry SI 113
			Apollitical Time SI 104
		More Lethal SI 87	First Down Dash SI 105
			Miss Lethal SI 86

By RYDER RITE (2017). Brother to RITE REGAL SI 97. His first foals are 3-year-olds. Sire of Hot Ryder SI 89 (winner, $23,796), Moose Ryder SI 90 (2 wins, $22,300), Ryder Up (winner). Son of stakes winner FAVORITE CARTEL SI 104; sire of 119 stakes winners, 7 champions, including TRANE STATION V SI 97 (Champion, $1,754,152, Los Alamitos 2 Million Fut. [G1]), CYBER ATTACK SI 101 (Champion, $1,721,346, Los Alamitos 2 Million Fut. [G1]), CARTEL JESS ROCKIN SI 96 (Champion, $849,101, Los Alamitos 2 Million Fut. [G1]).

1st dam

Lethal Eclipse SI 88, by Apollitical Jess. Winner at 2, $20,599. Dam of 3 foals of racing age (one 2-year-old), 2 to race–

Tres Eclipse SI 83 (f. by Tres Seis). Winner to 3, $6,534.

2nd dam

More Lethal SI 87, by First Down Dash. Placed at 2, $5,473. Dam of 6 foals to race, 4 ROM–

Shez More Lethal SI 98 (f. by Tres Seis). Winner to 3, $11,571.

Hez More Lethal SI 92 (c. by Tres Seis). Winner at 5, 2024, $9,326.

3rd dam

Miss Lethal SI 86, by Chicks Beduino. Half sister to **SHEZ LETHAL** SI 96 ($175,972 **[G1]**), **LETHAL BAY** SI 96 ($149,095), **LETHAL ARTILLERY** SI 98 ($144,260). Dam of 27 foals to race, 15 winners, 21 ROM–

Volcom Bay SI 99 (Volcom). ***Champion 3-Year-Old Filly***, 4 wins to 4, $426,023, 2nd Ruidoso Derby **[G1]**, Texas Classic Juv, *finalist* in All American Derby **[G1].**

LETHAL DELIGHT SI 106 (Dean Miracle). 9 wins to 5, $453,701, Shue Fly S. [R] **[G1]**, 2nd Dash For Cash Futurity **[G1]**, SW Juvenile Champ. **[G1]**, etc. Set NTR. Dam of–

JM MIRACLE SI 101. 6 wins to 5, $1,507,962, All American Futurity **[G1]**, 2nd Ruidoso Futurity **[G1]**, West Texas Maturity **[G2]**, KOFX Radio H. **[G2].**

LETHAL LIL SI 95. 5 wins to 3, $465,864, Mr Jess Perry S., 2nd Rainbow Futurity **[G1]**, 3rd Los Alamitos 2 Million Futurity **[G1]**. Dam of **Lethalcartelfavorite** SI 94 ($46,890).

LETHAL EXPRESS SI 92. 2 wins to 3. $33,226. Ruidoso Juvenile S.

Volcoms Delight SI 102. 4 wins to 5, $55,011, 2nd Retama Derby Challenge. Dam of–

DELIGHT INTEREST SI 110. 7 wins to 3, $286,463, Sam Houston Derby **[G3]**, West Texas Derby **[G3]**, 2nd EVD Fut. **[G3]**, *finalist* in All American Derby **[G1]**.

Volcoms Favorite SI 102. 4 wins to 5, 2024, $116,170, 2nd The Downs at Albuquerque Distance Challenge S. **[G2]**, 3rd Distance Challenge Champ. **[G1].**

One Slick Delight SI 101. 3 wins to 4, $60,558, 3rd Evangeline Downs Derby.

One Eagles Delight SI 97. Winner to 4, $34,850, 2nd Rainbow Juvenile S.

Relentless Eagle SI 97. 2 wins at 2, $103,045, *finalist* in Ruidoso Futurity **[G1]**.

Lethal Cartel SI 96. 2 wins to 3, $22,056, 2nd The Pink Roses H.

Pretty Lethal SI 94. 2 wins to 3, $17,530. Dam of **PRETTY SWEET JESS** SI 110 ($92,474 [R] **[G3]**), **EASILY LETHAL** SI 90, **Lethal Cowboy 123** SI 86 ($31,512).

Volcom Flame SI 97. 3 wins, $43,096, *finalist* **[G1]**. Dam of **Out N Gone** SI 101 ($55,582).

Delightful Cartel. Placed to 3. Dam of **Delighful Moon Flash** SI 90 ($55,811).

Lethal Volcom SI 86. Placed to 3, $79,068, *finalist* in All American Futurity **[G1].**

LETHAL PERRY SI 98 (Mr Jess Perry). 3 wins to 3, $27,525, Sam Houston Juvenile S. Dam of **Excommunicato** SI 95 ($58,426).

Lethal Volt SI 108 (Volcom). 6 wins to 6, $277,225, 2nd Southwest Juvenile Champ. **[G1]**, Sam Houston Classic H. **[G2]**, Orange Blossom S., TQHA "550" S. [R], 3rd Dash For Cash Derby **[G2]**, Prairie Meadows Champ. Challenge **[G2]**, Lone Star Distance Challenge, TQHA Sires' Cup S., *finalist* in All American Futurity **[G1].**

Lethal Class SI 88 (Tres Seis). 3 wins to 3, $151,075, 3rd Rainbow Futurity **[G1]**, *finalist* in Oklahoma Bred Derby [R] **[G3]**. Dam of **LETHAL AVENGER** SI 104 ($470,745 **[G3]**).

Lethal Corona SI 106 (Corona Cartel). 4 wins to 5, $63,844, 2nd Dash For Cash Juv. Sire.

Hip No. 278 | Consigned by Robicheaux Ranch Inc., Agent | **Hip No. 278**

Mi Essie

January 29, 2023 Bay Filly

Mi Essie
6300252

Mental Error SI 103
- Favorite Cartel SI 104
  - Favorite Trick
  - Shenoshercorona SI 91
- IBA Quick Chick SI 95
  - Chicks Beduino SI 104
  - Barrymerri SI 105

Sixy Brown Eyes SI 107 (2018)
- Tres Seis SI 97
  - Sixarun SI 106
  - Our Third Delight SI 97
- Brown Eye Suze SI 99
  - Mr Eye Opener SI 106
  - Shesaspeedin Bullet

By MENTAL ERROR SI 103 (2017). 6 wins, $398,934, Kaweah Bar H. [G3], First Day of Spring S., 2nd Los Alamitos Super Derby [G1], Robert Adair Kindergarten Fut. [G2], 3rd Los Alamitos Winter Derby [G1], First Down Dash H. [G3], Z Wayne Griffin Directors H., fnl Ed Burke Million Fut. [G1], Vessels Mat. [G1]. Brother to RITE QUICK SI 101. His first foals are yearlings of 2024. Son of stakes winner FAVORITE CARTEL SI 104; sire of 121 stakes winners, 7 champions, including TRANE STATION V SI 97 ($1,754,152 [G1]).

1st dam

Sixy Brown Eyes SI 107, by Tres Seis. Winner at 2, $9,894. Her first foals arrived in 2023.

2nd dam

Brown Eye Suze SI 99, by Mr Eye Opener. 7 wins at 2 and 4, $109,588, 2nd Buttons and Bows S. **[G3]**, *finalist* in West Texas Futurity **[G1]**, Sunland Champ. Challenge **[G1]**. Dam of 18 foals to race, 14 winners, 11 ROM–

SUZE RETURNS SI 103 (f. by High Rate Of Return). 5 wins to 4, $403,193, West Texas Futurity **[G2]**, 2nd Ruidoso Futurity **[G1]**, 3rd Southwest Juvenile Champ. **[G1]**, Mildred Vessels H. **[G1]**, Corona Cartel S., *finalist* in Rainbow Futurity **[G1]**.

PAINT ME BROWN SI 99 (c. by PYC Paint Your Wagon). 3 wins to 4, $138,200, Valley Junction Futurity **[G3]**. 2nd Indiana Grand QHRAI Derby.

SUZES DYNASTY SI 106 (f. by FDD Dynasty). 7 wins to 3, $106,110, Wyoming Downs Futurity, Pocatello Downs Derby Challenge, Wyoming Downs Derby, 3rd Sweetwater Downs Futurity, Isaws Sugar Bear S.

Return Of Brown Eyes SI 103 (g. by High Rate Of Return). 3 wins to 3, $96,742, 2nd West Texas Futurity **[G2]**, Rainbow Juvenile S.

Brown Tres Seis SI 99 (g. by Tres Seis). 3 wins to 4, $78,904, *finalist* in Ruidoso Futurity **[G1]**, Hobbs America Futurity **[G2]**.

3rd dam

Shesaspeedin Bullet, by Bully Bullion. Unraced. Sister to **BULLET BULLION** SI 107, **Fastasaspeedn Bullet** SI 95. Dam of 13 foals to race, 7 winners, 7 ROM–

Brown Eye Suze SI 99 (Mr Eye Opener). Stakes placed winner, above.

Shesa Dashair SI 103 (Dashair). 8 wins to 6, $44,521, 2nd Weber Distaff Challenge.

4th dam

MAKE MINE EASY SI 98, by Easy Jet. 9 wins to 3, $20,598, Deshler Derby, 2nd Queen City Derby, 3rd Queen City Downs Futurity, Thayer County Lassie S., *finalist* in RMQHA Derby **[G2]**. Set NTR 400y. Dam of 13 foals to race, 11 winners, 12 ROM–

BULLET BULLION SI 107 (Bully Bullion). 8 wins to 5, $219,999, Remington Futurity **[G1]**, Midwest City S. **[G3]** twice, Red Earth H. **[G3]** twice, 3rd Oklahoma Derby **[G2]**, Big Splash S., Speedhorse Sprint Futurity [R], Golden Driller S. [R], *finalist* in Remington Champ. **[G1]** twice, Mildred N Vessels Mem. H. **[G1]**. Dam of–

Wood Be A Bullet SI 99. 2 wins to 4, $44,083, 2nd NM Breeders Futurity [R] **[G3]**.

Likaspeedn Bullet SI 108. 2 wins to 6, $15,882, 2nd Joe Turner Mem. S., *finalist* **[G3]**.

Fastasaspeedn Bullet SI 95 (Bully Bullion). 2 wins to 3, $13,475, 2nd Oklahoma Bred Derby [R] **[G3]**, *finalist* in Black Gold Derby [R] **[G3]**. Dam of **SNOW BIG DEAL** SI 107 ($405,333, All American Derby **[G1]**-NTR) **Buffalo Bayou** SI 105 ($39,403), **Tinga Tango** SI 104.

Shesmine N Shesroyal SI 96 (Royal Quick Dash). Winner to 3, $9,149, *finalist* in Rocky Mountain Futurity **[G3]**. Granddam of **JESS ELEVEN OR SEVEN** SI 101 ($87,690), My Southern Cartel SI 102 (6 wins, $112,361, *finalist* [R] **[G3]**).

Makeiteasyonme SI 97 (Johnny Vittoro). 6 wins to 5, $15,352. Granddam of **MOUNTAIN OF MONEY** SI 98 ($31,072).

ENGAGEMENTS: All American, Rainbow, & Ruidoso Fut., Los Alamitos Two Million Fut., Golden State Million Fut., Ed Burke Million Fut.

Embryo transfer.

Hip No. 279 Consigned by Granada Farms, Agent **Hip No. 279**

Jess Famous Candy

February 25, 2023 Sorrel Filly

	Jess Good Candy SI 96	Good Reason Sa SI 102	Favorite Trick
			Queen Of Appeals SI 99
		Jess Send Candy SI 95	Mr Jess Perry SI 113
Jess Famous Candy			Send Me The Candy SI 97
6270044			
	Famous Cartel Lady SI 107 (2013)	Corona Cartel SI 97	Holland Ease SI 109
			Corona Chick SI 113
		One Famous Lady SI 104	Chicks Beduino SI 104
			One Slick Cookie SI 96

By JESS GOOD CANDY SI 96 (2013). Champion 2-Year-Old, 8 wins, $2,014,703, All American Fut. [G1]. Sire of 218 ROM, 15 stakes winners, $9,094,140, including JESS SAVIN CANDY SI 101 (Champion 2-Year-Old, $1,061,560, Ruidoso Fut. [G1]), DULCE SIN TACHA SI 101 (Champion, $693,689, Texas Classic Fut. [G1]), PAINT YOUR LIPS P SI 104 ($196,344), GYM N JAM SI 105 (4 wins, $130,058, Rainbow Inv), Especially Goodcandy SI 96 ($414,395, 2nd Texas Classic Fut. [G1]), Misscandymountain SI 91 ($197,049, 2nd Ruidoso Fut. [G1]).

1st dam

FAMOUS CARTEL LADY SI 107, by Corona Cartel. 2 wins at 2, $21,082, Knight Transp. Futurity-NTR, 300y in 0:15.271, 3rd Wild West Juvenile S. Sister to **Famous Splash** SI 98. Dam of 13 foals of racing age (two 2-year-olds), 11 to race, 6 winners, 7 ROM–

Famous Cartel Jess SI 99 (c. by Mr Jess Perry). 3 wins to 5, $129,538, 2nd Sgt Pepper Feature H., S., 3rd First Down Dash H., S. **[G3]**, Ruidoso Inv. S., *finalist* in Los Alamitos Two Million Futurity **[G1]**, Golden State Million Futurity **[G1]**.

A Revenant Lady SI 94 (f. by A Revenant). 2 wins to 3, $38,227, 3rd Oklahoma Juvenile.

Famous Cartelcowgirl SI 87 (f. by Flying Cowboy 123). Winner at 2, 2023, $18,609, 2nd Oklahoma Juvenile S.

Famous Cartel Jessy SI 90 (f. by Mr Jess Perry). 2 wins at 2, $84,365, *finalist* in Golden State Million Futurity **[G1]**.

Secret Cartel Lady SI 97 (f. by Hez Our Secret). 2 wins to 3, $23,193.

Cartel Perry (c. by Mr Jess Perry). Winner in 1 start at 2, 2024, $6,000.

2nd dam

One Famous Lady SI 104, by Chicks Beduino. 2 wins at 3, $172,515, 3rd KHEY/Y96 H. **[G3]**, *finalist* in All American Derby **[G1]**, Rainbow Futurity **[G1]**. Dam of 20 starters, 19 ROM–

ONE FAMOUS EAGLE SI 101 (c. by Mr Jess Perry). ***Champion 3-Year-Old Colt***, 7 wins in 11 starts to 3, $1,387,453, Los Alamitos 2 Million Futurity **[G1]**, Los Alamitos Super Derby **[G1]**, Golden State Derby **[G1]**. *finalist* in Champion of Champions **[G1]**. Sire.

FAMOUS MISS KITTY SI 90 (f. by Apollitical Jess). 3 wins at 2, $92,578, Holiday H., S., 2nd Los Alamitos Juvenile Challenge, *finalist* in Los Alamitos Two Million Futurity **[G1]**.

ONE FAMOUS ICON SI 103 (c. by Mr Jess Perry). 4 wins to 3, $46,890, AQRA-Turf Paradise Open Derby-NTR, 2nd AQRA Spring Fling Futurity, etc. Sire.

FAMOUS CARTEL LADY SI 107 (f. by Corona Cartel). Stakes winner, above.

One Famous Ferragamo SI 84 (g. by First Down Dash). 2 wins to 3, $56,898, 2nd Jens List Mem. California Breeders S. [R], *finalist* in El Primero Del Ano Derby **[G2]**.

Famous Splash SI 98 (c. by Corona Cartel). Placed in 2 starts at 2, ($20,773 USA), in Mexico, 2nd Campeonato Juvenil, *finalist* **[G3]**. Sire.

Famous Corona Lady SI 96 (f. by Corona Cartel). 3 wins to 3, $184,408, *finalist* in All American Derby **[G1]**, Ruidoso Futurity **[G1]**. Dam of–

JEST FAMOUS SI 99. 8 wins in 13 starts to 3, $389,513, Southwest Juvenile Champ. **[G1]**, First Down Dash H., Town Policy S., 3rd Ruidoso Futurity **[G1].**

Jessa Beast SI 97. 3 wins to 3, $163,156, 2nd Oklahoma Futurity **[G2]**, All American Juvenile S., All American Inv. S., 3rd Southwest Juvenile Champ. **[G2].**

Shes Already Famous SI 101. 4 wins to 4, $65,310, 3rd Skip Zimmerman Mem. S.

Jessapolitical Guy SI 86. Placed at 2, $9,823, 3rd Turf Paradise Juvenile Challenge.

Bodacious Lil Lady (f. by Bodacious Dash). Producer; granddam of **RELETLESS POLITICS** SI 92 (3 wins in 4 starts at 2, 2024, $157,560 **[G2]**).

One Famous Ermana (f. by Mr Jess Perry). Dam of **Hit Or Miss Kiss** SI 105 ($68,353).

One Famous Rock Star SI 93. Dam of **JR ROCK STAR** SI 104 ($82,406); granddam of **WOODY ROCKS** SI 96 (4 wins in 5 starts at 2, 2024, $191,794, Zia Fut. [R] **[G1]**).

ENGAGEMENTS: AQHA Challenge, All American, Rainbow, & Ruidoso Fut., Los Alamitos Two Million Fut., Golden State Million Fut.

Embryo transfer.

Hip No. 280

Consigned by Marty Powers, Agent

My Dashin Jess

January 29, 2023 Sorrel Colt

Hip No. 280

My Dashin Jess
6308488

Jess Good Candy SI 96
- Good Reason Sa SI 102
  - Favorite Trick
  - Queen Of Appeals SI 99
- Jess Send Candy SI 95
  - Mr Jess Perry SI 113
  - Send Me The Candy SI 97

My Dashin Corona SI 86 (2013)
- Corona Cartel SI 97
  - Holland Ease SI 109
  - Corona Chick SI 113
- Dashin Follies
  - Strawfly Special SI 97
  - Dashing Folly SI 108

By JESS GOOD CANDY SI 96 (2013). Champion 2-Year-Old, 8 wins, $2,014,703, All American Fut. [G1]. Sire of 218 ROM, 15 stakes winners, $9,094,140, including JESS SAVIN CANDY SI 101 (Champion 2-Year-Old, $1,061,560, Ruidoso Fut. [G1]), DULCE SIN TACHA SI 101 (Champion, $693,689, Texas Classic Fut. [G1]), PAINT YOUR LIPS P SI 104 ($196,344), GYM N JAM SI 105 (4 wins, $130,058, Rainbow Inv), Especially Goodcandy SI 96 ($414,395, 2nd Texas Classic Fut. [G1]), Misscandymountain SI 91 ($197,049, 2nd Ruidoso Fut. [G1]).

1st dam

My Dashin Corona SI 86, by Corona Cartel. Winner at 2, $4,855. Sister to **PYC PAINT YOUR WAGON** SI 107, **Ivory James** SI 103, **Follies Bergere** SI 95. Dam of 6 foals of racing age (one 2-year-old), 2 to race, both winners–

Jess Dashingly SI 93 (g. by Apollitical Blood). 3 wins to 3, $42,115.

Dash Of Candy SI 99 (g. by Jess Good Candy). Winner in 2 starts at 2, 2024, $11,579, *finalist* in West Texas Futurity **[G2]**.

2nd dam

Dashin Follies, by Strawfly Special. Unplaced. Half sister to **EAGLES MAGIC** SI 93 ($187,407). Out of **DASHING FOLLY** SI 108 (***World Champion, Champion 2 years,*** $535,841 **[G1]**). Dam of 34 foals to race, 24 winners, 25 ROM–

PYC PAINT YOUR WAGON SI 107 (c. by Corona Cartel). 7 wins to 3, $889,581, Texas Classic Futurity **[G1]**, Texas Classic Derby **[G1]**, Heritage Place Derby **[G1]**, Lazy E Futurity [R] **[G2]**, 2nd Rainbow Futurity **[G1]**, Champ. at Sunland Park S. **[G1]**. Sire.

MI ANGELA SI 107 (f. by Jet Black Patriot). 7 wins to 4, $137,723, Indiana Live QHRAI Derby, Beautiful Prairie S., Silestone S. [R], 3rd Indiana Grand Champ., Silestone S. [R], *finalist* in Junos Request S. **[G2]**. Dam of–

JESS A DASHIN ANGELA SI 110. 5 wins to 5, 2023, $248,565, Sam Houston 250 S. [R], TQHA 250 S. [R] twice, 2nd Sam Houston Derby **[G3]**, Texas Twister S., Miss Sam Houston S. [R]. Yellow Rose of Texas S. [R]. 3rd Yellow Rose of Texas S. [R].

JESS MASTER ANGEL SI 98. 4 wins to 4, $122,117, TQHA Sires' Cup Derby [R], *finalist* in Texas Classic Futurity **[G1]**, Texas Classic Derby **[G1].**

YOU LOOK FAMOUS SI 104. 4 wins to 4, $95,874, Miss Retama S. [R], etc.

FOLLY N DASH SI 98 (Tempting Dash). 3 wins to 4, $32,522, Congress Maturity.

IMPERADOR EAGLE MRL SI 95 (One Famous Eagle). 3 wins in Brazil, GP Taca de Ouro S.

Ivory James SI 103 (c. by Corona Cartel). 5 wins to 3, $220,026, 2nd Heritage Place Futurity **[G1]**, *finalist* in Remington Futurity **[G1]**, All American Derby **[G1].** Sire.

Eye Follies SI 101 (Mr Eye Opener). 2 wins to 3, $101,315, 2nd Black Gold Fut. [R] **[G3]**, 3rd Texas Classic Derby **[G1]**. Dam of **ZIGFIELD FOLLIES** SI 90 ($37,516 **[G3]**).

Follies Bergere SI 95 (Corona Cartel). Placed at 2, $31,198, 2nd Valley Jct. Fut.**[G3]**.

Paint Your Lips SI 105 (f. by Corona Cartel). 2 wins to 4, $39,501. Dam of **JESS PAINT YOUR LIPS** SI 105 ($158,962 **[G1]**); granddam of **PAINT YOUR LIPS P** SI 95 ($196,344 [R] **[G3]**), **LIPTSTICK LOU** SI 101 (to 3, 2024, $109,727), HT Double Jess SI 97 ($74,143, *quallfied* to All American Derby **[G1]**).

Coronita Cartel SI 97 (f. by Corona Cartel). 2 wins to 2, $31,724, *finalist* in Heritage Place Futurity **[G1]**. Dam of **SWINGIN CORONA** SI 104, **There Goes My Wallet** SI 103 ($75,725); granddam of **Jesse D** SI 91 ($245,157 **[G2]**), **Sonny Seis** SI 99 ($62,335), **Jess Dressed In Blue** SI 89.

Special Folly Dash SI 92. Winner. Dam of **JESS SPECIAL FOLLY V** SI 103 ($89,058 **[G3]**), **Im Jess Special V** SI 93 ($523,862 **[G1]**), **One Folly Dash V** SI 112.

Follies And Corona SI 90 (Corona Cartel). 2 wins to 3, $17,147. Dam of **Coronas Candy Man** SI 97 ($43,912).

Samba Corona MV SI 88 (f. by Corona Cartel). Winner. Dam of **MR CORONA PERRY** SI 81 ($50,053), **SE Separatist Corona** SI 86.

ENGAGEMENTS: All American, Rainbow, & Ruidoso Fut.

Hip No. 281

Consigned by Solo Select, Agent

Seeking Sanity

February 5, 2023 Brown Filly

Hip No. 281

Seeking Sanity
6323656

Dulce Sin Tacha SI 101
- Jess Good Candy SI 96
  - Good Reason Sa SI 102
  - Jess Send Candy SI 95
- Prissy Sin Tacha SI 98
  - Tempting Dash SI 112
  - Miss Sin Tacha SI 103

Burr Cold SI 99 (2005)
- Corona Cartel SI 97
  - Holland Ease SI 109
  - Corona Chick SI 113
- Tender Flyer SI 101
  - Strawfly Special SI 97
  - Baby Tenderlove SI 84

By DULCE SIN TACHA SI 101 (2018). Champion 2-Year-Old Colt, 8 wins, $693,689, Texas Classic Fut. [G1], All American Inv, 2nd Rainbow Derby [G1], All American Juv. His first foals are yearlings of 2024. Son of champion JESS GOOD CANDY SI 96; sire of 15 stakes winners, including JESS SAVIN CANDY SI 101 (Champion, $1,061,560, Ruidoso Fut. [G1]), PAINT YOUR LIPS P SI 104 ($196,344), GYM N JAM SI 105 ($130,058, Rainbow Inv), HERE COMES CANDY SI 101 ($123,610, Ruidoso Juv. Chlg. [G3]), NASH RIDGE SI 91 ($115,446).

1st dam

Burr Cold SI 99, by Corona Cartel. 3 wins to 3, $21,580. Sister to **FLYING FIG** SI 101, **VISUAL MAGIC** SI 94. Dam of 8 foals of racing age (one 2-year-old), 7 to race, 6 winners–

WICKED AFFAIR SI 97 (f. by One Sweet Jess). 4 wins to 3, $386,779, Kindergarten || Futurity **[G2]**, 2nd Ed Burke Million Futurity **[G1]**, *finalist* in Golden State Million Futurity **[G1]**, PCQHRA Breeders Derby **[G3]**.

Carvers Cold SI 101 (c. by Wave Carver). Winner to 3, $14,772, 3rd Separatist H.

2nd dam

TENDER FLYER SI 101, by Strawfly Special. 5 wins to 4, $68,243, Oklahoma Derby Challenge **[G3]**, Central Distaff Challenge, 2nd Pride of Iowa S. [R] **[G3]**, Governor's S., *finalist* in AQHA Derby Challenge Champ. **[G1]**, AQHA Distaff Challenge Champ. **[G1]**. Dam of 24 foals to race, 19 winners, 22 ROM–

Flying Fig SI 101 (f. by Corona Cartel), ***Champion 2-Year-Old Filly***, 4 wins to 4, $806,920, || 2nd Los Alamitos Two Million Futurity **[G1]**, Golden State Million Futurity **[G1]**, Ed Burke Million Futurity **[G1]**, 3rd Los Alamitos Distaff Challenge **[G3].** Dam of–

Weownthenite SI 91. 3 wins to 3, $22,496, *finalist* in Southern Calif. Derby **[G1]**. Dam of–

MID KNIGHT FLASH SI 95. 3 wins to 3, $87,832, Jack Robinson S., 3rd Los Alamitos | Oaks **[G1]**, Jack Clifford S.

Midnight Mood SI 89. Winner at 2, 2024, $37,612, 3rd Governor's Cup Futurity [R] **[G2]**.

VISUAL MAGIC SI 94 (f. by Corona Cartel). 4 wins to 3. $74,818, Lone Star Distaff || Challenge, 2nd AQHA Distaff Challenge Champ. **[G1]**. Dam of–

Magic Apollitical SI 113. 2 wins at 2, 2024, $95,791, 2nd Sam Houston Juvenile, 3rd TQHA Sale Futurity [R] **[G1]**.

CALIFORNIA EAGLE SI 88 (g. by One Famous Eagle). 2 wins to 3, $21,365, Ed Burke || Million Juvenile S.

Platki SI 98 (c. by Corona Cartel). 4 wins to 4, $78,425, *finalist* in Ed Burke Million Fut. **[G1].**

3rd dam

Baby Tenderlove SI 84, by Reb's Policy TB. Winner at 3. Dam of 5 foals to race, 4 winners–

TENDER FLYER SI 101 (Strawfly Special). Stakes winner, above.

Intricate Tender Val SI 102 (Dashing Val). 5 wins to 6, $39,601, 3rd La Chiripada S. **[G3]**, *finalist* in PCQHRA Breeders' Derby **[G3]**.

4th dam

Bouncing Doll SI 91, by Tiny Charger. 3 wins at 3, $5,865. Half sister to **OH LA REE** SI 96 ($111,650), **Chako** SI 101. Dam of 9 foals to race, 8 winners, 7 ROM–

CRASHER SI 102 (Casady Casanova). 6 wins to 4, $72,454, Leo H. **[G3]**, QHBT Classic- || West Region Futurity [R], 2nd Los Ninos H., 3rd QHBC Sprint Classic **[G1]**, etc.

Doll Secret SI 105 (Raise A Secret). 4 wins to 4, $45,451, 3rd California Sires' Cup Derby || [R] **[G3]**, Bobby Doyle H., *finalist* in La Primera Del Ano Derby **[G1]**. Dam of **HEZA SECRET DIAMOND** SI 113 ($233,035 **[G1]**), **HE DOLL** SI 99 ($117,882 **[G3]**); granddam of **ZOOMIN DOLL** SI 99 ($161,137 **[G1]**), **CARTERS SECRET** SI 96 ($84,962), **Get A Secret** SI 97 ($123,570), **Rapid Fire Jess** SI 103 ($34,014 **[G2]**).

Crasher Jr SI 102. 7 wins to 4, $34,826, 3rd PCQHRA Breeders' Futurity [R] **[G2]**, etc.

ENGAGEMENTS: AQHA Challenge, All American, Rainbow, & Ruidoso Fut., Los Alamitos Two Million Fut., Golden State Million Fut.

Embryo transfer.

Hip No. 282 | Consigned by Dunn Ranch, Agent | **Hip No. 282**

Sweet Deann

April 16, 2023 Sorrel Filly

Sweet Deann
6310305

One Valiant Hero SI 101
- Valiant Hero SI 105
  - First Down Dash SI 105
  - Corona Chick SI 113
- Smiles All Around SI 94
  - Feature Mr Jess SI 101
  - Shades Of Perfection SI 91

Forgotten Dynasty SI 93 (2010)
- FDD Dynasty SI 102
  - First Down Dash SI 105
  - Dinastia Toll BRZ SI 97
- Icy Morn TB
  - Crowned Jewel
  - Frosty Straw

By ONE VALIANT HERO SI 101 (2011). 6 wins, $389,799, Oklahoma Derby, 2nd Ruidoso Derby [G1], Bob Moore Mem. S. [G2], Black Gold 350 Fut. [R], fnl in Los Alamitos Champ. [G1], Leo S. [G1]. Sire of 89 starters, 55 ROM, 7 stakes winners, $2,010,494, including LOVE IS EVERYTHING V SI 103 (8 wins, $329,676, Oklahoma Derby [G3]), ONE VALIANT LOVE SI 99 ($190,364, Heritage Place Juv), ONE LITTLE LIAR SI 106 ($179,542, West Texas Derby [G3]), YOU BUY I FLY V SI 105 ($137,959), ONE SLICK V SI 101 ($102,215, Rainbow Inv).

1st dam

Forgotten Dynasty SI 93, by FDD Dynasty. 3 wins to 4, $61,208, 3rd Denim N Diamonds H. [R], *finalist* in La Primera Del Ano Derby **[G2]**, California Breeders Matron S. [R] **[G3]**, La Pacifica H. **[G3]**, Miss Princess H. **[G3]**, Los Alamitos Distaff Challenge **[G3]**. Dam of 7 foals of racing age (one 2-year-old), 4 to race, 4 winners–

FOREVER DYNASTY SI 96 (f. by Hes Relentless). 5 wins to 4, 2024, $72,009, Queen For Cash H., 3rd Virginia Hyland S., La Pacifica H., Connie Hall Overnight S., Falling In Loveagain H., *finalist* in Miss Princess H. **[G2]**.

Victorioso Dinastia SI 91 (f. by Favorite Cartel). 3 wins to 4, $53,795, 2nd Mildred N Vessels Mem. H. **[G1]**, 3rd Denim N Diamonds H. [R] **[G3].**

2nd dam

ICY MORN TB, by Crowned Jewel. 20 wins in 39 starts, 2 to 5, $380,668, City of Arlington S., L-cre, 5f in 0:55.76, Mockingbird S., Spring Fever S., Adrian Dawn H., Bluebonnet S., Chisholm Trail Round Up H., Safely Kept S., Clovis Thoroughbred Futurity [R], Dans Miss H. [R], Yellow Rose of Texas S. [R], twice, Mission Trail S. [R], 2nd American Beauty S. [L], Carousel H. [L], Mockingbird S. [R], Spring Fever S., Mission Trail S. [R], Ma Ferguson H. [R], 3rd American Beauty S. [L], Wild Flower S. [L], Sequoyah H., Safely Kept H., New Braunfels S., Pecan H. [R]. Dam of 13 foals to race, 12 winners, 9 ROM–

ICY LANE TB (f. by Devon Lane). 3 wins in 4 starts to 3, $119,670, La Senora H. [R], 2nd Chief Narbona S. [R]. Dam of–

MCM On Thin Ice SI 99. 3 wins to 4, $54,475, 3rd Races and Aces S. [R]. Dam of–

COOL YA JETS SI 91. 6 wins in 12 starts to 4, 2024, $274,938, Delta Louisiana Bred Oaks [R], 2nd LQHBA Sale Futurity [R] **[G1]**, Louisiana Champions Day Juvenile S. [R] **[G2]**, Louisiana Juvenile S. [R], 3rd LQHBA Breeders Derby [R] **[G3]**; *finalist* in All American Oaks **[G1].**

Robyn Lane TB SI 98. 7 wins to 7, $105,362.

First Down Morn SI 98 (c. by First Down Dash). 4 wins to 4, $193,829, 3rd El Primero Del Ano Derby **[G1]**, *finalist* in Los Alamitos Two Million Futurity **[G1]**. Sire.

Early Morning Bite SI 96 (g. by Fishers Dash). 3 wins to 4, $115,581, 3rd Rainbow Futurity **[G1]**, *finalist* in Golden State Million Futurity **[G1]**, Ruidoso Futurity **[G1].**

Forgotten Dynasty SI 93 (f. by FDD Dynasty). Stakes placed winner, above.

Slighty Icy SI 103 (f. by Chicks Beduino). 2 wins to 3, $44,085, 3rd Denim N Diamonds H. [R], *finalist* in Los Alamitos Winter Derby **[G1].**Dam of–

HES TOO ICY FOR ME SI 102. 6 wins to 13, $390,022, Rainbow Futurity **[G1]**, etc.

Mighty Icy SI 99. 2 wins to 4, $20,562, 2nd Bellflower Overnight H. Sire.

The Icy Queen SI 82. Dam of **BR QUEEN** SI 87, **BR Corona Queen** SI 103.

Last Icy Morn SI 85 (g. by First Down Dash). Winner to 3, $12,410, 3rd Jens List Mem. California Breeders S. [R].

Icy Valentine SI 90 (f. by Mr Jess Perry). 2 wins to 4, $33,301. Dam of **I AM VALIANT** SI 99 ($72,608 **[G2]**), **YM Valentine** SI 93 ($52,715).

Icy Hollywood TB (f. by Gone Hollywood). Unplaced in 2 starts. Dam of **Unofficial Winner** TB ($87,247); granddam of **ICY MORNING BREEZE** SI 105 ($286,740 [R] **[G2]**), **MARK THE WINNER** TB 4 wins in 7 starts to 3, 2024, $185,229).

ENGAGEMENTS: Los Alamitos Two Million Fut., Golden State Million Fut.

Accredited Oklahoma Bred; embryo transfer.

Hip No. 283 Consigned by South Fork Equine LLC, Agent for South Fork Equine/LS Racing Inc. **Hip No. 283**

John D

March 5, 2023 Brown Colt

John D
6286767

Uncle D SI 96
- Corona Cartel SI 97
  - Holland Ease SI 109
  - Corona Chick SI 113
- Little Surfer SI 104
  - First Down Dash SI 105
  - Runaway Wave SI 105

PJ Chick In Black SI 101 (2010)
- Desirio SI 116
  - Strawfly Special SI 97
  - Lady Tenaya SI 105
- Eddie Jym SI 92
  - Corona Cocktail SI 94
  - Minnie Coup SI 81

By UNCLE D SI 96 (2017). Champion 2-Year-Old, 4 wins, $689,165, Rainbow Fut. [G1], All American Juv. S., 2nd Heritage Place Fut. [G1]. Brother to RIP TIDE SI 107. Half-brother to MRS KVN SI 98. His first foals are 2-year-olds. Sire of 17 ROM, including ANNA BELLE SI 95 (2 wins, $83,311, FL Lady Bug S. [RG3]), HEAVENS UNCLE SI 91 (2 wins, $371,832, OK-Bred Fut. [RG1]), Ruth D SI 88 (2 wins, $35,423, fnl FL Lady Bug S. [RG3]), Axle D SI 87 (winner, $20,344), D Fawn SI 92 (2 wins, $19,183), Lady D SI 82 (2 wins, $19,078), Annie D SI 88 ($17,830).

1st dam

PJ CHICK IN BLACK SI 101, by Desirio. ***Champion 2-Year-Old Filly***, 8 wins in 14 starts to 3, $652,081, Ruidoso Futurity **[G1]**, New Mexican Spring Futurity [R] **[G2]**, West Texas Derby **[G3]**, *finalist* in All American Futurity **[G1]**, Jess Burner H. [R] **[G1]**, *qualified* to Rainbow Derby **[G1]**. Dam of 19 foals of racing age (one 2-year-old), 16 to race, 13 winners–

HES LIMITLESS SI 106 (g. by Corona Cartel). 5 wins to 5, $638,061, Sooner State S. [R] **[G1]**, 2nd Rainbow Derby **[G1]**, Sooner State S. [R] **[G1]**, Rainbow Juvenile S., 3rd Texas Classic Derby **[G1]**, Champ. at Sunland Park S. **[G1]**, All American Gold Cup S. **[G1]**, Eastex S. **[G2]**, *finalist* in All American Futurity **[G1]**, All American Derby **[G1]**, Downs At Albuquerque Fall Champ. **[G1]**, Remington Champ. **[G1]** twice.

LS JACKS BACK SI 104 (g. by Corona Cartel). 6 wins to 5, 2024, $274,405, Bob Moore Mem. S. **[G2]**, Mighty Deck Three S. [R], 2nd King William S. **[G3]**, Ruidoso Downs Derby Challenge S., 3rd Southwest Juvenile Inv. Champ. S. **[G2]**, *finalist* in Heritage Place Futurity **[G1]**, Lovington S. **[G2]**, Mr Jet Moore S. [R] **[G2].**

AJ Chick In 15 SI 102 (f. by Apollitical Jess). 7 wins to 6, $82,113, 2nd Alex Picov Mem. Futurity, 3rd Picov Derby. Dam of–

VALIANT CHICK INSNOW SI 101 (f. by Valiant Hero). 6 wins to 4, 2024, $80,845, Alex Picov Mem. Champ. Maturity [R], 2nd Alex Picov Mem. Futurity, QROOI Open Derby, QROOI Overnight Sprint Series 3 S.

Secret Romeo SI 97 (g. by Corona Cartel). 4 wins to 3, $57,000, 3rd Evangeline Derby.

Flashing My PJs SI 101 (f. by First Moonflash). 2 wins in 4 starts at 2, $135,130, *finalist* in All American Futurity **[G1]**.

Firstchickonthemoon SI 91 (f. by First Moonflash). 3 wins to 3, 2024, $51,389, *finalist* in Rainbow Oaks **[G1]**.

Senorita Sweetness SI 99 (f. by One Famous Eagle). 3 wins to 3, $33,357. Dam of–

Mr Ripples SI 89 (g. by Tres Seis). Winner to 3, 2024, $34,112.

Political Mayhem SI 85 (g. by Apollitical Jess). Winner to 3, $22,228, *finalist* **[G2]**.

Chickn Hock SI 84 (c. by Kiss My Hocks). Winner at 2, 2024, $11,156.

2nd dam

Eddie Jym SI 92, by Corona Cocktail. 3 wins to 3, $48,876, *finalist* in Hobbs America Derby **[G2]**. Dam of 6 foals to race, 3 winners, 4 ROM–

PJ CHICK IN BLACK SI 101 (f. by Desirio). ***Champion***, above.

3rd dam

Minnie Coup SI 81, by Coup de Kas TB. Placed at 3. Dam of 7 foals to race, 4 ROM–

Dont Looke Ethel SI 90 (Genuine Strawfly). Winner to 6, $26,100. Dam of–

NO MIRES A LA LUNA SI 109. 9 wins to 7, $756,245, New Mexico Classic Champ. S. [R] **[G1]**, Zia Derby [R] **[G2]**, First Moonflash Maturity [R] **[G2]** twice, Jess Burner S. [R] **[G2]**, Zia S. [R] **[G2]**, New Mexico Classic Cup Champ. S. [R], 2nd Zia H., S. [R] **[G2]**, Jimmy Drake S. [R] **[G3]**, Jess Burner S. [R], 3rd All American Futurity **[G1].**

Mires A La Luna SI 103. Winner to 3, $56,548, 3rd New Mexico Breeders S. [R] **[G3]**, New Mexico Classic Juvenile S. [R], *finalist* in Shue Fly S. [R] **[G2]**.

Minnie Coup De Dash (Pritzi Dash). Dam of **COUP DE DASHER** SI 103 ($97,962), **DULCE BYE N BYE** SI 100 ($49,362); granddam of **Shez Freaky** SI 94 ($41,348).

ENGAGEMENTS: AQHA Challenge, All American, Rainbow, & Ruidoso Fut.

Accredited Oklahoma Bred; embryo transfer.

Hip No. 284

Consigned by Lazy E Ranch LLC, Agent

Makena Beach

March 5, 2023 Sorrel Colt

Hip No. 284

Makena Beach 6288435

Favorite Cartel SI 104 — Favorite Trick TB — Phone Trick / Evil Elaine
Favorite Trick TB — Shenoshercorona SI 91 — Corona Cartel SI 97 / Shenoshespecial SI 91

Wave Her Down Down SI 95 (2016) — First Down Dash SI 105 — Dash For Cash SI 114 / First Prize Rose SI 98
First Down Dash SI 105 — Runaway Wave SI 105 — Runaway Winner SI 104 / In The Curl TB

By FAVORITE CARTEL SI 104 (2007). 9 wins, $607,669 [G1]. Sire of 903 ROM, 121 stakes winners, $47,554,230, 7 champions, including TRANE STATION V SI 97 (Champion, $1,754,152 [G1]), CYBER ATTACK SI 101 (Champion, $1,721,346 [G1]), CARTEL JESS ROCKIN SI 96 (Champion, $849,101 [G1]), TELL CARTEL SI 105 (Champion, $796,386 [G1]), GOLDEN BOI SI 98 (Champion, $721,647 [G1]), TARZANITO SI 102 (Champion, $429,657 [G1]), JUST A KOOL BOY SI 110 (Champion, $211,861 [G2]), BOMB CYCLONE SI 104 ($1,446,063 [G1]), POWERFUL FAVORITE.

1st dam

WAVE HER DOWN SI 95, by First Down Dash. 3 wins in 6 starts at 2, $436,415, Ed Burke Million Futurity **[G1]**. Sister to **OCEAN RUNAWAY** SI 105, **WAVE CARVER** SI 104, **TRISK** SI 102, **AQUAFINA** SI 99, **LITTLE SURFER** SI 104, **Sir Runaway Dash** SI 97, **Bring The Bling** SI 97, **Seaside** SI 91. Dam of 6 foals of racing age (two 2-year-olds), 6 to race, 4 ROM–

Cottons Point SI 95 (g. by Apollitical Jess). Winner to 4, 2024, $25,845.
A Political Wave SI 83 (f. by Apollitical Jess). 2 wins in 3 starts at 2, 2024, $7,870.
Favorite Wave SI 91 (f. by Favorite Cartel). Placed to 3, 2024, $12,399.
Wave Him Down SI 93 (g. by Corona Cartel). Placed to 3, 2024, $11,774.

2nd dam

Runaway Wave SI 105, by Runaway Winner. ***AQHA Dam of Distinction***, ***Broodmare of the Year (2005)***, Winner at 2, $79,183, 3rd Dash For Cash Derby **[G2]**, *finalist* in Texas Classic Derby **[G1]**. Dam of 39 foals to race, 30 winners, 31 ROM–

OCEAN RUNAWAY SI 105 (c. by First Down Dash). ***Champion 2-Year-Old***, ***Champion 2-Year-Old Colt***, ***Champion 3-Year-Old Colt***, 10 wins in 19 starts to 3, $1,642,498, Los Alamitos Million Futurity **[G1]**, Golden State Million Futurity **[G1]**, etc. Sire.

WAVE CARVER SI 104 (c. by First Down Dash), ***World Champion***, ***Champion 3-Year-Old***, ***Champion 3-Year-Old Colt***, 11 wins in 18 starts to 3, $1,005,946, Los Alamitos Super Derby **[G1]**, Champion of Champions **[G1]**, Governor's Cup Derby [R] **[G2]**, etc. Sire.

WAVE HER DOWN SI 95 (f. by First Down Dash). Stakes winner, above.

TRISK SI 102 (c. by First Down Dash). 5 wins to 5, $254,233, Southern California Derby **[G1]**, Jens List Calif. Breeders S. [R], 2nd California Champ. Challenge **[G2]**, etc. Sire.

AQUAFINA SI 99 (f. by First Down Dash). 4 wins to 4, $188,336, Los Alamitos Derby Challenge, 2nd Hialeah Lassie Futurity, Hialeah Sophomore Inv, 3rd Sam Houston Futurity **[G1].** Dam of **AQUA FLASH** SI 96 ($204,518), **MR RICKS** SI 97 ($185,477), **CORONA SPRINGS** SI 106 ($93,963), **HEAR ME ROARRR** SI 98 ($48,664), **Jess A Boy** SI 104 ($50,133), **Aqua Girl** SI 97 ($48,245); granddam of **TS PERRY KOOL** SI 96 ($88,180), **Acapulco Bay** SI 94 ($97,685 **[G3]**), **Cumbia** SI 94 ($27,230).

LITTLE SURFER SI 104 (f. by First Down Dash). 5 wins to 5, $102,749, Hialeah Derby-NTR, etc; *finalist* **[G1]**. Dam of **UNCLE D** SI 96 (***Champion 2-Year-Old***, $689,165 **[G1]**), **MRS KVN** SI 98 ($158,981), **RIP TIDE** SI 107 ($123,283), **Call Me Cole** SI 93 ($298,122 **[G1]**), **Griffindore** SI 91 ($42,455 **[G2]**); granddam of **One Famous Trick** SI 99.

THE OCEAN KING SI 104 (c. by Corona Cartel). 5 wins to 6, $96,830, Signature S., City of Hialeah S., Roble Rojo S., 2nd Eastex S. **[G2]**, Dash For Speed S., etc. Sire.

WHIP CURL SI 96 (Carters Cartel). 3 wins to 3, $24,853, Sandy Downs Distaff Chlg. Dam of **WHY** SI 95 ($74,327), **TF JESS DOING CURLS** SI 101 (to 3, 2024, $61,440).

Sir Runaway Dash SI 97 (c. by First Down Dash). 4 wins to 5, $120,706, 2nd Golden State Derby **[G1]**, Z Wayne Griffin S., 3rd Z Wayne Griffin S., *finalist* **[G1]**. Sire.

Bring The Bling SI 97 (c. by First Down Dash). 2 wins to 4, $67,320, 2nd El Primero Del Ano Derby **[G2]**, 3rd Farnam S., *finalist* in Los Alamitos Winter Derby **[G1].**

Runnin For Corona SI 106 (Corona Cartel). Winner, $59,098, 2nd Sam Houston Dby **[G3]**.

Seaside SI 91 (First Down Dash). Winner at 2, $38,296, 2nd Hialeah Lassie Futurity, etc.

ENGAGEMENTS: All American, Rainbow, & Ruidoso Fut., Los Alamitos Two Million Fut., Golden State Million Fut., Ed Burke Million Fut.

Embryo transfer.

Hip No. 285

Consigned by Andy Knight

Name Pending

Hip No. 285

February 16, 2023 Sorrel Colt

Name Pending

Tempting Dash SI 112
- First Down Dash SI 105
  - Dash For Cash SI 114
  - First Prize Rose SI 98
- A Tempting Chick SI 99
  - Chicks Beduino SI 104
  - Tempt Me Not SI 98

Cartel Chica SI 90 (2011)
- Teller Cartel SI 108
  - Corona Cartel SI 97
  - Jet Along Jamie SI 90
- Jess Because I Could SI 94
  - Feature Mr Jess SI 101
  - Pure Oklahoma SI 100

By TEMPTING DASH SI 112 (2007). Champion 2-Year-Old Colt, $673,970 [G1]-NTR. Sire of 502 ROM, 39 stakes winners, $18,256,050, including KISS MY HOCKS SI 109 (Champion 2-Year-Old, $1,199,385 [G1]), AINT SHE TEMPTING SI 97 ($727,427 [G2]), HOTSEMPTING SI 99 ($682,793, Ruidoso Derby [G1]), DASHING TRES SI 98 ($597,064, Rainbow Derby [G1]), LOVETHEWAYYOULIE SI 96 ($456,472, Heritage Place Fut. [G1]), GETTHERE FAST SI 106 ($441,919 [G2]), FM IM A ZATANAZ TOO SI 96 ($330,749 [G2]), TEMPTING DESTINY SI 95.

1st dam

Cartel Chica SI 90, by Teller Cartel. 3 wins at 2 and 4, $50,824, 2nd Laico Bird S. [R], 3rd FL Lady Bug S. [R]. Dam of 5 foals of racing age (one 2-year-old), 4 to race, 3 winners–

Teller Ill Return SI 90 (g. by High Rate Of Return). 3 wins to 3, $47,543.

Chica Dinastia SI 96 (f. by FDD Dynasty). Winner to 3, $26,523.

Man Of The Cartel SI 89 (g. by Valiant Hero). Winner to 3, 2024, $24,020.

2nd dam

Jess Because I Could SI 94, by Feature Mr Jess. 2 wins at 2, $39,883, *finalist* in Oklahoma Horsemen's Assoc. Futurity [R] **[G2]**, Oklahoma Futurity **[G3]**, Oklahoma Derby **[G3]**. Dam of 10 foals to race, 9 winners, 10 ROM–

Ting Ting Tac SI 95 (f. by Tac It Like A Man). 3 wins to 7, $75,138, 3rd Mystery Derby [R], || *finalist* in Oklahoma Bred Derby [R] **[G3]**.

Rollin Country Girl SI 98 (f. by Mighty B Valiant). 3 wins to 4, $71,351, 3rd Black Gold || 400 Lassies Futurity [R], *finalist* in FL Lady Bug S. [R] **[G3]**.

Jess Vamoose SI 98 (g. by Mighty B Valiant). 3 wins to 4, $57,792, 3rd Speedhorse || Derby.

Cartel Chica SI 90 (f. by Teller Cartel). Stakes placed winner, above.

Scaredy Pants SI 99 (g. by Valiant Hero). 4 wins to 6, $80,051, *finalist* [R] **[G2]**.

Flashy Concho SI 90 (g. by Valiant Hero). 3 wins to 6, $52,862, *finalist* Mystery Fut. [R] **[G3]**.

3rd dam

PURE OKLAHOMA SI 100, by Takin On The Cash. 4 wins at 2, $36,758, Shebester Futurity **[G3]**, *finalist* in Blue Ribbon Futurity **[G1]**. Sister to **SHEZA NEON ROSE** SI 97 (dam of **PHOTO SMART** SI 103, $215,000 **[G2]; PANTHERINTHEFASTLANE** SI 103, $163,973; granddam of **LIFEINTHEFASTLANES** SI 108, $547,281 [R] **[G2]**). Dam of 14 foals to race, 13 winners, 14 ROM–

HOUDINI SI 105 (Valiant Hero). 9 wins to 5, $1,223,198, Rainbow Derby **[G1]**, 2nd Texas || Classic Futurity **[G1]**, Remington Champ. **[G1]**, Bob Moore Mem. S. **[G2]**, Jack Brooks S. [R] **[G3]**, Oklahoma Bred Futurity [R], 3rd All American Derby **[G1]**, Remington Champ. S. **[G1]**, Southwest Juvenile Champ. **[G1]**, All American Gold Cup **[G1]**, || Higheasterjet H. **[G3]**, *finalist* in All American Futurity **[G1].**

ADIOS MY AMIGOS SI 105 (Make It Anywhere). 11 wins to 5, $232,080, Sooner State S. || [R] **[G1]**, Golden Driller S. **[G3]**, Don Steele Mem. S., 2nd Leo S. **[G2]**, Oklahoma Derby **[G2]**, Oklahoma Horsemen's Assoc. Derby [R] **[G3]**, Rocky Heinzig Mem. S., 3rd Sooner State S. [R] **[G1]**, Fair Meadows M, *finalist* in Dash For Cash Futurity **[G1]**, Remington Champ. **[G1]** twice, Refrigerator H. **[G1].**

OKLAHOMA BANDIDO SI 107 (Take Off Jess). 5 wins to 5, $165,832, Speedhorse || Derby **[G3]**, Mr Master Bug H. [R], 2nd Oklahoma Bred Futurity [R] **[G3]**, Jack Brooks || S. [R] **[G3]**, Oklahoma Derby, The Sudden Impact H., *finalist* in Eastex H. **[G2]**.

OKLAHOMA CARTEL SI 97 (Carters Cartel). 2 wins to 3, $59,756, Black Gold 330 || Futurity, *finalist* in Black Gold Futurity Champ. [R] **[G3]**.

Kinky Boots SI 103 (Agouti). 3 wins to 4, $72,494, 2nd OK-Bred Futurity [R] **[G3]**. Dam of–

PK PURE ROGUE SI 97. 6 wins to 4, 2024, $156,245, Vals Fortune S. [R] **[G2]**, Open Me A Corona S. [R] **[G2]**, 2nd Old South Derby, Mardi Gras Derby [R], LQHBA Sale Juvenile S. [R], 3rd Delta Louisiana Bred Derby [R] **[G3].**

Accredited Oklahoma Bred.

Hip No. 286 Consigned by Lazy E Ranch LLC, Agent for Monty McNair **Hip No. 286**

Entice Me Ona Monday

February 1, 2023 Sorrel Colt

	Cyber Monday SI 98	Favorite Cartel SI 104	Favorite Trick
			Shenoshercorona SI 91
		Remember Me Rose SI 110	Corona Cartel SI 97
Entice Me Ona Monday			Im Moonlighting SI 106
6312194			
	Enticilizeur SI 93 (2003)	Make It Anywhere SI 91	First Down Dash SI 105
			Seperate Ways SI 92
		Provocateur SI 99	Special Leader SI 103
			Via Fortuna SI 90

By CYBER MONDAY SI 98 (2018). 5 wins, $528,428, Ruidoso Fut. [G1], fnl in Rainbow Fut. [G1]. Brother to CYBER ATTACK SI 101 (Champion), POWERFUL FAVORITE SI 106, RUNFOR YOURLIFE SI 96, BOMB CYCLONE SI 104. Half-brother to TESSTA ROSSA SI 99, INTENSE FIRE SI 97. His first foals are yearlings of 2024. Son of stakes winner FAVORITE CARTEL SI 104; sire of 118 stakes winners, 7 champions, including TRANE STATION V SI 97 (Champion Colt, $1,754,152 [G1]), CYBER ATTACK SI 101 (Champion, $1,721,346 [G1]).

1st dam

Enticilizeur SI 93, by Make It Anywhere. 2 wins at 2, $59,914, 2nd Lazy E Futurity [R] **[G2]**, *finalist* in Texas Classic Futurity **[G1]**. Dam of 11 foals of racing age (one 2-year-old), 9 to race, 6 winners, 8 ROM–

ONE INCREDIBLE HOCK SI 98 (c. by Kiss My Hocks). 4 wins to 3, $163,954, TQHA Sires' Cup Fut. [R] **[G3]**, 3rd Dash For Cash Fut. **[G2]**, *finalist* in OK-Bred Fut. [R] **[G1]**.

Heza Valiant Warrior SI 99 (g. by Valiant Hero). 2 wins to 3, $53,770, 2nd Black Gold 330 Futurity, *finalist* in Black Gold Futurity Champ. [R] **[G3]**.

Checkhimout Taryn SI 96 (f. by Check Him Out). 2 wins to 3, $13,022. Dam of–

Ivory Runnin SI 89 (g. by Ivory James). Winner to 4, $27,875. 3rd Oklahoma Juvenile.

Dashing Coronado SI 100 (f. by Coronado Cartel). 2 wins to 4, $38,276.

2nd dam

Provocateur SI 99, by Special Leader. 2 wins at 3, $10,168. Dam of 12 foals to race, 10 ROM–

Radioflyin SI 113 (g. by PYC Paint Your Wagon). 4 wins to 4, $83,720, 2nd Kansas Jackpot Futurity **[G3]**, 3rd Black Gold 300 Futurity.

Enticilizeur SI 93 (f. by Make It Anywhere). Stakes placed winner, above.

Vindicateur SI 103 (f. by Ivory James). 3 wins to 5, $81,942.

3rd dam

Via Fortuna SI 90, by The Signature. 2 wins. Sister to **Send Me Satin** SI 98.Dam of 10 winners–

Corina Corona (Southern Cartel). Winner to 5, $9,378. Dam of–

I Did It Like A Man SI 101. Placed to 3, 3rd Rocky Mountain Futurity.

Proper Precaution SI 100 (Special Leader). 4 wins to 4, $87,145, *finalist* in Los Alamitos Million Futurity **[G1]**, El Primero Del Ano Derby **[G2]**.

Strawflying Dina (Strawfly Special). Unplaced. Dam of–

FREIGHTTRAIN STEW SI 102. 4 wins to 4, $87,912, AQRA Presidents Spring Derby.

When In Rome SI 94. Winner to 4, $80,535, 2nd Harrah's Futurity **[G2].**

Shapeshifter SI 101. 2 wins to 3, $26,202, 3rd Old South Futurity.

Move Over Cinderella SI 92. Winner to 3, $12,784, 3rd Fort Harrod Futurity.

Delila Rose SI 86. Placed to 3, $33,709, 2nd Schvaneveldt H., 3rd Wild West Fut. **[G3]**.

Bellybutton Icon. Placed in 2 starts at 2, $5,746, 2nd Desert Classic Juvenile S.

4th dam

Jet Venture SI 91, by Jet Deck. 2 wins, 2nd AQRA Lassie S. Dam of 8 foals to race, 7 ROM–

ROCKY JONES SI 106 (Moon Lark). 10 wins to 3, $82,223, Santa Cruz County Futurity, AQRA Prince S., Kevin Burns Mem. Futurity [R], 2nd Joe Bassett Futurity [R], 3rd Sunland Park Fall Futurity **[G2]**, *finalist* in Los Alamitos Derby **[G1]**. Sire.

VIA VENTURE SI 97 (Mr Midland). 7 wins to 3, $30,823, Santa Cruz County Fut, etc. Dam of **SHILOH REB** SI 102 ($40,395), **Jetaway Venture** SI 103 ($49,851).

VIA TE SI 102 (Azure Te TB). 6 wins to 4, $19,300, Alamo QHBA Derby **[G3]**, etc.

Send Me Satin SI 98. 5 wins to 3, $23,674, 2nd Navajo Cty. Futurity. Dam of **FLYING DINO** SI 103 ($360,964 **[G1]**), **SEND ME FIRST** SI 97 ($32,221 **[G3]**), **DOS PORUNO** SI 101 ($237,463: ***APHA Champion***), **Satin Classic** SI 92; granddam of **THE WIZEMAN** SI 104 ($69,021), **HEZA A ROYAL JESS** SI 98 ($63,829), **SUNDANCE SATIN** SI 102 ($61,635), **Jess Send Me** SI 101 ($361,595 **[G1]**), **Jess Satin** SI 92 ($78,915 [R] **[G3]**).

ENGAGEMENTS: All American, Rainbow, & Ruidoso Fut.

Accredited Oklahoma Bred; embryo transfer.

Hip No. 287 Consigned by Dunn Ranch, Agent **Hip No. 287**

BP Caught Down South

April 15, 2023 Sorrel Colt

	Freighttrain B SI 115	PYC Paint Your Wagon SI 107	Corona Cartel SI 97 / Dashin Follies
		Dianetogetcha SI 108	Mr Eye Opener SI 106 / Dianetomeetcha SI 103
BP Caught Down South 6268012			
	BP Down South SI 91 (2012)	First Down Dash SI 105	Dash For Cash SI 114 / First Prize Rose SI 98
		BP Shes Southern SI 120	Southern Cartel SI 108 / Shes Takes All SI 90

By FREIGHTTRAIN B SI 115 (2008). 9 wins, $421,761 [RG3]. Sire of 522 ROM, 38 stakes winners, $21,530,873, including WHISTLE STOP CAFE SI 101 (World Champion, $2,222,840 [G1]), BV MIDNITE EXPRESS SI 98 ($769,319 [G1]), EYESA FREIGHTTRAIN B SI 92 ($609,297 [RG2]), SHEZA FREIGHTTRAIN T SI 107 ($578,760 [RG2]), MOONIE BLUES SI 97 ($534,579 [G3]), SPECIAL WILD TRAIN B SI 93 ($530,358 [RG1]), BYE BYEFREIGHTTRAIN SI 107 ($350,045 [RG3]), HH GAILFORCE SI 106 ($314,121 [RG2]), TOMMY THE TRAIN SI 109.

1st dam

BP Down South SI 91, by First Down Dash. Winner at 2, $160,110, 2nd Oklahoma Bred Futurity [R] **[G3]**, 3rd FL Lady Bug S. [R]. Sister to **Southern Belle BP** SI 91. Dam of 17 foals of racing age (six 2-year-olds), 10 to race, 5 winners, 8 ROM–

BP SOUTHERN SUZIE SI 96 (f. by Corona Cartel). 3 wins to 4, $33,992, Wyoming || Downs Futurity, 2nd AQRA Graduation S.

BP Fancydownsouth SI 94 (f. by Im A Fancy PYC). 2 wins to 3, $45,331, *finalist* [R] **[G3]**.

BP Down For A Corona SI 86 (g. by Corona Cartel). 2 wins at 2, $22,804.

Apollitical B Birdie SI 95 (f. by Apollitical Blood). Winner to 4, $12,342, *finalist* in Ruidoso || Juvenile Challenge **[G3]**.

BP Feel The Thunder SI 90 (f. by PYC Fun N Fancy). Winner in 2 starts at 2, 2024, $11,939.

2nd dam

BP SHES SOUTHERN SI 120, by Southern Cartel. 7 wins to 4, $279,378, NMHBA S. [R] **[G2]**, NMSF Senorita Futurity [R] **[G3]**, 2nd Pelican S. [R], 3rd New Mexico Breeders' H. [R] **[G3]**, Four Corners Senora S. [R], New Mexico State Fair Breeders' Derby [R], *finalist* in New Mexico Spring Futurity [R] **[G1]**, Shue Fly S. [R] **[G1]**, Lou Wooten H. [R] **[G1]**. Sister to **SOUTHERN TAKES ALL** SI 107. Dam of 21 foals to race, 11 winners, 13 ROM–

APOLLITICAL J WILD SI 94 (g. by Apollitical Jess). 2 wins to 3, $128,659, Ruidoso Inv. || S., 3rd West Texas Derby **[G3]**, *finalist* in Rainbow Derby **[G1].**

BP Down South SI 91 (f. by First Down Dash). Stakes placed winner. above.

BP Moonlight SI 99 (f. by Moonin The Eagle). 2 wins to 3, 2024, $84,284, 2nd Mile High || Futurity, *finalist* in Junos Request S. **[G1]**.

Southern Belle BP SI 91 (f. by First Down Dash). 3 wins, $62,688, 3rd Indiana Grand Clsc.

3rd dam

Shes Takes All SI 90, by This Snow Is Royal. Winner at 2, $21,531, *finalist* in Ruidoso Futurity **[G1]**. Half sister to **CARTEL SUCCESS** SI 109 ($181,497 **[G2]**), **BP SOUTHERN MARIA** SI 104 ($163,439), **DEFIANT RED ROOSTER** SI 106 ($110,557). Dam of 17 ROM–

SOUTHERN TAKES ALL SI 107 (Southern Cartel). 2 wins at 2, $369,093, Heritage Place || Futurity **[G1]**-NTR, 3rd Speedhorse Futurity [R] **[G1]**, *fnl* Remington Fut. **[G1]**.

BP SHES SOUTHERN SI 120 (Southern Cartel). Stakes winner, above.

BP TAKEM AWAYSI 105 (g. by Corona Cartel). 3 wins to 4, $63,450, La Plata S. **[G3],** 2nd Directors H.

PYC Takes All SI 98 (PYC Paint Your Wagon). Winner to 3, $92,511, 3rd Remington || Futurity **[G1]**, Jack Brooks S. [R] **[G3]**. Dam of–

BP Take Your Dynasty. Unplaced in Mexico. Dam of **FEARLESS DYNASTY** SI 93 (6 wins in 12 starts to 3, 2024, $66,279 in Mexico, Derby Garanones [R]).

Shes All Corona SI 89 (Corona Cartel). Winner to 3, $14,410. Dam of–

Hes All Corona SI 102. 4 wins to 8, $74,496, 3rd Rocky Heinzig S.

Se Logans Corona SI 91. 4 wins to 5, $25,195, 2nd Clasico Cesar Pedrero Anaya [R].

BP Shes All Corona (Corona Cartel). Unplaced. Dam of–

CERS FINAL TRY SI 107. ***Champion 3-Year-Old Gelding***, 9 wins to 5, $709,537, Rainbow Derby **[G1]**, John Andreini Mem. S., 2nd Ruidoso Derby **[G1]**, All American Juvenile S., John Andreini Mem. S., 3rd All American Derby **[G1]**, etc.

Embryo transfer.

Hip No.
288

Consigned by Mike Logan, Agent

JD Four Choos

March 27, 2023 Bay Filly

Hip No.
288

JD Four Choos
6302771

FDD Dynasty SI 102
- First Down Dash SI 105
  - Dash For Cash SI 114
  - First Prize Rose SI 98
- Dinastia Toll BRZ SI 97
  - Tolltac SI 113
  - Phillips Filly

Jess A Painted Wagon SI 92 (2014)
- PYC Paint Your Wagon SI 107
  - Corona Cartel SI 97
  - Dashin Follies
- Jess A Candy Gal SI 95
  - Mr Jess Perry SI 113
  - This Candys Special SI 104

By FDD DYNASTY SI 102 (2004). Champion, $1,173,001, Ed Burke Million Fut. [G1]. Sire of 752 ROM, 100 stakes winners, $35,481,422, including DANJER SI 120 (World Champion twice, $2,499,432 [G1]), JESSIES FIRST DOWN SI 112 (World Champion, $1,599,502 [G1]), KATES DYNASTY SI 99 (Champion, $572,882 [G1]), WHIZKEY GLASSES SI 94 ($943,619 [G1]), FDD SCOUT SI 101 ($657,381), SCOOPS DYNASTY SI 104 ($562,539 [G1]), FAR NIENTE SI 96 ($484,923 [G1]), MIDDAY NEWS SI 114 ($383,270 [G3]), ASSCHER SI 98 ($318,290 [G1]).

1st dam

Jess A Painted Wagon SI 92, by PYC Paint Your Wagon. 3 wins to 3, $128,190, 3rd Rainbow Derby **[G1]**. Dam of 4 foals of racing age (one 2-year-old), 4 to race, 2 ROM–

JD Heza Paintedeagle SI 94 (g. by One Famous Eagle). Winner at 2, 2024, $14,000.

2nd dam

Jess A Candy Gal SI 95, by Mr Jess Perry. 2 wins to 4, $30,819, 3rd Central Juvenile Challenge **[G3]**. Sister to **JESS SPECIAL CANDY** SI 114. Dam of 8 foals to race, 4 winners, 7 ROM–

CANDY SECRET SI 104 (g. by No Secrets Here). 4 wins to 5, $16,373, Hawthorne - IdaBet.com Futurity - Div 1, 2nd Gary Blattner/Harold Pence Mem. Derby.

Jess A Painted Wagon SI 92 (f. by PYC Paint Your Wagon). Stakes placed winner, above.

Candys Little Wagon SI 92 (c. by PYC Paint Your Wagon). 2 wins to 4, $53,718, *finalist* in Black Gold 440 Champ. Futurity [R] **[G3]**.

3rd dam

THIS CANDYS SPECIAL SI 104, by Strawfly Special. 8 wins to 5, $100,361, Central Distaff Challenge **[G3]** twice, Keokuk S. **[G3]**, 2nd Miss Blackhawk S. twice, 3rd AQHA Distaff Challenge Champ. **[G1]**, *finalist* in Rainbow Futurity **[G1].** Half sister to **SEND ME A CANDY TREE** SI 105 ($410,384 **[G1]), FASTER THEN U** SI 92 ($146,631), Jess Send Candy SI 95 (dam of **JESS GOOD CANDY** SI 96, ***Champion***, $2,014,703 **[G1]**), etc. Out of **SEND ME THE CANDY** SI 97 ($135,976 **[G1]**). Dam of 10 foals to race, 8 winners, 9 ROM–

CANDY CARTEL SI 104 (Corona Cartel). 10 wins to 5, $210,141, Lubbock S. **[G3]**, Decketta S. **[G3]**, Fort Erie Derby, Fair Meadows Belles S., 2nd Sooner State S. [R] **[G1]**, FL Lady Bug S. [R], 3rd Bugs Alive in 75 S. [R], *finalist* in Remington Champ. **[G1]**, Zia Champ. **[G1]**, Decketta S **[G3]**. Dam of–

CANDY CARTELS CAT SI 100. 5 wins to 4, $162,294, Decketta S. **[G3]**, 2nd Easy Date H. [R], 3rd Oklahoma Bred Derby [R] **[G3]**, *finalist* in Heritage Place Derby **[G2]**. Dam of **HERE COMES CANDY** SI 101 ($123,610 **[G3]**), **Volcums Hot Candy** SI 102.

Flashing Candy SI 104. 3 wins to 3, $120,330, *finalist* in Rainbow Futurity **[G1]**.

Candy Cartels Jess SI 95. 4 wins to 4, 2024, $69,642.

JESS SPECIAL CANDY SI 114 (Mr Jess Perry). 6 wins to 6, $155,896, Indiana Downs Classic S., All American Congress Maturity-NTR, 440y in 0:21.090, 2nd Eastex H. **[G2]**, 3rd Prairie Meadows Champ. Challenge **[G2]**, Fairmount Park Inv. S., Tom Tucker Mem. S., *finalist* in Leo S. **[G1]**, Sooner State S. [R] **[G1]**. Set NTR 330y.

Send Me Candy Paint SI 103 (PYC Paint Your Wagon). 2 wins to 3, $90,246, 2nd Speedhorse Futurity [R] **[G1]**. Dam of–

Paint A Candy Storm SI 105. 2 wins to 3, $30,475, 2nd Bitterroot Juvenile Inv. [R], *finalist* in Kindergarten Futurity **[G3]**, *qualified* to Juvenile Challenge Champ. **[G2]**.

Special Candy Paint SI 109 (PYC Paint Your Wagon). 2 wins to 4, $69,607, 2nd Speedhorse Futurity **[G2]**. Dam of **Special Candy Kisses** SI 95 ($65,408).

Stole The Candy SI 104 (Stoli). 4 wins to 5, $50,470, 2nd Los Alamitos Champ. Challenge **[G2]**, *finalist* in Los Alamitos Inv. Champ. **[G1].**

Jess A Candy Gal SI 95 (Mr Jess Perry). Stakes placed winner, above.

Candys Special Wagon SI 96 (PYC Paint Your Wagon). 3 wins to 4, $49,792. Dam of **Candys Special Power** SI 96 ($150,581, 2nd Los Alamitos Oaks **[G1]**).

ENGAGEMENTS: All American, Rainbow, & Ruidoso Fut.

Hip No. 289 Consigned by Dunn Ranch, Agent **Hip No. 289**

DR Downtown Train

February 28, 2023 Bay Filly

Freighttrain B SI 115
- PYC Paint Your Wagon SI 107
  - Corona Cartel SI 97
  - Dashin Follies
- Dianetogetcha SI 108
  - Mr Eye Opener SI 106
  - Dianetomeetcha SI 103

DR Downtown Train
6289754

Jess Significant SI 103 (2006)
- Mr Jess Perry SI 113
  - Streakin La Jolla SI 99
  - Scoopie Fein SI 99
- Significant Speed SI 106
  - Duel Fuel SI 88
  - Dash Master Miss SI 108

By FREIGHTTRAIN B SI 115 (2008). 9 wins, $421,761 [RG3]. Sire of 522 ROM, 38 stakes winners, $21,530,873, including WHISTLE STOP CAFE SI 101 (World Champion, $2,222,840 [G1]), BV MIDNITE EXPRESS SI 98 ($769,319 [G1]), EYESA FREIGHTTRAIN B SI 92 ($609,297 [RG2]), SHEZA FREIGHTTRAIN T SI 107 ($578,760 [RG2]), MOONIE BLUES SI 97 ($534,579 [G3]), SPECIAL WILD TRAIN B SI 93 ($530,358 [RG1]), BYE BYEFREIGHTTRAIN SI 107 ($350,045 [RG3]), HH GAILFORCE SI 106 ($314,121 [RG2]), TOMMY THE TRAIN SI 109.

1st dam

JESS SIGNIFICANT SI 103, by Mr Jess Perry. 5 wins at 2, $419,635, Ruidoso Futurity **[G1]**, 3rd Lubbock S. **[G3]**, *finalist* in All American Futurity **[G1]**, Rainbow Derby **[G1]**, West Texas Futurity **[G1]**. Dam of 34 foals of racing age (two 2-year-olds), 31 to race, 15 winners, 24 ROM–

SIGNIFICANT HEART SI 98 (f. by Corona Cartel), ***Champion Aged Mare***, 8 wins to 5, $257,292, Mildred Vessels H. **[G1]**, PCQHRA Breeders Derby **[G3]**, Miss Princess H. **[G3]**, Las Damas H. **[G3]**, Lanty's Jet H., Z Wayne Griffin S., 3rd Charger Bar H. **[G2]**, Katella H., Cash for Kas H., *finalist* in Champion of Champions **[G1].** Dam of–

Royally Significant SI 107 (f. by Good Reason SA). $24,751: 2 wins to 4, $12,242, in U.S.; 3 wins at 4, ($12,509 USA), in Mexico, 3rd Clasico Revelacion, *finalist* **[G3]**.

CATCH BILLY THE KID SI 91 (FDD Dynasty). 3 wins to 5, $52,084, First Down Dash Derby.

Turcotte SI 97 (g. by Ivory James). 3 wins at 2, $317,624, 2nd Texas Classic Futurity **[G1]**, *finalist* in Heritage Place Futurity **[G1]**.

Fooze Jr SI 94 (g. by Foose). Winner to 4, $66,226, 2nd Hobbs America Derby **[G3]**.

Santa Monica Mv SI 88 (f. by Corona Cartel). Winner at 2, $9,517. Dam of–

MONICAS FAVORITE SI 97 (f. by Favorite Cartel). 2 wins to 3, $64,318, Bitterroot Futurity, 3rd Los Alamitos Wild West Futurity [R] **[G3]**.

Significant Runner SI 93 (f. by Foose). 4 wins to 3, $84,895, *finalist* in Rainbow Derby **[G1]**, Ruidoso Derby **[G1]**, Lovington S. **[G2]**, Hobbs America Derby **[G3]**. Dam of–

Significant Dynasty SI 97 (g. by FDD Dynasty). 2 wins to 3, $277,384, 2nd Golden State Million Futurity **[G1]**, *finalist* in Rainbow Futurity **[G1]**, Rainbow Derby **[G1]**.

Suspicious Runner SI 96 (g. by Suspicious Interest). 2 wins at 2, 2024, $71,422, 3rd New Mexico Spring Fling S. [R], *finalist* Zia Futurity [R] **[G1]**, Mountain Top Fut. [R] **[G2].**

Vee Aye Pea SI 96 (f. by Corona Cartel). 2 wins to 3, $43,951, *finalist* Ruidoso Fut. **[G1]**.

Waitin On Mindy SI 81 (f. by FDD Dynasty). Placed to 3. Dam of–

Sassie Savannah SI 108. 3 wins to 3, $67,463, 3rd Speedhorse Futurity **[G3]**.

Dahlia (f. by Walk Thru Fire). Placed at 2. Dam of–

Go Diego SI 94 (g. by Foose). 2 wins to 3, $35,674, 3rd West Texas Juvenile S.

Significant Jess SI 90 (f. by First Down Dash). Placed to 3. Dam of–

Heylemmecallyouback SI 88 (g. by You Drive I Fly). 3 wins to 3, $40,769, *finalist* in Mardi Gras Futurity [R] **[G2]**, Delta Louisiana Bred Derby [R] **[G3]**.

2nd dam

SIGNIFICANT SPEED SI 106, by Duel Fuel. ***Champion 3-Year-Old Filly***, ***Champion Aged Mare***, AQHA Supreme Race Horse, 13 wins to 5, $517,605, Dash For Cash Derby **[G1]**, Rainbow Derby **[G1]**, Refrigerator H. **[G2]**, All American Gold Cup S. **[G3]**, 6666 Ranch H., 2nd B.F. Phillips Jr. H. [R] **[G3]**, 3rd All American Futurity **[G1]**, etc. Out of **DASH MASTER MISS** SI 108 (***AQHA Dam of Distinction***). Dam of 14 ROM–

JESS SIGNIFICANT SI 103 (f. by Mr Jess Perry). Stakes winner, above.

SO SIGNIFICANT SI 95 (f. by Relagate TB). 6 wins to 4, $103,708, La Primera Del Ano Derby **[G2]**, Dana Point H., 2nd Huntington Beach H., 3rd California Distaff Challenge **[G3]**, *finalist* **[G1]**. Granddam of **One Sweet Sign** SI 98 ($45,837).

Dividends Expected SI 101. 6 wins to 5, ($43,738 USA), in Mexico, 2nd Mexico Champ. **[G3]**.

ENGAGEMENTS: All American, Rainbow, & Ruidoso Fut., Los Alamitos Two Million Fut., Golden State Million Fut.

Embryo transfer.

Hip No. 290 Consigned by Roger Daly, Agent for Corner K Quarter Horses **Hip No. 290**

Sweet Delight

March 29, 2023 Sorrel Filly

Sweet Delight 6297049	Dulce Sin Tacha SI 101	Jess Good Candy SI 96	Good Reason Sa SI 102	
			Jess Send Candy SI 95	
		Prissy Sin Tacha SI 98	Tempting Dash SI 112	
			Miss Sin Tacha SI 103	
	Fire And Delight SI 91 (2011)	Walk Thru Fire SI 92	First Down Dash SI 105	
			Sweet Beduino SI 101	
		Fortune Of Delight SI 107	Six Fortunes SI 107	
			Our Third Delight SI 97	

By DULCE SIN TACHA SI 101 (2018). Champion 2-Year-Old Colt, 8 wins, $693,689, Texas Classic Fut. [G1], All American Inv, 2nd Rainbow Derby [G1], All American Juv. His first foals are yearlings of 2024. Son of champion JESS GOOD CANDY SI 96; sire of 15 stakes winners, including JESS SAVIN CANDY SI 101 (Champion, $1,061,560, Ruidoso Fut. [G1]), PAINT YOUR LIPS P SI 104 ($196,344), GYM N JAM SI 105 ($130,058, Rainbow Inv), HERE COMES CANDY SI 101 ($123,610, Ruidoso Juv. Chlg. [G3]), NASH RIDGE SI 91 ($115,446).

1st dam

Fire And Delight SI 91, by Walk Thru Fire. Placed at 2. Dam of 5 foals of racing age (one 2-year-old), 5 to race, 4 winners–

JESS FORTUNATE SI 96 (f. by Mr Jess Perry). 4 wins to 5, $45,520, Dashingly H., *finalist* in Los Alamitos Distaff Challenge S. **[G3]**.

Pollitical Fire SI 93 (g. by Apollitical Jess). 2 wins to 4, $34,036, *finalist* in Heritage Place Derby **[G3]**.

Mary Jane SI 93 (f. by Five Bar Cartel). Winner at 2, $30,576.

2nd dam

FORTUNE OF DELIGHT SI 107, by Six Fortunes. ***AQHA Dam of Distinction***, ***Broodmare of the Year (1999)***. 8 wins to 4, $100,269, El Tesoro de Oro Derby, 2nd Rainbow Silver Cup **[G1]**, etc. Half sister to **TRES SEIS** SI 97 (***Champion,*** $856,901 **[G1]**), **DEAN MIRACLE** SI 104 (***Champion***). Dam of 17 foals to race, 15 winners, 16 ROM–

A DELIGHTFUL DASHER SI 102 (g. by Takin On The Cash), ***Champion 2-Year-Old***, ***Champion 2-Year-Old Gelding***, 8 wins in 14 starts to 3, $1,660,525, All American Futurity **[G1]**, Golden State Futurity **[G1]**, Rainbow Fut.**[G1]**, All American Derby **[G1].**

HES MY DASHER SI 102 (g. by Dash Thru Traffic), ***Champion 2-Year-Old Gelding***, 11 wins to 6, $575,774, Rainbow Futurity **[G1]**, Double Bid H., 2nd Champion of Champions **[G1]**, Los Alamitos Derby **[G1]**, Los Alamitos Winter Champ. S. **[G1]**, etc.

A DELIGHTFUL LEGACY SI 105 (f. by First Down Dash). 4 wins in 6 starts at 2, $179,153, All American Juv. [R] **[G3]**, *finalist* in Los Alamitos Million Futurity **[G1]**. Dam of **INSEPERABLE** SI 96 (***Champion 3-Year-Old***, $672,756, All American Derby, Rainbow Derby **[G1]**), **SEPERATE INTEREST** SI 98 ($486,761 **[G3]**), **TELL OF THE PAST** SI 90 ($62,409), **Mr Apollo Jess** SI 99 ($220,141 [R] **[G3]**), **Jess Before Dawn** SI 95 ($152,328 **[G1]**), **Redneck Ryan** SI 99 ($140,942 **[G3]**), **Teller No Lies** SI 102 ($103,932), **Political Nonsense** SI 96 ($51,668 **[G1]**); granddam of **CHAINMAN** SI 88 ($188,217 **[G2]**), **INSEPERABLE BLOOD** SI 93 ($136,409), **PAINT YOUR LEGACY** SI 92 ($90,757), **Separate Delight** SI 91 ($56,682), **Moonshot** SI 108 ($44,323), **Glen Ellyn** SI 103 ($27,902), **Nonsense On Corona** SI 89 ($26,417), **Quarter Sawn** SI 89 **[RG3]**.

BUCKSHOT DELIGHT SI 101 (f. by First Down Dash). 3 wins to 3, $119,682, La Mariposa H. **[G3]**, 3rd Rainbow Futurity **[G1]**. Dam of **Buckshot Eagle** SI 98; granddam of **BR ENAMORADO** SI 91 ($129,781 [R] **[G3]**), **BR RAYITO** SI 83 ($47,019).

INDEED A DELIGHT SI 94 (f. by Wave Carver). 2 wins to 3, $48,947, Rainbow Juv.

A Fortunate Choice SI 92. 3 wins to 3, $65,848, 2nd Sunland Park Winter Futurity **[G2]**.

Fortune Pending SI 82 (Wave Carver). Winner to 3, $10,973, 2nd Ajax Juv. Challenge.

Endless Delight SI 96 (f. by Royal Quick Dash). Winner in 1 start at 2, $31,308, *qualified* to Heritage Place Futurity **[G1]**. Dam of **JESS FOUND JOY** SI 89 ($28,840), **Endless Enchantment** SI 99 ($27,758), **Hotfoot Hero** SI 101; granddam of **JJ HEZA FAST DASH JR** SI 104 ($173,638 [R] **[G2]**), **REY CARTEL** SI 111 ($26,061).

Our Genuine Delight SI 103 (f. by Dash Ta Fame). 2 wins in 4 starts to 3, $15,885. Dam of **Delight Us All** SI 101 ($346,512, 2nd All American Derby **[G1]**), **Hes Genuine** SI 87.

In A Small Package (f. by Okey Dokey Dale). Unraced. Dam of **One Delightful Eagle** SI 98 ($50,689); granddam of **RACING THE RAILS** SI 97 ($124,212).

ENGAGEMENTS: AQHA Challenge, All American, Rainbow, & Ruidoso Fut.

Hip No. 291 Consigned by Lazy E Ranch LLC, Agent for DSK Ltd. **Hip No. 291**

Barbarossa

January 1, 2023 Sorrel Colt

Barbarossa 6255124	Dulce Sin Tacha SI 101	Jess Good Candy SI 96	Good Reason Sa SI 102	
			Jess Send Candy SI 95	
		Prissy Sin Tacha SI 98	Tempting Dash SI 112	
			Miss Sin Tacha SI 103	
	Sera Fina SI 99 (2009)	Corona Cartel SI 97	Holland Ease SI 109	
			Corona Chick SI 113	
		Strawberry Dash SI 95	First Down Dash SI 105	
			Strawberry Silk SI 105	

By DULCE SIN TACHA SI 101 (2018). Champion 2-Year-Old Colt, 8 wins, $693,689, Texas Classic Fut. [G1], All American Inv, 2nd Rainbow Derby [G1], All American Juv. His first foals are yearlings of 2024. Son of champion JESS GOOD CANDY SI 96; sire of 15 stakes winners, including JESS SAVIN CANDY SI 101 (Champion, $1,061,560, Ruidoso Fut. [G1]), PAINT YOUR LIPS P SI 104 ($196,344), GYM N JAM SI 105 ($130,058, Rainbow Inv), HERE COMES CANDY SI 101 ($123,610, Ruidoso Juv. Chlg. [G3]), NASH RIDGE SI 91 ($115,446).

1st dam

Sera Fina SI 99, by Corona Cartel. Winner at 2, $4,070. Dam of 18 foals of racing age (one 2-year-old), 13 to race, 9 winners, 11 ROM–

ONE FINE V SI 101 (f. by One Famous Eagle). 4 wins to 3, $316,409, Firecracker Futurity || **[G2]**, 3rd Heritage Place Futurity **[G1]**, *finalist* in Firecracker Derby **[G3]**.

Firey Eagle SI 92 (g. by Gold Heart Eagle V). 2 wins in 3 starts at 2, 2024, $204,102, 2nd || Heritage Place Futurity **[G1]**.

Sera Jess Fine V SI 97 (f. by Jess Lips). 3 wins to 3, $33,200, 2nd Paragon Oaks. Dam of–

|| Chasing FDD SI 101 (g. by FDD Dynasty). Winner to 3, 2024, $23,006, *finalist* in Retama Park Derby **[G3]**.

On A Roll V SI 98 (g. by Apollitical Jess). 2 wins to 4, $35,489.

Fine And Famous V SI 89 (f. by One Famous Eagle). 2 wins to 4, $33,003.

Sera Corona V SI 96 (f. by Tac It Like A Man). 2 wins to 4, $21,485.

One Fine Eagle V SI 90 (g. by One Famous Eagle). Winner to 3, $15,325.

2nd dam

Strawberry Dash SI 95, by First Down Dash. 4 wins to 4, $68,850, *finalist* in Los Alamitos Derby **[G1]**, Southern California Derby **[G1]**, Charger Bar H. **[G1]** twice, Los Alamitos Million Juvenile Inv. [R] **[G3]**. Sister to **STOLI** SI 99, **ROUSING ENCORE** SI 93. Dam of 8 foals to race, 7 winners, 6 ROM–

Angels Envy SI 87 (f. by Mr Jess Perry). 2 wins to 3, $17,167.

3rd dam

STRAWBERRY SILK SI 105, by Beduino TB. ***Champion 2-Year-Old***, ***Champion 2-Year-Old Filly***, AQHA Supreme Race Horse, 11 wins in 17 starts to 3, $1,266,263, All American Futurity **[G1]**, Sun Country Futurity **[G1]**, 2nd Rainbow Futurity **[G1]**, Kansas Futurity **[G1]**. Out of **PAINTED BUG** SI 113 ($274,569). Dam of 24 foals to race, 14 winners, 20 ROM–

STOLI SI 99 (First Down Dash), ***Champion 3-Year-Old***, ***Champion 3-Year-Old Colt***, 10 || wins in 19 starts to 3, $332,237, All American Derby **[G1]**, West Texas Futurity **[G1]**, Z || Wayne Griffin Directors S. **[G3]**, PCQHRA S., 3rd Los Alamitos Champ. **[G1]**. Sire.

WHATHAVEIGOTTADO SI 108 (Shazoom). 6 wins to 5, $157,747, Sunland Winter Derby || **[G3]**, 2nd Hialeah Laddie Futurity, 3rd West Texas Maturity **[G2]**, *finalist* **[G1]**. Sire.

ROUSING ENCORE SI 93 (First Down Dash). 3 wins to 4, $94,233, All American Juvenile [R] || **[G3]**, 2nd Ruidoso Derby **[G1]**, Members Plus S., *finalist* in Rainbow Derby **[G1]**.

CASHINGTON SI 101 (Takin On The Cash). 6 wins to 6, $78,489, O B Cockerell H., || *finalist* in Rainbow Futurity **[G1]**, West Texas Derby **[G3].**

PAPPASITO SI 96 (Corona Cartel). 3 wins in 5 starts at 2, $39,740, New Mexico Juvenile || Challenge **[G3]**, *qualified* to AQHA Juvenile Challenge Champ. **[G2]**. Sire.

Strawberry Cartel SI 91 (Corona Cartel). Winner to 3. Dam of **YASHIRA VISTA** SI 101 || ($54,139), **Hez Our Boy** SI 92 ($57,321 **[G3]**), **Snowbound Cowboy** SI 89 ($45,964).

High Silk SI 90 (On A High). Placed. Dam of **THEWAYITALLWENTDOWN** SI 105 ($62,269 || [R] **[G3]**), **Crimson Silk** SI 93; granddam of **Featured High** SI 96 ($33,564).

Feverallthruthenight SI 82 (Walk Thru Fire). Placed at 2. Dam of **All About Tonight** SI 87; || granddam of **All About The Kiss** SI 102 ($57,284).

Thebest Isyet Tocome. Dam of **TEMPTOBTHEBEST** SI 100, **Best Moonflash** SI 116.

ENGAGEMENTS: AQHA Challenge, All American, Rainbow, & Ruidoso Fut.

Accredited Oklahoma Bred.

Hip No. 292

Consigned by Bobby D. Cox

Traxion

Hip No. 292

February 8, 2023 Sorrel Colt

Traxion
6244640

Freighttrain B SI 115
- PYC Paint Your Wagon SI 107
  - Corona Cartel SI 97
  - Dashin Follies
- Dianetogetcha SI 108
  - Mr Eye Opener SI 106
  - Dianetomeetcha SI 103

Telarosa SI 98 (2013)
- Jet Black Patriot SI 110
  - Game Patriot SI 109
  - First Down Hemp SI 89
- Presumptuous TB
  - Hennessy
  - Bebe Ani

By FREIGHTTRAIN B SI 115 (2008). 9 wins, $421,761 [RG3]. Sire of 522 ROM, 38 stakes winners, $21,530,873, including WHISTLE STOP CAFE SI 101 (World Champion, $2,222,840 [G1]), BV MIDNITE EXPRESS SI 98 ($769,319 [G1]), EYESA FREIGHTTRAIN B SI 92 ($609,297 [RG2]), SHEZA FREIGHTTRAIN T SI 107 ($578,760 [RG2]), MOONIE BLUES SI 97 ($534,579 [G3]), SPECIAL WILD TRAIN B SI 93 ($530,358 [RG1]), BYE BYEFREIGHTTRAIN SI 107 ($350,045 [RG3]), HH GAILFORCE SI 106 ($314,121 [RG2]), TOMMY THE TRAIN SI 109.

1st dam

TELAROSA SI 98, by Jet Black Patriot. 6 wins to 3, $240,393, LQHBA Sale Futurity [R] **[G1]**, Vinton S. [R], 2nd Louisiana Champions Day Juvenile [R] **[G2]**, *finalist* in Louisiana Champions Day Derby S. [R] **[G2]**, Delta Louisiana Bred Derby [R] **[G3]**. Dam of 14 foals of racing age (four 2-year-olds), 10 to race, 6 winners, 7 ROM–

Superlativ SI 94 (f. by Apollitical Jess). 3 wins to 3, $40,596.

Rositas Corona SI 90 (f. by Corona Cartel). Winner to 3, $20,995.

Sassyfrass T SI 91 (f. by Freighttrain B). Winner to 3, 2024, $19,130.

2nd dam

Presumptuous TB, by Hennessy. Unplaced in 2 starts. Dam of 11 foals to race, 7 winners–

TELAROSA SI 98 (f. by Jet Black Patriot). Stakes winner, above.

Jess For Ron SI 99 (g. by Swingin Jess). 4 wins to 4, $57,091, *finalist* in Mardi Gras || Futurity S. [R] **[G2]**.

French Martini TB (f. by Salt Lake). Unraced. Dam of–

Salty Martini TB. 9 wins to 6, $201,720, 2nd Lookout S. [R].

Bare Naked Martini SI 101. 3 wins to 4, $99,243, 2nd Louisiana Bred Lassie Futurity | [R] **[G2]**, 3rd Louisiana Champions Day Juvenile [R] **[G2]**, *finalist* in LQHBA Sale | Futurity [R] **[G1]**.

French Oak Tree SI 105. 4 wins to 6, $61,158.

Jess A Martini SI 95. 3 wins to 4. $58.777. *finalist* in LQHBA Sale Fut. [R] **[G1]**. Dam of–

Martinis Moneymaker SI 94. 3 wins to 4, 2024, $48,851, *finalist* in LQHBA Breeders Derby [R] **[G3]**.

3rd dam

Bebe Ani, by Stop The Music. Winner at 4, $24,345. Dam of 10 foals to race, 7 winners–

Horrible Jean TB (High Yield). 10 wins to 7, $124,180.

Sixshooter TB (Carson City). 2 wins to 4, $114,560.

Akira TB (Aldebaran). Winner to 5, $74,988. Dam of–

|| Lil Miss Hotshot TB. 15 wins to 9, $416,878.

City On Line TB (City Zip). Winner in U.S and France, $63,872.

4th dam

DELICATE VINE, by Knights Choice. 4 wins in 5 starts at 2, $390,370, Arlington-Washington Lassie S. **[G1]**, Sorority S. **[G2]**, Landaluce S. **[G3]**, 3rd Oak Leaf S. **[G1]**. Half sister to **MISSA BET** TB. Dam of 8 foals to race, 5 winners–

ALTAZARR TB (Relaunch). 3 wins to 4, $170,485, Hollywood Juv. Champ. **[G2]**, Golden || Bear S. [L], 2nd San Miguel S. [L], 3rd Hollywood Prevue Breeders' Cup **[G3]**. Sire.

RAYELLE TB (Relaunch). 4 wins to 4, $151,420, Hidden Light S. [R], 2nd Santa Ynez S. || **[G2]**. Dam of **IRISH GYPSY** ($386,420 **[G2]**), **Piscitelli** ($240,521 **[G3]**).

Bullistic TB (Holy Bull). 2 wins to 6, $136,984, 3rd Affirmed H. **[G3]**.

Babeinthewoods TB (Woodman). 2 wins to 4, $100,920, 2nd Althea S. [L]. Dam of || **SHRUG** ($283,874); granddam of **RENDEZVOUS** ($447,805 **[G2]**).

So Fortunate TB (Garthorn). Unraced. Dam of **HOUSE OF FORTUNE** ($989,185 **[G2]**), || **Film Fortune** ($150,550 **[G3]**); granddam of **Thirteen Squared** ($160,555 **[G2]**).

Pomerol TB (Honour And Glory). Unraced. Dam of **KING MAN GO** ($412,183).

ENGAGEMENTS: AQHA Challenge, All American, Rainbow, & Ruidoso Fut.

Embryo transfer.

Hip No. 293 | Consigned by Jordan Wiggins, Agent for Wallace Johnson | **Hip No. 293**

Flashin Magic

January 20, 2023 Bay Colt

Flashin Magic
6289584

- First Moonflash SI 122
  - First To Flash SI 106
    - First Down Dash SI 105
    - Marcy Darling SI 100
  - Nagano Moon SI 82
    - Major Rime SI 104
    - Tilted Moon SI 98
- Swingin Cartel SI 83 (2004)
  - Corona Cartel SI 97
    - Holland Ease SI 109
    - Corona Chick SI 113
  - Swingin Alive SI 84
    - Special Effort SI 104
    - Hummingbug SI 85

By FIRST MOONFLASH SI 122 (2005). Champion, $969,828 [G1]-NWR. Sire of 521 ROM, 60 stakes winners, $29,090,928, including FLASH AND ROLL SI 99 (Champion 2-Year-Old, $1,710,718 [G1]), HANDSOME JACK FLASH SI 104 (Champion 2-Year-Old, $1,517,491 All American Fut. [G1]), Fearless Moon SI 103 (Champion, $410,047 [G1]), FOXY MOONFLASH SI 102 (Champion, $283,978 [RG1]), TOO FLASH FOR YOU SI 102 ($1,065,692 [G1]), MAD ABOUT THE MOON SI 107 ($762,113 [RG2]), NO MIRES A LA LUNA SI 109 ($756,245 [RG2]).

1st dam

Swingin Cartel SI 83, by Corona Cartel. Placed at 3, $5,729, *finalist* in Lazy E Futurity [R] **[G2]**. Dam of 17 foals of racing age (four 2-year-olds), 10 to race, 7 winners–

APOLLITICAL SCOUT SI 105 (f. by Apollitical Jess). 7 wins to 5, $380,952, Junos Request S. **[G2]**, Oklahoma Bred Derby [R] **[G3]**, Ruidoso Juvenile S., Balloon City S. [R], 2nd Heritage Place Derby **[G2]**, Easy Date S. [R], 3rd Southwest Juvenile Champ. S. **[G1]**, *finalist* in Refrigerator S. **[G1]**, Junos Request S. **[G2].** Dam of–

FDD SCOUT SI 101 (g. by FDD Dynasty). 5 wins to 3, $657,381, Ruidoso Juv, 2nd All American Fut. **[G1]**, *fnl* Rainbow Fut. **[G1]**, All American Derby **[G1]**, Rainbow Derby **[G1]**.

TEMPTING SCOUT SI 97 (f. by Tempting Dash). 3 wins to 3, 2024, $126,367, Prairie Meadows Gold Futurity, 3rd Heritage Place Oaks **[G2]**.

AP Scout SI 97 (g. by Kiss My Hocks). 2 wins to 3, $47,369, 3rd Oklahoma Derby **[G3]**.

ONE FAMOUS SWINGER SI 97 (f. by One Famous Eagle). 4 wins to 5, $70,896, O. B. Cockerell H., 3rd Arapahoe Distaff Challenge.

Swingit Lika Man SI 97 (c. by Tac It Like A Man). 2 wins to 4, $56,743, 2nd Mile High Fut.

2nd dam

Swingin Alive SI 84, by Special Effort. 2 wins at 3, $4,808. Dam of 11 foals to race, 9 ROM–

SWINGIN VAL SI 115 (g. by Dashing Val). 11 wins to 8, $480,175, Rainbow Futurity **[G1]**, Ruidoso Derby **[G1]**, Clasico Inaugural, Shake The Bank S., 2nd Los Alamitos Champ. **[G1]**, West Texas Sun Country Futurity **[G1]**, Go Man Go H. **[G1]**, 3rd Z Wayne Griffin S. **[G3]**, Clasico Campeon de Campeones **[G3]**, Clasico Inaugural **[G3],** *finalist* in All American Futurity **[G1]**, Texas Classic Futurity **[G1]**. Set NTR 300y.

SWINGIN OTOOLE SI 96 (f. by Jody O Toole). ***AQHA Dam of Distinction.*** 2 wins at 2, $53,914, TQHA Sires' Cup Futurity [R] **[G2]**. Dam of–

SWINGIN DADDYO SI 105. 6 wins to 4, $718,108, Rainbow Derby **[G1]**, 2nd Ruidoso Derby **[G1]**, 3rd Hialeah Laddie Futurity, *finalist* in All American Futurity **[G1]**, Ruidoso Futurity **[G1]**, Dash For Cash Futurity **[G1],** Refrigerator H. **[G1]**, Leo S. **[G1]**, Sooner State S. [R] **[G1]**. Set NTR 400y.

SWINGIN JESS SI 105. 9 wins in 18 starts to 3, $426,653, Manor Fut. **[G1]**, Retama Futurity **[G1]**, Dash For Cash Derby **[G1]**, *finalist* Texas Classic Fut. **[G1].** Sire.

SWINGIN N EASE SI 99. 3 wins to 4, $131,365, Firecracker Futurity **[G1]**, *finalist* in Sam Houston Futurity **[G1]**.

Otoole Hero SI 92. 4 wins to 5, $152,214, 3rd Los Alamitos Super Derby **[G1]**.

One Eagle Speed MV SI 109. Placed to 5 in Brazil, 3rd ABQM Rei Da Velocidade.

Swingin Jessie SI 84. Unplaced in 2 starts. Dam of **GUAPA NEGRA** SI 117, **MS JESSIE BR** SI 118 ($27,955), **Mr Fantastic Jess** SI 87.

Swingin Miss Jess. Unraced. Dam of **NBC MR BOOZ** SI 90 (at 2, 2024, $47,270, Louisiana Juvenile [R]).

Prairie Midnight SI 84 (f. by Chicks Beduino). Placed to 3. Dam of–

Midnight Swingin SI 106. 4 wins to 4, $54,662, 2nd Delta Dash, *finalist* in Firecracker Futurity **[G2]**. Dam of–

Teves SI 101. 4 wins to 6, $77,980, 2nd La Plata S., Fair Meadows Juvenile S., TQHA 250 S. [R], 3rd Evangeline Dash, *finalist* in Dash For Cash Futurity **[G1]**.

ENGAGEMENTS: AQHA Challenge, All American, Rainbow, & Ruidoso Fut.

Embryo transfer.

Hip No. 294 | Consigned by Bobby D. Cox | **Hip No. 294**

Rokket Man

February 10, 2023 Sorrel Colt

Rokket Man
6245759

Moonin The Eagle SI 111	One Famous Eagle SI 101	Mr Jess Perry SI 113	
		One Famous Lady SI 104	
	Your First Moon SI 96	First Down Dash SI 105	
		Moon Arisen SI 91	
All About Ease SI 98 (2002)	First Down Dash SI 105	Dash For Cash SI 114	
		First Prize Rose SI 98	
	Effortless Again	Special Effort SI 104	
		Dash Again SI 93	

By MOONIN THE EAGLE SI 111 (2012). Champion, 7 wins, $548,985, Remington Champ. [G1]-NTR. Half-brother to MOONIST SI 101 (Champion), JESS MY MOON SI 99. Sire of 174 ROM, 13 stakes winners, $6,908,435, including FLASH BAK SI 117 ($2,076,067, Los Alamitos Super Derby [G1]), WRS MOONIN THEWAGON SI 97 ($248,751, Governor's S.), CIR LADY MOON SI 116 ($171,875, Las Damas H. [G2]), DM MOONPIE SI 104 ($163,324), PROXIMITY SI 100 ($150,828, Oklahoma Derby [G3]), MOONIN RUSTY SI 98 ($155,089, La. Champ. Derby [RG3]).

1st dam

ALL ABOUT EASE SI 98, by First Down Dash. 6 wins in 12 starts at 2, $309,503, Ruidoso Futurity **[G1]**, 3rd West Texas Futurity **[G1]**. Dam of 50 foals of racing age (two 2-year-olds), 41 to race, 34 winners, 37 ROM–

CHAZAQ SI 104 (g. by Corona Cartel). 7 wins in 14 starts to 3, $963,664, Ed Burke Million || Futurity **[G1]**, Los Alamitos Super Derby **[G1]**, 2nd Kindergarten Futurity **[G3]**, Old Habits H., *finalist* in Champion of Champions S. **[G1]**, Golden State Derby **[G2]**.

ZOOMIN WITH EASE SI 104 (g. by Azoom). 2 wins to 5, $388,299, Rainbow Futurity || **[G1]**, 3rd Dash For Cash Derby **[G2]**, *finalist* in All American Derby **[G1].**

KATHARSIS SI 98 (f. by American Runaway). 5 wins to 3, $127,622, Gillespie County Fair || Futurity, Texas Twister S. [R], 2nd TQHA Sires' Cup Futurity [R] **[G3]**, *finalist* in Dash For Cash Futurity **[G2]**.

ALL ABOUT TORQUE SI 93 (g. by Mr Jess Perry). 2 wins to 3, $92,809, Hobbs America || Derby **[G3]**, *finalist* in Zia Champ. **[G1]**.

ALL TYME HIGH SI 98 (f. by Moonin The Eagle). 4 wins in 8 starts to 3, 2023, $40,402, || Hadley Giles Futurity, 2nd Sweetwater Downs Derby.

Algorithmic SI 99 (g. by Ivory James). 4 wins to 5, $319,408, 2nd Texas Classic Futurity || **[G1]**, *finalist* in Dash For Cash Futurity **[G1]**.

Unlymited SI 92 (c. by Corona Cartel). Winner to 3, $135,252, 3rd Heritage Place Fut.**[G1]**.

All N The Jeans SI 95 (f. by Corona Cartel). 3 wins to 3, $120,036, 3rd Kindergarten || Futurity **[G1]**, *finalist* in Ed Burke Million Futurity **[G1]**. Dam of–

ALL POINTZ BULLETIN SI 97 (f. by Tres Seis). 5 wins to 3, $182,649, Oklahoma | Derby **[G3]**, 3rd Heritage Place Oaks, *finalist* in Mildred N Vessels Mem. H. **[G1]**.

DEZIGNER JEANZ SI 107 (f. by Mr Jess Perry). 6 wins in 11 starts to 3, 2024, | $138,022, Remington Juvenile S. [R], 2nd Evangeline Downs Futurity **[G2]**.

Going Viral SI 93 (f. by Brimmerton). 2 wins to 3, $45,546, 2nd Prairie Meadows | Juvenile Challenge.

Bartlett SI 83 (g. by Favorite Cartel). Winner in 2 starts at 2, 2024, $20,115, 2nd AQRA | Turf Paradise Presidents Open Futurity Inv.

Jeaniologi SI 101 (f. by Dominyun). Winner at 2, $93,691, *finalist* in OK-Bred Fut. [R] **[G2]**.

Analytix SI 91 (c. by Mr Jess Perry). 4 wins to 3, $58,924, *finalist* in Rainbow Fut. **[G1].**

Mount Ararat SI 96 (g. by Panther Mountain). 3 wins, $42,777, 2nd Maple Leaf Derby.

Takoradi SI 113 (c. by Ivory James). 4 wins to 6, $27,006, 2nd Wayne Brasher Mem. S., || *finalist* in Ruidoso Juvenile Challenge **[G3]**. Set NTR 250y in 0:12.985.

Victorease SI 106 (c. by One Famous Eagle). 3 wins, $19,907, 2nd Hipodromo Juv. Chlg.

All American Ease SI 90 (g. by American Runaway). Placed, $21,090, 3rd Governors S.

Shazumba SI 90 (f. by Shazoom). Winner to 4, $9,810. Dam of **ORBYSON** SI 93 || ($235,714), **EXPEDYTE** SI 94 ($176,989 **[G2]**).

Zumbaya SI 86 (f. by Azoom). Winner to 3, $8,275. Dam of **Mister Mucho Gusto** SI 97 || ($104,278), **Chicazum** SI 98 ($38,048).

All About Jessie SI 100. 3 wins to 4, $26,643. Dam of **Fast Layne** SI 104 ($26,070).

Featuring Jessie SI 85 (Feature Mr Jess). Dam of **Sunday Sylence** SI 95 ($145,774 **[G2]**).

ENGAGEMENTS: AQHA Challenge, All American, Rainbow, & Ruidoso Fut., Los Alamitos Two Million Fut., Golden State Million Fut., Ed Burke Million Fut.

Embryo transfer.

Hip No. 295 Consigned by Lazy E Ranch LLC, Agent for Bollenbach Farms LP **Hip No. 295**

Race Queen

March 29, 2023 Brown Filly

Race Queen 6312560	Flying Cowboy 123 SI 101	Apollitical Jess SI 107	Mr Jess Perry SI 113	Apollitical Time SI 104
		Hot Cash 123 SI 87	Takin On The Cash SI 109	To Hot To Hug SI 90
	Race Princess SI 84 (2015)	Corona Cartel SI 97	Holland Ease SI 109	Corona Chick SI 113
		Race Valentine SI 94	Strawfly Special SI 97	Speedy Empress SI 104

By FLYING COWBOY 123 SI 101 (2016). Champion, 8 wins, $965,811, Texas Classic Fut. [G1] Half-brother to COLD CASH 123 SI 106 (Champion). His first foals are 3-year-olds. Sire of 138 ROM, 16 stakes winners, $6,550,176, including COWBOYS GUN Z SI 95 (Champion 2-Year-Old, $1,550,344, All American Fut. [G1]), FIRE COWBOY SI 106 ($373,477, Evangeline Fut. [G2]), FLYIN RABBIT 123 SI 104 ($352,405, Southwest Juv. Inv. [G2]), FLYING SOPHIA SI 105 ($247,270 [G1]), CARDIAC COWBOY SI 98 ($246,263 [G3]).

1st dam

Race Princess SI 84, by Corona Cartel. 2 wins at 2, $23,134. Sister to **Krash Cartel** SI 98. Dam of 8 foals of racing age (four 2-year-olds), 4 to race, 2 ROM–

Race Queenie SI 95 (f. by Kiss My Hocks). 2 wins to 3, $41,879, 3rd Remington Juvenile S. [R], *finalist* in Mr Master Bug S. [R] **[G3]**.

2nd dam

Race Valentine SI 94, by Strawfly Special. Winner at 3, $12,309. Sister to **GRAFORD** SI 92. Dam of 14 foals to race, 7 winners, 12 ROM–

A HOT VALENTINE SI 107 (f. by Corona Caliente). 2 wins in 4 starts at 2, $32,505, El Moro de Cumpas Futurity. Dam of–

Valentino Four King SI 91. Winner to 3, 2024, $35,527, *finalist* NM Breeders Fut. [R] **[G3]**.

Krash Cartel SI 98 (c. by Corona Cartel). 2 wins to 3, $208,797, 2nd Ruidoso Futurity **[G1]**, *finalist* in All American Futurity **[G1]**, Rainbow Derby **[G1]**. Sire.

Valiant Flame SI 92 (f. by Valiant Hero). Placed to 3, $6,778. Dam of–

DADDY CALIENTE SI 111. 5 wins to 3, 2023, $234,625, TQHA Sale Sophomore S. [R], Silver Eagle S. [R]-NTR, 2nd Dash For Cash Futurity **[G2]**, etc.

Corona Valentine SI 88 (f. by Corona Cartel). Unplaced. Dam of–

A Dashing Valentine SI 90. Winner at 2, $28,549, 3rd Remington Juvenile S. [R]. Sire.

One Cruisin Corona SI 96. 3 wins to 6, $45,150.

3rd dam

Speedy Empress SI 104, by First Down Dash. ***Champion 2-Year-Old Filly***. 7 wins to 3, $494,716, 2nd All American Futurity **[G1]**, Texas Classic Futurity **[G1]**, 3rd Rainbow Derby **[G1]**, *finalist* in Kansas Futurity **[G1]**, Heritage Place Derby **[G1]**. Dam of 13 foals to race, 13 ROM–

SPEED SMITH SI 121 (Prime Talent). 9 wins to 6, $159,206, QHRA Of Indiana SSA Derby, Hazel Park Bonus Challenge S.-NTR,Don Boyd Mem. H., 2nd QHRA of Indiana Derby, Bradford S., Indiana Champ., Roble Rojo Bonus Challenge S., etc.

SPEEDING SI 118 (Shazoom). 4 wins to 5, $100,148, Remington Dash, Texas Twister S. [R], 2nd Blink of an Eye Dash S., Barnmaster Sprint S. [R], Rainbow Juvenile Inv. S. [R], *finalist* in TQHA Sires' Cup Derby [R] **[G3]**. Dam of–

Bolt SI 92. 2 wins to 5, ($14,584 USA), in Mexico, 2nd Futurity Las Americas.

GRAFORD SI 92 (Strawfly Special). 3 wins to 5, $34,331, Retama Park Juvenile S. [R], 3rd Harrah's Dash S. *qualified* to Sam Houston Futurity **[G1]**.

Awesomo SI 100 (Tres Seis). 2 wins to 4, $21,363, 2nd Horseman's Derby, 3rd Canada Derby Challenge, *finalist* in Canadian Cup Futurity [R] **[G3]**.

Awesome Fire SI 93 (Special Task). 2 wins to 5, $15,080, 3rd Grand Prairie Classic H.

Big Biz SI 99 (Tres Seis). 2 wins to 3, $62,597, *finalist* in Sam Houston Futurity **[G1].**

4th dam

ELITE EMPRESS SI 96, by Casady Casanova. 8 wins to 3, $110,212, Lassie H. **[G2]**, Jet Deck H. **[G3]**, Vandy's Flash H. **[G3]**, Pacific H., 2nd Los Alamitos Derby **[G1]**, 3rd Anne Burnett Inv. H. **[G1]**, QHBC Freshman Classic **[G3]**, Juvenile Inv. H. **[G3]**. Dam of 6 ROM–

Speedy Empress SI 104 (First Down Dash). ***Champion***, above.

ELITE CHICK SI 95 (Chicks Beduino). 2 wins to 4, $94,983, California Breeders Sophomore S. [R], 2nd Corona Chick H., 3rd Ed Burke Mem. Futurity **[G1]**.

ENGAGEMENTS: All American, Rainbow, & Ruidoso Fut.

Accredited Oklahoma Bred; embryo transfer.

Hip No. 296 Consigned by Lazy E Ranch LLC, Agent for Reliance Ranches LLC **Hip No. 296**

RR Special Lena

March 13, 2023 Brown Filly

RR Special Lena
6313114

Coronado Cartel SI 98
- Corona Cartel SI 97
  - Holland Ease SI 109
  - Corona Chick SI 113
- First Carolina SI 106
  - Mr Jess Perry SI 113
  - First Prize Dash SI 101

Huckleberry Mojito SI 108 (2009)
- Feature Mr Jess SI 101
  - Mr Jess Perry SI 113
  - Brenda Feature SI 94
- Eye Opening Special SI 103
  - Mr Eye Opener SI 106
  - Special Words SI 88

By CORONADO CARTEL SI 98 (2011). 6 wins, $416,178, Mr Jess Perry S. Brother to MS FIRST PRIZE ROSE SI 100, DENVER PASS SI 96. Sire of 224 ROM, 15 stakes winners, $7,314,496, including BLUE CORAZON SI 88 ($431,252, Ruidoso Fut. [G1]), DOCS DUSTY CARTEL SI 96 (255,614, Mystery Fut. [RG2]), SOUTHARD QUEEN SI 95 ($220,440, Valley Junction Fut. [G3]), SIR JAMES SI 99 ($185,534), CONQUERING MARIE SI 96 ($144,933, Golden State Derby [G2]), PRITTY SI 103 ($136,062), Dangerous Cartel SI 96 ($214,775, 2nd OK-Bred Fut. [RG1]).

1st dam

HUCKLEBERRY MOJITO SI 108, by Feature Mr Jess. 5 wins to 3, $110,249, Canterbury Park Derby-NTR, 400y in 0:19.625. Race for Hope Bonus Challenge, 2nd Prairie Meadows Derby Challenge **[G3]**, 3rd AQHA Derby Challenge Champ. **[G2]**. Dam of 14 foals of racing age (two 2-year-olds), 11 to race, 5 winners, 8 ROM–

HAZEL DAZEL SI 97 (f. by Corona Cartel). 4 wins to 4, $85,875, Mystery Derby [R], || *finalist* in Mighty Deck Three S. [R] **[G3]**, Decketta S. **[G3]**.

High Valley Girl SI 101 (f. by Valiant Hero). Winner to 3, $65,286, 2nd Prairie Meadows Juvenile Challenge S., Prairie Meadows Derby Challenge S., *finalist* in AQHA Juvenile Challenge Champ. S. **[G2]**, AQHA Derby Challenge Champ. **[G3]**. Dam of–

You Dew You SI 96 (c. by KVN Corona). Winner to 3, 2024, ($20,402 USA), in Mexico, 2nd | Hipodromo de Las Americas Juvenile Challenge, 3rd Clasico Alfredo Castro Rea.

Itz Goin Down SI 104 (g. by KVN Corona). 2 wins to 4, 2024, $37,730, *finalist* in AQHA Juvenile Challenge Champ. **[G2]**.

2nd dam

EYE OPENING SPECIAL SI 103, by Mr Eye Opener. 11 wins to 5, $92,654, Sherman Hill S. **[G3]**, Miss Blackhawk S., Canterbury Express H.-NTR, 330y in 0:16.873, Canterbury Park Express S.-NTR, 250y in 0:13.469, Minnesota Racing Assoc. S., Pony Express S., Bob Morehouse Mem. S. [R], 2nd Rheudasil H. **[G3]**, 3rd Red Earth H. **[G3]**, *qualified* to Longhorn Futurity **[G2]**. Dam of 9 foals to race, 8 winners, 9 ROM–

HUCKLEBERRY MOJITO SI 108 (f. by Feature Mr Jess). Stakes winner, above.

Captains Road SI 121 (g. by Mr Jess Perry). 6 wins to 8, $76,632, 2nd Northwest Champ. || Challenge **[G3]**, 3rd Elko County Champ. Challenge **[G3]**, Blane Schvaneveldt H., S., || Intermountain H., *finalist* in AQHA Challenge Champ. **[G1].**

Coeur D Alene SI 101 (f. by Stoli). 5 wins to 4, $36,488, 3rd Sam Houston Distaff || Challenge **[G3]**, Harrah's Distaff S. **[G3]**.

Miss Rosenberger SI 94 (f. by Ocean Runaway). 2 wins to 3, $12,951, 3rd Yellowstone || Downs Futurity.

EOS Wing Man SI 103 (g. by Apollitical Jess). 5 wins to 4, $49,698.

Dahlberg SI 102 (g. by Ocean Runaway). 3 wins to 3, $41,318, *finalist* in Heritage Place Futurity **[G1]**.

3rd dam

Special Words SI 88, by Hawkin's Special TB. 3 wins to 3, $7,922, 3rd Northeast Kansas QHA Futurity **[G3]**. Dam of 7 foals to race, 6 winners–

CALLIES CORONA SI 107 (Corona Cartel). 11 wins to 7, $172,250, All American || Congress Derby **[G3]**, Bradford S., Minnesota Racing Assoc. S. twice, Canterbury || Express S., Bob Morehouse S. [R], 2nd Canterbury Derby **[G3]**, Two Rivers S. **[G3]**, || Congress Maturity **[G3]**, Canterbury Express S., Great Lakes S., 3rd Central Champ. || Challenge **[G2]**, Northlands Futurity **[G3]**, Windy City Dash S. **[G3]**, Skip Zimmerman || S., Dash in a Flash S., *finalist* in Valley Junction Futurity **[G2].**Set NTR 330y twice.

EYE OPENING SPECIAL SI 103 (Mr Eye Opener). Stakes winner, above.

Shes Special Cash SI 88 (Cashagamble). Winner to 3. Dam of **Cash The Marbles** SI 91.

ENGAGEMENTS: AQHA Challenge, All American, Rainbow, & Ruidoso Fut., Los Alamitos Two Million Fut., Riata Buckle Roping; eligible for Future Fortunes.

Accredited Oklahoma Bred; embryo transfer.

Hip No. 297 Consigned by Lazy E Ranch LLC, Agent for G. R. & Shaena Carter **Hip No. 297**

Rockketman

January 19, 2023 Black Colt

Rockketman 6247575	Valiant Hero SI 105	First Down Dash SI 105	Dash For Cash SI 114	
			First Prize Rose SI 98	
		Corona Chick SI 113	Chicks Beduino SI 104	
			Sizzling Lil SI 91	
	Curl Girl SI 101 (2007)	Spit Curl Jess SI 100	Mr Jess Perry SI 113	
			Lil Spit Curl SI 108	
		Lest Expected SI 86	Disco Jerry TB	
			Bells Fuel SI 104	

By VALIANT HERO SI 105 (2004). 7 wins, $668,633, Texas Classic Fut. [G1]. Sire of 611 ROM, 62 stakes winners, $30,400,070, including FEATURE HERO SI 99 (Champion, $1,418,960 [G1]), IMA FEARLESS HERO SI 92 (Champion, $1,062,435 [G1]), SASS ME BLUE SI 94 (Champion, $296,378 [G1]), HOUDINI SI 105 ($1,223,198 [G1]), FIRST VALIANT SIGN SI 99 ($1,053,844 [G1]), SAM CROW SI 103 ($1,012,935 [RG2]), VALIANT TIBERIAS SI 107 ($852,832 [G1]), VALIANT ROGUE SI 106 ($814,850 [G1]), RUSTYS MIRACLE SI 103 ($762,565 [G1]), SHOTT GUN SI 107.

1st dam

Curl Girl SI 101, by Spit Curl Jess. 2 wins at 3, $22,050. Dam of 11 foals of racing age (one 2-year-old), 9 to race, all ROM, 8 winners–

Will B Valiant SI 94 (g. by Mighty B Valiant). 2 wins to 4, $39,059, *finalist* in Ruidoso Downs || Juvenile Challenge **[G3]**.
Hadley Girl SI 83 (f. by Lota PYC). 2 wins to 3, $28,483.
Lota Hadley SI 96 (g. by Lota PYC). Winner to 4, $26,962.
Quannah SI 87 (g. by KVN Corona). Winner to 3, 2024, $25,234, *finalist* Easy Jet S. [R] **[G3]**.
Trumps My Hero SI 92 (g. by Valiant Hero). Winner to 3, $23,341.
Mighty B Grateful SI 97 (g. by Mighty B Valiant). 3 wins to 3, $21,151.

2nd dam

LEST EXPECTED SI 86, by Disco Jerry TB. 3 wins at 2, $17,459, Poor Boy Futurity [R]. Dam of 15 foals to race, 11 winners, 14 ROM–

MISS BLUE CHEW SI 105 (f. by Royal Blue Chew Chew). 5 wins to 3, $349,728, || Remington Futurity **[G1]**, Blue Ribbon Futurity **[G2]**, Easy Jet S. [R], *finalist* in Oklahoma || Derby **[G2]**.
Expect A Snow SI 101 (f. by Royal Evening Snow). 3 wins to 6, $38,401, 3rd Fair || Meadows Juvenile S.
First Down Expected SI 98 (c. by First Down Kelly). 6 wins to 4, $35,253, 2nd || Speedhorse Gold Cup Futurity [R] **[G2]**. *finalist* in Sooner State S. [R] **[G3]**. Sire.
Alota Snow SI 91 (g. by Royal Evening Snow). 3 wins to 6, $28,197, 2nd Easy Jet S. [R].
Beauty Chew SI 102 (f. by Royal Blue Chew Chew). Winner to 3, $25,426, 2nd Black || Gold 300 Futurity.
Most Expected SI 94 (g. by Dashing Cleat). 6 wins to 5, $27,054.
Snow Bells SI 88 (g. by Royal Evening Snow). Winner to 3, $14,533.
Let Her Snow SI 84 (f. by Royal Evening Snow). Winner to 3, $10,270.
The Cash Express SI 90 (f. by Dashing Cleat). 3 wins to 3, $8,969, *finalist* in Hopes and || Dreams Futurity [R] **[G3]**.
Expect Cash SI 92 (f. by Pure D Dash). Placed to 3, $6,880. Dam of–
|| Sheachewchew SI 94. Winner to 3, $21,536. Dam of–
|| Sausalito 100 SI 93. 2 wins to 3, 2024, $21,408.
Win On Rhythm (f. by Winning Rhythm). Placed at 2. Dam of–
Count On Rhythm SI 98. Winner to 4, $22,970.
Four Forty Xpress SI 92. Winner to 3, $20,002.

3rd dam

Bells Fuel SI 104, by Oklahoma Fuel. 14 wins in 27 starts to 3, $27,255, 3rd Lone Star Futurity. Set NTR at Blue Ribbon Downs, 300y in 0:15.430. Dam of 8 foals to race, 4 winners, 4 ROM–

LEST EXPECTED SI 86 (Disco Jerry TB). Stakes winner, above.
Bells Rare Jet SI 88 (Rare Jet). 3 wins at 2, *finalist* in Remington Futurity **[G2]**. Sire.

4th dam

Bell's Breeze SI 84, by Breeze Tease. Winner at 2. Dam of 8 foals to race, 4 winners–

Bells Fuel SI 104 (Oklahoma Fuel). Stakes placed winner, above.

ENGAGEMENTS: AQHA Challenge, All American, Rainbow, & Ruidoso Fut.

Accredited Oklahoma Bred.

Hip No. 298

Consigned by Roger Daly, Agent for Debbie Strebig

FDD Going Bigtime

Hip No. 298

January 11, 2023 Sorrel Filly

FDD Going Bigtime
6258574

FDD Going Grand SI 112
- FDD Dynasty SI 102
  - First Down Dash SI 105
  - Dinastia Toll BRZ SI 97
- Cash Cartel SI 90
  - Corona Cartel SI 97
  - Maid For Cash SI 96

Bigtime All The Time SI 89 (2013)
- Bigtime Favorite SI 102
  - Chicks Beduino SI 104
  - Ms Dashin Bigtime SI 90
- Threadbare Gypsysoul SI 101
  - Sixarun SI 106
  - Dashes Payback SI 101

By FDD GOING GRAND SI 112 (2010). 6 wins, $197,510, Develop a Plan S. [G3], etc. Half-brother to CASH FLOW CARTEL SI 104, APOLLITICAL MOGUL SI 104. Sire of 58 ROM, 8 stakes winners, $2,686,996, including THE GRAND LEGEND SI 105 (Champion, $345,278, AQHA Distance Chlg. Champ. [G1]), FDD CLOUD SI 108 ($252,693, Lovington S. [G2]), DA DEVIL MADE MEDOIT SI 107 ($199,165, Retama Derby), WHATAHISTORIC MOMENT SI 105 ($172,352), GONE GRAND SI 98 ($138,278), GOING NOBLE SI 102 ($109,541).

1st dam

Bigtime All The Time SI 89, by Bigtime Favorite. 2 wins at 4, $28,894. Dam of 2 foals of racing age, 1 to race–

Shesa Little Bigtime SI 91 (f. by A Revenant). Winner to 4, $14,007.

2nd dam

THREADBARE GYPSYSOUL SI 101, by Sixarun. 5 wins to 4, $58,463, Central Distaff Challenge **[G3]**, 2nd Minnesota Racing Assoc. S., Canterbury Park Express S., 3rd Miss Blackhawk S., *finalist* in AQHA Distaff Challenge Champ. **[G1]**. Dam of 6 foals to race, 6 ROM–

Gypsys Last Hero SI 96 (g. by Valiant Hero). 4 wins to 4, $93,501, 2nd Mr Jet Moore S. || [R] **[G2]**, *finalist* in Sooner State S. [R] **[G1]**.

Walk Thru My Soul SI 89 (f. by Walk Thru Fire). 2 wins to 4, $14,261. Dam of–

MERCILESS FIRE SI 93. 2 wins to 4, $94,183, Heartland Futurity, 3rd QHRAI Derby.

3rd dam

Dashes Payback SI 101, by Twaynas Dash. 9 wins to 5, $7,880. Dam of 8 foals to race, 6 winners, 7 ROM–

APOLLOS TEN BEARS SI 103 (Apollo TB). 11 wins to 4, $201,173, Oklahoma Horsemen's Assoc. Futurity [R] **[G3]**, Sooner State S. [R] **[G3]**, Iowa Double Gold Derby [R] **[G3]**, Central Derby Challenge **[G3]**, 2nd Altoona Derby **[G3]**, 3rd Keokuk S. **[G3]**, *finalist* in Texas Classic Futurity **[G1]**, Dash For Cash Futurity **[G1]**, AQHA Derby Challenge Champ. **[G1]**, Sunland Park Fall Derby **[G2]**, Manor Maturity **[G3]**.

THREADBARE GYPSYSOUL SI 101 (Sixarun). Stakes winner, above.

All American Dare SI 93 (The Signature). 3 wins to 5, $20,592, *finalist* in Iowa Double Gold || Derby [R] **[G3]**.

Jozoom SI 96 (Shazoom). Winner to 3, $15,772.

Sheza Fast Payback SI 93 (Heza Fast Man). 2 wins to 3, $10,557. Dam of–

|| Ima Super Hero SI 95. Winner to 5, $25,645.

Chicks Pay Back SI 84 (Country Chicks Man). Winner to 3, $7,978.

Pay Jess Back (Feature Mr Jess). Unraced. Dam of–

Acoronajessforme SI 95. Winner to 4, $7,635.

4th dam

Jus Crusin SI 107, by Sir Arron. 18 wins to 7, $13,290, 2nd Bonneville Derby, Oneida County Fair Derby, Eastern Idaho State Fair Derby. Set NTR at Sandy Downs, 440y in 0:21.970. Set NTR at Sandy Downs, 400y in 0:19.950. Dam of 4 foals to race, 3 winners, 4 ROM–

Jus Maknmoves SI 95 (Maknmoves). 4 wins to 4, $18,505.

Yawl Crusin SI 84 (By For Cash). Winner to 3.

ENGAGEMENTS: AQHA Challenge.

Hip No. 299 Consigned by Eck Ranch **Hip No. 299**

Midwest Eckspress

March 20, 2023 Sorrel Gelding

Midwest Eckspress 6248220	The Marfa Lights SI 92	One Famous Eagle SI 101	Mr Jess Perry SI 113
			One Famous Lady SI 104
		Your First Moon SI 96	First Down Dash SI 105
			Moon Arisen SI 91
	Put A Shine On It SI 88 (2014)	Mighty B Valiant SI 99	Valiant Hero SI 105
			Mighty B Doll SI 103
		She Travels SI 90	Fishers Dash SI 94
			Jetsetting Girl SI 92

By THE MARFA LIGHTS SI 92 (2014). 2 wins, $566,493, 2nd All American Fut. [G1], fnl in All American Derby [G1]. Brother to MOONIN THE EAGLE SI 111 (Champion). Half-brother to MOONIST SI 101 (Champion), JESS MY MOON SI 99, STRAY CAT SI 93. Sire of 74 ROM, $1,567,181, including KARMALITES SI 101 (3 wins, $112,722, Four Corners Fut), DIAMOND LIGHTZ SI 89 (Clasico the Prize), Wasting Light SI 101 (3 wins, $102,452, 3rd A Ransom H), Marfalous SI 93 (2 wins, $71,027, fnl [RG1], Marfason SI 101 ($39,705).

1st dam

Put A Shine On It SI 88, by Mighty B Valiant. Winner at 2, $16,629, *finalist* in Hobbs America Futurity **[G2]**. Dam of 5 foals of racing age (one 2-year-old), 2 to race–

Shiny Slipper SI 84 (f. by Jesse James Jr). Winner at 2, $4,372.

2nd dam

She Travels SI 90, by Fishers Dash. Winner at 2, $7,175. Sister to **Gulfstream Five** SI 99. Dam of 15 foals to race, 8 winners, 10 ROM–

Masherati B SI 89 (g. by Separatist). 3 wins in 5 starts at 2, $136,550, 3rd Ed Burke || Million Futurity **[G1]**.

Steal The Candy SI 98 (g. by Jess Good Candy). 3 wins to 4, $96,276, 3rd John Andreini || Mem. S., *finalist* in Texas Classic Futurity **[G1]**. Rainbow Derby **[G1].**

Conquistadorable B SI 93 (f. by Valiant Hero). 2 wins to 7, $41,091, 2nd Tallahassee S.

Desperate Daisy SI 92 (f. by Carters Cartel). 3 wins to 3, $61,376, *finalist* Rainbow Fut. **[G1]**.

3rd dam

Jetsetting Girl SI 92, by Master Hand TB. 2 wins at 2, $3,855. Sister to **Making Up** SI 99. Dam of 20 foals to race, 14 winners, 16 ROM–

FIXIN TO FLY SI 97 (Walk Thru Fire). 3 wins in 6 starts at 2, $258,722, Governor's Cup || Futurity [R] **[G2]**, 2nd Kindergarten Futurity **[G1]**.

BRIDLEWOOD SI 92 (Raise A Secret). 5 wins to 3, $191,359, California Breeders || Sophomore S. [R] **[G3]**, 2nd PCQHRA Breeders' Futurity **[G1]**, California Sires' Cup Derby [R] **[G2]**, QHBC Juvenile Classic, 3rd Golden State Derby **[G1]**, *finalist* in Ed Burke Mem. Futurity **[G1]**, Kindergarten Futurity **[G1]**, Los Alamitos Derby **[G1]**. Sire.

GIRL SECRETS SI 99 (Raise A Secret). 7 wins to 4, $177,552, Golden State Derby **[G1]**, La || Primera Del Ano Derby **[G2]**, California Sires' Cup Derby [R] **[G2]**, 2nd Southern California Derby **[G1].** Dam of **SECRET PATH** SI 104 ($51,886 **[G3]**), **Hot Shot** SI 92 ($78,625 **[G2]**), **Fire Cliff** SI 97 ($71,158 **[G3]**); granddam of **ONE PROUD EAGLE** SI 99 ($338,929 **[G2]**), **KIDDY UP COWGIRL** SI 91 ($229,766 **[G1]**), **HOT LITTLE KIDDY** SI 96 ($82,090), **MISLEADER** SI 88, **FOOL THE GUYS** SI 109 ($27,528), **CC SECRET** SI 91, **My Girls Toasted** SI 94 ($97,633), **Girls Dont Seis** SI 102 ($34,166).

CITATION FIVE SI 90 (Raise A Secret). 5 wins to 3, $66,052, California Futurity [R], *fnl* [G3].

FLAMING OUT SI 108 (Walk Thru Fire). 4 wins to 5, $59,664, Farnam S., 2nd Z Wayne || Griffin Director's S., 3rd Katella H., *finalist* in Vessels Maturity **[G1].**

Gulfstream Five SI 99 (Fishers Dash). 5 wins to 5, $259,319, 2nd Los Alamitos Winter || Derby **[G1]**, PCQHRA Breeder's Derby **[G2]**, 3rd First Down Dash H. **[G3]**, *finalist* in Los Alamitos Million Futurity **[G1]**, Golden State Million Futurity **[G1].**

Timothy Pilot SI 103 (Raise A Secret). 7 wins, $121,479, 2nd Gold Rush 870 Derby **[G3].**

Early Secret SI 106 (Raise A Secret). 11 wins to 7, $86,707, 2nd California Sires' Cup || Derby [R] **[G3]**, PCQHRA H., *finalist* in Los Alamitos Derby **[G1]**, Shue Fly H. **[G3]**.

Flying Regal SI 98 (A Regal Choice). 3 wins to 3, $26,811, 2nd Calif. Breeders' Debutante S. || [R]. Dam of **THE DEADLINE** SI 104 ($53,730), **Flying Foose** SI 105 ($62,371).

Bet She Flys SI 81 (TR Dasher). Placed to 3. Dam of **BOUND TO BET** SI 106 ($52,675).

Jetsetter Dam of **Flying Afar** SI 101 ($93,954 **[G2]**), **Budget Buster** SI 94 ($31,158).

Gender Gap (Raise A Secret). Unplaced. Dam of **The Gap** SI 103 ($143,000 [R] **[G1]**), **California Wildfire** SI 91; granddam of **MORE THAN WILD** SI 96 ($71,559).

Accredited Oklahoma Bred.

Hip No. 300

Consigned by S & E Sales Prepping, Agent

JC Corona Connection

Hip No. 300

March 16, 2023 Brown Colt

Ivory James SI 103
- Corona Cartel SI 97
  - Holland Ease SI 109
  - Corona Chick SI 113
- Dashin Follies
  - Strawfly Special SI 97
  - Dashing Folly SI 108

JC Corona Connection
X0757985

Cache Corona (2014)
- Coronas Leaving You SI 103
  - Corona Cartel SI 97
  - Lil Bit Rusty SI 103
- In The Open
  - Mr Eye Opener SI 106
  - Ocean Memories

By IVORY JAMES SI 103 (2004). 5 wins, $220,026, 2nd Heritage Place Fut. [G1]. Sire of 751 ROM, 61 stakes winners, $24,311,919, including INSTYGATOR SI 116 ($1,608,801, All American Derby [G1]), SAN LORENZO TAY SI 119 ($710,835 [RG1]), BYE CORONA BYE SI 107 ($643,264 [G2]), LA VENCEDORA SI 97 ($516,296 [RG2]), IVAN JAMES SI 104 ($481,562 [G2]), SAN LORENZO IVORY SI 102 ($421,300 [RG1]), FERRARI JAMES SI 107 ($350,679 [G3]), HAD TO BE IVORY SI 112 ($343,230), SF HOT PASS SI 107 ($275,699 [G1]), BOUT TREE FIDDY SI 103 ($210,916).

1st dam

Cache Corona, by Coronas Leaving You. Unraced. Sister to **OPEN ME A CORONA** SI 105, **SAN LORENZO** SI 105, **SAN LORENZO CORONA** SI 108, **CANT CATCHACORONA** SI 102. Dam of 8 foals of racing age (one 2-year-old), 8 to race, 4 winners, 6 ROM–

CHICKS WITH CORONAS SI 101 (f. by Apollitical Blood). 6 wins to 4, $83,688, Speedhorse Derby, 2nd Miss Ellen S., Prairie Dash S., 3rd Prairie Sprint S., *finalist* in Keokuk S. **[G3]**.

Louie Blues SI 98 (g. by Jess Louisiana Blue). 3 wins to 5, $40,801.

Run Away Cache SI 92 (f. by Sir Runaway Dash). Winner to 3, $38,736, *finalist* in Delta Louisiana Bred Derby [R] **[G3]**.

Corona Ultra SI 93 (g. by Sir Runaway Dash). 2 wins to 3, $22,980.

2nd dam

In The Open, by Mr Eye Opener. Unplaced in 2 starts. Half sister to **OCEAN CARTEL** SI 95 ($186,103 **[G2]), SPECIAL ELA** SI 103 ($71,279), **Mimi Cartel** SI 96 ($49,035; dam of **FEATURE MR LUCKY** SI 105, $131,672 **[G2]), The Poseidon** SI 93, Ocean Express (dam of **STEL MY CORONA** SI 89, $187,768 **[G2]**; granddam of **TAC ME UP** SI 104, $212,021). Dam of 25 foals to race, 18 ROM–

OPEN ME A CORONA SI 105 (c. by Coronas Leaving You). ***Champion Aged Stallion***, 16 wins to 6, $929,150, LQHBA Breeders Futurity [R] **[G1]**, Louisiana Classic S. [R] **[G2]** twice, Louisiana Champions Day Classic S. [R] **[G2]** twice, Vals Fortune S. [R] **[G2]**, John Alleman Mem. S. [R] **[G3]** twice, Lakeview S., Gentilly Dash S.-NTR, Opelousas S. [R], Mr. Jess Perry LAD S. [R] twice, 3rd Eastex S. **[G2].** Sire.

SAN LORENZO SI 105 (c. by Coronas Leaving You). 5 wins in 7 starts to 3, $1,010,662, Lee Berwick Futurity [R] **[G1]**, LQHBA Louisiana Million Futurity [R] **[G1]**, *finalist* in Laddie Futurity S. [R] **[G2]**, *qualified* to Sam Houston Derby **[G3]**.

SAN LORENZO CORONA SI 108 (c. by Coronas Leaving You). 8 wins to 5, $254,889, Louisiana Classic S. [R] **[G2]**, Vals Fortune S. [R] **[G2]**, Open Me A Corona S. [R] **[G2]**, Opelousas S. [R] **[G2]**, Mid-City S. [R] **[G3]**, 2nd Louisiana Classic [R] **[G2]**, 3rd Mardi Gras Futurity [R] **[G2]**, *finalist* in Louisiana Champions Day Juvenile S. [R] **[G2].**

CANT CATCHACORONA SI 102 (g. by Coronas Leaving You). 6 wins to 4, $123,731, Opelousas S. [R] **[G2]**, Scoopies Leaving You S. [R], 2nd EVD Dash S.

CARTEL QUEEN MRL SI 94 (f. by Teller Cartel). 3 wins in 4 starts at 3, 2023, ($24,876 USA), in Brazil, GP Super Sprint S.

Im Jess Blue SI 98 (g. by Jess Louisiana Blue). 3 wins to 4, $102,909, 2nd Delta Louisiana Bred Derby [R] **[G3]**, 3rd The Treme Derby [R].

Surf N Turf Dude SI 107 (Wave Carver). 3 wins to 8, $74,476, 2nd Four Corners Fut. **[G3]**.

Apollitical Open MRL SI 88 (g. by Apollitical Jess). 2 wins to 3, 2024, $123,386, *finalist* in Los Alamitos Two Million Futurity **[G1]**.

Zedeco SI 105 (g. by Sir Runaway Dash). 6 wins to 5, $82,115.

Openup The Bar SI 94 (g. by Five Bar Cartel). 3 wins to 5, $66,960.

JCM Dashn Fast SI 103 (g. by Heza Fast Dash). 4 wins to 4, $47,904, *finalist* **[G3]**.

Open My Prize SI 83 (f. by First Prize Perry). Unplaced. Dam of–

HH GAILFORCE SI 106. 6 wins to 5, $314,121, Mardi Gras Futurity [R] **[G2]**, Decketta S. **[G2]**, King William S., French Quarter S. [R], 2nd Louisiana Champions Day Derby [R] **[G3]**, 3rd Delta Louisiana Bred Derby [R] **[G3]**, Easy Date S.

Hip No. 301

Consigned by Marty Powers, Agent

Get Up N Gone

February 6, 2023 Bay Colt

Hip No. 301

Get Up N Gone
6317013

One Valiant Hero SI 101
- Valiant Hero SI 105
  - First Down Dash SI 105
  - Corona Chick SI 113
- Smiles All Around SI 94
  - Feature Mr Jess SI 101
  - Shades Of Perfection SI 91

Splish Splash SI 108 (2013)
- Ivory James SI 103
  - Corona Cartel SI 97
  - Dashin Follies
- RG Special
  - Special Depth SI 104
  - Showum Cuz SI 86

By ONE VALIANT HERO SI 101 (2011). 6 wins, $389,799, Oklahoma Derby, 2nd Ruidoso Derby [G1], Bob Moore Mem. S. [G2], Black Gold 350 Fut. [R], fnl in Los Alamitos Champ. [G1], Leo S. [G1]. Sire of 89 starters, 55 ROM, 7 stakes winners, $2,010,494, including LOVE IS EVERYTHING V SI 103 (8 wins, $329,676, Oklahoma Derby [G3]), ONE VALIANT LOVE SI 99 ($190,364, Heritage Place Juv), ONE LITTLE LIAR SI 106 ($179,542, West Texas Derby [G3]), YOU BUY I FLY V SI 105 ($137,959), ONE SLICK V SI 101 ($102,215, Rainbow Inv).

1st dam

Splish Splash SI 108, by Ivory James. Winner at 3, $3,750. Dam of 4 foals of racing age (one 2-year-old), 2 to race, both winners–

Flirtacious Showboat SI 93 (f. by Kiss My Hocks). 2 wins in 3 starts at 2, 2024, $125,462, || 3rd Oklahoma Bred Futurity [R] **[G1]**.

Redd Dirt Runner SI 96 (g. by Apollitical Spirit). 2 wins to 4, 2024, $22,985.

2nd dam

RG Special, by Special Depth. Unplaced in 1 start. Dam of 13 foals to race, 11 ROM–

CUZ EYE SAID SI 105 (g. by Mr Eye Opener). 8 wins to 4, $254,880, Heritage Place || Derby **[G2]**, Oklahoma Bred Futurity [R] **[G2]**, 3rd Oklahoma Horsemen's Assoc. Futurity [R] **[G2]**, Oklahoma Derby **[G3]**. *finalist* in Texas Classic Futurity **[G1].**

FIRSTDOWN GOAL TO GO SI 119 (g. by Dashing Cleat). 6 wins to 5, $118,766, || Oklahoma Horsemen's Assoc. Futurity [R] **[G3]**, Kansas Jackpot Derby [R] **[G3]**, Fair Meadows Juvenile S., 2nd Oklahoma Horsemen's Assoc. Derby [R] **[G3]**, 3rd Zia Overnight S., *finalist* in Remington Futurity **[G1]**, Remington Derby **[G2].**

THATS THE WAY I ROLL SI 99 (g. by Sweet First Down). 4 wins to 4, $73,733, Black || Gold 350 Futurity, *finalist* in Speedhorse Futurity [R] **[G1].**

G K SPECIAL TREASURE (APHA) SI 86 (f. by Treasured Too [P]). Winner to 3, $14,753, || Reminton Park Juvenile, 2nd Tulsa State Fair S. Dam of–

Cuzimfromthecountry (APHA) SI 97. 3 wins to 4. $59.565. 2nd OHA Paint & App | Futurity [R][G2], 3rd Lone Star Paint & App Futurity, Graham Paint & App Derby.

Eye Opening Treasure (APHA) SI 101. 6 wins to 6, $53,081.

Cuz IBA Livewire (APHA) SI 98. 5 wins to 3, $41,250.

Cuz IBA Okey SI 96 (g. by Okey Dokey Dale). 3 wins to 4, $96,348, 2nd Bugs Alive in 75 || S. [R], *finalist* in All American Futurity **[G1].**

Leaving SI 99 (g. by Valiant Hero). 4 wins to 3, $28,138.

Cuz Shes Special SI 89 (f. by Inseperable). Winner to 4, $19,187.

Just Cuz SI 91 (f. by Cartel Success). Winner to 3, $16,808.

3rd dam

Showum Cuz SI 86, by Bugs Cuz. 3 wins at 2, $37,483, 2nd Shebester Futurity **[G2]**. Dam of 9 foals to race, 4 winners, 7 ROM–

Showum Some Kisses SI 92 (Fishin Kisses). 2 wins to 3, $7,800. Dam of–

Dashin Special Cuz SI 104. 4 wins to 4, $106,503, 2nd Animas S.

Cuz Ima Success SI 95. 3 wins to 3, $35,467.

Majestic Cuz SI 94. 2 wins to 4, $32,380.

Cuz Corona Kisses SI 93. Winner to 3, $21,243.

Cuz Im High On You SI 85. Winner to 3, $13,622.

Showum You Whirl SI 99 (Whirling Fastball). 8 wins to 7, $67,248.

Paulas Touch SI 95 (Masters Touch). 2 wins to 3. $5.532.

Kisses For Show SI 82 (Fishin Kisses). Placed to 3, $10,537, *finalist* in J'N L Breeders Classic Futurity [R] **[G3]**.

4th dam

Showum Straw SI 85, by California Straw TB. Winner at 2. Dam of 4 foals to race, 2 winners–

Showum Cuz SI 86 (Bugs Cuz). Stakes placed winner, above.

Accredited Oklahoma Bred.

Hip No. 302 Consigned by Marty Powers, Agent for Darling Farms **Hip No. 302**

Nothin Like Flying

March 17, 2023 Sorrel Filly

Nothin Like Flying
6276601

Eagles Fly Higher SI 114 — One Famous Eagle SI 101 — Mr Jess Perry SI 113 / One Famous Lady SI 104
Eagles Fly Higher SI 114 — Lone Bet SI 86 — First Down Dash SI 105 / RR Le Mistral SI 105
Nothinlikelovin SI 85 (2009) — First Down Dash SI 105 — Dash For Cash SI 114 / First Prize Rose SI 98
Nothinlikelovin SI 85 (2009) — Lizas Mystique SI 82 — White Tie SI 97 / Elans Special SI 98

By EAGLES FLY HIGHER SI 114 (2016). Champion, 9 wins, $623,821, Sooner State S. [RG1], Mr. Jet Moore S. [RG2], Eastex S. [G2], Prairie Meadows Champ. Chlg. [G2], Remington Juv. [R], 2nd Texas Classic Fut. [G1], Downs At Albuq. Champ. [G1], Canterbury Champ. Chlg. S. [G3], 3rd AQHA Chlg. Champ. [G1], Mighty Deck Three S. [RG2], Town Policy S., fnl in Refrigerator Champ. [G1], Remington Champ. [G1]. Brother to BET I MAKE U FAMOUS SI 103. His first foals are yearlings of 2024. Son of champion ONE FAMOUS EAGLE SI 101.

1st dam

Nothinlikelovin SI 85, by First Down Dash. Winner at 3, $4,441. Dam of 8 foals of racing age, 4 to race–

DF Fabulous Flare SI 101 (g. by One Fabulous Eagle). 3 wins to 4, $57,106, 3rd Hawkeye Futurity [R].

2nd dam

Lizas Mystique SI 82, by White Tie. Placed to 3, $3,740. Half sister to **REALLY SPECIAL** (APHA) SI 90 (***APHA World Champion***, $93,580 [R] **[G1]**),**GOTOTHEMOUNTAIN** SI 98 ($65,971 [R] **[G2]**), **Brubeck** SI 99 ($54,368 [R] **[G3]**), **Coded** SI 93 ($36,307 **[G2]**). Out of **ELANS SPECIAL** SI 98 ($1,186,540 **[G1]**). Elans Last SI 96 (dam of **CHANCE TO EXCEL** SI 104, $458,515 **[G1]**; **CHANCE TO FIRE** SI 101. $348,986). Dam of 18 ROM–

CATCHMEINYOURDREAMS SI 106 (g. by Pritzi Dash). ***Champion Aged Horse twice***, ***Champion Aged Gelding twice***, 14 wins to 8, $1,040,929, AQHA Challenge Champ. **[G1]**, Los Alamitos Inv. Champ. **[G1]** 3 times, Go Man Go H. **[G1]**, California Champ. Challenge **[G2]**, California Challenge Champ. **[G2]**, Silver Strand H., 2nd Champion of Champions **[G1]**, AQHA Challenge Champ. **[G1]**, California Breeders' Champ. [R] **[G1]** 3 times, California Challenge Champ. **[G2],** California Derby Challenge **[G3]**, etc.

DREAMS FOR LYNDSIE SI 104 (f. by Takin On The Cash). 3 wins at 2, $13,693, Down Under Futurity, 2nd Utah Sires Fall Futurity [R] **[G3]**. Dam of–

LOOKINGFORAGOODTIME SI 105. 8 wins, $82,828, Battle of the Breeds Summer S.

FLYINGFORUNCLESAM SI 105. 2 wins to 5, $42,753, Rillito Derby, 2nd Sam Houston Classic S. **[G2],** 3rd Sam Houston Champ. Challenge **[G2]**; *finalist* Chlg. Champ. **[G1]**.

Cashinginmydreams SI 103. 2 wins to 4, $87,307, 2nd Heartbeat of America H. [R] **[G3]**, Ruidoso Juv. [R], 3rd B.F. Phillips, Jr. H. [R] **[G3]**; *finalist* in Rainbow Futurity **[G1]**.

Thespeedprofessor SI 105. 6 wins to 7, $83,803, 2nd Will Rogers Distance Challenge, Expo Square S., 3rd Remington Distance Challenge **[G3]**; *finalist* **[G1].**

Yourjockeystofat SI 101. 4 wins to 5, $67,115.

Awholelotofattitude SI 87. Placed to 3, $5,026. Dam of–

Diamonds N Dynasty SI 98. 3 wins to 3, $33,365, 2nd La Pacifica H., California Breeders Freshman S. [R], California Breeders Debutante S. [R].

Alltherightcurves SI 96 (f. by First Down Dash). 2 wins to 3, $9,050. Dam of–

SEPARATE BUTALLRIGHT SI 99. 6 wins in 10 starts to 3, 2024, $131,034, Speedhorse Futurity **[G3]**, BOCO Overnight S.

CHARLIES FAST MAN SI 106. 4 wins to 6, 2024, $73,872, Equineline S., Rillito Park Juvenile Challenge S., *finalist* in AQHA Juvenile Challenge Champ. S. **[G2].**

America Strikes Back SI 93 (f. by Dash To Chivato). 2 wins to 3, $20,025. Dam of–

Valiant Mystique SI 87. Winner at 3, $5,110. Dam of–

LGM FLIRTING HERO SI 102. 3 wins to 3. 2024. $79,733, Gllespie Firecracker Fut.

American Gator SI 99. Placed to 4, $7,475. Dam of–

Eaglelistic SI 87. 2 wins to 3, $61,328, 3rd Hobbs America Futurity **[G2],** Four Corners Futurity, *finalist* in West Texas Derby **[G3].**

Feedingmygator SI 101 (f. by Pritzi Dash). Winner at 4, $20,609. Dam of–

Jestagoodoldboy SI 102. 4 wins to 5, $88,771.

ENGAGEMENTS: AQHA Challenge.

Accredited Oklahoma Bred.

Hip No. 303

Consigned by Dunn Ranch, Agent

Sashay N Hero

January 31, 2023 Bay Colt

Hip No. 303

Sashay N Hero
6268108

One Valiant Hero SI 101
- Valiant Hero SI 105
  - First Down Dash SI 105
  - Corona Chick SI 113
- Smiles All Around SI 94
  - Feature Mr Jess SI 101
  - Shades Of Perfection SI 91

Sashay N Senator (2016)
- Louisiana Senator SI 111
  - Jess Louisiana Blue SI 109
  - Corona Perfection SI 95
- DM Chekota SI 96
  - PYC Paint Your Wagon SI 107
  - Sashay N Six SI 98

By ONE VALIANT HERO SI 101 (2011). 6 wins, $389,799, Oklahoma Derby, 2nd Ruidoso Derby [G1], Bob Moore Mem. S. [G2], Black Gold 350 Fut. [R], fnl in Los Alamitos Champ. [G1], Leo S. [G1]. Sire of 89 starters, 55 ROM, 7 stakes winners, $2,010,494, including LOVE IS EVERYTHING V SI 103 (8 wins, $329,676, Oklahoma Derby [G3]), ONE VALIANT LOVE SI 99 ($190,364, Heritage Place Juv), ONE LITTLE LIAR SI 106 ($179,542, West Texas Derby [G3]), YOU BUY I FLY V SI 105 ($137,959), ONE SLICK V SI 101 ($102,215, Rainbow Inv).

1st dam

Sashay N Senator, by Louisiana Senator. Unraced. Dam of 1 foal of racing age, an unstarted 3-year-old.

2nd dam

DM Chekota SI 96, by PYC Paint Your Wagon. 3 wins to 4, $48,931. Dam of 1 foal to race–

Tempting Sashay SI 88 (f. by Tempting Dash). Winner to 3, $5,222.

3rd dam

SASHAY N SIX SI 98, by Sixarun. 8 wins in 15 starts to 3, $116,156, Northlands Futurity **[G3]**, 3rd Texas Classic Derby **[G1]**, West Texas Derby **[G2]**, Texas Derby Challenge **[G3]**, Central Distaff Challenge **[G3].** Sister to **SILVER N SIX** SI 111. Dam of 17 foals to race, 9 winners, 13 ROM–

DM STREAKN THRU FIRE SI 103 (Walk Thru Fire). 8 wins to 7, $658,763, All American Gold Cup **[G1]**, Zia Champ. **[G1]**, Lovington S. **[G2]**, 2nd Zia Champ. **[G1]**, Sunland Distance Challenge **[G3]**, 3rd Texas Classic Futurity **[G1]**, Rainbow Derby **[G1]**, The Champ. At Sunland Park S. **[G1]**, Remington Distance Challenge **[G3]**, All American Gold Cup **[G3]**, *finalist* in All American Futurity **[G1]**, All American Derby **[G1]**, Champ. at Sunland Park S. **[G1]**, Remington Champ. **[G1]**, Zia Champ. **[G1]**, Leo S. **[G1]**, Refrigerator H. **[G1]**, Lovington S. **[G2]**, KOFX-Radio H. **[G2].**

DM RED TIDE SI 94 (Wave Carver). 3 wins to 4, $64,907, Retama Derby Challenge, *finalist* in AQHA Derby Challenge Champ. **[G2]**.

DM Strait Up SI 102 (Ivory James). 3 wins to 4, $190,370, 2nd Remington Juvenile S. [R], 3rd Heritage Place Futurity **[G1]**, *finalist* in Texas Classic Futurity **[G1].**

Wave Running SI 106 (Wave Carver). Winner to 7, $34,791, 2nd Manor Derby **[G3]**, *finalist* in Manor Futurity **[G1]**. Dam of–

Running A Wave SI 93. Winner to 3, $20,619, 3rd Retama Derby Challenge.

Apollitical Wave SI 99. Winner to 4, $19,481, 3rd Streakin La Jolla S., *finalist* in Refrigerator H. **[G1]**, Retama Park Derby **[G3]**, TQHA Classic S. [R] **[G3].**

Running A Big Wave SI 94. 3 wins to 3, $47,873, *finalist* in Harrah's Futurity **[G3].**

DM Sashay N Fire SI 80 (Walk Thru Fire). Placed in 2 starts at 2. Dam of–

FACING THE FIRE SI 93. 4 wins to 3, $108,072, Remington Juvenile S. [R], Easy Jet S. [R], *finalist* in Mystery Futurity [R] **[G2]**, Oklahoma Derby **[G3].**

EW Train On Fire SI 105. 3 wins to 3, $62,826.

4th dam

Dashing Diva SI 93, by Victory Dash. Winner at 2, $4,021. Sister to **A DASHING POLICY** SI 94. Dam of 16 foals to race, 11 winners, 12 ROM–

SASHAY N SIX SI 98 (Sixarun). Stakes winner, above.

SILVER N SIX SI 111 (Sixarun). 9 wins to 4, $59,280, Canterbury Park Express S.-NTR, 2nd Frances Carr Distaff S., etc. Dam of **IVORYS SILVER MINE** SI 102,Nowitzki SI 96 (8 wins, $66,960, *finalist* Texas Juvenile Challenge [G3]).

Duck Commander SI 106. 4 wins to 5, $70,988, 3rd Rocky Mountain Futurity, etc.

Late N Dirty SI 101 (One Sweet Jess). Placed to 4, $36,263, 2nd Lucille Rowe Derby [R].

Bye N Pearls SI 96 (Dashin Bye). 5 wins to 6, $31,975. Dam of–

BYE CORONA BYE SI 107. 5 wins in 8 starts at 2, $643,264, Sam Houston Futurity **[G2]**, TQHA Sale Futurity [R] **[G2],** West Texas Futurity **[G2]**.

Accredited Texas Bred.

Hip No. 304 | Consigned by Granada Farms, Agent for SLC Racing LLC | **Hip No. 304**

Montevello

March 26, 2023 Sorrel Colt

Montevello
6285848

Freighttrain B SI 115
- PYC Paint Your Wagon SI 107
  - Corona Cartel SI 97
  - Dashin Follies
- Dianetogetcha SI 108
  - Mr Eye Opener SI 106
  - Dianetomeetcha SI 103

The Masters SI 88 (2006)
- Chicks Beduino SI 104
  - Beduino TB
  - A Classy Chick SI 89
- Royal Quick Mongoose SI 90
  - Royal Quick Dash SI 101
  - Charming Effort SI 96

By FREIGHTTRAIN B SI 115 (2008). 9 wins, $421,761 [RG3]. Sire of 522 ROM, 38 stakes winners, $21,530,873, including WHISTLE STOP CAFE SI 101 (World Champion, $2,222,840 [G1]), BV MIDNITE EXPRESS SI 98 ($769,319 [G1]), EYESA FREIGHTTRAIN B SI 92 ($609,297 [RG2]), SHEZA FREIGHTTRAIN T SI 107 ($578,760 [RG2]), MOONIE BLUES SI 97 ($534,579 [G3]), SPECIAL WILD TRAIN B SI 93 ($530,358 [RG1]), BYE BYEFREIGHTTRAIN SI 107 ($350,045 [RG3]), HH GAILFORCE SI 106 ($314,121 [RG2]), TOMMY THE TRAIN SI 109.

1st dam

The Masters SI 88, by Chicks Beduino. Winner at 2, $4,350. Dam of 8 foals of racing age, 5 to race, 3 ROM–

U Got The Look SI 106 (f. by Jesse James Jr). 3 wins to 7, $74,964, *finalist* in New Mexico Classic Futurity [R] **[G2]**, Sunburst S. [R] **[G3]**.

2nd dam

Royal Quick Mongoose SI 90, by Royal Quick Dash. 2 wins, $17,829. Dam of 1 other foal to race–

Jumpn Mongoose SI 84 (f. by Jumpn). Winner at 2 in Mexico.

3rd dam

Charming Effort SI 96, by Special Effort. Winner at 2, $28,694, *finalist* in Manor Derby **[G3]**. Dam of 18 foals to race, 16 winners, 17 ROM–

SPECIAL MONGOOSE SI 99 (Holland Ease). 8 wins to 6, $205,096, PCQHRA Breeders' Derby **[G2]**, Independence Day H. [R], 2nd California Challenge Champ. **[G2]**, California Sires' Cup Derby [R] **[G3]**, 3rd California Sires' Cup Futurity [R] **[G2]**, QHBC Sophomore Classic **[G3]**, *finalist* in Los Alamitos Million Futurity **[G1].**

MONGOOSE EFFORT SI 98 (First Down Dash). 5 wins to 6, $94,878, Lancaster H., 2nd QHBC Champ. Classic **[G1]**, Mildred N Vessels Mem. H. **[G1]**, California Breeders Champ. [R] **[G2]**, Lancaster H., 3rd California Breeders Champ. [R] **[G2]**, etc. Dam of–

MONGOOSE JET EYE SI 106. ***Champion Aged Horse***, ***Champion Aged Mare***, 10 wins to 5, $447,550, Champ. at Sunland **[G1]**-NWR, Vessels Maturity **[G1]**, Mildred Vessels H. **[G1]**, Town Policy H. **[G3]**, Pomona Express S.-NTR, 2nd La Pacifica H., 3rd Champion of Champions **[G1]**, *finalist* in Los Alamitos Derby **[G1].** Dam of–

PAPPAS IN THE HOUSE SI 107. 7 wins in 13 starts to 3, $119,200, Les Bois Juvenile Challenge, Jack Rhoden Mem. Bonus Challenge S., Bitterroot Futurity [R], 2nd Eastern Idaho State Fair Bonus Challenge, etc.; *finalist* **[G2]**.

MADRESITA SI 109. 6 wins to 5, $113,811, Prairie Meadows Distaff Challenge, Roble Rojo Bonus Challenge, Laico Bird S. [R], 3rd AQHA Distaff Challenge Champ. **[G1]**, FL Lady Bug S. [R], *finalist* in Oklahoma Futurity **[G2]**. Set NTR.

MY DULCINEA SI 94. 2 wins in 3 starts at 2, $21,135, Hipodromo Juvenile Challenge.

Pajarita Sita SI 102. 7 wins to 5, $167,806, 2nd KOFX-FM H. **[G2]**, 3rd West Texas Futurity **[G1]**, KOFX-Radio H. **[G2]**, *finalist* in Ruidoso Futurity **[G1].**

Steal Away SI 90. 2 wins to 3, $12,694, 2nd California Breeders Freshman S. [R].

Rayenare SI 102. 3 wins to 3, 2024, $105,223, *finalist* in Rainbow Futurity **[G1].**

A Reason To Run SI 89. Winner to 4, $8,748. Dam of **FEATURE MALINCHE** SI 92 ($77,500 **[G3]**), **DAYTONA 1000** SI 97 ($41,980), **The Cartel Runner** SI 93.

Doievercrossyourmind SI 96. Winner to 4, $17,907. Dam of **DASHACROSSYOUR MIND** SI 95 ($106,406), **Blueacrossyourmind** SI 101 ($54,868).

MONGOOSECHARMINGHAWK SI 96. 3 wins, $27,227, Cal Breeders' Debutante S. [R].

Mongoose Hawkette SI 107 (Hawkinson). 5 wins to 5, $100,042, 3rd Corona Kool H.

Charmed Mongoose Bug SI 99. 5 wins to 6, $53,528, 2nd Dicey Secret H., *finalist* **[G2].**

Perfect Mongoose SI 90 (First Down Dash). Winner. Granddam of **Cuz He Gone** SI 98.

Special Mongoose Bug SI 88 (Blushing Bug). Placed to 4, $12,626, *finalist* in La Primera Del Ano Derby **[G2]**. Dam of **Combustible** SI 97 ($37,103 **[G3]**).

Mongoose On Fire (Walk Thru Fire). Dam of **Favorite Mongoose** SI 92 ($33,775).

ENGAGEMENTS: AQHA Challenge, All American, Rainbow, & Ruidoso Fut.

Heritage Place

– NOTES –

HERITAGE PLACE

YEARLING SALE

Session Two:

Friday, September 20, 2024

Starting promptly at 10:00 AM

Hips 305-608

Heritage Place

"Where Champions Are Sold"

Hip No. 305

Consigned by Lazy E Ranch LLC, Agent

Runnin On Wingz

February 23, 2023 Bay Colt

Hip No. 305

Runnin On Wingz
6289057

KVN Corona SI 95
- Corona Cartel SI 97
  - Holland Ease SI 109
  - Corona Chick SI 113
- Executive Looks SI 113
  - Executive Menace SI 105
  - Sticky N Picky SI 108

Famous Little Reba SI 94 (2013)
- One Famous Eagle SI 101
  - Mr Jess Perry SI 113
  - One Famous Lady SI 104
- Little Rebas Corona SI 102
  - Corona Cartel SI 97
  - Dashing Little Reba SI 101

By KVN CORONA SI 95 (2015). Champion, 10 wins, $868,077, Ed Burke Million Fut. [G1], PCQHRA Breeders' Fut. [G2], El Primero Del Ano Derby [G3], 2nd Los Alamitos Super Derby [G1]. Brother to BIG LEW SI 99, KVN LITTLE SISTER SI 93. Sire of 162 ROM, 6 stakes winners, $4,525,880, including POLITICAL RIVALRY SI 98 (7 wins, $497,712, Ed Burke Million Fut. [G1]), MRS KVN SI 98 ($158,981, Heritage Place Oaks), MFS CHEERIO SI 95 ($143,289, Ruidoso Juv. Chlg. [G3]), KUE TIZ DUE SI 102, My Fancy Corona SI 91 ($169,309, 2nd OK-Bred Fut. [RG1]).

1st dam

FAMOUS LITTLE REBA SI 94, by One Famous Eagle. 3 wins at 2, $194,587, Dash For Cash Futurity **[G1]**. Sister to **Rebas Corona Eagle** SI 89. Dam of 18 foals of racing age (three 2-year-olds), 14 to race, 8 winners, 11 ROM–

CASH FLOOW SI 80 (f. by Corona Cartel). Winner at 2, ($21,285 USA), in Mexico, || Clasico Jodys Glory.

A NEW DYNASTY SI 101 (g. by FDD Dynasty). 3 wins in 6 starts to 4, ($20,806 USA), in || Mexico, Clasico Felix Banuelos Jimenez, Clasico J. Merced Gomez Orozco, 2nd || Clasico Campeon de Campeones **[G3]**.

Makin Him Famous SI 99 (g. by KVN Corona). Placed at 2, 2024, $13,060, 2nd West || Texas Juvenile S.

Favorite Question SI 110 (g. by Favorite Cartel). 3 wins to 3, $46,495.

Que Bien SI 95 (g. by KVN Corona). Winner to 4, $27,367.

A Little Tempting SI 97 (g. by Tempting Dash). 2 wins at 2, $25,948, *finalist* in West Texas || Futurity **[G2]**.

Set The Edge SI 93 (g. by KVN Corona). Placed at 2, 2024, $13,615, *finalist* in Kindergarten Futurity **[G2]**.

2nd dam

Little Rebas Corona SI 102, by Corona Cartel. Winner at 2, $49,606, *finalist* in West Texas Futurity **[G1]**, Ruidoso Derby **[G1]**. Sister to **REBA REBA CORONA** SI 109, **REBAS CORONA** SI 110, **Load Your Guns** SI 110. Dam of 10 foals to race, 6 winners, 8 ROM–

FAMOUS LITTLE REBA SI 94 (f. by One Famous Eagle). Stakes winner, above.

Rebas Corona Eagle SI 89 (f. by One Famous Eagle). 2 wins to 3, $19,593, 3rd Lone Star Distaff Challenge.

3rd dam

DASHING LITTLE REBA SI 101, by First Down Dash. 4 wins to 3, $144,442, Rainbow Juv. [R] **[G3]**, 3rd West Texas Derby **[G2]**, *finalist* in Texas Classic Futurity **[G1]**. Half sister to **ARRIBA REBA** SI 109 ($63,901; granddam of **VIVA LE DON** SI 108, $510,916 **[G2]**). Out of **REMARKABLE REBA** SI 102 ($72,131). Dam of 20 foals to race, 13 winners, 17 ROM–

REBA REBA CORONA SI 109 (Corona Cartel). 3 wins to 4, $126,888, Evangeline Downs || Futurity, 2nd Gillespie Fair Futurity **[G3]**, *finalist* in Bob Moore S. **[G2]**. Sire.

I AZOOMED YOU KNEW SI 91 (Azoom). 4 wins to 5, $117,212, West Texas Derby **[G3]**, || *finalist* in All American Gold Cup **[G1]**.

A REMARKABLE PERRY SI 102 (Mr Piloto). 5 wins to 5, ($70,639 USA), in Mexico, || Hipodromo Champ. Challenge, Cl. Jodys Glory, Cl. Javier Rosique Palavicini, etc.

REBAS CORONA SI 110 (Corona Cartel). 3 wins to 3, $43,967, Hipodromo Derby || Challenge, Derby Mexicano-NTR, 2nd Clasico A.M.C.C.C.M. [R], *finalist* **[G1]**.

Load Your Guns SI 110 (Corona Cartel). 6 wins to 8, $162,512, 2nd Mr. Jet Moore S. [R] || **[G3]**, Boyd Morris Mem. H. [R], *finalist* in Keokuk S. **[G3]**, Two Rivers S. **[G3]**.

Zoomdasher SI 105 (Azoom). 3 wins to 5, $117,583, 3rd Golden State Derby **[G1]**, La || Primera Del Ano Derby **[G3]**, Turf Paradise Champ. Chlg. Dam of **One Sweet Dasher.**

Zoomin Fool SI 100. Winner to 6, $103,655, 2nd PCQHRA Breeders Futurity **[G1].**

ENGAGEMENTS: All American, Rainbow, & Ruidoso Fut., Los Alamitos Two Million Fut., Golden State Million Fut., Riata Buckle Roping; eligible for Pink Buckle, Ruby Buckle.

Embryo transfer.

Hip No.
306

WITHDRAWN

Hip No. 307 | Consigned by Granada Farms, Agent | **Hip No. 307**

Prima

March 12, 2023 Sorrel Filly

Prima
6295634

First Down Dash SI 105
- Dash For Cash SI 114
  - Rocket Wrangler SI 97
  - Find A Buyer TB
- First Prize Rose SI 98
  - Gallant Jet SI 102
  - Rose Bug SI 96

Tres Of Linda SI 92 (2009)
- Tres Seis SI 97
  - Sixarun SI 106
  - Our Third Delight SI 97
- Lindas Dasher SI 100
  - Chicks Beduino SI 104
  - Million Dollar Dash SI 86

By FIRST DOWN DASH SI 105 (1984). World Champion, $857,256 [G1]. Sire of 1,808 ROM, 259 stakes winners, $90,481,753, 36 champions, including OCEAN RUNAWAY SI 105 (Champion 2-Year-Old, $1,642,498 [G1]), CORONA CASH SI 101 (Champion, $1,542,880 [G1]), CORONA KOOL SI 104 (Champion, $1,296,797 [G1]), FDD DYNASTY SI 102 (Champion, $1,173,001 [G1]), A RANSOM SI 104 (World Champion, $1,079,556 [G1]), A CLASSIC DASH SI 93 (Champion, $1,078,617 [G1]), DASH THRU TRAFFIC SI 95 (Champion, $1,056,943 [G1]).

1st dam

TRES OF LINDA SI 92, by Tres Seis. 6 wins to 4, $167,640, Charger Bar H. **[G2]**, Los Alamitos Derby Challenge, Garden Grove Overnight H., 3rd Los Alamitos Distaff Challenge **[G3]**, Miss Princess H. **[G3]**, Independence Day H., *finalist* in Los Alamitos Super Derby **[G1]**, Mildred Vessels H. **[G1]**. Dam of 19 foals of racing age (four 2-year-olds), 7 to race, 5 winners, 6 ROM–

DEXXTER SI 106 (g. by Corona Cartel). 9 wins to 7, $524,712, Debbie Schauf Remington Champ. S. **[G1]**, All American Gold Cup S. **[G1]**, Leo S. **[G1]**, 2nd Refrigerator S. **[G1]**, Dillingham H., Big Lew H., 3rd Southern California Derby **[G2]**, *finalist* in Los Alamitos Two Million Futurity **[G1]**, Ed Burke Million Futurity **[G1]**, Los Alamitos Super Derby **[G1]**, Champion of Champions S. **[G1].**

Corona For Tres SI 88 (g. by Corona Cartel). Winner to 3, $27,086, *qualified* to Rainbow Futurity **[G1]**.

2nd dam

LINDAS DASHER SI 100, by Chicks Beduino. 5 wins to 3, $331,703, Huntington Beach H., 2nd Ed Burke Mem. Futurity **[G1]**, Governor's Cup Futurity [R] **[G1]**, PCQHRA Breeder's Futurity **[G1]**, Governor's Cup Derby [R] **[G1]**, Las Damas H. **[G2]**, 3rd California Breeders' Matron S. [R] **[G2]**, *finalist* in Champion of Champions **[G1]**, Los Alamitos Super Derby **[G1]**, Mildred N Vessels Mem. H. **[G1]**, Southern California Derby **[G1]**, Golden State Derby **[G1]**, Vessels Maturity **[G1]**, Charger Bar H. **[G1]**. Dam of 14 foals to race, 9 ROM–

TRES OF LINDA SI 92 (f. by Tres Seis). Stakes winner. above.

Lynda With A Y SI 102 (f. by Snowbound TB). 2 wins to 4, $8,759. Dam of–

Carlo Rossi SI 97. 2 wins to 3, 2024, $15,898, 2nd Idaho Bred Maturity, 3rd Roche Equine Veterinary Services Futurity, Five Livestock Company/Rod Mills Derby.

Agostino SI 101 (g. by Freighttrain B). Winner at 2, $13,939.

Snoboys Allowed SI 88 (f. by Snowbound TB). Placed to 3, $4,595. Producer. Dam of–

Ruanna Bodanna. Unplaced in Mexico. Dam of–

BR Sueno SI 96. 3 wins to 3, ($41,611 USA), in Mexico, 3rd Futurity Desafio Crianza Mexicana [R] **[G3]**, Derby Mexico [R], Desafio Crianza Mexicana Derby [R].

3rd dam

Million Dollar Dash SI 86, by First Down Dash. Placed at 2 and 3. Dam of 13 foals to race, 8 winners, 8 ROM–

LINDAS DASHER SI 100 (Chicks Beduino). Stakes winner, above.

This Dash Flys SI 89 (Strawfly Special). Winner to 3, $16,700, 3rd Dashing Folly H.

Hes Worth A Million SI 92 (Chicks Beduino). 2 wins to 5, $28,250, *finalist* in El Primero Del Ano Derby **[G2]**.

Voodoo Corona SI 114 (Stel Corona). 4 wins to 4, $27,518, *finalist* **[G3]**.

Fast N First SI 85 (Chicks Beduino). Winner at 3, $12,227.

4th dam

Prosperous SI 94, by Super Sound Charge. 2 wins at 2, $49,242, *finalist* in Rainbow Futurity **[G1]**. Sister to **LIFE STYLES** SI 96 ($149,683). Half-sister to **LADY JUNO** SI 104 (***Champion Aged Mare***), **HI TIFFY** SI 99, **Fathers And Sons** SI 93 ($33,699), **Legal Thoughts** SI 97. Dam of 7 foals to race, 6 ROM; granddam of **Classic Class** SI 96.

ENGAGEMENTS: AQHA Challenge, All American, Rainbow, & Ruidoso Fut.

Embryo transfer.

Hip No. 308

Consigned by Red River Equine, Agent for Keith Nellesen

Can You Here Me Now

Hip No. 308

January 19, 2023 Gray Filly

	Corona Cartel SI 97	Holland Ease SI 109	First Down Dash SI 105
			Easy Henryetta SI 90
		Corona Chick SI 113	Chicks Beduino SI 104
			Sizzling Lil SI 91
Can You Here Me Now			
6271030			
	Hear Me Roarrr SI 98 (2019)	Roarrr	Tres Seis SI 97
			Dash Ta Vanila
		Aquafina SI 99	First Down Dash SI 105
			Runaway Wave SI 105

By CORONA CARTEL SI 97 (1994). 6 wins, $557,142 [G1]. Sire of 1,548 ROM, 200 stakes winners, $70,648,090, 10 champions, including BLUES GIRL TOO SI 105 (World Champion, $2,032,328 [G1]), TELLER CARTEL SI 108 (Champion, $1,212,471 [G1]), FIVE BAR CARTEL SI 91 (Champion, $1,068,825 [G1]), KVN CORONA SI 95 (Champion, $868,077 [G1]), Flying Fig SI 101 (Champion, $806,920 [G1]), UNCLE D SI 96 (Champion, $689,165 [G1]), CARTERS CARTEL SI 103 (Champion, $659,146 [G1]), CORONAS FIRST DIVA SI 95 (Champion).

1st dam

HEAR ME ROARRR SI 98, by Roarrr. 3 wins in 5 starts at 2, $48,664, Utah Bred Futurity [R], 2nd Hadley/Giles Futurity. Her first foals arrived in 2023.

2nd dam

AQUAFINA SI 99, by First Down Dash. 4 wins to 4, $188,336, Los Alamitos Derby Challenge, 2nd Hialeah Lassie Futurity, Hialeah Sophomore Inv, 3rd Sam Houston Futurity **[G1]**, *finalist* in Texas Classic Futurity **[G1]**. Sister to **OCEAN RUNAWAY** SI 105 (***Champion at 2 and 3***, $1,642,498 **[G1]**), **WAVE CARVER** SI 104 (***World Champion***, $1,005,946 **[G1]**), **WAVE HER DOWN** SI 95 ($436,415 **[G1]**), **TRISK** SI 102 ($254,233 **[G1]**), **LITTLE SURFER** SI 104 ($102,749; dam of **UNCLE D** SI 96, ***Champion 2-Year-Old,*** $689,165 **[G1]; MRS KVN** SI 98, $158,981; **RIP TIDE** SI 107, $123,283; **Call Me Cole** SI 93, $298,122 **[G1]**), **Sir Runaway Dash** SI 97 ($120,706 **[G1]**), **Bring The Bling** SI 97 ($67,320 **[G2]**), **Seaside** SI 91. Half sister to **THE OCEAN KING** SI 104 ($96,830), **WHIP CURL** SI 96, **Runnin For Corona** SI 106 ($59,098 **[G3]**). Out of **Runaway Wave** SI 105 (***AQHA Dam of Distinction***, ***Broodmare of the Year,*** $79,183 **[G2]**). Dam of 23 foals to race, 18 winners, 20 ROM–

AQUA FLASH SI 96 (f. by First Moonflash). 5 wins in 7 starts at 2, $204,518, Valley Junction Futurity, Prairie Meadows Juv. Challenge, *finalist* in Heritage Place Fut. **[G1]**.

MR RICKS SI 97 (g. by Mr Jess Perry). 4 wins to 4, $185,477, A Ransom H., *finalist* in Los Alamitos Two Million Futurity **[G1]**, Los Alamitos Super Derby **[G1].**

CORONA SPRINGS SI 106 (f. by Corona Cartel). 3 wins to 4, $93,963, Canterbury Park Distaff Challenge, 2nd Skip Zimmerman S., 3rd Keokuk S. **[G3]**, Valley Junction Futurity, Altoona Derby, Gopher State Derby [R], *finalist* in Distaff Challenge Champ. **[G1]**.

HEAR ME ROARRR SI 98 (f. by Roarrr). Stakes winner, above.

KEVINS KNOCKOUT SI 107 (f. by KVN Corona). 3 wins to 3, 2024, $37,913, Don Pedro Dash S., *finalist* in Kindergarten Futurity **[G2]**.

Jess A Boy SI 104 (c. by Mr Jess Perry). 4 wins to 6, $50,133, 3rd Gentilly Dash S., *finalist* in Develop A Plan S. **[G3]**.

Aqua Girl SI 97 (f. by Corona Cartel). 2 wins to 3, $48,245, 2nd Heritage Place Juvenile S., 3rd Texas Classic Juvenile S. Dam of–

Acapulco Bay SI 94. 2 wins to 3, 2024, $97,685, 2nd Ruidoso Downs Juvenile Challenge S. **[G3]**, *finalist* in Oklahoma Bred Futurity [R] **[G1].**

Brisa De Mar SI 85. Winner at 2, 2024, $24,496, 3rd Remington Juvenile S. [R], *finalist* in FL Lady Bug S. [R] **[G3]**.

Mrs Aqua Perry SI 96 (f. by Mr Jess Perry). 2 wins to 3, $19,705. Dam of–

TS PERRY KOOL SI 96. 3 wins to 4, 2023, $88,180, Cy-Hawk S. [R], 2nd Cyclone Derby [R], Terrace Hill S. [R], 3rd Terrace Hill S. [R].

Water Or Corona SI 101 (g. by KVN Corona). 4 wins to 3, $62,156, *finalist* in Oklahoma Derby **[G3]**, Valley Junction Futurity **[G3]**.

Aquachick SI 90 (f. by Corona Cartel). 2 wins to 3, $13,631. Dam of–

Torpedo SI 87. 2 wins in 4 starts at 2, 2024, $39,635, *finalist* in Laddie Futurity [R] **[G2]**.

One Famous Swan (One Famous Eagle). Unplaced in 2 starts. Dam of **Cumbia** SI 94.

ENGAGEMENTS: All American, Rainbow, & Ruidoso Fut., Los Alamitos Two Million Fut., Golden State Million Fut.

Embryo transfer.

Hip No. 309 | Consigned by Marty Powers, Agent for Mike Vaughan | **Hip No. 309**

Emerald Bay

May 2, 2023 Bay Filly

Emerald Bay
6248762

Flying Cowboy 123 SI 101
- Apollitical Jess SI 107
  - Mr Jess Perry SI 113
  - Apollitical Time SI 104
- Hot Cash 123 SI 87
  - Takin On The Cash SI 109
  - To Hot To Hug SI 90

Aqua Girl SI 97 (2015)
- Corona Cartel SI 97
  - Holland Ease SI 109
  - Corona Chick SI 113
- Aquafina SI 99
  - First Down Dash SI 105
  - Runaway Wave SI 105

By FLYING COWBOY 123 SI 101 (2016). Champion, 8 wins, $965,811, Texas Classic Fut. [G1] Half-brother to COLD CASH 123 SI 106 (Champion). His first foals are 3-year-olds. Sire of 138 ROM, 16 stakes winners, $6,550,176, including COWBOYS GUN Z SI 95 (Champion 2-Year-Old, $1,550,344, All American Fut. [G1]), FIRE COWBOY SI 106 ($373,477, Evangeline Fut. [G2]), FLYIN RABBIT 123 SI 104 ($352,405, Southwest Juv. Inv. [G2]), FLYING SOPHIA SI 105 ($247,270 [G1]), CARDIAC COWBOY SI 98 ($246,263 [G3]).

1st dam

Aqua Girl SI 97, by Corona Cartel. 2 wins at 3, $48,245, 2nd Heritage Place Juvenile S., 3rd Texas Classic Juvenile S. Sister to **CORONA SPRINGS** SI 106. Dam of 9 foals of racing age (three 2-year-olds), 7 to race, 3 winners, 4 ROM–

Acapulco Bay SI 94 (f. by Apollitical Jess). 2 wins to 3, 2024, $97,385, 2nd Ruidoso Downs Juvenile Challenge S. **[G3]**, *finalist* in Oklahoma Bred Futurity [R] **[G1]**, AQHA Juvenile Challenge Champ. S. **[G2]**, FL Lady Bug S. [R] **[G3]**.

Brisa De Mar SI 85 (f. by Apollitical Jess). Winner at 2, 2024, $24,496, 3rd Remington Juvenile S. [R], *finalist* in FL Lady Bug S. [R] **[G3]**.

Savage Kingdom SI 90 (g. by A Revenant). 3 wins to 3, 2023, $28,183.

Aqua Chica SI 82 (f. by Apollitical Jess). Placed at 2, 2024, $6,631.

Bounty Law SI 82 (g. by Mr Jess Perry). Placed at 2, 2024, $4,846.

2nd dam

AQUAFINA SI 99, by First Down Dash. 4 wins to 4, $188,336, Los Alamitos Derby Challenge, 2nd Hialeah Lassie Futurity, Hialeah Sophomore Inv, 3rd Sam Houston Futurity **[G1].** Sister to **OCEAN RUNAWAY** SI 105 (***Champion at 2 and 3***, $1,642,498 **[G1]**), **WAVE CARVER** SI 104 (***World Champion***, $1,005,946 **[G1]**), **WAVE HER DOWN** SI 95 (3 wins in 6 starts, $436,415 **[G1]), TRISK** SI 102 ($254,233 **[G1]**), **LITTLE SURFER** SI 104 ($102,749; dam of **UNCLE D** SI 96, ***Champion 2-Year-Old,*** $689,165 **[G1]; MRS KVN** SI 98, $158,981 to 3, 2023; **RIP TIDE** SI 107, $123,283; **Call Me Cole** SI 93, $298,122 **[G1]**). **Sir Runaway Dash** SI 97 ($120,706 **[G1]**), **Bring The Bling** SI 97 ($67,320 **[G2]**), **Seaside** SI 91. Half sister to **THE OCEAN KING** SI 104 ($96,830), **WHIP CURL** SI 96 (dam of **WHY** SI 95, $74,327), **Runnin For Corona** SI 106 ($59,098 **[G3]**), **Runaway Preslee** SI 85, Special Wave SI 85 (dam of **JUSTIFIED** SI 102, $95,630). Out of **Runaway Wave** SI 105 (***AQHA Dam of Distinction***, ***Broodmare of the Year,*** $79,183**[G2]).** Dam of 23 foals to race, 18 winners, 20 ROM–

AQUA FLASH SI 96 (f. by First Moonflash). 5 wins in 7 starts at 2, $204,518, Valley Junction Futurity, Prairie Meadows Juv. Challenge S., *finalist* Heritage Place Futurity **[G1]**.

MR RICKS SI 97 (g. by Mr Jess Perry). 4 wins to 4, $185,477, A Ransom H., *finalist* in Los Alamitos Two Million Futurity **[G1]**, Los Alamitos Super Derby **[G1]**, Brad McKinzie Winter Champ. S. **[G1]**, Go Man Go H. **[G1]**.

CORONA SPRINGS SI 106 (f. by Corona Cartel). 3 wins to 4, $93,963, Canterbury Distaff Challenge, 2nd Skip Zimmerman S., 3rd Keokuk S. **[G3]**, Valley Junction Futurity, Altoona Derby, Gopher State Derby [R], *finalist* Distaff Chlg. Champ. **[G1].**

HEAR ME ROARRR SI 98 (f. by Roarrr). 3 wins in 5 starts at 2, $48,664, Utah Bred Futurity [R], 2nd Hadley/Giles Futurity.

Jess A Boy SI 104 (c. by Mr Jess Perry). 4 wins to 6, $50,133, 3rd Gentilly Dash S., *finalist* in Develop A Plan S. **[G3]**.

Aqua Girl SI 97 (f. by Corona Cartel). Stakes placed winner, above.

Mrs Aqua Perry SI 96 (f. by Mr Jess Perry). 2 wins to 3, $19,705. Dam of–

TS PERRY KOOL SI 96. 3 wins to 4, $88,180, Cy-Hawk S. [R], 2nd Cyclone Derby [R].

Water Or Corona SI 101 (g. by KVN Corona). 4 wins to 3, 2023, $62,156, *finalist* in Oklahoma Derby **[G3]**, Valley Junction Futurity **[G3]**.

ENGAGEMENTS: All American, Rainbow, & Ruidoso Fut., Los Alamitos Two Million Fut., Golden State Million Fut.

Accredited Oklahoma Bred; embryo transfer.

Hip No. 310 | Consigned by Burns Ranch, Agent | **Hip No. 310**

Error Code

February 6, 2023 Chestnut Filly

Error Code
6306594

Mental Error SI 103
- Favorite Cartel SI 104
  - Favorite Trick
  - Shenoshercorona SI 91
- IBA Quick Chick SI 95
  - Chicks Beduino SI 104
  - Barrymerri SI 105

Walk Around Blues SI 93 (2012)
- Walk Thru Fire SI 92
  - First Down Dash SI 105
  - Sweet Beduino SI 101
- Queens R Blue SI 94
  - Shazoom SI 102
  - First Place Queen SI 110

By MENTAL ERROR SI 103 (2017). 6 wins, $398,934, Kaweah Bar H. [G3], First Day of Spring S., 2nd Los Alamitos Super Derby [G1], Robert Adair Kindergarten Fut. [G2], 3rd Los Alamitos Winter Derby [G1], First Down Dash H. [G3], Z Wayne Griffin Directors H., fnl Ed Burke Million Fut. [G1], Vessels Mat. [G1]. Brother to RITE QUICK SI 101. His first foals are yearlings of 2024. Son of stakes winner FAVORITE CARTEL SI 104; sire of 121 stakes winners, 7 champions, including TRANE STATION V SI 97 ($1,754,152 [G1]).

1st dam

WALK AROUND BLUES SI 93, by Walk Thru Fire. 4 wins to 5, $60,063, Garden Grove H., *finalist* in Southern California Derby **[G1]**, Charger Bar H. **[G1]**. Sister to **MYSTIC BLUES** SI 115. Dam of 4 foals of racing age (one 2-year-old), 3 to race, 2 winners, 3 ROM–

Ride Around SI 95 (f. by Favorite Cartel). 2 wins to 3, $109,730, *finalist* in Ruidoso Fut. **[G1]**.

Walk Around SI 88 (f. by Favorite Cartel). 3 wins to 3, $20,089.

2nd dam

Queens R Blue SI 94, by Shazoom. 6 wins to 5, $65,997, 2nd Miss Princess H. **[G3]**, *finalist* in Vessels Maturity **[G1].** Sister to **MR QUEENS MYSTERY** SI 101, **Wonderboy** SI 104. Dam of 13 foals to race, 9 winners, 11 ROM–

MYSTIC BLUES SI 115 (f. by Walk Thru Fire). 6 wins to 4, $203,812, Dash For Speed S., || *finalist* in Rainbow Derby **[G1]**, Rio Grande H. **[G3]**.

WALK AROUND BLUES SI 93 (f. by Walk Thru Fire). Stakes winner, above.

Maize N Blue SI 101 (g. by Walk Thru Fire). 4 wins to 4, $64,224, *finalist* **[G3]**.

Queens R Tempting SI 93 (f. by Tempting Dash). 3 wins at 2, $43,913, *finalist* in TQHA || Sires' Cup Futurity [R] **[G2]**.

Wagon Full Of Blues SI 93 (f. by PYC Paint Your Wagon). 2 wins to 3, 2024, $33,365.

Walk On By Blues SI 97 (f. by Walk Thru Fire). 2 wins to 3, $22,887. Dam of–

|| Billie Blues Girl SI 87. 2 wins at 2, 2024, $42,591, *finalist* in Oklahoma Futurity **[G2].**

Indescribaly Blue SI 89 (f. by PYC Paint Your Wagon). Placed at 2, $20,800, *finalist* in Ed Burke Million Futurity **[G1]**. Dam of–

Cowboy Blue Z SI 91. 2 wins in 4 starts at 2, 2024, $57,553, *finalist* Oklahoma Fut.**[G2]**.

3rd dam

FIRST PLACE QUEEN SI 110, by First Place Dash. 6 wins in 12 starts to 3, $880,869, Los Alamitos Million Futurity **[G1]**, Golden State Futurity **[G1]**, *finalist* in All American Futurity **[G1]**, Rainbow Derby **[G1]**. Set NTR. Sister to **FIRST PLACE PRINCESS** SI 103 ($74,269 **[G3]**; granddam of **IM FOR REAL** SI 101, $262,912 [R] **[G2]**). Out of **ILLUSIVE PRINCESS** SI 99 (***Broodmare of the Year***). Dam of 28 foals to race, 14 winners, 19 ROM–

MR QUEENS MYSTERY SI 101 (Shazoom). 5 wins to 4, $599,381, Texas Classic Futurity || **[G1]**, Manor Derby **[G3]**, *finalist* in Texas Classic Derby **[G1]**. Sire.

QUEENS STRAWFLY SI 102 (Strawfly Special). 3 wins to 3, $25,804, Canada Juvenile || Challenge, *finalist* in AQHA Juvenile Challenge Champ. **[G2]**. Dam of **FDD QUEENS || DYNASTY** SI 101 ($28,681), **Reds On Fire** SI 93; granddam of **Machete** SI 89.

Wonderboy SI 104 (Shazoom). 5 wins to 9, $249,516, 2nd Miami-Dade County S., *finalist* || in All American Derby **[G1]**, Zia Champ. **[G1]**, Leo S. **[G1]**, Lovington S. **[G2].**

Tres Queens SI 96 (Tres Seis). 3 wins to 4, $75,270, 2nd Native Empress H., Stylish Jess || BR H., 3rd Los Alamitos Juvenile, *finalist* in Los Alamitos Super Derby **[G1].**

Queens R Blue SI 94 (Shazoom). Stakes placed winner, above.

Queens Hero SI 83 (Valiant Hero). Winner to 3. $15,093. Dam of **Candy Hero** SI 94.

Kings Fish SI 96 (Fishers Dash). 5 wins to 6, $58,566.

First Place Fish. Dam of **HUN E DO** SI 113 ($68,123), **FISHIN PAINT** (APHA) SI 92.

Jess Another Queen (Jess Louisiana Blue). Dam of **Five Bar Kidd** SI 97 ($32,858).

ENGAGEMENTS: All American, Rainbow, & Ruidoso Fut., Los Alamitos Two Million Fut., Golden State Million Fut., Ed Burke Million Fut.

Cal-Bred.

Hip No. 311 | Consigned by Lazy E Ranch LLC, Agent | **Hip No. 311**

Giorgia On My Mind

March 8, 2023 Brown Filly

Giorgia On My Mind
6247228

Favorite Cartel SI 104
- Favorite Trick TB
  - Phone Trick
  - Evil Elaine
- Shenoshercorona SI 91
  - Corona Cartel SI 97
  - Shenoshespecial SI 91

Aviewfromthefront SI 91 (2013)
- Corona Cartel SI 97
  - Holland Ease SI 109
  - Corona Chick SI 113
- Lake View Dreams SI 111
  - Granite Lake SI 101
  - Runatac SI 96

By FAVORITE CARTEL SI 104 (2007). 9 wins, $607,669 [G1]. Sire of 903 ROM, 121 stakes winners, $47,554,230, 7 champions, including TRANE STATION V SI 97 (Champion, $1,754,152 [G1]), CYBER ATTACK SI 101 (Champion, $1,721,346 [G1]), CARTEL JESS ROCKIN SI 96 (Champion, $849,101 [G1]), TELL CARTEL SI 105 (Champion, $796,386 [G1]), GOLDEN BOI SI 98 (Champion, $721,647 [G1]), TARZANITO SI 102 (Champion, $429,657 [G1]), JUST A KOOL BOY SI 110 (Champion, $211,861 [G2]), BOMB CYCLONE SI 104 ($1,446,063 [G1]), POWERFUL FAVORITE.

1st dam

Aviewfromthefront SI 91, by Corona Cartel. Winner at 2, $4,202. Sister to **Cartel Cupid** SI 102. Dam of 4 foals of racing age (one 2-year-old), 3 to race, 2 ROM–

Patriotic View SI 82 (g. by Jet Black Patriot). Placed to 3, 2024, $27,398, *finalist* in || Mountain Top Futurity [R] **[G2]**.

View Of The Moon SI 97 (g. by First Moonflash). Placed to 4, 2024, $17,035.

Relentless View SI 90 (g. by Hes Relentless). Placed twice in 2 starts at 2.

2nd dam

LAKE VIEW DREAMS SI 111, by Granite Lake. 5 wins to 3, $90,564, Kool Kue Baby H., 2nd New Mexico Distaff Challenge, *finalist* in Ruidoso Futurity **[G1]**, Texas Classic Derby **[G1]**, Ruidoso Derby **[G1]**. KOFX-FM H. **[G2]**. Dam of 12 foals to race, 6 winners, 9 ROM–

Cartel Cupid SI 102 (g. by Corona Cartel). 5 wins to 4, $212,795, 2nd Ruidoso Derby || **[G1]**, 3rd Dash For Cash Derby **[G3]**, *finalist* in Texas Classic Futurity **[G1]**, Remington || Champ. **[G1]**, Leo S. **[G1]**, Higheasterjet H. **[G2]**.

Ms Maggie Mae SI 88 (f. by One Famous Eagle). Winner in 2 starts at 2, $52,400, *finalist* || in Ruidoso Futurity **[G1]**.

Mister Blue Sky SI 99 (g. by One Famous Eagle). Winner to 3, $30,733.

3rd dam

Runatac SI 96, by Sixarun. 3 wins to 3, $32,141, 3rd Retama Park Futurity **[G1]**. Dam of 10 foals to race, 9 winners, 9 ROM–

LAKE VIEW DREAMS SI 111 (Granite Lake). Stakes winner, above.

Plan An Atac SI 98 (Granite Lake). 5 wins to 7, $85,762.

Toast To Runatac SI 103 (Toast To Dash). 3 wins to 4, $48,920. Dam of–

KC Ima Keep Running SI 91. 3 wins to 4, $31,853.

Confidante SI 105. 3 wins in 6 starts to 3, $26,835.

Underdog On Top SI 99 (SC Chiseled In Stone). 3 wins to 7, $38,764.

First Atac SI 90 (Inseperable). 2 wins to 3, $23,290.

Baytac SI 94 (Brookstone Bay). 2 wins to 3, $21,557.

This Jess Will Atac (Gold Medal Jess). Unraced. Dam of–

Susies Corona Girl SI 93. 4 wins to 5, $58,070.

Flying Gold Jess SI 88. 2 wins to 4, $34,011.

Linneys Big Bat SI 87. 2 wins to 5, $27,583.

Thelouisianagoldgirl SI 82. Winner to 4, $9,791. Dam of–

Jess Cash Please SI 96. Winner to 4, 2024, $38,578.

This Eagle Is Golden SI 82. Placed at 2, 2024, $5,660, *finalist* in Sam Houston Juvenile Challenge S. **[G3]**.

4th dam

Planatac SI 99, by Tolltac. 2 wins at 2, $33,560, 2nd Bandera Downs Futurity **[G3]**, Manor Fillies and Mares S., 3rd Bandera Six Flags Futurity **[G3]**. Half sister to **Royal Sovereign** SI 96 ($57,631). Dam of 9 foals to race, 7 winners, 6 ROM–

A TOAST TO KC SI 104 (Toast To Dash). 13 wins to 5, $86,930, Gridiron Special S., 2nd || Windy City Dash S. **[G3]**, Two Rivers S. **[G3]**, Manor H., 3rd Canterbury Park Express || S., *finalist* in Manor Maturity **[G3]**, B.F. Phillips, Jr. H. [R] **[G3].**

Runatac SI 96 (Sixarun). Stakes placed winner, above.

ENGAGEMENTS: AQHA Challenge, All American, Rainbow, & Ruidoso Fut.

Hip No. 312

Consigned by Dunn Ranch, Agent for Andrew Sicotte

Dizzys Ms Bigtime

March 18, 2023 Gray Filly

Hip No. 312

Dizzys Ms Bigtime
6312240

Bigtime Favorite SI 102
- Chicks Beduino SI 104
  - Beduino
  - A Classy Chick SI 89
- Ms Dashin Bigtime SI 90
  - First Down Dash SI 105
  - Zevis Jewel SI 92

Streakn For Theprize SI 95 (2015)
- Fast Prize Jordan SI 109
  - PYC Paint Your Wagon SI 107
  - Fast Prize Doll SI 102
- Dudin
  - Gros Oreille SI 100
  - Streakin La Rosa SI 101

By BIGTIME FAVORITE SI 102 (2002). 4 wins, $324,020, Ben E. Keith S. [R]. Sire of 233 ROM, 9 stakes winners, $7,298,739, including JLS MR BIGTIME SI 114 (Champion, $1,031,147, LQHBA Fut. [RG1]), NYMERIA SI 92 ($495,147, Heritage Place Fut. [G1]), MS JINGLES SI 101 ($453,728, Lee Berwick Fut. [RG1]), JESS BIG TIME SI 107 ($193,302 [RG2]), SUGARDADDY B SI 102 ($154,372), BIGTIME CAT SI 107 ($151,234 [G2]), Bigtime Beau SI 108 ($53,743 [RG2]), JLS Go Big Daddy SI 102 ($126,433, 2nd Lee Berwick Fut. [RG1]).

1st dam
Streakn For Theprize SI 95, by Fast Prize Jordan. 3 wins to 4, $28,690. Her first foals arrived in 2023.

2nd dam
Dudin, by Gros Oreille. Unplaced in 1 start. Dam of 1 other foal to race–
Knotanillusion (g. by First Down Illusion). Winner to 3, $6,000.

3rd dam
STREAKIN LA ROSA SI 101, by Streakin La Jolla. 5 wins to 3, $88,216, Louisiana Champions Day Derby [R] **[G2]**, 2nd LQHBA Futurity [R] **[G1]**, Mother's Day S. [R], John Alleman Mem. S. [R], 3rd Mardi Gras Derby [R] **[G3]**, LQHBA Sale Futurity [R] **[G3]**, *finalist* in Louisiana Champions Day Juvenile [R] **[G2]**. Dam of 7 foals to race, 4 winners, 4 ROM–
Corona Ju Ju SI 97 (Corona Cartel). 3 wins to 3, $31,152, 2nd Oklahoma Derby || Challenge **[G3]**.
Nine Orchids SI 97 (Holland Ease). Winner to 3, $44,952, *finalist* in Texas Classic Futurity || **[G1]**, Lazy E Futurity [R] **[G2]**, West Texas Derby **[G2]**. Dam of–
|| Especially Divine SI 87. Winner to 3, $3,960.
|| The Orchid Man SI 89. Winner at 2, $3,480.
Two La Rosa SI 93 (Pie In The Sky). 3 wins to 9, $44,162.
Awesomatic SI 96 (Gros Oreille). 3 wins to 3, $25,341.

4th dam
La Rosa Mora SI 89, by Beduino TB. Winner at 3, $3,605. Dam of 10 foals to race, 6 winners–
STREAKIN LA ROSA SI 101 (Streakin La Jolla). Stakes winner, above.
Streakin Angie SI 92 (Streakin La Jolla). 2 wins to 3, $9,249, *finalist* in Mardi Gras Derby || [R] **[G3]**. Dam of–
|| **FIRST STREAKIN LEE** SI 100. 4 wins to 6, $73,644, Evangeline Downs Dash S., 3rd | Manor H., I, Delta Dash S., *finalist* in Streakin La Jolla S. **[G3]**. Sire.
|| Streak Happens SI 89. 2 wins to 6, $19,465.
Streakin For Mora SI 91 (Streakin La Jolla). 11 wins to 11, $102,108.
Jazzing And Jiving SI 95 (Jazzing Hi). 2 wins to 6, $16,968.
We Wanna SI 87 (Streakin La Jolla). Winner to 3, $11,075. Dam of–
|| VF Wannabeafavorite SI 82. 2 wins to 4, $13,200.
|| Wanna Toast Mora SI 83. Winner to 3, $6,870.
Love My Truck SI 86 (Mr Trucka Jet). 2 wins to 3, $8,007.
Drifting West (Merridoc). Unplaced. Dam of–
Miss Route Sixty Six SI 102. 3 wins to 4, $8,176. Dam of–
ANOTHER OLY SI 97. 9 wins to 8, $68,225, Central Distance Challenge, *finalist* in | AQHA Distance Challenge Champ. **[G1]**, AQRA Turf Paradise Futurity [R] **[G3]**.
Miss Mount Graham SI 94. 2 wins to 3, $5,223.
Miss Royal Sixty Six SI 96. Winner to 5, $6,046.
Royal Uma SI 93. 2 wins to 5, $5,956.

Embryo transfer.

Hip No. 313 Consigned by Marty Powers, Agent for Robbins Land & Livestock Company **Hip No. 313**

Shesa Luna Tach

March 18, 2023 Sorrel Filly

Shesa Luna Tach
6286560

Dulce Sin Tacha SI 101
- Jess Good Candy SI 96
  - Good Reason Sa SI 102
  - Jess Send Candy SI 95
- Prissy Sin Tacha SI 98
  - Tempting Dash SI 112
  - Miss Sin Tacha SI 103

My Moon Crest SI 94 (2014)
- First Moonflash SI 122
  - First To Flash SI 106
  - Nagano Moon SI 82
- Memory Crest
  - Leaving Memories SI 111
  - Diamond Spoon SI 84

By DULCE SIN TACHA SI 101 (2018). Champion 2-Year-Old Colt, 8 wins, $693,689, Texas Classic Fut. [G1], All American Inv, 2nd Rainbow Derby [G1], All American Juv. His first foals are yearlings of 2024. Son of champion JESS GOOD CANDY SI 96; sire of 15 stakes winners, including JESS SAVIN CANDY SI 101 (Champion, $1,061,560, Ruidoso Fut. [G1]), PAINT YOUR LIPS P SI 104 ($196,344), GYM N JAM SI 105 ($130,058, Rainbow Inv), HERE COMES CANDY SI 101 ($123,610, Ruidoso Juv. Chlg. [G3]), NASH RIDGE SI 91 ($115,446).

1st dam

My Moon Crest SI 94, by First Moonflash. Winner at 2, $26,230, 3rd New Mexico Breeders Futurity [R] **[G3]**. Dam of 2 foals of racing age, both ROM–

Apocalyptical Moon SI 90 (g. by Apollitical Jess). Winner at 2, 2024, $53,577, *finalist* in || Oklahoma Bred Futurity [R] **[G1]**.

Blood Moon Crest SI 90 (g. by Apollitical Blood). Placed to 3, $14,210.

2nd dam

Memory Crest, by Leaving Memories. Unraced. Dam of 15 foals to race, 9 winners, 11 ROM–

CORONA MEMORY CREST SI 120 (g. by Corona Caliente). 7 wins to 4, $221,535, New || Mexico Classic Derby [R] **[G2]**, 2nd Zia Derby [R] **[G2]**, Mesilla Valley Speed H. [R] **[G2]**, New Mexico Breeders' S. [R] **[G2]**, 3rd Jess Burner Mem. H. [R] **[G1]**, *finalist* in || Lineage Champ. [R] **[G3]**.

My Moon Crest SI 94 (f. by First Moonflash). Stakes placed winner, above.

Hot Memory SI 101 (g. by Corona Caliente). 7 wins to 7, $115,242, *finalist* in Remington || Champ. **[G1]**, Altoona Derby **[G3]**, Two Rivers S. **[G3]**, Keokuk S. **[G3]** twice, *qualified* || to Valley Junction Futurity **[G2]**.

Final Thoughts SI 95 (g. by Jess A Chicks). 2 wins to 7, 2024, $66,143.

3rd dam

Diamond Spoon SI 84, by Tiny's Gay. Placed at 2. Sister to **All World** SI 103. Half sister to **HEZA CHARGER** SI 109 (***Champion***, $301,289). Dam of 13 foals to race, 12 winners–

TAKIN ON SPOON MAN SI 109 (Takin On The Cash). 8 wins to 6, $219,508. Go Man Go || H. **[G1]**, Laguna Hills H., Cenicienta Classic, 2nd Kaweah Bar H. **[G3]**, 2nd Clasico || Inaugural **[G3],** Holiday H., 3rd Los Alamitos Champ. **[G1]**, 100 Yard Dash H., Imperial || Beach H., *finalist* in Champion of Champions **[G1]**, Sire.

DIAMOND CAM SI 96 (Cameronian). 3 wins to 3, $24,853, Austin Futurity, *finalist* in || Bandera Downs Futurity **[G2]**, Longhorn Futurity **[G3]**.

SPOON CREST SI 107 (Holland Ease). 5 wins to 9, $24,164, Santa Cruz County Derby, || 2nd Robert Heubeck Mem. H., *finalist* in AQRA Turf Paradise Derby **[G3]**.

Diamond For Leigh SI 98 (Cameronian). 2 wins to 3, $22,571, 3rd Gulf Coast S., *finalist* || in Manor Futurity **[G2]**. Dam of–

Cassandra Crest SI 102. 3 wins to 5, $75,671, 2nd Retama Park Futurity **[G1]**, 3rd || Minnesota Racing Assoc. S., Greenspoint S. Dam of–

APOCALYPTICAL JESS SI 103. ***Champion 3-Year-Old***, ***Champion 2-Year-Old Gelding***, ***Champion 3-Year-Old Gelding***. 9 wins to 6, $2,251,556, All American || Futurity **[G1]**, Ruidoso Derby **[G1]**, Oklahoma Bred Derby [R] **[G3]**, 2nd Leo S. **[G1]**, 3rd Rainbow Derby **[G1]**, AQHA Challenge Champ. S. **[G2].**

CC SEIS SI 96. 3 wins to 4, $90,742, Hill Country Dash S., *finalist* in Heritage Place | Futurity**[G1],** Juno's Request S. [G2].

CC Hocks SI 99. 2 wins at 2, $193,222, 2nd Rainbow Futurity **[G1]**.

CC Kachina Eagle SI 95. 3 wins to 3, $133,568, 3rd Texas Classic Futurity **[G1].**

Tres Crest SI 90. Placed to 3, $16,390, 2nd Mile High Futurity.

Dashing Cameo SI 92. 3 wins to 4. Dam of–

OK JODYS DASHER SI 103. 9 wins to 8, $88,998, Manor Maturity **[G3]**, Manor H., etc.

ENGAGEMENTS: AQHA Challenge, All American, Rainbow, & Ruidoso Fut.

Accredited Oklahoma Bred.

Hip No. 314 Consigned by Marty Powers, Agent for Flag Ranch LLC **Hip No. 314**

Ms Apollitical Tres

February 2, 2023 Sorrel Filly

	Apollitical Jess SI 107	Mr Jess Perry SI 113	Streakin La Jolla SI 99
			Scoopie Fein SI 99
		Apollitical Time SI 104	Apollo TB
			Half Time Attraction SI 96
Ms Apollitical Tres			
6228292			
	Miss Perrys Tres SI 93 (2016)	Tres Seis SI 97	Sixarun SI 106
			Our Third Delight SI 97
		Mr Perrys Wine SI 99	Mr Jess Perry SI 113
			Fine Wines SI 95

By APOLLITICAL JESS SI 107 (2007). World Champion, $1,399,831 [G1]-NTR. Sire of 859 ROM, 139 stakes winners, $69,868,290, 13 champions, including KJ DESPARADO SI 118 (Champion, $3,061,849 [G1]), APOCALYPTICAL JESS SI 103 (Champion, $2,251,556 [G1]), EMPRESSUM SI 111 (World Champion, $2,020,623 [G1]), APOLLITICAL BLOOD SI 99 (Champion, $1,519,800 [G1]), HOLD AIR HOSTAGE SI 108 (Champion, $1,415,551 [G1]), APOLLITICAL GOLD SI 96 (Champion, $1,014,601 [G1]), FLYING COWBOY 123 SI 101.

1st dam

Miss Perrys Tres SI 93, by Tres Seis. 3 wins to 3, $56,823, 2nd Will Rogers Derby Challenge S., *finalist* in Oklahoma Bred Derby [R] **[G3]**. Dam of 6 foals of racing age (four 2-year-olds), 4 to race, 3 winners–

PERRY FAST SI 89 (f. by Corona Cartel). 3 wins in 5 starts at 2, 2024, $49,277, Heritage || Place Juvenile S.

Miss Perrys Cowgirl SI 91 (f. by Flying Cowboy 123). Winner at 2, 2024, $52,037, *finalist* in || Oklahoma Futurity **[G2]**.

Perry Political SI 92 (f. by Apollitical Jess). Winner at 2, 2024, $16,861.

2nd dam

Mr Perrys Wine SI 99, by Mr Jess Perry. 5 wins to 3, $105,217, 2nd All American Juvenile Inv. [R], *finalist* in Rainbow Futurity **[G1]**, West Texas Futurity **[G1]**. Sister to **TIME FOR WINE** SI 98. Dam of 16 foals to race, 11 winners, 12 ROM–

JESS GOOD WINE SI 111 (g. by Good Reason SA). 9 wins to 4, 2024, $579,413, Remington || Champ. **[G1]**, Mr Jet Moore S. [R] **[G2]**, Hobbs America Derby Inv. **[G3]**-NTR, Rainbow Inv, || All American Inv, Sooner S. [R], 2nd Texas Classic Derby **[G1]**, etc.

PAINTED WINE WAGON SI 96 (f. by PYC Paint Your Wagon). 4 wins to 3, $170,794, || Mystery Futurity [R] **[G3]**, 3rd Mr Master Bug S. [R], *finalist* Rainbow Fut. **[G1]**. Dam of–

|| **Unrelentless** SI 92. 3 wins to 3, 2024, $309,977, 2nd Golden State Million Futurity **[G1]**, || *finalist* in Los Alamitos Two Million Futurity **[G1]**. Rainbow Derby **[G1]**.

Miss Perrys Tres SI 93 (f. by Tres Seis). Stakes placed winner, above.

Kiss My Wine SI 95 (c. by Kiss My Hocks). Winner to 3, $69,500, *finalist* Ruidoso Fut.**[G1]**.

3rd dam

Fine Wines SI 95, by First Down Dash. 4 wins at 3, $26,983, *finalist* in La Primera Del Ano Derby **[G2]**. Half sister to **CHAMPAGNE LANE** SI 106 ($147,125 [R] **[G1]**; dam of **ALICE K WHITE**SI 99, ***Champion*; KENDALL JACKSON** SI 114, $409,244 **[G1]**; granddam of **ASTICA** SI 110, ***Champion*,** $411,623; **BIGG DADDY** SI 98, $753,768 [R] **[G1]; WHITE LIGHTENIN** SI 107, $356,023 [R] **[G2]**); out of **DASHIN SANDY** SI 107 ($103,171 [R] **[G2]**). Dam of 14 foals to race, 10 winners, 11 ROM–

TIME FOR WINE SI 98 (Mr Jess Perry). 7 wins to 5, $206,953, AQHA Distaff Challenge || Champ. S. **[G1]**, Junos Request S. **[G2]**, Remington Distaff Challenge **[G3]**, Sam || Houston Distaff Challenge, 2nd AQHA Distaff Challenge Champ. S. **[G1]**, Selma S., 3rd || Las Damas H. **[G3]**. Dam of **FIRST TIME FOR WINE** SI 96 ($113,759).

ONEMOREGLASSOFWINE SI 97 (Heza Fast Dash). 4 wins to 5, $118,065, PCQHRA || Breeders' Derby **[G3]**, Elan Again S., 3rd Golden State Juvenile, *finalis* **[G1]**. Dam of || **ONE SWEET MERLOT** SI 101 ($157,533), **Boxwineizfine** SI 103 ($140,100 **[G3]**).

Wine Dont Lie SI 105 (Big Daddy Cartel). 4 wins to 4, 2023, $119,603, 2nd Rita Danley || Distaff S. [R], *finalist* in Zia Futurity [R] **[G1].**

The Calling SI 106 (Big Daddy Cartel). 3 wins to 5, $106,919, 2nd Shue Fly S. [R], *fnl***[G2].**

Mr Perrys Wine SI 99 (f. by Mr Jess Perry). Stakes placed winner, above.

Daddys Wine SI 115 (g. by Big Daddy Cartel). 3 wins to 4, $86,333, 2nd First Moonflash Maturity [R] **[G2]**, 3rd Zia H., S. [R] **[G2]**, By By JJ S. [R].

ENGAGEMENTS: All American, Rainbow, & Ruidoso Fut., Los Alamitos Two Million Fut., Golden State Million Fut.

Accredited Oklahoma Bred; embryo transfer.

Hip No. 315 | Consigned by Burns Ranch, Agent | **Hip No. 315**

Passed The Bar

April 20, 2023 Gray Colt

Passed The Bar 6304441	Seperate Interest SI 98	Separatist SI 101	Chicks Beduino SI 104
			Seperate Ways SI 92
		A Delightful Legacy SI 105	First Down Dash SI 105
			Fortune Of Delight SI 107
	Dont Pass Bar SI 84 (2007)	A Regal Choice SI 101	First Down Dash SI 105
			Harems Choice SI 85
		Ynot Bar SI 98	Chicks Beduino SI 104
			Fames Easy SI 92

By SEPERATE INTEREST SI 98 (2010). 7 wins, $486,761, Kaweah Bar H. [G3]. Brother to INSEPERABLE SI 96 (Champion). Sire of 209 ROM, 22 stakes winners, $6,115,278, including DELIGHT INTEREST SI 110 ($286,463, Sam Houston Derby [G3]), CONSTITUENT SI 96 ($231,815, Governor's Cup Fut. [RG1]), SHE GOES UP SI 95 ($219,647, Governor's Cup Fut. [RG1]), SASS GO BLUE SI 95 ($181,464, PCQHRA Breeders Fut. [G2]), YOU SEE THAT SI 93 ($129,495 [RG2]), LAKE HAVASU SI 105 ($124,367), EMPTY PROMISE SI 113 ($107,595).

1st dam

Dont Pass Bar SI 84, by A Regal Choice. Winner at 2, $7,667. Dam of 22 foals of racing age (three 2-year-olds), 20 to race, 14 winners–

QUIRKY SI 92 (f. by Stel Corona). ***Champion Aged Mare***, 9 wins to 6, $424,098, Southern California Derby **[G1]**, Mildred Vessels H. **[G1]**, Charger Bar H. **[G1]**, Charger Bar H. **[G2]**, California Breeders Matron S. [R] **[G3]** twice, California Breeders Debutante S. [R], Ivan Ashment H. [R], 2nd La Primera del Ano Derby **[G3]**. Dam of–

MASK MANDATE SI 90 (g. by Favorite Cartel). 3 wins to 3, 2024, $101,095, Governor's Cup Derby [R] **[G2]**, *finalist* in Governor's Cup Futurity [R] **[G2]**.

Pesky SI 96 (g. by Favorite Cartel). 3 wins to 4, $35,950. 2nd Golden State Juvenile, A Ransom H., 3rd California Breeders Sprint S. [R], *finalist* in Independence Day H. **[G3]**.

Devastating SI 92 (g. by Favorite Cartel). Winner to 3, 2024, $110,711, *finalist* in All American Futurity **[G1]**.

Strange Fellow SI 94 (g. by Seperate Interest). Winner to 3, $40,227, *finalist* in Ed Burke Million Futurity **[G1]**.

DOCTOR GENE SI 96 (g. by Favorite Cartel). 3 wins to 4, $55,437, Town Policy S., 3rd Brad McKinzie Winter Champ. S. **[G1]**, Vandys Flash H., A Ransom H.

A Bit Quirky SI 93 (f. by Stel Corona). 2 wins to 4, $48,400, *finalist* in Governor's Cup Futurity [R] **[G2]**, Governor's Cup Derby [R] **[G3]**. Dam of–

Quirky Bitty Jess SI 93 (f. by Apollitical Jess). 4 wins to 3, $166,525, 3rd Ed Burke Million Futurity **[G1]**, Justanold Love H., *finalist* in Los Alamitos Oaks **[G1].**

Justus SI 106 (g. by Seperate Interest). 3 wins to 4, 2024, $75,234.

2nd dam

Ynot Bar SI 98, by Chicks Beduino. 2 wins at 2, $136,480, 2nd Governor's Cup Futurity [R] **[G1]**, *finalist* in Los Alamitos Million Futurity **[G1]**. Sister to **Dont Dink With Me** SI 96 ($164,153 **[G1]**). Half sister to **STEL EASY** SI 97 ($80,794), **Miss Kittys Bar Bet** SI 99 ($261,981 **[G1]**), **Ambush Alley** SI 102 ($144,686), **Doreme Fasolasi Win** SI 96 ($102,805 [R] **[G1]**), **Easyist** SI 97 ($44,392), **Takeela Sunrise** SI 96 ($44,360 **[G1]**). Dam of 28 foals to race, 21 ROM–

TEQUILA SANGRIA SI 98 (f. by Favorite Cartel). 6 wins to 5, $177,910, Mildred N Vessels Mem. H. **[G1]**, Charger Bar H., S. **[G1]**, Big Lew H., Flight 109 H.

YNOT WALK SI 110 (g. by Walk Thru Fire). 8 wins to 4, $177,505, Los Alamitos Winter Derby **[G1]**, Les Bois Derby Challenge, Los Alamitos Juvenile Challenge, etc.

Tactical Fire SI 101 (g. by Walk Thru Fire). 3 wins to 4, $138,230, 3rd Ruidoso Fut. **[G1].**

Not The Favorite SI 96 (g. by Favorite Cartel). Winner to 3, $24,487, 3rd Rainbow Inv. S.

Cement Flats SI 101 (g. by Foose). 3 wins to 5, $62,899, *finalist* in La Plata S. **[G3].**

Ynot Win SI 83. Dam of **Sounds Good** SI 92 ($26,685), **Why Not Up** SI 87.

Ynot Now (f. by Favorite Cartel). Dam of **Temptedtogotothebar** SI 106 (3 wins in 4 starts at 2. 2024. $70.613. 2nd Firecracker Futurity **[G2]**).

Baccarat Bar (f. by Hawkinson). Unraced. Dam of–

Stel A Gambler SI 91. 2 wins to 3, $56,245, 3rd La Primera Del Ano Derby **[G3]**, etc.

Baccarat Attack SI 90. 3 wins to 4, $46,875, 3rd PCQHRA Breeders Derby **[G2].**

Interesting Bar SI 96. 3 wins to 3, $28,717, 3rd Rocky Mountain Derby, Autumn H., S.

ENGAGEMENTS: AQHA Challenge, Los Alamitos Two Million Fut., Golden State Million Fut., Ed Burke Million Fut.

Cal-Bred; embryo transfer.

Hip No. 316 Consigned by Vista Equine Colorado LLC, Agent for D & G Ranch LLC **Hip No. 316**

Name Pending

February 2, 2023 Sorrel Filly

Name Pending

One Fabulous Eagle SI 97
- One Famous Eagle SI 101
  - Mr Jess Perry SI 113
  - One Famous Lady SI 104
- Ladys Heart Of Gold
  - Strawfly Special SI 97
  - Strength Of Heart SI 104

Rarest Ivory SI 92 (2014)
- Ivory James SI 103
  - Corona Cartel SI 97
  - Dashin Follies
- Rarest Daisy SI 106
  - Rare Form SI 120
  - DG Miss Daisy SI 103

By ONE FABULOUS EAGLE SI 97 (2013). 5 wins, $664,547, Corona Cartel Inv. Derby [R]. Brother to GOLD HEART EAGLE V SI 104, EAGLE ON THE FLY SI 103. Sire of 220 ROM, 23 stakes winners, $7,715,716, including EZEE MONEE SI 94 ($602,683, All American Oaks [G1]), A TRES OF EAGLE SI 108 ($472,117, AQHA Chlg. Champ. [G1]), MUY PELIGROSITO SI 108 ($420,889, Southwest Juv. Champ. [G2]), ORBYSON SI 93 ($235,714, Sam Houston Juv), ON A NEW NOTE SI 107 ($179,504), FABULOUS RACHEL SI 103 ($160,480 [G1]).

1st dam

Rarest Ivory SI 92, by Ivory James. 3 wins at 2, $32,896. Dam of 3 foals of racing age, 2 to race–

DG Armageddon SI 92 (g. by One Sweet Jess). Winner to 5, 2024, $17,875.

2nd dam

RAREST DAISY SI 106, by Rare Form. 8 wins to 4, $102,589, Aurora Derby [R] **[G3]**, Buttons & Bows H., West/Southwest Distaff Challenge, 3rd West/Southwest Distaff Challenge **[G3]**, *finalist* in West Texas Futurity **[G1]**, AQHA Distaff Challenge Champ. **[G1]**, Mile High Derby **[G2].** Dam of 4 foals to race, 4 winners, 4 ROM–

Rare Scheme SI 96 (c. by PYC Paint Your Wagon). 4 wins to 3, $37,413, 3rd Will Rogers Derby Challenge, Arapahoe Derby Challenge, *finalist* in Derby Challenge Champ. **[G3]**.

3rd dam

DG MISS DAISY SI 103, by Bully Bullion. 4 wins to 3, $30,163, Cherry Creek Derby [R], 2nd West/Southwest Derby Challenge, 3rd Northeast Kansas QHA Futurity **[G3]**, *finalist* in Hopes and Dreams Futurity [R] **[G3]**. Dam of 16 foals to race, 11 winners, 14 ROM–

RAREST DAISY SI 106 (Rare Form). Stakes winner, above.

Eyes Kudos SI 107 (Mr Eye Opener). 5 wins to 9, $59,274, 2nd Arapahoe Express S., Lucille Rowe Derby [R], 3rd Rocky Mountain Champ. [R], *finalist* in West/Southwest Derby Challenge **[G3]**.

DG Tempter SI 94 (Tempting Dash). 4 wins to 4, $57,895, 2nd Dolls Prodigy S. [R], 3rd Rocky Mountain Derby, *finalist* in Black Gold 440 Champ. Futurity [R] **[G3]**.

Daisy N Eye SI 97 (Mr Eye Opener). 3 wins to 4, $56,748, 2nd Cherry Creek Futurity [R] **[G3]**, *finalist* in Mile High Futurity **[G2]**, Sunland Park Fall Derby **[G3]**. Dam of–

PATRIOTS GLORY SI 111. 11 wins to 6, $193,270, Turf Paradise Champ. Challenge **[G3]**, Arapahoe Derby Challenge, Lucille Rowe Derby [R], American Flyer S. [R], RMQHA Champ. [R], 2nd Dash For Speed S., Dolls Prodigy S. [R], 3rd AQHA Derby Challenge Champ. **[G1]**, *finalist* in AQHA Challenge Champ. **[G1].**

RARE PIZAZZ SI 101. 4 wins to 4, $48,870, Lucille Rowe Derby [R] **[G3]**, 2nd West/Southwest Derby Challenge **[G3]**, *finalist* in Mile High Futurity **[G2]**.

Iza Flyin Eye SI 102 (Mr Eye Opener). 2 wins to 3, $23,368, 3rd Cherry Creek Futurity [R] **[G3]**. Dam of–

NIFTY FURY SI 105. 4 wins to 5, $53,245, American Flyer S. [R], 3rd Rocky Mountain Champ., Lucille Rowe Derby [R], *finalist* in Cherry Creek Futurity [R] **[G3]**.

IZA SUGAR N SPICE SI 99. 4 wins to 4, $42,028, Lucille Rowe Derby [R], 2nd Turf Paradise Juvenile Challenge, *finalist* in Cherry Creek Futurity [R] **[G3]**. Dam of–

DG Dreamer SI 90. 3 wins to 4, $57,490, 2nd Cherry Creek Futurity [R], Lucille Rowe Derby [R], *finalist* in Canterbury Park Distaff Challenge S. **[G3]**.

DG Favorite SI 98. Winner to 4, $24,503, 3rd Lucille Rowe Derby [R].

IZA CAPTAIN SI 89. 2 wins to 3, $38,377, Lucille Rowe Derby [R].

Burst Of Dash SI 104. 4 wins to 5, $56,785, 3rd American Flyer S., *finalist* in Prairie Meadows Champ. Challenge **[G2]**.

Iza Flyin Bye SI 97. 2 wins to 4, $31,044, 2nd Mile High Derby **[G2]**, 3rd Lucille Rowe Derby [R] **[G3]**, West/Southwest Distaff Challenge.

Iza Colorado Lady SI 87. Winner to 3, $14,835, 3rd Cherry Creek Futurity [R] **[G3]**.

DG Sumit (Panther Mountain). Unraced. Dam of **Midnite Dash** SI 103 ($53,821), **DG Secret Pass** SI 94 ($29,419).

Hip No. 317 Consigned by Royal Vista Ranch LLC, Agent for Ron & Denise VanAmburgh **Hip No. 317**

Name Pending

April 1, 2023 Sorrel Colt

Name Pending

- One Fabulous Eagle SI 97
  - One Famous Eagle SI 101
    - Mr Jess Perry SI 113
    - One Famous Lady SI 104
  - Ladys Heart Of Gold
    - Strawfly Special SI 97
    - Strength Of Heart SI 104
- Give Me Sum Sugar SI 93 (2013)
  - Good Reason Sa SI 102
    - Favorite Trick TB
    - Queen Of Appeals SI 99
  - The Goodbye Kisser SI 99
    - First Down Dash SI 105
    - Lipstick Kiss SI 88

By ONE FABULOUS EAGLE SI 97 (2013). 5 wins, $664,547, Corona Cartel Inv. Derby [R]. Brother to GOLD HEART EAGLE V SI 104, EAGLE ON THE FLY SI 103. Sire of 220 ROM, 23 stakes winners, $7,715,716, including EZEE MONEE SI 94 ($602,683, All American Oaks [G1]), A TRES OF EAGLE SI 108 ($472,117, AQHA Chlg. Champ. [G1]), MUY PELIGROSITO SI 108 ($420,889, Southwest Juv. Champ. [G2]), ORBYSON SI 93 ($235,714, Sam Houston Juv), ON A NEW NOTE SI 107 ($179,504), FABULOUS RACHEL SI 103 ($160,480 [G1]).

1st dam

Give Me Sum Sugar SI 93, by Good Reason SA. 4 wins at 3 and 4, $30,475. Dam of 4 foals of racing age (one 2-year-old), 3 to race, 2 ROM–

Give Me Sum SugarPYC SI 87 (f. by Mr PYC To You). Winner to 3, $11,556.

Sugar Oh Honey Honey SI 80 (f. by Mr PYC To You). Placed at 2, $10,334.

2nd dam

THE GOODBYE KISSER SI 99, by First Down Dash. 6 wins in 9 starts to 3, $283,110, PCQHRA Breeders' Futurity **[G1]**, Los Alamitos Juvenile Challenge, 2nd Southwest Juvenile Champ. **[G1]**, Los Alamitos Winter Derby **[G2]**. Dam of 6 foals to race, 4 winners, 5 ROM–

STELFAST SI 97 (c. by Stel Corona). 5 wins to 4, $192,039, El Primero Del Ano Derby **[G3]**, Dillingham H., 2nd Jens List Mem. California Breeders S. [R], *finalist* in Governor's Cup Futurity [R] **[G2]**, AQHA Juvenile Challenge Champ. **[G2]**, Kindergarten Futurity **[G3]**.

Favorite Kiss SI 92 (f. by Favorite Cartel). 4 wins to 4, $53,315, 3rd Emma Bug H., *finalist* in Golden State Million Futurity **[G1]**, California Breeders Matron S. [R] **[G3]**. Dam of–

Jess A Favorite Kiss SI 82. Winner to 3, $13,243, 2nd California Breeders Freshman Fillies S. [R].

Stel Favorite SI 89. Winner to 3, $17,458.

Jesses Kiss SI 86. Winner to 3, 2024, $9,435.

Powerhouse SI 87. Winner at 2, $6,848.

Sofooseticated SI 85 (f. by Foose). Winner to 3, $10,298.

3rd dam

Lipstick Kiss SI 88, by Strawfly Special. Placed at 3, $5,087. Dam of 4 foals to race, 2 ROM–

THE GOODBYE KISSER SI 99 (First Down Dash). Stakes winner, above.

Point Of Contact SI 83 (Shazoom). Placed in 2 starts at 2.

Shiv Katall (Shazoom). Unraced. Dam of–

Slayer SI 96. 2 wins to 4, $79,517, 3rd Mile High Fut, *finalist* in Heritage Place Fut. **[G1]**.

Lighting McQueen SI 83. Winner to 4, $22,086.

4th dam

LADY GATES AGAIN SI 96, by No Drift TB. 9 wins at 3 and 4, $28,313, Jesse Powell Mem. S., *finalist* in Oklahoma Futurity - Fall Div **[G3]**, Oklahoma Derby - Fall Div **[G3]**. Half sister to **ALL HEAVEN ALLOWS** SI 103 ($128,917), **Sir Seventh Heaven** SI 104 ($22,182). Dam of 17 foals to race, 8 winners, 14 ROM–

READ MY LIPSTICK SI 110 (Victory Dash). 11 wins to 6, $112,408, Santa Rosa H., Marco Smolich S., 2nd Mildred N Vessels Mem. H. **[G1]**, Denton H., Rheudasil H., San Mateo S., Bluebonnet H., 3rd QHBC Distaff **[G3]**, Cecil Stanger H., Colors of the Wind H., *finalist* in Eastex H. **[G2]**, Sam Houston Classic **[G3]**. Set NTR 350y.

Lady Sings The News SI 94 (Sixarun). Winner to 3, $12,925, 2nd QHBC Futurity [R] **[G3]**, *finalist* in Shebester Futurity **[G2]**. Dam of–

Runaway News SI 101. 6 wins to 5, $33,725, *finalist* in Blue Ribbon Derby **[G3]**.

Really Sings SI 102. 20 wins to 10, $26,367. Set NTR 440y.

The Silent Knight SI 88 (Easy Sage). Winner to 3, 3rd QHBC Sunbelt Futurity [R].

Irenes Choice SI 94 (A Regal Choice). 3 wins to 3, $57,232, *finalist* in Kindergarten Futurity **[G1]**.

Eligible for Oklahoma accreditation.

Hip No. 318 Consigned by Marty Powers, Agent for Flag Ranch LLC **Hip No. 318**

Midnight Cowboy 123

February 19, 2023 Bay Colt

	Flying Cowboy 123 SI 101	Apollitical Jess SI 107	Mr Jess Perry SI 113
			Apollitical Time SI 104
		Hot Cash 123 SI 87	Takin On The Cash SI 109
Midnight Cowboy 123			To Hot To Hug SI 90
6228299			
	Midnight Cartel SI 96 (2011)	Carters Cartel SI 103	Corona Cartel SI 97
			Jumping Tac Flash SI 106
		Night Lines SI 96	Strawfly Special SI 97
			Kicken West SI 104

By FLYING COWBOY 123 SI 101 (2016). Champion, 8 wins, $965,811, Texas Classic Fut. [G1] Half-brother to COLD CASH 123 SI 106 (Champion). His first foals are 3-year-olds. Sire of 138 ROM, 16 stakes winners, $6,550,176, including COWBOYS GUN Z SI 95 (Champion 2-Year-Old, $1,550,344, All American Fut. [G1]), FIRE COWBOY SI 106 ($373,477, Evangeline Fut. [G2]), FLYIN RABBIT 123 SI 104 ($352,405, Southwest Juv. Inv. [G2]), FLYING SOPHIA SI 105 ($247,270 [G1]), CARDIAC COWBOY SI 98 ($246,263 [G3]).

1st dam

MIDNIGHT CARTEL SI 96, by Carters Cartel. 4 wins to 3, $93,385, Black Gold 330 Futurity [R] **[G3]**, *finalist* in Oklahoma Bred Derby [R] **[G3]**, Decketta S. **[G3]**. Dam of 9 foals of racing age (one 2-year-old), 7 to race, 5 winners, 6 ROM–

CARTEL KISSES SI 97 (f. by Kiss My Hocks). 10 wins in 16 starts to 3, $506,440, Los Alamitos Oaks **[G1]**, Rainbow Juv, Easy Jet S. [R], 3rd All American Oaks **[G1]**, Black Gold Fillies Futurity, *finalist* in Rainbow Oaks **[G1]**, Oklahoma Bred Futurity [R] **[G1].**

Kiss Me At Midnight SI 93 (g. by Kiss My Hocks). 5 wins to 3, $64,169.

Midnight Ryde SI 89 (f. by One Valiant Hero). 3 wins in 6 starts to 3, 2024, $30,747, *finalist* in Heritage Place Oaks **[G2]**, Oklahoma Derby **[G3]**.

Midnight Bay Cartel SI 94 (c. by Jess Louisiana Blue). 2 wins to 7, $27,802.

Midnite Dynasty SI 86 (f. by FDD Dynasty). Winner to 3, $9,072. Dam of–

Kool Dynasty SI 89 (f. by Lil Kool Wagon). 2 wins in 3 starts at 2, 2024, $22,955.

2nd dam

Night Lines SI 96, by Strawfly Special. 3 wins to 3, $38,724, *finalist* in Golden State Derby **[G1]**, La Primera Del Ano Derby **[G2]**. Dam of 23 foals to race, 17 winners, 19 ROM–

MIDNIGHT CARTEL SI 96 (f. by Carters Cartel). Stakes winner, above.

NIGHTLY FIRE SI 105 (g. by Walk Thru Fire). 4 wins to 4, $15,777, Bitterroot Juvenile [R].

Nighttime Lines SI 96 (g. by Teller Cartel). 4 wins to 3, $166,310, 3rd Golden State Million Futurity **[G1]**.

Thru The Night SI 98 (g. by Walk Thru Fire). 4 wins to 5, $95,844, 2nd Mile High Derby, 3rd Hobbs America Derby **[G3]**, *finalist* in Ed Burke Million Futurity **[G1].**

Beeline Dash SI 98 (g. by Tempting Dash). 2 wins to 3, $34,779, 2nd Mile High Futurity.

Cartel Night SI 99 (f. by Five Bar Cartel). Winner to 3, 2024, $24,561, 3rd Will Rogers Juvenile Challenge S., *finalist* in AQHA Juvenile Challenge Champ. S. **[G2]**.

Fisher Lines SI 84 (f. by Fishers Dash). 2 wins to 3, $22,472, 3rd Princess S Derby. Dam of–

NIGHT FISHN SI 105. 11 wins to 10, $139,735, OROOI Sprint Series 3 S. twice, Ontario Sires Stakes M. [R], 2nd QROOI Sprint Series 2 S., QROOI Overnight Sprint Series S.

ICE FISHN SI 105. 6 wins to 6, $95,913, Ontario Sires Stakes Futurity [R], etc.

Eyes Open At Night SI 91 (f. by Mr Eye Opener). Placed at 2, $13,502, 2nd Cal. Juv. Chlg.

3rd dam

KICKEN WEST SI 104, by Holland Ease. 5 wins at 2, $69,091, Phoenix Futurity-NTR, 2nd New Mexico Juvenile Challenge **[G3]**, La Jolla H., *finalist* in Golden State Futurity **[G1]**. Set NTR at Turf Paradise, 330y in 0:17.080. Dam of 7 foals to race, 6 ROM–

Zoomandkicken SI 103 (Azoom). 7 wins, $139,252, 2nd Dash For Cash Derby **[G2]**, etc.

Love Ya Miss Jess SI 95 (f. by Mr Jess Perry). 2 wins to 3, $8,678. Dam of–

TRUE SI 88. 2 wins to 4, $68,085, Northlands Futurity.

Lotta Love For Robyn SI 97. ***AQHA Dam of Distinction***, 2 wins to 4, $238,696, 2nd Cypress H., 3rd Rainbow Juv., *finalist* in All American Futurity **[G1]**. Dam of **LOTTA BLUES MAN** SI 94 ($935,399 **[G1]**), **TRES FRIENDS** SI 97 ($932,674 **[G1]**).

ENVSI 95. 2 wins to 3, $30,008, 3rd Secret Card Overnight H., *finalist* in Governor's Cup Derby [R] **[G2]**. Dam of **FOO WHO** SI 92 ($49,169).

ENGAGEMENTS: All American, Rainbow, & Ruidoso Fut., Los Alamitos Two Million Fut., Golden State Million Fut.

Accredited Oklahoma Bred; embryo transfer.

Hip No. 319

Consigned by Jumonville Farms

JF Requestingaflyby

Hip No. 319

February 7, 2023 Bay Colt

	You Drive I Fly SI 98	Jet Black Patriot SI 110	Game Patriot SI 109
			First Down Hemp SI 89
		Shakemupperry	Mr Jess Perry SI 113
			Shake Em Dash SI 87
JF Requestingaflyby			
6270170			
	My Louisiana Lady SI 101 (2008)	Feature Mr Jess SI 101	Mr Jess Perry SI 113
			Brenda Feature SI 94
		Louisiana Eye Opener SI 97	Mr Eye Opener SI 106
			The Louisiana Girl SI 100

By YOU DRIVE I FLY SI 98 (2015). 4 wins, $590,134, Louisiana Million Fut. [RG1], 2nd Lee Berwick Fut. [RG1]. Sire of 34 starters, 18 ROM, including YOU CANT DRIVE 95 SI 92 (3 wins, $70,440, Desert Classic Fut), Todalu My Darlin SI 98 (3 wins, $54,650, 2nd Mardi Gras Oaks [R]), You Fly I Buy SI 92 ($50,079, 3rd Mardi Gras Fut. [RG2]), Good Lookin Patriot SI 96 (3 wins, $81,020, fnl Louisiana Million Fut. [RG1]), Bella Can Fly SI 91 (3 wins, $45,060), Happy Flyer SI 86 ($44,142, fnl Laddie Fut. [RG2]), Heylemmecallyouback (fnl [RG2]).

1st dam

My Louisiana Lady SI 101, by Feature Mr Jess. Winner at 3, $10,610. Dam of 5 foals of racing age, 5 to race, 2 winners–

Mycartelsalady SI 96 (f. by Sizzlin Cartel). 3 wins to 5, $32,242.

My Lady Blue SI 86 (f. by Jess Louisiana Blue). Winner to 4, 2024, $19,210.

2nd dam

LOUISIANA EYE OPENER SI 97, by Mr Eye Opener. 7 wins in 10 starts to 3, $151,254, La Primera Del Ano Derby **[G2]**, *finalist* in Golden State Million Futurity **[G1]**, All American Derby **[G1]**. Half sister to **JESS LOUISIANA BLUE** SI 109 (***Champion***), **THE LOUISIANA CARTEL** SI 109 ($127,941 **[G2]**), etc. Dam of 20 foals of racing age, 18 to race, 12 winners, 15 ROM–

Dutcher SI 108 (g. by Apollitical Jess). 4 wins to 6, $194,833, 2nd Texas Classic Derby **[G1]**, Vessels Maturity **[G1]**, Sam Houston Classic S. **[G2]**, 3rd Refrigerator H. **[G1]**, Sam Houston Champ. Challenge **[G2]**, *finalist* in Los Alamitos Inv. Champ. **[G1].**

Eye On Corona SI 94 (c. by Corona Cartel). 2 wins to 5, $133,718, 2nd Los Alamitos Winter Champ. S. **[G1]**, 3rd Independence Day H., Farnam S., *finalist* in Los Alamitos Two Million Futurity **[G1]**, Bob Moore Mem. S. **[G2]**. Sire.

Eyejesslovelouisiana SI 96 (f. by Mr Jess Perry). 2 wins to 3, $19,945. Dam of–

EYESA FREIGHTTRAIN B SI 92. 5 wins to 3, 2024, $609,297, Laddie Futurity [R] **[G2]**, Oklahoma Derby **[G3]**, 2nd Louisiana Million Fut. [R] **[G1]**, Lee Berwick Fut. [R] **[G1].**

HEZA LOUISIANA DASH SI 105. 12 wins to 6, $531,041. Louisiana Classic S. [R] **[G2]**, Vals Fortune S. [R] **[G2]**, Open Me A Corona S. [R] **[G2]**, LQHBA Derby [R], Opelousas S. [R], Amelia Belle S. [R], 2nd Louisiana Classic S. [R] **[G2]**, etc.

JESS DASH FAST SI 107. 4 wins to 4, $160,609, Scoopies Leaving You S. [R], Billy Montgomery S. [R], 2nd Mardi Gras Futurity [R] **[G2]**, etc.

El Dorado Stone SI 88. Winner to 3, $17,160, 3rd Louisiana Juv. [R].

Sizzlin On Da Bayou SI 102. 6 wins to 6, $112,875, *finalist* [R] **[G2]**.

Louisiana Fast Dash SI 101. 3 wins to 6, $86,700, *finalist* in Lee Berwick Fut. [R] **[G1]**.

Eying Miss Perry SI 88 (f. by Mr Jess Perry). Winner to 3, $11,501. Dam of–

EL CAMINO CL SI 99. 8 wins to 5, $377,953, Mardi Gras Futurity [R] **[G2]**, 2nd LQHBA Breeders Derby [R] **[G3]**, 3rd Laddie Futurity S. [R] **[G2]**, Vals Fortune S. [R] **[G2]**, Sam Houston S., *finalist* in Lee Berwick Fut. [R] **[G1]**, Louisiana Million Fut. [R] **[G1].**

Escandalo SI 101. 7 wins, $124,820, 3rd French Quarter S. [R].

Zapata Chic SI 104. 4 wins to 6, $57,184, 3rd EVD Dash S., etc.

Eying Louisiana Game SI 101. 3 wins to 3, $53,506, 3rd Billy Montgomery EVD S. [R], *finalist* in Louisiana Bred Lassie Futurity [R] **[G2]**.

Eye Opening Jess SI 86 (f. by Mr Jess Perry). Winner to 4, $6,225. Dam of–

EYE AM SIZZLIN SI 108. 7 wins to 4, $182,668, De Saix S., 3rd LQHBA Breeders Derby [R], *finalist* in Louisiana Million Fut. [R] **[G1]**, Lee Berwick Fut. [R] **[G1].**

The Louisiana Lassie SI 95 (f. by Feature Mr Jess). Winner to 3, $11,863. Dam of–

Fastdashing Lassie SI 102. 5 wins to 4, $92,460, 2nd Audubon S. [R], 3rd Billy Montgomery LAD S. [R], *finalist* [R] **[G3]**.

Blue Eyed Cartel SI 101. 5 wins to 5, $71,516, *finalist* in Lee Berwick Futurity [R] **[G1].**

The Louisiana Dash (Tempting Dash). Dam of **Louisiana Freight** SI 87 ($49,866 [R] **[G2]**).

Ms Flashy Eyes SI 83 (f. by Mr Jess Perry). Granddam of **Dakota Gurl** SI 96 ($73,578).

Embryo transfer.

Hip No. 320

Consigned by Dunn Ranch, Agent

Pay The Pirate

April 10, 2023 Brown Colt

Hip No. 320

Pay The Pirate
6282772

A Revenant SI 91
- Mr Jess Perry SI 113
  - Streakin La Jolla SI 99
  - Scoopie Fein SI 99
- Thewayouwantmetoo SI 108
  - Mr Eye Opener SI 106
  - Hope And Glory SI 84

Fantastic Follies SI 102 (2011)
- PYC Paint Your Wagon SI 107
  - Corona Cartel SI 97
  - Dashin Follies
- Fantastic Six SI 96
  - Mr Eye Opener SI 106
  - La Fantastica

By A REVENANT SI 91 (2014). Champion 2-Year-Old Colt, 3 wins, $604,800, Rainbow Fut. [G1]. Half-brother to FAMOUS SHINING STAR SI 102 (Champion). Sire of 94 ROM, 12 stakes winners, $5,071,466, including REVENANT MOON SI 119 (Champion 2-Year-Old Filly, $267,585), TAKE A SWIG OF THIS SI 103 ($439,556, Los Alamitos Winter Derby [G1]), DEEP BLUE SI 97 ($370,359 [G2]), LIL LONGMIRE SI 107 ($262,781 [G3]), Sippin Hayden SI 94 ($322,801, 3rd All American Fut. [G1]), Double Duty SI 98 ($144,580, 3rd Rainbow Fut. [G1]).

1st dam

Fantastic Follies SI 102, by PYC Paint Your Wagon. 4 wins to 3, $50,403. Dam of 14 foals of racing age (one 2-year-old; 2 APHA), 14 to race, 11 winners–

SALT WIRE (APHA) SI 95 (g. by CRM Livewire [P]). 4 wins to 3, $61,396, Masterpiece Derby, 2nd Speedhorse Paint & App Triple Crown Futurity, 3rd Graham Paint & App S. **[G1]**, PSBA American Paint Classic S. **[G1]**.

Sophia Maria SI 104 (f. by Apollitical Jess). 2 wins to 5, $52,352, 3rd Raysha's Run - Racing For A Cure S., Isawsugarbear S., Governors Cup H.

Coach A Comin SI 99 (g. by Apollitical Jess). 2 wins to 3, $92,675, *finalist* in Rainbow Futurity **[G1]**, Texas Classic Derby **[G1]**.

Zazas Island Girl (APHA) SI 86 (f. by CRM Livewire [P]). 2 wins at 2, $29,427, *finalist* Oklahoma Paint & App Futurity **[G1]**, Pot O'Gold Futurity **[G1]**, Speedhorse Paint & App Juv. **[G1]**.

Cowboy Coach SI 96 (g. by Flying Cowboy 123). Winner to 3, $28,417.

Devins Project SI 93 (g. by Oak Tree Special). 3 wins to 3, $21,059.

Bougie Boy SI 81 (g. by One Famous Eagle). Winner in 2 starts at 2, 2024, $7,000.

2nd dam

Fantastic Six SI 96, by Mr Eye Opener. 2 wins at 2, $19,632. Dam of 15 starters, 12 ROM–

THISEAGLE HAS LANDED SI 86 (g. by Moonin The Eagle). 3 wins in 4 starts at 2, $21,185, Northern Plains Futurity.

Capital Ice SI 96 (g. by Ivory James). 2 wins to 4, $96,588, 3rd Firecracker Futurity **[G2]**, *finalist* in Sam Houston Futurity **[G2]**, Dash For Cash Futurity **[G2]**.

Days Gone Down SI 103 (g. by Shazoom). Winner to 4, $63,578, 2nd Remington Juvenile S. [R], *finalist* in Easy Jet S. [R] **[G3]**.

One Fantastic Gal SI 91 (f. by Favorite Cartel). 2 wins to 4, $51,452, 2nd QHRA of Indiana Derby, *finalist* in James Isaac Hobbs S. **[G3]**.

3rd dam

La Fantastica, by Corona Cartel. Unraced. Sister to **Corona Deluxe** SI 94. Dam of 1 other foal to race–

Cowboy Wave SI 107 (Wave Carver). 2 wins to 7, $25,072.

4th dam

First Down N Surfin SI 97, by First Down Dash. 2 wins to 3, $290,681. 3rd All American Futurity **[G1]**, La Primera Del Ano Derby **[G2]**, Dashing Folly H. Sister to **HARBOR BEACH** SI 111 ($129,371), **Curls Girl** SI 93 ($54,066). Half-sister to **Igofast** TB SI 97 ($143,043), **Runaway Wave** SI 105 (***AQHA Dam of Distinction***, ***Broodmare of the Year***), **Capitan Nuevo** SI 95 ($56,539). Dam of 4 foals to race, 2 ROM–

Corona Deluxe SI 94 (Corona Cartel). 2 wins to 4, $168,135, 3rd Kindergarten Futurity **[G1]**, Skip Zimmerman Mem. S. **[G3]**, Canterbury Park Express S. **[G3].** Dam of–

EAGLE DELUXE SI 102. 5 wins to 4, $164,787, Keokuk S. **[G3]**, NCQHRA Futurity, Northlands Juvenile S., 2nd Two Rivers S. **[G3]**, 3rd Canterbury Derby, etc. Sire.

COUNTRY BOY DELUXE SI 105. 10 wins to 6, $161,796, Alex Picov Mem. Champ., Ajax Derby Challenge, Hialeah El Nino Inv, 2nd Fort Erie Derby.

ALAKAZAAM SI 102. 8 wins to 5, $97,523, Ontario Sires Stakes Derby [R], etc.

Reagal Eagle SI 105. 3 wins to 3, $467,790, 2nd All American Futurity **[G1]**, *finalist* in Rainbow Futurity **[G1]**. Sire.

Embryo transfer.

Hip No. 321 Consigned by Lazy E Ranch LLC, Agent for Reliance Ranches LLC **Hip No. 321**

RR Lews Legacy

March 23, 2023 Bay Filly

RR Lews Legacy
6313106

Big Lew SI 99
- Corona Cartel SI 97
  - Holland Ease SI 109
  - Corona Chick SI 113
- Executive Looks SI 113
  - Executive Menace SI 105
  - Sticky N Picky SI 108

Political Nonsense SI 96 (2012)
- Apollitical Jess SI 107
  - Mr Jess Perry SI 113
  - Apollitical Time SI 104
- A Delightful Legacy SI 105
  - First Down Dash SI 105
  - Fortune Of Delight SI 107

By BIG LEW SI 99 (2013). 8 wins, $638,878, Los Alamitos Super Derby [G1], 2nd Oklahoma Fut. [G2], 3rd Champion of Champions S. [G1]. Brother to KVN CORONA SI 95 (Champion). Sire of 60 ROM, $1,425,020, including LEWS MUDDYBUDDY SI 90 (2 wins, $57,005, Laico Bird S. [R]), BUBBA LEW SI 99 ($21,500, AQRA Turf Paradise Open Juv), Dashin Lewee SI 103 (4 wins, $80,839, 2nd Speedhorse Fut. [G3]), Itsjustamatteroftime SI 117 (5 wins, $71,026, 2nd Arizona Derby Chlg), RR God And Cowboys SI 84 ($59,020).

1st dam

Political Nonsense SI 96, by Apollitical Jess. 2 wins at 3, $51,668, 2nd AQHA Distaff Challenge Champ. S. **[G1]**, Canterbury Distaff Challenge. Sister to **Mr Apollo Jess** SI 99. Dam of 8 foals of racing age (one 2-year-old), 8 to race, 5 winners, 7 ROM–

Nonsense On Corona SI 89 (f. by Corona Cartel). Winner at 2, $26,417, 2nd Remington || Juvenile S. [R].

A Lucky Ladie SI 96 (f. by Good Reason SA). 3 wins to 4, $85,000, *finalist* in Texas Classic || Futurity **[G1]**, Rainbow Futurity **[G1]**, *qualified* to Rainbow Oaks **[G1]**.

Ace Hygh SI 86 (f. by Coronado Cartel). Winner at 2, $46,508, *finalist* OK-Bred Fut. [R] **[G1]**.

Flower Bomb SI 103 (f. by Coronado Cartel). 2 wins to 3, $35,241.

2nd dam

A DELIGHTFUL LEGACY SI 105, by First Down Dash. 4 wins in 6 starts at 2, $179,153, All American Juvenile Inv. [R] **[G3]**, *finalist* in Los Alamitos Million Futurity **[G1]**. Out of **FORTUNE OF DELIGHT** SI 107 (***AQHA Dam of Distinction***, ***Broodmare of the Year)***. Dam of 34 foals to race, 22 winners, 24 ROM–

INSEPERABLE SI 96 (c. by Separatist). ***Champion 3-Year-Old***, ***Champion 3-Year-Old Colt***, 5 wins to 4, $672,756, All American Derby **[G1]**, Rainbow Derby **[G1]**, 3rd || Rainbow Futurity **[G1]**, *finalist* in Golden State Million Futurity **[G1]**. Sire.

SEPERATE INTEREST SI 98 (c. by Separatist). 7 wins to 5, $486,761, Kaweah Bar H. **[G3]**. Z Wayne Griffin Inv. S., Town Policy S., 2nd Golden State Million Futurity **[G1]**. Go Man Go H. **[G1]**, Christmas Inv. H., Katella H., 3rd Los Alamitos Inv. Champ. **[G1]**, *finalist* in Los Alamitos Two Million Futurity **[G1]**, Champion of Champions **[G1].** Sire.

TELL OF THE PAST SI 90 (g. by Teller Cartel). Winner to 4, $62,409, Los Alamitos || Juvenile Challenge, 3rd El Primero Del Ano Derby **[G2]**.

Mr Apollo Jess SI 99 (c. by Apollitical Jess). 6 wins in 12 starts to 3, $220,141, 2nd Mr. || Master Bug S. [R] **[G3]**, *finalist* in Texas Classic Futurity **[G1]**, Ruidoso Futurity **[G1].**

Jess Before Dawn SI 95 (f. by Mr Jess Perry). 2 wins to 3, $152,328, 3rd Los Alamitos || Super Derby **[G1]**, Los Alamitos Two Million Juv, *finalist* in Rainbow Derby **[G1]**.

Redneck Ryan SI 99 (c. by Separatist). 7 wins to 7, $140,942, 2nd Kaweah Bar H. **[G3]**, || 3rd Vessels Maturity **[G1]**, *finalist* in Go Man Go H. **[G1]**.

Teller No Lies SI 102 (g. by Teller Cartel). Winner to 3, $103,932, 2nd Town Policy S., || *finalist* in All American Derby **[G1]**, El Primero Del Ano Derby **[G2]**.

Political Nonsense SI 96 (f. by Apollitical Jess). Stakes placed winner, above.

Miss Inseprable SI 96 (Separatist). 2 wins. Dam of **INSEPERABLE BLOOD** SI 93 || ($136,409), **PAINT YOUR LEGACY** SI 92 ($90,757); granddam of **My Favorite Spirit.**

Ask The Question SI 93 (Teller Cartel). 2 wins. Dam of **CHAINMAN** SI 88 ($188,217 **[G2]**).

Starlite Delight SI 89 (f. by Separatist). 2 wins to 3, $46,770, *finalist* in Ed Burke Million || Futurity **[G1]**. Dam of **Moonshot** SI 108 ($44.023). **Quarter Sawn** SI 89 **[RG3]**.

Apollitical J Legacy SI 94 (Apollitical Jess). Winner, $47,984, *finalist* Ruidoso Fut. **[G1]**.

Lilly McGillicuddy (f. by Pappasito). Unplaced in 1 start. Dam of **Magill Peak** SI 85.

Truly A Delightful (f. by Teller Cartel). Unplaced. Dam of **Separate Delight** SI 91 ($56,682); granddam of **ON NYX** SI 97 ($138,735 **[G3]**), **SOLAIA** SI 97 ($98,510).

ENGAGEMENTS: AQHA Challenge, All American, Rainbow, & Ruidoso Fut., Riata Buckle Roping; eligible for Pink Buckle, Ruby Buckle, Future Fortunes.

Accredited Oklahoma Bred; embryo transfer.

Hip No. 322 | Consigned by Lazy Oak Ranch LLC, Agent | **Hip No. 322**

Aidens Favorite

February 22, 2023 Brown Filly

Aidens Favorite
6304805

Tarzanito SI 102
- Favorite Cartel SI 104
  - Favorite Trick
  - Shenoshercorona SI 91
- Ancient Empress SI 80
  - Stoli SI 99
  - Streakin Millie SI 96

Aidens Corazon SI 109 (2011)
- Tres Seis SI 97
  - Sixarun SI 106
  - Our Third Delight SI 97
- Streakin O Toole SI 110
  - Jody O Toole SI 106
  - Streakin Deb SI 98

By TARZANITO SI 102 (2014). Champion, 9 wins, $429,657, Go Man Go H. [G1], Sgt. Pepper Feature H., 2nd Golden State Million Fut. [G1], Los Alamitos Champ. [G1], 3rd Vessels Mat. [G1]. His first foals are 3-year-olds of 2024. Sire of 49 starters, 34 ROM, including BLUE EYED JANE SI 101 (2 wins, $59,166, Sam Houston Juv. Chlg. [G3]), Taranza SI 86 (2 wins, $35,800), RL Tarzano SI 93 (winner, $35,230), GT Got A Tarzan SI 102 (2 wins, $33,983, fnl Ruidoso Juv. Chlg. [G3]), Favorite Regrets SI 96 (2 wins, $28,260), Nito Skeeto SI 98 (2 wins).

1st dam

Aidens Corazon SI 109, by Tres Seis. 6 wins to 5, $51,800, 2nd Simulcast Services S. Dam of 1 foal of racing age, an unstarted 3-year-old.

2nd dam

STREAKIN O TOOLE SI 110, by Jody O Toole. 17 wins in 32 starts to 4, $145,078, TQHA Sires' Cup Derby [R] **[G3]**, Frances Carr Distaff S., Rheudasil H., Gulf Coast S., Bluebonnet H.-NTR, Live Oak H.-NTR, Stephen F Austin H. [R], 2nd Retama Park Derby **[G2]**, Sam Houston Classic **[G2]**, TQHA Sires' Cup H. [R] **[G3]**, Manor H., I - 2nd Div, Manor H., II, Heartbeat of America H [R], 3rd Longhorn Derby **[G3]**, *finalist* in Texas Classic Derby **[G1]**. Set NTR 350y in 0:17.760 and 330y in 0:16.610. Dam of 12 foals to race, 9 winners, 11 ROM–

MARYS CORAZON SI 105 (f. by Azoom). 3 wins to 4, $66,684, Rocky Heinzig Mem. S., 2nd Sunshine State S., 3rd QHRA of Indiana Derby, *finalist* in Bob Moore Mem. S. **[G2]**, Decketta S. **[G3]**. Dam of–

Marys Corazoncito SI 92. 2 wins to 4, 2024, $31,156.

Aidens Corazon SI 109 (f. by Tres Seis). Stakes placed winner, above.

Streakin To Cash SI 102 (c. by Royal Quick Dash). 4 wins to 4, $24,137, 3rd Manor H.1- 1st Div, *finalist* in Longhorn Derby **[G3]**. Sire.

Go Mary Be Famous SI 99 (f. by Shazoom). 2 wins to 5, $40,193. Dam of–

Quick Mary Be Famous SI 93. Winner to 3, $14,011.

Julians Money Maker SI 95 (g. by Shazoom). 3 wins to 7, $34,369.

Tempting Mary SI 95 (f. by Tempting Dash). 2 wins to 3, $17,025.

Streakin Runaway SI 95 (g. by Runaway Winner). 2 wins to 6, $12,292.

Mr Streakaway SI 93 (c. by Runaway Winner). 2 wins to 4, $11,404. Sire.

How To Fly SI 85 (f. by Apollo TB). 2 wins to 3, $11,037. Dam of–

Flying To The Line SI 99. 4 wins to 4, $46,914.

Shazoomin Mary SI 86. Winner to 3, $8,178. Dam of–

JJ Shazoomin SI 81. 3 wins to 4, $20,228.

3rd dam

Streakin Deb SI 98, by Streakin Six. 4 wins to 3, $14,299, *finalist* in Longhorn Futurity **[G3]**. Dam of 5 foals to race, 5 winners, 5 ROM–

STREAKIN O TOOLE SI 110 (Jody O Toole). Stakes winner, above.

Debs Streakin Dash SI 104 (Mitey Easy Dash). 2 wins to 3, $17,620, 3rd Manor Derby **[G2]**. Dam of–

Edgeds Debs Dash SI 95. 3 wins to 8, $13,408, 2nd Gillespie County H. [R].

Shazooms Glory. Placed in 2 starts at 2. Dam of–

Glorys Patriot SI 101. Winner to 6, $6,053, 3rd Texas Twister S. [R].

Mitey Easy Streak SI 91 (Mitey Effort). 2 wins to 3, $11,062.

Xtra Phenomenon SI 90 (Jody O Toole). 2 wins to 5, $10,170. Dam of–

Xtra Cajalco SI 98. Winner to 3, $5,832.

Debs Special Effort (Grand Indulgence). Unraced. Dam of–

Warriors Effort SI 98. 2 wins to 4, $8,964.

4th dam

Sav A Te SI 92, by Azure Te TB. Winner at 3, $4,807. Half sister to **TUFF BOSS** SI 100, **The Ambassador** SI 103, **Savannah Dandy** SI 100 ($25,908). Dam of 1 foal to race, above.

Hip No. 323 Consigned by Jordan Wiggins, Agent for Sam W. Green **Hip No. 323**

Shes Graceful

January 13, 2023 Brown Filly

Shes Graceful
6311221

Hes Relentless SI 107
- One Famous Eagle SI 101
  - Mr Jess Perry SI 113
  - One famous Lady SI 104
- This Dreams Flying SI 91
  - Strawfly Special SI 97
  - Dashing Phoebe SI 104

Sin Tachas Grace (2011)
- PYC Paint Your Wagon SI 107
  - Corona Cartel SI 97
  - Dashin Follies
- Sin Tacha Perry SI 105
  - Mr Jess Perry SI 113
  - Sin Tacha TB

By HES RELENTLESS SI 107 (2011). Champion, $616,380. Sire of 299 ROM, 46 stakes winners, $17,329,371, including HES JUDGEANDJURY SI 98 (Champion 2-Year-Old, $1,980,036, All American Fut. [G1]), DARK NME SI 110 (Champion, $1,644,925, Rainbow Fut. [G1]), HES INNOCENT SI 98 ($358,134, Firecracker Fut. [G2]), HESA PARTY WAGON SI 108 ($356,235 [G2]), RELENTLESSLY SI 104 ($343,743 [G2]), DREAMSVILLE SI 98 ($274,577 [RG2]), HES CHICKLESS SI 97 ($251,738 [G2]), RELENTLESS DYNASTY SI 101 (8 wins, $247,256 [RG2]).

1st dam

Sin Tachas Grace, by PYC Paint Your Wagon. Unraced. Dam of 6 foals of racing age (one 2-year-old), 4 to race, 3 winners–

Sin Tachas First SI 101 (g. by First Timber). 4 wins to 3, $41,752.

Zoomin From Sin SI 86 (f. by Zoomin For Bux). Winner to 3, $23,556.

Sin Tachas Candy (g. by Jess Good Candy). Winner at 2, 2024, $13,705.

2nd dam

SIN TACHA PERRY SI 105, by Mr Jess Perry. 7 wins to 6, $115,123, AQHA Members Plus S. **[G3]**, TQHA Sires' Cup S. [R], Opelousas S. [R], 2nd B. F. Phillips Jr. H. [R] **[G3]**, Rheudasil H., TQHA Oaks, Joe B. Turner Mem. S., TQHA Sires Cup S. [R], 3rd Miss Houston S. [R], *finalist* in Texas Classic Derby **[G1].** Sister to **Miss Sin Tacha** SI 103, **Jess Sin Tacha** SI 97. Dam of 15 foals to race, 10 winners, 11 ROM–

ROYAL SIN TACHA SI 103 (g. by Ocean Runaway). 5 wins to 5, $46,701, Texas Twister || S. [R], *finalist* in TQHA Sires' Cup Derby [R] **[G3]**.

Sin Sational Kisser SI 95 (f. by Kiss My Hocks). 3 wins to 5, $52,060, 3rd Lone Star Distaff || Challenge, *finalist* in AQHA Distaff Challenge Champ. **[G1]**, Junos Request S. **[G1].**

Falcon Point SI 98 (g. by FDD Dynasty). 4 wins to 7, $30,615, 2nd Hill Country Dash Bonus.

Sin Tachas Angel SI 96 (f. by PYC Paint Your Wagon). 3 wins to 4, $32,079. Dam of–

TACHAS SECRET SI 104. 7 wins to 4, 2024, $220,356, Horseshoe August Overnight S., 5, Blue River Derby [R]. Born Runner Classic S. [R]. Miss Roxie Little Consolation [R], 2nd Indiana Champ., Harley Greene Derby [R], *finalist* in Easy Date S. **[G2]**.

3rd dam

Sin Tacha TB, by Slew's Royalty. Unraced. Half sister to **GRANJA SUENO** TB ($145,685), **Granja Reina** TB ($75,222). Dam of 12 foals to race, 9 winners, 10 ROM–

STREAKIN SIN TACHA SI 108 (Streakin La Jolla), ***World Champion***, ***Champion Aged Horse***, ***Champion Aged Gelding***, 16 wins to 7, $692,842, Champ. At Sunland **[G1]**, Challenge Champ. **[G1]**, Texas Classic Derby **[G1]**, Texas Champ. Challenge **[G1]**, Sam Houston Derby **[G2],** Sam Houston Classic H. **[G2]**, LQHBA Juv. [G&G] [R], etc.

SIN TACHA PERRY SI 105 (Mr Jess Perry). Stakes winner, above.

Miss Sin Tacha SI 103 (Mr Jess Perry). 3 wins to 3, $196,578, 3rd Heritage Place Futurity || **[G1]**, *finalist* Dash For Cash Futurity **[G1]**, Sam Houston Fut. **[G1].** Dam of–

VIVA MI CORAZON SI 99. 7 wins to 3, $603,581, Los Alamitos Winter Derby **[G1]**, | PCQHRA Breeders Futurity **[G2]**, 2nd Los Alamitos Two Million Futurity **[G1]**.

SINSATIONAL TACHA SI 105. 5 wins to 7, $103,771, Pitre GMC Distaff S. twice, etc.

Prissy Sin Tacha SI 98. 2 wins to 3, $133,256, 3rd Texas Classic Fut. **[G1]**. Dam of | **DULCE SIN TACHA** SI 101 (***Champion 2-Year-Old Colt,*** $693,689 **[G1]**).

Shades Of Sin Tacha SI 90. Dam of **PAINT ME A SINNER** SI 99 ($215,665 **[G2]**).

Jess Sin Tacha SI 97 (Mr Jess Perry). 5 wins to 7, $49,407, 3rd Evangeline Downs || Derby, *finalist* in Texas Classic Derby **[G1]**. Gulf Coast 4 Star Trailer 550 S. [R] **[G3]**.

Diva Isabel SI 91 (First Down Dash). 2 wins to 3, $19,531, 2nd Dashing Folly H.

The Defense Rest SI 97 (Streakin La Jolla). 2 wins, $12,927, 3rd Oklahoma Juv. Chlg. **[G3]**.

Tacha La Jolla SI 93. Dam of **TAYLORS TOASTIN PAPA** SI 107 ($201,551 [R] **[G3]**).

Sinnin Sister (Streakin La Jolla). Granddam of **Swackhammer** SI 95 (to 3, 2024, $52,070).

ENGAGEMENTS: All American, Rainbow, & Ruidoso Fut.

Accredited Oklahoma Bred; embryo transfer.

Hip No. 324 | Consigned by Burns Ranch, Agent | **Hip No. 324**

Blasted Hot

April 16, 2023 Bay Filly

Blasted Hot
6318940

Mpshinning SI 107 — Mr Piloto SI 89 — Mr Jess Perry SI 113 / Ms Pilot Point SI 105
Shinningperrydash — First To Shine SI 104 / Perrys Splash N Dash SI 91

Burnin Bye (2006) — Separatist SI 101 — Chicks Beduino SI 104 / Seperate Ways SI 92
Sweet Bye And Bye SI 102 — Zevi TB / Bye Bye Imgone SI 90

By MPSHINNING SI 107 (2016). 11 wins, $850,025, LQHBA Louisiana Million Fut. [RG1], Miss Polly Classic S. [G2], Mid City S. [RG3], Sam's Town S., King William S., 2nd Dash For Cash Fut. [G2], Dash For Cash Derby [G2], Louisiana Champions Day Classic S. [RG2], Louisiana Classic S. [RG2], Miss Polly Classic S. [G2], LQHBA Breeders Derby [RG3], 3rd Vals Fortune S. [R], fnl in Leo S. [G1]. His first foals are 2-year-olds; sire of winner TT Reddi Shiner ($6,000). Son of stakes winner MR PILOTO.

1st dam

Burnin Bye, by Separatist. Unraced. Sister to **STRONG HOPE** SI 95. Dam of 17 foals of racing age (two 2-year-olds), 14 to race, 7 winners–

Jess Burnin SI 98 (g. by One Sweet Jess). 5 wins to 4, $129,738, 2nd Texas Classic Derby **[G1]**, *finalist* in Ruidoso Futurity **[G1]**, All American Gold Cup S. **[G1].**

Beaded Lace SI 96 (f. by Hawkinson). $19,995: Winner to 7, $7,860, in U.S.; winner at 6, ($12,135 USA), in Mexico, 3rd Hipodromo Distaff Challenge.

Drinkin Class SI 84 (g. by One Sweet Jess). 2 wins to 5, $32,984, *finalist* Rainbow Fut. **[G1]**.

2nd dam

SWEET BYE AND BYE SI 102, by Zevi TB. 13 wins to 4, $324,563, Speedhorse Gold Cup Futurity [R] **[G2]**, Bandera Six Flags Futurity **[G3]**, Denim N Diamonds H., West Texas Winnermaker Breeders' Futurity [R], 2nd Kansas Futurity **[G1]**, Remington Champ. **[G1]**, Mile High Futurity **[G3]**, Mile High Derby **[G3]**, etc. Dam of 16 foals to race, 10 winners, 13 ROM–

DASHIN BYE SI 106 (c. by First Down Dash). 9 wins to 4, $305,250, AQHA Derby Challenge Champ. **[G1]**, NM Derby Challenge **[G3]**, All American Gold Cup, 2nd Cash Rate H., 3rd Texas Classic Futurity **[G1]**, Go Man Go H. **[G1].** Set NTR 350y. Sire.

STRONG HOPE SI 95 (c. by Separatist). 2 wins to 3, $209,395, Rainbow Juv. [R], 2nd Rainbow Derby **[G1]**, Ruidoso Derby **[G1]**, *finalist* in All American Futurity **[G1]**. Sire.

BYE BYE BIRDY SI 98 (f. by Hawkinson). 4 wins to 5, $117,564, Canterbury Distaff Challenge, 2nd Prairie Meadows Derby Challenge, Prairie Meadows Distaff Challenge, Rocky Heinzig S., 3rd Junos Request S. **[G2]** twice, QHRA of Indiana Derby, Canterbury Distaff Challenge, *finalist* in AQHA Distaff Challenge Champ. **[G1].**

SWEET ADIOS SI 97 (f. by Chicks Beduino). 4 wins to 3, $66,023, QHBC Sophomore Classic, *finalist* in Golden State Futurity **[G1]**. Dam of–

Diez Quatro SI 105. 4 wins to 8, $82,883, 2nd The Getaway H.

Bye Bye Bygones. Unplaced in 1 start. Dam of–

BYE BYEFREIGHTTRAIN SI 107. 9 wins to 7, $350,045, Mystery Futurity [R] **[G3]**, Two Rivers S. **[G3]**, 2nd Mr Jet Moore S. [R] **[G2]**, Oklahoma Bred Derby [R] **[G3]**, SLM Big Daddy S. **[G3]**, Two Rivers S. **[G3]**, Keokuk S. **[G3]**, Highseaster Jet H. **[G3]**, Mystery Derby [R], 3rd Mile High Futurity, Skip Zimmerman Mem. S., Dash In a Flash S., Dash In A Flash S., Boyd Morris Mem. H. [R], *finalist* **[G1].**

I V GONE SI 105. 11 wins to 10, $187,182, Will Rogers Derby Challenge **[G3]**, Jerry Jaggars Mem. S., OQHRA Fall Classic-NTR, Golden Driller S. twice, 2nd Lovington S. **[G2]**, SLM Big Daddy, OQHRA Fall Classic, 3rd Eastex S. **[G2]**, etc.

Bye Bye Cartel SI 105. 3 wins to 4, $66,810, 3rd Lexington Challenge Sprint S., *finalist* in Manor Futurity **[G1]**, Retama Park Futurity **[G1]**, Longhorn Derby **[G2]**.

CHICK HAPPENS SI 99 (c. by Chicks Beduino). 4 wins to 5, $39,747, Great Lakes S., *finalist* in Central Champ. Challenge **[G2]**. Two Rivers S. **[G3]**. Sire.

Sweet First Down SI 99 (c. by First Down Dash). 3 wins to 4, $146,374, 3rd Texas Classic Futurity **[G1]**, *finalist* in Ruidoso Futurity **[G1]**, Windy City Dash S. **[G3].** Sire.

Black Veil SI 88 (f. by Favorite Cartel). Placed to 4, $5,065. Dam of–

Go O Commando SI 93. 2 wins to 3, 2024, $85,796, 2nd Heartland Futurity, etc.

ENGAGEMENTS: AQHA Challenge, All American, Rainbow, & Ruidoso Fut., Los Alamitos Two Million Fut.

Eligible for California accreditation; embryo transfer.

Hip No. 325 Consigned by Burns Ranch, Agent **Hip No. 325**

You Are The Best

March 10, 2023 Gray Filly

You Are The Best 6303817

Favorite Cartel SI 104 — Favorite Trick TB — Phone Trick / Evil Elaine
Favorite Cartel SI 104 — Shenoshercorona SI 91 — Corona Cartel SI 97 / Shenoshespecial SI 91
Remember You SI 87 (2017) — Seperate Interest SI 98 — Separatist SI 101 / A Delightful Legacy SI 105
Remember You SI 87 (2017) — Remember Me Rose SI 110 — Corona Cartel SI 97 / Im Moonlighting SI 106

By FAVORITE CARTEL SI 104 (2007). 9 wins, $607,669 [G1]. Sire of 903 ROM, 121 stakes winners, $47,554,230, 7 champions, including TRANE STATION V SI 97 (Champion, $1,754,152 [G1]), CYBER ATTACK SI 101 (Champion, $1,721,346 [G1]), CARTEL JESS ROCKIN SI 96 (Champion, $849,101 [G1]), TELL CARTEL SI 105 (Champion, $796,386 [G1]), GOLDEN BOI SI 98 (Champion, $721,647 [G1]), TARZANITO SI 102 (Champion, $429,657 [G1]), JUST A KOOL BOY SI 110 (Champion, $211,861 [G2]), BOMB CYCLONE SI 104 ($1,446,063 [G1]), POWERFUL FAVORITE.

1st dam

Remember You SI 87, by Seperate Interest. Winner at 3, $9,827. Sister to **MAJORITY INTEREST** SI 95. Dam of 1 foal of racing age, a 2-year-old currently racing.

2nd dam

REMEMBER ME ROSE SI 110, by Corona Cartel. ***AQHA Dam of Distinction***, 9 wins to 3, $820,895, Ruidoso Derby **[G1]**, Sunland Winter Futurity **[G2]**, AQHA Juvenile Challenge Champ. **[G2]**, Southwest Juv. Champ., Mexico Juv. Challenge, 2nd Rainbow Futurity **[G1]**, etc. Dam of 32 foals to race, 21 winners, 29 ROM–

CYBER ATTACK SI 101 (c. by Favorite Cartel). ***Champion 3-Year-Old***, ***Champion 2-Year-Old Colt***, ***Champion 3-Year-Old Colt***, 7 wins in 13 starts, $1,721,346, Los Al 2 Million Fut. **[G1]**. Ruidoso Derby **[G1]**. 2nd Rainbow Fut. **[G1]**. Golden State Million Fut. **[G1].**

BOMB CYCLONE SI 104 (g. by Favorite Cartel). 7 wins to 4, $1,446,063, Los Alamitos Two Million Futurity **[G1]**, Los Alamitos Super Derby **[G1]**, Mr Jet Moore H. **[G2]**, 3rd All American Gold Cup S. **[G1]**, Los Alamitos Inv. Champ. S. **[G1].**

POWERFUL FAVORITE SI 106 (g. by Favorite Cartel). AQHA Supreme Race Horse. 19 wins to 6, $1,226,875, Los Alamitos Winter Derby **[G1]**, Brad McKinzie Winter Champ. **[G1]**, All American Gold Cup S. **[G1]**, Los Alamitos Champ. **[G1]**, Go Man Go H. **[G1]**, Governor's Cup Futurity [R] **[G2]**, Mr Jet Moore H. **[G2]**, etc.

RUNFORYOURLIFE SI 96 (g. by Favorite Cartel). 6 wins to 4, $620,822, Golden State Million Futurity **[G1]**. 2nd Governor's Cup Futurity [R] **[G2]**. First Day of Spring S., *finalist* in Los Alamitos Two Million Futurity **[G1]**, Governor's Cup Derby [R] **[G2].**

CYBER MONDAY SI 98 (c. by Favorite Cartel). 5 wins in 9 starts to 3, $528,428, Ruidoso Futurity **[G1]**, *finalist* in Rainbow Futurity **[G1]**.

INTENSE FIRE SI 97 (c. by Walk Thru Fire). 3 wins to 4, $74,416, First Down Dash Derby, *finalist* in Texas Classic Derby **[G1]**, Remington Champ. Challenge **[G2]**.

MAJORITY INTEREST SI 95 (f. by Seperate Interest). 5 wins to 3, $70,959, Corona Kool H., 3rd La Pacifica H., S., Calif. Breeders Deb S. [R], *finalist* Los Alamitos Oaks **[G3]**.

TESSTA ROSSA SI 99 (g. by Azoom). 6 wins to 9, $52,372, H., Kisses To Yawl, 2nd Clasico Velocidad, 3rd Clasico Campeon de Campeones, etc.

GO TO GIRL SI 93 (f. by Favorite Cartel). 4 wins to 4, $51,624, Chiquitas S., 2nd Denim N Diamonds H., S., 3rd Sound Dash H., *finalist* in PCQHRA Breeders Derby **[G2].**

The Revenant SI 92 (g. by Favorite Cartel). 6 wins to 4, $192,700, 3rd Governor's Cup Futurity [R] **[G2]**, PCQHRA Breeders' Futurity **[G2]**, Calif. Breeders S. [R], *finalist* **[G1].**

Remember To Dash SI 91 (f. by First Down Dash). 2 wins at 2, $68,037, 2nd California Breeders Freshman S. [R], *finalist* in Ed Burke Million Futurity **[G1]**, Golden State Million Futurity **[G1]**. Dam of **Favorite Nova** SI 94 (to 3, 2024, $45,233),

Jabulani SI 88 (c. by Azoom). 2 wins to 3, $29,620, 3rd Sam Houston Derby **[G3]**. Sire.

Reminder SI 101. Placed to 3. $16,263. 3rd California Breeders Freshman Fillies S. [R].

Temple Court SI 90. 3 wins to 4, 2024, $88,355, *finalist* in Golden State Million Fut. **[G1]**.

Remember The Rose SI 95. 3 wins to 5, $67,583, *finalist* Los Alamitos 2 Million Fut. **[G1].**

Dam of Powerful SI 89 ($66,140, *finalist* in Ruidoso Futurity **[G1]**).

Remember Me Jess SI 86. Dam of **RC Jessa Flashn** SI 113 ($103,535 [R] **[G2]**).

ENGAGEMENTS: All American, Rainbow, & Ruidoso Fut., Los Alamitos Two Million Fut., Golden State Million Fut., Ed Burke Million Fut.

Cal-Bred.

Hip No. 326

Consigned by Rancho El Cabresto Inc.

Mad Boy Effect

March 16, 2023 Bay Colt

Hip No. 326

Mad Boy Effect
6305802

Mr Apollitical Dash SI 94
- Mr Jess Perry SI 113
  - Streakin La Jolla SI 99
  - Scoopie Fein SI 99
- Apollitical Dash
  - First Down Dash SI 105
  - Apollitical Time SI 104

Desired Effect SI 92 (2017)
- Desirio SI 116
  - Strawfly Special SI 97
  - Lady Tenaya SI 105
- Thru Running
  - Walk Thru Fire SI 92
  - Running Bac SI 101

By MR APOLLITICAL DASH SI 94 (2014). 4 wins, $216,811, Southern California Derby [G2], 3rd Old Habits H., fnl Los Alamitos 2 Million Fut. [G1], downs at Albuq Fall Champ. [G1], All American Gold Cup [G1]. Sire of THE SINGAPOREAN SI 108 (4 wins, $82,801, Sweetwater Downs Fut), WB DASHING BRAT SI 91 ($31,807, SD Bred Derby [R]), Mad Tool SI 99 (3 wins, $36,558, 3rd Gillespie Fair Derby), Cartels Dasher SI 91 ($28,811, fnl Oklahoma Fut. [G2]), Mateos Wagon SI 85 (2 wins, $25,510), Miss Candy Dash SI 90 (winner, $20,553).

1st dam

Desired Effect SI 92, by Desirio. Winner at 3, $21,804. Dam of 3 foals of racing age, all unstarted 2-year-olds.

2nd dam

Thru Running, by Walk Thru Fire. Unraced. Sister to **Walkin Bac** SI 97. Dam of 3 foals to race, 2 winners–

FDD Thru Runnin SI 90 (c. by FDD Dynasty). Winner to 3, $5,801.

3rd dam

RUNNING BAC SI 101, by Splash Bac. 10 wins to 4, $111,037, Mildred N Vessels Mem. H. **[G1]**, Blushing By H., Deelish H., Dicey Secret H., 3rd Las Damas H. **[G2]**, *finalist* in Charger Bar H. **[G1]**, Las Damas H. **[G2]**, Bitterroot Derby [R] **[G3]**, Paul B. Ford Mem. H. **[G3]**, Z Wayne Griffin Director's S. **[G3]**. Dam of 25 foals to race, 19 winners, 20 ROM–

BAC IN FRONT SI 93 (Foose). 8 wins to 4, $226,956, La Primera Del Ano Derby **[G3]**, PCQHRA Breeders Derby, Dillingham H., 2nd Governor's Cup Derby [R] **[G3]**, 3rd California Breeders Matron S. [R] **[G3]**, *finalist* in Southern Calif. Derby **[G1]**. Dam of–

Pay Me In Front SI 96. 3 wins to 4, $83,575, 2nd Brad McKinzie Winter Champ. S. **[G1]**, James S Smith Mem. H., *finalist* in Los Alamitos Super Derby **[G1].**

CHECKNBAC SI 98 (Check Him Out). ***AQHA Dam of Distinction.*** 7 wins in 13 starts to 3, $216,410, Governor's Cup Futurity [R] **[G1]**, La Pacifica H., 3rd PCQHRA Breeders' Futurity **[G1]**, *finalist* in Governor's Cup Derby [R] **[G2]**. Dam of–

FLASH BAK SI 117. AQHA Supreme Race Horse. 13 wins to 6, 2024, $2,076,067, Los Alamitos Super Derby **[G1]**, Champion of Champions **[G1]**, Downs at Albuq. Fall Champ. **[G1]**, Champ. at Sunland **[G1]**, Los Alamitos Winter Derby **[G1]**, Zia Champ. **[G1]**, Mr Jet Moore S. [R] **[G2]**, 2nd Los Alamitos Two Million Futurity **[G1]**, Champion of Champions **[G1]**, Remington Champ. S. **[G1]**, All American Gold Cup S. **[G1]**, etc.

WHISKEY CREEK SI 99. 5 wins to 4, 2024, $572,416, All American Derby **[G1]**, *finalist* in Champion of Champions S. **[G1]**.

COBALT CREEK SI 108. 10 wins to 6, $324,899, Refrigerator H. **[G1]**, Evangeline Downs 550 S., 2nd Develop A Plan S. **[G3]**, 3rd Rainbow Derby **[G1]**, Lovington S. **[G2]**, Evangeline Downs Derby, Esplanade S., King William H., Brigand S., *finalist* in Ruidoso Derby **[G1]**, Champ. at Sunland Park S. **[G1]**, Remington Champ. **[G1].**

Distant Fury SI 110. 3 wins to 4, $76,564, 2nd Sunland Park Winter Derby **[G2]**, *finalist* in Rainbow Futurity **[G1]**, Junos Request S. **[G2]**. Set NTR 300y.

Eagle Cry SI 98. 3 wins to 3, $35,894, 2nd Retama Derby Challenge, *finalist* **[G3]**.

Hes Back SI 106. 3 wins to 4, $130,440, *finalist* in All American Derby **[G1].**

Walkin Bac SI 97 (Walk Thru Fire). Winner to 6, $97,109, 2nd Governor's Cup Derby [R] **[G1]**, Holiday H., *finalist* in Los Alamitos Winter Champ. S. **[G1]**, Southern California Derby **[G1]**, California Breeders' Champ. [R] **[G1]**, Los Alamitos Winter Derby **[G2]**.

Smell Perfume SI 92 (Foose). 2 wins to 3, $67,575, 3rd Governor's Cup Futurity [R] **[G2].**

Running Springs SI 102 (Seperate Interest). Winner at 2, $11,657, 3rd Far West Futurity.

Check Her Running (Check Him Out). Unraced. Dam of **One Sweet Runner** SI 92 ($75,743 [R] **[G3]**), **Checkn Fire** SI 91 ($46,415 [R] **[G3]**), **Five Bar Runner** SI 98 ($29,500); granddam of **Checkn Cartel** SI 93 ($201,387 [R] **[G2]**).

ENGAGEMENTS: All American, Rainbow, & Ruidoso Fut.

Accredited Oklahoma Bred.

Hip No. 327 | Consigned by Jerry Windham | **Hip No. 327**

Chill Point

March 20, 2023 Sorrel Colt

Chill Point
6270204

- One Sweet Jess SI 103
  - Mr Jess Perry SI 113
    - Streakin La Jolla SI 99
    - Scoopie Fein SI 99
  - One Sweet Dash SI 94
    - First Down Dash SI 105
    - Sweet Beduino SI 101
- Always Valiant (2016)
  - Valiant Hero SI 105
    - First Down Dash SI 105
    - Corona Chick SI 113
  - Jennifer Kate SI 103
    - Vital Sign SI 105
    - Kipty Kate SI 93

By ONE SWEET JESS SI 103 (2008). 7 wins, $953,592, Golden State Million Fut. [G1]. Sire of 507 ROM, 45 stakes winners, $16,821,641, including ONE SWEET RACY SI 103 (Champion, $387,423, AQHA Distaff Chlg. Champ. [G1]), JESSTACARTEL SI 99 ($686,850, Los Alamitos Super Derby [G1]), ONE SWEET SUGAR SI 100 ($580,870, Lee Berwick Fut. [RG1]), MAGICAL JESS SI 96 ($421,650, Ruidoso Derby [G1]), WICKED AFFAIR SI 97 ($386,779 [G2]), HOZTILE TAKEOVER SI 103 ($333,494 [RG3]), JESS MY KISS SI 95 ($303,370 [G1]).

1st dam

Always Valiant, by Valiant Hero. Unraced. Dam of 2 foals of racing age–

Valiancy SI 91 (f. by BP Wagon Train). Winner to 4, $13,704.

Magic Mystery (f. by The Marfa Lights). Placed in 2 starts at 2, 2024.

2nd dam

Jennifer Kate SI 103, by Vital Sign. 4 wins to 3, $65,580, 2nd Retama Park Futurity **[G1]**, 3rd Manor Derby **[G2]**, *finalist* in Retama Park Derby **[G2].** Dam of 24 foals to race, 16 ROM–

KATES DYNASTY SI 99 (f. by FDD Dynasty). ***Champion 2-Year-Old Filly***, 5 wins to 3, $572,882, Texas Classic Futurity **[G1]**, *finalist* in All American Derby **[G1]**, Rainbow Derby **[G1]**. Dam of–

FM Dynasty Rock SI 97. 4 wins in 7 starts at 2, $81,400, 3rd Dash For Cash Futurity **[G2]**, *qualified* to Texas Classic Futurity **[G1]**.

Big Dream Baby SI 98. Winner to 3, $58,489, 2nd Ruidoso Downs Derby Challenge S., *finalist* in AQHA Derby Challenge Champ. S. **[G3]**.

One Mighty Eagle SI 91. 3 wins to 8, $45,265, 3rd Governors' Cup Marathon S., etc.

Famous Lady Kate SI 90. Winner at 2, $44,290, 3rd Black Gold Fillies Futurity.

TEXAS ICON SI 107 (c. by Corona Cartel). 5 wins to 4, $111,105, Q - Racing S., 2nd Heritage Place Derby **[G2]**, Turf Paradise Juvenile Challenge, 3rd Evangeline Derby, Live Oak H. [R], *finalist* in Dash For Cash Derby **[G2]**, Sam Houston Derby **[G2]**. Sire.

TEXAS SIXES SI 97 (g. by Streakin Sixes). 7 wins to 6, $90,244. Ruidoso Juvenile Inv. [R] **[G3]**, 3rd Clasico Campeon de Campeones **[G3]**, *finalist* in Rainbow Futurity **[G1]**.

Running Buddy SI 87 (c. by FDD Dynasty). Placed, $90,887, 3rd Ruidoso Derby **[G1]**.

Ms Kates Angel SI 88 (f. by First Down Dash). 2 wins to 3, $11,465. Dam of–

JES AN ANGEL SI 99. ***Champion 2-Year-Old Filly***, 11 wins in 19 starts to 3, $480,854, Southwest Juvenile Champ. **[G2]**, Black Gold Fillies Futurity, Old South Futurity, *finalist* in All American Oaks **[G1]**, Texas Classic Derby **[G1]**, Rainbow Oaks **[G1].**

3rd dam

Kipty Kate SI 93, by Kiptydoo TB. 4 wins at 2, $6,727. Dam of 11 foals to race, 10 winners–

RUNAWAY KATE SI 102 (Runaway Winner). 4 wins to 3, $29,011, Texas Juvenile Challenge, *finalist* in TQHA Breeders' Futurity [R] **[G1]**. Dam of–

KATIES SIGN SI 104. 5 wins to 5, $63,119, Canada Champ. Challenge **[G3]**, Northwest Distaff Challenge, *finalist* **[G1]**. Dam of **KATIES AWARD** SI 92 ($75,428).

Jazzy Sixes SI 104. 9 wins to 6, $145,936, 2nd TQHA Sale Futurity [R] **[G1]**.

Runaway Seis SI 88. Winner to 3, $16,830. Dam of **TACITANDRUN** SI 110 ($30,545).

ILLUSIVE PRINCESS SI 99 (Illusivo), ***Broodmare of the Year (2002)***. 3 wins to 3, $27,283, Alamo QHBA Futurity. Dam of **FIRST PLACE QUEEN** SI 110 ($880,869 **[G1]**), **FIRST PLACE PRINCESS** SI 103 ($74,269 **[G3]**); granddam of **MR QUEENS MYSTERY** SI 101 ($599,381 **[G1]**), **BIG PROFITT** SI 97 ($68,980), **PRINCESS OF ZOOM** SI 110 ($30,632 **[G3]**), **QUEENS STRAWFLY** SI 102 ($25,804), **Wonderboy** SI 104 ($249,516), **Tres Queens** SI 96 ($75,270), **Queens R Blue** SI 94 ($65,997 **[G3]**), **Wagons Moving First** SI 96 ($59,792), **Silver Inlay** SI 95.

Jennifer Kate SI 103 (Vital Sign). Stakes placed winner, above.

Runaway Katie. Dam of **Runaway Fastball**; granddam of **Kateillac** SI 96 ($93,693 **[G1]**).

ENGAGEMENTS: AQHA Challenge, All American, Rainbow, & Ruidoso Fut., Los Alamitos Two Million Fut., Golden State Million Fut.

Hip No. 328 | Consigned by Alcala Ranch LLC | **Hip No. 328**

As Cartel

February 7, 2023 Bay Filly

As Cartel
6261517

Favorite Cartel SI 104
- Favorite Trick TB
  - Phone Trick
  - Evil Elaine
- Shenoshercorona SI 91
  - Corona Cartel SI 97
  - Shenoshespecial SI 91

As And Js SI 106 (2014)
- Apollitical Jess SI 107
  - Mr Jess Perry SI 113
  - Apollitical Time SI 104
- Adolph Tres Knockout SI 95
  - Tres Seis SI 97
  - Oh Whatta Knockout SI 85

By FAVORITE CARTEL SI 104 (2007). 9 wins, $607,669 [G1]. Sire of 903 ROM, 121 stakes winners, $47,554,230, 7 champions, including TRANE STATION V SI 97 (Champion, $1,754,152 [G1]), CYBER ATTACK SI 101 (Champion, $1,721,346 [G1]), CARTEL JESS ROCKIN SI 96 (Champion, $849,101 [G1]), TELL CARTEL SI 105 (Champion, $796,386 [G1]), GOLDEN BOI SI 98 (Champion, $721,647 [G1]), TARZANITO SI 102 (Champion, $429,657 [G1]), JUST A KOOL BOY SI 110 (Champion, $211,861 [G2]), BOMB CYCLONE SI 104 ($1,446,063 [G1]), POWERFUL FAVORITE.

1st dam

AS AND JS SI 106, by Apollitical Jess. ***Champion Aged Mare***, 7 wins to 5, $531,134, Junos Request S. **[G2]**, Black Gold 350 Futurity [R], Easy Date S. [R], Mystery Derby [R], 2nd Mildred Vessels H. **[G1]**, Charger Bar H., S. **[G1]**, Retama Derby, Z Wayne Griffin Inv, 3rd Oklahoma Bred Derby [R] **[G3]**, Indiana Champ., *finalist* in Champion of Champions S. **[G1]**. Sister to **The Only Knockout** SI 87, **Jaegar** SI 98, **Apollitical Knockout** SI 99. Dam of 7 foals of racing age (two 2-year-olds), 6 to race, 4 winners, 6 ROM–

Coronita KO SI 90 (f. by Corona Cartel). Winner at 2, 2024, $73,637, 2nd FL Lady Bug S. || [R] **[G3]**, *finalist* in Oklahoma Bred Futurity [R] **[G1]**.

JS On Fire SI 95 (c. by Hes Relentless). 3 wins to 3, $84,166, *finalist* in Texas Classic || Futurity **[G1]**, Rainbow Derby **[G1]**.

JS Freightrain SI 87 (f. by Freighttrain B). Winner in 2 starts at 2, 2024, $25,369, *qualified* || to Oklahoma Bred Futurity [R] **[G1]**.

As Moonflash SI 92 (f. by First Moonflash). 2 wins in 4 starts to 3, $15,621.

2nd dam

ADOLPH TRES KNOCKOUT SI 95, by Tres Seis. 2 wins in 2 starts at 2, $136,184, Oklahoma Futurity **[G3]**. Dam of 25 foals to race, 15 winners, 20 ROM–

AS AND JS SI 106 (f. by Apollitical Jess). ***Champion,*** above.

SHEZASECRETKNOCKOUT SI 102 (f. by Hez Our Secret). 2 wins to 3, $53,003, Sam || Houston Derby Challenge.

Jaegar SI 98 (c. by Apollitical Jess). 2 wins to 3, 2024, $114,153, 2nd Sam Houston D.**[G3]**.

The Only Knockout SI 87 (f. by Apollitical Jess). Winner at 2, $104,473, 3rd FL Lady Bug || S. [R], *finalist* in Oklahoma Bred Futurity [R] **[G2].**Dam of–

|| **MIRACLE B KNOCKOUT** SI 95. 2 wins to 3, 2024, $108,566, Retama Park Derby **[G3]**.

|| The Knockout Power SI 94. 3 wins to 3, 2024, $95,514, *fnl* Louisiana Million Fut. [R] **[G1]**.

No Secret Knockout SI 96 (c. by No Secrets Here). 3 wins to 3, $56,475, 3rd Sam || Houston Juvenile S., *finalist* in Evangeline Futurity **[G3]**, Firecracker Derby **[G3]**.

Apollitical Knockout SI 99 (Apollitical Jess). 2 wins to 4, $17,883, 2nd Cl. Velocidad, etc.

Ms Jess Knockout SI 111 (f. by Apollitical Jess). 5 wins to 5, $131,266, *finalist* in Los || Alamitos Two Million Futurity **[G1]**. Dam of–

|| Knockout Cartel SI 86. Winner at 2, $35,995, *finalist* in El Primero Del Ano Derby **[G2].**

Sirprince Knockout SI 96 (c. by Dominyun). 3 wins to 3, $64,280, *finalist* in Texas Classic || Futurity **[G1]**, Firecracker Derby **[G3]**.

Dominating Knockout SI 100 (g. by Dominyun). 4 wins to 3, $50,853.

3rd dam

Oh Whatta Knockout SI 85, by Holland Ease. Placed at 2. Half sister to **FALLING IN LOVEAGAIN** SI 108 ($1,210,375, All American Futurity **[G1]**). Dam of 15 ROM–

ADOLPH TRES KNOCKOUT SI 95 (Tres Seis). Stakes winner, above.

Pain And Pleasure SI 95. 2 wins to 3, $5,470. Dam of **DESPAIN GL** SI 92 ($161,206).

Royal Knockout SI 88 (This Snow Is Royal). Winner. Dam of **Bigtime Knockout** SI 95.

Bundle Doe SI 81 (Hennessy TB). Placed at 2. Dam of **MOVIN THE DOE** SI 108 ($110,710), **BIG MOON DAWG** SI 97 ($95,382 **[G2]**), **GUNNIN FOR DOE** SI 106 ($33,529), **Showmethedoe** SI 110 ($73,031).

ENGAGEMENTS: AQHA Challenge, All American, Rainbow, & Ruidoso Fut.

Accredited Oklahoma Bred; embryo transfer.

Hip No. 329 Consigned by Robicheaux Ranch Inc., Agent for Simmons Racing **Hip No. 329**

Gray Skys Blue

April 19, 2023 Sorrel Filly

Gray Skys Blue 6300407

Tempting Dash SI 112 — First Down Dash SI 105 — Dash For Cash SI 114 / First Prize Rose SI 98; A Tempting Chick SI 99 — Chicks Beduino SI 104 / Tempt Me Not SI 98

Shazooms Pop Pop SI 98 (2007) — Shazoom SI 102 — Takin On The Cash SI 109 / Keep On Shining SI 103; Gotta Pop Pop SI 110 — Bobby Que SI 91 / Pappa Top TB

By TEMPTING DASH SI 112 (2007). Champion 2-Year-Old Colt, $673,970 [G1]-NTR. Sire of 502 ROM, 39 stakes winners, $18,256,050, including KISS MY HOCKS SI 109 (Champion 2-Year-Old, $1,199,385 [G1]), AINT SHE TEMPTING SI 97 ($727,427 [G2]), HOTSEMPTING SI 99 ($682,793, Ruidoso Derby [G1]), DASHING TRES SI 98 ($597,064, Rainbow Derby [G1]), LOVETHEWAYYOULIE SI 96 ($456,472, Heritage Place Fut. [G1]), GETTHERE FAST SI 106 ($441,919 [G2]), FM IM A ZATANAZ TOO SI 96 ($330,749 [G2]), TEMPTING DESTINY SI 95.

1st dam

Shazooms Pop Pop SI 98, by Shazoom. 2 wins to 3, $11,228. Dam of 11 foals of racing age (one 2-year-old), 8 to race, 7 winners–

POPS FIRST LADY SI 108 (f. by Apollitical Jess). 8 wins to 6, 2024, $383,515, Junos Request S. **[G1]**, Easy Date S. **[G3]**, Selma S., 2nd Lovington S. **[G2]**, Decketta S. **[G2]**, Firecracker Derby **[G3]**, Ruidoso Distaff Challenge S. **[G3]**, Lone Star Distaff Challenge S., 3rd Texas Classic Derby **[G1]**, Junos Request S. **[G1]**, AQHA Distaff Challenge Champ. S. **[G1]**, Decketta S. **[G2]**, Easy Date S. **[G3].**

Line Drive Dash SI 97 (g. by Tempting Dash). Winner at 2, $66,349, 3rd Sam Houston Juvenile S.. *finalist* in TQHA Sale Futurity [R] **[G1]**. Dash For Cash Futurity **[G2].**

Gotta Pop Hero SI 87 (g. by Valiant Hero). Winner to 4, $27,823.

Ragazzos Pop Rock SI 90 (g. by Ragazzo). Winner to 3, $24,414, *finalist* in TQHA Sale Futurity [R] **[G2]**.

Gotta Pop Dynasty SI 104 (g. by FDD Dynasty). Winner to 5, $21,624.

Shazooms Pop Cartel SI 104 (f. by The Louisiana Cartel). $18,569: 2 wins to 8, ($11,329 USA), in Mexico; $7,240, in U.S., *finalist* in TQHA Sires' Cup Futurity [R] **[G3]**.

Pops Zooming Wagon (f. by PYC Paint Your Wagon). Unraced. Dam of–

Pops Tempting Wagon SI 91 (c. by Tempting Dash). Winner to 3, $53,717, *finalist* in Oklahoma Futurity **[G3]**, Oklahoma Derby **[G3]**.

2nd dam

Gotta Pop Pop SI 110, by Bobby Que. 2 wins in 4 starts at 2, $6,982, 2nd Texas Poor Boy Sprint Futurity [R]. Set NTR 330y. Dam of 18 foals to race, 16 winners, 16 ROM–

JODIES POP POP SI 103 (g. by Jody O Toole). 18 wins to 11, $183,232, Manor Derby **[G2]**, East Champ. Challenge **[G3]**-NTR, Alamo QHBA Derby, Davy Crockett S., Bluebonnet H. [R], 2nd Manor H., I, Speedhorse Sprint Futurity [R], etc.; *finalist* **[G1].**

RANDYS POP POP SI 100 (g. by Dash By For Randy). 4 wins to 5, $135,562, TQHA Sales Fut. [R] **[G2]**, TQHA Texas Bred S. [R], 2nd Barnmaster Sprint S. [R] **[G3]**, etc.

GOTTA SPECIAL POP SI 100 (f. by Special Elan). 4 wins to 5, $84,312, TQHA Sires' Cup Futurity [R] **[G2]**, 2nd Mexico Champ. Challenge, AQH Foundation S., 3rd Comal County H., *finalist* **[G1]**. Dam of **SHAKE EM SPECIAL POP** SI 105 ($178,872); granddam of **VOLCOMS SPECIAL POP** SI 103 ($34,099).

JODY POPS LITTLE SIS SI 98 (f. by Jody O Toole). 5 wins to 4, $60,567, Dixie Stallion Fut. [R] **[G3]**, 3rd Manor Derby **[G2].** Dam of **JODY POPS ZOOMER** SI 104 ($298,056 [G1]); granddam of **Royal Tales LBH** ($48,503), **Heza Poppin Dynasty** SI 94.

Gotta Money Pop SI 90 (f. by Man In The Money). Winner at 2, $3,606. Dam of **JODYS MONEY POP** SI 106 ($303,026 [R] **[G1]**), **HEZ OUR MONEY SECRET** SI 104 ($94,424), **SHEZ BODACIOUS** SI 92 ($79,453), **GOLS HONEY MONEY POP** SI 99 ($69.108 **[G3]**), **Shake Em Money Pop** SI 97 ($152.093 **[G1]**); granddam of **GOTTA CORONA JESS** SI 97 ($94,679), **HONEYS PAINTED POP** SI 96 ($40,132).

Victorys Pop Pop SI 88. 2 wins. Dam of **GOLS VICTORY POP** SI 102 ($129,586), **Jodys Victory Pop** SI 103 ($49,861 **[G3]**); granddam of **L Capone** SI 101 ($70,047 [R] **[G2]**).

Oak Trees Pop Pop SI 99 (f. by Oak Tree Special). 2 wins in 4 starts at 2, $16,133, *qual* TQHA Sale Fut. [R] **[G1]**. Dam of **CARTELS POP POP** SI 92 ($191,509 [R] **[G2]**).

ENGAGEMENTS: All American, Rainbow, & Ruidoso Fut.

Accredited Texas Bred.

Hip No. 330 | Consigned by Dunn Ranch, Agent | **Hip No. 330**

Proved Jess Patriot

March 15, 2023 Sorrel Filly

	Jet Black Patriot SI 110	Game Patriot SI 109	Chicks Beduino SI 104
			Fire And Nice SI 102
		First Down Hemp SI 89	First Down Jewel SI 98
Proved Jess Patriot			Joes Hemp Jet SI 96
6315705			
	Jess Proved Youwrong SI 94 (2016)	Apollitical Jess SI 107	Mr Jess Perry SI 113
			Apollitical Time SI 104
		Oh Strawfly Go SI 93	Strawfly Special SI 97
			Oh Mickey Go SI 112

By JET BLACK PATRIOT SI 110 (2006). 7 wins, $876,921, LQHBA Fut. [RG1]. Sire of 519 ROM, 31 stakes winners, $20,166,656, including SAN LORENZO JET SI 102 ($1,005,939 [RG1]), JET BLACK GRACE SI 103 ($774,627 [G1]), YOU DRIVE I FLY SI 98 ($590,134 [RG1]), JET BLACK ROGUE SI 103 ($453,101), JETBLACK GOLD MOMENT SI 109 ($277,670 [G3]), COOL YA JETS SI 92 ($274,938), LOUISIANA JAMBALAYA SI 99 ($266,346 [RG1]), TELAROSA SI 98 ($240,393 [RG1]), MAGIC BLACK JACK SI 118 ($226,896 [RG2]).

1st dam

JESS PROVED YOUWRONG SI 94, by Apollitical Jess. 3 wins to 3, $155,888, Oklahoma Derby **[G3]**, 3rd FL Lady Bug S. [R], *finalist* in Heritage Place Derby **[G3]**. Dam of 4 foals of racing age (two 2-year-olds), 4 to race, 2 winners, 3 ROM–

JJ Fun N Jess SI 102 (f. by PYC Fun N Fancy). 2 wins to 3, $31,835.

Jess Favorite Alina SI 93 (f. by Favorite Cartel). 2 wins to 3, 2024, $15,705.

Jessies First Card SI 89 (f. by Docs Best Card). Winner at 2, 2024, $11,210.

2nd dam

Oh Strawfly Go SI 93, by Strawfly Special. Winner at 3. Dam of 8 foals to race, 7 ROM–

JESS PROVED YOUWRONG SI 94 (f. by Apollitical Jess). Stakes winner, above.

OH COOPER GO SI 110 (g. by Apollo TB). 5 wins to 5, $107,296, Paul's Valley H. **[G3]**, || Walter Merrick Mem. S. [R], 2nd FQHRA Stallion S., Derby, Walter Merrick S. [R], etc.

SRC Gold SI 87 (f. by PYC Paint Your Wagon). Winner to 3, $11,119. Dam of–

|| **APOLLITICAL GOLD** SI 96. ***Champion 2-Year-Old Gelding***, 5 wins to 5, $1,014,601, | Golden State Million Futurity **[G1]**, 3rd All American Futurity **[G1]**, Los Alamitos Two | Million Futurity **[G1]**, *finalist* in Remington Champ. **[G1]**, Sooner State S. [R] **[G1].**

Traceys Gold SI 90. 3 wins in 6 starts to 3, $40,030.

|| Flash Of Gold SI 87. Winner to 3, $37,204, *finalist* in Golden State Million Futurity **[G1]**.

Mamma Jamma Jamma SI 85 (f. by Apollitical Jess). Winner at 2, $5,869. Dam of–

Jess Train B SI 92. 2 wins to 3. 2024. $53,481. *finalist* in Lee Berwick Futurity [R] **[G1]**.

Cos Mamma Said SI 88. 3 wins to 3, $40,674, *finalist* in Lassie Futurity [R] **[G2]**.

3rd dam

Oh Mickey Go SI 112, by Three Oh's. 2 wins at 3, $3,610. Set NTR 400y. Dam of 14 foals to race, 12 winners, 14 ROM–

SWEETTEMPTION SI 96 (Pie In The Sky). 6 wins to 3, $46,589, Black Gold 300 Futurity - || [R], Black Gold 330 Futurity - 3rd Div [R]. Dam of–

| Angels Effort SI 92. 3 wins to 4, $3,938. Dam of–

|| **EYE AM THE BEST** SI 106. 8 wins to 5, $104,259, Kansas Futurity **[G2]**, Shebester | Futurity **[G3]**, Kansas Jackpot Prep Futurity [R] **[G3]**, Fair Meadows Juvenile, 2nd | Black Gold Derby [R] **[G3]**, Golden Driller S., Dash For Speed H., etc.

|| **LOGICAL FAVORITE** SI 96. 2 wins to 3, $20,899, Kansas Jackpot Prep Futurity [R] | **[G3]**, *finalist* in Oklahoma Futurity **[G2]**.

|| **WAY TO HUSSLE** SI 94. 2 wins to 4, $14,422, Oklahoma Futurity [R], *finalist* **[G3]**.

|| **Angels Quick Dash** SI 97. 4 wins to 5, $27,340, 3rd Frances Carr Distaff S., *finalist* **[G2]**.

|| **Hot Timebank** SI 98. 2 wins to 4, $18,854, 3rd Gillespie County Fair Futurity **[G3]**.

PIE SIX SI 99 (Pie In The Sky). 2 wins to 3, $23,166, Jayhawker Derby **[G3]**, *finalist* **[G2]**.

Lawn Party SI 97 (Special Effort). 3 wins to 5, $12,074, 3rd Black Gold 350 Futurity - 2nd || Div [R], *finalist* **[G3]**. Dam of **Good Combination** SI 101 ($87,715 **[G3]**).

Sun Splashed SI 84 (Special Effort). 2 wins to 4, $4,158. Dam of **Lottery Pick** SI 107 || ($72,992 **[G3]**); granddam of **Splash In The Lake** SI 91 ($40,279).

Pretty Love Words SI 95 (Pie In The Sky). 4 wins. Dam of **Pretty Lil Love Song** SI 93.

Pie Three SI 96 (Pie In The Sky). 3 wins to 3, $5,723. Granddam of **GAME SHOW || SPECIAL** SI 101 ($383,323 [R] **[G1]**).

Pie Seven SI 106 (Pie In The Sky). 7 wins to 3, $106,778.

Accredited Oklahoma Bred; embryo transfer.

Hip No. 331 Consigned by Lazy E Ranch LLC, Agent for Reliance Ranches LLC **Hip No. 331**

RR Likearocketshego

March 27, 2023 Gray Filly

	Separatist SI 101	Chicks Beduino SI 104	Beduino
			A Classy Chick SI 89
		Seperate Ways SI 92	Hempen TB
			Jet Together SI 93
RR Likearocketshego			
6317401			
	Mia Corona SI 95 (2007)	First Down Dash SI 105	Dash For Cash SI 114
			First Prize Rose SI 98
		Corona Chick SI 113	Chicks Beduino SI 104
			Sizzling Lil SI 91

By SEPARATIST SI 101 (1997). Champion, $889,044 [RG1]. Sire of 926 ROM, 70 stakes winners, $26,249,623, 3 champions, including DM SHICAGO SI 104 (World Champion, $1,873,730 [G1]), MOONIST SI 101 (Champion, $878,468 [G1]), INSEPERABLE SI 96 (Champion, $672,756 [G1]), SEPARATE BET SI 107 ($799,481 [G1]), SEPERATE INTEREST SI 98 ($486,761 [G3]), DIVIDE THE CASH SI 105 ($448,643), SEPARATIST FIRSTDOWN SI 109 ($436,117 [G3]), MYST FIT SI 97 ($258,379 [G3]), AJs ANNA SMOKE SI 93 ($249,119 [RG2]).

1st dam

Mia Corona SI 95, by First Down Dash. Winner at 2, $3,080. Sister to **CORONA CASH** SI 101, **VALIANT HERO** SI 105, **CORONA CZECH** SI 93, **Mighty Corona** SI 99, **Coco Corona** SI 115. Dam of 17 foals of racing age (two 2-year-olds), 12 to race, 3 winners, 6 ROM–

Brokenhearttattoo SI 87 (g. by Jess Lips). Winner to 3, $14,859.

Jingle And Go SI 96 (f. by Jess Good Candy). 2 wins to 4, $12,855.

Mia Hot Babe SI 90 (f. by Mr Jess Perry). Unplaced. Dam of–

Justcallmejosh SI 94 (g. by First Moonflash). Winner to 7, $26,697.

2nd dam

CORONA CHICK SI 113, by Chicks Beduino. ***Champion 2-Year-Old***, ***Champion 2-Year-Old Filly***, ***Champion 3-Year-Old Filly***, ***AQHA Dam of Distinction***, ***Broodmare of the Year***. AQHA Supreme Race Horse, 15 wins in 18 starts to 3, $591,326, Ed Burke Mem. Futurity **[G1]**, Dash For Cash Futurity **[G1]**, Kindergarten Futurity **[G1]**, Governor's Cup Derby [R] **[G1]**, Governor's Cup Futurity [R] **[G2]**, etc. Set NTR 400y and 350y. Sister to **Corona King** SI 96. Half sister to **CORONA KOOL** SI 104 (***Champion 2 years***, $1,296,797 **[G1]**), **CORONA COCKTAIL** SI 94 ($214,718). Out of **Sizzling Lil** SI 91 (***AQHA Dam of Distinction***). Dam of 14 foals to race, 11 winners, 13 ROM–

CORONA CASH SI 101 (f. by First Down Dash). ***Champion 2-Year-Old***, ***Champion 3-Year-Old***, ***Champion 2-Year-Old Filly***, ***Champion 3-Year-Old Filly***, AQHA Supreme Race Horse, 19 wins to 5, $1,542,880, All American Futurity **[G1]**, Los Alamitos Derby **[G1]**, Ed Burke Mem. Futurity **[G1]**, Governor's Cup Futurity [R] **[G1]**, etc. Dam of **LOUISANA CORONA** SI 101 ($186,206 **[G2]**), **HEZ FAST AS CASH** SI 106 ($79,359 **[G3]**), **POT OCASH** SI 97 ($66,335), **Feature My Corona** SI 92 ($114,216 **[G1]**), **Dimes And Nicks** SI 95 ($97,809 **[G1]**), **One Corona** SI 95 ($85,381); granddam of **JESSA LOUISIANA ZOOM** SI 99 ($637,591, Lee Berwick Futurity [R] **[G1]**), **CORONA BY CORONA** SI 97 ($138,414 **[G2]**), **MR CORONADO CASH** SI 97 ($28,058), **Notavailableinstores** SI 106 ($95,689 [R] **[G3]**).

VALIANT HERO SI 105 (c. by First Down Dash). 7 wins to 3, $668,633, Texas Classic Futurity **[G1]**, Heritage Place Derby **[G2]**, Dash For Cash Juvenile Inv. [R], etc. Sire.

CORONA CARTEL SI 97 (c. by Holland Ease). 6 wins to 3, $557,142, Los Alamitos Million Futurity **[G1]**, Kindergarten Futurity **[G2]**, Tiny's Gay H. Sire.

CORONA CZECH SI 93 (c. by First Down Dash). 6 wins to 3, $125,759, Mr Jet Moore H., 2nd El Primero Del Ano Derby **[G2]**, *finalist* in Golden State Futurity **[G1]**, etc. Sire.

Mighty Corona SI 99 (c. by First Down Dash). Winner to 3, $309,216, 2nd Texas Classic Futurity **[G1]**, *finalist* in All American Futurity **[G1]**. Sire.

Captain Courage SI 100 (c. by Mr Jess Perry). 2 wins to 3, $213,251, 3rd All American Futurity **[G1]**, *finalist* in Texas Classic Futurity **[G1]**, All American Derby **[G1]**. Sire.

Coco Corona SI 115 (f. by First Down Dash). 4 wins to 3, $37,414, 3rd Corona Cartel S., *finalist* in Rainbow Futurity **[G1]**, Ruidoso Derby **[G1]**.

Pure Dash SI 89 (f. by First Down Dash). Winner to 3, $14,403. Dam of **Miss Lena Perry** SI 92 ($86,353, 2nd Ruidoso Futurity **[G1]**); granddam of **NC ROSE** SI 97 ($74,793 [R] **[G3]**), **Mr Perry Cartel** SI 98 ($140,809 **[G3]**), **Lena Cartel** SI 97 ($89,896 **[G2]**), **Pure Dazzling Corona** SI 96.

ENGAGEMENTS: AQHA Challenge, All American, Rainbow, & Ruidoso Fut.

Embryo transfer.

Hip No. 332 | Consigned by Lazy E Ranch LLC, Agent for Monty McNair | **Hip No. 332**

Jamies Sin Tacha

March 12, 2023 Bay Colt

Jamies Sin Tacha
6312193

Dulce Sin Tacha SI 101
- Jess Good Candy SI 96
  - Good Reason Sa SI 102
  - Jess Send Candy SI 95
- Prissy Sin Tacha SI 98
  - Tempting Dash SI 112
  - Miss Sin Tacha SI 103

Specials Jamie SI 99 (2012)
- Ivory James SI 103
  - Corona Cartel SI 97
  - Dashin Follies
- Special Anywhere SI 103
  - Make It Anywhere SI 91
  - Special Copauino SI 87

By DULCE SIN TACHA SI 101 (2018). Champion 2-Year-Old Colt, 8 wins, $693,689, Texas Classic Fut. [G1], All American Inv, 2nd Rainbow Derby [G1], All American Juv. His first foals are yearlings of 2024. Son of champion JESS GOOD CANDY SI 96; sire of 15 stakes winners, including JESS SAVIN CANDY SI 101 (Champion, $1,061,560, Ruidoso Fut. [G1]), PAINT YOUR LIPS P SI 104 ($196,344), GYM N JAM SI 105 ($130,058, Rainbow Inv), HERE COMES CANDY SI 101 ($123,610, Ruidoso Juv. Chlg. [G3]), NASH RIDGE SI 91 ($115,446).

1st dam

SPECIALS JAMIE SI 99, by Ivory James. 3 wins at 2, $116,172, FL Lady Bug S. [R], 2nd Iowa Double Gold Futurity [R], Jack Brooks S. [R], *finalist* in Oklahoma Bred Futurity [R] **[G3]**, Decketta S. **[G3]**. Dam of 4 foals of racing age, 4 to race, 3 winners, 4 ROM–

Relentless Anywhere SI 92 (g. by Hes Relentless). Winner to 3, $71,793, *finalist* in Heritage Place Futurity **[G1]**.

Specials Corona SI 89 (f. by KVN Corona). 2 wins at 2, $24,112.

2nd dam

SPECIAL ANYWHERE SI 103, by Make It Anywhere. 3 wins at 3 and 4, $40,762, Cherokee Challenge S. Dam of 4 foals to race, 4 winners, 4 ROM–

SPECIALS GOLD SI 110 (g. by Voghts Gold). 11 wins to 8, $197,112, Turf Paradise Champ. Challenge **[G3]**, Turf Paradise Champ. Challenge, Turf Paradise Champ., 2nd Altoona Derby **[G3]**, Rukin Jelks S., Bob And Ben S., "Papa" Wayne Brasher Mem. S., 3rd Mike Hastings S., Bill Hedge S., Turf Paradise Champ., *finalist* **[G1].** Set NTR.

SPECIALS JESS SI 108 (g. by Spit Curl Jess). 5 wins to 5, $136,404, Boyd Morris Mem. H. [R], 2nd SLM Big Daddy S., Sam's Town S., Mystery Derby [R], 3rd Altoona Derby, SLM Big Daddy S., Swift S., *finalist* in The Champ. at Sunland Park S. **[G1].**

SPECIALS JAMIE SI 99 (f. by Ivory James). Stakes winner, above.

Specialscountrychick SI 107 (f. by Country Chicks Man). 5 wins to 5, $148,606, 2nd Black Gold Futurity Champ. [R] **[G3]**, Skip Zimmerman Mem. S., 3rd Great Lakes S., *finalist* in Texas Classic Derby **[G1]**, Lovington S. **[G2]**. Dam of–

RELENTLESSLY SPECIAL SI 98. 4 wins in 8 starts to 3, 2024, $205,236, Governors S., Heartland Futurity.

3rd dam

Special Copauino SI 87, by Strawfly Special. Winner at 2, $9,900. Half sister to **WORTH A LOOK** SI 93 ($209,891 **[G1]**). Dam of 24 foals to race, 13 winners, 18 ROM–

SPECIAL ANYWHERE SI 103 (Make It Anywhere). Stakes winner, above.

JM Onfire SI 95 (Walk Thru Fire). Winner to 5, $91,869, 3rd Ruidoso Derby **[G1]**. Dam of–

FIVE BARS HAPPY SI 104. 5 wins to 5, $48,888, Elko Intermountain Futurity, 3rd Elko County Fair Derby, StallioneSearch.com Distaff.

Interragator SI 99 (Tres Seis). 3 wins to 3, $41,954, 3rd Last Chance Dash S.

Latte Lady SI 85 (Tac It Like A Man). Winner to 4, $8,977, 3rd Clasico A.M.C.C.C.M.

Hot Capuccino SI 87 (Walk Thru Fire). Placed at 2, $35,517, 3rd Kindergarten Futurity **[G2]**.

Corona de Estrellas SI 98 (Corona Cartel). Winner to 4, $8,287. Dam of–

CORONA BLUE ESTRELLA SI 98. 5 wins in 9 starts to 3, 2024, $94,420, Miss Polly Classic S. **[G3]**.

Coronas Dashin Injun SI 98. 4 wins to 4, $63,879, 2nd Balloon City S.

Corona Louisiana Blu SI 99. 5 wins to 6, $51,806, 3rd Delta 550 S., *finalist* **[G2]**.

El Senor Lucero SI 94 (Walk Thru Fire). 3 wins to 3, $87,140, *finalist* in Ruidoso Futurity **[G1].**

Copauino Diva (Walk Thru Fire). Unraced. Dam of–

EL AVENTURERO SI 98. 5 wins to 4, 2024, $143,002, First Down Dash H., S. **[G3]**, Independence Day H., *finalist* in Ed Burke Million Futurity **[G1].**

ENGAGEMENTS: All American, Rainbow, & Ruidoso Fut.

Accredited Oklahoma Bred; embryo transfer.

Hip No. 333 Consigned by Red River Equine, Agent for McColee Land & Livestock LLC **Hip No. 333**

Winners House

April 28, 2023 Sorrel Colt

Winners House
6293206

Corona Cartel SI 97
- Holland Ease SI 109
  - First Down Dash SI 105
  - Easy Henryetta SI 90
- Corona Chick SI 113
  - Chicks Beduino SI 104
  - Sizzling Lil SI 91

Sashay Thru Fire (2019)
- Walk Thru Fire SI 92
  - First Down Dash SI 105
  - Sweet Beduino SI 101
- Jess Sass Me SI 107
  - Mr Jess Perry SI 113
  - Sassy Smith SI 99

By CORONA CARTEL SI 97 (1994). 6 wins, $557,142 [G1]. Sire of 1,548 ROM, 200 stakes winners, $70,648,090, 10 champions, including BLUES GIRL TOO SI 105 (World Champion, $2,032,328 [G1]), TELLER CARTEL SI 108 (Champion, $1,212,471 [G1]), FIVE BAR CARTEL SI 91 (Champion, $1,068,825 [G1]), KVN CORONA SI 95 (Champion, $868,077 [G1]), Flying Fig SI 101 (Champion, $806,920 [G1]), UNCLE D SI 96 (Champion, $689,165 [G1]), CARTERS CARTEL SI 103 (Champion, $659,146 [G1]), CORONAS FIRST DIVA SI 95 (Champion).

1st dam

Sashay Thru Fire, by Walk Thru Fire. Unraced. Sister to **JESS WALKING THRU** SI 92, **FIRE AND SASS** SI 93, **SASSY ON FIRE** SI 103, **Jess Fire Me** SI 98, **Lady Perry On Fire** SI 89. Her first foals arrived in 2023.

2nd dam

JESS SASS ME SI 107, by Mr Jess Perry. ***AQHA Dam of Distinction***, 4 wins to 3, $110,503, Holiday H., 2nd La Primera Del Ano Derby **[G1]**, Easy Date Overnight H., 3rd Los Alamitos Winter Derby **[G1]**. Sister to **Lucky Me** SI 101. Dam of 51 foals to race, 43 ROM–

JESS WALKING THRU SI 92 (f. by Walk Thru Fire). ***Champion 2-Year-Old Filly***, 4 wins to 3, $447,266, Dash For Cash Futurity **[G1]**, 3rd Los Alamitos Two Million Futurity **[G1]**, *finalist* in Rainbow Derby **[G1]**. Dam of **CT WALKING THRU** SI 88 (2 wins in 2 starts at 2, 2024, $100,380), **FG Jess Dash** SI 89.

SASS ME BLUE SI 94 (f. by Valiant Hero). ***Champion Aged Mare***, 6 wins to 5, $296,378, Mildred Vessels H. **[G1]**, 2nd Los Alamitos Super Derby **[G1]**, Southern California Derby **[G1]**, Charger Bar H. **[G1]**, 3rd Golden State Derby **[G2]**, *finalist* in Champion of Champions S. **[G1]**. Dam of **SASS GO BLUE** SI 95 ($181,464 **[G2]**), **SASS MO BLUE** SI 96 ($77,341), **Sassies Blues Girl** SI 102 ($30,247).

SASSALITICAL SI 102 (f. by Apollitical Jess). 5 wins to 4, $253,457, Decketta S. **[G2]**, Easy Date S. **[G3]**, 2nd Valley Junction Futurity **[G3]**, Miss Ellen S., *finalist* in Heritage Place Futurity **[G1]**. All American Oaks **[G1]**. Rainbow Oaks **[G1].**

SPEED DYNASTY SI 103 (c. by FDD Dynasty). 5 wins to 4, $220,464, Los Alamitos Champ. Challenge **[G2]**, La Fiesta Futurity, *finalist* in Ruidoso Futurity **[G1].**

JESS BEING VALIANT SI 94 (c. by Valiant Hero). 6 wins to 4, $191,735, Golden State Juvenile, A Ransom H., 2nd Golden State Derby **[G1]**, Vessels Maturity **[G1]**, Town Policy S., 3rd Christmas Inv. H., *finalist* in Ed Burke Million Futurity **[G1]**. Sire.

FIRE AND SASS SI 93 (g. by Walk Thru Fire). 3 wins to 3, $140,756, Kindergarten Futurity **[G3]**, *finalist* in Los Alamitos Winter Derby **[G1]**.

FIRST N SASSY SI 99 (f. by First Down Dash). 5 wins to 4, $81,149, Sam's Town S., 2nd Decketta S. **[G2]**, *finalist* in Junos Request S. **[G1]**.

VALIANT JESS SI 99 (f. by Valiant Hero). 3 wins to 4, $45,645, Ruidoso Juvenile Challenge, *qualified* **[G2]**. Dam of **JESS DREAM OF ME** SI 94 ($246,937).

VALIANT LIVY SI 97 (f. by Valiant Hero). 2 wins to 3, 2023, $29,380, Nutrena S.

SASSY ON FIRE SI 103 (f. by Walk Thru Fire). 5 wins in 10 starts to 3, $25,213, Elko Derby, 3rd Schvaneveldt H. Dam of **Dont Sass KVN** SI 95 (to 4, 2024, $101,429 **[G2]**).

Jess Fire Me SI 98 (c. by Walk Thru Fire). 2 wins to 3, $242,442, 2nd Ruidoso Fut.**[G1].**

Jess Sass Dash SI 95 (c. by First Down Dash). Winner at 2, $72,154, 2nd Ruidoso Juvenile Inv., *finalist* in Golden State Million Futurity **[G1]**, Rainbow Futurity **[G1]**.

Sass Cartel SI 89 (g. by Corona Cartel). 2 wins to 3. $29,131. 2nd Nutrena S.

Lady Perry On Fire SI 89 (f. by Walk Thru Fire). 2 wins to 4, $26,668, 3rd Corona Kool H., *finalist* Ruidoso Juv. Challenge **[G3]**. Dam of **Muy Bien Corona** SI 92 ($45,405 **[G2]**).

Ms Valiant Perry SI 86 (f. by Valiant Hero). Placed. Dam of **SAN LORENZO BLOOD** SI 106 (to 3, 2024, $290,990, Mardi Gras Fut. [R] **[G2],** 3rd Lee Berwick Fut. [R] **[G1].**

ENGAGEMENTS: All American, Rainbow, & Ruidoso Fut., Los Alamitos Two Million Fut., Golden State Million Fut.

Embryo transfer.

Hip No. 334

Consigned by Granada Farms, Agent

Exagorazo

April 14, 2023 Sorrel Gelding

Hip No. 334

Exagorazo
6294512

Tarzanito SI 102
- Favorite Cartel SI 104
  - Favorite Trick
  - Shenoshercorona SI 91
- Ancient Empress SI 80
  - Stoli SI 99
  - Streakin Millie SI 96

Waveing Of The Tee (2015)
- Wave Carver SI 104
  - First Down Dash SI 105
  - Runaway Wave SI 105
- First Down Tee SI 91
  - Burrs First Down SI 98
  - Carry On Tee SI 95

By TARZANITO SI 102 (2014). Champion, 9 wins, $429,657, Go Man Go H. [G1], Sgt. Pepper Feature H., 2nd Golden State Million Fut. [G1], Los Alamitos Champ. [G1], 3rd Vessels Mat. [G1]. His first foals are 3-year-olds of 2024. Sire of 49 starters, 34 ROM, including BLUE EYED JANE SI 101 (2 wins, $59,166, Sam Houston Juv. Chlg. [G3]), Taranza SI 86 (2 wins, $35,800), RL Tarzano SI 93 (winner, $35,230), GT Got A Tarzan SI 102 (2 wins, $33,983, fnl Ruidoso Juv. Chlg. [G3]), Favorite Regrets SI 96 (2 wins, $28,260), Nito Skeeto SI 98 (2 wins).

1st dam

Waveing Of The Tee, by Wave Carver. Unplaced in 2 starts. Dam of 1 foal of racing age–

Midnight Corona Kiss (f. by Lethal Corona). Winner to 3, $10,188.

2nd dam

First Down Tee SI 91, by Burrs First Down. Winner at 3, $4,093. Sister to **BURRS WARRIOR** SI 110. Dam of 17 foals to race, 6 winners, 6 ROM–

TEE CHIC SI 104 (g. by Jumpn Chic). 4 wins to 4, $380,986, Oklahoma Futurity **[G2]**, 2nd Hialeah Derby, *finalist* in Heritage Place Futurity **[G1]**, Eastex S. **[G2]**, Bob Moore Mem. S. **[G2]**, Oklahoma Derby **[G3]**, Retama Park Derby **[G3]**.

Miss Patriot Tee SI 99 (f. by Game Patriot). 3 wins to 3, $45,075. Dam of–

Heza Piloto SI 95. 5 wins to 6. 2024. $85,795.

Brocks First Game SI 100. 5 wins to 5, $47,504.

3rd dam

Carry On Tee SI 95, by Streakin La Jolla. 5 wins to 3, $17,488, *finalist* in LQHBA Lassie Futurity [R] **[G3]**. Dam of 14 foals to race, 14 winners–

BURRS WARRIOR SI 110 (Burrs First Down). 11 wins to 6, $181,645, East Derby Challenge **[G3]**, Delta Louisiana Breeders' Derby [R] **[G3]**, Hipodromo de Las Americas S., 2nd Mardi Gras Derby [R] **[G3]**, Louisiana Classic S. [R], 3rd AQHA Derby Challenge Champ. **[G1]**, LQHBA Classic S. [C&G] [R]. Set NTR 300y.

WARRIOR LEE SI 105 (Osceola Warrior). 3 wins to 4, $130,257, Speedhorse Gold Cup Futurity [R] **[G2]**, LQHBA Laddie Futurity [R] **[G3]**, 3rd Louisiana Champions Day Juvenile S. [R] **[G2]**, *finalist* in LQHBA Sale Futurity [R] **[G2].**

CARRY ON DASH SI 101 (Toast To Dash). 4 wins to 4, $117,201, LQHBA Juvenile S. [R]-NTR, 330y in 0:16.917, 2nd Louisiana Downs Champions Classic [R] **[G2]**, 3rd Lee Berwick Futurity [R] **[G2]**, Flashy Hemp S. [R]. Dam of–

Carry On SI 97. 2 wins to 5, $45,545, 3rd Governor's Cup Marathon, *finalist* in Sam Houston Champ. Challenge **[G1]**.

Miss Game Tee SI 94 (Game Patriot). 3 wins to 3, $65,285, *finalist* in LQHBA Futurity [R] **[G1]**. Dam of–

PATRIOTIC GAMES SI 95. 3 wins to 3, $304,298, Firecracker Futurity **[G2]**, 2nd Sam Houston Futurity **[G2]**, Harrah's Futurity **[G3]**. Sire.

A GAME DAME SI 111. 6 wins in 11 starts to 3, $119,192, TQHA Sires' Cup Futurity [R] **[G2]**, Sam Houston Derby Challenge, 3rd Derby Challenge Champ. **[G2]**.

Gias Fred SI 92. 2 wins to 4, $41,544, 2nd Old South Derby, Retama Park Champ. Challenge, *finalist* in AQHA Challenge Champ. **[G1]**.

Giasfastdash SI 99. Placed to 3, $26,563, 3rd Harrah's Futurity **[G3]**.

Miss Ocean Tee SI 96 (Ocean Runaway). 2 wins to 3, $14,565. Dam of–

Jess Louisiana Tee SI 91. 4 wins to 7, $64,712, 3rd Live Oak S. [R].

Carry On Bye SI 103 (Dashin Bye). 8 wins to 9. $94,090.

Carry On Game SI 92 (Game Patriot). 3 wins to 3, $45,739, *finalist* in LQHBA Sale Futurity [R] **[G1]**, Louisiana Champions Day Juvenile [R] **[G2]**.

Tee Pie (Pie In The Sky). Unraced. Dam of–

SHINING TEE PIE SI 103. 4 wins to 3, $229,937, LQHBA Futurity [R] **[G1]**, 2nd Louisiana Champions Day Juvenile S. [R] **[G2]**, *finalist* in Valley Junction Fut. **[G2].**

ENGAGEMENTS: AQHA Challenge.

Hip No. 335 | Consigned by Bob Moore Farms LLC, Agent | **Hip No. 335**

Matchbook

February 27, 2023 Sorrel Colt

Matchbook
6283658

FDD Dynasty SI 102
- First Down Dash SI 105
  - Dash For Cash SI 114
  - First Prize Rose SI 98
- Dinastia Toll BRZ SI 97
  - Tolltac SI 113
  - Phillips Filly

Apolliticaldreamgirl SI 88 (2016)
- Apollitical Jess SI 107
  - Mr Jess Perry SI 113
  - Apollitical Time SI 104
- Feature Dreamgirl SI 95
  - Feature Mr Jess SI 101
  - Allamericandreamgirl SI 103

By FDD DYNASTY SI 102 (2004). Champion, $1,173,001, Ed Burke Million Fut. [G1]. Sire of 752 ROM, 100 stakes winners, $35,481,422, including DANJER SI 120 (World Champion twice, $2,499,432 [G1]), JESSIES FIRST DOWN SI 112 (World Champion, $1,599,502 [G1]), KATES DYNASTY SI 99 (Champion, $572,882 [G1]), WHIZKEY GLASSES SI 94 ($943,619 [G1]), FDD SCOUT SI 101 ($657,381), SCOOPS DYNASTY SI 104 ($562,539 [G1]), FAR NIENTE SI 96 ($484,923 [G1]), MIDDAY NEWS SI 114 ($383,270 [G3]), ASSCHER SI 98 ($318,290 [G1]).

1st dam

Apolliticaldreamgirl SI 88, by Apollitical Jess. Placed at 2, $3,188. Dam of 2 foals of racing age (one 2-year-old), 2 to race–

Killer Bee (g. by DMNV Mountable). Placed at 2, 2024.

2nd dam

FEATURE DREAMGIRL SI 95, by Feature Mr Jess. 2 wins at 3, $27,827, North Dakota Horse Park Derby, 2nd MN Stallion Breeders/NCQHRA Derby [R]. Dam of 8 foals to race, 3 winners, 5 ROM–

FEATURE A RUNAWAY SI 96 (g. by Ocean Runaway). 2 wins to 4, $46,820, Canterbury || Park Derby, *finalist* in Two Rivers S. **[G3]**.

Feature A Flash SI 95 (f. by First Moonflash). Winner to 3, $8,818, 2nd North Dakota QHRA Futurity [R].

3rd dam

Allamericandreamgirl SI 103, by Strawfly Special. 2 wins at 3, $35,671, *finalist* Las Damas H. **[G2]**. Half sister to **HEARTSWIDEOPEN** SI 104 (***Champion***, $1,885,283 **[G1]**), **SPECIAL PHOEBE** SI 104 (***Champion***, $139,963 **[G2]**), **FURYOFTHEWIND** SI 96, **DASHINGFORDESTINY** SI 97 (dam of **FM IM A ZATANAZ TOO** SI 96 ($330,749 **[G2]**), **TEMPTING DESTINY** SI 95 ($302,699 **[G3]**), etc. Out of **DASHING PHOEBE** SI 104 (***Champion at 2 & 3,*** $609,553). Dam of 32 foals to race, 20 winners, 25 ROM–

AMERICAN RUNAWAY SI 105 (Ocean Runaway). ***Champion 2-Year-Old***, ***Champion 2-Year-Old Colt***, 4 wins to 3, $686,355, Ruidoso Futurity **[G1]**, 2nd Texas Classic Futurity **[G1]**, Rainbow Futurity **[G1]**, Remington Futurity **[G1]**. Sire.

AMERICA RULES SI 97 (Corona Cartel). 4 wins to 4, $108,623, Miss Ellen S., *finalist* in || All American Derby **[G1]**, Rainbow Derby **[G1]**, Decketta S. **[G2]**.

TEMPTING DREAMGIRL SI 94 (Tempting Dash). 3 wins to 4, $61,358, Four Corners Fut.

FEATURE DREAMGIRL SI 95 (f. by Feature Mr Jess). Stakes winner, above.

|| **Feature A Flash** SI 95. Winner to 3, $8,818, 2nd North Dakota QHRA Futurity [R].

Allamerican Corona SI 103 (Corona Cartel). Winner to 3, $12,473. Dam of–

|| **Gatlinberg** SI 95. 3 wins to 4, $26,512, 3rd Ajax Bonus Challenge Futurity.

American Favorite SI 104 (Favorite Cartel). 3 wins to 7, 2024, $85,918, *finalist* **[G3]**.

American Feature SI 83 (Feature Mr Jess). Placed to 3, $3,165. Dam of–

|| **VALIANT TIBERIAS** SI 107. AQHA Supreme Race Horse, 12 wins to 5, $852,832, Champ. at Sunland Park S. **[G1]**, Downs at Albuquerque Fall Champ. **[G1]**, Refrigerator S. **[G1]**, Sooner State S. [R] **[G1]**, Remington Champ. Challenge S. **[G2]**, Mr. Jet Moore H. **[G2]**, AQHA Derby Challenge Champ. S. **[G3]**, Retama Challenge Champ. S., Ruidoso Derby Challenge, 2nd Zia Champ. S. **[G1]**, etc.

|| **PIRATE COVES HERO** SI 106. 8 wins to 6, $110,473, Turf Paradise Champ. Challenge, Wayne Brasher S., 3rd Rillito Park Champ. Challenge S., *finalist* **[G1]**.

Mi Babe SI 83 (Mr Jess Perry). Placed at 2. Dam of–

|| **Get It Done Babe** SI 105. 3 wins to 4, $50,712, 3rd Louisiana Champions Derby [R] **[G3]**.

|| Jess Tempting To Fly SI 84. Winner at 2, $8,600. Dam of **FIVE BAR JESS CARTEL** SI 96 ($137,134), **QUID PRO QUO** SI 103 ($101,615 [R] **[G2]**).

OCoronas Dreamgirl (f. by Corona Cartel). Dam of **ONE DASHING DREAM** SI 102.

ENGAGEMENTS: AQHA Challenge, All American, Rainbow, & Ruidoso Fut., Los Alamitos Two Million Fut., Golden State Million Fut., Ed Burke Million Fut.

Hip No. 336 Consigned by Vista Equine Colorado LLC, Agent for Stephanie Webb **Hip No. 336**

Dez Hocks

February 8, 2023 Sorrel Colt

Dez Hocks
6328403

Kiss My Hocks SI 109
- Tempting Dash SI 112
  - First Down Dash SI 105
  - A Tempting Chick SI 99
- Romancing Mary SI 103
  - Tres Seis SI 97
  - Romancin Ashley SI 102

Sandys Jesse SI 93 (2010)
- Jesse James Jr SI 98
  - Mr Jess Perry SI 113
  - Loose Lips SI 105
- Sandys Fame SI 97
  - Dash Ta Fame SI 113
  - Dashin Sandy SI 107

By KISS MY HOCKS SI 109 (2012). Champion 2-Year-Old, 9 wins, $1,199,385 [G1]. Sire of 265 ROM, 26 stakes winners, $12,856,841, including DOLLAR BILL SI 106 ($624,857, TQHA Sale Fut. [RG1]), JOOSE BOXX SI 96 ($555,728, TQHA Sale Fut. [RG1]), CARTEL KISSES SI 97 ($506,440, Los Alamitos Oaks [G1]), KEMPTON SI 97 ($468,986, Heritage Place Fut. [G1]), JESS MY HOCKS SI 110 ($450,497 [G1]), MR MICHEL SI 104 ($442,292), HOCK IT TO YOU SI 105 ($408,312), MISS BETH DUTTON SI 96 ($314,877, Rainbow Oaks [G1]).

1st dam

SANDYS JESSE SI 93, by Jesse James Jr. 6 wins to 6, $250,529, NMHBA S. [R] **[G2]**, Sunburst S. [R], 2nd Mesilla Valley Speed H. [R] **[G2]**, New Mexico Breeders' S. [R] **[G2]**, NMSF Senorita Futurity [R] **[G3]**, 3rd Mesilla Valley Speed H. [R], Jimmy Drake S. [R], *finalist* in New Mexico Fillies and Mares Champ. [R] **[G1].** Sister to **Six Pack Fame** SI 96. Dam of 9 foals of racing age (one 2-year-old), 5 to race, 3 winners, 4 ROM–

MISTER BIGG SI 108 (g. by Big Daddy Cartel). 5 wins to 5, 2024, $98,437, Arizona Downs Derby, Desert Classic Derby, 2nd AQRA Turf Paradise Open Derby Consolation, 3rd Mike Hastings S., The Plan H., *finalist* in Wild West Futurity **[G3]**.

I Say Watch N See SI 95 (g. by KVN Corona). Winner to 4, 2024, $24,527.

2nd dam

Sandys Fame SI 97, by Dash Ta Fame. 2 wins at 2, $32,012, 2nd Diamond Classic Futurity [R] **[G1]**. Sister to **Famous Sandy** SI 97. Out of **DASHIN SANDY** SI 107 ($103,171 **[RG2]**). Dam of 22 foals to race, 16 winners–

SANDYS JESSE SI 93 (f. by Jesse James Jr). Stakes winner, above.

WARM RED WINE SI 102 (f. by Big Daddy Cartel). 5 wins to 5, 2024, $140,533, Champagne Lane S. [R], 3rd New Mexico Classic Distaff S. [R], *finalist* in New Mexico Fillies and Mares Champ. S. [R] **[G1]**, Lou Wooten and Sydney Valentini H. [R] **[G2]**.

Six Pack Fame SI 96 (g. by Jesse James Jr). 2 wins to 4, $108,258, 3rd Zia Futurity [R] **[G1]**, New Mexican Spring Futurity [R] **[G2]**, *finalist* in NMHBA S. [R] **[G2].**

Lagaria SI 108 (f. by Blushing Bug). 3 wins to 5, $99,388, 2nd New Mexico Fillies & Mares Champ. [R], *finalist* [R] **[G1]**. Dam of **SAMMY JAMES** SI 93 ($156,915).

Bridgette Bordeaux SI 95 (f. by Blushing Bug). 3 wins to 3, $42,544, 2nd New Mexico State Fair Breeders' Derby [R] **[G3]**. Dam of–

VINTAGE BOURDEAUX SI 105. 5 wins to 3, $291,929, New Mexico State Fair Derby [R] **[G3]**, *finalist* in New Mexico Classic Derby [R] **[G2]**.

JESS BORDEAUX SI 105. 8 wins to 7, $173,009, NMSF Senor Futurity [R] **[G3]**, *finalist* in Zia Futurity [R] **[G1]**, New Mexican Spring Futurity [R] **[G2].**

Brancott SI 92. 2 wins to 7, $72,041, 2nd Hard Twist S. [R] **[G3]**.

Boardeaux SI 96. Winner to 3, 2024, $30,546, 3rd New Mexico Spring Fling S. [R].

J R Bordeaux SI 104. 4 wins to 8, $117,848, *finalist* in First Moonflash S. [R] **[G2].**

Jaunt SI 93 (g. by Big Daddy Cartel). Winner to 4, $32,085, 2nd Zia Juvenile S. [R].

Georgia Gatorette SI 88 (f. by Jesse James Jr). Winner to 3. Dam of **Over Drive Man** SI 102.

Patrick James SI 98 (g. by Jesse James Jr). 4 wins to 5, $88,368, *finalist* [R] **[G2]**.

Sandy June Bug (f. by Blushing Bug). Unraced. Dam of–

COLBY JAMES SI 112. 8 wins to 5, $550,168, Mountain Top New Mexico Futurity [R] **[G2]**, Red or Green S. [R] **[G2]**, Dona Ana County H. [R], Jimmy Drake S. [R], 2nd Zia Futurity [R] **[G1]**, New Mexico Classic Champ. S. [R] **[G1]**, etc.

DADDYS BLUSHING SI 104. 6 wins to 4, $292,122, Mountain Top Futurity [R] **[G3]**, Sam Houston Juvenile S., Jess Burner Mem. H. [R], 2nd Shue Fly S. [R] **[G3]**, etc.

JUNIOR JUNE BUG SI 99. 6 wins to 4, $289,078, Zia Derby [R] **[G3]**, Mountain Top Futurity [R], 2nd NM Spring Futurity [R] **[G2]**, *finalist* Zia Fut. [R] **[G1]**. Sire.

HEDGE FUND SI 98. 2 wins in 4 starts at 2, $51,454, New Mexican Spring Fling [R].

Redd Metal SI 106. 2 wins to 9, 2024, $84,973, *finalist* in NM Breeders Futurity [R] **[G3]**.

Eligible for Colorado accreditation; embryo transfer.

Hip No.
337

Consigned by Dunn Ranch, Agent

JP Cowboy Land

February 1, 2023 Sorrel Colt

Hip No.
337

JP Cowboy Land
6299703

Flying Cowboy 123 SI 101
- Apollitical Jess SI 107
  - Mr Jess Perry SI 113
  - Apollitical Time SI 104
- Hot Cash 123 SI 87
  - Takin On The Cash SI 109
  - To Hot To Hug SI 90

Greysland SI 106 (2018)
- Kiss My Hocks SI 109
  - Tempting Dash SI 112
  - Romancing Mary SI 103
- Grey Daze SI 89
  - Captain Courage SI 100
  - Grey Lakes Girl SI 86

By FLYING COWBOY 123 SI 101 (2016). Champion, 8 wins, $965,811, Texas Classic Fut. [G1] Half-brother to COLD CASH 123 SI 106 (Champion). His first foals are 3-year-olds. Sire of 138 ROM, 16 stakes winners, $6,550,176, including COWBOYS GUN Z SI 95 (Champion 2-Year-Old, $1,550,344, All American Fut. [G1]), FIRE COWBOY SI 106 ($373,477, Evangeline Fut. [G2]), FLYIN RABBIT 123 SI 104 ($352,405, Southwest Juv. Inv. [G2]), FLYING SOPHIA SI 105 ($247,270 [G1]), CARDIAC COWBOY SI 98 ($246,263 [G3]).

1st dam

GREYSLAND SI 106, by Kiss My Hocks. 4 wins to 3, $164,842, Dash For Cash Juvenile S., La Villita S. [R], 2nd TQHA Sale Futurity [R] **[G2]**, 3rd John Buchanan Mem. S. [R]. This is her first foal.

2nd dam

GREY DAZE SI 89, by Captain Courage. 3 wins at 2, $174,715, TQHA Sale Futurity [R] **[G2]**, 3rd Sam Houston Juvenile Challenge. Dam of 5 foals to race, 3 winners, 4 ROM–

GREYSLAND SI 106 (f. by Kiss My Hocks). Stakes winner, above.

Voodoo Child SC SI 90 (f. by Kiss My Hocks). Winner at 2, 2024, $11,791, *finalist* in || Louisiana Downs Futurity **[G2]**.

The Heart Mender SI 92 (f. by King Of Heart). 2 wins in 4 starts at 2, $11,240.

3rd dam

Grey Lakes Girl SI 86, by Royal Shake Em. Placed to 3, $4,650. Dam of–

GREY DAZE SI 89 (Captain Courage). Stakes winner, above.

4th dam

Ruthies Dancer SI 82, by Creole Dancer TB. Winner at 2, $3,000. Dam of 7 foals to race, 5 winners, 7 ROM–

SI PUEDE SI 104 (Holland Ease). 14 wins to 4, $266,600, Sam Houston Derby **[G2]**, || Sunland Park Fall Derby **[G2]**, TQHA Classic S. [R] **[G3]**, Rheudasil H. **[G3]**, Miss || Houston S. [R], Gulf Coast S. [R], 2nd Sunland Park Fall Futurity **[G2]**, Lazy E Derby [R] || **[G2]**, 3rd Texas Classic Derby **[G1]**.

Market High SI 102 (Holland Ease). Winner to 4, $42,285, *finalist* in Firecracker Futurity || **[G2]**.

Pasado SI 101 (Panther Mountain). 2 wins to 5, $13,710.

Chokies Dancer SI 89 (Brimmerton). Winner to 4, $4,749.

Haley Beth SI 89 (Leaving Memories). Winner to 3, $3,275. Dam of–

|| Sandras Way SI 99. Winner at 2, $9,350.

Raydens Dance (First Prize Perry). Unraced. Dam of–

Dancing With Sixes SI 89. 2 wins to 6, $14,850.

Pakal Choice SJ SI 89. 3 wins to 3, ($10,080 USA), in Mexico.

EP Fergus Dancer SI 89. Winner to 4, ($6,623 USA), in Mexico.

Hip No. 338 Consigned by Marty Powers, Agent for Kelly Yother Equine LLC **Hip No. 338**

Aunt Petunia

April 15, 2023 Brown Filly

Aunt Petunia 6232365	Uncle D SI 96	Corona Cartel SI 97	Holland Ease SI 109	
			Corona Chick SI 113	
		Little Surfer SI 104	First Down Dash SI 105	
			Runaway Wave SI 105	
	Heres A Question SI 90 (2017)	Prospect To The Top SI 106	Coronas Prospect SI 105	
			Cream To The Top SI 97	
		Answer The Dream SI 99	Tres Seis SI 97	
			Three Dee Dreams SI 98	

By UNCLE D SI 96 (2017). Champion 2-Year-Old, 4 wins, $689,165, Rainbow Fut. [G1], All American Juv. S., 2nd Heritage Place Fut. [G1]. Brother to RIP TIDE SI 107. Half-brother to MRS KVN SI 98. His first foals are 2-year-olds. Sire of 17 ROM, including ANNA BELLE SI 95 (2 wins, $83,311, FL Lady Bug S. [RG3]), HEAVENS UNCLE SI 91 (2 wins, $371,832, OK-Bred Fut. [RG1]), Ruth D SI 88 (2 wins, $35,423, fnl FL Lady Bug S. [RG3]), Axle D SI 87 (winner, $20,344), D Fawn SI 92 (2 wins, $19,183), Lady D SI 82 (2 wins, $19,078), Annie D SI 88 ($17,830).

1st dam

Heres A Question SI 90, by Prospect To The Top. Winner at 3, $16,311. Her first foals arrived in 2023.

2nd dam

ANSWER THE DREAM SI 99, by Tres Seis. 5 wins, 2 to 4, $264,375, Juno's Request S. **[G3]**, Oklahoma Distaff Challenge, 2nd La Primera Del Ano Derby **[G1]**, 3rd Los Alamitos Super Derby **[G1]**, AQHA Distaff Challenge Champ. **[G1]**, Charger Bar H. **[G1]**. Sister to **Three Wild Dreams** SI 95. Dam of 32 foals to race, 25 winners, 26 ROM–

DREAMS DIVINE SI 96 (f. by Apollitical Jess). 6 wins in 8 starts to 3, $408,209, Los Alamitos Oaks **[G3]**, AB What A Runner H., 2nd Ed Burke Million Futurity **[G1]**, 3rd Kindergarten Futurity **[G2]**.

DREAMSVILLE SI 98 (g. by Hes Relentless). 5 wins to 3, $274,577, Oklahoma Bred Derby [R] **[G2]**, 3rd Heritage Place Derby **[G2]**, *finalist* in Heritage Place Futurity **[G1]**.

SPLENDID CAUSE SI 99 (f. by Apollitical Jess). 8 wins to 5, $167,584, Golden State Juvenile S., Will Rogers Downs Distaff Challenge S., Belles S., 2nd Easy Date S., 3rd Town Policy S., Corona Cartel Derby [R], *finalist* in Distaff Challenge Champ. **[G1].**

A DREAM TO FILL SI 103 (f. by Apollitical Jess). 4 wins to 4, 2024, $119,202, Speedhorse Derby, 2nd Junos Request S. **[G1]**, *finalist* in Mildred Vessels H. **[G1].**

EMPTY ARMS SI 90 (f. by Tac It Like A Man). 3 wins to 3, $25,480, Sam Houston Juvenile S. Dam of–

THIS EAGLES ARMED SI 89. 2 wins in 4 starts at 2, 2024, $38,091, Oklahoma Juv.

Shes A Jet One SI 94. 2 wins at 2, 2023, $48,500, *finalist* in Texas Classic Futurity **[G1]**.

Jess Envision SI 94 (f. by Apollitical Jess). 5 wins to 3, $239,374, 2nd Remington Distaff Challenge **[G3]**, *finalist* in All American Derby **[G1]**, Mildred Vessels H. **[G1]**, Heritage Place Derby **[G2]**, Junos Request S. **[G2]**, Los Alamitos Distaff Challenge **[G2]**, Oklahoma Bred Derby [R] **[G3]**.

Symbol Of Faith SI 94 (f. by Tac It Like A Man). 4 wins to 4, $232,572, 2nd La Primera Del Ano Derby **[G3]**, Rainbow Futurity Juvenile, 3rd First Down Dash S., *finalist* in Heritage Place Futurity **[G1]**, Los Alamitos Super Derby **[G1].** Dam of–

Where Is Camila SI 87. Winner at 2, 2023, $31,359, 2nd FL Lady Bug S. [R] **[G3]**.

Copper Stop SI 98 (g. by Apollitical Jess). 4 wins in Mexico, 3rd Clasico Velocidad.

Dreams Of The Heart SI 98 (g. by Coronado Cartel). 3 wins to 3, $68,531, *finalist* in Oklahoma Bred Futurity [R] **[G1]**.

This Candy Man Can SI 95 (g. by Jess Good Candy). 3 wins to 6, 2024, $63,965.

Dreamland Express SI 90 (g. by Zulu Dragon). 2 wins to 3, $48,400, *finalist* in Heritage Place Futurity **[G2],** Golden State Derby **[G2].**

Treasured Dreams SI 90 (f. by Apollitical Jess). Winner to 4, $44,175, *finalist* in Los Alamitos Two Million Futurity **[G1]**. Dam of–

FDD Dreams SI 98. 3 wins in 5 starts at 2, 2024, $202,019, 2nd Rainbow Futurity **[G1]**.

Elmer SI 102. 5 wins to 4, $114,475, *finalist* in Ruidoso Futurity **[G1]**.

FDD Treasured Dreams SI 84. Winner at 2, 2024, $32,780, *finalist* in Ruidoso Fut. **[G1]**.

Answer Me Big Daddy (f. by Big Daddy Cartel). Placed to 4, $3,085. Dam of–

Golden Answerr SI 91. 2 wins in 3 starts at 2, 2024, $80,354, 3rd Lassie Fut. [R] **[G2]**.

ENGAGEMENTS: All American, Rainbow, & Ruidoso Fut., Los Alamitos Two Million Fut.

Accredited Oklahoma Bred; embryo transfer.

Hip No. 339 Consigned by Carol Keith, Agent for Michael C. Teel **Hip No. 339**

Summertime Looks

April 3, 2023 Brown Filly

KVN Corona SI 95	Corona Cartel SI 97	Holland Ease SI 109	
		Corona Chick SI 113	
	Executive Looks SI 113	Executive Menace SI 105	
Summertime Looks		Sticky N Picky SI 108	
6261999			
Summers Dynasty SI 85 (2017)	FDD Dynasty SI 102	First Down Dash SI 105	
		Dinastia Toll BRZ SI 97	
	Regally Rare SI 102	Rare Form SI 120	
		Summertime High SI 84	

By KVN CORONA SI 95 (2015). Champion, 10 wins, $868,077, Ed Burke Million Fut. [G1], PCQHRA Breeders' Fut. [G2], El Primero Del Ano Derby [G3], 2nd Los Alamitos Super Derby [G1]. Brother to BIG LEW SI 99, KVN LITTLE SISTER SI 93. Sire of 162 ROM, 6 stakes winners, $4,525,880, including POLITICAL RIVALRY SI 98 (7 wins, $497,712, Ed Burke Million Fut. [G1]), MRS KVN SI 98 ($158,981, Heritage Place Oaks), MFS CHEERIO SI 95 ($143,289, Ruidoso Juv. Chlg. [G3]), KUE TIZ DUE SI 102, My Fancy Corona SI 91 ($169,309, 2nd OK-Bred Fut. [RG1]).

1st dam

Summers Dynasty SI 85, by FDD Dynasty. Winner at 2, $11,376. Dam of 1 foal of racing age–

Summer Favorite SI 82 (f. by Favorite Cartel). Winner at 2, 2024, $18,941.

2nd dam

Regally Rare SI 102, by Rare Form. 2 wins to 3, $13,793. Half sister to **SUMMERTIME QUICKIE** SI 94 ($108,243; dam of **FOOSE** SI 102, ***Champion 2-Year-Old Colt,*** $1,616,938 **[G1]**), Summertime Dash SI 85 (dam of **MARDI GRAS PAINT** SI 102, $533,375 [R] **[G1]**). Dam of 23 foals to race, 20 winners, 19 ROM–

AJs HIGH SI 106 (g. by Apollitical Jess). AQHA Supreme Race Horse. 15 wins to 7, $854,238, AQHA Challenge Champ. S. **[G1]**, Sooner State S. [R] **[G1]**, AQHA Juvenile Challenge Champ. **[G2]**, Prairie Meadows Champ. Challenge **[G2]**, Eastex S. **[G2]**, Oklahoma Bred Derby [R] **[G3]**, Mr Jet Moore S. [R] **[G3]**, Altoona Derby, Canterbury Champ. Challenge, Prairie Meadows Juvenile Challenge, Prairie Meadows Derby Challenge, 2nd Prairie Meadows Champ. Challenge **[G2]**, Mighty Deck Three S. [R] **[G3]**, Keokuk S. **[G3]**, 3rd AQHA Challenge Champ. S. **[G1].**

STRUTTIN HIGH SI 110 (g. by Struttin To Beduino). 14 wins to 9, $350,092, Iowa QHRA Fall Sale Futurity [R] **[G3]**, Two Rivers S. **[G3]**, Bradford S., Indiana Downs Classic S., 2nd Iowa Double Gold Derby [R] **[G3]**, Kansas Jackpot Derby [R] **[G3]**, Battle of the Breeds Fall Challenge, Evergreen Champ. Challenge, City of Hialeah S., Queen City Dash, 3rd Kansas Jackpot Futurity [R] **[G2]**, Indiana Downs Classic S. twice, Bradford S., Hialeah Champ., Hill Country Dash S., *finalist* in Sam Houston CHamp. CHallenge **[G1]**, Valley Junction Futurity **[G2]**. Set NTR 400y and 300y.

HIGH TIME TO FLY SI 93 (g. by Apollitical Jess). 2 wins to 3, $86,550, Jim Bader Fut. [R].

Streakin Rare SI 107 (f. by Fredricksburg). 4 wins to 5, $120,388, 2nd Hialeah Derby, Great Lakes S., Oklahoma Horsemen's Assoc. Derby [R], 3rd IQHRA Fall Sale Futurity [R] **[G3]**, Iowa Double Gold Derby, Prairie Meadows Distaff Challenge, AQHA Members Plus S., Bienvenido de Nuevo S., *finalist* in Keokuk S. **[G3].** Dam of–

STREAKS OF IVORY SI 96. 3 wins to 3, $116,064, Iowa Double Gold Futurity [R], 2nd Remington Juvenile S. [R], FL Lady Bug S. [R]. Dam of–

Streaks Of Power SI 99. 3 wins to 4, 2024, $69,045, *finalist* in All American Oaks **[G1]**, Los Alamitos Oaks **[G1]**.

Painted Streaks SI 85. Winner to 3, $15,345. Dam of–

RELENTLESS STREAK SI 94. 2 wins to 3, $26,227, South Dakota Bred S. [R], etc.

Royal N Rare SI 101 (g. by Royal Quick Dash). 5 wins to 5, $46,177, 3rd Central Champ. Challenge **[G2]**, *finalist* in Kansas Derby [R] **[G3]**.

Tygers Painted Girl SI 106 (f. by PYC Paint Your Wagon). Winner to 3, $19,118, *finalist* in Prairie Meadows Derby Challenge **[G3]**. Dam of–

PAINTED DYNASTY SI 102. 7 wins to 4, $136,665, Prairie Meadows Derby Challenge S., 2nd Bob Moore Mem. S. **[G2]**, Gopher State Derby [R], 3rd AQHA Derby Challenge Champ. **[G3]**, Prairie Meadows Distaff Challenge S. **[G3]**, etc.

Louisiana Wagon SI 93. 3 wins to 4, $49,095, 3rd Future of Iowa S. [R].

Regal Dynasty SI 96 (f. by FDD Dynasty). 4 wins to 4, $50,408.

ENGAGEMENTS: AQHA Challenge, Pink Buckle, Ruby Buckle.

Accredited Oklahoma Bred.

Hip No. 340 Consigned by Lazy E Ranch LLC, Agent for Reliance Ranches LLC **Hip No. 340**

RR Gallant Lew

January 27, 2023 Sorrel Colt

RR Gallant Lew
6313098

- Big Lew SI 99
  - Corona Cartel SI 97
    - Holland Ease SI 109
    - Corona Chick SI 113
  - Executive Looks SI 113
    - Executive Menace SI 105
    - Sticky N Picky SI 108
- First Prize Chic (2009)
  - Country Chicks Man SI 110
    - Chicks Beduino SI 104
    - Country Zevi SI 93
  - First Prize Dash SI 101
    - Dash For Cash SI 114
    - First Prize Rose SI 98

By BIG LEW SI 99 (2013). 8 wins, $638,878, Los Alamitos Super Derby [G1], 2nd Oklahoma Fut. [G2], 3rd Champion of Champions S. [G1]. Brother to KVN CORONA SI 95 (Champion). Sire of 60 ROM, $1,425,020, including LEWS MUDDYBUDDY SI 90 (2 wins, $57,005, Laico Bird S. [R]), BUBBA LEW SI 99 ($21,500, AQRA Turf Paradise Open Juv), Dashin Lewee SI 103 (4 wins, $80,839, 2nd Speedhorse Fut. [G3]), Itsjustamatteroftime SI 117 (5 wins, $71,026, 2nd Arizona Derby Chlg), RR God And Cowboys SI 84 ($59,020).

1st dam

First Prize Chic, by Country Chicks Man. Unraced. Dam of 14 foals of racing age, 12 to race, 9 winners–

CHICS LOVE CURLS SI 108 (c. by Spit Curl Jess). 11 wins to 9, ($133,666 USA), in Mexico, Hipodromo Champ. Challenge, Clasico Velocidad, Clasico A.M.C.C.C.M, Derby Mexicano, Clasico Inaugural, Clasico Javier Rosique Palavicini-NTR, 350y in 0:14.920, Jesus Nuchi Jimenez Sanchez S., 2nd Clasico Campeon de Campeones **[G3]**, Clasico Javier Rosique Palavicini, Merced Gomez Orozco S., 3rd Clasico Campeon de Campeones twice, Clasico Velocidad, Clasico Javier Rosique Palavicini, Merced Gomez Orozco S., *finalist* in Clasico Campeon de Campeones **[G3]**.

FIRST PRIZE CHICKS SI 104 (f. by Spit Curl Jess). 4 wins to 3, $27,538, Kip Didericksen H. Dam of–

CHICKS FIRST FLASH SI 95 (g. by First Moonflash). 7 wins to 3, $331,031, PCQHRA Breeders Futurity **[G2]**, PCQHRA Breeders Derby **[G2]**, Los Alamitos Juvenile Challenge, Fred Scane H., Vandys Flash H., 2nd Kindergarten Futurity **[G2]**, James Smith H., 3rd Golden State Derby **[G2]**, *finalist* in Los Alamitos Winter Derby **[G1]**.

CHICKS DASHIN BANDIT SI 102 (g. by Coronas Fast Dash). 8 wins in 16 starts to 3, $50,409, Oneida Futurity, Rod Mills Derby, 2nd A Ransom H., Idaho Cup Derby [R], 3rd Roche Equine Veterinary Services Futurity.

Princess Elsa SI 101 (f. by Spit Curl Jess). 2 wins to 5, $10,210. Dam of–

VVR Dianas Angel SI 105 (c. by Whata Corona Runner). 3 wins to 3, 2024, $55,183, 2nd Rocks Springs Wyoming Bred Futurity [R].

2nd dam

First Prize Dash SI 101, by Dash For Cash. ***AQHA Dam of Distinction***, ***Broodmare of the Year***, 5 wins to 3, $77,465, *finalist* in Heritage Place Futurity [R] **[G1]**, All American Derby **[G1]**. Sister to **FIRST DOWN DASH** SI 105. Dam of 35 foals to race, 28 winners, 30 ROM–

FIRST PRIZE LEESA SI 106 (f. by Mr Jess Perry). 7 wins in 11 starts to 3, $488,270, Remington Futurity **[G1]**, 2nd Texas Classic Derby **[G1]**, etc. Dam of **FIRST PRIZE SHAUNDA** SI 104 ($144,982 **[G3]**), **BARUE** SI 90 ($52,607 [R] **[G3]**).

FIRST CAROLINA SI 106 (f. by Mr Jess Perry). 5 wins in 8 starts to 3, $415,047, Heritage Place Fut.**[G1]**, etc. Dam of **MS FIRST PRIZE ROSE** SI 100 ($550,105 **[G1]**), **CORONADO CARTEL** SI 98 ($416,178), **DENVER PASS** SI 96 ($120,994), **Itea** SI 101 ($64,711 **[G2]**); granddam of **AINT SHE TEMPTING** SI 97 ($727,427 **[G2]**), **AINT HE TEMPTING** SI 92 ($262,419 **[G2]**), **Hamlyn** SI 94 ($125,148 [R] **[G1]**).

FIRST PRIZE ROBIN SI 103 (f. by Mr Jess Perry). 3 wins in 6 starts at 2, $295,147, Remington Fut.**[G1]**. Dam of **SS CALENDAR GIRL** SI 97 ($88,915 **[G3]**); granddam of **EC REVENGE** SI 93 ($200,164 **[G2]**), **APOLINARIA PRIZE** SI 99 ($150,280 **[G2]**).

FAST FIRST PRIZE SI 102 (f. by Heza Fast Man). 3 wins to 3, $244,929. Heritage Place Futurity **[G1].** Dam of **FAST PRIZE ZOOM** SI 112 ($192,875 **[G1]**); granddam of **APOLLTICAL CHAD** SI 97 ($930,730 **[G1]**), **FERRARI JAMES** SI 107 ($350,679 **[G3]**), **DASHIN FOR A PRIZE** SI 110 ($275,770 **[G3]**), **CR TUCKERNUCK** SI 98 ($215,649 **[G1]**), **FAST PRIZE JORDAN** SI 109 ($203,724).

ENGAGEMENTS: AQHA Challenge, All American, Rainbow, & Ruidoso Fut., Riata Buckle Roping; eligible for Pink Buckle, Ruby Buckle, Future Fortunes.

Accredited Oklahoma Bred; embryo transfer.

Hip No. 341 Consigned by Lazy E Ranch LLC, Agent for Bollenbach Farms LP **Hip No. 341**

Corona Queenie

May 8, 2023 Sorrel Filly

Corona Queenie
6316916

Corona Cartel SI 97
- Holland Ease SI 109
  - First Down Dash SI 105
  - Easy Henryetta SI 90
- Corona Chick SI 113
  - Chicks Beduino SI 104
  - Sizzling Lil SI 91

Cadilac Flash SI 92 (2015)
- First Moonflash SI 122
  - First To Flash SI 106
  - Nagano Moon SI 82
- Cowgirl Cadilac SI 98
  - Celadon SI 101
  - Surprising Fortune SI 95

By CORONA CARTEL SI 97 (1994). 6 wins, $557,142 [G1]. Sire of 1,548 ROM, 200 stakes winners, $70,648,090, 10 champions, including BLUES GIRL TOO SI 105 (World Champion, $2,032,328 [G1]), TELLER CARTEL SI 108 (Champion, $1,212,471 [G1]), FIVE BAR CARTEL SI 91 (Champion, $1,068,825 [G1]), KVN CORONA SI 95 (Champion, $868,077 [G1]), Flying Fig SI 101 (Champion, $806,920 [G1]), UNCLE D SI 96 (Champion, $689,165 [G1]), CARTERS CARTEL SI 103 (Champion, $659,146 [G1]), CORONAS FIRST DIVA SI 95 (Champion).

1st dam

Cadilac Flash SI 92, by First Moonflash. Winner at 2, $91,976, 2nd New Mexican Spring Futurity S. [R] **[G2]**, *finalist* in NMHBA S. [R] **[G2]**, Sunburst S. [R] **[G3]**, New Mexico Breeders S. [R] **[G3]**. Dam of 2 foals of racing age, both ROM–

Relentless Izzy SI 91 (f. by Hes Relentless). Placed to 3, 2024.

2nd dam

COWGIRL CADILAC SI 98, by Celadon. 7 wins at 2, $139,951, Zia Futurity [R] **[G2]**, NMSF Senorita Futurity [R] **[G3]**, New Mexican Spring Futurity [R] **[G3]**, 2nd Pelican S. [R]. Dam of 8 foals to race, 8 winners, 7 ROM–

ON STAR COWBOY SI 113 (g. by Now I Know). 12 wins to 9, $517,511, Challenger Six H. [R] **[G1]**, Zia 870 Champ. [R] **[G3]**, New Mexico Cup 870 Champ. [R], New Mexico Cup H [R], John Augustine S [R], 2nd New Mexico Distance Challenge **[G2]**, New Mexico Horsemen's Assoc. H. [R] **[G3]**, John Augustine S. [R] twice, Zia 870 Champ. [R], 3rd Zia 870 Champ. [R] **[G3]**, New Mexico Horsemen's Assoc. H. [R].

COWBOY GOT GAME SI 103 (g. by Rabbits Rainbow). 8 wins to 7, $137,369, John Augustine S. [R], *finalist* in Shue Fly S. [R] **[G1]**, Lineage Champ. [R] **[G3].**

COWBOY JACKPOT SI 94 (g. by Jacksboro). 5 wins to 9, $86,533, The Getaway H. **[G3]**, Ruidoso Overnight 870 S. [R], *finalist* in Challenger Six H. [R] **[G1].**

OFASHIONSOUTHERNGIRL SI 95 (f. by Southern Corona). 5 wins to 4, $84,758, Four Corners Senora S. [R] **[G2]**. New Mexico State Fair Breeders Derby [R] **[G3]**, *finalist* in New Mexico Fillies Champ. [R] **[G1]** twice. Dam of–

BAD KOMPANY SI 91. 2 wins to 4, $30,577, Mountain Top Juvenile S. [R], *finalist* in Southwest Juvenile Inv. Champ. S. **[G2]**.

Cadilac Flash SI 92 (f. by First Moonflash). Stakes placed winner, above.

Should Been A Cowboy SI 93 (g. by Fredricksburg). 2 wins to 5, $45,575.

First Cowgirl Flash (f. by First Moonflash). Unraced. Dam of–

COWBOY ZULU SI 99. 6 wins to 4, $164,725, New Mexico Classic Juvenile S. [R], 2nd Zia Futurity [R] **[G1]**, 3rd Jimmy Drake S. [R] **[G3]**, *finalist* in New Mexico Classic Derby [R] **[G2]**, Zia Derby [R] **[G2]**, Southwest Juvenile Inv. Champ. S. **[G2]**.

CROWN N ROYAL GAL SI 97. 5 wins to 6, $127,374, Rita Danley Distaff S. [R], *finalist* in Lou Wooten and Sydney Valentini S. [R] **[G2]**.

3rd dam

Surprising Fortune SI 95, by Six Fortunes. 2 wins to 3, $6,271, *finalist* in Santa Fe Downs Derby [R] **[G3]**. Dam of 7 foals to race, 7 winners–

REAL FORTUNATE GAL SI 108 (Real Runaway). 6 wins to 5, $196,404, Lineage Champ. [R], 2nd NMSF Senorita Futurity [R] **[G3]**, Zia H. [R] **[G3]**, Real Wind S. [R], 3rd Lou Wooten H. [R] **[G1]**, New Mexico Breeders' H. [R] **[G3]**, Zia H. [R] **[G3]**, Buttons and Bows H. **[G3]**, New Mexico Breeders' Champ. [R].

COWGIRL CADILAC SI 98 (Celadon). Stakes winner, above.

GRIT AND GLAMOUR SI 103 (Bar Forth). 5 wins to 3, $113,782, Shue Fly S. [R] **[G3]**, 3rd Pelican S. [R], *finalist* in Zia Futurity [R] **[G2]**, Zia Derby [R] **[G3].**

Got It Going SI 111 (Jacksboro). 4 wins to 5, $46,343.

Nothing Too It SI 99 (FDD Dynasty). 4 wins to 6, $44,328.

ENGAGEMENTS: All American, Rainbow, & Ruidoso Fut.

Hip No. 342 Consigned by Lazy E Ranch LLC, Agent for Double Bar S Ranch LLC **Hip No. 342**

Budder Nut

April 4, 2023 Bay Colt

Budder Nut
6296399

Corona Cartel SI 97 — Holland Ease SI 109 — First Down Dash SI 105 / Easy Henryetta SI 90
Corona Chick SI 113 — Chicks Beduino SI 104 / Sizzling Lil SI 91
Budder Than Ever (2012) — Strawflyin Buds SI 99 — Strawfly Special SI 97 / Tinys Rose Bud SI 107
Ladies N Jens SI 108 — Dash For Cash SI 114 / Bestoqual SI 99

By CORONA CARTEL SI 97 (1994). 6 wins, $557,142 [G1]. Sire of 1,548 ROM, 200 stakes winners, $70,648,090, 10 champions, including BLUES GIRL TOO SI 105 (World Champion, $2,032,328 [G1]), TELLER CARTEL SI 108 (Champion, $1,212,471 [G1]), FIVE BAR CARTEL SI 91 (Champion, $1,068,825 [G1]), KVN CORONA SI 95 (Champion, $868,077 [G1]), Flying Fig SI 101 (Champion, $806,920 [G1]), UNCLE D SI 96 (Champion, $689,165 [G1]), CARTERS CARTEL SI 103 (Champion, $659,146 [G1]), CORONAS FIRST DIVA SI 95 (Champion).

1st dam

Budder Than Ever, by Strawflyin Buds. Winner at 2, $5,130. Sister to **BUDDERFLY EFFECT** SI 127.
Dam of 5 foals of racing age (one 2-year-old), 3 to race–
A Budder Dynasty SI 86 (g. by FDD Dynasty). Placed at 2, $3,577.

2nd dam

LADIES N JENS SI 108, by Dash For Cash. 4 wins to 4, $83,511, Head Pin H., 2nd Bay Shore Juvenile S., Solano Dash H., *finalist* in Golden State Futurity **[G1]**, Golden State Derby **[G1]**, Southern California Derby **[G1]**. Dam of 12 foals to race, 7 winners–

BUDDERFLY EFFECT SI 127 (f. by Strawflyin Buds). 5 wins to 3, $69,987, NW Juvenile Challenge **[G3]**-NTR, 2nd Bitterroot Futurity [R] **[G2]**, Dixie Downs Futurity. Dam of–

IGOTYOURTAC SI 88. 4 wins in 8 starts at 2. $577.067. Golden State Million Futurity **[G1]**, *finalist* in Los Alamitos Two Million Futurity **[G1]**. Sire.

SCOOP OF SUNSHINE SI 93. 4 wins to 3, $200,224, Governor's Cup Derby [R] **[G2]**, 3rd Southern California Derby **[G1]**, *finalist* in Golden State Million Futurity **[G1]**, Los Alamitos Super Derby **[G1]**.

BUDDER OFF FRIENDS SI 96. 4 wins to 4, 2024, $95,760, Go Josie Go H., 2nd Check Her Twice H., 3rd Miss Princess H. **[G2]**, *finalist* in Los Alamitos Oaks **[G1].**

HERE COME THE BUDDER SI 106. 2 wins to 3, $15,139, Pot O' Gold Futurity.

Budder Think Twice SI 87. 3 wins in 6 starts at 2, $134,745, 2nd Governor's Cup Futurity [R] **[G2]**. *finalist* in Ed Burke Million Futurity **[G1]**. Dam of–

POLITICAL THINKER SI 102. 2 wins to 4, $66,949, All American Inv, *finalist* **[G1]**.

Think Again Kev SI 96. 5 wins to 3, 2024, $110,625, 3rd Kindergarten Futurity **[G2]**, *finalist* Los Alamitos Two Million Futurity **[G1]**, Golden State Million Futurity **[G1].**

My Budd SI 95. 2 wins in 4 starts at 2, 2024, $108,354, 2nd Kindergarten Futurity **[G2]**, *finalist* in Ed Burke Million Futurity **[G1]**.

Budderlicous SI 109. 6 wins to 3, $93,366, 2nd Altoona Derby, Rocky Mountain Derby, 3rd Ed Burke Juvenile S., *finalist* in Golden State Million Futurity **[G1]**.

K W SI 99. Winner to 4, $44,342, 2nd AQRA Presidents Open Spring Derby.

Favorite Budder SI 86. 2 wins at 2, $14,757, 2nd Takin on the Cash H.

Effectiveimmediately SI 95. 4 wins to 3, $52,604, *finalist* Golden State Derby **[G1].**

Perry Me SI 89 (f. by Mr Jess Perry). Winner to 4, in Mexico. Dam of–

RG Beautiful Sandy SI 88. Winner to 4, 2024, ($17,479 USA), in Mexico, 3rd Clasico Francisco Pasquel [R], Desafio Crianza Mexicana Juvenile [R].

One For The Ladies SI 97 (g. by Strawfly Special). 11 wins to 8, $76,948.

3rd dam

Bestoqual SI 99, by Zevi TB. 14 wins to 5, $35,567. Dam of 10 foals to race, 8 ROM–

LADIES N JENS SI 108 (Dash For Cash). Stakes winner, above.

Reeking Havoc SI 97 (Sir Alibi). 9 wins to 7, $80,840, 3rd Moonshiner H. **[G3].**

Deans A List SI 102 (Dean Miracle). 3 wins to 8, $74,302, 2nd Covered Bridges S. **[G3]**, *finalist* in Heritage Place Futurity **[G1]**.

Best To Be First SI 97 (First Down Dash). Winner to 4, $37,913, 3rd La Primera Del Ano Derby **[G2]**, *finalist* in California Derby Challenge **[G3]**. Granddam of **OSBALDO** SI 109 ($456,878 [R] **[G1]**), **BLAZIN VERSION** SI 109 ($121,254 [R] **[G2]**).

ENGAGEMENTS: Los Alamitos Two Million Fut., Golden State Million Fut.

Accredited Oklahoma Bred; embryo transfer.

Hip No. 343 | Consigned by 13 Racing LLC, Agent for Homer A. Hill Estate | **Hip No. 343**

B Kissed

February 12, 2023 Sorrel Filly

B Kissed
6253598

Kiss My Hocks SI 109
- Tempting Dash SI 112
  - First Down Dash SI 105
  - A Tempting Chick SI 99
- Romancing Mary SI 103
  - Tres Seis SI 97
  - Romancin Ashley SI 102

Jess B Glory SI 96 (2016)
- Mr Jess Perry SI 113
  - Streakin La Jolla SI 99
  - Scoopie Fein SI 99
- Glory Rider SI 99
  - Valiant Hero SI 105
  - Mighty B Doll SI 103

By KISS MY HOCKS SI 109 (2012). Champion 2-Year-Old, 9 wins, $1,199,385 [G1]. Sire of 265 ROM, 26 stakes winners, $12,856,841, including DOLLAR BILL SI 106 ($624,857, TQHA Sale Fut. [RG1]), JOOSE BOXX SI 96 ($555,728, TQHA Sale Fut. [RG1]), CARTEL KISSES SI 97 ($506,440, Los Alamitos Oaks [G1]), KEMPTON SI 97 ($468,986, Heritage Place Fut. [G1]), JESS MY HOCKS SI 110 ($450,497 [G1]), MR MICHEL SI 104 ($442,292), HOCK IT TO YOU SI 105 ($408,312), MISS BETH DUTTON SI 96 ($314,877, Rainbow Oaks [G1]).

1st dam

JESS B GLORY SI 96, by Mr Jess Perry. 4 wins to 4, $143,932, Junos Request S. **[G1]**, 3rd All American Juvenile S., Ruidoso Downs Distaff Challenge S., *finalist* in Charger Bar H. **[G1]**, Decketta S. **[G2]**. Dam of 1 foal of racing age–

B Gone (c. by PYC Paint Your Wagon). Winner at 2, 2024, $9,297.

2nd dam

GLORY RIDER SI 99, by Valiant Hero. 4 wins to 4, $102,691. Race For Hope Bonus Challenge, AQHA Members Plus S., 2nd Junos Request S. **[G2]**, 3rd Prairie Meadows Distaff Challenge, *finalist* in Heritage Place Derby **[G2]**, Keokuk S. **[G3]**, Decketta S. **[G3]**. Sister to **MIGHTY B VALIANT** SI 99. Dam of 6 foals to race, 5 winners, 5 ROM–

JESS B GLORY SI 96 (f. by Mr Jess Perry). Stakes winner, above.

B Me SI 91 (f. by Tres Seis). 2 wins to 3, $51,479, 2nd Remington Juvenile S. [R], *finalist* in FL Lady Bug S. [R] **[G3]**, Jack Brooks S. [R] **[G3]**.

B Boujee SI 99 (f. by Tres Seis). Winner to 3, $42,404, 3rd Valley Junction Juvenile S.

3rd dam

Mighty B Doll SI 103, by On A High. 3 wins at 2, $48,455, 2nd TQHA Breeders' Futurity [R], 3rd West Texas Futurity **[G1].**Dam of 19 foals to race, 10 winners, 14 ROM–

MIGHTY B VALIANT SI 99 (Valiant Hero). 4 wins to 3, $543,968, Oklahoma Bred Futurity [R], 2nd Heritage Place Futurity **[G1]**, *finalist* in Rainbow Futurity **[G1]**. Sire.

MIGHTY INVICTUS SI 102 (Mr Jess Perry). 6 wins to 3, $303,137, Dash For Cash Derby **[G1]**, 3rd Ruidoso Derby **[G1]**, *finalist* in All American Futurity **[G1]**. Sire.

GLORY RIDER SI 99 (Valiant Hero). Stakes winner, above.

JESS B MIGHTY SI 98 (Mr Jess Perry). 4 wins to 3, $63,104, Oklahoma Bred Derby [R], Miss Olene H. [R], *finalist* in Retama Park Futurity **[G1].** Dam of–

B LEAVING SI 99. 6 wins to 3, $262,736, Mr. Master Bug S. [R] **[G3]**, Evangeline Derby, Ruidoso Derby Challenge, 2nd Heritage Place Derby **[G2]**, etc.

JESS B ONE SI 104. 6 wins to 7, 2024, $258,911, EVD Derby, BOCO S.-NTR, 3rd Heritage Place Derby **[G2]**, Develop A Plan S. **[G3]**, Gentilly Dash S., *finalist* **[G1].**

B Cause Im A Hero SI 105. 4 wins to 3, $197,555, 2nd Texas Classic Derby **[G1]**, *finalist* in Rainbow Futurity **[G1]**, Oklahoma Bred Derby [R] **[G2]**.

Jess Let It B SI 104. 3 wins to 4, $186,279, 2nd Oklahoma Bred Futurity [R] **[G2]**, *finalist* in Junos Request S. **[G1]**.

Jess B Heroic SI 94. 4 wins to 4, $59,069, 2nd All American Juvenile S., *finalist* **[G1]**.

Jess Dynasty B SI 98. 3 wins to 3, $41,903, 3rd Queen For Cash H.

MIGHTY OBSCESSION SI 99 (Runaway Winner). 4 wins to 3, $50,744, QRJ S., 2nd NM Juvenile Chlg. **[G3]**, *finalist* **[G1]**. Dam of **MIGHTY SHAZOOM** SI 95 ($48,541 **[G3]**).

BH Boogie SI 102 (Runaway Winner). 4 wins to 4, $99,193, 3rd Heritage Place Derby **[G1]**, Mexico Champ. Challenge **[G3]**, *finalist* in Rainbow Futurity **[G1].**

BHB Mighty SI 93 (Mr Jess Perry). Winner to 3, $28,779. *finalist* **[G1]**. Dam of **AG Navigating Mighty** SI 87 ($44,136 [R] **[G3]**); granddam of **VALIANT STEVIE B** SI 95.

Mighty Uno SI 95. Placed to 3, *finalist* **[G2]**. Dam of **Dashing Uno** SI 99 ($79,525 **[G3]**), **Mighty Lajolla** SI 98; granddam of **SEA MIGHTY** SI 106 ($56,594 **[G3]**), **Hearts Ona Hero** SI 97 ($53,338 [R] **[G2]**).

ENGAGEMENTS: AQHA Challenge.

Accredited Oklahoma Bred.

Hip No. 344

Consigned by 4MW Farms & Racing LLC

Black Tuesday Lo

March 14, 2023 Bay Colt

Hip No. 344

Black Tuesday Lo
X0761579

Jet Black Patriot SI 110
- Game Patriot SI 109
  - Chicks Beduino SI 104
  - Fire And Nice SI 102
- First Down Hemp SI 89
  - First Down Jewel SI 98
  - Joes Hemp Jet SI 96

Sue Zamindar TB (2003)
- Zamindar
  - Gone West
  - Zaizafon
- Salty Sue
  - Sikes
  - Be Seven

By JET BLACK PATRIOT SI 110 (2006). 7 wins, $876,921, LQHBA Fut. [RG1]. Sire of 519 ROM, 31 stakes winners, $20,166,656, including SAN LORENZO JET SI 102 ($1,005,939 [RG1]), JET BLACK GRACE SI 103 ($774,627 [G1]), YOU DRIVE I FLY SI 98 ($590,134 [RG1]), JET BLACK ROGUE SI 103 ($453,101), JETBLACK GOLD MOMENT SI 109 ($277,670 [G3]), COOL YA JETS SI 92 ($274,938), LOUISIANA JAMBALAYA SI 99 ($266,346 [RG1]), TELAROSA SI 98 ($240,393 [RG1]), MAGIC BLACK JACK SI 118 ($226,896 [RG2]).

1st dam
Sue Zamindar TB, by Zamindar. Unraced. Dam of 1 foal of racing age, unraced.

2nd dam
Salty Sue, by Sikes. Unraced. Dam of 3 other foals, 1 to race–
Comstock TB (g. by Authenticate). Placed to 5.
Seven Fires TB (f. by Firejack). Unraced. Dam of–
Ghost Fire TB. Placed to 5.

3rd dam
Be Seven, by Nias. Unraced. Dam of no starters.

4th dam
Be So Knowing, by If This Be So. Unplaced. Half sister to **Known Ruckus** TB. Dam of no starters.

ENGAGEMENTS: AQHA Challenge, All American, Rainbow, & Ruidoso Fut.

Hip No. 345 | Consigned by Bobby D. Cox | **Hip No. 345**

B Ratifyed

January 21, 2023 Gray Filly

B Ratifyed
6238549

Freighttrain B SI 115
- PYC Paint Your Wagon SI 107
  - Corona Cartel SI 97
  - Dashin Follies
- Dianetogetcha SI 108
  - Mr Eye Opener SI 106
  - Dianetomeetcha SI 103

Shesa First Ratify SI 102 (2007)
- First Down Dash SI 105
  - Dash For Cash SI 114
  - First Prize Rose SI 98
- Ratify SI 101
  - Chicks Beduino SI 104
  - Dash Baby SI 99

By FREIGHTTRAIN B SI 115 (2008). 9 wins, $421,761 [RG3]. Sire of 522 ROM, 38 stakes winners, $21,530,873, including WHISTLE STOP CAFE SI 101 (World Champion, $2,222,840 [G1]), BV MIDNITE EXPRESS SI 98 ($769,319 [G1]), EYESA FREIGHTTRAIN B SI 92 ($609,297 [RG2]), SHEZA FREIGHTTRAIN T SI 107 ($578,760 [RG2]), MOONIE BLUES SI 97 ($534,579 [G3]), SPECIAL WILD TRAIN B SI 93 ($530,358 [RG1]), BYE BYEFREIGHTTRAIN SI 107 ($350,045 [RG3]), HH GAILFORCE SI 106 ($314,121 [RG2]), TOMMY THE TRAIN SI 109.

1st dam

SHESA FIRST RATIFY SI 102, by First Down Dash. 5 wins to 3, $448,321, Lubbock S. **[G2]**, 2nd All American Futurity **[G1]**, *finalist* in All American Derby **[G1]**, Southwest Juvenile Champ. **[G1]**, Hobbs America Futurity **[G3]**. Dam of 24 foals of racing age (two 2-year-olds), 19 to race, 14 winners, 17 ROM–

RATIFICATION SI 98 (f. by Apollitical Jess). ***Champion 3-Year-Old Filly***, 7 wins to 4, $397,246, All American Oaks, Rainbow Oaks, 2nd Easy Date S., 3rd Golden State Juvenile S., *finalist* in Rainbow Futurity **[G1]**.

Three Times A Ladye SI 95 (f. by Tres Seis). Placed to 3, $12,760, 3rd Ruidoso Juvenile.

Easily Ratified SI 93 (f. by Desirio). 2 wins to 3, $4,538. Dam of–

THE SINGAPOREAN SI 108 (g. by Mr Apollitical Dash). 4 wins in 7 starts to 3, 2024, $77,404, Sweetwater Downs Futurity-NTR, 350y in 0:17.193, 2nd Ron Moosman Utah Bred Futurity.

One Epic Eagle SI 103 (g. by One Dashing Eagle). Winner at 2, 3rd Beehive Futurity.

The Ratifier SI 99 (g. by Jr Dynasty Mountain). Placed at 2, $17,415, 3rd Utah Bred Futurity [R].

Ratifys Egyptianking SI 96 (f. by Tres Seis). 6 wins to 5, $92,446. Dam of–

Queenofthanile SI 89 (f. by Big Daddy Cartel). Winner to 3, 2024, $39,424.

Luminatre SI 93 (g. by First Moonflash). 4 wins to 3, $69,583, *finalist* in Ruidoso Fut.**[G1]**.

Camana Bay SI 101 (g. by Foose). 3 wins to 5, $44,314.

Kreede SI 97 (g. by Duponte). 2 wins to 4, $40,653.

2nd dam

Ratify SI 101, by Chicks Beduino. 2 wins at 3, $32,338, *finalist* in Heritage Place Derby **[G1]**, Red Earth H. **[G3]**, *qualified* to Remington Futurity **[G1]**. Dam of 8 foals to race, 6 ROM–

SHESA FIRST RATIFY SI 102 (First Down Dash). Stakes winner, above.

JJs Ratify SI 102 (f. by JJ Shot Glass). 4 wins to 5, $51,092, *finalist* in New Mexican Spring Fling [R] **[G3]**.

3rd dam

Dash Baby SI 99, by Dash For Cash. 2 wins to 4, $9,655. Sister to **UP NEXT** SI 109 ($121,106), **IM NEXT** SI 109 ($71,358). Dam of 9 foals to race, 6 winners, 7 ROM–

Chicksdashn SI 84 (Chicks Beduino). Winner to 3, $6,024. Dam of–

Jess Wilson SI 113. 8 wins to 8, $77,844, 3rd Piggin String S., etc.

Feature Jessncash SI 98. 7 wins to 6, $42,996, 2nd Premio Merced Gomez Orozco S.

Babydashn SI 91 (Chicks Beduino). 2 wins to 3, $37,686, *finalist* in Heritage Place Futurity **[G1]**, Speedhorse Futurity [R] **[G2]**, Speedhorse Derby [R] **[G3].** Dam of–

Classy Nicole SI 96. 2 wins to 3, $62,095, 3rd California Breeders' Debutante S. [R], *finalist* in Rainbow Futurity **[G1]**.

Babydoll La Jolla SI 102. 2 wins to 5, $33,784. Dam of–

A FANCY LA JOLLA SI 96. 3 wins to 3, $78,909, Four Corners Futurity.

BSR Crash SI 101 (Check Him Out). 2 wins to 3, $8,746. Dam of–

Eagle Nation SI 85. Winner to 3, $14,642. Dam of–

SS Happy Dance SI 98. Winner to 4, $16,832, 2nd Wyoming Bred Futurity [R].

ENGAGEMENTS: AQHA Challenge, All American, Rainbow, & Ruidoso Fut., Los Alamitos Two Million Fut., Golden State Million Fut., Ed Burke Million Fut.

Embryo transfer.

Hip No. 346

Consigned by Remount Ranch, Agent

Ruthless Chic

February 16, 2023 Bay Filly

Hip No. 346

Ruthless Chic
6266942

Dulce Sin Tacha SI 101
- Jess Good Candy SI 96
  - Good Reason Sa SI 102
  - Jess Send Candy SI 95
- Prissy Sin Tacha SI 98
  - Tempting Dash SI 112
  - Miss Sin Tacha SI 103

Submarina SI 80 (2018)
- Favorite Cartel SI 104
  - Favorite Trick TB
  - Shenoshercorona SI 91
- Ruths Chris SI 100
  - Separatist SI 101
  - Pretty Jet High SI 96

By DULCE SIN TACHA SI 101 (2018). Champion 2-Year-Old Colt, 8 wins, $693,689, Texas Classic Fut. [G1], All American Inv, 2nd Rainbow Derby [G1], All American Juv. His first foals are yearlings of 2024. Son of champion JESS GOOD CANDY SI 96; sire of 15 stakes winners, including JESS SAVIN CANDY SI 101 (Champion, $1,061,560, Ruidoso Fut. [G1]), PAINT YOUR LIPS P SI 104 ($196,344), GYM N JAM SI 105 ($130,058, Rainbow Inv), HERE COMES CANDY SI 101 ($123,610, Ruidoso Juv. Chlg. [G3]), NASH RIDGE SI 91 ($115,446).

1st dam

Submarina SI 80, by Favorite Cartel. Placed at 2. Sister to **BLACK FRYDAY** SI 98, **Yourdarkestnitemare** SI 99. Dam of 1 foal of racing age, a 2-year-old currently racing.

2nd dam

Ruths Chris SI 100, by Separatist. 4 wins, 3 to 5, $38,417. Sister to **The Palm** SI 91. Dam of 22 foals to race, 13 winners, 19 ROM–

BLACK FRYDAY SI 98 (g. by Favorite Cartel). 8 wins to 6, $369,940, Southern California Derby **[G2]**, Governor's Cup Derby [R] **[G3]**, Independence Day H. **[G3]**, 2nd El Primero Del Ano Derby **[G3]**, 3rd Moonist H., *finalist* in Los Alamitos Super Derby **[G1]**, Golden State Million Futurity **[G1]**, California Breeders Champ. H. [R] **[G1].**

STRIPSTEAK SI 107 (g. by One Sweet Jess). 13 wins to 6, $118,239, Evergreen Champ. Challenge twice, Peace Country Derby, Canada Cup Derby [R], 3rd All Canadian Derby, *finalist* in AQHA Challenge Champ. **[G1]** twice. Set NTR 400y in 0:19.999.

FIRED SI 110 (g. by Fly Thru The Fire). 3 wins to 3, 2024, $45,820, All Canadian Derby, 2nd Century Mile Derby Challenge S., 3rd Canada Cup Futurity [R] **[G3]**. Set NTR, 350y in 0:17.450.

Capitol Grille SI 91 (f. by Walk Thru Fire). Winner at 2, $19,422, 2nd Los Alamitos Juvenile Challenge, *qualified* to AQHA Juvenile Challenge Champ. **[G2]**.

Yourdarkestnitemare SI 99 (f. by Favorite Cartel). 2 wins to 3, $14,523, 3rd Hadley/Giles Mem. Futurity.

3rd dam

Pretty Jet High SI 96, by On A High. 3 wins at 2, $44,276, *finalist* in Rainbow Futurity **[G1]**, West Texas Sun Country Futurity **[G1]**. Dam of 24 foals to race, 18 winners, 20 ROM–

VAN ZANT SI 109 (Hawkinson). 4 wins to 6, $133,050, Manuel Lujan S. **[G3]**, Animas S., 2nd Ruidoso Juv. [R], 3rd All American Gold Cup **[G2]**, Mr Jet Moore H. **[G3]**. Sire.

ALL PRETTIED UP SI 94 (Favorite Cartel). 4 wins to 7, 2024, $80,311, California Breeders Debutante S. [R], 3rd La Pacifica H., Check Her Twice H., etc.; *finalist* **[G2].**

COWBOY 109 SI 97 (Favorite Cartel). 2 wins at 2, $21,658, Evergreen Juvenile Challenge, 3rd Jerry Stojan Futurity, *qualified* to Canada Cup Futurity [R] **[G3]**. Sire.

Ought To Be Higher SI 104 (Ought To Be First). 6 wins to 8, $65,717, 2nd California Breeders' Sprint S. [R], *finalist* in West/Southwest Derby Challenge **[G3].**

Loved Her First SI 92 (A Regal Choice). 2 wins to 3, $36,502, 2nd Autumn H., *finalist* in Kindergarten Futurity **[G1]**, California Distaff Challenge **[G3]**.

Cartels High SI 94 (Favorite Cartel). Winner to 4, $24,408, 2nd American Flyer S.

The Palm SI 91 (Separatist). Winner at 2, 3rd California Breeders' Freshman S. [R].

On A Beduino High (Chicks Beduino). Unplaced in 1 start. Dam of–

The Rebel Cartel SI 109. 4 wins to 8, $98,300, *finalist* in West Texas Maturity **[G2]**.

YM Chiquita (First Down Dash). Unraced. Dam of–

CHICKS A DASHIN SI 116. 5 wins to 8, $168,791, Senor Futurity [R] **[G3]**, 3rd New Mexico H. [R] **[G2]**, New Mexico Breeders' H. [R] **[G3]**, NM State Fair Breeders' Derby [R] **[G3]**, *finalist* in Shue Fly S. [R] **[G1]**, NM Classic Champ. [R] **[G1].**

Mystic Rime SI 84. Placed to 3, $3,531. Dam of **HEARTS MYSTIC RIME** SI 101 ($86,119), **Iseeyoustaring** SI 108 ($101,666 [R] **[G3]**).

ENGAGEMENTS: AQHA Challenge, All American, Rainbow, & Ruidoso Fut.

Accredited Oklahoma Bred; embryo transfer.

Hip No. 347 | Consigned by Remount Ranch, Agent for Bobby Myers | **Hip No. 347**

Flying Reya

April 20, 2023 Bay Filly

Flying Reya
6303622

Flying Cowboy 123 SI 101
- Apollitical Jess SI 107
  - Mr Jess Perry SI 113
  - Apollitical Time SI 104
- Hot Cash 123 SI 87
  - Takin On The Cash SI 109
  - To Hot To Hug SI 90

Joyalty SI 94 (2000)
- Royal Shake Em SI 104
  - Royal Quick Dash SI 101
  - Shake Em Six SI 97
- Euphoric SI 89
  - Ronas Ryon SI 105
  - Fancy Foliage SI 99

By FLYING COWBOY 123 SI 101 (2016). Champion, 8 wins, $965,811, Texas Classic Fut. [G1] Half-brother to COLD CASH 123 SI 106 (Champion). His first foals are 3-year-olds. Sire of 138 ROM, 16 stakes winners, $6,550,176, including COWBOYS GUN Z SI 95 (Champion 2-Year-Old, $1,550,344, All American Fut. [G1]), FIRE COWBOY SI 106 ($373,477, Evangeline Fut. [G2]), FLYIN RABBIT 123 SI 104 ($352,405, Southwest Juv. Inv. [G2]), FLYING SOPHIA SI 105 ($247,270 [G1]), CARDIAC COWBOY SI 98 ($246,263 [G3]).

1st dam

Joyalty SI 94, by Royal Shake Em. 4 wins to 3, $23,957, 2nd Colors of the Wind H., 3rd Harris County S. [R]. Sister to **Leave No Doubt** SI 99. Dam of 8 foals of racing age, 8 to race, 7 winners, 8 ROM–

BM CASINA ROYALE SI 106 (f. by PYC Paint Your Wagon). 5 wins to 4, $50,708, Sam Houston Derby Challenge, 3rd Will Rogers Juvenile Challenge, *finalist* in AQHA Derby Challenge Champ. S. **[G3]**. Dam of–

Fabulous Royale SI 96 (f. by One Fabulous Eagle). 3 wins to 5, $35,662.

Nash Jolla SI 99 (g. by Adrians Jolla). 5 wins to 5, $57,692, 3rd Sam Houston Derby **[G3]**, TQHA Classic S. [R], *finalist* in TQHA Sires' Cup Futurity [R] **[G2]**, Sam Houston Champ. Challenge **[G2]**, Sam Houston Classic H. **[G2].**

Ojo De Rey SI 98 (g. by Mr Eye Opener). 4 wins to 5, $56,393, 2nd Will Rogers Derby Challenge, *finalist* in Sam Houston Champ. Challenge **[G2].**

Ivory Wish SI 99 (f. by Ivory James). 2 wins to 3, $21,488, 3rd Sam Houston Juv. Dam of–

Stinnett SI 91 (g. by Tempting Dash). 2 wins to 4, 2024, $28,645.

Im Sita SI 98 (f. by Ivory James). 2 wins to 5, $39,281.

Diego La Jolla SI 97 (g. by Adrians Jolla). 4 wins to 3, $21,978, *finalist* in TQHA Sires' Cup Futurity [R] **[G2]**.

Rhia La Jolla SI 101 (f. by Streakin La Jolla). 2 wins to 5, $20,684, *finalist* in TQHA Sires' Cup Futurity [R] **[G2]**. Dam of–

Ivory Royale SI 95 (Ivory James). 2 wins at 2, $43,387, *finalist* TQHA Sale Fut. [R] **[G2]**.

2nd dam

Euphoric SI 89, by Ronas Ryon. Winner at 2, $3,992. Dam of 9 foals to race, 8 winners–

WITHOUT PREJUDICE SI 109 (g. by Corona For Me). 6 wins to 5, $68,440, Evangeline Downs Dash S., Harrah's Dash S., 2nd Harrah's Dash S., Simulcast Services S., 3rd Develop A Plan S. **[G3]**, Barnmaster Sprint S. [R], Texas Twister S. [R].

Leave No Doubt SI 99 (g. by Royal Shake Em). 2 wins to 6, $34,070, 2nd Carencro S., 3rd East Derby Challenge **[G3]**, Sophomore Showdown S., *finalist* in TQHA Sale Futurity [R] **[G1]**, East Juvenile Challenge **[G3]**.

Joyalty SI 94 (f. by Royal Shake Em). Stakes placed winner, above.

3rd dam

Fancy Foliage SI 99, by Duck Dance TB. 5 wins to 5, $40,757, 3rd La Primera Del Ano Derby **[G1]**. Sister to **MS SPRING BOUQUET** SI 94. Dam of 5 foals to race, 4 winners–

Sunday Task SI 93 (Special Task). 7 wins to 10, $59,547, 3rd East Distance Challenge **[G3]**, *finalist* in West Texas Futurity **[G1]**, MD Barns East Distance Challenge **[G3]**.

4th dam

Sunshine N Flowers SI 85, by Sunday Meeting TB. 3 wins to 3, $4,070, 3rd Central Florida Futurity. Half sister to **JET VIEW** SI 104 (***Champion 2-Year-Old Colt,*** $328,627), **Rare Jet** SI 109 ($122,020), **Rare Clover** SI 93. Dam of 23 foals to race, 13 winners, 13 ROM–

ELLIPTICAL SI 99 (Northern Prospect TB). ***Champion 2-Year-Old Gelding***, 8 wins to 8, $333,807, Denim N Diamonds Futurity **[G1]**, 2nd Bull Rastus H. **[G3]**, etc.

MS SPRING BOUQUET SI 94 (Duck Dance TB). 6 wins to 3, $18,277, Debutante S. Dam of **POWER TRAIN** SI 101 (***Champion***, $226,437 **[G1]**); granddam of **ILL STOP THE WORLD** SI 102 ($237,222), **Business First** SI 101 ($56,689 **[G2]**).

Embryo transfer.

Hip No. 348 Consigned by Lazy E Ranch LLC, Agent for Rex Cox & Sue Cox **Hip No. 348**

Oh Relentless Go

February 18, 2023 Black Colt

Oh Relentless Go
6278058

Hes Relentless SI 107
- One Famous Eagle SI 101
  - Mr Jess Perry SI 113
  - One famous Lady SI 104
- This Dreams Flying SI 91
  - Strawfly Special SI 97
  - Dashing Phoebe SI 104

Oh Coco Go SI 80 (2013)
- Inseperable SI 96
  - Separatist SI 101
  - A Delightful Legacy SI 105
- Oh Strawfly Go SI 93
  - Strawfly Special SI 97
  - Oh Mickey Go SI 112

By HES RELENTLESS SI 107 (2011). Champion, $616,380. Sire of 299 ROM, 46 stakes winners, $17,329,371, including HES JUDGEANDJURY SI 98 (Champion 2-Year-Old, $1,980,036, All American Fut. [G1]), DARK NME SI 110 (Champion, $1,644,925, Rainbow Fut. [G1]), HES INNOCENT SI 98 ($358,134, Firecracker Fut. [G2]), HESA PARTY WAGON SI 108 ($356,235 [G2]), RELENTLESSLY SI 104 ($343,743 [G2]), DREAMSVILLE SI 98 ($274,577 [RG2]), HES CHICKLESS SI 97 ($251,738 [G2]), RELENTLESS DYNASTY SI 101 (8 wins, $247,256 [RG2]).

1st dam

Oh Coco Go SI 80, by Inseperable. Placed at 3, $7,570. Dam of 2 foals of racing age, both winners–
Cocos Fancy Girl SI 93 (f. by Im A Fancy PYC). Winner to 3, 2024, $19,169.
No Problem Houston SI 89 (g. by Im A Fancy PYC). 2 wins to 5, $19,152.

2nd dam

Oh Strawfly Go SI 93, by Strawfly Special. Winner at 3. Dam of 8 foals to race, 5 winners, 7 ROM–
JESS PROVED YOUWRONG SI 94 (f. by Apollitical Jess). 3 wins to 3, $155,888, || Oklahoma Derby **[G3]**, 3rd FL Lady Bug S. [R], *finalist* in Heritage Place Derby **[G3]**.
OH COOPER GO SI 110 (g. by Apollo TB). 5 wins to 5, $107,296, Paul's Valley H. **[G3]**, || Walter Merrick Mem. S. [R], 2nd FQHRA Stallion Stakes Derby, Walter Merrick Mem. S. [R], 3rd Expo Square S.
SRC Gold SI 87 (f. by PYC Paint Your Wagon). Winner to 3, $11,119. Dam of–
|| **APOLLITICAL GOLD** SI 96. ***Champion 2-Year-Old Gelding***, 5 wins to 5, $1,014,601, || Golden State Million Futurity **[G1]**, 3rd All American Futurity **[G1]**, Los Alamitos Two Million Futurity **[G1]**, *finalist* in Remington Champ. S. **[G1]**, Sooner State S. [R] **[G1]** *qualified* to Oklahoma Bred Futurity [R] **[G1]**.
|| Traceys Gold SI 90. 3 wins in 6 starts to 3, $40,030.
|| Flash Of Gold SI 87. Winner to 3, $37,204, *finalist* in Golden State Million Futurity **[G1]**.
Mamma Jamma Jamma SI 85 (f. by Apollitical Jess). Winner at 2, $5,869. Dam of–
Jess Train B SI 92. 2 wins to 3, 2024, $53,481, *finalist* in Lee Berwick Futurity [R] **[G1]**.
Cos Mamma Said SI 88. 3 wins to 3, $40,674, *finalist* in Lassie Futurity [R] **[G2]**.

3rd dam

Oh Mickey Go SI 112, by Three Oh's. 2 wins at 3, $3,610. Set NTR at Eureka, 400y in 0:19.640. Dam of 14 foals to race, 12 winners, 14 ROM–
SWEETTEMPTION SI 96 (Pie In The Sky). 6 wins to 3, $46,589, Black Gold 300 Futurity - || 3rd Div [R], Black Gold 330 Futurity - 3rd Div [R]. Granddam of **EYE AM THE BEST** SI 106 ($104,259 **[G2]**), **LOGICAL FAVORITE** SI 96 ([R] **[G3]**), **WAY TO HUSSLE** SI 94, || **Angels Quick Dash** SI 97 ($27,340), **Hot Timebank** SI 98 (**[G3]**).
PIE SIX SI 99 (Pie In The Sky). 2 wins to 3, $23,166, Jayhawker Derby **[G3]**, *finalist* in || West Texas Derby **[G2]**.
Lawn Party SI 97 (Special Effort). 3 wins to 5, $12,074, 3rd Black Gold 350 Futurity [R], || *finalist* in Red Earth H. **[G3]**. Dam of **Good Combination** SI 101 ($87,715 **[G3]**).
Sun Splashed SI 84 (Special Effort). 2 wins to 4, $4,158. Dam of **Lottery Pick** SI 107 || ($72,992 **[G3]**); granddam of **Splash In The Lake** SI 91 ($40,279).
Pretty Love Words SI 95 (Pie In The Sky). 4 wins to 4, $11,068. Dam of **Pretty Lil Love** || **Song** SI 93.
Pie Three SI 96 (Pie In The Sky). 3 wins to 3, $5,723. Granddam of **GAME SHOW** || **SPECIAL** SI 101 ($383,323 [R] **[G1]**).
Pie Seven SI 106 (Pie In The Sky). 7 wins to 3, $106,778.

ENGAGEMENTS: AQHA Challenge.
Accredited Oklahoma Bred.

Hip No. 349 | Consigned by Dunn Ranch, Agent | **Hip No. 349**

DR Wanted Woman

February 21, 2023 Sorrel Filly

DR Wanted Woman
6326836

One Valiant Hero SI 101
- Valiant Hero SI 105
  - First Down Dash SI 105
  - Corona Chick SI 113
- Smiles All Around SI 94
  - Feature Mr Jess SI 101
  - Shades Of Perfection SI 91

Seissita SI 92 (2017)
- Tres Seis SI 97
  - Sixarun SI 106
  - Our Third Delight SI 97
- Shesa First Ratify SI 102
  - First Down Dash SI 105
  - Ratify SI 101

By ONE VALIANT HERO SI 101 (2011). 6 wins, $389,799, Oklahoma Derby, 2nd Ruidoso Derby [G1], Bob Moore Mem. S. [G2], Black Gold 350 Fut. [R], fnl in Los Alamitos Champ. [G1], Leo S. [G1]. Sire of 89 starters, 55 ROM, 7 stakes winners, $2,010,494, including LOVE IS EVERYTHING V SI 103 (8 wins, $329,676, Oklahoma Derby [G3]), ONE VALIANT LOVE SI 99 ($190,364, Heritage Place Juv), ONE LITTLE LIAR SI 106 ($179,542, West Texas Derby [G3]), YOU BUY I FLY V SI 105 ($137,959), ONE SLICK V SI 101 ($102,215, Rainbow Inv).

1st dam

Seissita SI 92, by Tres Seis. Winner at 3, $20,597. Sister to **Three Times A Ladye** SI 95. Her first foals arrived in 2023.

2nd dam

SHESA FIRST RATIFY SI 102, by First Down Dash. 5 wins to 3, $448,321, Lubbock S. **[G2]**, 2nd All American Futurity **[G1]**, *finalist* in All American Derby **[G1]**, Southwest Juvenile Champ. **[G1]**, Hobbs America Futurity **[G3]**. Dam of 18 foals to race, 14 winners, 17 ROM–

RATIFICATION SI 98 (f. by Apollitical Jess). ***Champion 3-Year-Old Filly***, 7 wins to 3, $397,246, All American Oaks, Rainbow Oaks, 2nd Easy Date S., 3rd Golden State Juvenile S., *finalist* in Rainbow Futurity **[G1]**.

Three Times A Ladye SI 95 (f. by Tres Seis). Placed to 3, $12,760, 3rd Ruidoso Juvenile.

Easily Ratified SI 93 (f. by Desirio). 2 wins to 3, $4,538. Dam of–

THE SINGAPOREAN SI 108. 4 wins in 7 starts to 3, 2024, $77,404, Sweetwater Downs Futurity-NTR, 350y in 0:17.193, 2nd Ron Moosman Utah Bred Futurity.

One Epic Eagle SI 103. Winner at 2, $8,617, 3rd Beehive Futurity.

The Ratifier SI 99. Placed at 2, $17,415, 3rd Utah Bred Futurity [R].

Ratifys Egyptianking SI 96 (f. by Tres Seis). 6 wins to 5, $92,446.

Luminatre SI 93 (g. by First Moonflash). 4 wins to 3, $69,583, *finalist* in Ruidoso Fut. **[G1]**.

Camana Bay SI 101 (g. by Foose). 3 wins to 5, $44,314.

Kreede SI 97 (g. by Duponte). 2 wins to 4, $40,653.

3rd dam

Ratify SI 101, by Chicks Beduino. 2 wins at 3, $32,338, *finalist* in Heritage Place Derby **[G1]**, Red Earth H. **[G3]**, *qualified* to Remington Futurity **[G1]**. Dam of 8 foals to race, 6 ROM–

SHESA FIRST RATIFY SI 102 (First Down Dash). Stakes winner, above.

JJs Ratify SI 102 (JJ Shot Glass). 4 wins to 5, $51,092, *finalist* in New Mexican Spring Fling [R] **[G3]**.

4th dam

Dash Baby SI 99, by Dash For Cash. 2 wins to 4, $9,655. Sister to **UP NEXT** SI 109 ($121,106), **IM NEXT** SI 109 ($71,358). Dam of 9 foals to race, 6 winners, 7 ROM–

Chicksdashn SI 84 (Chicks Beduino). Winner to 3, $6,024. Dam of–

Jess Wilson SI 113. 8 wins to 8, $77,844, 3rd Piggin String S., Sonoita Ranchers Bonus Challenge H.

Feature Jessncash SI 98. 7 wins to 6, $42,996, 2nd Premio Merced Gomez Orozco S.

Babydashn SI 91 (Chicks Beduino). 2 wins to 3, $37,686, *finalist* in Heritage Place Futurity **[G1]**, Speedhorse Futurity [R] **[G2]**, Speedhorse Derby [R] **[G3]**, Oklahoma Distaff Challenge **[G3]**. Dam of–

Classy Nicole SI 96. 2 wins to 3, $62,095, 3rd California Breeders' Debutante S. [R], *finalist* in Rainbow Futurity **[G1]**.

Babydoll La Jolla SI 102. 2 wins to 5, $33,784. Dam of–

A FANCY LA JOLLA SI 96. 3 wins to 3, $78,909, Four Corners Futurity.

BSR Crash SI 101 (Check Him Out). 2 wins to 3, $8,746. Dam of–

Eagle Nation SI 85. Winner to 3, $14,642. Dam of–

SS Happy Dance SI 98. Winner to 4, $16,832, 2nd Wyoming Bred Futurity [R].

ENGAGEMENTS: Los Alamitos Two Million Fut.

Accredited Oklahoma Bred; embryo transfer.

Hip No. 350 Consigned by Lazy E Ranch LLC, Agent for Reliance Ranches LLC **Hip No. 350**

Name Pending

February 12, 2023 Sorrel Colt

Name Pending

Hez Our Secret SI 98 — First Down Dash SI 105 — Dash For Cash SI 114 / First Prize Rose SI 98
Secret Separation SI 96 — Separatist SI 101 / Dicey Secret SI 95

Giving Freely SI 89 (2017) — Corona Cartel SI 97 — Holland Ease SI 109 / Corona Chick SI 113
Fate Cant Weight SI 98 — Mr Jess Perry SI 113 / Wortherweightingold SI 94

By HEZ OUR SECRET SI 98 (2009). Champion, 6 wins, $887,426, 2nd All American Derby [G1], Los Alamitos Super Derby [G1], Los Alamitos Champ. [G1], 3rd Los Alamitos Winter Champ. [G1]. Half-brother to SECRETLY FAMOUS SI 89. Sire of 150 ROM, 12 stakes winners, $3,983,140, including PERRYS SECRET SI 103 ($273,503, West Texas Fut. [G2]), OUR SECRET HABIT SI 106 ($149,961, Zia Champ. Inv. [G1]), HEZ OUR MONEY SECRET SI 104 ($94,424, Downs at Albuq. Chlg. Champ), Hez Our Prize SI 94 ($162,683, Ruidoso Juv).

1st dam

GIVING FREELY SI 89, by Corona Cartel. 2 wins at 2, $31,792, Los Alamitos Juvenile Challenge, 3rd California Regional Derby Challenge. Dam of 1 foal of racing age, a 2-year-old currently racing.

2nd dam

Fate Cant Weight SI 98, by Mr Jess Perry. 4 wins to 4, $34,171, 3rd Will Rogers Derby Challenge **[G3]**. Dam of 9 foals to race, 7 winners, 8 ROM–

CORONADOS FATE SI 99 (c. by Coronado Cartel). 4 wins to 3, 2024, $129,514, Mr. || Master Bug S. [R], 2nd Black Gold Colts & Geldings Futurity.

GIVING FREELY SI 89 (f. by Corona Cartel). Stakes winner, above.

Peighnt Your Fate SI 96 (c. by PYC Paint Your Wagon). 2 wins to 4, $147,419, 3rd Mr Jet || Moore S. [R] **[G2]**. *fnl* Los Alamitos 2 Million Fut. **[G1]**. All American Derby **[G1].** Sire.

Oil Company Bum SI 91 (g. by Coronado Cartel). 2 wins to 3, $29,242, *finalist* in Mystery Futurity [R] **[G3]**.

3rd dam

Wortherweightingold SI 94, by First Down Dash. 2 wins to 3, $36,277, 3rd PCQHRA Breeders Derby **[G2]**, *finalist* in Las Damas H. **[G2]**. Sister to **Gold Medal Ribbon** SI 96. Dam of 10 foals to race, 6 winners–

JESS ADALIDA SI 103 (Jess Louisiana Blue). 9 wins to 4, $174,314, Retama Juvenile || Challenge, Lone Star Distaff Challenge, French Quarter S., Selma S., 2nd Junos || Request S. **[G2]**, Evangeline Derby, West Texas Juvenile S., etc.

Fate Cant Weight SI 98 (Mr Jess Perry). Stakes placed winner, above.

Jess Bring It SI 97 (Feature Mr Jess). 3 wins to 6, $33,667, 2nd Paul B Ford Mem. H.

Stel Worth It SI 97 (Stel Corona). 3 wins to 4, $27,409, 2nd Turf Paradise Juvenile || Challenge, *finalist* in Four Corners Futurity **[G3]**.

Coach Carter SI 90 (Carters Cartel). 3 wins to 3, $25,410, 2nd Costa Mesa H.

Devils Cut SI 92 (Eye On Corona). Winner to 3, $12,781, 3rd Eye On Corona Virus Futurity, *finalist* in New Mexico State Fair Futurity [R] **[G3]**.

4th dam

Gold Daze SI 102, by Tolltac. 4 wins to 4, $53,274, 2nd Frances Carr Distaff S., Live Oak H., Yellow Rose S. [R], 3rd Retama Park Derby **[G2]**, Frances Carr Distaff S., Rheudasil H., Manor H., I, *finalist* in Longhorn Derby **[G3]**. Dam of 23 foals to race, 13 winners, 17 ROM–

JESS YOU AND I SI 109 (Feature Mr Jess). ***Champion Aged Horse***, ***Champion 2-Year-Old Gelding***, ***Champion Aged Gelding***, 19 wins to 9, $1,851,691, Golden State Million || Futurity **[G1]**, Champion of Champions **[G1]**-NTR, Remington Champ. **[G1]**, Los || Alamitos Winter Champ. S. **[G1]**, Los Alamitos Inv. Champ. **[G1]**, Go Man Go H. **[G1]** || twice, Remington Champ. Challenge **[G1]**, 2nd Vandys Flash H. **[G3]**, etc.

DOG DAZE AFTERNOON SI 108 (Streakin La Jolla). 5 wins to 3, $49,877, Yavapai Futurity || **[G3]**, 3rd Desert Classic Fut. [R] **[G3]**, Yavapai Derby **[G3]**, etc. Set NTR. Sire.

Pushing Dazies SI 95 (Strawflyin Buds). 2 wins to 3, $97,373, 2nd Golden State Derby || **[G1].** Dam of **APOLLITICAL DAIZIES** SI 104 ($210,051).

Wortherweightingold SI 94 (First Down Dash). Stakes placed winner, above.

ENGAGEMENTS: AQHA Challenge, All American, Rainbow, & Ruidoso Fut., Riata Buckle Roping; eligible for Future Fortunes.

Accredited Oklahoma Bred; embryo transfer.

Hip No. 351

Consigned by Marty Powers, Agent

Homemaed Corona

March 16, 2023 Gray Filly

Hip No. 351

Homemaed Corona
6292342

First Corona Home Sl 103 — First Down Dash Sl 105 — Dash For Cash Sl 114 / First Prize Rose Sl 98
First Corona Home Sl 103 — Corona Cowgirl Sl 89 — Chicks Beduino Sl 104 / Sizzling Lil Sl 91
Mae Regard Sl 87 (2015) — Chicks Regard Sl 107 — Chicks Beduino Sl 104 / First Regard
Mae Regard Sl 87 (2015) — Mayor Mae Sl 104 — Gol Sl 101 / Shakin Janie Sl 88

By FIRST CORONA HOME Sl 103 (2006). Winner at 4 $18,402. Sire of 15 ROM, including CANT CATCHA CORONA Sl 96 (3 wins, $138,551, Gordon Mobley Fut. [R]), BV Hello Darlin Sl 91 (2 wins, $31,951, 3rd Sterlie Bertram Mem. S. [R]), RC Sizzling Tyme Sl 97 (3 wins, $42,025), Put Ten Across Sl 87 (3 wins, $27,521), BV Little Man Sl 96 (winner, $23,821), BV Bobbie Sue Sl 91 (winner, $19,014), BV Romeo Sl 87 (winner, $17,451), BV Running Bear Sl 88 (winner, $16,376), BV Fancy Sl 89 (winner, $14,420), BV Fast N Furious Sl 85 (winner, $14,172).

1st dam

Mae Regard Sl 87, by Chicks Regard. Winner at 3, $13,629. Dam of 2 foals of racing age (one 2-year-old), no starters.

2nd dam

Mayor Mae Sl 104, by Gol. 3 wins to 3, $36,255, 3rd East Distaff Challenge, *finalist* in TQHA Sale Futurity S. [R] **[G1]**, Barnmaster Sprint S. [R] **[G3]**. Set NTR at Louisiana Downs, 300y in 0:15.424. Dam of 6 foals to race, 4 winners, 5 ROM–

Political Outlook Sl 104 (g. by Look Forward). 6 wins to 6, $53,195, *finalist* in Develop a Plan S. **[G3]**. Set NTR at Louisiana Downs, 330y in 0:16.353.

Jodys Crown Sl 96 (g. by Special Crown Royal). Winner to 3, $36,501, *finalist* in Lee Berwick Mem. Louisiana Bred Futurity [R] **[G1]**.

Blue Dog Democrat Sl 98 (g. by Jess Louisiana Blue). 2 wins to 3, $23,760.

Jodis Rowdy Bogart Sl 91 (f. by Bogart). Placed to 3, $15,115.

Jess Mae Be (g. by Jess A Chicks). Placed at 2, $4,598.

3rd dam

Shakin Janie Sl 88, by Royal Shake Em. Winner at 2, $7,222. Dam of 6 foals to race, 4 winners, 4 ROM–

Mayor Mae Sl 104 (Gol). Stakes placed winner, above.

Zoomin Zoe Sl 95 (Zoomin For Bux). 2 wins to 5, $14,520.

Miss Mayor Mae Sl 86 (Lead The Field). Winner to 7, $5,894.

Shakin La Jolla (Streakin La Jolla). Winner to 4, $3,203.

4th dam

Fantastic Janie Sl 104, by Bar Forth. 3 wins to 3, $10,348, 3rd Pegasus S., *finalist* in Ruidoso Sprint S. **[G3]**. Half sister to **CORONAS PROSPECT** Sl 105 ($164,559), **READY TO RUMBLE** Sl 104 ($44,673), **A TRIPLE CIRCLE** Sl 98 ($18,879). Dam of 8 foals to race, 6 winners, 8 ROM–

A NOBLE JESS Sl 106 (Jess Elie). 8 wins to 5, $81,175, Barnmaster Sprint S., R-NTR, 250y in 0:13.385, 2nd Texas Twister S., - Division 1 [R], *finalist* in Sam Houston Futurity **[G1]**, Dash For Cash Derby **[G2]**.

Ding Dang Delta Sl 96 (Deltas First Dash). 2 wins to 6, $7,877.

Streaking Janie Sl 90 (A Streak Of Cash). Winner to 3, $7,279.

Straws Little Janie Sl 95 (Scintaflying). 2 wins to 4, $6,773.

First Down Folly Sl 91 (Brimmerton). Winner to 4, $5,538.

Hip No. 352 Consigned by Royal Vista Ranch LLC, Agent for Newton & Nobles Breeding **Hip No. 352**

Spring Piper

January 28, 2023 Black Filly

Spring Piper
6328802

Tempting Dash SI 112
- First Down Dash SI 105
  - Dash For Cash SI 114
  - First Prize Rose SI 98
- A Tempting Chick SI 99
  - Chicks Beduino SI 104
  - Tempt Me Not SI 98

Spring Bling SI 102 (2006)
- Hawkinson SI 99
  - First Down Dash SI 105
  - Oh La Proud SI 91
- Shirleys Strawfly SI 89
  - Strawfly Special SI 97
  - Nylas Girl SI 85

By TEMPTING DASH SI 112 (2007). Champion 2-Year-Old Colt, $673,970 [G1]-NTR. Sire of 502 ROM, 39 stakes winners, $18,256,050, including KISS MY HOCKS SI 109 (Champion 2-Year-Old, $1,199,385 [G1]), AINT SHE TEMPTING SI 97 ($727,427 [G2]), HOTSEMPTING SI 99 ($682,793, Ruidoso Derby [G1]), DASHING TRES SI 98 ($597,064, Rainbow Derby [G1]), LOVETHEWAYYOULIE SI 96 ($456,472, Heritage Place Fut. [G1]), GETTHERE FAST SI 106 ($441,919 [G2]), FM IM A ZATANAZ TOO SI 96 ($330,749 [G2]), TEMPTING DESTINY SI 95.

1st dam

Spring Bling SI 102, by Hawkinson. 4 wins to 3, $48,631, 2nd Hialeah Sophomore Inv, *finalist* in Rainbow Futurity **[G1]**. Sister to **STRAWKINS** SI 108, **BF FARM BOSS** SI 97, **BF FARM BOY** SI 106. Dam of 12 foals of racing age (three 2-year-olds), 9 to race, 5 winners–

FAVORITE BLING SI 107 (f. by Favorite Cartel). 5 wins to 5, $79,505, Sun Downs Derby || Challenge, Sun Downs Distaff Challenge S., 3rd Emerald Downs Champ. Challenge, Weber Downs Distaff Challenge S., Rogue River H., *finalist* in AQHA Distaff Challenge Champ. S. **[G1]**, AQHA Derby Challenge Champ. **[G3]**.

BF Farmhand SI 96 (g. by Stel Corona). 4 wins to 4, $30,917, 3rd Scott Lewis H.

Valiant Bling SI 92 (f. by Valiant Hero). Winner to 3, $28,022, 3rd Prairie Meadows || Juvenile Challenge.

Cousin Wheelz SI 96 (g. by Foose). 4 wins to 4, $18,897, 3rd Oregon Bred S. [R].

Spring Favorite SI 104 (g. by Favorite Cartel). 3 wins to 5, $44,068, *finalist* in Golden State Derby **[G2]**.

2nd dam

Shirleys Strawfly SI 89, by Strawfly Special. 3 wins to 3, $9,812, *finalist* in Far West Futurity [R] **[G3]**. Dam of 31 foals to race, 24 winners, 26 ROM–

STRAWKINS SI 108 (g. by Hawkinson). ***Champion 3-Year-Old Gelding***, ***Champion Aged Gelding***, 12 wins to 4, $614,156, Challenge Champ. **[G1]**, Rainbow Derby **[G1]**-NTR, Canadian Cup Futurity [R] **[G2]**, Calif. Challenge Champ. **[G2]**, New Mexico Derby Challenge **[G3]**, Pot O'Gold Futurity **[G3]**-NTR, Holiday H., 2nd Los Alamitos Champ.**[G1]**, 3rd All American Derby **[G1]**, Canada Juvenile Challenge, etc.

BF FARM BOSS SI 97 (c. by Hawkinson). 7 wins to 4, $932,655, Ruidoso Derby **[G1]**, || PCQHRA Breeders Futurity **[G2]**, 2nd Los Alamitos Two Million Futurity **[G1]**, 3rd Los Alamitos Champ. Challenge **[G3]**, *finalist* in Ed Burke Million Futurity **[G1].** Sire.

BF FARM BOY SI 106 (g. by Hawkinson). 10 wins to 7, $252,027, Two Rivers S. **[G3]**, || Keokuk S., Great Lakes S., 2nd Prairie Meadows Champ. Challenge **[G2]**, 3rd Leo S. **[G1]**, Remington Champ. Challenge **[G2]**, Los Alamitos Champ. Challenge **[G3]**, Paul B Ford Mem. H; *finalist* Los Alamitos 2 Million Futurity **[G1]**,

SUMMIT BID SI 106 (g. by Mountains Majesty). 7 wins to 6, $94,625, Canterbury Derby || Challenge **[G3]**, 3rd Prairie Meadows Bonus Challenge, *finalist* **[G1]**. Set NTR 300y.

MR EYE WILL SI 107 (g. by Mr Eye Opener). 9 wins to 5, $57,173, Canada Derby || Challenge, Demarois Olds GMC Futurity, Charlie Russell Derby-NTR, *finalist* **[G1]**.

BF FARM GIRL SI 85 (f. by First Down Dash). 4 wins to 3, $42,270, James Smith Mem. || H., 2nd Dillingham H. *finalist* Los Alamitos Winter Derby**[G1]**.

RAINING FRESH DAISYS SI 103. 6 wins to 4, $31,432, Canada Distaff Challenge, 3rd || Canada Derby Challenge **[G3]**, *finalist* **[G1]**. Dam of **Daisy To Go** SI 103.

Current Sea SI 91 (Separatist). 4 wins to 4. $85,425. 2nd El Primero Del Ano Derby **[G2].**

Spring Bling SI 102 (f. by Hawkinson). Stakes placed winner, above.

Kiss Me Flyin SI 91 (f. by Kiss My Hocks). 4 wins to 4, $38,027, 2nd Falling In Loveagain H.

OC City Girl SI 89 (f. by First Down Dash). 3 wins to 4, $22,965, 2nd Markel S.

Secretly Fast SI 96 (No Secrets Here). 2 wins to 4, $11,944, 3rd Baxter Andruss Fut. [R].

Saving Shirley SI 91. 2 wins, $23,523. Dam of **EOS WHISKEY GIRL** SI 99 ($34,152).

ENGAGEMENTS: AQHA Challenge.

Eligible for Oklahoma accreditation.

Hip No. 353 Consigned by Marty Powers, Agent for Kelly Yother Equine LLC **Hip No. 353**

Leave Em Behind

February 24, 2023 Gray Colt

Leave Em Behind
6223941

Coronas Leaving You SI 103
- Corona Cartel SI 97
  - Holland Ease SI 109
  - Corona Chick SI 113
- Lil Bit Rusty SI 103
  - Easily Smashed SI 99
  - Rusty Rockette SI 102

A Mine Of Our Own SI 95 (2015)
- Prospect To The Top SI 106
  - Coronas Prospect SI 105
  - Cream To The Top SI 97
- Maggie Redmond
  - Wave Carver SI 104
  - Rule The Skies SI 102

By CORONAS LEAVING YOU SI 103 (2005). 9 wins, $278,358, Firecracker Fut. [G2]. Sire of 391 ROM, 28 stakes winners, $15,260,871, including OPEN ME A CORONA SI 105 (Champion, $929,150, LQHBA Breeders Fut. [RG1]), SAN LORENZO SI 105 ($1,010,662, Lee Berwick Fut. [RG1]), EYE WORK FOR YOU SI 97 ($555,566, OK-Bred Fut. [RG1]), SCOOPIES LEAVING YOU SI 109 ($329,383 [RG3]), JRS CORONAS SHADOW SI 109 ($324,626 [G3]), FIRST PRIZE BOURBAN SI 103 ($295,617 [RG3]).

1st dam

A Mine Of Our Own SI 95, by Prospect To The Top. 4 wins to 4, $51,721. Dam of 6 foals of racing age (three 2-year-olds), 4 to race, 2 winners, 3 ROM–

PRAYING MONK SI 92 (c. by Im A Fancy PYC). 2 wins to 3, $36,030, Wrangler S. Malamute Saloon SI 96 (g. by Coronas Leaving You). Winner at 2, $31,833. Nevada City SI 86 (g. by Uncle D). Placed at 2, 2024, $5,076.

2nd dam

Maggie Redmond, by Wave Carver. Winner at 2, $6,807. Dam of 6 foals to race, 6 winners–

Nancy Spain SI 90 (f. by Maknmoves). 2 wins to 3, $19,540.

3rd dam

RULE THE SKIES SI 102, by Rare Form. 2 wins at 4, $29,242, Miss Blackhawk S., 2nd Central Distaff Challenge **[G3]**, 3rd Oklahoma Distaff Challenge **[G3]**. Dam of 6 starters, 5 winners–

ROYAL PROCLAMATION SI 107 (A Regal Choice). 8 wins to 5, $303,923, El Primero Del Ano Derby **[G2]**, Clasico Velocidad, Clasico Inaugural, Clasico Campeon de Campeones, 2nd Town Policy S., 3rd All American Derby **[G1]**, Remington Champ. Challenge **[G1]**, *finalist* in Rainbow Derby **[G1]**, Remington Champ. **[G1].**

Backs To The Wall SI 101 (Royal Quick Dash). Winner to 3, $18,905. Dam of–

Dashn To The Back SI 106. 3 wins to 3, $79,553, 2nd Mardi Gras Derby S. [R].

TM Evening Dancer SI 98. 4 wins to 4, $51,420.

Que Magnifique SI 85 (Brookstone Bay). Winner to 3, $6,866. Dam of–

Magnificat SI 102. 4 wins to 3, $43,839, *finalist* in Junos Request S. **[G1].**

4th dam

Sky Chicks SI 92, by Chicks Beduino. 4 wins to 3, $47,912, 2nd The Classics Futurity [R], *finalist* in Los Alamitos Million Fut. **[G1]**, Southern California Derby **[G1]**. Dam of 17 winners–

HIGH PLAINS PERRY SI 104 (Mr Jess Perry). 6 wins to 5, $769,655, Texas Classic Futurity **[G1]**, 2nd Rainbow Derby **[G1]**, 3rd Ruidoso Derby **[G1].**

DUTCH SCHULTZ SI 99. 8 wins to 5, $356,668, El Primero Del Ano Derby **[G2]**, Katella H., Cypress Soph. H., 3rd Golden State Million Fut. **[G1]**, Los Alamitos Winter Champ. **[G1].**

SKY BO DASH SI 103 (Bodacious Dash). 4 wins to 4, $242,072, Remington Champ. Challenge **[G2]**, *finalist* in All American Futurity **[G1]**, Rainbow Futurity **[G1].**

SPIKE IT AND FLY SI 104 (Corona Cartel). 7 wins to 7, $187,652, Southern Calif. Derby **[G1].**

RULE THE SKIES SI 102 (Rare Form). 2 wins to 4, $29,242, Miss Blackhawk S., 2nd Central Distaff Chlg. **[G3]**. Dam of **ROYAL PROCLAMATION** SI 107 ($303,923 **[G2]**).

Watch Linda Ballet SI 90 (Mr Jess Perry). 3 wins to 3, $110,918, 3rd La Pacifica H. **[G3]**, *finalist* in Golden State Million Futurity **[G1]**, Ed Burke Million Futurity **[G1].**

Duke Kahanamoku SI 95 (Wave Carver). 3 wins in 5 starts to 3, $85,288, 3rd El Primero Del Ano Derby **[G2]**, *finalist* in Golden State Million Futurity **[G1]**. Sire.

Lite Up The Skies SI 102. 3 wins to 4, $14,784, 3rd AQRA President's Spring Futurity.

Goddess Artemis (f. by Mr Jess Perry). Winner. Dam of **BANNISTER** SI 107 ($142,256).

Sky Glow SI 88 (f. by Dashing Val). Winner to 4, $18,173, *finalist* in La Primera Del Ano Derby **[G2]**. Dam of **THREE GREEN LEAVES** SI 106 ($114,908 **[G2]**); granddam of **CELTIC EMBLEM** SI 96 ($577,377 [R] **[G3]**), **DF AJ GREEN LEAVES** SI 103 ($302,494), **DF LORD GARVAN** SI 106, **Colleys Cartel** SI 104 ($275,982 [R] **[G1]**).

ENGAGEMENTS: All American, Rainbow, & Ruidoso Fut., Los Alamitos Two Million Fut.

Accredited Oklahoma Bred; embryo transfer.

Hip No. 354 | Consigned by Marty Powers, Agent for William E. Smith | **Hip No. 354**

Toe Toe

March 18, 2023 Black Filly

Toe Toe
6280237

KVN Corona SI 95
- Corona Cartel SI 97
  - Holland Ease SI 109
  - Corona Chick SI 113
- Executive Looks SI 113
  - Executive Menace SI 105
  - Sticky N Picky SI 108

Aawy Fiftyfive SI 82 (2018)
- Hes Relentless SI 107
  - One Famous Eagle SI 101
  - This Dreams Flying SI 91
- First Prize Leesa SI 106
  - Mr Jess Perry SI 113
  - First Prize Dash SI 101

By KVN CORONA SI 95 (2015). Champion, 10 wins, $868,077, Ed Burke Million Fut. [G1], PCQHRA Breeders' Fut. [G2], El Primero Del Ano Derby [G3], 2nd Los Alamitos Super Derby [G1]. Brother to BIG LEW SI 99, KVN LITTLE SISTER SI 93. Sire of 162 ROM, 6 stakes winners, $4,525,880, including POLITICAL RIVALRY SI 98 (7 wins, $497,712, Ed Burke Million Fut. [G1]), MRS KVN SI 98 ($158,981, Heritage Place Oaks), MFS CHEERIO SI 95 ($143,289, Ruidoso Juv. Chlg. [G3]), KUE TIZ DUE SI 102, My Fancy Corona SI 91 ($169,309, 2nd OK-Bred Fut. [RG1]).

1st dam

Aawy Fiftyfive SI 82, by Hes Relentless. Placed at 2, $5,912. Dam of 2 foals of racing age–

Annie D SI 88 (f. by Uncle D). Winner at 2, 2024, $17,830.

D Moon (f. by Uncle D). Placed in 2 starts at 2, 2024, $3,516.

2nd dam

FIRST PRIZE LEESA SI 106, by Mr Jess Perry. 7 wins in 11 starts to 3, $488,270, Remington Futurity **[G1]**, 2nd Texas Classic Derby **[G1]**, Southwest Juvenile Champ. **[G1]**, Sunland Park Winter Derby **[G3]**. Sister to **FIRST CAROLINA** SI 106, **FIRST PRIZE ROBIN** SI 103, **First Prize Perry** SI 102. Dam of 23 foals to race, 13 winners, 19 ROM–

FIRST PRIZE SHAUNDA SI 104 (f. by PYC Paint Your Wagon). 7 wins to 5, $144,982, Decketta S. **[G3]**. Evangeline Downs Derby, Harrah's Dash S., 3rd Sam's Town S., Easy Date H. at Remington [R], *finalist* in Texas Classic Futurity **[G1]**. Dam of–

THE SECRET PRIZE SI 105. 5 wins to 3, $24,382, Gary & Sharilyn Blatner Mem. Derby, 3rd Pocatello Downs Juvenile Challenge.

JP General SI 91. Winner to 3, $116,200, *finalist* in All American Futurity **[G1]**.

BARUE SI 90 (c. by PYC Paint Your Wagon). 2 wins to 3, $52,607, Easy Jet S. [R] **[G3]**.

Leesa Gone Wild SI 97 (f. by Corona Cartel). 2 wins to 3, $48,968, 2nd Ruidoso Juvenile Challenge **[G3]**, 3rd AQHA Juvenile Challenge Champ. **[G2]**.

E Catching Fire SI 98 (f. by PYC Paint Your Wagon). 4 wins in 8 starts, $62,652.

Wild N Fast (f. by Tac It Like A Man). Unplaced in 1 start. Dam of–

ONE WILD CARTEL SI 107. 4 wins in 7 starts at 2, $56,559, Arizona Downs Futurity.

3rd dam

First Prize Dash SI 101, by Dash For Cash. ***AQHA Dam of Distinction***, ***Broodmare of the Year***, 5 wins to 3, $77,465, *finalist* in Heritage Place Futurity [R] **[G1]**, All American Derby **[G1]**. Sister to **FIRST DOWN DASH** SI 105. Dam of 35 foals to race, 28 winners, 30 ROM–

FIRST PRIZE LEESA SI 106 (f. by Mr Jess Perry). Stakes winner, above.

FIRST CAROLINA SI 106 (f. by Mr Jess Perry). 5 wins in 8 starts to 3, $415,047, Heritage Place Futurity **[G1]**, etc. Dam of **MS FIRST PRIZE ROSE** SI 100 ($550,105 **[G1]**), **CORONADO CARTEL** SI 98 ($416,178), **DENVER PASS** SI 96 ($120,994), **Itea** SI 101 ($64,711 **[G2]**); granddam of **AINT SHE TEMPTING** SI 97 ($727,427 **[G2]**), **AINT HE TEMPTING** SI 92 ($262,419 **[G2]**), **Hamlyn** SI 94 ($125,148 [R] **[G1]**).

FIRST PRIZE ROBIN SI 103 (f. by Mr Jess Perry). 3 wins in 6 starts at 2, $295,147, Remington Fut.**[G1]**. Dam of **SS CALENDAR GIRL** SI 97 ($88,915 **[G3]**); granddam of **EC REVENGE** SI 93 ($200,164 **[G2]**), **APOLINARIA PRIZE** SI 99 ($150,280 **[G2]**).

FAST FIRST PRIZE SI 102 (f. by Heza Fast Man). 3 wins to 3, $244,929, Heritage Place Futurity **[G1]**. Dam of **FAST PRIZE ZOOM** SI 112 ($192,875 **[G1]**); granddam of **APOLLTICAL CHAD** SI 97 ($930,730 **[G1]**), **FERRARI JAMES** SI 107 ($350,679 **[G3]**), **DASHIN FOR A PRIZE** SI 110 ($275,770 **[G3]**), **CR TUCKERNUCK** SI 98 ($215,649 **[G1]**), **FAST PRIZE JORDAN** SI 109 ($203,724), **A FAMOUS RIBBON** SI 120 ($176,427 **[G2]**), **THE PRIZE FERARRI** SI 111 ($164,933), Quions SI 83 (dam of **DARK NME** SI 110, ***Champion***, to 3, 2024, $1,644,813 **[G1]**).

HEZA FAST DASH SI 103. 3 wins, $136,123, Blue Ribbon Fut. **[G2]**. Sire.

ENGAGEMENTS: All American, Rainbow, & Ruidoso Fut.

Accredited Oklahoma Bred; embryo transfer.

Hip No. 355 Consigned by Granada Farms, Agent **Hip No. 355**

Favorite First Prize

April 22, 2023 Sorrel Colt

Favorite Cartel SI 104	Favorite Trick TB	Phone Trick	
		Evil Elaine	
	Shenoshercorona SI 91	Corona Cartel SI 97	
Favorite First Prize		Shenoshespecial SI 91	
6263849			
Ms First Prize Rose SI 100 (2011)	Corona Cartel SI 97	Holland Ease SI 109	
		Corona Chick SI 113	
	First Carolina SI 106	Mr Jess Perry SI 113	
		First Prize Dash SI 101	

By FAVORITE CARTEL SI 104 (2007). 9 wins, $607,669 [G1]. Sire of 903 ROM, 121 stakes winners, $47,554,230, 7 champions, including TRANE STATION V SI 97 (Champion, $1,754,152 [G1]), CYBER ATTACK SI 101 (Champion, $1,721,346 [G1]), CARTEL JESS ROCKIN SI 96 (Champion, $849,101 [G1]), TELL CARTEL SI 105 (Champion, $796,386 [G1]), GOLDEN BOI SI 98 (Champion, $721,647 [G1]), TARZANITO SI 102 (Champion, $429,657 [G1]), JUST A KOOL BOY SI 110 (Champion, $211,861 [G2]), BOMB CYCLONE SI 104 ($1,446,063 [G1]), POWERFUL FAVORITE.

1st dam

MS FIRST PRIZE ROSE SI 100, by Corona Cartel. 5 wins in 9 starts to 3, $550,105, Rainbow Fut. **[G1]**, *finalist* Los Alamitos 2 Million Fut. **[G1]**. Sister to **CORONADO CARTEL** SI 98, **DENVER PASS** SI 96, **Itea** SI 101. Dam of 11 foals of age (one 2-year-old), 7 to race, 4 winners–

First Prize Friend SI 96 (f. by First Down Dash). 2 wins to 3, $23,114, 2nd Selma S. Dam of–

|| Haileys Comet SI 99 (f. by Flying Cowboy 123). 2 wins to 3, 2024, $32,392.

West Texas Prize SI 90 (f. by FDD Dynasty). 3 wins to 4, 2024, $21,493.

Fast Prize Secret SI 99 (f. by Hez Our Secret). 2 wins to 3, $20,430.

High Plains Prize SI 80 (f. by First Down Dash). Winner at 2, $10,165. Dam of–

C The Power SI 97. 3 wins to 3, 2024, $37,133, *finalist* in Louisiana Classic S. [R] **[G2]**.

2nd dam

FIRST CAROLINA SI 106, by Mr Jess Perry. 5 wins in 8 starts to 3, $415,047, Heritage Place Futurity **[G1]**, Remington Derby **[G2].** Sister to **FIRST PRIZE LEESA** SI 106, **FIRST PRIZE ROBIN** SI 103, **First Prize Perry** SI 102, **First Prize Paris** SI 108, **First Prize Stone** SI 98.Sister to **FIRST PRIZE LEESA** SI 106, **FIRST PRIZE ROBIN** SI 103, **First Prize Perry** SI 102, **First Prize Paris** SI 108, **First Prize Stone** SI 98. Out of First Prize Dash SI 101 (***AQHA Dam of Distinction, Broodmare of the Year***). Dam of 13 foals to race, 12 ROM–

MS FIRST PRIZE ROSE SI 100 (f. by Corona Cartel). Stakes winner, above.

CORONADO CARTEL SI 98 (c. by Corona Cartel). 6 wins in 12 starts to 3, $416,178, Mr || Jess Perry S., Oklahoma Bred Futurity [R], 2nd Mr Master Bug H. [R], *finalist* **[G1]**. Sire.

DENVER PASS SI 96 (c. by Corona Cartel). 3 wins to 3, $120,994, Rainbow Juvenile Inv. || S., *finalist* in All American Futurity **[G1]**, Southwest Juvenile Champ. **[G1]**.

Itea SI 101 (f. by Corona Cartel). 3 wins to 3, $64,711, 2nd Firecracker Futurity **[G2]**. Dam of–

|| **Hamlyn** SI 94. Winner to 3, 2024, $125,148, 3rd Oklahoma Bred Futurity [R] **[G1].**

|| **Pepper Ryan** SI 88. 2 wins at 2, $114,861, 2nd Oklahoma Futurity **[G2]**, Laico Bird S. | [R], *finalist* in Heritage Place Futurity **[G1]**.

|| **Brink Man V** SI 88. Winner in 2 starts at 2, 2024, $106,000, 3rd Ruidoso Futurity **[G1]**.

|| **Tempting Barbie** SI 105. 4 wins to 3, 2024, $92,028, 2nd West Texas Derby **[G3]**, *finalist* in | Rainbow Oaks **[G1]**. La Fiesta Futurity **[G3]**.

|| **Chewalla** SI 87. 2 wins to 3, $24,550, 3rd Ruidoso Inv. S.

|| **Bacsheesh** SI 92. Winner to 3, $20,856, 3rd Ruidoso Juvenile S.

|| **Whiteside** SI 84. Winner to 3, $9,660, 3rd Princess Derby.

|| Hally SI 96. 4 wins to 4, $61,157, *finalist* in Decketta S. **[G2]**.

AMG Six Point Three SI 90 (f. by PYC Paint Your Wagon). Winner to 3, $11,995. Dam of–

|| **Kieva** SI 94. 2 wins to 4, $82,082, 3rd All American Oaks, *finalist* Junos Request S. **[G1].**

Preslee The First SI 94 (f. by Corona Cartel). Placed to 3, $8,028. Dam of–

|| **AINT SHE TEMPTING** SI 97. 5 wins to 3, $727,427, Oklahoma Futurity **[G2]**, Golden | State Derby **[G2]**. 2nd Golden State Million Futurity **[G1]**. Heritage Place Futurity **[G1]**, | Los Alamitos Oaks **[G3]**, *finalist* in Los Alamitos Two Million Futurity **[G1]**.

|| **AINT HE TEMPTING** SI 92. 6 wins, $262,419, SoCal Derby **[G2]**, 2nd Ed Burke Million **[G1]**.

|| Press Is My Hero SI 98. 3 wins to 3, $131,932, *finalist* in All American Futurity **[G1]**.

First Caroline Rose SI 98. 3 wins to 3, $26,339. Dam of **Relentless Rose** SI 90 ($31,300).

ENGAGEMENTS: AQHA Challenge, All American, Rainbow, & Ruidoso Fut., Los Alamitos Two Million Fut., Golden State Million Fut.

Embryo transfer.

Hip No. 356 Consigned by Cavenaugh Quarter Horses LLC **Hip No. 356**

Lethal Artillary

February 22, 2023 Brown Colt

Lethal Artillary 6244970	Uncle D SI 96	Corona Cartel SI 97	Holland Ease SI 109	
			Corona Chick SI 113	
		Little Surfer SI 104	First Down Dash SI 105	
			Runaway Wave SI 105	
	Lethal Eclipse SI 88 (2016)	Apollitical Jess SI 107	Mr Jess Perry SI 113	
			Apollitical Time SI 104	
		More Lethal SI 87	First Down Dash SI 105	
			Miss Lethal SI 86	

By UNCLE D SI 96 (2017). Champion 2-Year-Old, 4 wins, $689,165, Rainbow Fut. [G1], All American Juv. S., 2nd Heritage Place Fut. [G1]. Brother to RIP TIDE SI 107. Half-brother to MRS KVN SI 98. His first foals are 2-year-olds. Sire of 17 ROM, including ANNA BELLE SI 95 (2 wins, $83,311, FL Lady Bug S. [RG3]), HEAVENS UNCLE SI 91 (2 wins, $371,832, OK-Bred Fut. [RG1]), Ruth D SI 88 (2 wins, $35,423, fnl FL Lady Bug S. [RG3]), Axle D SI 87 (winner, $20,344), D Fawn SI 92 (2 wins, $19,183), Lady D SI 82 (2 wins, $19,078), Annie D SI 88 ($17,830).

1st dam

Lethal Eclipse SI 88, by Apollitical Jess. Winner at 2, $20,599. Dam of 3 foals of racing age (one 2-year-old), 2 to race–

Tres Eclipse SI 83 (f. by Tres Seis). Winner to 3, $6,534.

2nd dam

More Lethal SI 87, by First Down Dash. Placed at 2, $5,473. Dam of 6 foals to race, 4 ROM–

Shez More Lethal SI 98 (f. by Tres Seis). Winner to 3, $11,571.

3rd dam

Miss Lethal SI 86, by Chicks Beduino. Half sister to **SHEZ LETHAL** SI 96 ($175,972 **[G1]**), **LETHAL BAY** SI 96 ($149,095), **LETHAL ARTILLERY** SI 98 ($144,260). Dam of 21 ROM–

Volcom Bay SI 99 (Volcom), ***Champion 3-Year-Old Filly***, 4 wins to 4, $426,023, 2nd || Ruidoso Derby **[G1]**, Texas Classic Juv, *finalist* in All American Derby **[G1].**

LETHAL DELIGHT SI 106 (Dean Miracle). 9 wins to 5, $453,701, Shue Fly S. [R] **[G1]**, || 2nd Dash For Cash Futurity **[G1]**, SW Juvenile Champ. **[G1]**, etc. Set NTR. Dam of–

JM MIRACLE SI 101. 6 wins to 5, $1,507,962, All American Futurity **[G1]**, 2nd Ruidoso | Futurity **[G1]**, West Texas Maturity **[G2]**, KOFX Radio H. **[G2].**

LETHAL LIL SI 95. 5 wins to 3, $465,864, Mr Jess Perry S., 2nd Rainbow Futurity **[G1]**, 3rd | Los Alamitos 2 Million Futurity **[G1]**. Dam of **Lethalcartelfavorite** SI 94 ($46,890).

LETHAL EXPRESS SI 92. 2 wins to 3, $33,226, Ruidoso Juvenile S.

Volcoms Delight SI 102. 4 wins to 5, $55,011, 2nd Retama Derby Challenge. Dam of–

DELIGHT INTEREST SI 110. 7 wins to 3, $286,463. Sam Houston Derby **[G3]**, West | Texas Derby **[G3]**, 2nd EVD Fut. **[G3]**, *finalist* in All American Derby **[G1]**.

Volcoms Favorite SI 102. 4 wins to 5, 2024, $116,170, 2nd The Downs at | Albuquerque Distance Challenge S. **[G2]**, 3rd Distance Challenge Champ. **[G1].**

One Slick Delight SI 101. 3 wins to 4, $60,558, 3rd Evangeline Downs Derby.

One Eagles Delight SI 97. Winner to 4, $34,850, 2nd Rainbow Juvenile S.

Relentless Eagle SI 97. 2 wins at 2, $103,045, *finalist* in Ruidoso Futurity **[G1]**.

Lethal Cartel SI 96. 2 wins to 3, $22,056, 2nd The Pink Roses H.

Pretty Lethal SI 94. 2 wins to 3, $17,530. Dam of **PRETTY SWEET JESS** SI 110 | ($92,474 [R] **[G3]**), **EASILY LETHAL** SI 90, **Lethal Cowboy 123** SI 86 ($31,512).

Volcom Flame SI 97. 3 wins, $43,096, *finalist* **[G1]**. Dam of **Out N Gone** SI 101 ($55,582).

Delightful Cartel. Placed to 3. Dam of **Delighful Moon Flash** SI 90 ($55,811).

Lethal Volcom SI 86. Placed to 3, $79,068, *finalist* in All American Futurity **[G1].**

LETHAL PERRY SI 98 (Mr Jess Perry). 3 wins to 3, $27,525, Sam Houston Juvenile S. || Dam of **Excommunicato** SI 95 ($58,426).

Lethal Volt SI 108 (Volcom). 6 wins to 6, $277,225, 2nd Southwest Juvenile Champ. **[G1]**, || Sam Houston Classic H. **[G2]**, Orange Blossom S., TQHA "550" S. [R], 3rd Dash For Cash Derby **[G2]**, Prairie Meadows Champ. Challenge **[G2]**, Lone Star Distance Challenge, TQHA Sires' Cup S., *finalist* in All American Futurity **[G1].**

Lethal Class SI 88 (Tres Seis). 3 wins to 3, $151,075, 3rd Rainbow Futurity **[G1]**, *finalist* in || Oklahoma Bred Derby [R] **[G3]**. Dam of **LETHAL AVENGER** SI 104 ($470,745 **[G3]**).

Lethal Corona SI 106 (Corona Cartel). 4 wins to 5, $63,844, 2nd Dash For Cash Juv. Sire.

ENGAGEMENTS: AQHA Challenge, All American, Rainbow, & Ruidoso Fut., Los Alamitos Two Million Fut., Golden State Million Fut.

Embryo transfer.

Hip No. 357 | Consigned by Jordan Wiggins, Agent | **Hip No. 357**

Jay W

February 1, 2023 Bay Colt

Jay W
6282284

Valiant Hero SI 105
- First Down Dash SI 105
  - Dash For Cash SI 114
  - First Prize Rose SI 98
- Corona Chick SI 113
  - Chicks Beduino SI 104
  - Sizzling Lil SI 91

A Pollitical Phoebe SI 92 (2018)
- Apollitical Jess SI 107
  - Mr Jess Perry SI 113
  - Apollitical Time SI 104
- Special Ivory SI 87
  - Ivory James SI 103
  - Special Phoebe SI 104

By VALIANT HERO SI 105 (2004). 7 wins, $668,633, Texas Classic Fut. [G1]. Sire of 611 ROM, 62 stakes winners, $30,400,070, including FEATURE HERO SI 99 (Champion, $1,418,960 [G1]), IMA FEARLESS HERO SI 92 (Champion, $1,062,435 [G1]), SASS ME BLUE SI 94 (Champion, $296,378 [G1]), HOUDINI SI 105 ($1,223,198 [G1]), FIRST VALIANT SIGN SI 99 ($1,053,844 [G1]), SAM CROW SI 103 ($1,012,935 [RG2]), VALIANT TIBERIAS SI 107 ($852,832 [G1]), VALIANT ROGUE SI 106 ($814,850 [G1]), RUSTYS MIRACLE SI 103 ($762,565 [G1]), SHOTT GUN SI 107.

1st dam

A Pollitical Phoebe SI 92, by Apollitical Jess. 2 wins to 3, $32,433. Her first foals arrived in 2023.

2nd dam

Special Ivory SI 87, by Ivory James. Placed at 3, $3,444. Sister to **FLARE FOR IVORY** SI 105. Dam of 2 other foals to race, including–

Ms Mattie SI 87 (f. by Captain Courage). Winner to 4, $7,760.

3rd dam

SPECIAL PHOEBE SI 104, by Special Effort. ***Champion Aged Mare***, 12 wins to 4, $139,963, World's Champ. Classic **[G2]**, Rainbow Silver Cup **[G2]**, Ruidoso Sale Futurity [R] **[G3]**, O B Cockerell H. **[G3]**, Jet Deck H. **[G3]**, Real Wind H., 2nd All American Gold Cup **[G2]**, 3rd Rainbow Derby **[G1]**, *finalist* in Champion of Champions **[G1]**. Sister to **SOLID DEMAND** SI 102, **Especially Phoebe** SI 92. Out of **DASHING PHOEBE** SI 104 (***Champion at 2 and 3, AQHA Dam of Distinction***, $609,553 **[G1]**). Dam of 25 foals to race, 20 ROM–

A SPECIAL SNO FLO SI 96 (This Snow Is Royal). 5 wins to 4, $117,171, California Derby || Challenge **[G3]**, Corona Chick H. **[G3]**, 2nd Sand Dollar Beach H., 3rd Golden State Derby **[G1]**, AQHA Derby Challenge Champ. **[G1]**. Dam of–

Heza Motor Cruiser SI 94. 2 wins to 5, $69,817, 3rd Hobbs America Derby **[G2]**.

A Special Beauty SI 102. Winner to 6, $37,043. Dam of–

SPECIAL WILD TRAIN B SI 93. 5 wins to 3, 2024, $530,358, LQHBA Louisiana Million Futurity [R] **[G1]**, Mardi Gras Oaks [R], 2nd Louisiana Juvenile S. [R].

FLARE FOR IVORY SI 105 (Ivory James). 6 wins to 4, $91,959, Arapahoe Sprint Bonus || Challenge-NTR, *finalist* in Heritage Place Derby **[G2]**, West Texas Maturity **[G2]**. Sire.

Special Phoenix SI 107 (Brimmerton). 4 wins to 5, $47,343, 2nd Orange Blossom S., || *finalist* in Remington Distance Challenge **[G3]**.

Streakin Phoebe SI 95 (Ronas Ryon). Winner to 3, $24,737, *finalist* **[G3]**. Dam of–

DUELING JUAN SI 121. 15 wins to 9, $475,001, Mesilla Valley Speed H. [R] **[G2]**, New Mexico Bred Inv. H. [R], 2nd NM Breeders' Champ. [R] **[G3]**, 3rd Jess Burner H. [R] **[G1]**, Mesilla Valley Speed H. [R] **[G2]**, Tommy "Duke" Smith H. [R] **[G2].**

Ill Getcha Good SI 106. 3 wins to 5, $60,086, 3rd Lou Wooten H. [R] **[G1]**, Ruidoso Sale Futurity [R], Real Wind S. [R], *finalist* in Lou Wooten H. [R] **[G1].** Dam of–

VOLCOMS THUNDER SI 95. 5 wins to 3, $188,977, Sam Houston Derby **[G3]**, | Firecracker Derby, *finalist* in Dash For Cash Derby **[G3]**.

C S FIERRO SI 98. 2 wins to 4, 2024, $55,917, TQHA Sires' Cup Derby [R].

Make Us Proud SI 97 (Holland Ease). 3 wins to 3, $22,863, *finalist* in Albuquerque Spring || Derby **[G3]**, New Mexico Distaff Challenge **[G3]**. Dam of–

AMERICAN HUSTLER SI 106. 2 wins to 3, $23,966, All American Congress Futurity.

Make Us A Miracle SI 97. 3 wins to 3, $17,456. Dam of **Daytona 500** SI 88 ($30,214).

Wave Over Phoebe SI 85. 2 wins to 3, $19,840. Dam of **T VELOCITY** SI 99 ($102,710).

Special Dark Ivory (Ivory James). Winner at 2, $17,375. Dam of **Dark Moon** SI 92 || ($129,810 [R] **[G2]**), **Ms Flashin Ivory** SI 93 ($50,265).

Phoebe Bebe SI 92. Placed. Dam of **Shes A Phoebe** SI 98 ($99,417 [R] **[G2]**).

Sheza Special Devon SI 90 (Devons Signature). Dam of **JP Specially Special** SI 96.

Like Phoebe (Stoli). Placed at 2. Granddam of **Apollitical Force** SI 91 ($65,301 [R] **[G2]**).

ENGAGEMENTS: AQHA Challenge, All American, Rainbow, & Ruidoso Fut.

Accredited Oklahoma Bred; embryo transfer.

Hip No. 358

Consigned by Royal Vista Ranch LLC, Agent

Bodhi Boy

Hip No. 358

February 26, 2023 Brown Colt

Bodhi Boy
6261259

Apollitical Blood SI 99
- Apollitical Jess SI 107
  - Mr Jess Perry SI 113
  - Apollitical Time SI 104
- Brazilian Dasher SI 93
  - Fishers Dash SI 94
  - Dinastia Toll BRZ SI 97

BBS PYC Luckycharm SI 93 (2014)
- PYC Paint Your Wagon SI 107
  - Corona Cartel SI 97
  - Dashin Follies
- Babblin Brook SI 105
  - Brookstone Bay SI 101
  - LK Classy Perk SI 98

By APOLLITICAL BLOOD SI 99 (2012). Champion, $1,519,800, All American Derby [G1]. Sire of 267 ROM, 30 stakes winners, $13,911,803, including TRUMP MY RECORD SI 104 (Champion, $979,068 [G1]), APOLLITICAL PATTY SI 99 ($1,243,263, Los Alamitos 2 Million Fut. [G1]), BLOOD MONEY SI 101 ($1,123,142, Louisiana Million Fut. [RG1]), CANDY BLOOD SI 108 ($482,100 [RG1]), SAN LORENZO MOON SI 92 ($375,118 [RG1]), SAN LORENZO BLOOD SI 106 ($290,990 [RG2]), WRS APOLLITICALIVORY SI 106 ($280,685).

1st dam

BBS PYC Luckycharm SI 93, by PYC Paint Your Wagon. 2 wins to 3, $26,658. Dam of 3 foals of racing age, 3 winners–

Chloes Magic SI 95 (f. by Hes Relentless). 2 wins to 3, $51,092, 2nd Northlands Juvenile S., 3rd Minnesota Derby [R].

Blu Bye U SI 92 (f. by Jess Louisiana Blue). Winner to 4, 2024, $34,722, 3rd Minnesota Futurity [R], North Star State Futurity [R].

Averys Treasure SI 90 (g. by Moonin The Eagle). Winner to 3, 2024, $26,826, 2nd North Star State Derby [R].

2nd dam

Babblin Brook SI 105, by Brookstone Bay. Winner at 3, $28,255, 2nd Minnesota Stallion Breeders' Derby [R], 3rd Northlands Futurity **[G3]**, Canterbury Derby Challenge **[G3]**, *finalist* in Prairie Meadows Derby Challenge **[G3]**. Dam of 4 foals to race, 3 winners, 4 ROM–

Brooks Treasurewagon SI 96 (f. by PYC Paint Your Wagon). 4 wins to 5, $55,178.

3rd dam

LK Classy Perk SI 98, by Dash For Perks. 4 wins to 3, $42,946, 3rd Miss Blackhawk S., *finalist* in Red Earth H. **[G3]**. Dam of 10 foals to race, 10 winners, 10 ROM–

HADA CERTAIN CHARM SI 98 (Hadtobenuts). 6 wins to 4, $82,903, Prairie Meadows Distance Challenge S. **[G3]**, Minnesota Stallion Breeders' Futurity [R], 2nd Iowa QHRA Fall Sale Futurity, *finalist* in Valley Junction Futurity **[G3]**.

CLASSY DASHIN SI 109 (Dashin Is Easy). 5 wins to 5, $80,033, Northlands Futurity **[G3]**, 2nd Canterbury Derby **[G3]**, 3rd Kansas Futurity **[G2]**, Great Lakes S. **[G3]**.

WHATA CLASSY MAN SI 91 (Tac It Like A Man). 2 wins to 5, $24,360, Iowa QHRA Fall Sale Futurity.

Babblin Brook SI 105 (Brookstone Bay). Stakes placed winner, above.

Classy In Red SI 96 (Red Storm Cat). 2 wins to 3, $13,974, 3rd Markel S. Dam of–

CLASSINOVA SI 106. Winner to 3, $44,464, Iowa Stallion Futurity [R].

Waymakerr SI 93. 2 wins to 3, $39,333, 3rd Northlands Futurity.

Hawk Talk SI 89 (Hawkinson). 3 wins to 3, $26,584, *finalist* in Northlands Futurity **[G3].**

Moonin The Class SI 86 (Moonin The Eagle). Winner to 3, $25,796.

Ive Got This SI 99 (Favorite Cartel). Winner at 2, $14,115.

4th dam

Aimees Classy SI 83, by Special Effort. Placed at 2. Dam of 7 foals to race, all ROM, 6 winners–

LK Classy Perk SI 98 (Dash For Perks). Stakes placed winner, above.

Storms Path SI 92 (Royal Shake Em). 4 wins to 3, $15,924, 3rd Jayhawks S. [R].

LK Call Me Special SI 106 (Call Me Together). 4 wins to 7, $57,334.

LK Eyecon SI 95 (Mr Eye Opener). 3 wins to 4, $19,132, *finalist* in Kansas Jackpot Futurity [R] **[G2]**, Northlands Futurity **[G3]**.

LK Ever So Clever SI 103 (Mr Eye Opener). 2 wins to 5, $12,259, *finalist* in Iowa QHRA Fall Sale Futurity [R] **[G3]**.

Eyes So Classy (Mr Eye Opener). Unraced. Dam of–

LB SET EM UP JACK SI 104. Winner at 2, $12,723, Kansas Bred Futurity [R].

ENGAGEMENTS: AQHA Challenge.

Accredited Oklahoma Bred.

Hip No.
359

WITHDRAWN

Hip No. 360 | Consigned by Marty Powers, Agent | **Hip No. 360**

MH Jackpot

March 15, 2023 Sorrel Filly

MH Jackpot
6283258

- Kiss My Hocks SI 109
  - Tempting Dash SI 112
    - First Down Dash SI 105
    - A Tempting Chick SI 99
  - Romancing Mary SI 103
    - Tres Seis SI 97
    - Romancin Ashley SI 102
- Painted Laico Bird SI 103 (2011)
  - PYC Paint Your Wagon SI 107
    - Corona Cartel SI 97
    - Dashin Follies
  - Laico Bird Chic
    - Call Me Together SI 93
    - Fols Laico Bird SI 107

By KISS MY HOCKS SI 109 (2012). Champion 2-Year-Old, 9 wins, $1,199,385 [G1]. Sire of 265 ROM, 26 stakes winners, $12,856,841, including DOLLAR BILL SI 106 ($624,857, TQHA Sale Fut. [RG1]), JOOSE BOXX SI 96 ($555,728, TQHA Sale Fut. [RG1]), CARTEL KISSES SI 97 ($506,440, Los Alamitos Oaks [G1]), KEMPTON SI 97 ($468,986, Heritage Place Fut. [G1]), JESS MY HOCKS SI 110 ($450,497 [G1]), MR MICHEL SI 104 ($442,292), HOCK IT TO YOU SI 105 ($408,312), MISS BETH DUTTON SI 96 ($314,877, Rainbow Oaks [G1]).

1st dam

PAINTED LAICO BIRD SI 103, by PYC Paint Your Wagon. 4 wins to 3, $124,919, Mr Master Bug H. [R], 2nd OQHRA Fall Classic, Easy Date H. [R], *finalist* in Sooner State S. [R] **[G1]**. Dam of 6 foals of racing age (two 2-year-olds), 5 to race, 3 winners, 5 ROM–

- **Apollitical Bird** SI 94 (f. by Apollitical Blood). 5 wins to 3, $90,011, 3rd Heritage Place Juvenile S., *finalist* in Oklahoma Bred Derby [R] **[G2]**, *qualified* to Heritage Place Derby **[G2]**.
- MH Relentless Bird SI 90 (g. by Hes Relentless). 2 wins at 2, $26,139.
- Good Candy Bird SI 86 (g. by Jess Good Candy). Winner to 3, $16,405.
- MH Tres Bird SI 88 (f. by Tres Seis). Placed to 3, $44,860, *finalist* in Oklahoma Bred Futurity [R] **[G1]**, FL Lady Bug S. [R] **[G3]**.

2nd dam

Laico Bird Chic, by Call Me Together. Unplaced in 2 starts. Dam of 8 foals to race, 5 winners–

- **PAINTED LAICO BIRD** SI 103 (f. by PYC Paint Your Wagon). Stakes winner, above.
- Bird Train SI 106 (g. by Freighttrain B). 3 wins, $140,251, *finalist* Heritage Place Fut. **[G1].**

3rd dam

FOLS LAICO BIRD SI 107, by Fol's Native TB. 12 wins to 6, $62,472, Oklahoma/Texas Challenge H. [R], 2nd El Reno S., 3rd Special Effort S. Dam of 5 foals to race, 2 winners.

- Quick Laico Bird SI 94 (Royal Quick Dash). 2 wins to 3, $14,382. Dam of–
  - **Fast Laico Bird** SI 100. 4 wins to 5, $44,067, 2nd Oklahoma Horsemen's Assoc. Futurity [R] **[G3]**, Central Juvenile Challenge **[G3]**, 3rd Oklahoma Horsemen's Assoc. Derby [R] **[G3]**, American QH Racing Journal S.
  - **Quick Buds** SI 93. 3 wins to 8, $26,559, 2nd Northlands Futurity **[G3]**, *finalist* in Valley Junction Futurity **[G2]**, Central Distance Challenge **[G3]**.
  - Quick O Toole SI 100. 3 wins to 5, $47,799, *finalist* in Oklahoma Bred Futurity [R] **[G2]**.
- Slick Laico Bird (One Slick One). Unplaced in 1 start. Dam of–
  - All Night Perks. Unplaced in 2 starts. Dam of–
    - **Fly Jess For Perks** SI 106. 3 wins to 3, $22,236, 3rd AQRA Turf Paradise Futurity.

4th dam

FLY LAICO BIRD SI 103, by Jet Deck. 9 wins to 3, $129,632, Columbus Triple Crown Futurity, 2nd Oklahoma Futurity, Sun Country Futurity, Ruidoso Derby, 3rd Buttons and Bows S. Sister to **Laico Bird 2** SI 98 ($42,202). Dam of 16 foals to race, 10 winners–

- **FOLS LAICO BIRD** SI 107 (Fol's Native TB). Stakes winner, above.
- **MISSY LAICO BIRD** SI 90 (Doodle Bird TB). 4 wins to 7, $25,952, Leo H. Dam of–
  - Miss Laico Six SI 104. 6 wins to 4, $35,891, *finalist* in Oklahoma Derby **[G2]**. Set NTR.
    - Strawflys Miss Six SI 91. Winner, *qualified* **[G3]**. Dam of **Hawthorne Hawk** SI 115.
  - Maple Sugar Man SI 102. 7 wins to 5, $27,597, *finalist* in Budweiser Derby **[G1]**, Heritage Place Derby [R] **[G2]**. Sire.
- Lady Laico Bird SI 98 (Wee Folk TB). Winner to 5. Dam of–
  - **LAICOS GOLD BAR** SI 86. 6 wins in 8 starts at 2, $23,842, Grande Prairie Futurity, QHRBSA of Alberta Breeders' Futurity [R].
- Streak Laico Bird SI 98 (Streakin Six). 4 wins to 7, $75,432, *finalist* Rainbow Fut. **[G1]**. Sire.

ENGAGEMENTS: All American, Rainbow, & Ruidoso Fut., Los Alamitos Two Million Fut., Golden State Million Fut.

Accredited Oklahoma Bred.

Hip No. 361 Consigned by Marty Powers, Agent for John & Kathy Lee **Hip No. 361**

KJ Looking For Love

March 20, 2023 Black Colt

KJ Looking For Love
6326863

Favorite Cartel SI 104
- Favorite Trick TB
  - Phone Trick
  - Evil Elaine
- Shenoshercorona SI 91
  - Corona Cartel SI 97
  - Shenoshespecial SI 91

KJ Mustang Sally SI 93 (2017)
- Valiant Hero SI 105
  - First Down Dash SI 105
  - Corona Chick SI 113
- Wild Six SI 103
  - Tres Seis SI 97
  - Wild Vines SI 90

By FAVORITE CARTEL SI 104 (2007). 9 wins, $607,669 [G1]. Sire of 903 ROM, 121 stakes winners, $47,554,230, 7 champions, including TRANE STATION V SI 97 (Champion, $1,754,152 [G1]), CYBER ATTACK SI 101 (Champion, $1,721,346 [G1]), CARTEL JESS ROCKIN SI 96 (Champion, $849,101 [G1]), TELL CARTEL SI 105 (Champion, $796,386 [G1]), GOLDEN BOI SI 98 (Champion, $721,647 [G1]), TARZANITO SI 102 (Champion, $429,657 [G1]), JUST A KOOL BOY SI 110 (Champion, $211,861 [G2]), BOMB CYCLONE SI 104 ($1,446,063 [G1]), POWERFUL FAVORITE.

1st dam

KJ Mustang Sally SI 93, by Valiant Hero. 2 wins at 2, $10,830. Dam of 2 foals of racing age, both 2-year-olds, 1 to race–

KJ Born To Be Wild SI 103 (g. by Apollitical Jess). Placed at 2, 2024, $14,368, *finalist* in West Texas Futurity **[G2]**.

2nd dam

WILD SIX SI 103, by Tres Seis. 7 wins in 11 starts to 3, $601,632, Rainbow Futurity **[G1]**, West Texas Futurity **[G1]**, *finalist* in All American Futurity **[G1]**, All American Derby **[G1]**. Dam of 17 foals to race, 12 winners, 14 ROM–

JESS WILD FOR YOU SI 88 (f. by Mr Jess Perry). 2 wins to 3, $100,166, Valley Junction || Futurity.

KJ Mucho Macho Man SI 96 (c. by Apollitical Jess). 6 wins to 4, $293,474, 2nd Texas Classic || Derby **[G1]**, Texas Classic Juv, 3rd West Texas Futurity **[G2]**, Ruidoso Inv, *finalist* in All American Derby **[G1]**, Rainbow Derby **[G1]**, All American Gold Cup S. **[G1]**. Sire.

Wild Sixes Cartel SI 93 (c. by Corona Cartel). 3 wins to 3, $111,572, 2nd Kindergarten Futurity || **[G2]**, John Deere S., *finalist* in Rainbow Fut. **[G1]**, Los Alamitos Winter Derby **[G1]**.

KJ Wildthang SI 99 (g. by Apollitical Jess). 4 wins to 5, $106,028, 3rd Ruidoso Inv. S., || *finalist* in Texas Classic Derby **[G1]**, Lovington S. **[G2]**.

Wild And Game SI 96 (f. by Game Patriot). 2 wins to 3, $25,338, 2nd Heritage Place || Juvenile Inv., *qualified* to West Texas Derby **[G3]**.

Jess Wild SI 85 (f. by Swingin Jess). Winner to 3, $16,239. Dam of–

KJ Daisy Duke SI 98. 2 wins to 4, $79,783, 3rd La Fiesta Derby, *finalist* in Ruidoso | Futurity **[G1]**.

KJ Brandy SI 96. 3 wins to 3, $76,815, 3rd Rainbow Juvenile S., *finalist* in All American | Oaks **[G1]**, West Texas Derby **[G3]**.

KJ Hotflash SI 91. Placed to 3, $3,614. Dam of–

KJ WICKED WANDA SI 101. 4 wins to 4, 2024, $186,517, Four Corners Futurity, 3rd | La Fiesta Futurity, Texas Classic Juv, *finalist* in Southwest Juvenile Champ. **[G2].**

KJ Flying Cowgirl SI 100. 2 wins to 3, 2024, $73,126, 3rd West Texas Futurity **[G2]**.

This Girl Is Wild SI 95 (f. by Brookstone Bay). 3 wins to 5, $16,546. Dam of–

Chasing Butterflies SI 92. Winner to 3, 2024, $19,039, 2nd Ontario Bred Derby [R].

Distenedtobewild (f. by FDD Dynasty). Unraced. Dam of–

SBM Aces Wild SI 97. 3 wins to 7, $67,652, *finalist* in Mystery Futurity [R] **[G3]**.

Wildnfree SI 93. 3 wins to 5, 2024, $48,582.

3rd dam

Wild Vines SI 90, by The Signature. 2 wins to 4, $27,001, *finalist* in Albuquerque Spring Derby **[G3]**. Half sister to **ARBOR MIST** SI 106 ($130,397), **Love That Chapelle** SI 96 ($135,836). Dam of 23 foals to race, 12 winners, 15 ROM–

WILD SIX SI 103 (Tres Seis). Stakes winner, above.

Diamondia SI 81 (Mr Jess Perry). Winner. Dam of–

TALBOTT SI 92. 2 wins to 3, 2023, $325,251, New Mexico State Fair Futurity [R] **[G2]**, *finalist* in Zia Derby [R] **[G2]**.

Jenna James SI 84 (Jesse James Jr). Dam of **HONKY TONK DADDY** SI 95 ($231,234 [R] **[G2]**), **DADDYS MONY** SI 103 ($146,450), **Jenna Cartel** SI 93 ($35,582).

ENGAGEMENTS: All American, Rainbow, & Ruidoso Fut.

Hip No. 362

Consigned by Villafranco Racing Stable LLP

VR Southerninnocence

Hip No. 362

March 30, 2023 Bay Filly

	Hes Innocent SI 98	Hes Relentless SI 107	One Famous Eagle SI 101
			This Dreams Flying SI 91
		End Of Innocence SI 99	Volcom SI 97
			Mito Suzy SI 103
VR Southerninnocence			
6315180			
	BP Southern Policy (2006)	Heza Fast Man SI 111	The Signature SI 107
			Fast Copy SI 103
		Southern Policy SI 99	Reb's Policy TB
			Due Be Fast SI 87

By HES INNOCENT SI 98 (2018). 8 wins, $358,134, Firecracker Fut. [G2], Firecracker Derby [G3], Texas Classic Juv. S., fnl in Texas Classic Derby [G1], Dash For Cash Derby [G2]. His first foals are yearlings of 2024. Son of champion HES RELENTLESS SI 107; sire of 46 stakes winners, including HES JUDGEANDJURY SI 98 (Champion, $1,980,036, All American Fut. [G1]), DARK NME SI 110 (Champion, $1,644,813, Rainbow Fut. [G1]), HESA PARTY WAGON SI 108 ($356,235 [G2]), RELENTLESSLY SI 104 ($343,743 [G2]).

1st dam

BP Southern Policy, by Heza Fast Man. Unplaced. Sister to **Southern Fast Lady** SI 101. Dam of 5 foals of racing age, 3 to race, 3 winners–

Song Of The C Bird SI 92 (g. by PYC Paint Your Wagon). 2 wins to 3, $47,825, *finalist* in Ruidoso Derby **[G1]**.

Paint Me Southern SI 102 (f. by PYC Paint Your Wagon). 5 wins to 4, $33,930.

A Successful Policy SI 89 (g. by Cartel Success). 2 wins to 3, $15,864.

2nd dam

Southern Policy SI 99, by Reb's Policy TB. 11 wins in 22 starts to 4, $37,875, 3rd Oil Capital Derby. Dam of 21 foals to race, 15 winners, 16 ROM–

SOUTHERN CARTEL SI 108 (c. by Corona Cartel). 10 wins to 4, $360,361, Ruidoso Derby **[G2]**, Lazy E Derby [R] **[G2]**, 2nd Texas Classic Derby **[G1]**, Rainbow Derby **[G1]**, Mr Jet Moore H., 3rd Ruidoso Futurity **[G1]**, Higheasterjet H. **[G3].** Sire.

CC POLICY SI 99 (f. by Corona Cartel). 4 wins to 3, $85,422, Oklahoma Futurity **[G3]**, *finalist* in OkHA Futurity [R] **[G2]**, *qualified* to Remington Futurity **[G1]**. Dam of **BP CARTEL POLICY** SI 94 ($188,266 **[G1]**), **BP VALIANT POLICY** SI 96 ($106,854), **EAGLES POLICY** SI 98 ($55,089 **[G3]**), **BP Tres Seis Policy** SI 120 ($71,014), **BP CK Eagle** SI 92 ($60,028), **BP Im The Man** SI 108 ($26,086), **BP Apolliticalpolicy** SI 107, BP Its My Policy SI 99 ($100,294, *finalist* in Rainbow Futurity **[G1]**, Golden State Million Futurity **[G1]**); granddam of **Valiants Dash** SI 96 ($60,204), **Jess Golondrina** SI 98 ($27,151), **BP Pink Venom** SI 85 (at 2, 2024),

SOUTHERN DASHING VAL SI 109. 12 wins, $53,377, Congress Derby **[G3]**, 3rd Windy City Dash, *finalist* in Blue Ribbon Futurity **[G1].**

Down South Dasher SI 89 (c. by Dash For Cash). 2 wins to 3, $56,961, 3rd Golden State Futurity **[G1]**, El Primero Del Ano Derby **[G1]**, *finalist* in Town Policy H. **[G3]**.

Southern Corona SI 101 (Corona Cartel). 3 wins to 3, $37,724, 2nd Woodlands S. Sire.

Southern Fast Lady SI 101 (Heza Fast Man). 2 wins to 3, 2nd La Villita S. Dam of **Pitchin Woo** SI 106 ($211,381 **[G3]**), **Southern Fast Succes** SI 83 ($51,037 **[G2]**), **Pursuit Of Duty** SI 101 ($46,995).

Marys Southernpolicy SI 99 (f. by Shazoom). 2 wins to 3, $27,925, *finalist* [R] **[G1].**Dam of **WHIZKEY GLASSES** SI 94 ($943,619 **[G1]**), **SOUTHERN WAGON** SI 96 ($209,366), **BP CARTELS POLICY** SI 104 ($181,579), **BP FIRST CLASS** SI 93, **Southern Divine** SI 96 ($209,768 **[G1]**), **Americas Dynasty** SI 98 ($131,885 **[G3]**), **Mary Paintyourwagon** SI 99 ($112,794), **BP Coronas Policy** SI 99 ($75,493).

Southern Price SI 91 (f. by Corona Cartel). Winner. Dam of **PRICELESS FEATURE** SI 110 ($641,668 **[G1]**), **MS SOUTHERN DYNASTY** SI 96 ($90,028), **MISS SOUTHERN DD** SI 101 ($68,630), **MISS SOUTHERN JESS** SI 108 ($67,699), **A PRICELESS DASH** SI 95 ($52,766), **High Flyn Eagle** SI 110 ($86,756); granddam of **UPTOWN DYNASTY** SI 98 ($760,023 **[G1]**), **UPTOWNE BABE** SI 92 ($581,404 **[G1]**), **JUICE IS LOOSE** SI 109 ($197,510 **[G3]**), **MISS FAMOUS EAGLE** SI 97 ($104,356), **Jess On The Run** SI 99 ($153,983 **[G1]**), **Rogue From The South** SI 98 ($58,255 **[G2]**), **Mr Charlie Brown.**

A Southern Gal SI 101 (f. by Corona Cartel). Winner at 2, $14,126, *finalist* [R] **[G2].** Dam of **A POLLITICAL GAL** SI 99 ($77,928), **Double Eagle** SI 106 ($108,129).

Hip No. 363 Consigned by Dunn Ranch, Agent **Hip No. 363**

BP Has No Favorite

January 19, 2023 Bay Filly

BP Has No Favorite
6250308

Favorite Cartel SI 104
- Favorite Trick TB
  - Phone Trick
  - Evil Elaine
- Shenoshercorona SI 91
  - Corona Cartel SI 97
  - Shenoshespecial SI 91

BP Southern Mariah SI 104 (2006)
- Southern Cartel SI 108
  - Corona Cartel SI 97
  - Southern Policy SI 99
- Dashing Mariah SI 94
  - First Down Dash SI 105
  - Kellys Coffer SI 105

By FAVORITE CARTEL SI 104 (2007). 9 wins, $607,669 [G1]. Sire of 903 ROM, 121 stakes winners, $47,554,230, 7 champions, including TRANE STATION V SI 97 (Champion, $1,754,152 [G1]), CYBER ATTACK SI 101 (Champion, $1,721,346 [G1]), CARTEL JESS ROCKIN SI 96 (Champion, $849,101 [G1]), TELL CARTEL SI 105 (Champion, $796,386 [G1]), GOLDEN BOI SI 98 (Champion, $721,647 [G1]), TARZANITO SI 102 (Champion, $429,657 [G1]), JUST A KOOL BOY SI 110 (Champion, $211,861 [G2]), BOMB CYCLONE SI 104 ($1,446,063 [G1]), POWERFUL FAVORITE.

1st dam

BP SOUTHERN MARIAH SI 104, by Southern Cartel. 6 wins to 4, $163,439, Black Gold Derby, IQHRA Dash For Cash S.-NTR, 220y in 0:12.311, Black Gold Futurity [R], 2nd QHRA of Indiana Derby, Heritage Place Juvenile Inv. [R], 3rd Black Gold Futurity Champ. [R] **[G3]**. Dam of 17 foals of racing age, 11 to race, 8 winners, 10 ROM–

BPMYSOUTHERNDYNASTY SI 92 (g. by FDD Dynasty). 4 wins to 3, $130,143, Cherokee Nation S., Jack Brooks S. [R], 3rd Black Gold 400 Champ. Futurity Lads Division [R], *finalist* in Heritage Place Futurity **[G1]**, Mystery Futurity [R] **[G2]**.

BP Primetime SI 97 (g. by Im A Fancy PYC). 4 wins to 4, $88,912, 2nd Speedhorse Derby, Fair Meadows Maturity, 3rd OQHRA Fall Classic S. twice, Rocky Heinzig S., *finalist* in Leo S. **[G1]**, Dee Raper Sooner State S. [R] **[G1]**.

BP Mariahs Heroine SI 94 (f. by Valiant Hero). 3 wins to 3, $44,022. Dam of–

Tres Of Hero SI 93 (g. by Tres Seis). 2 wins to 3, $104,560, *finalist* Ruidoso Derby **[G1]**.

XF Tres Of Heroine SI 93 (f. by Tres Seis). 2 wins at 2, $27,254.

BP Southern N Fancy SI 96 (g. by Im A Fancy PYC). Winner to 4, $34,391.

BP Southern PYC SI 93 (g. by Im A Fancy PYC). 3 wins to 4, $32,473.

2nd dam

Dashing Mariah SI 94, by First Down Dash. 2 wins to 3, $22,807, *finalist* in Heritage Place Derby **[G1]**. Sister to **FIRST DOWN KELLY** SI 101 ($114,130 **[G1]**); out of **KELLYS COFFER** SI 105 ($258,237).Dam of 31 foals to race, 19 winners, 21 ROM–

CARTEL SUCCESS SI 109 (c. by Corona Cartel). 5 wins to 3, $181,497, Blue Ribbon Futurity **[G2]**, 2nd Don Steele Mem. S., Oklahoma Bred Derby [R], 3rd Land Run S. [R], *finalist* in Remington Futurity **[G1]**, *qualified* to Heritage Place Futurity **[G1]**. Sire.

BP SOUTHERN MARIAH SI 104 (f. by Southern Cartel). Stakes winner, above.

DEFIANT RED ROOSTER SI 106 (g. by PYC Paint Your Wagon). 5 wins to 5, $110,557, Northlands Futurity, Dash In A Flash S.-NTR, 110y in 0:12.311.

MISS CARTELS SUCCESS SI 104 (f. by Corona Cartel). 3 wins to 4, $79,087, Black Gold 330 Futurity-NTR, 3rd Oklahoma Bred Derby [R], Easy Date H. [R], *finalist* [R] **[G3]**.

A Pretty Filley SI 93 (f. by Tricky Fun TB). 2 wins to 3, $15,503, 3rd AQRA Turf Paradise Futurity **[G3]**, *finalist* in Oklahoma Juvenile Challenge **[G3]**.

Pull That Wagon SI 97 (f. by PYC Paint Your Wagon). Winner at 2, $14,340, 3rd Easy Jet S. [R] **[G3]**.

Shes Takes All SI 90 (f. by This Snow Is Royal). Winner to 6, $21,531, *finalist* in Ruidoso Fut. **[G1]**. Dam of **SOUTHERN TAKES ALL** SI 107 ($369,093 **[G1]**), **BP SHES SOUTHERN** SI 120 ($279,378 [R] **[G2]**), **BP TAKEM AWAY** SI 105 ($63,450 **[G3]**), **PYC Takes All** SI 98 ($92,511 **[G1]**); granddam of **CERS FINAL TRY** SI 107 (***Champion***, $709,537, Rainbow Derby **[G1]**), **APOLLITICAL J WILD** SI 94 ($128,659), **BP Down South** SI 91 ($160,110 [R] **[G3]**). **BP Moonlight** SI 99 ($84,284). **Hes All Corona** SI 102 ($74,496). **Southern Belle BP** SI 91 ($62,688), **SE Logans Corona** SI 91, BP Take Your Dynasty (dam of **FEARLESS DYNASTY** SI 93, to 3, 2024, $66,279).

BP Mariahs JP SI 102. 2 wins to 4, $40,237. Dam of **Magnifico** SI 97 ($95,773), **BP Mariah Cartel** SI 98 ($30,958); granddam of **DOCS DASHING GYPSY** ($26,368).

ENGAGEMENTS: All American, Rainbow, & Ruidoso Fut., Los Alamitos Two Million Fut., Golden State Million Fut.

Embryo transfer.

Hip No.
364

WITHDRAWN

Hip No. 365 Consigned by Twisted M Ranch **Hip No. 365**

MW One Valiant Lady

February 24, 2023 Sorrel Filly

Valiant Hero SI 105	First Down Dash SI 105	Dash For Cash SI 114	
		First Prize Rose SI 98	
	Corona Chick SI 113	Chicks Beduino SI 104	
		Sizzling Lil SI 91	
MW One Valiant Lady 6279788			
One Dashing Lady SI 92 (2014)	One Dashing Eagle SI 98	One Famous Eagle SI 101	
		One Sweet Dash SI 94	
	Executive Looks SI 113	Executive Menace SI 105	
		Sticky N Picky SI 108	

By VALIANT HERO SI 105 (2004). 7 wins, $668,633, Texas Classic Fut. [G1]. Sire of 611 ROM, 62 stakes winners, $30,400,070, including FEATURE HERO SI 99 (Champion, $1,418,960 [G1]), IMA FEARLESS HERO SI 92 (Champion, $1,062,435 [G1]), SASS ME BLUE SI 94 (Champion, $296,378 [G1]), HOUDINI SI 105 ($1,223,198 [G1]), FIRST VALIANT SIGN SI 99 ($1,053,844 [G1]), SAM CROW SI 103 ($1,012,935 [RG2]), VALIANT TIBERIAS SI 107 ($852,832 [G1]), VALIANT ROGUE SI 106 ($814,850 [G1]), RUSTYS MIRACLE SI 103 ($762,565 [G1]), SHOTT GUN SI 107.

1st dam

One Dashing Lady SI 92, by One Dashing Eagle. 2 wins to 4, $8,918. Dam of 7 foals of racing age (two 2-year-olds), 3 to race–

Teller Lady MRL SI 86 (f. by Teller Cartel). Placed to 3, $4,678.

2nd dam

EXECUTIVE LOOKS SI 113, by Executive Menace. 8 wins to 3, $277,891, Manor Futurity **[G1]**, Heartbeat of America H. [R] **[G3]**, La Villita S., 2nd Gillespie Fair Futurity **[G3]**, Firecracker Derby **[G3]**, Ancira Ford Classic S. [R] **[G3]**, Blue Bonnet S., Live Oak H. [R], The Biddy H. [R], 3rd 6666 Ranch H., Retama Juv. [R], Texas Twister S. [R], *finalist* in Dash For Cash Futurity **[G1]**, Southwest Juvenile Champ. **[G1].** Sister to **EXECUTIVE PRINCE** SI 110 ($94,226), **One Sweet Picky** SI 102 ($108,603 [R] **[G2]**). Menacing Looks SI 82 (dam of **CLASSY LOOKING CHICK** SI 102, to 3, 2024, $60,482). Out of **STICKY N PICKY** SI 108 ($117,391). Dam of 20 foals to race, 14 winners, 17 ROM–

KVN CORONA SI 95 (c. by Corona Cartel). ***Champion 2-Year-Old Colt***, ***Champion 3-Year-Old Colt***, 10 wins in 13 starts to 3, $868,077, Ed Burke Million Futurity **[G1]**, PCQHRA Breeders' Futurity **[G2]**, El Primero Del Ano Derby **[G3]**, 2nd Los Alamitos Super Derby **[G1]**, *finalist* in Ruidoso Derby **[G1]**. Sire.

BIG LEW SI 99 (c. by Corona Cartel). 8 wins to 4, $638,878, Los Alamitos Super Derby **[G1]**, 2nd Oklahoma Futurity **[G2]**, 3rd Champion of Champions S. **[G1]**, Los Alamitos Inv. Champ. S. **[G1]**. Leo S. **[G1]**. *finalist* in Rainbow Derby **[G1].**

MARNEY JO SI 107 (f. by Corona Cartel). 6 wins in 9 starts to 4, ($71,277 USA), in Mexico, Clasico Velocidad, Merced Gomez Orozco S., Clasico Felix Banuelos Jimenez, Hipodromo Distaff Challenge, 2nd Cl. Javier Rosique Palavicini. Dam of–

DK MARNEY JESS SI 104. 4 wins in 4 starts at 2, 2024, $436,690, Sam Houston Futurity **[G2]**, Louisiana Downs Futurity **[G2]**.

EXECUTIVE TEMPTATION SI 96 (f. by Tempting Dash). 5 wins to 4, $43,826, Hipodromo Derby Challenge, 3rd WHR Open Futurity, Utah Bred Futurity, Clasico J. Merced Gomez Orozco.

KVN LITTLE SISTER SI 93 (f. by Corona Cartel). 3 wins at 2, $22,689, Utah Bred Futurity, 3rd Hadley / Giles Futurity. Dam of–

Choosen One SI 96. 2 wins at 2, $29,394, 2nd Fred Scane S., *finalist* in Kindergarten Futurity **[G2]**.

Executive Perry SI 92 (g. by Mr Jess Perry). Winner to 4, 2nd Futurity Mexicano.

Executive Walk Thru SI 95 (g. by Walk Thru Fire). 3 wins to 4, $48,490.

Paint On Canvas SI 84 (f. by PYC Paint Your Wagon). Winner to 3, $23,001, *finalist* in Ruidoso Derby **[G1]**. Dam of–

FIRST LADY ON CANVAS SI 99. 4 wins in 8 starts to 3, $192,783, New Mexico Classic Futurity [R] **[G2]**.

GRAFITY SI 89. 2 wins to 3, 2024, $40,366, Mountain Top Juvenile [R], *finalist* [R] **[G2]**.

Nori SI 96. 3 wins to 3, 2024, $53,280, 3rd Rainbow Juvenile S., *finalist* **[G2]**.

Dashing Executive SI 109 (f. by First Down Dash). 4 wins to 5, $22,126. Dam of–

Teller Arizona MRL SI 95. Winner to 3, 2024, $15,650, 3rd Takin on the Cash H.

Executive Walk Thru SI 93 (g. by Walk Thru Fire). 3 wins to 4, $48,490.

ENGAGEMENTS: AQHA Challenge; eligible for Ruby Buckle, Future Fortunes.

Accredited Oklahoma Bred; embryo transfer.

Hip No.
366

Consigned by AA Farms LLC

Black Caat

March 19, 2023 Brown Filly

Hip No.
366

Black Caat
6298499

KVN Corona SI 95
- Corona Cartel SI 97
  - Holland Ease SI 109
  - Corona Chick SI 113
- Executive Looks SI 113
  - Executive Menace SI 105
  - Sticky N Picky SI 108

Absoduckinglutely SI 82 (2014)
- Valiant Hero SI 105
  - First Down Dash SI 105
  - Corona Chick SI 113
- Lawanda Fay SI 103
  - Tour De Kas SI 95
  - Delta Duck SI 103

By KVN CORONA SI 95 (2015). Champion, 10 wins, $868,077, Ed Burke Million Fut. [G1], PCQHRA Breeders' Fut. [G2], El Primero Del Ano Derby [G3], 2nd Los Alamitos Super Derby [G1]. Brother to BIG LEW SI 99, KVN LITTLE SISTER SI 93. Sire of 162 ROM, 6 stakes winners, $4,525,880, including POLITICAL RIVALRY SI 98 (7 wins, $497,712, Ed Burke Million Fut. [G1]), MRS KVN SI 98 ($158,981, Heritage Place Oaks), MFS CHEERIO SI 95 ($143,289, Ruidoso Juv. Chlg. [G3]), KUE TIZ DUE SI 102, My Fancy Corona SI 91 ($169,309, 2nd OK-Bred Fut. [RG1]).

1st dam

Absoduckinglutely SI 82, by Valiant Hero. Placed in 2 starts at 2. Dam of 3 foals of racing age, 2 to race, both winners–

Absolute Corona SI 97 (f. by KVN Corona). Winner to 3, 2024, $33,432.

Thoro SI 83 (c. by Coronado Cartel). Winner at 2, $10,300.

2nd dam

LAWANDA FAY SI 103, by Tour de Kas. 4 wins to 4, $64,509, Oklahoma Horsemen's Assoc. Derby [R] **[G3]**, 2nd Fair Meadows Sophomore S., *finalist* in Oklahoma Derby **[G3]**. Sister to **DUCK MEA RUNNING** SI 110, **Tour de Quack** SI 102. Dam of 11 foals to race, 11 ROM–

THANK YOU MR JACK SI 105 (g. by Stoli). 4 wins to 3, $44,756, AQRA-Turf Paradise || Derby, 3rd Yavapai Derby, Robert Heubeck Mem. S.

Miss Delta Duck SI 109 (f. by Fly Jess Fly). 6 wins to 5, $73,159, 2nd Gold Rush S., Set NTR at Will Rogers Downs, 250y in 0:13.135. Dam of–

SAN LORENZO JET SI 102. 8 wins to 4, 2024, $1,005,939, Louisiana Million Futurity [R] **[G1]**, Lee Berwick Futurity [R] **[G1]**, Laddie Futurity [R] **[G2]**, LQHBA Breeders Derby [R] **[G3]**, Winners Circle Church S. [R], *finalist* in Sam Houston Classic **[G2]**.

RF My Special Duck SI 93. 3 wins to 4, $34,720.

One Party Girl SI 86 (f. by One Famous Eagle). Winner to 3, 3rd Cherokee Nation S.

Estrella Damm SI 108 (f. by FDD Dynasty). 6 wins to 4, $154,358, *finalist* in Southwest || Juvenile Champ. S. **[G1]**. West Texas Derby **[G3]**.

JM Mr Evan SI 95 (Ivory James). 5 wins to 4, $44,398, *finalist* in West Texas Derby **[G3]**.

3rd dam

Delta Duck SI 103, by Merganser. 6 wins to 4, $25,401, *finalist* in West Texas Winnermaker Breeders' Futurity [R] **[G3]**. Set NTR 330y. Dam of 11 foals to race, 8 winners, 8 ROM–

DUCK MEA RUNNING SI 110 (Tour De Kas). 11 wins to 5, $213,229, Oklahoma Derby **[G2]**, Bob Moore Mem. H., **[G3]**, The Sudden Impact H.-NTR, Bill Hedge Mem. S., Golden Driller S., Land Run S. [R], 2nd Speedhorse Derby [R] **[G2]**, Juno's Request S. **[G3]**, Oklahoma Juvenile Challenge **[G3]**, 3rd Bob Moore Mem. S. **[G3]**. Dam of–

DUCK DASH N GO SI 112. 18 wins to 7, $163,749, Independence Day H. **[G3]**, Oneida County Fair Futurity-NTR, 300y in 0:15.050, A Ransom H., Rebs Little Lulu H., Super Sound Charge H., 2nd Pocatello Downs Distaff Challenge, Pocatello Downs Distaff Challenge S., B & W Stakes, Bitterroot Derby [R], 3rd AQHA Distaff Challenge Champ. **[G1]**, Los Alamitos Distaff Challenge **[G2]**, Los Alamitos Distaff Challenge **[G3]**, *finalist* **[G1].** Dam of **ONE SWEET DUCK** SI 91 ($82,058).

MAKIT SNAPPI SI 106. 4 wins to 8, $105,344, Clasico Revelacion, 2nd Clasico Chirina | Glorys, Valley Junction Futurity, 3rd Clasico Velocidad.

Mea Dominator SI 89. Winner to 4, ($8,966 USA), in Mexico, 3rd Clasico the Prize.

Industrious SI 100. 3 wins to 6, $57,723, *finalist* **[G2]**. Sire.

LAWANDA FAY SI 103 (Tour de Kas). Stakes winner, above.

Tour De Quack SI 102 (Tour De Kas). 6 wins to 5, $47,224, 2nd Red Earth H. **[G3]**, *finalist* in Casino Cash Derby **[G3]**, Speedhorse Derby [R] **[G3]**. Dam of **CHILLED WINE** SI 99 ($78,347 **[G3]**), **Ambassadors Daughter** SI 104 ($28,383), **Duck Mea Flying** SI 97; granddam of **N Ivory** SI 84, **N Ivory Duck** SI 86.

High Flying Duck (Tour De Kas). Winner. Dam of **HOT PEPPER JESS** SI 107 ($103,143).

ENGAGEMENTS: AQHA Challenge.

Hip No. 367 | Consigned by Remount Ranch, Agent | **Hip No. 367**

Cyber Chick

January 7, 2023 Sorrel Filly

Cyber Chick 6266947	Cyber Monday SI 98	Favorite Cartel SI 104	Favorite Trick	
			Shenoshercorona SI 91	
		Remember Me Rose SI 110	Corona Cartel SI 97	
			Im Moonlighting SI 106	
	Jess Valiant SI 84 (2009)	Valiant Hero SI 105	First Down Dash SI 105	
			Corona Chick SI 113	
		Shes Jess Special SI 105	Mr Jess Perry SI 113	
			Special Balance	

By CYBER MONDAY SI 98 (2018). 5 wins, $528,428, Ruidoso Fut. [G1], fnl in Rainbow Fut. [G1]. Brother to CYBER ATTACK SI 101 (Champion), POWERFUL FAVORITE SI 106, RUNFOR YOURLIFE SI 96, BOMB CYCLONE SI 104. Half-brother to TESSTA ROSSA SI 99, INTENSE FIRE SI 97. His first foals are yearlings of 2024. Son of stakes winner FAVORITE CARTEL SI 104; sire of 118 stakes winners, 7 champions, including TRANE STATION V SI 97 (Champion Colt, $1,754,152 [G1]), CYBER ATTACK SI 101 (Champion, $1,721,346 [G1]).

1st dam

Jess Valiant SI 84, by Valiant Hero. Placed at 2 and 3. Dam of 9 foals of racing age (two 2-year-olds), 7 to race, 4 winners–

Time For A Hero SI 98 (g. by Apollitical Blood). 4 wins to 3, $65,129, 3rd Governors S.

Aseparateindividual SI 99 (g. by Separatist). 3 wins to 4, $42,977, 3rd Granite Mountain Futurity.

2nd dam

SHES JESS SPECIAL SI 105, by Mr Jess Perry. 5 wins to 3, $104,955, Vinton S. [R], 2nd Delta Louisiana Breeders' Derby [R] **[G3]**, 3rd TQHA Sires' Cup Futurity [R] **[G2]**, *finalist* in Louisiana Champions Day Derby [R] **[G2]**. Dam of 20 foals to race, 14 winners, 16 ROM–

JESS COURAGEOUS SI 107 (g. by Achievement). 7 wins to 6, $122,368, LQHBA Inv. S. [R], 3rd LQHBA Sale Futurity Inv. [R], *finalist* in Mr. Jess Perry LAD S. [R] **[G3]**.

WHITE OR WRONG SI 94 (f. by Mr Eye Opener). 2 wins to 4, $113,628, All American Juvenile Inv. [R], *finalist* in All American Derby **[G1]**, Hobbs Futurity **[G2]**. Dam of–

White Zoom. Unplaced in 1 start in Brazil. Dam of–

TELLER TURIM MRL SI 97. 2 wins to 5, ($23,199 USA), in Brazil, Campeao Dos Campeoes S., 3rd Pres. Do Centro Hipico Do Oeste S.

Presidente Eagle MRL SI 98. Winner in Brazil, 3rd GP Consagracao - III Triplice Coroa.

Capitao Teller MRL SI 96. Placed to 4, (USA), in Brazil, 2nd Gp Taca de Ouro S.

BYE BYE JESS SI 96 (g. by Dashin Bye). 7 wins to 7, $95,984, The Tricky Dust S.

SHES JESS DYNAMITE SI 99 (f. by FDD Dynasty). 4 wins, $94,983, Hialeah Lassie Fut.

Th Maverick SI 101 (g. by American Runaway). 4 wins to 6, $42,917, 2nd EVD 550 H.

Eye Popping SI 95 (f. by Mr Eye Opener). 2 wins to 4, $34,069, 2nd All American Congress Maturity, 3rd Indiana Grand QHRAI Derby. Dam of–

INSTYGATOR SI 116. AQHA Supreme Race Horse. All American Derby **[G1]**, 10 wins to 4, $1,608,801, Champ. at Sunland **[G1]**, Refrigerator Champ. **[G1]**, 2nd All American Futurity **[G1]**, Texas Classic Futurity **[G1]**, Leo S. **[G1]**, Heritage Place Derby **[G2]**, 3rd Heritage Place Futurity **[G1].**

SHOTT GUN SI 107. 12 wins to 5, $695,019, Heritage Place Futurity **[G1]**, Miss Polly Classic S. **[G2]**, Kaweah Bar H. **[G3]**, King William S., Moonist S., Azure Three S., 2nd Ruidoso Inv. S., B.F. Phillips, Jr. S. [R], 3rd Vessels Maturity S. **[G1]**, *finalist* in All American Derby **[G1]**, Champion of Champions S. **[G1]**, Rainbow Derby **[G1].**

MAYBELLINA SI 102. 10 wins in 10 starts at 2, ($167,659 USA), in Mexico, Alfredo Castro Rea S., Campeonato Juvenil, Hipodromo Juvenile Challenge, etc.

Shes Dashin First SI 83 (f. by First Down Dash). Winner to 3, $4,620. Dam of–

SAN LORENZO TAY SI 119. 4 wins to 3, $710,835, Oklahoma Bred Futurity [R] **[G1]**, 2nd Texas Classic Futurity **[G1]**, Labor Day Weekend S.

THRIVING IVORY SI 111. 6 wins to 3, $147,479. Sam Houston Distaff, 2nd TQHA Sale Futurity [R] **[G2]**, *finalist* in Sam Houston Derby **[G3]**. Dam of–

Hollywoode SI 97. Winner at 2, $40,819, *finalist* in TQHA Sale Futurity [R] **[G1].**

Messynger SI 96. Winner to 3, $28,469, 2nd Rainbow Juvenile S.

Forest Park SI 103 (c. by Brimmerton). 2 wins at 2, $63,379, *finalist* in Texas Classic Futurity **[G1]**, Dash For Cash Futurity **[G1]**.

ENGAGEMENTS: AQHA Challenge.

Eligible for Iowa accreditation.

Hip No. 368

Consigned by Royal Vista Ranch LLC, Agent

Redeem

Hip No. 368

February 6, 2023 Bay Colt

Redeem
6273298

One Fabulous Eagle SI 97
- One Famous Eagle SI 101
  - Mr Jess Perry SI 113
  - One Famous Lady SI 104
- Ladys Heart Of Gold
  - Strawfly Special SI 97
  - Strength Of Heart SI 104

Red Widow (2017)
- Carters Cartel SI 103
  - Corona Cartel SI 97
  - Jumping Tac Flash SI 106
- Dream Alone
  - Chicks Beduino SI 104
  - First Special Dash SI 96

By ONE FABULOUS EAGLE SI 97 (2013). 5 wins, $664,547, Corona Cartel Inv. Derby [R]. Brother to GOLD HEART EAGLE V SI 104, EAGLE ON THE FLY SI 103. Sire of 220 ROM, 23 stakes winners, $7,715,716, including EZEE MONEE SI 94 ($602,683, All American Oaks [G1]), A TRES OF EAGLE SI 108 ($472,117, AQHA Chlg. Champ. [G1]), MUY PELIGROSITO SI 108 ($420,889, Southwest Juv. Champ. [G2]), ORBYSON SI 93 ($235,714, Sam Houston Juv), ON A NEW NOTE SI 107 ($179,504), FABULOUS RACHEL SI 103 ($160,480 [G1]).

1st dam

Red Widow, by Carters Cartel. Unplaced in 2 starts. This is her first foal.

2nd dam

Dream Alone, by Chicks Beduino. Unraced. Dam of 9 foals to race, 2 winners, 4 ROM–
Running Water SI 94 (f. by PYC Paint Your Wagon). 2 wins to 4, $28,475.
Heart Of A Lion SI 94 (g. by Lion Heart TB). 3 wins to 5, $21,804.

3rd dam

FIRST SPECIAL DASH SI 96, by First Down Dash. 6 wins to 4, $162,860, QHBC Sophomore Classic, Florentine H., 2nd Golden State Derby **[G1]**, Miss Princess H. **[G3]**, Fallbrook H., 3rd La Primera Del Ano Derby **[G2]**, QHBC Distaff, California Breeders Matron S. [R], *finalist* in Golden State Futurity **[G1]**, PCQHRA Breeders' Futurity **[G1]**, Los Alamitos Derby **[G1]**, Charger Bar H. **[G1]**, Mildred Vessels H. **[G1]**. Sister to **DASHIN WITH JOHNNY** SI 94, **Awsome Ashley** SI 108, **Old Yellow Water** SI 106. Dam of 3 foals to race, 2 winners–
JL Special Chick SI 88 (Chicks Beduino). 2 wins to 4, $14,113.

4th dam

Streakit Special SI 106, by Special Effort. $67,545: winner at 2, $36,859, 2nd La Primera Del Ano Derby **[G1]**, *finalist* in PCQHRA Breeders' Derby [R] **[G3]**. Half sister to **STREAKITON STREAK** SI 105 ($30,686), **Check Your Fly** SI 92. Dam of 20 foals to race, 19 ROM–

FIRST SPECIAL DASH SI 96 (First Down Dash). Stakes winner, above.

DASHIN WITH JOHNNY SI 94 (First Down Dash). 6 wins to 5, $71,933, Lone Star At Grand Prairie S., 3rd Marathon H. **[G1]**, California Breeders Marathon S. [R] **[G3]**, Moonshiner H. **[G3]**. California Distance Challenge.

A Streakinson SI 101 (Hawkinson). 4 wins to 6, $73,920, 2nd Vessels Maturity **[G1]**, California Breeders' Champ. [R] **[G1]**, 3rd First Down Dash H., *finalist* in Go Man Go H. **[G1]**, *qualified* to Governor's Cup Derby [R] **[G1]**.

Pony Drive SI 94 (Hawkinson). 4 wins to 8, $50,127, 3rd Cypress H., *finalist* in Governor's Cup Derby [R] **[G2]**, PCQHRA Breeders' Derby **[G3]**.

Awsome Ashley SI 108 (First Down Dash). 4 wins to 6, $37,179, 3rd Miss Princess H. **[G3]**, *finalist* in Southern California Derby **[G1]**, California Derby Challenge **[G3]**.

I Want It Now SI 91 (Chicks Beduino). 3 wins to 4, $31,843, 2nd San Diego H., *finalist* in Governor's Cup Derby [R] **[G1]**. Corona Chick H. **[G3]**. Keokuk S. **[G3]**. Sire.

Old Yellow Water SI 106 (First Down Dash). 2 wins to 5, $31,685, 2nd Manor Mat. **[G3]**.

Streakin Thru Fire SI 86 (Walk Thru Fire). Winner to 4, $10,641. Dam of–
Dupontonfire SI 96. 2 wins to 4, $50,728.
Dash For Blood SI 87. Winner to 3, $36,434, *finalist* in Heritage Place Futurity **[G1]**.

Dash For Kate SI 85 (First Down Dash). Placed to 3, $5,260. Dam of–

GIRLIE MAN SI 92. 4 wins to 4, $62,240, Golden State Juvenile, *finalist* in Golden State Derby **[G1]**, Governor's Cup Futurity [R] **[G2]**.

MISTER MICHAEL SI 110. 5 wins to 5, $53,995, Paul B Ford Mem. H., 2nd Turf Paradise Distance Challenge, Farnam S., *finalist* in Calif. Breeders Champ. [R] **[G1].**

PRECIOUS DOMINIQUE SI 104. 6 wins to 4, $53,717, Bobby Angel H., Blink Of An Eye H., 3rd Sun Downs Distaff Challenge, *finalist* in Independence Day H. **[G3]**.

Twittie Bird SI 84. Placed to 3, $7,610, 3rd California Breeders Freshman Fillies H. [R].

Madoff SI 90. 2 wins at 2, $48,436, *finalist* in Los Alamitos Two Million Futurity **[G1]**.

ENGAGEMENTS: AQHA Challenge.

Hip No. 369

Consigned by Bobby D. Cox

Oppenheimer

February 5, 2023 Brown Colt

Hip No. 369

Oppenheimer
6244292

Ivory James SI 103 — Corona Cartel SI 97 — Holland Ease SI 109 / Corona Chick SI 113
Ivory James SI 103 — Dashin Follies — Strawfly Special SI 97 / Dashing Folly SI 108
Thermonuclear Energy SI 97 (2013) — Walk Thru Fire SI 92 — First Down Dash SI 105 / Sweet Beduino SI 101
Thermonuclear Energy SI 97 (2013) — Terrific Energy SI 101 — Mr Jess Perry SI 113 / First Down Energy

By IVORY JAMES SI 103 (2004). 5 wins, $220,026, 2nd Heritage Place Fut. [G1]. Sire of 751 ROM, 61 stakes winners, $24,311,919, including INSTYGATOR SI 116 ($1,608,801, All American Derby [G1]), SAN LORENZO TAY SI 119 ($710,835 [RG1]), BYE CORONA BYE SI 107 ($643,264 [G2]), LA VENCEDORA SI 97 ($516,296 [RG2]), IVAN JAMES SI 104 ($481,562 [G2]), SAN LORENZO IVORY SI 102 ($421,300 [RG1]), FERRARI JAMES SI 107 ($350,679 [G3]), HAD TO BE IVORY SI 112 ($343,230), SF HOT PASS SI 107 ($275,699 [G1]), BOUT TREE FIDDY SI 103 ($210,916).

1st dam

THERMONUCLEAR ENERGY SI 97, by Walk Thru Fire. 11 wins to 6, $420,132, Charger Bar H. **[G1]**, Las Damas H. **[G3]**, California Breeders Matron S. [R] **[G3]** twice, Los Alamitos Juvenile S., Ivan Ashment H. [R], 2nd Charger Bar H. **[G1]**, Governor's Cup Derby [R] **[G3]**, Las Damas H. **[G3]**, California Breeders Matron S. [R] **[G3]**, 3rd Golden State Million Futurity **[G1]**, Charger Bar H., S. **[G1]**, Town Policy S., *finalist* in Mildred Vessels H. **[G1]** 3 times, Los Alamitos Inv. Champ. S. **[G1]**, Charger Bar H. **[G1]**. Dam of 5 foals of racing age (one 2-year-old), 4 to race, 3 winners–

Favorite Nuke SI 89 (c. by Favorite Cartel). Winner to 3, 2024, $43,149, 3rd El Primero || Del Ano Derby **[G2]**.

Nuclear Option SI 98 (f. by Favorite Cartel). Winner to 3, $28,432, *finalist* in Governor's Cup Derby [R] **[G2]**.

2nd dam

TERRIFIC ENERGY SI 101, by Mr Jess Perry. 6 wins to 4, $174,393, Mildred Vessels H. **[G1]**, Charger Bar H. **[G1]**, 2nd AQHA Distaff Challenge Champ. **[G1]**, California Distaff Challenge **[G3]**. Dam of 25 foals to race, 21 winners, 24 ROM–

THERMONUCLEAR ENERGY SI 97 (f. by Walk Thru Fire). Stakes winner, above.

TERRIFIC SYNERGY SI 92 (g. by FDD Dynasty). 6 wins in 11 starts to 3, $307,026, || Governor's Cup Derby [R] **[G2]**, *finalist* in Los Alamitos Two Million Futurity **[G1]**, Golden || State Million Futurity **[G1]**, Ed Burke Million Futurity **[G1]**, Go Man Go H. **[G1].**

DYNASTY ENERGY SI 92 (g. by FDD Dynasty). 4 wins to 3, $283,564, California || Breeders Freshman S. [R], 3rd Los Alamitos Two Million Futurity **[G1]**, Southern || California Derby **[G2]**, *finalist* in Los Alamitos Winter Derby **[G1]**.

ROCKIN WITH ENERGY SI 92 (f. by Parsons Rock). 3 wins to 3, 2024, $176,719, || California Breeders' Debutante S., 2nd Ed Burke Million Futurity **[G1]**.

TERRIFIC FIRST DOWN SI 95 (f. by FDD Dynasty). 4 wins to 3, $141,826, La Primera || Del Ano Derby **[G3]**, 2nd Vandys Flash H., 3rd Los Alamitos Winter Derby **[G1]**, Los || Alamitos Two Million Juvenile S. *qualified* to Golden State Derby **[G2]**.

TERRIFIC PHOENIX SI 93 (g. by Fly Thru The Fire). 5 wins to 4, 2024, $84,514, Moonist || S., *finalist* in Vessels Maturity **[G1]**, California Breeders' Champ. **[G1]**.

DESIGNS BY DYNASTY SI 101 (f. by FDD Dynasty). 4 wins to 4, $57,773, Terrific Energy H., || 2nd Miss Princess H. **[G3]**, 3rd Mini Rock H., Rebs Little Lulu H., *finalist* **[G2]**.

Terrific Temper SI 104 (f. by Tempting Dash). 4 wins to 3, $294,817, 2nd Ed Burke Million || Futurity **[G1]**, 3rd Los Alamitos Oaks **[G3]**, *finalist* in Los Alamitos Two Million Futurity || **[G1]**, *qualified* to PCQHRA Breeders Futurity **[G2]**.

Geothermal SI 95 (f. by Parsons Rock). 3 wins in 6 starts at 2, $179,464, 2nd Pat Hyland || Mem. H., S., 3rd Ed Burke Million Futurity **[G1]**, *finalist* in Golden State Million Fut. **[G1]**.

Terra Fire SI 95 (f. by Walk Thru Fire). 3 wins to 5, $85,362, *finalist* in Golden State Million || Futurity **[G1]**, Charger Bar H. **[G1]**, Las Damas H. **[G2]**.

Energy Cartel SI 91 (g. by Corona Cartel). 2 wins to 4, $73,361, *finalist* in Vessels Maturity || **[G1]**, Golden State Derby **[G2]**, El Primero Del Ano Derby **[G3]**.

Valiant Energy SI 89 (f. by Valiant Hero). 3 wins to 4, $42,259, *finalist* in Golden State Derby **[G2]**, La Primera Del Ano Derby **[G3]**.

ENGAGEMENTS: AQHA Challenge, All American, Rainbow, & Ruidoso Fut., Los Alamitos Two Million Fut., Golden State Million Fut., Ed Burke Million Fut.

Embryo transfer.

Hip No. 370

Consigned by Dunn Ranch, Agent

Name Pending

May 20, 2023 Bay Colt

Hip No. 370

Name Pending

PYC Fun N Fancy SI 104
- PYC Paint Your Wagon SI 107
  - Corona Cartel SI 97
  - Dashin Follies
- First Prize Fancy SI 96
  - Mr Jess Perry SI 113
  - First Prize Dash SI 101

Dolls In Fire SI 94 (2010)
- Walk Thru Fire SI 92
  - First Down Dash SI 105
  - Sweet Beduino SI 101
- Secret Baby Doll SI 85
  - Raise A Secret SI 99
  - Miss Royal Baby Doll SI 83

By PYC FUN N FANCY SI 104 (2015). 5 wins, $478,760, Heritage Place Derby [G3], Laico Bird S. [R], 2nd Oklahoma Fut. [G3], 3rd Heritage Place Fut. [G1]. Brother to IM A FANCY PYC SI 92. Half-brother to WEETONAS LAFAWN SI 102. Sire of 50 starters, 34 ROM, $1,780,536, including RJ HAVING FUN SI 102 (7 wins, $410,065, Remington Derby [RG1]), PYC AVENUE SI 95 ($305,321, OK-Bred Fut. [RG1]), PYC LEGACY SI 94 ($278,563, Oklahoma Fut. [G2]), Fancy Scarface SI 98 (3 wins, $212,591, 3rd Texas Classic Fut. [G1]).

1st dam

Dolls In Fire SI 94, by Walk Thru Fire. 4 wins at 3, $34,675. Dam of 6 foals of racing age (two 2-year-olds), 5 to race, 5 winners–

FUN N FIRE SI 104 (g. by PYC Fun N Fancy). 4 wins in 6 starts to 3, 2024, $56,238, || Speedhorse Derby, *finalist* in Oklahoma Futurity **[G2]**.

Fancy Scarface SI 98 (g. by PYC Fun N Fancy). 3 wins to 3, $212,591, 3rd Texas Classic || Futurity **[G1]**, *finalist* in Heritage Place Futurity **[G1]**, Oklahoma Futurity **[G2]**.

JR What You Mean (f. by One Fabulous Eagle). Winner at 2, $30,644, *finalist* in Oklahoma || Futurity **[G2]**, Laico Bird S. [R] **[G3]**.

Corona In Fire SI 96 (g. by KVN Corona). Winner at 2, 2024, $21,085.

RJ What You Say SI 89 (f. by Coronado Cartel). Winner at 2, $8,001. Dam of–

Readi To Say SI 86 (f. by Readi To Be Famous). Winner in 1 start at 2, 2024, $14,105.

2nd dam

Secret Baby Doll SI 85, by Raise A Secret. Placed at 2. Dam of 8 foals to race, 8 winners–

Confidential Dash SI 98 (g. by Tempting Dash). Winner to 5, 2024, $38,890.

Tempting Secret Dash SI 92 (g. by Tempting Dash). 2 wins to 4, $37,710, *finalist* in || Remington Champ. Challenge S. **[G2]**, Mr. Jet Moore S. [R] **[G3]**.

Secret On Fire SI 83 (g. by Walk Thru Fire). 2 wins to 4, $21,297.

Baby Doll Run SI 98 (f. by Walk Thru Fire). 2 wins to 3, $20,724, *finalist* in AQRA-Turf Paradise Futurity **[G3]**.

3rd dam

Miss Royal Baby Doll SI 83, by Royal Quick Dash. Placed at 2. Sister to **SWEET EASY DASH** SI 99. Dam of 17 foals to race, 7 winners, 11 ROM–

CHICKS LIKE US SI 97 (Chicks Beduino). 5 wins to 4, $264,964, PCQHRA Breeder's Futurity **[G1]**, 2nd Jens List Mem. California Breeders S. [R] **[G3]**, *finalist* in Los Alamitos Million Futurity **[G1]**, Golden State Million Futurity **[G1].**

4th dam

Venice SI 98, by Easy Jet. Winner at 2, $5,356. Dam of 12 foals to race, 6 winners, 8 ROM–

FABULOUS FORM SI 101 (Rare Form), ***Champion 3-Year-Old Filly***, 12 wins to 5, || $206,334, Mildred Vessels H. **[G1]**, Canada Champ. Challenge **[G3]**, QHBC Distaff **[G3]**, Z Wayne Griffin S. **[G3]**, Paul Ford H., Canada Derby Challenge, 2nd AQHA Derby Challenge Champ. **[G1]**, Las Damas H. **[G2]**, 3rd Red Earth H. **[G3]**, AQH Foundation S., Bob Moore Mem. H., *finalist* in Champion of Champions **[G1]**, Vessels Maturity **[G1]** twice, Go Man Go H. **[G1]**, Mildred Vessels H. **[G1],** Las Damas H. **[G2]**. Dam of **FRANKIE JAMES** SI 98 ($105,515 [R] **[G3]**), **Fabulous Stylin** SI 92 ($27,867); granddam of **Roll Big River** SI 104 ($119,451 [R] **[G3]**).

SWEET EASY DASH SI 99 (Royal Quick Dash). 6 wins to 3, $53,104, Big Splash S., || *finalist* in Remington Futurity **[G1]**, Black Gold Futurity Champ. [R] **[G3].**

EASY TO VIEW SI 95 (Jet View). 4 wins to 4, $27,065, Big Okie Futurity [R], *finalist* in || Oklahoma Bred Derby [R] **[G3]**.

Venice Song SI 101 (Hempen TB). 4 wins to 3, $16,444, 2nd Oklahoma Bred Derby [R] || **[G3].** Dam of **HEZA HOT HIT** SI 107 ($197,520 **[G3]**), **High Flyin Flash** SI 95.

Im Quick And Easy SI 92 (Royal Quick Dash). 2 wins to 3, $31,904, *finalist* in Kindergarten Futurity **[G2]**.

Hip No. 371 Consigned by Jordan Wiggins, Agent for Wallace Johnson **Hip No. 371**

Favoryt Chick

January 19, 2023 Bay Filly

Favoryt Chick
6288828

Favorite Cartel SI 104 — Favorite Trick TB — Phone Trick / Evil Elaine
Favorite Cartel SI 104 — Shenoshercorona SI 91 — Corona Cartel SI 97 / Shenoshespecial SI 91
Swingin Cartel SI 83 (2004) — Corona Cartel SI 97 — Holland Ease SI 109 / Corona Chick SI 113
Swingin Cartel SI 83 (2004) — Swingin Alive SI 84 — Special Effort SI 104 / Hummingbug SI 85

By FAVORITE CARTEL SI 104 (2007). 9 wins, $607,669 [G1]. Sire of 903 ROM, 121 stakes winners, $47,554,230, 7 champions, including TRANE STATION V SI 97 (Champion, $1,754,152 [G1]), CYBER ATTACK SI 101 (Champion, $1,721,346 [G1]), CARTEL JESS ROCKIN SI 96 (Champion, $849,101 [G1]), TELL CARTEL SI 105 (Champion, $796,386 [G1]), GOLDEN BOI SI 98 (Champion, $721,647 [G1]), TARZANITO SI 102 (Champion, $429,657 [G1]), JUST A KOOL BOY SI 110 (Champion, $211,861 [G2]), BOMB CYCLONE SI 104 ($1,446,063 [G1]), POWERFUL FAVORITE.

1st dam

Swingin Cartel SI 83, by Corona Cartel. Placed at 3, $5,729, *finalist* in Lazy E Futurity [R] **[G2]**. Dam of 17 foals of racing age (four 2-year-olds), 10 to race, 7 winners–

APOLLITICAL SCOUT SI 105 (f. by Apollitical Jess). 7 wins to 5, $380,952, Junos Request S. **[G2]**, Oklahoma Bred Derby [R] **[G3]**, Ruidoso Juvenile S., Balloon City S. [R], 2nd Heritage Place Derby **[G2]**, Easy Date S. [R], 3rd Southwest Juvenile Champ. S. **[G1]**, *finalist* in Refrigerator S. **[G1]**, Junos Request S. **[G2].** Dam of–

FDD SCOUT SI 101 (g. by FDD Dynasty). 5 wins to 3, $657,381, Ruidoso Juv, 2nd All American Fut. **[G1]**, *fnl* Rainbow Fut. **[G1]**, All American Derby **[G1]**, Rainbow Derby **[G1]**.

TEMPTING SCOUT SI 97 (f. by Tempting Dash). 3 wins to 3, 2024, $126,367, Prairie Meadows Gold Futurity, 3rd Heritage Place Oaks **[G2]**.

AP Scout SI 97 (g. by Kiss My Hocks). 2 wins to 3, $47,369, 3rd Oklahoma Derby **[G3]**.

ONE FAMOUS SWINGER SI 97 (f. by One Famous Eagle). 4 wins to 5, $70,896, O. B. Cockerell H., 3rd Arapahoe Distaff Challenge.

Swingit Lika Man SI 97 (c. by Tac It Like A Man). 2 wins to 4, $56,743, 2nd Mile High Fut.

2nd dam

Swingin Alive SI 84, by Special Effort. 2 wins at 3, $4,808. Dam of 11 foals to race, 9 ROM–

SWINGIN VAL SI 115 (g. by Dashing Val). 11 wins to 8, $480,175, Rainbow Futurity **[G1]**, Ruidoso Derby **[G1]**, Clasico Inaugural, Shake The Bank S., 2nd Los Alamitos Champ. **[G1]**, West Texas Sun Country Futurity **[G1]**, Go Man Go H. **[G1]**, 3rd Z Wayne Griffin S. **[G3]**, Clasico Campeon de Campeones **[G3]**, Clasico Inaugural **[G3],** *finalist* in All American Futurity **[G1]**, Texas Classic Futurity **[G1]**. Set NTR 300y.

SWINGIN OTOOLE SI 96 (f. by Jody O Toole). ***AQHA Dam of Distinction.*** 2 wins at 2, $53,914, TQHA Sires' Cup Futurity [R] **[G2]**. Dam of–

SWINGIN DADDYO SI 105. 6 wins to 4, $718,108, Rainbow Derby **[G1]**, 2nd Ruidoso Derby **[G1]**, 3rd Hialeah Laddie Futurity, *finalist* in All American Futurity **[G1]**, Ruidoso Futurity **[G1]**, Dash For Cash Futurity **[G1],** Refrigerator H. **[G1]**, Leo S. **[G1]**, Sooner State S. [R] **[G1]**. Set NTR 400y.

SWINGIN JESS SI 105. 9 wins in 18 starts to 3, $426,653, Manor Fut. **[G1]**, Retama Futurity **[G1]**, Dash For Cash Derby **[G1]**, *finalist* Texas Classic Fut. **[G1].** Sire.

SWINGIN N EASE SI 99. 3 wins to 4, $131,365, Firecracker Futurity **[G1]**, *finalist* in Sam Houston Futurity **[G1]**.

Otoole Hero SI 92. 4 wins to 5, $152,214, 3rd Los Alamitos Super Derby **[G1]**.

One Eagle Speed MV SI 109. Placed to 5 in Brazil, 3rd ABQM Rei Da Velocidade.

Swingin Jessie SI 84. Unplaced in 2 starts. Dam of **GUAPA NEGRA** SI 117, **MS JESSIE BR** SI 118 ($27,955), **Mr Fantastic Jess** SI 87.

Swingin Miss Jess. Unraced. Dam of **NBC MR BOOZ** SI 90 (at 2, 2024, $47,270, Louisiana Juvenile [R]).

Prairie Midnight SI 84 (f. by Chicks Beduino). Placed to 3. Dam of–

Midnight Swingin SI 106. 4 wins to 4, $54,662, 2nd Delta Dash, *finalist* in Firecracker Futurity **[G2]**. Dam of–

Teves SI 101. 4 wins to 6, $77,980, 2nd La Plata S., Fair Meadows Juvenile S., TQHA 250 S. [R], 3rd Evangeline Dash, *finalist* in Dash For Cash Futurity **[G1]**.

ENGAGEMENTS: AQHA Challenge, All American, Rainbow, & Ruidoso Fut.

Embryo transfer.

Hip No. 372

Consigned by Bob Moore Farms LLC, Agent

Eves Painting

January 27, 2023 Sorrel Filly

Hip No. 372

Eves Painting
6265352

Flying Cowboy 123 SI 101
- Apollitical Jess SI 107
  - Mr Jess Perry SI 113
  - Apollitical Time SI 104
- Hot Cash 123 SI 87
  - Takin On The Cash SI 109
  - To Hot To Hug SI 90

Painted Sable SI 106 (2008)
- PYC Paint Your Wagon SI 107
  - Corona Cartel SI 97
  - Dashin Follies
- Sables Dash SI 96
  - Dash Thru Traffic SI 95
  - Sables Serenade SI 90

By FLYING COWBOY 123 SI 101 (2016). Champion, 8 wins, $965,811, Texas Classic Fut. [G1] Half-brother to COLD CASH 123 SI 106 (Champion). His first foals are 3-year-olds. Sire of 138 ROM, 16 stakes winners, $6,550,176, including COWBOYS GUN Z SI 95 (Champion 2-Year-Old, $1,550,344, All American Fut. [G1]), FIRE COWBOY SI 106 ($373,477, Evangeline Fut. [G2]), FLYIN RABBIT 123 SI 104 ($352,405, Southwest Juv. Inv. [G2]), FLYING SOPHIA SI 105 ($247,270 [G1]), CARDIAC COWBOY SI 98 ($246,263 [G3]).

1st dam

PAINTED SABLE SI 106, by PYC Paint Your Wagon. 7 wins to 4, $170,275, Prairie Meadows Distaff Challenge, Hill Country Dash, 2nd Manor Futurity **[G1]**, AQHA Distaff Challenge Champ. **[G1]**, Firecracker Derby, 3rd Sam Houston Derby Challenge, Sam Houston Distaff Challenge, *finalist* in Texas Classic Futurity **[G1]**. Dam of 12 foals of racing age (one 2-year-old), 8 to race, 6 winners, 8 ROM–

SABLES DASHIN SI 110 (g. by FDD Dynasty). 7 wins to 5, $84,583, Pocatello Downs Juvenile Challenge S., 2nd Pocatello Downs Champ. Challenge, Pocatello Downs Champ. Challenge S., Bitterroot Derby [R], 3rd Gillette Open Maturity, *finalist* in AQHA Challenge Champ. S. **[G1]**, AQHA Juvenile Challenge Champ. **[G2]**.

Contender SI 99 (c. by Hes Relentless). 3 wins to 3, $79,956, 3rd Mr Master Bug S. [R] **[G3]**, *finalist* in Heritage Place Futurity **[G1]**.

Relentless Sable SI 85 (f. by Hes Relentless). 2 wins to 4, $32,997.

Bryans Dynasty SI 92 (g. by FDD Dynasty). 2 wins to 4, $26,733.

Laugh Factory SI 95 (c. by Hes Relentless). 2 wins to 4, $24,235.

2nd dam

Sables Dash SI 96, by Dash Thru Traffic. 2 wins to 3, $61,271, 3rd Governor's Cup Derby [R] **[G1]**, *finalist* in Governor's Cup Futurity [R] **[G1]**. Dam of 10 foals to race, 8 winners–

PAINTED SABLE SI 106 (f. by PYC Paint Your Wagon). Stakes winner, above.

MR JESS DASH SI 99 (c. by Mr Jess Perry). 4 wins to 4, $42,418. Mexico Derby Challenge, 2nd Mexico Champ. Challenge, *finalist* in AQHA Derby Challenge Champ. **[G1]**.

Dashazoom SI 98 (g. by Azoom). Winner to 5, $69,288, *finalist* in Rainbow Futurity **[G1]**, Ruidoso Futurity **[G1]**, *qualified* to Dash For Cash Derby **[G1]**.

3rd dam

Sables Serenade SI 90, by Raise A Secret. Winner at 2, $5,539. Sister to **SABLES SECRET** SI 101. Dam of 4 foals to race, 2 winners–

Sables Dash SI 96 (Dash Thru Traffic). Stakes placed winner, above.

4th dam

BLACK SABLE SI 104, by Oldie TB. ***Champion 3-Year-Old Filly***, 5 wins, $271,592, Rainbow Derby, 2nd Leo H., 3rd Golden State Derby, Champion of Champions. Dam of10 winners–

SABLES DEFENDER SI 122 (Merridoc). 14 wins, $172,318. War Chic H. **[G3]**. 2nd **[G1]**.

SABLES SECRET SI 101 (Raise A Secret). 6 wins to 4, $155,081, La Primera Del Ano Derby **[G1]**, Dash For Cash Futurity **[G1]**, etc. Dam of **REGAL COLORS** SI 110 ($93,531); granddam of **REMEMBERING SPENCE** SI 94 ($245,846 **[G1]**), **FIESTY FLO** SI 91 ($111,431 **[G3]**), **SKINNY JEANS** SI 95 ($71,514 **[G3]**), **Ima Foose** SI 93.

Sables Select SI 105 (Band Of Azure). 6 wins to 6, $73,935, 2nd Pat Hyland H. **[G3]**, 3rd Table Tennis H., *finalist* in Golden State Derby **[G1]**, Vessels Maturity **[G1]**.

Sables Charger SI 84 (Kiptys Charger). Winner to 3. Dam of **UNCAS** SI 97 (***Champion***, $398,504 **[G1]**); granddam of **Breakers** SI 96 ($59,858), Not Sable Shes Rose (dam of **ROCK ABOUT IT** SI 112, $246,314 **[G3]; REGARD THE ROSE** SI 99, $154,093), Snazzy Ride SI 94 (dam of **KAROLINA** SI 104, $102,667).

Sables Vision (Raise A Secret). Dam of **IM A MOON QUEST** SI 107 ($175,072 [R] **[G1]**), **MISS CHICKS VISION** SI 99 ($132,985).

ENGAGEMENTS: AQHA Challenge, All American, Rainbow, & Ruidoso Fut.

Accredited Oklahoma Bred; embryo transfer.

Hip No. 373 Consigned by Twisted M Ranch **Hip No. 373**

MW Love This Candy

April 11, 2023 Sorrel Colt

	Jess Good Candy SI 96	Good Reason Sa SI 102	Favorite Trick
			Queen Of Appeals SI 99
		Jess Send Candy SI 95	Mr Jess Perry SI 113
MW Love This Candy			Send Me The Candy SI 97
6281500			
	My First Love V (2017)	One Famous Eagle SI 101	Mr Jess Perry SI 113
			One Famous Lady SI 104
		Sixy Chamisa SI 104	Sixes Royal SI 101
			Chicks Chamisa SI 98

By JESS GOOD CANDY SI 96 (2013). Champion 2-Year-Old, 8 wins, $2,014,703, All American Fut. [G1]. Sire of 218 ROM, 15 stakes winners, $9,094,140, including JESS SAVIN CANDY SI 101 (Champion 2-Year-Old, $1,061,560, Ruidoso Fut. [G1]), DULCE SIN TACHA SI 101 (Champion, $693,689, Texas Classic Fut. [G1]), PAINT YOUR LIPS P SI 104 ($196,344), GYM N JAM SI 105 (4 wins, $130,058, Rainbow Inv), Especially Goodcandy SI 96 ($414,395, 2nd Texas Classic Fut. [G1]), Misscandymountain SI 91 ($197,049, 2nd Ruidoso Fut. [G1]).

1st dam

My First Love V, by One Famous Eagle. Placed at 2. Dam of 1 foal of racing age–

MW Isnt She Lovely (f. by Tres Seis). Placed in 1 start at 2, 2024.

2nd dam

SIXY CHAMISA SI 104, by Sixes Royal. 8 wins in 14 starts to 3, $350,095, New Mexico Classic Futurity [R] **[G2]**, New Mexico Breeders' Futurity [R] **[G2]**, Sunburst H. [R], 2nd SunRay Firecracker S. [R], 3rd NM Breeders' S. [R] **[G2]**, *finalist* in Shue Fly S. [R] **[G1]**, Zia Futurity [R] **[G1]**, NM Fillies Champ. [R] **[G1]**. Dam of 19 foals to race, 12 winners, 14 ROM–

WAGON ON FIRE V SI 93 (g. by PYC Paint Your Wagon). 2 wins to 3, $103,941, West Texas Derby **[G3]**.

A VALIANT DIAMOND SI 104 (f. by One Valiant Hero). 5 wins to 3, $79,474, Northlands Juvenile S., 2nd Pitre GMC Distaff S., 3rd Altoona Derby, *finalist* in Mr. Jet Moore S. [R] **[G2]**, Valley Junction Futurity **[G3]**, Keokuk S. **[G3]**.

A BEAUTIFUL SPIRIT V SI 90 (f. by Apollitical Jess). Winner to 3, ($31,942 USA), in Mexico, Campeonato Juvenil, 2nd Derby Alfredo Castro Rea.

OILPATCH CHAMISA V SI 90 (f. by Tempting Dash). Winner in 2 starts at 2, ($8,036 USA), in Mexico, Jesus Nuchi Jimenez Sanchez S.-NTR, 300y in 0:15.360.

Fire Hot V SI 93 (g. by KVN Corona). 4 wins to 3, $60,293, 3rd Evangeline Futurity **[G2].**

3rd dam

Chicks Chamisa SI 98, by Chicks A Blazin. Winner at 2. Dam of 21 foals to race, 15 ROM–

SIXY CHAMISA SI 104 (Sixes Royal). Stakes winner, above.

RIME HAS A CHICK SI 122 (Major Rime). 6 wins to 6, $276,544, Pelican S. [R] **[G3]**, Manuel Lujan H. [R] **[G3]**, 2nd New Mexico Classic Derby [R] **[G1]**, New Mexico Fillies & Mares Champ. [R] **[G3]**, New Mexico Breeders' H. [R] **[G3]**, etc. Dam of–

RIME CHIMES SI 103. 4 wins to 6, $188,214, New Mexico Classic Champ. S. [R] **[G1]**, 3rd Jess Burner Mem. H. [R] **[G1]**, *finalist* in New Mexico Classic Derby [R] **[G2].**

Effortless Candy Cat SI 106. 5 wins to 6, $147,760, 2nd Zia S. [R] **[G2]**, 3rd Zia S. [R] **[G2]**, *finalist* in New Mexico Classic Champ. S. [R] **[G1]**, First Moonflash S. [R] **[G2]**.

ME CHICKIE SI 111 (Major Rime). 8 wins to 6, $233,574, Lineage Champ. [R] **[G2]**, 2nd Four Corners Senora S. [R], 3rd Tommy Smith H. [R] **[G2]**, Zia H. [R] **[G2]**. Dam of–

WAGON CHICK V SI 97. 7 wins to 4, $257,950, Mr Jet Moore H. **[G2]**, 2nd Corona Cartel Derby [R], *finalist* in All American Derby **[G1]**, Rainbow Futurity **[G1].**

Apollitical Chick V SI 91. 3 wins to 3, $98,787, 2nd Heritage Place Juvenile S., *finalist* in All American Oaks **[G1]**.

JM Onehotchickie SI 95. Winner to 4, $32,718, 2nd Mr Jess Perry Derby.

Wagon Coast SI 108. 3 wins to 4, $23,562, 3rd AQRA Turf Paradise Spring Futurity.

Jesses Dinero SI 103 (First Moonflash). 4 wins to 5, $162,577, 3rd NMHBA S. [R], Ruidoso NM Bred Overnight S., 1 [R], *finalist* in NM Classic Cup Champ. S. [R] **[G1].**

Flashing Moolah SI 97 (First Moonflash). 4 wins to 6, $85,908, 2nd Jess Burner S. [R] **[G2]**, *finalist* in New Mexico Classic Champ. S. [R] **[G1]**, Zia Champ. S. **[G1].**

A Major Chamisa (Major Rime). Unraced. Dam of–

MAJOR GAME SI 104. 3 wins to 4, 2024, $177,609, New Mexico Breeders Futurity [R] **[G3]**, 3rd New Mexican Spring Futurity [R] **[G2]**, *finalist* in Zia Derby [R] **[G2]**.

ENGAGEMENTS: AQHA Challenge.

Accredited Oklahoma Bred; embryo transfer.

Hip No. 374

Consigned by Lea Stodart, Agent for Five Puig Racing LLC

Larryknocksoutmegan

Hip No. 374

February 1, 2023 Bay Colt

	No Secrets Here SI 104	First Down Dash SI 105	Dash For Cash SI 114
			First Prize Rose SI 98
		Dicey Secret SI 95	Raise A Secret SI 99
Larryknocksoutmegan			Band Of Dice SI 98
6305377			
	The Only Knockout SI 87 (2015)	Apollitical Jess SI 107	Mr Jess Perry SI 113
			Apollitical Time SI 104
		Adolph Tres Knockout SI 95	Tres Seis SI 97
			Oh Whatta Knockout SI 85

By NO SECRETS HERE SI 104 (2004). 6 wins, $1,637,095, All American Fut. [G1]. Sire of 206 ROM, 13 stakes winners, $5,196,900, including HABITS SECRET SI 109 ($330,334, South Florida Derby), SECRETS FLY SI 104 ($206,417, QHRAI SSA Fut), FETCHING BEAUTY SI 93 ($135,000, Oklahoma Fut. [G2]), SECRETZZOOM SI 98 ($109,411, Mr. Jess Perry Derby), A KOOL SECRET SI 111 ($95,023), Aha Moment SI 97 ($318,882, 3rd All American Fut. [G1]), Henoshersecret SI 90 ($170,051, 2nd El Primero Del Ano Derby [G2]).

1st dam

The Only Knockout SI 87, by Apollitical Jess. Winner at 2, $104,473, 3rd FL Lady Bug S. [R], *finalist* in Oklahoma Bred Futurity [R] **[G2]**, Mighty Deck Three S. [R] **[G3]**. Sister to **AS AND JS** SI 106, **Jaegar** SI 98, **Apollitical Knockout** SI 99. Dam of 5 foals of racing age (three 2-year-olds), 5 to race, 3 winners, 4 ROM–

MIRACLE B KNOCKOUT SI 95 (f. by Freighttrain B). 2 wins to 3, 2024, $108,566, || Retama Park Derby **[G3]**.

The Knockout Power SI 94 (g. by Power Jam TB). 3 wins to 3, 2024, $95,514, *finalist* in || LQHBA Louisiana Million Futurity [R] **[G1]**, Delta Louisiana Bred Derby [R] **[G3]**.

A Higher Power SI 89 (f. by Power Jam TB). Winner at 2, 2024, $20,967.

2nd dam

ADOLPH TRES KNOCKOUT SI 95, by Tres Seis. 2 wins in 2 starts at 2, $136,184, Oklahoma Futurity **[G3]**. Dam of 25 foals to race, 15 winners, 20 ROM–

AS AND JS SI 106 (f. by Apollitical Jess). ***Champion Aged Mare***, 7 wins to 5, $531,134, || Junos Request S. **[G2]**, Black Gold 350 Futurity [R], Easy Date S. [R], Mystery Derby [R], 2nd Mildred Vessels H. **[G1]**, Charger Bar H., S. **[G1]**, Retama Derby, Z Wayne Griffin Inv, 3rd Oklahoma Bred Derby [R] **[G3]**, Indiana Champ., *finalist* in Champion of Champions S. **[G1]**. Dam of–

Coronita KO SI 90. Winner at 2, 2024, $73,637, 2nd FL Lady Bug S. [R] **[G3]**, *finalist* in | Oklahoma Bred Futurity [R] **[G1].**

JS On Fire SI 95. 3 wins to 3, $84,166, *fnl* Texas Classic Fut. **[G1]**, Rainbow Derby **[G1]**.

JS Freightrain SI 87. Winner in 2 starts at 2, 2024, $25,369, *qualified* to Oklahoma Bred || Futurity [R] **[G1]**.

SHEZASECRETKNOCKOUT SI 102 (f. by Hez Our Secret). 2 wins to 3, $53,003, Sam || Houston Derby Challenge.

Jaegar SI 98 (c. by Apollitical Jess). 2 wins to 3, 2024, $114,153, 2nd Sam Houston D.**[G3]**.

The Only Knockout SI 87 (f. by Apollitical Jess). Stakes placed winner, above.

No Secret Knockout SI 96 (c. by No Secrets Here). 3 wins to 3, $56,475, 3rd Sam || Houston Juvenile S., *finalist* in Evangeline Futurity **[G3]**, Firecracker Derby **[G3]**.

Apollitical Knockout SI 99 (Apollitical Jess). 2 wins to 4, $17,883, 2nd Cl. Velocidad, etc.

Ms Jess Knockout SI 111 (f. by Apollitical Jess). 5 wins to 5, $131,266, *finalist* in Los || Alamitos Two Million Futurity **[G1]**. Dam of–

|| Knockout Cartel SI 86. Winner at 2, $35,995, *finalist* in El Primero Del Ano Derby **[G2].**

Sirprince Knockout SI 96 (c. by Dominyun). 3 wins to 3, $64,280, *finalist* in Texas Classic Futurity **[G1]**, Firecracker Derby **[G3]**.

3rd dam

Oh Whatta Knockout SI 85, by Holland Ease. Placed at 2. Half sister to **FALLING IN LOVEAGAIN** SI 108 ($1,210,375, All American Futurity **[G1]**). Dam of 15 ROM–

ADOLPH TRES KNOCKOUT SI 95 (Tres Seis). Stakes winner, above.

Pain And Pleasure SI 95. 2 wins to 3, $5,470. Dam of **DESPAIN GL** SI 92 ($161,206).

Royal Knockout SI 88 (This Snow Is Royal). Winner. Dam of **Bigtime Knockout** SI 95.

Bundle Doe SI 81 (Hennessy TB). Placed at 2. Dam of **MOVIN THE DOE** SI 108 ($110,710), **BIG MOON DAWG** SI 97 ($95,382 **[G2]**), **GUNNIN FOR DOE** SI 106 ($33,529), **Showmethedoe** SI 110 ($73,031).

Embryo transfer.

Hip No. 375 Consigned by Marty Powers, Agent for Flag Ranch LLC **Hip No. 375**

Relentless Wine

April 27, 2023 Brown Colt

Relentless Wine 6233850	Hes Relentless SI 107	One Famous Eagle SI 101	Mr Jess Perry SI 113	
			One Famous Lady SI 104	
		This Dreams Flying SI 91	Strawfly Special SI 97	
			Dashing Phoebe SI 104	
	Painted Wine Wagon SI 96 (2015)	PYC Paint Your Wagon SI 107	Corona Cartel SI 97	
			Dashin Follies	
		Mr Perrys Wine SI 99	Mr Jess Perry SI 113	
			Fine Wines SI 95	

By HES RELENTLESS SI 107 (2011). Champion, $616,380. Sire of 299 ROM, 46 stakes winners, $17,329,371, including HES JUDGEANDJURY SI 98 (Champion 2-Year-Old, $1,980,036, All American Fut. [G1]), DARK NME SI 110 (Champion, $1,644,925, Rainbow Fut. [G1]), HES INNOCENT SI 98 ($358,134, Firecracker Fut. [G2]), HESA PARTY WAGON SI 108 ($356,235 [G2]), RELENTLESSLY SI 104 ($343,743 [G2]), DREAMSVILLE SI 98 ($274,577 [RG2]), HES CHICKLESS SI 97 ($251,738 [G2]), RELENTLESS DYNASTY SI 101 (8 wins, $247,256 [RG2]).

1st dam

PAINTED WINE WAGON SI 96, by PYC Paint Your Wagon. 4 wins to 3, $170,794, Mystery Futurity [R] **[G3]**, 3rd Mr Master Bug S. [R], *finalist* in Rainbow Futurity **[G1]**. Dam of 6 foals of racing age (three 2-year-olds), 5 to race, 2 winners, 3 ROM–

Unrelentless SI 92 (c. by Hes Relentless). 3 wins to 3, 2024, $309,977, 2nd Golden State Million Futurity **[G1]**, *finalist* in Los Alamitos Two Million Futurity **[G1]**, Rainbow Derby **[G1]**, Heritage Place Derby **[G2]**.

Wheres My Wine SI 87 (f. by Hes Relentless). 2 wins to 3, $18,177.

Tres Wines SI 81 (g. by Tres Seis). Placed at 2, 2024, $4,910.

2nd dam

Mr Perrys Wine SI 99, by Mr Jess Perry. 5 wins to 3, $105,217, 2nd All American Juvenile Inv. [R], *finalist* in Rainbow Futurity **[G1]**, West Texas Futurity **[G1]**, Hobbs America Futurity **[G2]**, Lovington H. **[G2]**, Hobbs America Derby **[G3]**. Sister to **TIME FOR WINE** SI 98. Dam of 16 foals to race, 11 winners, 12 ROM–

JESS GOOD WINE SI 111 (g. by Good Reason SA). 9 wins to 4, 2024, $579,413, Remington Champ. **[G1]**, Mr Jet Moore S. [R] **[G2]**, Hobbs America Derby Inv. **[G3]**-NTR, Rainbow Inv, All American Inv, Sooner S. [R], 2nd Texas Classic Derby **[G1]**, etc.

PAINTED WINE WAGON SI 96 (f. by PYC Paint Your Wagon). Stakes winner, above.

Miss Perrys Tres SI 93 (f. by Tres Seis). 3 wins to 3, $56,823, 2nd Will Rogers Derby Challenge S., *finalist* in Oklahoma Bred Derby [R] **[G3]**. Dam of–

PERRY FAST SI 89. 3 wins in 5 starts at 2, 2024, $49,277, Heritage Place Juvenile S.

Miss Perrys Cowgirl SI 91. Winner at 2, 2024, $52,037, *finalist* Oklahoma Futurity **[G2]**.

Kiss My Wine SI 95 (c. by Kiss My Hocks). Winner to 3, $69,500, *finalist* Ruidoso Fut. **[G1]**.

3rd dam

Fine Wines SI 95, by First Down Dash. 4 wins, $26,983, *finalist* **[G2]**. Half sister to **CHAMPAGNE LANE** SI 106 ($147,125 [R] **[G1]**; dam of **ALICE K WHITE** SI 99, ***Champion*; KENDALL JACKSON** SI 114, $409,244 **[G1]**; granddam of **ASTICA** SI 110, ***Champion***, $411,623; **BIGG DADDY** SI 98, $753,768 [R] **[G1]; WHITE LIGHTENIN** SI 107, $356,023 [R] **[G2]**); out of **DASHIN SANDY** SI 107 ($103,171 [R] **[G2]**). Dam of 14 foals to race, 10 winners, 11 ROM–

TIME FOR WINE SI 98 (Mr Jess Perry). 7 wins to 5, $206,953, AQHA Distaff Challenge Champ. S. **[G1]**, Junos Request S. **[G2]**, Remington Distaff Challenge **[G3]**, Sam Houston Distaff Challenge, 2nd AQHA Distaff Challenge Champ. S. **[G1]**, Selma S., 3rd Las Damas H. **[G3]**. Dam of **FIRST TIME FOR WINE** SI 96 ($113,759).

ONEMOREGLASSOFWINE SI 97 (Heza Fast Dash). 4 wins to 5, $118,065, PCQHRA Breeders' Derby **[G3]**, Elan Again S., 3rd Golden State Juvenile, *finalist* **[G1]**. Dam of **ONE SWEET MERLOT** SI 101 ($157,533), **Boxwineizfine** SI 103 ($140,100 **[G3]**).

Wine Dont Lie SI 105 (Big Daddy Cartel). 4 wins to 4, $119,603, 2nd Rita Danley Distaff S. [R], *finalist* in Zia Futurity [R] **[G1].**

The Calling SI 106 (Big Daddy Cartel). 3 wins to 5, $106,919, 2nd Shue Fly S. [R], *fnl* **[G2].**

Mr Perrys Wine SI 99 (Mr Jess Perry). Stakes placed winner, above.

Daddys Wine SI 115 (Big Daddy Cartel). 3 wins to 4, $86,333, 2nd First Moonflash Maturity [R] **[G2]**, 3rd Zia H., S. [R] **[G2]**, By By JJ S. [R].

ENGAGEMENTS: All American, Rainbow, & Ruidoso Fut., Los Alamitos Two Million Fut., Golden State Million Fut.

Accredited Oklahoma Bred; embryo transfer.

Hip No. 376 Consigned by Robicheaux Ranch Inc., Agent for Ronald Magnon **Hip No. 376**

Candy Jar

March 22, 2023 Bay Colt

Candy Jar 6304670	Jess Good Candy SI 96	Good Reason Sa SI 102	Favorite Trick	
			Queen Of Appeals SI 99	
		Jess Send Candy SI 95	Mr Jess Perry SI 113	
			Send Me The Candy SI 97	
	Blueaintyourcolour SI 87 (2017)	Jet Black Patriot SI 110	Game Patriot SI 109	
			First Down Hemp SI 89	
		Blues Cartel SI 93	Jess Louisiana Blue SI 109	
			Strawberry Cartel SI 91	

By JESS GOOD CANDY SI 96 (2013). Champion 2-Year-Old, 8 wins, $2,014,703, All American Fut. [G1]. Sire of 218 ROM, 15 stakes winners, $9,094,140, including JESS SAVIN CANDY SI 101 (Champion 2-Year-Old, $1,061,560, Ruidoso Fut. [G1]), DULCE SIN TACHA SI 101 (Champion, $693,689, Texas Classic Fut. [G1]), PAINT YOUR LIPS P SI 104 ($196,344), GYM N JAM SI 105 (4 wins, $130,058, Rainbow Inv), Especially Goodcandy SI 96 ($414,395, 2nd Texas Classic Fut. [G1]), Misscandymountain SI 91 ($197,049, 2nd Ruidoso Fut. [G1]).

1st dam

Blueaintyourcolour SI 87, by Jet Black Patriot. 2 wins to 3, $24,240. Dam of 1 foal of racing age–

Metole Pick Pocket SI 80 (f. by Mitole TB). Placed at 2, 2024, $3,310.

2nd dam

Blues Cartel SI 93, by Jess Louisiana Blue. 2 wins to 3, $24,112. Dam of 5 foals to race, 4 winners, 5 ROM–

Jess Being Rhay Rhay SI 93 (f. by Five Bar Cartel). Winner to 4, $24,280.

Iveseenwhatyoucando SI 84 (f. by Open Me A Corona). Winner to 3, 2024, $22,885.

3rd dam

Strawberry Cartel SI 91, by Corona Cartel. Winner at 2, $8,625. Sister to **PAPPASITO** SI 96. Dam of 13 foals to race, 8 winners, 10 ROM–

YASHIRA VISTA SI 101 (One Famous Eagle). 3 wins to 5, $54,139, Ruidoso Downs || Distaff Challenge, 3rd Dash For Speed S., *finalist* in AQHA Distaff Challenge Champ. S. **[G1]**, Golden State Derby **[G2]**, Decketta S. **[G2]**.

Hez Our Boy SI 92 (Hez Our Secret). 2 wins in 3 starts at 2, $57,321, 3rd Harrah's Ent. || Futurity **[G3]**, *qualified* to Heritage Place Futurity **[G1]**.

Snowbound Cowboy SI 89 (Snowbound TB). 8 wins to 8, $45,964, 2nd Marathon S., 3rd || San Marcos H., Governors' Cup Marathon S.

Famous Strawberry SI 99 (One Famous Eagle). 2 wins to 6, $24,443. Dam of–

JM Famousberry SI 105. Winner to 3, 2024, $52,675.

4th dam

STRAWBERRY SILK SI 105, by Beduino TB. ***Champion 2-Year-Old***, ***Champion 2-Year-Old Filly***, AQHA Supreme Race Horse, 11 wins in 17 starts to 3, $1,266,263, All American Futurity **[G1]**, Sun Country Futurity **[G1]**, 2nd Rainbow Futurity **[G1]**, Kansas Futurity **[G1]**. Out of **PAINTED BUG** SI 113 ($274,569). Dam of 24 foals to race, 14 winners, 20 ROM–

STOLI SI 99 (First Down Dash). ***Champion 3-Year-Old***, ***Champion 3-Year-Old Colt***, 10 || wins in 19 starts to 3, $332,237, All American Derby **[G1]**, West Texas Futurity **[G1]**, Z Wayne Griffin Directors S. **[G3]**, PCQHRA S., 3rd Los Alamitos Inv. Champ. **[G1]**, *finalist* in Champion of Champions **[G1]**, The Champ. At Sunland Park S. **[G1]**. Sire.

WHATHAVEIGOTTADO SI 108 (Shazoom). 6 wins to 5, $157,747, Sunland Park Winter || Derby **[G3]**, 2nd Hialeah Laddie Futurity, 3rd West Texas Maturity **[G2]**, *finalist* in Texas Classic Derby **[G1]**, Sooner State S. [R] **[G1]**. Sire.

ROUSING ENCORE SI 93 (First Down Dash). 3 wins to 4, $94,233, All American Juvenile || Inv. [R] **[G3]**, 2nd Ruidoso Derby **[G1]**, AQHA Members Plus S., *finalist* in Rainbow Derby **[G1]**.

CASHINGTON SI 101 (Takin On The Cash). 6 wins to 6, $78,489, O B Cockerell H., || *finalist* in Rainbow Futurity **[G1]**, West Texas Derby **[G3].**

PAPPASITO SI 96 (Corona Cartel). 3 wins in 5 starts at 2, $39,740, New Mexico Juvenile || Challenge **[G3]**, *qualified* to AQHA Juvenile Challenge Champ. **[G2]**. Sire.

Strawberry Dash SI 95 (First Down Dash). 4 wins to 5, $68,850, *finalist* in Los Alamitos || Derby **[G1]**. Granddam of **ONE FINE V** SI 101 ($316,409 **[G2]**), **Firey Eagle** SI 92 ($204,102 **[G1]**), **Sera Jess Fine V** SI 97 ($33,200).

High Silk SI 90 (On a High). Placed. Dam of **THEWAYITALLWENTDOWN** SI 105 ($62,269 [R] **[G3]**), **Crimson Silk** SI 93; granddam of **Featured High** SI 96 ($33,564).

Embryo transfer.

Hip No. 377

Consigned by Marty Powers, Agent

One Dulce Eagle

January 20, 2023 Sorrel Filly

Hip No. 377

One Dulce Eagle
6236359

Dulce Sin Tacha SI 101
- Jess Good Candy SI 96
  - Good Reason Sa SI 102
  - Jess Send Candy SI 95
- Prissy Sin Tacha SI 98
  - Tempting Dash SI 112
  - Miss Sin Tacha SI 103

Dashing Vickie SI 101 (2015)
- One Dashing Eagle SI 98
  - One Famous Eagle SI 101
  - One Sweet Dash SI 94
- Too Tiny To Quit SI 99
  - Corona Cartel SI 97
  - Bonnie Streakin SI 101

By DULCE SIN TACHA SI 101 (2018). Champion 2-Year-Old Colt, 8 wins, $693,689, Texas Classic Fut. [G1], All American Inv, 2nd Rainbow Derby [G1], All American Juv. His first foals are yearlings of 2024. Son of champion JESS GOOD CANDY SI 96; sire of 15 stakes winners, including JESS SAVIN CANDY SI 101 (Champion, $1,061,560, Ruidoso Fut. [G1]), PAINT YOUR LIPS P SI 104 ($196,344), GYM N JAM SI 105 ($130,058, Rainbow Inv), HERE COMES CANDY SI 101 ($123,610, Ruidoso Juv. Chlg. [G3]), NASH RIDGE SI 91 ($115,446).

1st dam

Dashing Vickie SI 101, by One Dashing Eagle. Winner at 3, $30,875. Dam of 1 foal of racing age, an unstarted 3-year-old.

2nd dam

Too Tiny To Quit SI 99, by Corona Cartel. 3 wins to 3, $159,086, 3rd Speedhorse Futurity [R] **[G1]**, *finalist* in Heritage Place Futurity **[G1]**, Oklahoma Futurity **[G3]**. Sister to **STREAKIN PR** SI 101. Dam of 6 foals to race, 5 winners, 6 ROM–

A SECRET TO CATCH SI 95 (g. by Hez Our Secret). 3 wins to 4, $35,647, Evangeline || Downs Dash S., *finalist* in Firecracker Derby **[G3]**, King William S. **[G3]**.

Feature Lil Tiny Too SI 88 (f. by Feature Mr Bojangles). Winner at 2, $17,836.

DT Why Not Me SI 101 (g. by Dominyun). 3 wins in 4 starts to 3, $15,334.

Tinys Good Girl SI 95 (f. by Jess Good Candy). 2 wins to 4, $12,017.

Check Out This Queen SI 81 (f. by Check Him Out). Unplaced in 1 start. Dam of–

Cowgirls Can Fly SI 95. Winner in 1 start at 2, 2024, $24,534, *qualified* to Oklahoma | Bred Futurity [R] **[G1]**.

Valiants Lil Prince SI 97. 2 wins to 3, $12,177.

PYC Wagon Princess SI 84. Winner to 3, $11,542.

Countess Tres Seis SI 87. Placed to 3, $73,085, *finalist* in Oklahoma Bred Futurity [R] **[G1]**, FL Lady Bug S. [R] **[G3]**.

3rd dam

Bonnie Streakin SI 101, by Streakin La Jolla. 3 wins at 2, $19,098. 3rd Oklahoma Futurity **[G2]**, *finalist* in Oklahoma Derby **[G3]**. Dam of 10 foals to race, 7 winners, 10 ROM–

STREAKIN PR SI 101 (Corona Cartel). 8 wins to 7, $203,430, Valley Junction Futurity, || 2nd Skip Zimmerman Mem. S., Laico Bird S. [R], Jack Brooks S. [R], *finalist* in || Oklahoma Bred Derby [R] **[G3]**.

Too Tiny To Quit SI 99 (Corona Cartel). Stakes placed winner, above.

VB A Streakin SI 93 (Valiant Hero). Winner to 3, $13,417.

Too Hot To Catch SI 91 (Corona Cartel). Winner to 3, $12,960.

PR Tough Corona SI 84 (Corona Cartel). Winner at 2, $8,116.

Carters Dreamer SI 87 (Carters Cartel). Winner to 3, $7,347. Dam of–

|| Dreamin Of Success SI 87. Winner to 3, $21,121.

Bonnies Boogie SI 92 (Okey Dokey Dale). 2 wins to 6, $5,302.

Louisiana Streaker SI 81 (Louisiana Senator). Placed to 3, $14,923.

4th dam

Miss Super Concorde SI 97, by Super de Kas. 3 wins at 3 and 4, $19,433, 2nd QHBC Sunbelt Futurity [R], *finalist* in Kansas Jackpot Derby [R] **[G3]**. Sister to **Miss Concorde** SI 92. Dam of 3 foals to race, 2 winners–

Bonnie Streakin SI 101 (Streakin La Jolla). Stakes placed winner, above.

Streakin 747 SI 94 (Streakin La Jolla). 2 wins to 3, $10,205. Dam of–

Wicked De Kas SI 88. Winner to 8, $9,340.

ENGAGEMENTS: AQHA Challenge.

Hip No. 378 | Consigned by Lazy E Ranch LLC, Agent | **Hip No. 378**

El Wey

March 9, 2023 Black Colt

El Wey 6301080	Carters Cartel SI 103	Corona Cartel SI 97	Holland Ease SI 109	
			Corona Chick SI 113	
		Jumping Tac Flash SI 106	Tolltac SI 113	
			Beat Your Pants Off SI 103	
	Shirley Sassey SI 93 (2008)	Furyofthewind SI 96	Corona Cartel SI 97	
			Dashing Phoebe SI 104	
		Flame Ta Fame SI 102	Dash Ta Fame SI 113	
			Stella Lane SI 105	

By CARTERS CARTEL SI 103 (2005). Champion 2-Year-Old Colt, $659,146, Ed Burke Million Fut. [G1]-NTR. Sire of 508 ROM, 46 stakes winners, $15,577,366, including SAN LORENZEAUX SI 104 ($617,360, LQHBA Sale Fut. [RG1]), CARTERS COOKIE SI 93 (2 wins, $359,630, Rainbow Fut. [G1]), EXQUISITE STRIDE SI 109 ($301,806, Miss Polly Classic S. [G3]), THAT RICO SI 97 ($228,000, Golden State Derby [G2]), CM BOOM SHAKALAKA SI 119 ($224,317), JUST CALL ME CARTER SI 96 ($219,502 [G2]), CLOUD RIDGE SI 103 ($200,537).

1st dam

Shirley Sassey SI 93, by Furyofthewind. Winner at 4, $14,986. Dam of 5 foals of racing age, 3 to race–

Ikes Ocean (g. by Ocean Runaway). Placed at 2.

2nd dam

Flame Ta Fame SI 102, by Dash Ta Fame. 3 wins to 3, $20,644, 3rd American-Canadian Futurity **[G3]**, *finalist* in Diamond Classic Futurity [R] **[G1]**. Sister to **STELLAR FAME** SI 104, **Mac N Fame** SI 99, **Blue Eyed Dasher** SI 99. Dam of 6 foals to race, 6 winners–

BOLD HENRY SI 103 (g. by Heza Bold Man). 6 wins to 3, $36,249, Robert Heubeck || Mem. S., 2nd Yavapai Derby **[G3]**.

Bon Joni SI 95 (f. by Proudest Effort). 3 wins to 3, $17,770, *finalist* in Utah Sires Fall || Futurity [R] **[G3]**. Dam of–

Mi Stoli SI 95. 2 wins at 2, $4,244. Dam of–

Oh Mi Honey SI 99. 6 wins in 8 starts to 3, $36,351, 2nd Sweetwater Open Derby.

Angelina Fame SI 93 (f. by Furyofthewind). 2 wins to 5, $47,534, *finalist* in New Mexico Fillies Champ. [R] **[G1]**, Lou Wooten/Sydney Valentini H. [R] **[G2]**. Dam of–

Addy Ann Angel Eyes SI 116. 2 wins to 5, $41,184, *finalist* Wooten/Valentini H. [R] **[G2]**.

3rd dam

Stella Lane SI 105, by Lanes Leinster. 5 wins to 3, $6,601. Set NTR 400y in 0:19.890. Half sister to Katie Lane Finder (dam of **KATIES EASY MOVES** SI 124, $330,830 **[G1]**). Dam of 11 foals to race, 8 winners, 9 ROM–

STELLAR FAME SI 104 (Dash Ta Fame). 4 wins in 7 starts at 2, $39,359, Beehive || Futurity [R], 2nd Diamond Classic Futurity [R] **[G1]**.

Mac N Fame SI 99 (Dash Ta Fame). 2 wins to 3, $29,420, 2nd Canada Derby Challenge, || 3rd Canadian Cup Futurity [R] **[G3]**, *finalist* in Canada Champ. Challenge **[G3]**.

Blue Eyed Dasher SI 99 (Dash Ta Fame). 2 wins at 2, $28,424, 2nd American West || Futurity [R] **[G3]**, *finalist* in Silver Dollar Futurity [R] **[G2]**.

Flame Ta Fame SI 102 (Dash Ta Fame). Stakes placed winner, above.

Blushing Blake SI 99 (Blushing Bug). 14 wins to 10, $76,948.

With Real Intent (Raise A Secret). Unplaced in 1 start. Dam of–

HOIST MISSION SI 102. 7 wins to 4, $206,185, AQHA Juvenile Challenge Champ. | **[G2]**, Bitterroot Futurity [R] **[G2]**, Kaweah Bar H. **[G3]**, Autumn H., Cypress H., Bellflower Overnight H., 2nd Northwest Juvenile Challenge **[G3]**, 3rd Los Alamitos Winter Derby **[G1]**, Town Policy S., *finalist* in Southern California Derby **[G1]**.

CHIVATOS SECRET SI 103. 2 wins to 3, $34,196, Bitterroot Derby [R], 2nd Bitterroot | Futurity [R] **[G2]**. Dam of **Bo Times 9** SI 112 ($43,938), **Piper Jane** SI 97.

With Secret Intent SI 102. 6 wins to 7, $32,856, 3rd Elko County Fair Derby.

Secret Hero SI 104. 3 wins to 3, $28,261, 2nd Autumn H., Kip Didericksen H., 3rd | AQHA Members Plus S.

Mia Ta Fame SI 101. 2 wins to 3, $20,821, 3rd Silver Dollar Futurity [R] **[G2]**, *qualified* to Diamond Classic Futurity [R] **[G2]**. Dam of **DECATI** SI 112 ($276,286 [R] **[G2]**), **SS PAYDIRT** SI 106 ($134,403 **[G2]**), **NO HESITATION** SI 103 ($59,196), **Favorite Motion** SI 96 ($114,119 **[G2]**), **Mias Runnin** SI 98.

ENGAGEMENTS: AQHA Challenge, All American, Rainbow, & Ruidoso Fut.

Hip No. 379 Consigned by Dunn Ranch, Agent for Weetona Stanley & Jeff Hepper **Hip No. 379**

FS First Prize One

January 5, 2023 Sorrel Filly

FS First Prize One
6294929

One Famous Eagle SI 101
- Mr Jess Perry SI 113
  - Streakin La Jolla SI 99
  - Scoopie Fein SI 99
- One Famous Lady SI 104
  - Chicks Beduino SI 104
  - One Slick Cookie SI 96

Fancy First Prize SI 88 (2014)
- Desirio SI 116
  - Strawfly Special SI 97
  - Lady Tenaya SI 105
- First Prize Fancy SI 96
  - Mr Jess Perry SI 113
  - First Prize Dash SI 101

By ONE FAMOUS EAGLE SI 101 (2005). Champion, $1,387,453, Los Alamitos Two Million Fut. [G1]. Sire of 708 ROM, 87 stakes winners, $39,176,958, 10 champions, including ONE DASHING EAGLE SI 98 (World Champion, $2,079,065 [G1]), IMPERIAL EAGLE SI 106 (Champion 2-Year-Old, $1,852,897 [G1]), HOTSTEPPER SI 98 (Champion, $1,336,359 [G1]), BODACIOUS EAGLE SI 104 (World Champion, $1,293,444 [G1]), EAGLES FLY HIGHER SI 114 (Champion, $623,821 [RG1]), HES RELENTLESS SI 107 (Champion, $616,380 [G3]).

1st dam

Fancy First Prize SI 88, by Desirio. Winner in 4 starts to 3, $23,460. Dam of 7 foals of racing age (two 2-year-olds), 5 to race, 2 winners, 3 ROM–

First Famous Prize SI 95 (f. by One Famous Eagle). Placed at 2, 2024, $13,011, 2nd || Century Mile Juvenile Challenge.

Fancy My Wagon SI 98 (g. by PYC Paint Your Wagon). 3 wins to 3, $44,573.

Fancy Rail SI 97 (f. by Freighttrain B). 3 wins in 6 starts to 3, $28,160.

2nd dam

First Prize Fancy SI 96, by Mr Jess Perry. Winner at 2. Sister to **FIRST PRIZE LEESA** SI 106 ($488,270 **[G1]**; dam of **FIRST PRIZE SHAUNDA** SI 104, $144,982 **[G3]**), **FIRST CAROLINA** SI 106 ($415.047 [**G1**]: dam of **MS FIRST PRIZE ROSE** SI 100, $550.105 **[G1]; CORONADO CARTEL** SI 98, $416,178; granddam of **AINT SHE TEMPTING** SI 97, $729,427 **[G2]; AINT HE TEMPTING**SI 92, $262,419 **[G2]**), **FIRST PRIZE ROBIN** SI 103 ($295,147 **[G1];** granddam of **EC REVENGE** SI 93, $200,164 **[G2]**), **First Prize Perry** SI 102 ($243,946 [**G1**]). Half sister to **FAST FIRST PRIZE** SI 102 ($244,929 **[G1];** dam of **FAST PRIZE ZOOM** SI 112, $192,875 **[G1]**; granddam of **APOLLTICAL CHAD** SI 97, $930,730 **[G1]; TAKE A SWIG OF THIS** SI 103, $439,556 **[G1]; CR TUCKERNUCK** SI 98, $215,649 **[G1]; FAST PRIZE JORDAN** SI 109, $203,724). Dam of 30 winners–

PYC FUN N FANCY SI 104 (c. by PYC Paint Your Wagon). 5 wins to 4, $478,760, || Heritage Place Derby **[G3]**. Laico Bird S. [R]. 2nd Oklahoma Futurity **[G3]**, 3rd Heritage || Place Futurity **[G1]**, *finalist* in All American Derby **[G1].** Sire.

IM A FANCY PYC SI 92 (c. by PYC Paint Your Wagon). 5 wins in 6 starts at 2, $454,765, || Oklahoma Bred Futurity [R] **[G3]**, *finalist* in Heritage Place Futurity **[G1]**, *qualified* to All || American Futurity **[G1]**. Sire.

WEETONAS LAFAWN SI 102 (f. by Valiant Hero). 7 wins to 4, $179,500, Prairie || Meadows Distaff Challenge S. **[G3]**, Remington Juvenile S. [R], Mr Master Bug S. [R], || Jack Brooks S. [R], 2nd AQHA Distaff Challenge Champ. S. **[G1]**, 3rd Canterbury Park || Distaff Challenge S., Easy Date S. [R], *finalist* in Decketta S. **[G3]**.

FIRST FANCY PRIZE SI 98 (f. by PYC Paint Your Wagon). 4 wins to 4, $113,804, Mothers || Day S., 2nd Firecracker Futurity **[G2]**, Delta Dash S. [R], 3rd Mothers Day S.

FAST N FANCY SI 92 (f. by PYC Paint Your Wagon). Winner to 3, $90,255, Speedhorse || Futurity **[G3]**, *finalist* in Mystery Futurity [R] **[G3]**. Dam of–
|| **Razimitaz** SI 97. 3 wins to 5, $44,756, 3rd Miss Retama S. [R].

PYC First Prize Fany SI 98 (f. by PYC Paint Your Wagon). 4 wins to 3, $92,303, 2nd || South Florida Derby, 3rd Governor's S. Dam of–
|| **Hes Underway** SI 99. 2 wins to 3, $68,001, 2nd Valley Junction Futurity **[G3]**.
|| Sunshine Nmy Pocket SI 97. 3 wins to 3, $59,885, *finalist* in All American Oaks **[G1]**,
|| Rainbow Oaks **[G1]**.

PYC War Wagon SI 101. 3 wins to 4, $50,214, 2nd OQHRA Fall Classic S.

My First Prize Fancy SI 104 (f. by PYC Paint Your Wagon). Winner to 3, $15,834. Dam of–
|| **My Fancy Corona** SI 91. 2 wins at 2, 2024, $169,309, 2nd Okla. Bred Futurity [R] **[G1]**.

PYC First Fancy Lee SI 102 (c. by PYC Paint Your Wagon). 5 wins to 7, $57,916. Sire.

PYC Prize Time SI 109 (PYC Paint Your Wagon). 3 wins, $46,369, *finalist* [R] **[G3]**. Sire.

ENGAGEMENTS: All American, Rainbow, & Ruidoso Fut.

Accredited Texas Bred; embryo transfer.

Hip No. 380 Consigned by Solo Select, Agent for Mercy Hinklin Horse Farm LLC **Hip No. 380**

Grand Bolt Of Fire

January 16, 2023 Gray Filly

Grand Bolt Of Fire
6295778

Bolt Of Fire SI 82
- Walk Thru Fire SI 92
  - First Down Dash SI 105
  - Sweet Beduino SI 101
- Jenuine Joy SI 104
  - Genuine Strawfly SI 107
  - Super Perla Negra SI 101

Sels Grand Diamond (2018)
- FDD Going Grand SI 112
  - FDD Dynasty SI 102
  - Cash Cartel SI 90
- Tres Seis Diamond SI 90
  - Tres Seis SI 97
  - Meddlin Mischief SI 109

By BOLT OF FIRE SI 82 (2015). 2 wins, $6,660. Brother to WALK OFF SI 97. Half-brother to IMPERIAL EAGLE SI 106 (Champion), PJ SPLASH OF JOY SI 93. His first foals are 2-year-olds. Sire of Fire Time SI 81 (winner, $12,180), Kiss Of Fire (winner, $7,781), TRS Lumbre (winner, $7,160). Son of winner Walk Thru Fire SI 92; sire of 91 stakes winners, 10 champions, including HEZA DASHA FIRE SI 105 (World Champion, $2,240,112 [G1]), HE LOOKS HOT SI 103 (World Champion, $1,618,055 [G1]), HIGHER FIRE SI 103.

1st dam

Sels Grand Diamond, by FDD Going Grand. Unraced. Dam of 1 foal of racing age, an unstarted 2-year-old.

2nd dam

Tres Seis Diamond SI 90, by Tres Seis. Placed at 2. Sister to **DIAMOND TRES SEIS** SI 106, **Blistering Speed** SI 104. Dam of 4 foals to race, 4 winners, 4 ROM–

Tres Seis Delight SI 95 (g. by Agouti). 2 wins to 5, $43,064, 3rd QHRA of Indiana SSA || Futurity [R].

Tressels Going Grand SI 98 (g. by FDD Going Grand). Winner at 2, $17,765, *finalist* in || Harrah's Futurity **[G3]**.

MH Coronas Diamond SI 86 (g. by Coronas Leaving You). Winner at 2, 2024, $9,070, *finalist* in Firecracker Futurity **[G2]**.

3rd dam

Meddlin Mischief SI 109, by Dash For Cash. Winner at 3, $14,337, 2nd Wine Country Derby, 3rd Solano Derby. Sister to **MEDDLIN DASH** SI 103 ($296,137 [G3]), **MEDDLIN MISTRESS** SI 101 (dam of **MEDDLIN IN MONEY** SI 101, $360,338 **[G2]**). Out of **MEDLEY GLASS** SI 98 ($394,523). Dam of 28 foals to race, 21 ROM–

DIAMOND TRES SEIS SI 106 (Tres Seis). 14 wins to 5, $300,690, Refrigerator H. **[G1]**, || Sam Houston Derby **[G2]**, Sam Houston Classic **[G2]**-NTR 440y, Sam Houston Classic **[G2]**, Develop a Plan S., 2nd Texas Champ. Challenge **[G1]**, *finalist* in The Champ. At Sunland Park S. **[G1]**. AQHA Challenge Champ. **[G1].**

HE IS THE RISINGSTAR SI 114 (Mr Jess Perry). 11 wins to 6, $190,070, TQHA 550 S. || [R] **[G3]** twice, Paul B Ford Mem. H. twice, Barbra B H. twice, Tower of America H., 2nd SLM Big Daddy S., Barbara B H., 3rd Nutrena S., *finalist* in Los Alamitos Super Derby **[G1]**, Vessels Maturity **[G1]**, Refrigerator H. **[G1].**

CHIEF SHAZOOM SI 102 (Shazoom). 5 wins to 8, ($49,329 USA), in Mexico, Clasico || Chirina Glorys, H., Kisses to Yawl.

Blistering Speed SI 104 (Tres Seis). 4 wins to 7, $84,461, 3rd Pete 'Gary Dale' Wood H., || *finalist* in Los Alamitos Winter Derby **[G1]**, Southern California Derby **[G1].**

JP In Hot Pursuit SI 97 (Mr Jess Perry). 3 wins to 5, $47,061, 2nd Old South Derby, || *qualified* to Leo S. **[G1]**, Remington Champ. Challenge **[G2]**.

PYC Mischief SI 97 (PYC Paint Your Wagon). 2 wins to 4, $23,609, 2nd Prairie Meadows || Derby Challenge.

Strength N Honor SI 100 (Corona Cartel). 2 wins at 2, $13,188, 2nd Clasico The Prize.

Meddlin Special SI 91 (Strawfly Special). 2 wins to 4, $7,382, 3rd Bob Moore S.

Tres Seis Mischief SI 88 (Tres Seis). Winner in 2 starts at 2, $4,800. Dam of–

|| **DA DEVIL MADE MEDOIT** SI 107. 6 wins to 6, 2024, $199,165, Retama Derby, 2nd || Sam Houston S., *finalist* in Refrigerator Inv. Champ. S. **[G1].**

JP Straight Shot SI 83 (Mr Jess Perry). Unplaced in 2 starts. Dam of–

YOU CANT DRIVE 95 SI 92. 3 wins to 3, 2024, $70,440, Desert Classic Futurity, 2nd | Gillette Derby, Desert Classic S., *finalist* in Los Alamitos Wild West Futurity [R] **[G3]**.

PERFECT GRAND SHOT SI 99. 3 wins to 4, $65,554, Desert Classic Juvenile S., etc.

JP IN HEAVENLY GLORY SI 103. 3 wins to 4, $23,093, La Villita S. [R]. Dam of–

MAX IN HEAVENLY SI 102. 4 wins in 6 starts at 2, $90,415, Gillespie Fair Futurity.

Accredited Texas Bred.

Hip No. 381 | Consigned by Red Earth Training Center & WestWin Farms | **Hip No. 381**

Cash Me Lew

January 2, 2023 Brown Colt

Cash Me Lew
6273229

Big Lew SI 99
- Corona Cartel SI 97
  - Holland Ease SI 109
  - Corona Chick SI 113
- Executive Looks SI 113
  - Executive Menace SI 105
  - Sticky N Picky SI 108

Centercurlincash SI 88 (2011)
- Spit Curl Jess SI 100
  - Mr Jess Perry SI 113
  - Lil Spit Curl SI 108
- Centers Takin Cash SI 103
  - Takin On The Cash SI 109
  - Center Fols SI 104

By BIG LEW SI 99 (2013). 8 wins, $638,878, Los Alamitos Super Derby [G1], 2nd Oklahoma Fut. [G2], 3rd Champion of Champions S. [G1]. Brother to KVN CORONA SI 95 (Champion). Sire of 60 ROM, $1,425,020, including LEWS MUDDYBUDDY SI 90 (2 wins, $57,005, Laico Bird S. [R]), BUBBA LEW SI 99 ($21,500, AQRA Turf Paradise Open Juv), Dashin Lewee SI 103 (4 wins, $80,839, 2nd Speedhorse Fut. [G3]), Itsjustamatteroftime SI 117 (5 wins, $71,026, 2nd Arizona Derby Chlg), RR God And Cowboys SI 84 ($59,020).

1st dam

Centercurlincash SI 88, by Spit Curl Jess. 2 wins at 3, $19,819, *finalist* in Cherry Creek Futurity [R] **[G3]**. Dam of 6 foals of racing age (one 2-year-old), 3 to race, 3 ROM–

CENTERS VALIANT HERO SI 102 (g. by One Valiant Hero). 4 wins in 7 starts at 2, $56,840, Beehive Futurity [R].

Volcash SI 93 (g. by Volcom). 2 wins to 3, $24,488, *finalist* in Sam Houston Juvenile Challenge S. **[G3]**, King William S. **[G3]**.

Harts Hero SI 87 (g. by One Valiant Hero). Placed at 2, $8,186, *finalist* in Bitterroot Futurity [R] **[G3]**.

2nd dam

CENTERS TAKIN CASH SI 103, by Takin On The Cash. 6 wins to 3, $87,539, Mile High Futurity **[G2]**, Mile High Derby **[G3]**, 2nd Tots Randle Mem. Futurity **[G3]**, 3rd Rocky Mountain Derby. Sister to **Takin On Iowa** SI 94. Dam of 14 foals to race, 11 winners, 13 ROM–

CASHIN THE WAGON SI 98 (g. by PYC Paint Your Wagon). 3 wins to 5, $99,384, Mile High Futurity **[G3]**, 2nd Izyk 870 Bonus Challenge S.

STRAW FOR CASH SI 116 (g. by Strawfly Special). 11 wins to 8, $92,257, Kansas Derby **[G3]**, 2nd Aurora Derby [R] **[G3]**, *finalist* in Mile High Futurity **[G2]**, Kansas Fut. **[G2].**

CENTERS FLYIN CASH SI 98 (g. by Strawflyin Buds). 8 wins to 5, $49,624, Cherry Creek Juvenile Inv. S. [R], 2nd Rocky Mountain Futurity **[G3]**, *finalist* in Lucille Rowe Derby [R] **[G3]**, Kansas Derby [R] **[G3]**, West/Southwest Derby Challenge **[G3]**.

Take The Special SI 101 (f. by Special Leader). 5 wins to 4, $52,863, 2nd Kansas Derby **[G3]**, 3rd Mile High Futurity **[G2]**, West/Southwest Distaff Challenge, *finalist* in Aurora Derby [R] **[G3]**, Kansas Jackpot Derby [R] **[G3]**. Dam of–

Winning Situation SI 98. 5 wins to 4, $39,229, *finalist* Cherry Creek Fut. [R] **[G3]**. Dam of–

Summers Grace SI 92. Winner to 5, $21,628, 3rd Princess Maturity.

Situation Critical SI 91. 2 wins to 6, $40,254.

Bac To Center SI 98 (f. by Splash Bac). 5 wins to 4, $22,722. Dam of–

COUNTRYS COMIN BAC SI 108. 15 wins to 9, $226,329, Ontario Bred Maturity [R], 2nd Picov Derby, Alex Picov Mem. Champ. S., All Canadian Classic Maturity, QROOI Distance Series S., QROOI Distance Series 2 S., Ontario Bred Maturity [R] twice, 3rd Alex Picov Mem. Champ. Maturity, Picov Maturity twice.

Wavin Bac Atya SI 94. 5 wins to 6, $56,381.

Cash Preview SI 95 (f. by PYC Paint Your Wagon). 2 wins to 7, $42,141.

Winlongluck SI 103 (f. by Tres Seis). 3 wins to 5, $26,994, *finalist* in Rocky Mountain Futurity **[G3]**.

Triple Six Center SI 93 (f. by Tres Seis). 2 wins to 4, $18,324, *finalist* in Cherry Creek Futurity [R] **[G3]**. Dam of–

Sixes A Flyn SI 99. 3 wins to 4, $47,149.

3rd dam

Center Fols SI 104, by Fol's Native TB. 6 wins to 3, $30,532, 2nd Jayhawker Futurity, 3rd Jayhawker Derby **[G3]**, C E Willhite Mem. Derby **[G3]**. Dam of 9 foals to race, 8 ROM–

CENTERS TAKIN CASH SI 103 (Takin On The Cash). Stakes winner, above.

Takin On Iowa SI 94 (Takin On The Cash). 2 wins to 5, $32,526, 2nd Future of Iowa S. [R] **[G3]**, *finalist* in Future of Iowa S. [R] **[G3]**.

Accredited Oklahoma Bred.

Hip No. 382 | Consigned by Lazy E Ranch LLC, Agent for Spencer Peterson | **Hip No. 382**

You Got Litt Up

May 3, 2023 Sorrel Colt

You Got Litt Up
6262979

Cyber Monday SI 98
- Favorite Cartel SI 104
- Remember Me Rose SI 110

Favorite Trick
Shenoshercorona SI 91
Corona Cartel SI 97
Im Moonlighting SI 106

Echo Creek Canyon SI 87 (2014)
- Saint Shackleton SI 109
- Dee Edge SI 93

Check Him Out SI 98
Saintly So SI 93
Separatist SI 101
Deelish SI 102

By CYBER MONDAY SI 98 (2018). 5 wins, $528,428, Ruidoso Fut. [G1], fnl in Rainbow Fut. [G1]. Brother to CYBER ATTACK SI 101 (Champion), POWERFUL FAVORITE SI 106, RUNFOR YOURLIFE SI 96, BOMB CYCLONE SI 104. Half-brother to TESSTA ROSSA SI 99, INTENSE FIRE SI 97. His first foals are yearlings of 2024. Son of stakes winner FAVORITE CARTEL SI 104; sire of 118 stakes winners, 7 champions, including TRANE STATION V SI 97 (Champion Colt, $1,754,152 [G1]), CYBER ATTACK SI 101 (Champion, $1,721,346 [G1]).

1st dam

Echo Creek Canyon SI 87, by Saint Shackleton. Winner at 2. Dam of 3 foals of racing age, 3 to race, 3 winners–

SP ECHO MOUNTAIN SI 103 (f. by Jr Dynasty Mountain). 5 wins in 9 starts to 3, $62,910, || Sweetwater Downs Futurity, 2nd Utah Bred Futurity [R].

CADY SHACK CREEK SI 101 (f. by Maknmoves). 4 wins to 3, $38,406, Wyoming Downs || / Renegade Sports Derby, 2nd Wyoming Downs Futurity.

Lollygagger SI 94 (f. by Pappasito). 2 wins to 3, 2024, $15,639, 3rd Energy Downs Bonus Challenge S.

2nd dam

Dee Edge SI 93, by Separatist. Winner at 2, $11,571. Sister to **DA EDGE** SI 102. Dam of 6 foals to race, 4 winners, 5 ROM–

Dee Zired SI 95 (f. by Carters Cartel). Winner to 3, $3,700. Dam of–

LIL LONGMIRE SI 107. 7 wins to 5, $262,781, Firecracker Derby **[G3]**, Pocatello | Downs Juvenile Challenge, 2nd AQHA Juvenile Challenge Champ. S. **[G2]**, Las Damas H. **[G2]**, Heritage Place Oaks, Los Alamitos Distaff Challenge S., *finalist* in Texas Classic Derby **[G1]**, Mildred N Vessels Mem. H. **[G1]**, Charger Bar H. **[G1].**

Shacks Desire SI 90. 2 wins at 2, $4,755, 3rd Oneida County Futurity.

3rd dam

DEELISH SI 102, by First Down Dash. ***Champion 2-Year-Old Filly***, ***Champion Aged Mare***, 9 wins to 4, $603,673, Dash For Cash Futurity **[G1]**, Go Man Go H. **[G1]**, 2nd Texas Classic Futurity **[G1]**, Champion of Champions **[G1]**, Los Alamitos Champ. **[G1]**, California Breeders Matron S. [R], 3rd Los Alamitos Winter Champ. S. **[G1]**, Dash For Cash Derby **[G1]**. Half sister to **FEARLESS FREDA** SI 113 (***AQHA Dam of Distinction***, $262,121 **[G1]**); out of **SUCH AN EASY EFFORT** SI 111 ($426,127 **[G1]**). Sister to **Westin** SI 96, **Rios** SI 108. Dam of 21 foals to race, 12 winners, 17 ROM–

DEEHEIRESS SI 97 (Mr Jess Perry). 7 wins to 5, $127,058, Miss Princess H. **[G3]**, || Anaheim H., 2nd Las Damas H. **[G2]**, 3rd Chicado V H., *finalist* **[G1].** Dam of **ROLLICKIN RED** SI 103 ($353,002), **Jess Eye** SI 97 ($44,509); granddam of **BIGG DEE** SI 102 ($505,304 [R] **[G2]**), **Wood Dee Queen** SI 104 ($202,183 [R] **[G2]**).

CAPTAIN FORCE SI 94 (Captain Courage). 4 wins to 3, $126,728, Black Gold 440 || Champ. Futurity [R] **[G3]**, Rocky Mountain Derby, 2nd Mile High Derby.

DA EDGE SI 102 (Separatist). 5 wins to 4, $117,076, Lubbock S. **[G2]**. Dam of **OVER DA || EDGE** SI 102 ($218,186 [R] **[G2]**), **CLOSE TO CRAZY** SI 98 ($100,585), **All Da Kings Men** SI 106; granddam of **REY DONOVAN** SI 109 ($100,358), **Baby Licious** SI 99 ($60,861 **[G3]**).

Giant Courage SI 96 (Captain Courage). 5 wins to 8, $68,239, 2nd OQHRA Fall Classic.

Shalish SI 103 (Shazoom). 3 wins to 4, $33,852. Dam of **Hurricane Ocean** SI 83.

Manheimer SI 101 (Heza Fast Man). 8 wins to 7, $84,142, *finalist* **[G3]**.

Dashadee (Mr Jess Perry). Unraced. Dam of **TF CAJUN CARTEL** SI 102 ($303,624 **[G2]**), **TF MS SPECIAL PERRY** SI 97 ($116,625 **[G2]**), **TF Runaway Dashin** SI 95 ($199,532 [R] **[G1]**), **TF Ms Perrys Runaway** SI 98 ($81,426 [R] **[G3]**); granddam of **TF IM THAT GUY** SI 105 ($698,144 **[G1]**), **NOT PERRY PRETTY** SI 95 ($219,918 **[G2]**), **TF JESS A LEADER** SI 107 ($119,730).

ENGAGEMENTS: AQHA Challenge.

Hip No. 383

Consigned by Renee K. Wilson, Agent for Richard Joneson

Coronados Imagine

Hip No. 383

February 18, 2023 Brown Colt

Coronado Cartel SI 98	Corona Cartel SI 97	Holland Ease SI 109	
		Corona Chick SI 113	
	First Carolina SI 106	Mr Jess Perry SI 113	
Coronados Imagine		First Prize Dash SI 101	
Can Only Imagine SI 91 (2014)	Furrtreeous SI 102	Oak Tree Special SI 107	
		Beeline Feline SI 100	
	Mercy Mea SI 97	Mr Eye Opener SI 106	
		Mea Chick Too SI 105	

By CORONADO CARTEL SI 98 (2011). 6 wins, $416,178, Mr Jess Perry S. Brother to MS FIRST PRIZE ROSE SI 100, DENVER PASS SI 96. Sire of 224 ROM, 15 stakes winners, $7,314,496, including BLUE CORAZON SI 88 ($431,252, Ruidoso Fut. [G1]), DOCS DUSTY CARTEL SI 96 (255,614, Mystery Fut. [RG2]), SOUTHARD QUEEN SI 95 ($220,440, Valley Junction Fut. [G3]), SIR JAMES SI 99 ($185,534), CONQUERING MARIE SI 96 ($144,933, Golden State Derby [G2]), PRITTY SI 103 ($136,062), Dangerous Cartel SI 96 ($214,775, 2nd OK-Bred Fut. [RG1]).

1st dam

Can Only Imagine SI 91, by Furrtreeous. 2 wins to 3, $28,619, 2nd Belles S. Sister to **Priceless** SI 89. Dam of 2 foals of racing age, 2 to race–

Can Run SI 85 (c. by Reagal Eagle). Placed to 3, 2024, $21,001.

2nd dam

Mercy Mea SI 97, by Mr Eye Opener. 3 wins to 3, $46,211. Dam of 6 foals to race, 6 ROM–

Can Only Imagine SI 91 (f. by Furrtreeous). Stakes placed winner, above.

Priceless SI 89 (f. by Furrtreeous). Winner to 3, $27,706, 2nd Easy Jet S. [R].

Bodacious SI 107 (g. by Furrtreeous). 4 wins to 8, $52,306.

Furrst SI 95 (c. by Furrtreeous). Winner at 2, $25,375, *finalist* in Speedhorse Futurity **[G2]**.

Black Smoke SI 85 (g. by Furrtreeous). Winner to 4, $16,451.

3rd dam

Mea Chick Too SI 105, by Zevi TB. 2 wins at 2, $10,886, *qualified* to Trinity Meadows Derby **[G3]**. Dam of 16 foals to race, 11 winners, 14 ROM–

ROTO ROOSTER SI 106 (Pure D Dash). 12 wins to 10, $259,728, Marathon National S. **[G1]**, Herman Jefferson S., Paul's Valley H., Walter Merrick Mem. S. [R], Oklahoma Express S. [R], 2nd Oklahoma S. [R], 3rd Marathon National S. **[G1]**, Big Badger Bar S., Expo Square S. *qualified* to West Texas Marathon **[G3]**.

BLACK OAK SPECIAL SI 118 (Oak Tree Special). 5 wins to 7, $132,204, Black Gold 350 Futurity [R], 2nd Black Gold Futurity Champ. [R] **[G3]**. Set NTR at Will Rogers Downs, 400v in 0:19.361.

Mea Brick House SI 101 (Rare Form). 2 wins to 3, $11,157. Dam of–

ANN JEMIMA SI 106. 4 wins to 4, $55,627, Perseverance S. Dam of–

Maggie May SI 104. 2 wins to 6, $65,538, *finalist* in Balloon City S. **[G3]**.

The Speed Of Light SI 96. 2 wins to 3, $27,652.

Chicksicle SI 98. Winner at 2, $19,959, 2nd Biscayne S. Dam of–

Chicken Scratch SI 103 (The Signature). 4 wins to 7, $26,929.

Luke Acey SI 91 (Furrtreeous). Winner to 4, $22,809, *finalist* in Black Gold 440 Champ. Futurity [R] **[G3]**.

Rufflin Feathers SI 107 (Furrtreeous). Winner to 5, $22,215.

Smooth Aviator SI 93 (Country Chicks Man). Winner to 7, $15,423.

The Roost SI 94 (Pure D Dash). Winner to 8, $14,426.

Zee Mee Mee SI 91 (Takin On The Cash). Winner to 4, $7,695. Dam of–

Black Velvet Cowboy SI 113. 2 wins to 4, $21,691.

Chicks Fleye (Mr Eye Opener). Unplaced. Dam of–

Eye M Smokin SI 96. 3 wins to 7, $51,158, 2nd Expo Square S., 3rd Will Rogers Distance Challenge S., *finalist* in SLM Big Daddy S. **[G3]**.

Elite Connection SI 95. Winner to 4, $25,926, 2nd Sam Houston Juvenile S.

4th dam

Mea Mighty Chick SI 88, by Mighty Deck. Winner at 2. Half sister to **NETTA'S CHICK** SI 102. Dam of 6 foals to race, 3 winners, 3 ROM–

MIGHTY AVENGER SI 103 (Staunch Avenger TB). 7 wins to 5, $16,046, Capitol City Fut.

Nacho Mamma SI 87 (Zevi TB). Winner to 3. Dam of **Chi Chi Mamma** (APHA) SI 87 ($22,151); granddam of **Especially Zestfully** SI 99.

Accredited Oklahoma Bred.

Hip No. 384 | Consigned by Lazy E Ranch LLC, Agent | **Hip No. 384**

Be Bayou

January 11, 2023 Gray Filly

Be Bayou
6254439

KVN Corona SI 95
- Corona Cartel SI 97
  - Holland Ease SI 109
  - Corona Chick SI 113
- Executive Looks SI 113
  - Executive Menace SI 105
  - Sticky N Picky SI 108

Louisana Corona SI 101 (2010)
- Jess Louisiana Blue SI 109
  - Mr Jess Perry SI 113
  - The Louisiana Girl SI 100
- Corona Cash SI 101
  - First Down Dash SI 105
  - Corona Chick SI 113

By KVN CORONA SI 95 (2015). Champion, 10 wins, $868,077, Ed Burke Million Fut. [G1], PCQHRA Breeders' Fut. [G2], El Primero Del Ano Derby [G3], 2nd Los Alamitos Super Derby [G1]. Brother to BIG LEW SI 99, KVN LITTLE SISTER SI 93. Sire of 162 ROM, 6 stakes winners, $4,525,880, including POLITICAL RIVALRY SI 98 (7 wins, $497,712, Ed Burke Million Fut. [G1]), MRS KVN SI 98 ($158,981, Heritage Place Oaks), MFS CHEERIO SI 95 ($143,289, Ruidoso Juv. Chlg. [G3]), KUE TIZ DUE SI 102, My Fancy Corona SI 91 ($169,309, 2nd OK-Bred Fut. [RG1]).

1st dam

LOUISANA CORONA SI 101, by Jess Louisiana Blue. 6 wins in 12 starts to 4, $186,206, Junos Request S. **[G2]**, Mother's Day S. [R], 3rd Jack Brooks S. [R] **[G3]**, *finalist* in All American Derby **[G1]**. Dam of 28 foals of racing age (three 2-year-olds), 24 to race, 13 winners, 17 ROM–

CORONA BY CORONA SI 97 (g. by Corona Cartel). 5 wins to 4, $138,414, Holiday H., || Weber Downs Utah Bred Derby [R], 2nd Eastex S. **[G2]**, Ed Burke Million Juvenile S., || *finalist* in Los Alamitos Super Derby **[G1]**, Southern California Derby **[G2].**

Bayou A Cartel SI 94 (c. by Corona Cartel). 2 wins to 4, $52,040, 2nd Prairie Meadows || Derby Challenge S.

Corona Squared SI 99 (c. by Corona Cartel). Winner to 6, $42,640, 2nd Clasico || Inaugural, *finalist* in Ruidoso Futurity **[G1].**

Gonna B Famous SI 87 (c. by One Famous Eagle). 2 wins in 3 starts at 2, $129,600, || *finalist* in All American Futurity **[G1]**. Sire.

Beau Jackson SI 101 (g. by Heza Fast Dash). 3 wins to 4, $59,551, *finalist* [R] **[G2]**.

Saints New Weapon SI 107 (c. by Corona Cartel). Winner to 3, $35,909, *finalist* **[G3]**.

Whole Lot Of Gumbo SI 98 (g. by Valiant Hero). Winner to 6, $35,161.

Mississippi Queen SI 90 (f. by Corona Cartel). Placed to 3, $3,487. Dam of–

JRS QUEEN SI 93 (f. by Flying Cowboy 123). Winner at 2, 2024, $29,725, BHS Futurity.

2nd dam

CORONA CASH SI 101, by First Down Dash. ***Champion 2-Year-Old***, ***Champion 3-Year-Old***, ***Champion 2-Year-Old Filly***, ***Champion 3-Year-Old Filly***, 19 wins in 32 starts to 5, $1,542,880, All American Futurity **[G1]**, etc. Sister to **VALIANT HERO** SI 105, **CORONA CZECH** SI 93; half sister to **CORONA CARTEL** SI 97. Out of **CORONA CHICK** SI 13 ***Champion at 2 & 3, AQHA Dam of Distinction***, $591,326 **[G1]**). Dam of 26 ROM–

LOUISANA CORONA SI 101 (f. by Jess Louisiana Blue). Stakes winner, above.

HEZ FAST AS CASH SI 106 (c. by Heza Fast Man). 9 wins to 5, $79,359, AQRA-Turf || Paradise Open Derby **[G3]**, Desert Classic Derby [R] **[G3]**, Corona Cartel S. Sire.

POT OCASH SI 97 (g. by Mr Eye Opener). 5 wins to 6, $66,335, Independence Day H., || Katella H., 3rd Los Alamitos Two Million Juvenile Inv., *finalist* **[G3]**.

Feature My Corona SI 92 (g. by Feature Mr Jess). 2 wins to 4, $114,216, 2nd Southern || California Derby **[G1]**, Los Alamitos Two Million Juv.

Dimes And Nicks SI 95 (g. by Azoom). 3 wins to 4, $97,809, 3rd Golden State Derby || **[G1]**, *finalist* in Los Alamitos Super Derby **[G1]**, El Primero Del Ano Derby **[G3]**.

One Corona SI 95 (c. by Strawfly Special). 2 wins in 4 starts at 2, $85,381, 2nd Leo H., || *finalist* in Ed Burke Million Futurity **[G1]**. Sire.

Corona Three SI 101 (f. by Strawfly Special). 4 wins to 4, $35,938, 2nd Kansas Jackpot || Derby [R] **[G3]**. Dam of **Three Blue Coronas** SI 105 ($61,681 **[G3]**).

Trick Or Cash SI 93 (c. by Favorite Trick TB). Placed at 2, 2nd Clasico Jodys Glory.

Zoomin For Cash SI 96 (f. by Azoom). Winner to 8, $23,883, *qualified* to Ruidoso Derby || **[G1]**. Dam of **JESSA LOUISIANA ZOOM** SI 99 ($637,591 [R] **[G1]**).

Open To Cash SI 86 (f. by Mr Eye Opener). Winner at 2, $10,731. Dam of **BANG FOR UR BUX** SI 106 ($27,989); granddam of **TM DAY MONEY** SI 109.

ENGAGEMENTS: All American, Rainbow, & Ruidoso Fut., Los Alamitos Two Million Fut., Golden State Million Fut., Riata Buckle Roping; eligible for Pink Buckle, Ruby Buckle.

Embryo transfer.

Hip No. 385

Consigned by Jose Mendoza, Agent

Flying Joy 1

February 21, 2023 Sorrel Filly

Hip No. 385

Flying Joy 1
6310040

Flying Cowboy 123 SI 101
- Apollitical Jess SI 107
  - Mr Jess Perry SI 113
  - Apollitical Time SI 104
- Hot Cash 123 SI 87
  - Takin On The Cash SI 109
  - To Hot To Hug SI 90

Kylee Joy SI 95 (2017)
- First Moonflash SI 122
  - First To Flash SI 106
  - Nagano Moon SI 82
- Quiet Courage SI 96
  - Heza Fast Man SI 111
  - Windy Sensation SI 101

By FLYING COWBOY 123 SI 101 (2016). Champion, 8 wins, $965,811, Texas Classic Fut. [G1] Half-brother to COLD CASH 123 SI 106 (Champion). His first foals are 3-year-olds. Sire of 138 ROM, 16 stakes winners, $6,550,176, including COWBOYS GUN Z SI 95 (Champion 2-Year-Old, $1,550,344, All American Fut. [G1]), FIRE COWBOY SI 106 ($373,477, Evangeline Fut. [G2]), FLYIN RABBIT 123 SI 104 ($352,405, Southwest Juv. Inv. [G2]), FLYING SOPHIA SI 105 ($247,270 [G1]), CARDIAC COWBOY SI 98 ($246,263 [G3]).

1st dam

Kylee Joy SI 95, by First Moonflash. Winner at 3, $56,238, *finalist* in Ruidoso Derby **[G1]**. Dam of 2 foals of racing age (two 2-year-olds), 2 to race–

Apollitical Joy JM SI 86 (f. by Apollitical Jess). Placed at 2, 2024, $3,515.

2nd dam

Quiet Courage SI 96, by Heza Fast Man. 2 wins at 2, $12,707, 2nd Dixie Downs Derby. Dam of 9 foals to race, 8 winners, 9 ROM–

SIR SETH SI 109 (c. by First Down Dash). 9 wins to 5, $299,368, Zia Champ. **[G1],** 3rd Ruidoso Derby **[G1]**, Ruidoso Futurity **[G1]**, *finalist*in Rainbow Derby **[G1]**, Champ. at Sunland **[G1],** Zia Champ **[G1].** set NTR. Sire.

Apollitical Courage SI 95 (g. by Apollitical Jess). 2 wins to 5, $40,166, 3rd Will Rogers Distance Challenge, *finalist* in Delta 550 S. **[G3]**.

Beach City Beauty SI 111 (f. by Ocean Runaway). 4 wins to 6, $52,108. Set NTR 330y.

Honest Eagle SI 108 (f. by One Famous Eagle). 3 wins to 4, $40,062, *finalist* in Sunland Park Winter Derby **[G3]**. Dam of–

Ready Go SI 90. Winner to 5, $24,745.

Star Over Utah SI 87 (f. by Separatist). Winner to 5, $25,106. Dam of–

Wanna B A Star SI 90. 3 wins to 5, $36,491.

3rd dam

WINDY SENSATION SI 101, by Windy Ryon. 3 wins to 3, $143,919, TMYS Futurity [R] **[G2]**, 2nd Kansas Derby **[G1]**, 3rd North Texas Horse Sale Derby [R], *finalist* in Sam Houston Derby **[G2]**. Dam of 11 foals to race, 7 winners, 8 ROM–

Jack Rambo SI 109 (Check Him Out). 4 wins to 7, $48,544, 3rd West Texas Juvenile Inv. [R], *finalist* in Four Corners Futurity **[G3]**.

Dream Ride SI 96 (No Secrets Here). 2 wins to 4, $40,225, 2nd Tallahassee S. *qualified* to West Texas Futurity **[G1]**.

Quiet Courage SI 96 (Heza Fast Man). Stakes placed winner, above.

Chicks Rampage (Chicks Beduino). Unplaced in 1 start. Dam of–

Rampaging Cash SI 112. 3 wins to 4, $50,703. Dam of–

Igottarampage SI 97. 2 wins to 3, $87,573, 2nd Louisiana Champions Day Derby [R] **[G3]**, *finalist* in Mardi Gras Futurity [R] **[G2]**.

4th dam

OOH A SENSATION SI 109, by Casady Casanova. 6 wins to 4, $94,394, Shebester Futurity **[G2]**, Dashing Lady H. **[G3]**, Pony Express H., 2nd Northern Belle S., 3rd Juvenile Inv. H. **[G3]**, *finalist* in Dash For Cash Futurity **[G1]**. Half sister to **ANNUAL EDITION** SI 95 ($43,941). Dam of 9 foals to race, 7 winners–

THE CASANOVA SI 104 (The Signature). ***Champion 3-Year-Old Gelding***, 10 wins to 6, $259,102, All American Derby **[G1]**, California Challenge Champ. **[G2]**, New Mexico Derby Challenge **[G3]**, 3rd Rainbow Derby **[G1]**, *finalist* in Champion of Champions **[G1]**, Sam Houston Futurity **[G1]**, California Breeders Champ. [R] **[G1].**

WINDY SENSATION SI 101 (Windy Ryon). Stakes winner, above.

Iama Rose SI 95 (Six Fortunes). Winner to 3, 3rd Boomer Sooner Fall Futurity. Granddam of **IMA GATOR FAN** SI 101 ($127,157).

ENGAGEMENTS: AQHA Challenge.

Eligible for Oklahoma accreditation; embryo transfer.

Hip No. 386 | Consigned by Marty Powers, Agent for Flag Ranch LLC | **Hip No. 386**

Joyful Dynasty

March 30, 2023 Sorrel Filly

Joyful Dynasty
6231124

FDD Dynasty SI 102
- First Down Dash SI 105
  - Dash For Cash SI 114
  - First Prize Rose SI 98
- Dinastia Toll BRZ SI 97
  - Tolltac SI 113
  - Phillips Filly

Joyful Jessy (2019)
- Apollitical Jess SI 107
  - Mr Jess Perry SI 113
  - Apollitical Time SI 104
- Senorita Tres SI 106
  - Tres Seis SI 97
  - Precious Libby SI 108

By FDD DYNASTY SI 102 (2004). Champion, $1,173,001, Ed Burke Million Fut. [G1]. Sire of 752 ROM, 100 stakes winners, $35,481,422, including DANJER SI 120 (World Champion twice, $2,499,432 [G1]), JESSIES FIRST DOWN SI 112 (World Champion, $1,599,502 [G1]), KATES DYNASTY SI 99 (Champion, $572,882 [G1]), WHIZKEY GLASSES SI 94 ($943,619 [G1]), FDD SCOUT SI 101 ($657,381), SCOOPS DYNASTY SI 104 ($562,539 [G1]), FAR NIENTE SI 96 ($484,923 [G1]), MIDDAY NEWS SI 114 ($383,270 [G3]), ASSCHER SI 98 ($318,290 [G1]).

1st dam

Joyful Jessy, by Apollitical Jess. Unraced. Sister to **POLITICALY CORRECT** SI 97, **I GOT THISS** SI 89. Her first foals arrived in 2023.

2nd dam

SENORITA TRES SI 106, by Tres Seis. 18 wins in 26 starts to 4, $139,855, All American Congress Futurity **[G3]**, Bradford S. **[G3]**, Don Boyd Mem. H., Midwest Maturity, Great Lakes Earl Clark Mem. Futurity, Indiana Downs Classic S., Oil Capital Derby, Ring of Roses Derby-NTR, 300y in 0:15.426, Mount Pleasant Meadows H., GLQHA Michigan Bred Futurity [R], GLQHA Michigan Bred Derby [R], 3rd Indiana Downs Classic S., *finalist* in Speedhorse Derby [R] **[G2]**, Central Champ. Challenge **[G2]**. Dam of 19 foals to race, 15 ROM–

- **POLITICALY CORRECT** SI 97 (g. by Apollitical Jess). 6 wins to 5, $374,234, Oklahoma Derby, Hialeah El Nino S. [R], 2nd Heritage Place Derby **[G2]**, 3rd All American Gold Cup S. **[G1]**, *finalist* in All American Derby **[G1]**, Eastex S. **[G2]**.
- **I GOT THISS** SI 89 (f. by Apollitical Jess). 2 wins to 3, 2024, $97,481, Remington Oaks [R], *finalist* in Junos Request S. **[G1]**.
- **BROOKESTONE GREY** SI 102 (g. by Brookstone Bay). 5 wins to 4, $41,748, Harris County 550 S., 3rd Moonstone S., *finalist* in Sam Houston Classic S. **[G2]**.
- **Tresponte** SI 96 (c. by Duponte). Placed to 3, $14,178, 3rd Albuquerque Juvenile S., *finalist* in Ruidoso Downs Juvenile Challenge S. **[G3]**.
- Ms Victorita SI 94 (f. by Mighty Invictus). 2 wins to 4, $12,890. Dam of–
  - **WINNER SPIRIT** SI 97. 5 wins to 4, $230,989, QHRAI SSA Futurity, Miss Roxie Little Futurity [R].
  - Alota Lovin SI 94. 2 wins to 4, $54,201.
- AJ Lady Tres SI 90 (f. by Apollitical Jess). 2 wins to 3, $52,546.
- Separate Jets SI 92 (g. by Separatist). 2 wins to 4, $31,394, *qual* OK-Bred Derby [R] **[G3]**.
- Featuring Senorita (f. by Feature Mr Jess). Placed at 2. Dam of–
  - Beyond 15 SI 99. 3 wins to 4, $39,716, *finalist* in Rio Grande H., S. **[G3]**. Dam of–
    - **MR TRES EFFORT** SI 98. 4 wins at 2, $108,017, New Mexico State Fair Juvenile S. [R], *finalist* in New Mexico Classic Futurity [R] **[G2]**, NM Spring Futurity [R] **[G2]**.
    - Mr Jess Effort SI 96. Winner at 2, $102,348, *finalist* New Mexico Classic Fut. [R] **[G2]**.

3rd dam

PRECIOUS LIBBY SI 108, by Liberty Jet Line. 7 wins to 3, $27,126, Congress Futurity, Sprinter Series Futurity - Mi Div [R], 3rd Congress Derby, Ring of Roses Derby, *finalist* in Oil Capital Derby **[G3]**. Sister to **LIBERTY JINKS** SI 95. Dam of 10 foals to race, 10 winners–

- **SENORITA TRES** SI 106 (Tres Seis). Stakes winner, above.
- **ROCKIN DALE** SI 95 (Okey Dokey Dale). 7 wins to 5, $44,746, Don Boyd H., etc.
- **PRECIOUS DEBUTANTE** SI 107 (Heza Fast Man). 8 wins to 4, $34,836, Governor's S., Ring of Roses Derby, etc. Dam of **FEARLES FRED** SI 115 ($274,829 **[G3]**), **FAST MAN VIC** SI 104 ($219,267), **IDA SNOW MAN** SI 103 ($163,879 [R] **[G3]**), **CASEY CORONA** SI 106 ($56,588), **MR CORONA TO YOU** SI 92 ($35,826).
- **DASHIN DODA** SI 99 (Dodadash). 5 wins to 9, $26,465, Oil Capital Derby, etc.
- **JUSTA LEAVING** SI 98 (Leaving Memories). 3 wins to 3, $9,613, GLQHA SSA Fut. [R].
- **Rosey Rules** SI 97 (Okey Dokey Dale). 3 wins to 3, $45,755, 3rd Kansas Jackpot Futurity [R] **[G2]**, Oil Capital Derby, *finalist* in Speedhorse Derby [R] **[G2]**.

Accredited Oklahoma Bred; embryo transfer.

Hip No. 387

Consigned by Dunn Ranch, Agent

Fancylikemariah

March 31, 2023 Sorrel Filly

Hip No. 387

Fancylikemariah
6291790

PYC Fun N Fancy SI 104
- PYC Paint Your Wagon SI 107
  - Corona Cartel SI 97
  - Dashin Follies
- First Prize Fancy SI 96
  - Mr Jess Perry SI 113
  - First Prize Dash SI 101

BP Mariahs JP SI 102 (2009)
- Mr Jess Perry SI 113
  - Streakin La Jolla SI 99
  - Scoopie Fein SI 99
- Dashing Mariah SI 94
  - First Down Dash SI 105
  - Kellys Coffer SI 105

By PYC FUN N FANCY SI 104 (2015). 5 wins, $478,760, Heritage Place Derby [G3], Laico Bird S. [R], 2nd Oklahoma Fut. [G3], 3rd Heritage Place Fut. [G1]. Brother to IM A FANCY PYC SI 92. Half-brother to WEETONAS LAFAWN SI 102. Sire of 50 starters, 34 ROM, $1,780,536, including RJ HAVING FUN SI 102 (7 wins, $410,065, Remington Derby [RG1]), PYC AVENUE SI 95 ($305,321, OK-Bred Fut. [RG1]), PYC LEGACY SI 94 ($278,563, Oklahoma Fut. [G2]), Fancy Scarface SI 98 (3 wins, $212,591, 3rd Texas Classic Fut. [G1]).

1st dam

BP Mariahs JP SI 102, by Mr Jess Perry. 2 wins to 3, $40,237. Dam of 12 foals of racing age, 11 to race, 6 winners, 8 ROM–

Magnifico SI 97 (g. by PYC Paint Your Wagon). 5 wins to 4, $95,773, 3rd John Andreini || Mem. S., *finalist* in Rio Grande H. **[G3]**.

BP Mariah Cartel SI 98 (f. by Corona Cartel). Winner to 4, ($30,958 USA), in Mexico, 2nd || Alfredo Castro Rea S., Derby Alfredo Castro Rea, 3rd Clasico Felix Banuelos Jimenez.

BP Painted Valentine SI 108 (f. by PYC Paint Your Wagon). 3 wins to 4, $41,731. Set NTR || at Canterbury Park, 300y in 0:15.314.

Lota JP SI 103 (g. by Lota PYC). 2 wins to 4, $31,375.

HF Paintmea Monalisa SI 88 (f. by PYC Paint Your Wagon). 2 wins to 4, $31,193.

BP Dashing Suzie (f. by One Dashing Eagle). Unplaced. Dam of–

DOCS DASHING GYPSY (f. by Docs Best Card). Winner at 2, ($26,368 USA), in Mexico, Hipodromo de Las Americas Juvenile Challenge.

2nd dam

Dashing Mariah SI 94, by First Down Dash. 2 wins to 3, $22,807, *finalist* in Heritage Place Derby **[G1]**. Sister to **FIRST DOWN KELLY** SI 101 ($114,130 **[G1]**); out of **KELLYS COFFER** SI 105 ($258,237). Dam of 27 foals to race, 19 winners, 21 ROM–

CARTEL SUCCESS SI 109 (c. by Corona Cartel). 5 wins to 3, $181,497, Blue Ribbon || Futurity **[G2]**, 2nd Don Steele Mem. S., Oklahoma Bred Derby [R], 3rd Land Run S. [R], *finalist* in Remington Futurity **[G1]**, *qualified* to Heritage Place Futurity **[G1]**. Sire.

BP SOUTHERN MARIAH SI 104 (f. by Southern Cartel). 6 wins to 4, $163,439, Black || Gold Derby, IQHRA Dash For Cash S.-NTR, Black Gold Futurity [R], 2nd QHRA of Indiana Derby, Heritage Place Juv. [R], 3rd Black Gold Futurity Champ. [R] **[G3]**. Dam of **BPMYSOUTHERNDYNASTY** SI 92 ($130,143), **BP Primetime** SI 97 ($88,912); granddam of Tres Of Hero SI 93 (2 wins, $104,560, *finalist* Ruidoso Derby **[G1]**).

DEFIANT RED ROOSTER SI 106 (g. by PYC Paint Your Wagon). 5 wins to 5, $110,557, || Northlands Futurity, Dash In A Flash S.-NTR.

MISS CARTELS SUCCESS SI 104 (f. by Corona Cartel). 3 wins to 4, $79,087, Black || Gold 330 Futurity-NTR, 3rd Okla-Bred Derby [R], Easy Date H. [R], *finalist* [R] **[G3]**.

A Pretty Filley SI 93 (f. by Tricky Fun TB). 2 wins to 3, $15,503, 3rd AQRA Turf Paradise || Futurity **[G3]**, *finalist* in Oklahoma Juvenile Challenge **[G3]**. Dam of Southern Whirl || Wind SI 101 (8 wins, $77,325).

Pull That Wagon SI 97 (f. by PYC Paint Your Wagon). Winner, 3rd Easy Jet S. [R] **[G3]**.

Shes Takes All SI 90 (f. by This Snow Is Royal). Winner to 6, $21,531, *finalist* in Ruidoso Futurity **[G1]**, West Texas Futurity **[G1]**. Dam of **SOUTHERN TAKES ALL** SI 107 ($369,093 **[G1]**), **BP SHES SOUTHERN** SI 120 ($279,378 [R] **[G2]**), **BP TAKEM AWAY** SI 105 ($63,450 **[G3]**). **PYC Takes All** SI 98 ($92,511 **[G1]**); granddam of **CERS FINAL TRY** SI 107 (***Champion***, $709,537 **[G1]**), **APOLLITICAL J WILD** SI 94 ($128,659), **BP Down South** SI 91 ($160,110 [R] **[G3];** dam of **BP SOUTHERN SUZIE** SI 96**, BP Moonlight** SI 99 (to 3, 2024, $84,284), **Hes All Corona** SI 102 ($74,496), **Southern Belle BP** SI 91 ($62,688), **SE Logans Corona** SI 91 ($25,195), BP Take Your Dynasty (dam of **FEARLESS DYNASTY** SI 93, to 3, 2024, $66,279).

ENGAGEMENTS: Los Alamitos Two Million Fut., Golden State Million Fut.

Accredited Oklahoma Bred; embryo transfer.

Hip No. 388 Consigned by Lazy E Ranch LLC, Agent for Monty McNair **Hip No. 388**

Midnight Lace

April 3, 2023 Sorrel Filly

Midnight Lace
6283108

The Marfa Lights SI 92
- One Famous Eagle SI 101
  - Mr Jess Perry SI 113
  - One famous Lady SI 104
- Your First Moon SI 96
  - First Down Dash SI 105
  - Moon Arisen SI 91

Azoom Diamond SI 98 (2011)
- Azoom SI 107
  - Shazoom SI 102
  - Crystalinas SI 96
- Hot As Diamonds SI 86
  - Hot As Hell SI 93
  - My Glamour Gal SI 91

By THE MARFA LIGHTS SI 92 (2014). 2 wins, $566,493, 2nd All American Fut. [G1], fnl in All American Derby [G1]. Brother to MOONIN THE EAGLE SI 111 (Champion). Half-brother to MOONIST SI 101 (Champion), JESS MY MOON SI 99, STRAY CAT SI 93. Sire of 74 ROM, $1,567,181, including KARMALITES SI 101 (3 wins, $112,722, Four Corners Fut), DIAMOND LIGHTZ SI 89 (Clasico the Prize), Wasting Light SI 101 (3 wins, $102,452, 3rd A Ransom H), Marfalous SI 93 (2 wins, $71,027, fnl [RG1], Marfason SI 101 ($39,705).

1st dam

Azoom Diamond SI 98, by Azoom. 3 wins at 2 and 4, $56,365, 2nd Fair Meadows Belles S., 3rd Black Gold 330 Futurity [R] **[G3]**, Mystery Derby [R]. Dam of 4 foals of racing age, 3 to race, 2 winners–

Brilliant Cut Cartel SI 99 (g. by Coronado Cartel). 3 wins to 3, $29,425, 2nd Pocatello Downs Juvenile Challenge S., 3rd Bitterroot Futurity, Pocatello Downs Derby Challenge S.

Ruff Lil Diamond SI 86 (g. by Hez Our Secret). Winner to 3, $19,690.

2nd dam

Hot As Diamonds SI 86, by Hot As Hell. Winner at 3, $8,635, *finalist* in California Juvenile Challenge **[G3]**. Dam of 9 foals to race, 7 winners, 7 ROM–

Azoom Diamond SI 98 (f. by Azoom). Stakes placed winner, above.

Krashin Cash SI 104 (g. by Krash Cartel). 3 wins to 4, $35,065, 2nd Cherokee Nation S.

PYC Diamond SI 93 (f. by PYC Paint Your Wagon). 3 wins to 5, $41,746. Dam of–

RELENTLESS DIAMOND SI 102. 6 wins to 4, 2024, $176,073, Easy Date S. **[G2]**, 3rd Junos Request S. **[G1]**.

Kissin Kash SI 91. 2 wins to 3, $31,749.

Casino Charley SI 91 (g. by Teller Cartel). Winner to 3, $17,069.

Ramacin Ranger SI 91 (g. by EC Jet One). 3 wins to 3, $13,813.

Dash Wave (g. by Wave Carver). Winner in 2 starts at 2, $13,723.

Valiant Virgo SI 97 (g. by Valiant Hero). Winner to 3, $9,945.

3rd dam

My Glamour Gal SI 91, by Bully Bullion. Placed at 4. Sister to **BULLY BUD** SI 93. Dam of 3 foals to race, 2 winners, 3 ROM–

Panther Pearl SI 81 (Panther Mountain). Winner to 4, $5,497, *finalist* in All American Congress Futurity **[G3]**.

4th dam

My Gal Smith SI 90, by R. Smith TB. Winner at 2, $5,031. Dam of 6 foals to race, 3 winners, 4 ROM–

BULLY BUD SI 93 (Bully Bullion). 2 wins to 5, $46,930, Hopes and Dreams Futurity [R] **[G3]**, *finalist* in Sooner State S. [R] **[G3]**.

My Stormy Smith SI 92 (Bully Bullion). 2 wins to 5, $17,598. Dam of–

SMART SAPPHIRE SI 113. 4 wins to 5, $28,680, Manitoba Speed Horse Derby, *finalist* in Northlands Futurity **[G3]**. Set NTR at Marquis Downs, 400y in 0:19.650.

Makin It Stormy SI 92. Winner to 3, $8,847, *qualified* to Lazy E Derby [R] **[G2]**. Dam of–

Tomm Boy SI 85. Winner to 6, $15,465, 3rd Fair Meadows Juvenile S., *finalist* in Easy Jet S. [R] **[G3]**.

Stormy Runaway SI 102. 2 wins to 3, $33,839.

Azoom Storm SI 94. 2 wins to 4, $33,410.

Coronado Express SI 91. 2 wins at 2, $27,263.

Teller Krash SI 93. Winner to 5, $9,658.

Krash Master SI 88. Placed to 3, $22,117, *finalist* in Oklahoma Futurity **[G3]**.

My Gal Hurrah SI 101 (Last Hurrah). 2 wins to 4, $5,357.

Accredited Oklahoma Bred.

Hip No. 389 Consigned by Marty Powers, Agent for Danny Joe Miller, dba West Crest Farms **Hip No. 389**

Risky Reflection

March 12, 2023 Bay Filly

Risky Reflection
6291794

FDD Dynasty SI 102
- First Down Dash SI 105
  - Dash For Cash SI 114
  - First Prize Rose SI 98
- Dinastia Toll BRZ SI 97
  - Tolltac SI 113
  - Phillips Filly

Reflection Of Leigh SI 100 (2004)
- Shazoom SI 102
  - Takin On The Cash SI 109
  - Keep On Shining SI 103
- Diamond For Leigh SI 98
  - Cameronian SI 104
  - Diamond Spoon SI 84

By FDD DYNASTY SI 102 (2004). Champion, $1,173,001, Ed Burke Million Fut. [G1]. Sire of 752 ROM, 100 stakes winners, $35,481,422, including DANJER SI 120 (World Champion twice, $2,499,432 [G1]), JESSIES FIRST DOWN SI 112 (World Champion, $1,599,502 [G1]), KATES DYNASTY SI 99 (Champion, $572,882 [G1]), WHIZKEY GLASSES SI 94 ($943,619 [G1]), FDD SCOUT SI 101 ($657,381), SCOOPS DYNASTY SI 104 ($562,539 [G1]), FAR NIENTE SI 96 ($484,923 [G1]), MIDDAY NEWS SI 114 ($383,270 [G3]), ASSCHER SI 98 ($318,290 [G1]).

1st dam

Reflection Of Leigh SI 100, by Shazoom. Placed, 3 to 5, $14,697. Dam of 7 foals of racing age, 6 to race, 2 winners, 4 ROM–

Dynastys Reflection SI 99 (f. by FDD Dynasty). Winner to 5, $21,007.

La Braxton SI 94 (g. by The Louisiana Cartel). 2 wins to 4, $18,533.

2nd dam

Diamond For Leigh SI 98, by Cameronian. 2 wins to 3, $22,571, 3rd Gulf Coast S., *finalist* in Manor Futurity **[G2]**. Sister to **DIAMOND CAM** SI 96. Dam of 3 foals to race, 3 ROM–

Cassandra Crest SI 102 (f. by Holland Ease). 3 wins to 5, $75,671, 2nd Retama Park Futurity **[G1]**, 3rd Minnesota Racing Assoc. S., Greenspoint S. Dam of–

APOCALYPTICAL JESS SI 103. ***Champion 3-Year-Old***, ***Champion 2-Year-Old Gelding***, ***Champion 3-Year-Old Gelding***, 9 wins to 6, $2,251,556, All American Futurity **[G1]**, Ruidoso Derby **[G1]**, Oklahoma Bred Derby [R] **[G3]**, 2nd Leo S. **[G1]**, 3rd Rainbow Derby **[G1]**, AQHA Challenge Champ. S. **[G2].**

CC SEIS SI 96. 3 wins to 4, $90,742, Hill Country Dash S., *finalist* in Heritage Place Futurity **[G1]**, Juno's Request S. **[G2]**, Sam Houston Derby **[G3].** Dam of–

AJ Precious Jewel SI 98. 4 wins to 3, 2024, $209,261, 3rd Rainbow Oaks **[G1]**, *finalist* in All American Futurity **[G1]**, Ruidoso Derby **[G1]**.

Rainbow To Roses SI 104. 3 wins to 4, $113,572, 2nd Dash For Cash Juvenile S., Selma S., *finalist* in Texas Classic Futurity **[G1]**. Dash For Cash Derby **[G2]**.

Sandy Rose SI 91. Winner at 2, $39,368, 2nd Rainbow Juvenile S.

Rainbow Of Diamonds SI 92. 3 wins at 2, 2024, $56,596, *fnl* Heritage Place Fut. **[G1]**.

Apocalyptical Sis SI 102. 2 wins to 5, $55,797, *finalist* in Canterbury Park Distaff Challenge S. **[G3]**, Prairie Meadows Distaff Challenge S. **[G3].**

CC Hocks SI 99. 2 wins at 2, $193,222, 2nd Rainbow Futurity **[G1]**.

CC Kachina Eagle SI 95. 3 wins to 3, $133,568, 3rd Texas Classic Futurity **[G1]**, *finalist* in West Texas Futurity **[G2]**, *qualified* to Ruidoso Juvenile Challenge **[G3]**. Dam of–

CC Moonflash SI 96. 2 wins to 3, $41,919, 3rd Indiana Grand QHRAI Derby, New Mexico State Fair Juvenile S. [R].

CC Uptown Eagle SI 95. Placed to 3, 2024, $13,830, 3rd West Texas Juvenile S.

Tres Crest SI 90. Placed to 3, $16,390, 2nd Mile High Futurity.

3rd dam

Diamond Spoon SI 84, by Tiny's Gay. Placed. Sister to **All World** SI 103 ($54,612). Half-sister to **HEZA CHARGER** SI 109 (***Champion Aged Stallion,*** $301,289). Dam of 12 winners–

TAKIN ON SPOON MAN SI 109 (Takin On The Cash). 8 wins to 6, $219,508, Go Man Go H. **[G1]**, Laguna Hills H., Cenicienta Classic, 2nd Kaweah Bar H. **[G3]**, Holiday H., 3rd Los Alamitos Champ **[G1]**, *finalist* Champion of Champions **[G1]**. Sire.

DIAMOND CAM SI 96 (Cameronian). 3 wins to 3, $24,853, Austin Futurity, *finalist* **[G2]**.

SPOON CREST SI 107 (Holland Ease). 5 wins to 9, $24,164, Santa Cruz County Derby, 2nd Robert Heubeck Mem. H., *finalist* in AQRA Turf Paradise Derby **[G3]**.

Diamond For Leigh SI 98 (Cameronian). Stakes placed winner, above.

Memory Crest (Leaving Memories). Unraced. Dam of **CORONA MEMORY CREST** SI 120 ($221,535 [R] **[G2]**), **My Moon Crest** SI 94 ($26,230 [R] **[G3]**).

ENGAGEMENTS: AQHA Challenge, All American, Rainbow, & Ruidoso Fut.

Hip No. 390

Consigned by Tate Farms

Amazing Eagle

February 25, 2023 Sorrel Colt

Hip No. 390

Amazing Eagle
6314736

One Dashing Eagle SI 98
- One Famous Eagle SI 101
  - Mr Jess Perry SI 113
  - One Famous Lady SI 104
- One Sweet Dash SI 94
  - First Down Dash SI 105
  - Sweet Beduino SI 101

Preciouse Cartel SI 91 (2007)
- Corona Cartel SI 97
  - Holland Ease SI 109
  - Corona Chick SI 113
- Swiftette SI 92
  - Merridoc SI 102
  - Phoebette

By ONE DASHING EAGLE SI 98 (2010). World Champion, Champion 2-Year-Old, 6 wins, $2,079,065, All American Fut. [G1], Golden State Million Fut. [G1], etc. Sire of 265 ROM, 21 stakes winners, $8,892,516, including EAGLE JAZZ SI 95 (Champion, $903,649, Ruidoso Fut. [G1]), CERS FINAL TRY SI 107 (Champion, $709,537, Rainbow Derby [G1]), EAGLE COAST SI 111 ($744,700, Rainbow Derby [G1]), BREAKING NEW GROUND SI 109 ($284,782), JK WILDCAT RED SI 105 ($262,762 [RG2]), HAWKEYE SI 105 ($194,690 [G2]).

1st dam

Preciouse Cartel SI 91, by Corona Cartel. Winner at 2, $15,212, *finalist* in La Primera del Ano Derby **[G2]**. Sister to **CORONA CRYSTAL** SI 99, **COMMANDER CORONA** SI 103. Dam of 7 foals of racing age, 3 to race, 2 ROM–

Johnny Walker SI 87 (g. by Walk Thru Fire). Winner to 3, $6,072.

2nd dam

Swiftette SI 92, by Merridoc. Winner at 2, $5,713. Dam of 13 foals to race, 8 winners, 9 ROM–

CORONA CRYSTAL SI 99 (f. by Corona Cartel). 6 wins to 5, $163,463, Whataway To Go H., 2nd Charger Bar H. **[G1]**, Las Damas H. **[G2]**, 3rd AQHA Members Plus S., *finalist* in Ed Burke Million Futurity **[G1]**, PCQHRA Breeders' Futurity **[G1]**, Mildred N Vessels Mem. H. **[G1]**, Los Alamitos Winter Champ. S. **[G1]**. Dam of–

WALK THRU CRYSTAL SI 95. ***Champion 2-Year-Old Filly***, 6 wins to 3, $675,855, Ed Burke Million Futurity **[G1]**, Kindergarten Futurity **[G2]**, 3rd Fall For It H., *finalist* in Los Alamitos Two Million Futurity **[G1]**, Golden State Million Futurity **[G1]**, Golden State Derby **[G2]**. Dam of–

Apollitical Crystal SI 95. 4 wins to 3, $131,921, *qualified* to Sam Houston Futurity **[G2]**.

CRYSTAL SOLA SI 110. 7 wins to 4, $215,914, Oklahoma Juvenile Challenge **[G3]**, Fair Meadows Juvenile S., 2nd Remington Derby **[G2]**, AQHA Juvenile Challenge Champ. **[G2]**, Remington Distaff Challenge, *finalist* in Los Alamitos Two Million Futurity **[G1]**, Heritage Place Derby **[G1]**, Decketta S. **[G3]**. Set NTR. Dam of–

TRES CRYSTALS SI 96. 5 wins to 3, $692,947, Heritage Place Futurity **[G1]**, Oklahoma Futurity **[G2]**, *finalist* in Oklahoma Derby **[G3]**.

Flash Of Light SI 94. 3 wins to 3, $95,305, *finalist* in Lee Berwick Futurity [R] **[G1].**

Sixes Crystal SI 93. 2 wins to 3, $40,105, *finalist* in Rainbow Derby **[G1]**.

ONE DANNY SI 97. 7 wins in 13 starts to 3, ($70,802 USA), in Mexico, Campeonato Juvenile, 2nd Clasico the Prize, 3rd Easily A Possum Derby. Sire.

DK KARO JESS. 2 wins in 4 starts to 3, 2024, $21,364 Hipodromo Derby Challenge.

Mr Corona Crystal SI 103. 3 wins to 4, $87,678, 3rd Dash For Cash Futurity **[G2]**, *finalist* in Sam Houston Derby **[G3]**, Keokuk S. **[G3]**.

DK Double A SI 89. 2 wins to 3, 2023, $51,054, 3rd Evangeline Downs Derby, *finalist* in Ed Burke Million Futurity **[G1]**.

COMMANDER CORONA SI 103 (g. by Corona Cartel). 4 wins to 5, $45,029, Independence Day H. **[G3]**, *finalist* in Go Man Go H. **[G1]**.

3rd dam

Phoebette, by Dash For Cash. Unplaced. Sister to **DASHING PHOEBE** SI 104 (***Champion at 2 & 3***, $609,553 **[G1]**; dam of **HEARTSWIDEOPEN** SI 104, ***Champion at 2 & 3,*** $1,885,283 [**G1**]; **SPECIAL PHOEBE** SI 104, ***Champion***). Half-sister to **BRACE** SI 101 ($107,587), **CHARGIN ACE** SI 102 ($63,283). Dam of 11 foals to race, 10 ROM–

A REAL SMOKIN GUN SI 93 (Runaway Winner). 4 wins to 9, $49,160, Los Alamitos Million Juvenile Inv. [R], *finalist* in Los Alamitos Winter Derby **[G1]**.

Strawflyette SI 103 (Strawfly Special). 2 wins. Granddam of **Heza Flying Fast** SI 94.

Phoebes Runaway SI 80 (Runaway Winner). Placed to 3. Dam of–

PHOEBES OTOOLE SI 103. 8 wins to 6, $370,976, Heritage Place Futurity **[G1]**, Speedhorse Futurity [R] **[G2]**, Royal Bushwacker S., Develop A Plan S., etc.

Miss Phoebes O Toole SI 90. Placed. Dam of **La Savanne** SI 91 ($44,198).

Hip No. 391 Consigned by Moya Farms **Hip No. 391**

First Choice Cartel

April 17, 2023 Bay Colt

	Favorite Cartel SI 104	Favorite Trick TB	Phone Trick
			Evil Elaine
		Shenoshercorona SI 91	Corona Cartel SI 97
			Shenoshespecial SI 91
First Choice Cartel			
6272378			
	Jess Call Me Tieing SI 93 (2004)	Feature Mr Jess SI 101	Mr Jess Perry SI 113
			Brenda Feature SI 94
		Call Me Tieing	Call Me Together SI 93
			Tie Quik SI 85

By FAVORITE CARTEL SI 104 (2007). 9 wins, $607,669 [G1]. Sire of 903 ROM, 121 stakes winners, $47,554,230, 7 champions, including TRANE STATION V SI 97 (Champion, $1,754,152 [G1]), CYBER ATTACK SI 101 (Champion, $1,721,346 [G1]), CARTEL JESS ROCKIN SI 96 (Champion, $849,101 [G1]), TELL CARTEL SI 105 (Champion, $796,386 [G1]), GOLDEN BOI SI 98 (Champion, $721,647 [G1]), TARZANITO SI 102 (Champion, $429,657 [G1]), JUST A KOOL BOY SI 110 (Champion, $211,861 [G2]), BOMB CYCLONE SI 104 ($1,446,063 [G1]), POWERFUL FAVORITE.

1st dam

Jess Call Me Tieing SI 93, by Feature Mr Jess. Winner at 3, $9,090. Dam of 10 foals of racing age (one 2-year-old), 6 to race, 3 winners, 5 ROM–

JESS GOOD REASON SI 96 (f. by Good Reason SA). ***Champion Aged Mare***, 9 wins to 5, $422,234, Charger Bar H. **[G1]**, La Primera Del Ano Derby **[G3]**, AQHA Derby Challenge Champ. S. **[G3]**, Holiday H., Z Wayne Griffin Inv, 2nd Los Alamitos Winter Derby **[G1]**, Mildred Vessels H. **[G1]** twice, Vandys Flash H., 3rd Los Alamitos Derby Challenge, *finalist* in Champion of Champions S. **[G1]**, Charger Bar H. **[G1].** Dam of–

Good Reason Cartel SI 108 (c. by Corona Cartel). 3 wins to 4, $70,145, *finalist* in All American Gold Cup S. **[G1]**.

Make It Jess SI 98 (g. by Make It Anywhere). 4 wins to 4, $71,366, 2nd Black Gold 330 Futurity [R] **[G3]**, *finalist* in Heritage Place Derby **[G2]**, TQHA Sires' Cup Fut. [R] **[G2]**.

2nd dam

Call Me Tieing, by Call Me Together. Unplaced in 2 starts. Dam of 3 foals to race, 3 winners–

JESS CALL ME SI 88 (f. by Jess Special). 2 wins to 10, $42,581, Vermillion S. [R]. Dam of–

Jess Rock N Rogue SI 89. 3 wins to 4, $26,724.

Jess Tieing SI 101 (f. by Jess Louisiana Blue). 3 wins to 4, $39,033, *finalist* in Vinton S. [R] **[G3]**, Juno's Request S. **[G3]**.

3rd dam

Tie Quik SI 85, by White Tie. 2 wins at 2, $3,405. Dam of 10 foals to race, 5 winners, 5 ROM–

ALLYOUNEEDISLOVE SI 98 (Feature Mr Jess). 6 wins to 5, $106,211, Evangeline Downs Derby, Opelousas S. [R], 2nd Miss Polly Classic S. **[G3]**, 3rd Firecracker Futurity **[G2]**, *finalist* in Ford East Juvenile Challenge **[G3].**

Jess Tie Quik SI 103 (Feature Mr Jess). 2 wins to 5, $61,738, 2nd Remington Derby **[G2]**.

Ties To Royalty SI 83 (Royal Sovereign). 2 wins in 4 starts at 2, $3,790. Dam of–

Mr Royal Ties SI 102. 6 wins to 11, $76,803, 2nd Governors S., *finalist* in Canterbury Derby Challenge **[G3]**.

Call Me Miss Royalty SI 102. 2 wins to 3, $48,876, 3rd West Texas Futurity **[G1]**, *finalist* in New Mexico Juvenile Challenge **[G2]**, East Distaff Challenge **[G3]**. Dam of–

JF Patriot Games SI 98. 7 wins to 5, $97,855, 2nd Louisiana Purchase S. [R].

Royal Blue Miracle SI 112. 9 wins to 9, $88,365. Set NTR 550y in 0:26.831.

Scoopin Blues SI 87. 2 wins to 4, $31,458.

Call Royalty SI 97. Winner to 4, $32,895, 2nd Woodlands S., *finalist* Live Oak S. [R] **[G2]**.

JF Royal Wings SI 93. 4 wins to 5, $41,295.

Call Me Quik Love SI 84 (Call Me Together). Winner to 3, $9,033. Dam of–

Jess Cutnup Quick SI 98. Winner to 4, $39,575, 3rd Evangeline Downs Futurity.

Love You Blue SI 87. 4 wins to 5, $57,367.

Jess Quik SI 98 (Jess Special). 3 wins to 5, $31,168.

Tie Together (Call Me Together). Unplaced in 1 start. Dam of–

Cupid Blue Together SI 90. 4 wins to 5, $36,123.

4th dam

QUIK SI 101, by Sir Winsalot. 8 wins to 4, $38,220, Silver Cup Series 2, Delta H., 2nd Miss Polly Classic, Silver Cup Series 3, 3rd Delta Gold Cup Series 1, Delta Gold Cup Series 2. Dam of 4 foals to race, 3 winners, 2 ROM.

ENGAGEMENTS: AQHA Challenge.

Hip No. 392 | Consigned by Robicheaux Ranch Inc., Agent for Ronald Magnon | **Hip No. 392**

PYC Lil Saint

March 7, 2023 Bay Filly

PYC Lil Saint
X0760457

PYC Paint Your Wagon SI 107 { Corona Cartel SI 97 { Holland Ease SI 109 / Corona Chick SI 113 ; Dashin Follies { Strawfly Special SI 97 / Dashing Folly SI 108

Why Not A Saint TB (2015) { Wildcat Heir { Forest Wildcat / Penniless Heiress ; Saint La Petit { Saint Ballado / Tales Of Long Ago

By PYC PAINT YOUR WAGON SI 107 (2003). 7 wins, $889,581 [G1]. Sire of 1,038 ROM, 126 stakes winners, $41,626,117, including THE FISCAL CLIFF SI 109 (Champion, $580,425 [G1]), CURLS HAPPY WAGON SI 103 (Champion, $360,674 [G1]), HOOKED N GONE SI 104 ($543,573 [RG1]), MR PYC TO YOU SI 97 ($488,820 [G1]), PYC FUN N FANCY SI 104 ($478,760 [G3]), IM A FANCY PYC SI 92 ($454,765 [RG3]), THIS CANDYS AWESOME SI 105 ($434,265 [G2]), WAGON TALES SI 99 ($427,579), PAPAWS PAINT SI 101 ($423,111 [G2]).

1st dam

Why Not A Saint TB, by Wildcat Heir. Winner at 3, $15,675. Dam of 1 thoroughbred and 2 quarter horse foals of racing age, all 2-year-olds, 1 to race–

Bar The Saint SI 83 (g. by Five Bar Cartel). Placed in 2 starts at 2, 2024, $3,600.

2nd dam

Saint La Petit, by Saint Ballado. Unraced. Sister to **FANTASY ANGEL**. Dam of 11 foals to race, 7 winners, 2 ROM–

MISSILE BAY TB (f. by Yes It's True). 5 wins to 4, $200,721, Mongo Queen S., Xtra Heat S., 2nd Smart Halo S. Dam of–

TERRA PROMESSA TB. 7 wins to 5, $920,350, Fantasy S. **[G3]**, Honeybee S. **[G3]**, Bayakoa S. **[G3]**, Allaire DuPont Distaff S. **[G3]**, Pippin S. [L], 2nd Apple Blossom H. **[G1]**, Shuvee H. **[G3]**, Bayakoa S. **[G3]**.

Mio Me TB. Winner to 4, $89,462, 3rd Ultrafleet S.

Awesome Arceno TB. 8 wins to 7, $219,985.

Mumbai TB. 2 wins to 4, $93,550.

Fire And Forget TB. 6 wins to 5, $80,077. Dam of–

Campfire Tales TB. 2 wins to 3, $48,408.

Killaday TB. Winner to 4, $48,846.

Ballado Dancer TB (g. by Outflanker). 6 wins to 7, $263,920, 2nd Kennedy Road S. **[G3]**, Swynford S. [L].

Wildcat Saint TB (g. by Wildcat Heir). 2 wins to 6, $65,400.

3rd dam

Tales Of Long Ago, by Raise A Cup. Unraced. Half sister to **DOUBLE THE CHARM** ($159,304; dam of **TEEWINOT**, $298,655), Beautiful Pet (dam of **MAGIC CODE, *Champion in Canada*,** $568,243). Dam of 14 foals to race, 14 winners–

GRIS GRANDE TB (Silver Buck). ***Champion Imported 2-Year-Old in Panama,*** 5 wins to 5, ($42,261 USA) in Panama, Premio Louis y Rosita Martinz [G2], 2nd Premio Dia del Trabajo [G2], 3rd Premio Raul Arango y Raul "Baby" Arango G. [G2], etc.

VISION IN FLIGHT TB (Montbrook). 4 wins to 5, $285,700, Florida Thoroughbred Charities S. [R], 2nd Princess Rooney H. **[G2]**, Endine H. **[G3]**, Toga Toga H., Vivace S., Kimscountrydiamond S. Dam of–

Smarty Jill TB. 3 wins in 5 starts to 3, $39,620, 2nd Princess Margaret S., ETR at Northlands Park, 3 1/2f in 0:37.80. Dam of–

SMARTY RIVER PANTS TB. 8 wins to 8, 2024, $169,656, Birdcatcher S., Princess Margaret s. [NR], Alberta Premier's Futurity [NR], 2nd Canadian Juvenile S.

Imslopokerodriguez TB. 3 wins to 4, $107,265.

Wings Of Gold TB. Unraced. Dam of–

First Service TB. 3 wins to 4, $166,207.

ELLUSIVE TALES TB (Lucy's Axe). 15 wins to 6, $183,296, Victoria Lass H., Okra Festival H., Driftwood H., Jefferson Oaks H., Cajun Queen S. [N], 2nd Delta Budweiser Breeders' Fund S.

FANTASY ANGEL TB (Saint Ballado). 4 wins in 7 starts to 3, $150,640, Comely S. **[G3]**, Opa-Locka S., 3rd Azalea Breeders' Cup S. **[G3]**. Dam of **MI CHIAMANO MIMI** ($123,880); granddam of **TERRA'S ANGEL** ($263,214), **Grand Vision** ($65,172).

Embryo transfer.

Hip No. 393 | Consigned by Marty Powers, Agent for William E. Smith | **Hip No. 393**

Amazone

February 17, 2023 Sorrel Filly

Amazone
6273424

Flying Cowboy 123 SI 101
- Apollitical Jess SI 107
  - Mr Jess Perry SI 113
  - Apollitical Time SI 104
- Hot Cash 123 SI 87
  - Takin On The Cash SI 109
  - To Hot To Hug SI 90

Fast Prize Tracy SI 101 (2007)
- Shazoom SI 102
  - Takin On The Cash SI 109
  - Keep On Shining SI 103
- Fast First Prize SI 102
  - Heza Fast Man SI 111
  - First Prize Dash SI 101

By FLYING COWBOY 123 SI 101 (2016). Champion, 8 wins, $965,811, Texas Classic Fut. [G1] Half-brother to COLD CASH 123 SI 106 (Champion). His first foals are 3-year-olds. Sire of 138 ROM, 16 stakes winners, $6,550,176, including COWBOYS GUN Z SI 95 (Champion 2-Year-Old, $1,550,344, All American Fut. [G1]), FIRE COWBOY SI 106 ($373,477, Evangeline Fut. [G2]), FLYIN RABBIT 123 SI 104 ($352,405, Southwest Juv. Inv. [G2]), FLYING SOPHIA SI 105 ($247,270 [G1]), CARDIAC COWBOY SI 98 ($246,263 [G3]).

1st dam

Fast Prize Tracy SI 101, by Shazoom. 2 wins to 3, $40,960, 3rd Joe Turner S. Sister to **FAST PRIZE ZOOM** SI 112. Dam of 20 foals of racing age, 19 to race, 14 winners, 16 ROM–

APOLLTICAL CHAD SI 97 (g. by Apollitical Jess). 7 wins to 5, $930,730, Ruidoso Futurity **[G1]**, Texas Classic Derby **[G1]**, *finalist* in All American Futurity **[G1]**, Rainbow Derby **[G1]**, Ruidoso Derby **[G1]**, Champ. at Sunland Park S. **[G1]**, Zia Champ. **[G1].**

SHE EAT FIRE SI 93 (f. by Corona Cartel). 5 wins to 3, $156,597, Texas Classic Juvenile S., *finalist* in Ruidoso Futurity **[G1]**, Ruidoso Derby **[G1]**. Dam of–

Fire Eat N Cowboy SI 91 (g. by Flying Cowboy 123). 2 wins to 3, 2024, $38,875, 3rd Oklahoma Derby **[G3]**.

SPIT CURL TREY SI 101 (g. by Spit Curl Jess). $63,366: 2 wins to 5, $34,100, in U.S., Cherokee Nation S.; winner at 3, ($29,266 USA), in Mexico, Clasico A.M.C.C.C.M, 2nd Merced Gomez Orozco S., H., Kisses to Yawl, Derby Mexicano, 3rd Clasico Campeon de Campeones, H., Kisses to Yawl.

Ms Fast Prize Tracy SI 99 (f. by Captain Courage). 4 wins, $75,355, 2nd Balloon City S. [R].

EC Abella SI 112 (f. by Valiant Hero). 3 wins to 7, $57,988, 3rd Louisiana Downs Lip Chip S.

Duachais SI 93 (f. by PYC Paint Your Wagon). 3 wins to 3, $17,650. Dam of–

APOLLITICAL CHAIS SI 101 (g. by Apollitical Blood). 2 wins to 3, $46,610, LQHBA Louisiana Million Inv. S. [R], *finalist* in Louisiana Champions Day Derby S. [R] **[G3]**.

Mamaigotthis SI 92 (f. by Jet Black Patriot). 2 wins to 4, $62,229, 3rd Lassie Fut. [R] **[G2]**.

Challon SI 94 (g. by PYC Paint Your Wagon). 4 wins to 4, $32,505.

Iona EC SI 91 (f. by Louisiana Senator). 2 wins to 3, $32,113, *finalist* Firecracker Fut. **[G2]**.

2nd dam

FAST FIRST PRIZE SI 102, by Heza Fast Man. 3 wins at 2, $244,929, Heritage Place Futurity **[G1]**. Sister to **HEZA FAST DASH** SI 103. Out of First Prize Dash SI 101 (***AQHA Dam of Distinction***, ***Broodmare of the Year).*** Dam of 24 foals to race, 16 winners, 24 ROM–

FAST PRIZE ZOOM SI 112 (f. by Shazoom). 3 wins to 3, $192,875, West Texas Futurity **[G1]**-NWR, etc. Dam of **JESS PRIZE ME** SI 87 ($132,653 **[G2]**), **TARISH** SI 101 ($120,774), **NUNOTHAT** SI 93 ($67,272); granddam of **Kiss Fast Zoom** SI 95.

Fast Prize Doll SI 102 (f. by Mr Jess Perry). 3 wins to 3, $85,762, 3rd Harrah's Ent. Futurity **[G2]**. Dam of **FAST PRIZE JORDAN** SI 109 ($203,724), **DOUBLE DOWN** SI 95 ($73,738); granddam of **TAKE A SWIG OF THIS** SI 103 ($439,556 **[G1]**), **JORDAN EAGLE** SI 107 ($260,858 [R] **[G2]**), **PRIZE KISS** SI 96 ($176,060).

Ms Fast First Prize SI 93 (f. by DMNV Mountable). 2 wins to 4, $77,738, 2nd West Texas Derby **[G3]**, *finalist* **[G1]**. Dam of **COWBOYHATBYGUCCI** SI 112 ($88,488).

Fast Prize Tracy SI 101 (f. by Shazoom). Stakes placed winner, above.

Fast Prize Corona SI 101 (f. by Corona Cartel). Winner to 3, $13,438. Dam of **CR TUCKERNUCK** SI 98 ($215,649 **[G1]**). **AJ FAST CORONA** SI 101 ($119,016 **[G3]**). **SPIT LIKE JAGGER** SI 96 ($105,045 **[G2]**); granddam of **DARK NME** SI 110 (***Champion***, to 3, 2024, $1,644,813 **[G1]**), **MR DILLARD** SI 110 ($185,335).

Ferarri Fast Prize SI 92 (f. by Mr Jess Perry). Placed in 2 starts at 3, $4,624. Dam of **FERRARI JAMES** SI 107 ($350,679 **[G3]**), **THE PRIZE FERARRI** SI 111 ($164,933), **FERARRI B** SI 92 ($62,532 [R] **[G3]**), **V Power** SI 91 ($279,419 [R] **[G2]**).

ENGAGEMENTS: All American, Rainbow, & Ruidoso Fut.

Accredited Oklahoma Bred; embryo transfer.

Hip No. 394 Consigned by Stacy Charette-Hill, Agent **Hip No. 394**

Apollitical Olympian

February 13, 2023 Sorrel Colt

Apollitical Jess SI 107	Mr Jess Perry SI 113	Streakin La Jolla SI 99	
		Scoopie Fein SI 99	
	Apollitical Time SI 104	Apollo TB	
		Half Time Attraction SI 96	
Apollitical Olympian 6297533			
Sandy June Bug (2001)	Blushing Bug SI 108	Bugs Alive In 75 SI 94	
		Sweet Blush SI 96	
	Sandys Fame SI 97	Dash Ta Fame SI 113	
		Dashin Sandy SI 107	

By APOLLITICAL JESS SI 107 (2007). World Champion, $1,399,831 [G1]-NTR. Sire of 859 ROM, 139 stakes winners, $69,868,290, 13 champions, including KJ DESPARADO SI 118 (Champion, $3,061,849 [G1]), APOCALYPTICAL JESS SI 103 (Champion, $2,251,556 [G1]), EMPRESSUM SI 111 (World Champion, $2,020,623 [G1]), APOLLITICAL BLOOD SI 99 (Champion, $1,519,800 [G1]), HOLD AIR HOSTAGE SI 108 (Champion, $1,415,551 [G1]), APOLLITICAL GOLD SI 96 (Champion, $1,014,601 [G1]), FLYING COWBOY 123 SI 101.

1st dam

Sandy June Bug, by Blushing Bug. Unraced. Sister to **Lagaria** SI 108, **Bridgette Bordeaux** SI 95. Dam of 31 foals of racing age (two 2-year-olds), 28 to race, 16 winners, 17 ROM–

COLBY JAMES SI 112 (g. by Jesse James Jr). 8 wins to 5, $550,168, Mountain Top Futurity [R] **[G2]**, Red or Green S. [R] **[G2]**, Dona Ana County H. [R], Jimmy Drake S. [R], 2nd Zia Futurity [R] **[G1]**, New Mexico Classic Champ. [R] **[G1]**, New Mexican Spring Futurity [R] **[G2]**, 3rd New Mexico Classic Derby [R] **[G2]**, *finalist* **[G1].**

DADDYS BLUSHING SI 104 (g. by Big Daddy Cartel). 6 wins to 4, $292,122, Mountain Top Futurity [R] **[G3]**, Sam Houston Juvenile S., Jess Burner Mem. H., S. [R], 2nd Shue Fly S. [R] **[G3]**. 3rd NMHBA S. [R] **[G2].**

JUNIOR JUNE BUG SI 99 (c. by Jesse James Jr). 6 wins to 4, $289,078, Zia Derby [R] **[G3]**, Mountain Top Futurity [R], 2nd New Mexican Spring Futurity [R] **[G2]**, *finalist* in Zia Futurity [R] **[G1]**, Jess Burner Mem. H. [R] **[G1]**, Zia H. [R] **[G2]**. Sire.

HEDGE FUND SI 98 (g. by Heza Bold Man). 2 wins in 4 starts at 2, $51,454, New Mexican Spring Fling [R].

Redd Metal SI 106 (g. by Swissle Stick TB). 2 wins to 9, $84,973, *finalist* in New Mexico Breeders Futurity [R] **[G3]**.

June Bug Daddy SI 96 (g. by Big Daddy Cartel). Winner to 4, $48,744, *finalist* in Zia Futurity [R] **[G1]**, New Mexico Classic Derby [R] **[G2]**.

Cona Sur SI 91 (g. by Jesse James Jr). 2 wins to 3, $47,818.

June Bug Junior SI 92 (g. by Jesse James Jr). 2 wins to 5, $33,168.

A June Bug SI 113 (f. by Furyofthewind). 3 wins to 6, $28,540.

Penner Ash SI 94 (f. by Big Daddy Cartel). 2 wins to 3, $27,380.

2nd dam

Sandys Fame SI 97, by Dash Ta Fame. 2 wins at 2, $32,012, 2nd Diamond Classic Futurity [R] **[G1]**. Sister to **Famous Sandy** SI 97; half sister to **CHAMPAGNE LANE** SI 106 ($147,125 [R] **[G1]**; dam of **ALICE K WHITE** SI 110, ***Champion***, $276,837 **[G1];** granddam of **ASTICA** SI 110, ***Champion***, $411,623 **[RG1]**). Out of **DASHIN SANDY** ($103,171 [R] **[G2]**). Dam of 22 foals to race, 16 winners, 16 ROM–

SANDYS JESSE SI 93 (f. by Jesse James Jr). 6 wins to 6, $250,529, NMHBA S. [R] **[G2]**, Sunburst S. [R], 2nd Mesilla Valley Speed H. [R] **[G2]**, New Mexico Breeders' S. [R] **[G2]**, NMSF Senorita Futurity [R] **[G3]**, etc. Dam of **MISTER BIGG** SI 108 ($98,437).

WARM RED WINE SI 102 (f. by Big Daddy Cartel). 5 wins to 5, 2024, $140,533, Champagne Lane S. [R], 3rd New Mexico Classic Distaff S. [R], *finalist* [R] **[G1]**.

Six Pack Fame SI 96 (g. by Jesse James Jr). 2 wins to 4, $108,258, 3rd Zia Futurity [R] **[G1]**, New Mexican Spring Futurity [R] **[G2]**, *finalist* in NMHBA S. [R] **[G2].**

Lagaria SI 108 (f. by Blushing Bug). 3 wins to 5, $99,388, 2nd New Mexico Fillies Champ. [R], *finalist* in Lou Wooten H. [R] **[G1]**. Dam of **SAMMY JAMES** SI 93 ($156,915).

Bridgette Bordeaux SI 95 (f. by Blushing Bug). 3 wins to 3, $42,544, 2nd NMSF Breeders' Derby [R] **[G3]**. Dam of **VINTAGE BOURDEAUX** SI 105 ($291,929 [R] **[G3]**), **JESS BORDEAUX** SI 105 ($173,009 [R] **[G3]**), **Brancott** SI 92 ($72,041 [R] **[G3]**).

Jaunt SI 93 (g. by Big Daddy Cartel). Winner to 4, $32,085, 2nd Zia Juvenile S. [R].

Georgia Gatorette SI 88 (f. by Jesse James Jr). Winner. Dam of **Over Drive Man** SI 102.

ENGAGEMENTS: AQHA Challenge.

Embryo transfer.

Hip No. 395 Consigned by Red River Equine, Agent for McColee Land & Livestock LLC **Hip No. 395**

Whilewewaitwehydr8

January 2, 2023 Bay Colt

	Corona Cartel SI 97	Holland Ease SI 109	First Down Dash SI 105
			Easy Henryetta SI 90
		Corona Chick SI 113	Chicks Beduino SI 104
			Sizzling Lil SI 91
Whilewewaitwehydr8			
6298398			
	Budder Think Twice SI 87 (2013)	First Down Dash SI 105	Dash For Cash SI 114
			First Prize Rose SI 98
		Budderfly Effect SI 127	Strawflyin Buds SI 99
			Ladies N Jens SI 108

By CORONA CARTEL SI 97 (1994). 6 wins, $557,142 [G1]. Sire of 1,548 ROM, 200 stakes winners, $70,648,090, 10 champions, including BLUES GIRL TOO SI 105 (World Champion, $2,032,328 [G1]), TELLER CARTEL SI 108 (Champion, $1,212,471 [G1]), FIVE BAR CARTEL SI 91 (Champion, $1,068,825 [G1]), KVN CORONA SI 95 (Champion, $868,077 [G1]), Flying Fig SI 101 (Champion, $806,920 [G1]), UNCLE D SI 96 (Champion, $689,165 [G1]), CARTERS CARTEL SI 103 (Champion, $659,146 [G1]), CORONAS FIRST DIVA SI 95 (Champion).

1st dam

Budder Think Twice SI 87, by First Down Dash. 3 wins in 6 starts at 2, $134,745, 2nd Governor's Cup Futurity [R] **[G2]**, *finalist* in Ed Burke Million Futurity **[G1]**. Sister to **SCOOP OF SUNSHINE** SI 93. Dam of 20 foals of racing age (three 2-year-olds), 14 to race, 11 winners–

POLITICAL THINKER SI 102 (g. by Apollitical Jess). 2 wins to 4, $66,949, All American Inv. S., *finalist* in Champ. at Sunland Park S **[G1]**, James Isaac Hobbs S. **[G2]**.

Think Again Kev SI 96 (g. by KVN Corona). 5 wins to 3, 2024, $110,625, 3rd Kindergarten Futurity **[G2]**, *finalist* in Los Alamitos Two Million Futurity **[G1]**, Golden State Million Futurity **[G1]**.

My Budd SI 95 (g. by KVN Corona). 2 wins in 4 starts at 2, 2024, $108,354, 2nd Kindergarten Futurity **[G2]**, *finalist* in Ed Burke Million Futurity **[G1]**.

Budderlicous SI 109 (g. by Corona Cartel). 6 wins to 3, $93,366, 2nd Altoona Derby, Rocky Mountain Derby, 3rd Ed Burke Juv, *finalist* Golden State Million Futurity **[G1]**.

K W SI 99 (c. by Corona Cartel). Winner to 4, 2023, $44,342, 2nd AQRA Presidents Open Spring Derby.

Favorite Budder SI 86 (g. by Favorite Cartel). 2 wins, $14,757, 2nd Takin on the Cash H.

Honey Budder SI 96 (f. by Tres Seis). Winner at 2, $22,410.

2nd dam

BUDDERFLY EFFECT SI 127, by Strawflyin Buds. 5 wins to 3, $69,987, Northwest Juvenile Challenge **[G3]**-NTR, 350y in 0:17.318, 2nd Bitterroot Futurity [R] **[G2]**, Dixie Downs Futurity, *finalist* in Town Policy H. **[G3]**. Dam of 19 foals to race, 12 winners, 14 ROM–

IGOTYOURTAC SI 88 (c. by Tac It Like A Man). 4 wins in 8 starts at 2, $577,067, Golden State Million Futurity **[G1]**, *finalist* in Los Alamitos Two Million Futurity **[G1]**. Sire.

SCOOP OF SUNSHINE SI 93 (f. by First Down Dash). 4 wins to 3, $200,224, Governor's Cup Derby [R] **[G2]**, 3rd Southern California Derby **[G1]**, *finalist* in Golden State Million Futurity **[G1]**, Los Alamitos Super Derby **[G1]**.

BUDDER OFF FRIENDS SI 96 (f. by FDD Dynasty). 4 wins to 4, 2024, $95,760, Go Josie Go H., 2nd Check Her Twice H., 3rd Miss Princess H. **[G2]**, *finalist* in Los Alamitos Oaks **[G1]**, Charger Bar H. **[G1]**, Golden State Derby **[G2]**.

HERE COME THE BUDDER SI 106 (f. by Hawkinson). 2 wins, $15,139, Pot O' Gold Fut.

Budder Think Twice SI 87 (f. by First Down Dash). Stakes placed winner, above.

Effectiveimmediately SI 95 (f. by Corona Cartel). 4 wins to 3, $52,604, *finalist* in PCQHRA Breeders Futurity **[G1]**, Golden State Derby **[G1]**, *qualified* to Kindergarten Fut. **[G1]**.

3rd dam

LADIES N JENS SI 108, by Dash For Cash. 4 wins to 4, $83,511, Head Pin H., 2nd Bay Shore Juvenile S., Solano Dash H., *finalist* in Golden State Futurity **[G1]**, Golden State Derby **[G1]**, Southern California Derby **[G1]**. Half sister to **Reeking Havoc** SI 97 ($80,840 **[G3]**), **Deans A List** SI 102 ($74,302 **[G3]**), **Best To Be First** SI 97 ($37,913 **[G2]**; granddam of **OSBALDO** SI 109, $456,878 [R] **[G1]**), etc. Dam of 12 foals to race, 7 winners, 7 ROM–

BUDDERFLY EFFECT SI 127 (Strawflyin Buds). Stakes winner, above.

Perry Me SI 89 (Mr Jess Perry). Winner to 4. Dam of **RG Beautiful Sandy** SI 88.

One For The Ladies SI 97 (Strawfly Special). 11 wins to 8, $76,948.

ENGAGEMENTS: All American, Rainbow, & Ruidoso Fut., Los Alamitos Two Million Fut., Golden State Million Fut.

Embryo transfer.

Hip No. 396 Consigned by Solo Select, Agent for PV Quarter Horse Farms LLC **Hip No. 396**

KVNs Candy

April 22, 2023 Bay Colt

KVNs Candy 6307148	KVN Corona SI 95	Corona Cartel SI 97	Holland Ease SI 109	
			Corona Chick SI 113	
		Executive Looks SI 113	Executive Menace SI 105	
			Sticky N Picky SI 108	
	Send Tres Sies Candy SI 86 (2017)	Tres Seis SI 97	Sixarun SI 106	
			Our Third Delight SI 97	
		Jess Send Candy SI 95	Mr Jess Perry SI 113	
			Send Me The Candy SI 97	

By KVN CORONA SI 95 (2015). Champion, 10 wins, $868,077, Ed Burke Million Fut. [G1], PCQHRA Breeders' Fut. [G2], El Primero Del Ano Derby [G3], 2nd Los Alamitos Super Derby [G1]. Brother to BIG LEW SI 99, KVN LITTLE SISTER SI 93. Sire of 162 ROM, 6 stakes winners, $4,525,880, including POLITICAL RIVALRY SI 98 (7 wins, $497,712, Ed Burke Million Fut. [G1]), MRS KVN SI 98 ($158,981, Heritage Place Oaks), MFS CHEERIO SI 95 ($143,289, Ruidoso Juv. Chlg. [G3]), KUE TIZ DUE SI 102, My Fancy Corona SI 91 ($169,309, 2nd OK-Bred Fut. [RG1]).

1st dam

Send Tres Sies Candy SI 86, by Tres Seis. Placed at 2. Dam of 1 foal of racing age–

Tres Seis Candy (f. by PYC Paint Your Wagon). Placed at 2.

2nd dam

Jess Send Candy SI 95, by Mr Jess Perry. Winner at 2. Sister to Jesses Candy SI 101 (dam of **VALIANTINECANDYROCKS** SI 102, $260,779); half sister to **SEND ME A CANDY TREE** SI 105 ($410,384 **[G1]), FASTER THEN U** SI 92 ($146,631), **THIS CANDYS SPECIAL** SI 104 ($100,361; dam of **CANDY CARTEL** SI 104, $210,141 **[G3]**; **JESS SPECIAL CANDY** SI 114, $155,896; granddam of **CANDY CARTELS CAT** SI 100, $162,294 **[G3]**), **Eyesa Candy Maker** SI 109 ($106,494 **[G1]**; dam of **EYE LIVE FOR CANDY** SI 108, $124,488), **Eye On This Candy** SI 94 ($56,916 **[G2]**; dam of **CHASING AJ** SI 96. ***Champion***, $907,069 **[G1]; I SEE CANDY PAINT** SI 111, $161,305), Rock Candy SA (dam of **ROCK A JESS V** SI 101, $874,037 **[G1]; A POLLITICAL CANDY V** SI 106, $837,113 **[G1]**), Send City (dam of **APOLLITICAL PENCE** SI 125, $1,867,319 **[G1]**), etc. Dam of 12 foals to race, 10 ROM–

JESS GOOD CANDY SI 96 (c. by Good Reason SA), ***Champion 2-Year-Old***, ***Champion 2-Year-Old Colt***, 8 wins in 8 starts to 3, $2,014,703, All American Futurity **[G1]**, Ruidoso Derby **[G1]**, Mr Master Bug H. [R]. Sire.

THIS CANDYS AWESOME SI 105 (f. by PYC Paint Your Wagon). 11 wins to 5, $434,265, Junos Request S. **[G2]**, Oklahoma Bred Derby [R] **[G3]**, Decketta S. **[G3]**, Higheasterjet H. **[G3]**. Easy Date H. [R]. 2nd Balloon City S., Easy Date H. [R]. etc. Set NTR 330Y.

SEND ME THIS WAGON SI 110 (f. by PYC Paint Your Wagon). 10 wins to 6, $179,310, Canterbury Park Derby-NTR, Canterbury Distaff Bonus Challenge, AQHA Members Plus S., 2nd Charger Bar H. **[G1]**, Prairie Meadows Distaff Challenge**.** Dam of–

GOOD WAGON SA SI 93. 3 wins to 3, 2023, $198,278, Town Policy S., 2nd Los Alamitos Winter Derby **[G1]**, Golden State Derby **[G2]**, *finalist* in Los Alamitos Two Million Futurity **[G1]**, *qualified* to Southern California Derby **[G2]**.

JESS GIVE MEA REASON SI 106. 6 wins to 4, $162,889, Altoona Derby, 2nd Easy Date S. **[G3]**, Prairie Meadows Distaff Challenge S. **[G3]**, *finalist* in Charger Bar H. **[G1]**.

Send Me A Reason V SI 107. 5 wins in 10 starts to 3, $56,004, 3rd AQRA Presidents Open Spring Derby. Set NTR.

Jess Candy Wagon SI 101. 2 wins to 3, $46,588, 2nd Altoona Derby.

Good Candy P SI 92. Winner to 3, $58,891, *finalist* in Ruidoso Futurity **[G1].**

HONEYMOON CANDY SI 98 (f. by PYC Paint Your Wagon). 6 wins to 5, $115,962, Prairie Meadows Distaff Challenge, 3rd AQHA Distaff Challenge Champ. **[G1]**, Remington Distaff Challenge **[G3]** twice, Canterbury Derby **[G1],** *finalist* in Charger Bar H. **[G1]**. Dam of–

Quint SI 110. 4 wins to 4, 2024, $81,713, *finalist* in Mr Jet Moore S. [R] **[G2]**.

Send Your Candy SI 95 (f. by PYC Paint Your Wagon). 2 wins to 4. $30,850. Dam of–

My Candys Relentless SI 95. 2 wins to 3, $45,361, 2nd MQHRA SSA Fut. [R], 3rd Canterbury Park Derby.

Jess Send Me Candy SI 91 (f. by PYC Paint Your Wagon). Placed to 3, $12,384. Dam of–

Candy Going Grand SI 106. 4 wins to 4, $99,124, 3rd Mystery Derby [R], *finalist* in Rainbow Oaks **[G1]**, Easy Date S. **[G3]**, Laico Bird S. [R] **[G3]**.

ENGAGEMENTS: All American, Rainbow, & Ruidoso Fut.

Accredited Oklahoma Bred.

Hip No. 397 | Consigned by Jordan Wiggins, Agent for Sam W. Green | **Hip No. 397**

Mr High Five

January 26, 2023 Bay Colt

Mr High Five
6307186

Apollitical Jess SI 107
- Mr Jess Perry SI 113
  - Streakin La Jolla SI 99
  - Scoopie Fein SI 99
- Apollitical Time SI 104
  - Apollo TB
  - Half Time Attraction SI 96

Ms Southern Dynasty SI 96 (2010)
- FDD Dynasty SI 102
  - First Down Dash SI 105
  - Dinastia Toll BRZ SI 97
- Southern Price SI 91
  - Corona Cartel SI 97
  - Southern Policy SI 99

By APOLLITICAL JESS SI 107 (2007). World Champion, $1,399,831 [G1]-NTR. Sire of 859 ROM, 139 stakes winners, $69,868,290, 13 champions, including KJ DESPARADO SI 118 (Champion, $3,061,849 [G1]), APOCALYPTICAL JESS SI 103 (Champion, $2,251,556 [G1]), EMPRESSUM SI 111 (World Champion, $2,020,623 [G1]), APOLLITICAL BLOOD SI 99 (Champion, $1,519,800 [G1]), HOLD AIR HOSTAGE SI 108 (Champion, $1,415,551 [G1]), APOLLITICAL GOLD SI 96 (Champion, $1,014,601 [G1]), FLYING COWBOY 123 SI 101.

1st dam

MS SOUTHERN DYNASTY SI 96, by FDD Dynasty. 2 wins to 3, $90,028, Hialeah Lassie Futurity, 3rd Hialeah Soph. Inv. Sister to **MISS SOUTHERN DD** SI 101, **A PRICELESS DASH** SI 95. Dam of 26 foals of racing age (two 2-year-olds), 25 to race, 10 winners, 16 ROM–

UPTOWN DYNASTY SI 98 (g. by Mr Jess Perry). 8 wins to 5, $760,023, Ruidoso Futurity || **[G1]**, Corona Cartel Derby [R], 2nd Rainbow Futurity **[G1]**, *finalist* in All American Futurity **[G1]**, Ruidoso Derby **[G1]**, All American Gold Cup S. **[G1].**

UPTOWNE BABE SI 92 (f. by Mr Jess Perry). 3 wins to 3, $581,404, Heritage Place || Futurity **[G1]**, 2nd Oklahoma Bred Futurity [R] **[G1].**

MISS FAMOUS EAGLE SI 97 (f. by One Famous Eagle). 2 wins to 3, $104,356, Paragon || Oaks S., 3rd Rainbow Oaks.

Mr Charlie Brown SI 86 (Favorite Cartel). Winner at 2, 2024, $20,781, 3rd Fair Mdws Juv.

One Famous Gal SI 98 (f. by One Famous Eagle). 3 wins to 6, $54,153.

2nd dam

Southern Price SI 91, by Corona Cartel. Winner at 2, $7,105. Sister to **SOUTHERN CARTEL** SI 108, **CC POLICY** SI 99, **Southern Corona** SI 101. Dam of 23 foals to race, 17 ROM–

PRICELESS FEATURE SI 110 (g. by Feature Mr Jess). 10 wins to 6, $641,668, || Remington Champ. **[G1]**-NTR, 440y in 0:20.981, Sooner State S. [R] **[G1]**, Heritage Place Derby **[G2]**, 2nd Rainbow Derby **[G1]**, Sooner State S. [R] **[G1]**, All American Juvenile Inv., 3rd Refrigerator H. **[G1]**. Mr. Jet Moore S. [R] **[G3].**

MS SOUTHERN DYNASTY SI 96 (f. by FDD Dynasty). Stakes winner, above.

MISS SOUTHERN DD SI 101 (f. by FDD Dynasty). 4 wins to 4, $68,630, Tallahassee S., || 2nd Bienvenido De Nuevo S. Dam of–

JUICE IS LOOSE SI 109. 6 wins to 5, $197,510, Two Rivers S. **[G3]**, Skip Zimmerman || Mem. S., 2nd Boyd Morris S. [R] **[G2]**, Prairie Meadows Champ. Challenge **[G2]**, || Canterbury Champ. Challenge **[G3]** twice, Will Rogers Derby Challenge, *finalist* **[G1].**

Jess On The Run SI 99. 3 wins to 5, $153,983, 3rd Texas Classic Futurity **[G1]**.

MISS SOUTHERN JESS SI 108 (f. by Gold Medal Jess). 4 wins, $67,699, Gold Rush S.

A PRICELESS DASH SI 95 (FDD Dynasty). 2 wins to 3, $52,766, Remington Juv. [R].

High Flyn Eagle SI 110 (g. by One Famous Eagle). 6 wins to 7, $86,756, 2nd Lobo Derby.

Southern Mandee SI 80 (f. by Ocean Runaway). Placed to 4, $14,016. Dam of–

Rogue From The South SI 98. 3 wins to 4, 2024, $57,505, 3rd Miss Polly Classic **[G2]**.

3rd dam

Southern Policy SI 99, by Reb's Policy TB. 11 wins in 22 starts to 4, $37,875, 3rd Oil Capital Derby. Dam of 21 foals to race, 15 winners, 16 ROM–

SOUTHERN CARTEL SI 108. 10 wins, $360,361, Ruidoso Derby **[G2]**, 2nd **[G1]**, etc. Sire.

CC POLICY SI 99 (Corona Cartel). 4 wins to 3, $85,422, Oklahoma Futurity **[G3].** Dam of **BP || CARTEL POLICY** SI 94 ($188,266 **[G1]**), **BP VALIANT POLICY** SI 96 ($106,854), **EAGLES POLICY** SI 98 ($55,089 **[G3]**), **BP Tres Seis Policy** SI 120 ($71,014).

Marys Southernpolicy SI 99 (Shazoom). 2 wins to 3, $27,925, *finalist* [R] **[G1]**. Dam of **WHIZKEY GLASSES** SI 94 ($943,619, Golden State Million Futurity **[G1]**), **SOUTHERN WAGON** SI 96 ($209,366), **BP CARTELS POLICY** SI 104 ($181,579).

ENGAGEMENTS: All American, Rainbow, & Ruidoso Fut., Los Alamitos Two Million Fut., Golden State Million Fut.

Accredited Oklahoma Bred; embryo transfer.

Hip No. 398 | Consigned by Marty Powers, Agent for Darling Farms | **Hip No. 398**

Blood Pesos

February 21, 2023 Sorrel Filly

Blood Pesos
6284963

- Apollitical Blood SI 99
  - Apollitical Jess SI 107
    - Mr Jess Perry SI 113
    - Apollitical Time SI 104
  - Brazilian Dasher SI 93
    - Fishers Dash SI 94
    - Dinastia Toll BRZ SI 97
- Lett Her Zoom SI 103 (2001)
  - Shazoom SI 102
    - Takin On The Cash SI 109
    - Keep On Shining SI 103
  - Lett Her Sign SI 92
    - Vital Sign SI 105
    - Doolett Her Dash SI 92

By APOLLITICAL BLOOD SI 99 (2012). Champion, $1,519,800, All American Derby [G1]. Sire of 267 ROM, 30 stakes winners, $13,911,803, including TRUMP MY RECORD SI 104 (Champion, $979,068 [G1]), APOLLITICAL PATTY SI 99 ($1,243,263, Los Alamitos 2 Million Fut. [G1]), BLOOD MONEY SI 101 ($1,123,142, Louisiana Million Fut. [RG1]), CANDY BLOOD SI 108 ($482,100 [RG1]), SAN LORENZO MOON SI 92 ($375,118 [RG1]), SAN LORENZO BLOOD SI 106 ($290,990 [RG2]), WRS APOLLITICALIVORY SI 106 ($280,685).

1st dam

LETT HER ZOOM SI 103, by Shazoom. ***Champion 2-Year-Old Filly***, 4 wins to 3, $309,167, Kansas Futurity **[G2]**, 2nd Texas Classic Futurity **[G1]**, Central Derby Challenge **[G3]**, 3rd Firecracker Futurity **[G3]**, *qualified* to Kansas Derby [R] **[G3]**. Dam of 38 foals of racing age (two 2-year-olds), 32 to race, 19 winners, 21 ROM–

LETT IT BE SI 92 (g. by One Fabulous Eagle). 2 wins at 2, $30,040, Fair Meadows Juv.

Allizoom SI 102 (f. by First Prize Perry). 7 wins to 4, $113,016, 2nd Par-A-Dice S., Louisiana Purchase S. [R], 3rd Mother's Day S. [R], *finalist* in Delta Louisiana Bred Derby [R] **[G3]**. Dam of–

Shortstop Express SI 90 (f. by Freighttrain B). 3 wins at 2, $104,667, 2nd LQHBA Sale Juvenile S. [R], *finalist* in Lee Berwick Futurity [R] **[G1]**.

Put Me N Coach SI 92 (g. by Carters Cartel). 4 wins to 3, $92,484, 2nd Vinton S. [R], 3rd Mardi Gras Futurity [R] **[G2]**, Open Me A Corona S. [R] **[G2].**

Roundin Third SI 90 (g. by Stoli). 5 wins in 9 starts at 2, $43,400.

The Ivory Letter SI 97 (f. by Ivory James). 8 wins to 5, ($30,116 USA), in Mexico, 2nd Hipodromo Distaff Challenge, 3rd Clasico Chirina Glorys.

Dont Lett Her Down SI 89 (f. by First Down Dash). Winner to 3, $6,041. Dam of–

LETT IT HAPPEN SI 104 (c. by Jet Black Patriot). 6 wins to 5, 2024, $148,387, Mr. Jess Perry S. [R] **[G3]**, Louisiana Downs Lip Chip LLC Stakes, 2nd Louisiana Champions Day Classic S. [R] **[G2]**, *finalist* in Louisiana Classic S. [R] **[G2].**

Ovation SI 90 (f. by Jess Louisiana Blue). 3 wins to 4, 2024, $68,079, *finalist* in Louisiana Champions Day Juvenile S. [R] **[G2]**.

Lett Her Bea SI 100 (f. by Ivory James). 9 wins to 6, $86,737.

Asteroyd SI 94 (g. by American Runaway). 5 wins to 6, $58,638.

Zoomin To The Ocean SI 97 (f. by Ocean Runaway). Winner to 4, $13,357. Dam of–

Nanyehi SI 99 (f. by Tempting Dash). 3 wins to 4, $44,258.

Abbey Dabby Doo (f. by Tempting Dash). Unplaced in 1 start. Dam of–

CJ Tempting Piloto SI 104 (g. by Mr Piloto). 2 wins to 4, 2024, $47,433.

Jess Lett Her Zoom SI 80 (f. by Mr Jess Perry). Placed in 1 start at 2. Dam of–

Jess So Blessed SI 90 (f. by Gold Heart Eagle V). 2 wins in 3 starts at 2, 2024, $26,100.

2nd dam

Lett Her Sign SI 92, by Vital Sign. Winner at 3, $8,926, *finalist* in Oklahoma Futurity **[G1]**. Dam of 10 foals to race, 8 winners–

LETT HER ZOOM SI 103 (f. by Shazoom). ***Champion***, above.

LETT HER DASH SI 97 (f. by Pure D Dash). 3 wins to 3, Dan Lockie Derby. Dam of–

TR Letther First SI 97. Winner to 4, $7,689, 3rd Wyoming Bred Futurity [R].

Jess A Sign SI 103 (c. by Mr Jess Perry). 3 wins to 6, $41,243, 2nd North Dakota Horse Park Bonus Challenge, *finalist* in Will Rogers Derby Challenge **[G3]**.

One Bullett SI 97 (g. by King Of Scat TB). 4 wins to 7, $49,653.

3rd dam

Doolett Her Dash SI 92, by Dash For Cash. Placed to 3, $4,618. Sister to **Camptown Dash** SI 99. Dam of 19 foals to race, 6 winners, 10 ROM–

PACK N DASH SI 111 (Packin Sixes). 16 wins to 8, $105,291, Congress Maturity, etc.

ENGAGEMENTS: AQHA Challenge.

Accredited Louisiana Bred; embryo transfer.

Hip No. 399

Consigned by Solo Select, Agent for Valor Farm

Uncle Ds Star

April 1, 2023 Brown Filly

Hip No. 399

Uncle Ds Star
X0759431

Uncle D SI 96
- Corona Cartel SI 97
  - Holland Ease SI 109
  - Corona Chick SI 113
- Little Surfer SI 104
  - First Down Dash SI 105
  - Runaway Wave SI 105

Starnight TB (2015)
- Shanghai Bobby
  - Harlan's Holiday
  - Steelin'
- Starlight Lady
  - Elusive Quality
  - Colcon

By UNCLE D SI 96 (2017). Champion 2-Year-Old, 4 wins, $689,165, Rainbow Fut. [G1], All American Juv. S., 2nd Heritage Place Fut. [G1]. Brother to RIP TIDE SI 107. Half-brother to MRS KVN SI 98. His first foals are 2-year-olds. Sire of 17 ROM, including ANNA BELLE SI 95 (2 wins, $83,311, FL Lady Bug S. [RG3]), HEAVENS UNCLE SI 91 (2 wins, $371,832, OK-Bred Fut. [RG1]), Ruth D SI 88 (2 wins, $35,423, fnl FL Lady Bug S. [RG3]), Axle D SI 87 (winner, $20,344), D Fawn SI 92 (2 wins, $19,183), Lady D SI 82 (2 wins, $19,078), Annie D SI 88 ($17,830).

1st dam

Starnight TB, by Shanghai Bobby. Unraced. Dam of 2 quarter horse foals of racing age (one 2-year-old), 1 to race.

2nd dam

Starlight Lady, by Elusive Quality. Unraced. Dam of 6 foals to race, 6 winners–

Figure Of Speech TB (f. by Into Mischief). Winner to 3, $95,417, 3rd Spinaway S. **[G1]**.
Blabimir TB (g. by Tapizar). 8 wins to 9, $127,041.
Mr Mac Quhae TB (g. by Classic Empire). 5 wins to 5, 2024, $123,830.
Quality Callin TB (g. by Old Fashioned). 5 wins to 4, $94,992.
She's Got It All TB (f. by Warrior's Reward). 2 wins to 3, $90,600.

3rd dam

COLCON, by Pleasant Colony. 9 wins, 2 to 6, $625,985, Cardinal H. **[G3]**, Locust Grove H. **[G3]**, Noble Damsel H. **[G3]**, My Charmer H. **[G3]**, Joe Namath H. **[G3]**, 2nd Aegon Mile S. **[G3]**, Suwannee River H. **[G3]**, River Downs Breeders' Cup H. [L], 3rd Kelso H. **[G2]**, Suwannee River H. **[G3]**, Hialeah Breeders' Cup H. [L]. Dam of 9 foals to race, 5 winners–

Claiming Victory TB (Any Given Saturday). 7 wins to 6, $192,312, 2nd Panama City S.
|| Dam of–
|| Irish Victory TB. 3 wins to 4, 2024, $32,706.
Mr. Rover TB (Roman Ruler). 2 wins to 4, $109,030, 2nd Strike Your Colors S., 3rd
|| Miracle Wood S.
Liana Star TB (Line Of David). Winner to 4, $81,564.
Show Your Colors TB (Distorted Humor). Winner to 3, $17,937. Dam of–
|| Yessum Boss TB. 5 wins to 6, $95,973.
|| Bazooka TB. 4 wins to 5, $47,776.
Unbridled Con TB (Unbridled's Song). Unraced. Dam of–
PLOT TWIST TB. 5 wins to 8, $140,868, Dark Star S.
Bluedacious TB. 8 wins to 5, $209,887, 3rd Grey S. **[G3]**.

4th dam

CONTINENTAL GIRL, by Transworld. 5 wins at 4 and 5, $120,820, Cecelia de Mille Harper H. [L], 2nd Osunitas S. [R], 3rd Q at Santa Anita Park. Half sister to **SUPER MOMENT** TB ($1,017,940), **English Girl** TB ($60,150). Dam of 10 foals to race, 6 winners–

FLYING CONTINENTAL TB (Flying Paster). 12 wins to 7, $1,815,938, Jockey Club Gold
|| Cup **[G1]**, Charles H., Strub S. **[G1]**, San Fernando S. **[G2]**, Wedgewood H. [L], Santa
|| Catalina S [LR], Tri-State Breeders' Cup H., Turfway Champ. H., Simply Majestic H.,
|| 2nd Santa Anita Derby **[G1]**, Del Mar Budweiser Breeders' Cup H. **[G2]**, San Pasqual
|| H. **[G2]**, San Felipe H. **[G2]**, California Derby **[G3]**, Clark H. **[G3]**, Pomona Derby [L],
|| Pioneer S. [L], Wells Fargo Bank California Cup Classic H. [R], B.J. Ridder S [LR], 3rd
|| Santa Anita H. **[G1]**, Cornhusker H. **[G3]**, Stephen Foster H. **[G3]**, Affirmed H. **[G3]**,
|| Leland Stanford S. [L], California Breeders' Champion S [LR], Berkeley H. [R]. Sire.
COLCON TB (Pleasant Colony). Stakes winner, above.
Oh Wow TB (Desert Wine). 8 wins to 7, $143,865, 3rd La Puente S [LR].
Danzig Continental TB (Danzig). Winner to 6, ($75,885 USA), in Hong Kong.
Dame Capote TB (Capote). Unplaced. Dam of–
Miles River TB. 13 wins to 6, $130,132.

ENGAGEMENTS: AQHA Challenge, All American, Rainbow, & Ruidoso Fut.

Hip No. 400 Consigned by Remount Ranch, Agent for Windy Acres Stables **Hip No. 400**

YM Flyin

February 14, 2023 Gray Colt

YM Flyin 6303069	KVN Corona SI 95	Corona Cartel SI 97	Holland Ease SI 109	
			Corona Chick SI 113	
		Executive Looks SI 113	Executive Menace SI 105	
			Sticky N Picky SI 108	
	YM High SI 88 (2014)	Mr Jess Perry SI 113	Streakin La Jolla SI 99	
			Scoopie Fein SI 99	
		Also A High SI 102	On A High SI 113	
			Ima Ten Also SI 98	

By KVN CORONA SI 95 (2015). Champion, 10 wins, $868,077, Ed Burke Million Fut. [G1], PCQHRA Breeders' Fut. [G2], El Primero Del Ano Derby [G3], 2nd Los Alamitos Super Derby [G1]. Brother to BIG LEW SI 99, KVN LITTLE SISTER SI 93. Sire of 162 ROM, 6 stakes winners, $4,525,880, including POLITICAL RIVALRY SI 98 (7 wins, $497,712, Ed Burke Million Fut. [G1]), MRS KVN SI 98 ($158,981, Heritage Place Oaks), MFS CHEERIO SI 95 ($143,289, Ruidoso Juv. Chlg. [G3]), KUE TIZ DUE SI 102, My Fancy Corona SI 91 ($169,309, 2nd OK-Bred Fut. [RG1]).

1st dam

YM High SI 88, by Mr Jess Perry. Placed to 4, $4,482. Sister to **CRATER LAKE** SI 95. Dam of 1 foal of racing age.

2nd dam

Also A High SI 102, by On A High. 3 wins to 3, $26,135, 3rd West Texas Derby **[G3]**, *finalist* in Ruidoso Futurity **[G1]**. Dam of 28 foals to race, 16 winners, 21 ROM–

CRATER LAKE SI 95 (c. by Mr Jess Perry). 4 wins in 8 starts at 2, $171,216, Remington || Futurity **[G2]**, *finalist* in Rainbow Futurity **[G1]**, Ruidoso Futurity **[G1]**.

VALIANT HIGH SI 99 (g. by Valiant Hero). 5 wins to 3, $76,228, Mystery Derby [R].

ALL SO VALIANT SI 105 (g. by Valiant Hero). 4 wins to 4, $55,540, OQHRA Fall Classic.

Also A Feature SI 94 (g. by Feature Mr Jess). 5 wins to 8, $101,630, 2nd Covered || Bridges S., *finalist* in Prairie Meadows Derby Challenge **[G3].**

All Runner SI 93 (f. by Sixarun). 2 wins to 3, $39,560, *finalist* Remington Fut. **[G1]**. Dam of–

FIRST DOWN RUNNER SI 101. 5 wins to 4, $176,875, Southern California Derby **[G1]**, 3rd Ruidoso Futurity **[G1]**, *finalist* in Rainbow Futurity **[G1]**, Mildred Vessels H. **[G1]**, Charger Bar H. **[G1]**, Las Damas H. **[G2]**. Dam of–

FIRST DOWN THE TRACK SI 106. 15 wins to 6, $256,228, Princess Stakes Futurity, All Canadian Classic Maturity, Maple Leaf Derby, Picov Maturity [R], 2nd Ontario Jackpot Futurity, Alex Picov Mem. Champ., All Canadian Futurity, All Canadian Derby, 3rd Alex Picov Mem. Champ., Ontario Jackpot Derby, Picov Maturity [R].

Mahna Mahna SI 91. Winner at 2, $37,838, 2nd Hialeah Lassie Futurity.

Ronas Runner SI 99. 4 wins to 4, $31,394, 2nd The Hawkish H.

Teller Im First SI 95. $Winner, $12,222, 2nd Campeonato Nacional Dia Del Charro.

First To Be Late SI 90. Placed to 3, $6,901. Dam of–

ZAMURAY CARTEL SI 92. 2 wins to 3, $13,559, Clasico Abelardo Gallegos [R].

Rare High SI 93 (f. by Rare Form). 4 wins to 4, $30,381, *finalist* [R] **[G2]**. Dam of–

High On Corona SI 93. 2 wins to 3, $15,430, 3rd Dash For Speed H., *finalist* in Kansas Derby [R] **[G3]**. Sire.

YM Quick SI 96 (g. by Valiant Hero). 2 wins to 5, $89,933, *finalist* in Rainbow Futurity **[G1]**, || Rainbow Derby **[G1].**

JP High SI 112 (g. by Mr Jess Perry). 3 wins to 9, $41,218, *finalist* in Canterbury Derby Challenge **[G3]**, O B Cockerell H. **[G3]**.

3rd dam

IMA TEN ALSO SI 98, by Mighty Deck. 4 wins to 3, $33,252, Miller Lite 350 Mare S., *finalist* in Los Alamitos Derby **[G1].** Dam of 18 foals to race, 11 winners, 14 ROM–

FIRST DOWN AND TEN SI 103 (First Down Dash). 11 wins in 19 starts to 3, $329,384, || Kansas Derby **[G1]**, Ruidoso Sale Futurity [R] **[G3]**, 2nd World's Champ. Classic **[G1]**, || 3rd All American Futurity **[G1]**, *finalist* in Rainbow Derby **[G1].**

SECOND N TEN TO GO SI 91 (First Down Dash). 2 wins to 4, $12,107, North Central || QHRA Futurity [R], 3rd Valley Junction Futurity.

First N Ten To Go SI 89 (Zevi TB). Winner, $30,024, 2nd Winnermaker Breeders' Fut. [R].

Also a High SI 102 (On A High). Stakes placed winner, above.

Ima Ten Yawl SI 92 (By Yawl). Winner at 2, 2nd QHBC Northwest Futurity [R].

Diez Tambien SI 115 (Brimmerton). Winner to 3, $7,826. Dam of **DIEZS DAYLIGHT** SI 104 ($218,708 [R] **[G2]**), **Jesse JRs Tambien** SI 91 ($42,077 [R] **[G3]**).

Hip No. 401 Consigned by Royal Vista Ranch LLC, Agent for Larry Morehead & XCEL Farms **Hip No. 401**

Mariahs Candy Girl

January 23, 2023 Bay Filly

Jess Good Candy SI 96	Good Reason Sa SI 102	Favorite Trick	
		Queen Of Appeals SI 99	
	Jess Send Candy SI 95	Mr Jess Perry SI 113	
		Send Me The Candy SI 97	
Mariahs Candy Girl 6312492			
BP Mariahs Heroine SI 94 (2012)	Valiant Hero SI 105	First Down Dash SI 105	
		Corona Chick SI 113	
	BP Southern Mariah SI 104	Southern Cartel SI 108	
		Dashing Mariah SI 94	

By JESS GOOD CANDY SI 96 (2013). Champion 2-Year-Old, 8 wins, $2,014,703, All American Fut. [G1]. Sire of 218 ROM, 15 stakes winners, $9,094,140, including JESS SAVIN CANDY SI 101 (Champion 2-Year-Old, $1,061,560, Ruidoso Fut. [G1]), DULCE SIN TACHA SI 101 (Champion, $693,689, Texas Classic Fut. [G1]), PAINT YOUR LIPS P SI 104 ($196,344), GYM N JAM SI 105 (4 wins, $130,058, Rainbow Inv), Especially Goodcandy SI 96 ($414,395, 2nd Texas Classic Fut. [G1]), Misscandymountain SI 91 ($197,049, 2nd Ruidoso Fut. [G1]).

1st dam

BP Mariahs Heroine SI 94, by Valiant Hero. 3 wins to 3, $44,022. Dam of 7 foals of racing age (two 2-year-olds), 7 to race, 4 winners–

Tres Of Hero SI 93 (g. by Tres Seis). 2 wins to 3, $104,560, *finalist* in Ruidoso Derby **[G1]**.

XF Tres Of Heroine SI 93 (f. by Tres Seis). 2 wins at 2, $27,254.

XF Mariahs Delight SI 96 (f. by Tres Seis). Winner at 2, $15,390.

XF Painted Hero SI 95 (g. by PYC Paint Your Wagon). Winner to 3, $14,384.

2nd dam

BP SOUTHERN MARIAH SI 104, by Southern Cartel. 6 wins to 4, $163,439, Black Gold Derby, IQHRA Dash For Cash S.-NTR, Black Gold Futurity [R], 2nd QHRAI Derby, Heritage Place Juv. [R], 3rd Black Gold Futurity Champ. [R] **[G3]**. Dam of 11 foals to race, 10 ROM–

BPMYSOUTHERNDYNASTY SI 92 (g. by FDD Dynasty). 4 wins to 3, $130,143, Cherokee Nation S., Jack Brooks S. [R], 3rd Black Gold 400 Champ. Futurity Lads Division [R], *finalist* in Heritage Place Futurity **[G1]**, Mystery Futurity [R] **[G2]**.

BP Primetime SI 97 (g. by Im A Fancy PYC). 4 wins to 4, $88,912, 2nd Speedhorse Derby, Fair Meadows Maturity, 3rd OQHRA Fall Classic S. twice, Rocky Heinzig S., *finalist* in Leo S. **[G1]**, Dee Raper Sooner State S. [R] **[G1]**.

BP Southern N Fancy SI 96 (g. by Im A Fancy PYC). Winner to 4, $34,391.

BP Southern PYC SI 93 (g. by Im A Fancy PYC). 3 wins to 4, $32,473.

3rd dam

Dashing Mariah SI 94, by First Down Dash. 2 wins to 3, $22,807. *finalist* in Heritage Place Derby **[G1]**. Sister to **FIRST DOWN KELLY** SI 101 ($114,130 **[G1]**); out of **KELLYS COFFER** SI 105 ($258,237).Dam of 31 foals to race, 19 winners, 21 ROM–

CARTEL SUCCESS SI 109 Corona Cartel). 5 wins to 3, $181,497, Blue Ribbon Futurity **[G2]**, 2nd Don Steele Mem. S., Oklahoma Bred Derby [R], 3rd Land Run S. [R], *finalist* in Remington Futurity **[G1]**, *qualified* to Heritage Place Futurity **[G1]**. Sire.

BP SOUTHERN MARIAH SI 104 (Southern Cartel). Stakes winner, above.

DEFIANT RED ROOSTER SI 106 (PYC Paint Your Wagon). 5 wins to 5, $110,557, Northlands Futurity, Dash In A Flash S.-NTR, 110y in 0:12.311.

MISS CARTELS SUCCESS SI 104 (Corona Cartel). 3 wins to 4, $79,087, Black Gold 330 Futurity-NTR, 330y in 0:16.513, 3rd Oklahoma Bred Derby [R], Easy Date H. at Remington [R], *finalist* in Black Gold Champ. Futurity [R] **[G3]**.

A Pretty Filley SI 93. 2 wins to 3, $15,503, 3rd AQRA Turf Paradise Futurity **[G3].**

Pull That Wagon SI 97. Winner at 2, $14,340, 3rd Easy Jet S. [R] **[G3]**.

Shes Takes All SI 90 (This Snow Is Royal). Winner to 6, $21,531, *finalist* in Ruidoso Futurity **[G1]**, West Texas Futurity **[G1]**. Dam of **SOUTHERN TAKES ALL** SI 107 ($369,093 **[G1]**), **BP SHES SOUTHERN** SI 120 ($279,378 [R] **[G2]**), **BP TAKEM AWAY** SI 105 ($63,450 **[G3]**), **PYC Takes All** SI 98 ($92,511 **[G1]**); granddam of **CERS FINAL TRY** SI 107 (***Champion***, $709,537, Rainbow Derby **[G1]**), **APOLLITICAL J WILD** SI 94 ($128,659), **BP Down South** SI 91 ($160,110 [R] **[G3]**), **BP Moonlight** SI 99 ($84,284), **Hes All Corona** SI 102 ($74,496), **Southern Belle BP** SI 91 ($62,688).

BP Mariahs JP SI 102 (f. by Mr Jess Perry). 2 wins to 4, $40,237. Dam of **Magnifico** SI 97 ($95,773), **BP Mariah Cartel** SI 98 ($30,958); granddam of **DOCS DASHING GYPSY.**

ENGAGEMENTS: AQHA Challenge, All American, Rainbow, & Ruidoso Fut.

Accredited Oklahoma Bred.

Hip No. 402

Consigned by Lazy E Ranch LLC, Agent

Run Dont Walk

January 28, 2023 Sorrel Colt

Hip No. 402

Run Dont Walk
6269321

Apollitical Blood SI 99
- Apollitical Jess SI 107
  - Mr Jess Perry SI 113
  - Apollitical Time SI 104
- Brazilian Dasher SI 93
  - Fishers Dash SI 94
  - Dinastia Toll BRZ SI 97

Walk Or Runaway (2019)
- Walk Thru Fire SI 92
  - First Down Dash SI 105
  - Sweet Beduino SI 101
- Runaway Preslee SI 85
  - Corona Cartel SI 97
  - Runaway Wave SI 105

By APOLLITICAL BLOOD SI 99 (2012). Champion, $1,519,800, All American Derby [G1]. Sire of 267 ROM, 30 stakes winners, $13,911,803, including TRUMP MY RECORD SI 104 (Champion, $979,068 [G1]), APOLLITICAL PATTY SI 99 ($1,243,263, Los Alamitos 2 Million Fut. [G1]), BLOOD MONEY SI 101 ($1,123,142, Louisiana Million Fut. [RG1]), CANDY BLOOD SI 108 ($482,100 [RG1]), SAN LORENZO MOON SI 92 ($375,118 [RG1]), SAN LORENZO BLOOD SI 106 ($290,990 [RG2]), WRS APOLLITICALIVORY SI 106 ($280,685).

1st dam

Walk Or Runaway, by Walk Thru Fire. Unraced. Sister to **Runaway Wildfire** SI 89. Her first foals arrived in 2023.

2nd dam

Runaway Preslee SI 85, by Corona Cartel. Placed to 3, $9,057, 3rd Turf Paradise Juvenile Challenge S. Sister to **THE OCEAN KING** SI 104, **Runnin For Corona** SI 106. Dam of 7 foals to race, 3 winners, 5 ROM–

Runaway Wildfire SI 89 (g. by Walk Thru Fire). 4 wins to 3, $47,257, 3rd Ruidoso || Juvenile Inv. S., *finalist* in EVD Futurity **[G3]**.

Swype Right SI 103 (f. by Apollitical Jess). 2 wins to 4, $46,672.

3rd dam

Runaway Wave SI 105, by Runaway Winner. ***AQHA Dam of Distinction***, ***Broodmare of the Year (2005)***, Winner at 2, $79,183, 3rd Dash For Cash Derby **[G2]**, *finalist* in Texas Classic Derby **[G1]**. Dam of 39 foals to race, 30 winners, 31 ROM–

OCEAN RUNAWAY SI 105 (First Down Dash). ***Champion 2-Year-Old***, ***Champion 2-Year-Old Colt***, ***Champion 3-Year-Old Colt***, 10 wins in 19 starts to 3, $1,642,498, Los Alamitos Million Futurity **[G1]**, Golden State Million Futurity **[G1]**, etc. Sire.

WAVE CARVER SI 104 (c. by First Down Dash), ***World Champion***, ***Champion 3-Year-Old***, ***Champion 3-Year-Old Colt***, 11 wins in 18 starts to 3, $1,005,946, Los Alamitos Super Derby **[G1]**, Champion of Champions **[G1]**, Governor's Cup Derby [R] **[G2]**, etc. Sire.

WAVE HER DOWN SI 95. 3 wins in 6 starts at 2, $436,415. Ed Burke Million Fut. **[G1]**.

TRISK SI 102 (First Down Dash). 5 wins to 5, $254,233, Southern California Derby **[G1]**, || Jens List Calif. Breeders S. [R], 2nd California Champ. Challenge **[G2]**, etc. Sire.

AQUAFINA SI 99 (First Down Dash). 4 wins to 4, $188,336, Los Alamitos Derby Challenge, 2nd Hialeah Lassie Futurity, Hialeah Sophomore Inv, 3rd Sam Houston Futurity **[G1].** Dam of **AQUA FLASH** SI 96 ($204,518), **MR RICKS** SI 97 ($185,477), **CORONA SPRINGS** SI 106 ($93,963), **HEAR ME ROARRR** SI 98 ($48,664), **Jess A Boy** SI 104 ($50,133), **Aqua Girl** SI 97 ($48,245); granddam of **TS PERRY KOOL** SI 96 ($88,180), **Acapulco Bay** SI 94 ($97,385 **[G3]**), **Cumbia** SI 94 ($27,230).

LITTLE SURFER SI 104 (First Down Dash). 5 wins to 5, $102,749, Hialeah Derby-NTR, etc; *finalist* **[G1]**. Dam of **UNCLE D** SI 96 (***Champion 2-Year-Old***, $689,165 **[G1]**), **MRS KVN** SI 98 ($158,981), **RIP TIDE** SI 107 ($123,283), **Call Me Cole** SI 93 ($298,122 **[G1]**), **Griffindore** SI 91 ($42,455 **[G2]**); granddam of **One Famous Trick** SI 99.

THE OCEAN KING SI 104 (Corona Cartel). 5 wins to 6, $96,830, Signature S., City of || Hialeah S., Roble Rojo S., 2nd Eastex S. **[G2]**, Dash For Speed S., etc. Sire.

WHIP CURL SI 96 (Carters Cartel). 3 wins to 3, $24,853, Sandy Downs Distaff Chlg. Dam of || **WHY** SI 95 ($74,327), **TF JESS DOING CURLS** SI 101 (to 3, 2024, $61,440).

Sir Runaway Dash SI 97 (First Down Dash). 4 wins to 5, $120,706, 2nd Golden State || Derby **[G1]**. Z Wayne Griffin S., 3rd Z Wayne Griffin S., *finalist* **[G1]**. Sire.

Bring The Bling SI 97 (First Down Dash). 2 wins to 4, $67,320, 2nd El Primero Del Ano || Derby **[G2]**, 3rd Farnam S., *finalist* in Los Alamitos Winter Derby **[G1].**

Runnin For Corona SI 106 (Corona Cartel). Winner, $59,098, 2nd Sam Houston Dby **[G3]**.

Seaside SI 91 (First Down Dash). Winner at 2, $38,296, 2nd Hialeah Lassie Futurity, etc.

ENGAGEMENTS: AQHA Challenge.

Accredited Oklahoma Bred; embryo transfer.

Hip No. 403

Consigned by Jose Mendoza, Agent

Relentless Sam

March 20, 2023 Black Colt

Hip No. 403

Relentless Sam
6310048

KVN Corona SI 95
- Corona Cartel SI 97
  - Holland Ease SI 109
  - Corona Chick SI 113
- Executive Looks SI 113
  - Executive Menace SI 105
  - Sticky N Picky SI 108

Relentless Jessie SI 94 (2017)
- Hes Relentless SI 107
  - One Famous Eagle SI 101
  - This Dreams Flying SI 91
- Jess A Queen SI 95
  - Gold Medal Jess SI 106
  - Credit Card Queen SI 95

By KVN CORONA SI 95 (2015). Champion, 10 wins, $868,077, Ed Burke Million Fut. [G1], PCQHRA Breeders' Fut. [G2], El Primero Del Ano Derby [G3], 2nd Los Alamitos Super Derby [G1]. Brother to BIG LEW SI 99, KVN LITTLE SISTER SI 93. Sire of 162 ROM, 6 stakes winners, $4,525,880, including POLITICAL RIVALRY SI 98 (7 wins, $497,712, Ed Burke Million Fut. [G1]), MRS KVN SI 98 ($158,981, Heritage Place Oaks), MFS CHEERIO SI 95 ($143,289, Ruidoso Juv. Chlg. [G3]), KUE TIZ DUE SI 102, My Fancy Corona SI 91 ($169,309, 2nd OK-Bred Fut. [RG1]).

1st dam

Relentless Jessie SI 94, by Hes Relentless. 4 wins at 2 and 5, $149,651, 2nd Speedhorse Futurity **[G3]**, Rocky Heinzig S., 3rd Belles S., Jack Brooks S. [R], *finalist* in Oklahoma Bred Futurity [R] **[G1]**, Junos Request S. **[G1]**, Oklahoma Bred Derby [R] **[G2]**, Mr. Jet Moore S. [R] **[G2]**, Decketta S. **[G2]**. Her first foals arrived in 2023.

2nd dam

Jess A Queen SI 95, by Gold Medal Jess. Placed to 3, $20,537, 2nd FL Lady Bug S. [R]. Dam of 7 foals to race, 5 winners, 5 ROM–

Relentless Jessie SI 94 (f. by Hes Relentless). Stakes placed winner, above.

Billy De Kid SI 105 (g. by Furyofthewind). 10 wins to 8, 2024, $147,955.

3rd dam

Credit Card Queen SI 95, by On A High. 2 wins to 3, $5,677. Dam of 18 foals to race, 12 winners, 15 ROM–

AVAILABLE CREDIT SI 107 (Splash Bac). 9 wins to 6, $137,809, Pat Hyland Mem. H. **[G3]**, Moonshiner H. **[G3]**, Paul B Ford Mem. H., Calyx H., 2nd Marathon National S. **[G1]**, Bull Rastus H. **[G3]**, California Distance Challenge, 3rd California Distance Challenge, La Playa H., *finalist* in AQHA Distance Challenge Champ. **[G1].**

Adjusted Credit SI 122 (Shazoom). 4 wins to 5, $86,595, 3rd Z Wayne Griffin Director's S., *finalist* in West Texas Futurity **[G1]**, Sunland Park Fall Derby **[G2]**.

L Diablo SI 95 (Brookstone Bay). Winner to 4, $56,366, 2nd Easy Jet S. [R] **[G3].**

The Zoominator SI 89 (Shazoom). Winner to 3, $17,794, 2nd Fair Meadows Juvenile S., *finalist* in Remington Futurity **[G2].**

Regal Rarity SI 105 (Rare Form). Winner to 5, $11,530, 2nd Land of Oz S., Set NTR 300y.

Wagon On Credit SI 94. Winner to 4, $10,204, 2nd Premio All About Cash.

Jess A Queen SI 95 (Gold Medal Jess). Stakes placed, above.

Rare Glimpse SI 103 (Rare Form). 7 wins to 5, $54,024.

Taylors Cuddle Bear SI 99 (Separatist). 2 wins to 3, $33,816. Dam of–

Nota Ordinary Bear SI 98. 2 wins to 8, $71,215.

4th dam

Forever Sweet SI 88, by Mr Jet Moore. Winner at 2, $3,653. Half sister to **MOOLAH WRANGLER** SI 106 ($67,595). **ROCKET MABLE** SI 99 ($51,750). **Cards And Letters** SI 99, **Profit Policy** SI 92, **Mable Te** SI 87. Dam of 16 foals to race, 12 winners, 14 ROM–

BRAVOH FOREVER SI 110 (Three Oh's Wild). 18 wins to 7, $163,504, West Texas Derby **[G2]**, Prescott Futurity **[G3]**, Prescott Derby, Champion Prep S., Bert Farr Futurity, AQRA Futurity [R], 2nd AQRA Laddie S., Bay Meadows Inaugural H., 3rd San Juan Laddie S., Ventura H., *finalist* Champion of Champions **[G1]**, Los Alamitos Derby **[G1]**.

BRAVO DASHER SI 98 (Dash For Cash). 7 wins to 4, $42,725, First Down Dash H., 3rd QHBC Sophomore Classic **[G2]**, Jet Deck H. **[G3]**.

TINYS BIG BOY SI 99 (Tiny's Gay). 10 wins to 3, $30,922, AQRA Laddie S., Kevin Burns Mem. Futurity, 3rd Navajo County Futurity, *finalist* **[G3]**. Sire.

Social Pro SI 93 (First Down Dash). 2 wins to 4, $30,681, 3rd Graham Farms Maturity, *finalist* in Rainbow Derby **[G1]**, Ruidoso Sale Futurity [R] **[G3].**

Sinful Shenanigans SI 96 (Casady Casanova). 4 wins to 3, $14,087, *finalist* **[G1].** Dam of **SURPRISE ENDING** SI 110 ($71,498), **Mildly Sinful** SI 98 ($90,424 **[G3]**).

Eligible for Oklahoma accreditation; embryo transfer.

Hip No. 404 | Consigned by Carol Keith, Agent for Michael C. Teel | **Hip No. 404**

Maybe A Surfer

January 1, 2023 Gray Filly

Maybe A Surfer
6299496

Uncle D SI 96
- Corona Cartel SI 97
  - Holland Ease SI 109
  - Corona Chick SI 113
- Little Surfer SI 104
  - First Down Dash SI 105
  - Runaway Wave SI 105

Call As Maybe SI 92 (2012)
- Mr Jess Perry SI 113
  - Streakin La Jolla SI 99
  - Scoopie Fein SI 99
- None As Easy SI 111
  - Dashin Is Easy SI 103
  - Sweet As Cash SI 98

By UNCLE D SI 96 (2017). Champion 2-Year-Old, 4 wins, $689,165, Rainbow Fut. [G1], All American Juv. S., 2nd Heritage Place Fut. [G1]. Brother to RIP TIDE SI 107. Half-brother to MRS KVN SI 98. His first foals are 2-year-olds. Sire of 17 ROM, including ANNA BELLE SI 95 (2 wins, $83,311, FL Lady Bug S. [RG3]), HEAVENS UNCLE SI 91 (2 wins, $371,832, OK-Bred Fut. [RG1]), Ruth D SI 88 (2 wins, $35,423, fnl FL Lady Bug S. [RG3]), Axle D SI 87 (winner, $20,344), D Fawn SI 92 (2 wins, $19,183), Lady D SI 82 (2 wins, $19,078), Annie D SI 88 ($17,830).

1st dam

Call As Maybe SI 92, by Mr Jess Perry. 2 wins to 3, $32,983, 2nd Canterbury Distaff Bonus Challenge. Sister to **Bringin The Gray** SI 96. Dam of 13 foals of racing age (three 2-year-olds), 10 to race, 6 winners, 7 ROM–

CALLED A DYNASTY SI 104 (g. by FDD Dynasty). 4 wins to 3, $84,817, John Andreini S.

Not A Secret SI 96 (g. by Hez Our Secret). 6 wins to 4, $87,703, 3rd Prairie Meadows || Gold Derby, Prairie Meadows Derby Challenge S., *finalist* in Valley Junction Fut. **[G3]**.

Maybe A Dynasty SI 96 (g. by FDD Dynasty). Winner to 3, $29,334.

Call It Corona SI 94 (f. by KVN Corona). 2 wins to 4, 2024, $26,395.

Maybe Painted SI 90 (f. by PYC Paint Your Wagon). 2 wins to 3, $23,917.

2nd dam

NONE AS EASY SI 111, by Dashin Is Easy. 11 wins to 5, $264,007, Valley Junction Futurity **[G2]**, Central Juvenile Challenge **[G3]**, Central Distaff Challenge **[G3]**, Miss Blackhawk S.-twice-NTR once, Pony Express S., Woodlands Champ. H., 2nd Lazy E Futurity [R] **[G2]**, Red Earth H., 3rd AQHA Juvenile Challenge Champ. **[G1]**, AQHA Distaff Challenge Champ. **[G1]**, *finalist* in Texas Classic Futurity **[G1].** Dam of 20 foals to race, 14 winners, 18 ROM–

BELIEVERS GATHERING SI 109 (f. by Agouti). 8 wins, 3 to 5, $183,302, Iowa Double || Gold Derby [R] **[G3]**, Prairie Meadows Distaff Challenge, Charlie Claborn Mem. S., 2nd AQHA Distaff Challenge Champ. **[G1]**, Prairie Meadows Distaff Challenge twice. Race for Hope Bonus Challenge, 3rd Juno's Request S. **[G3]**. Prairie Meadows Bonus Challenge, *finalist* in AQHA Distaff Challenge Champ. **[G1]**. Dam of–

Better Believe Her SI 93. 2 wins at 2, $14,505, 2nd Crush The Curve Futurity.

Fly Valiantly SI 95. 4 wins to 3, $33,058.

GYM N JAM SI 105 (g. by Jess Good Candy). 4 wins to 5, $130,058, Rainbow Inv. S., || *finalist* in All American Gold Cup S. **[G1]**, Dash For Cash Futurity **[G2].**

TAKE THE CUP SI 82 (c. by Corona Cartel). 4 wins in 5 starts at 2, $50,155, West Texas || Juvenile S., 3rd Rainbow Juvenile S.

Bringin The Gray SI 96 (g. by Mr Jess Perry). 4 wins to 9, $129,170, 2nd Fair Meadows || Maturity, 3rd Mr Jet Moore S. [R] **[G3]**, *finalist* in All American Derby **[G1].**

Call As Maybe SI 92 (f. by Mr Jess Perry). Stakes placed winner, above.

Zoomin For Ease SI 88 (g. by Azoom). Placed at 2, 2nd Hipodromo Juvenile Challenge.

Number One Cartel SI 96 (c. by Corona Cartel). Winner to 3, $63,606, *finalist* in Los || Alamitos Two Million Futurity **[G1]**.

Red Face Girl SI 92 (f. by Valiant Hero). Winner at 2, $11,676. Dam of–

Red Faced Rogue SI 101. 7 wins to 6, $106,160.

Face Of A Rogue SI 93. 3 wins to 3, $61,070.

3rd dam

Sweet As Cash SI 98, by Dash For Cash. 3 wins to 3, $21,625, *finalist* in Ruidoso Derby **[G2]**. Out of

SWEET N SPECIAL SI 106 (***Champion***. $209,103). Dam of 14 ROM–

NONE AS EASY SI 111 (Dashin Is Easy). Stakes winner, above.

Zoomin Express SI 99. 2 wins to 6, $105,601, 3rd Sunland Champ. Challenge **[G2],** etc.

Cartel Caliente SI 101 (Corona Cartel). 2 wins to 3, $50,077, 3rd Remington Derby **[G2]**, Kansas Derby [R] **[G3]**, *qualified* to Rainbow Derby **[G1]**.

ENGAGEMENTS: AQHA Challenge.

Accredited Oklahoma Bred; embryo transfer.

Hip No. 405 Consigned by Roger Daly, Agent for Corner K Quarter Horses **Hip No. 405**

Cinderella Snapped

March 23, 2023 Gray Filly

	KVN Corona SI 95	Corona Cartel SI 97	Holland Ease SI 109
			Corona Chick SI 113
		Executive Looks SI 113	Executive Menace SI 105
Cinderella Snapped			Sticky N Picky SI 108
6297047			
	Vee Six SI 94 (2014)	Tres Seis SI 97	Sixarun SI 106
			Our Third Delight SI 97
		Lady Dee Vee Em SI 99	Chicks Beduino SI 104
			Down With Debt SI 102

By KVN CORONA SI 95 (2015). Champion, 10 wins, $868,077, Ed Burke Million Fut. [G1], PCQHRA Breeders' Fut. [G2], El Primero Del Ano Derby [G3], 2nd Los Alamitos Super Derby [G1]. Brother to BIG LEW SI 99, KVN LITTLE SISTER SI 93. Sire of 162 ROM, 6 stakes winners, $4,525,880, including POLITICAL RIVALRY SI 98 (7 wins, $497,712, Ed Burke Million Fut. [G1]), MRS KVN SI 98 ($158,981, Heritage Place Oaks), MFS CHEERIO SI 95 ($143,289, Ruidoso Juv. Chlg. [G3]), KUE TIZ DUE SI 102, My Fancy Corona SI 91 ($169,309, 2nd OK-Bred Fut. [RG1]).

1st dam

Vee Six SI 94, by Tres Seis. Winner at 2, $4,740. Dam of 4 foals of racing age (one 2-year-old), 2 to race–

Hes A Terror SI 103 (g. by Hes Relentless). Winner to 3, $35,836.

2nd dam

Lady Dee Vee Em SI 99, by Chicks Beduino. 2 wins to 3, $19,612. Sister to **Diamond For Lois** SI 96. Out of **DOWN WITH DEBT** SI 102 (***World Champion***, $404,381 **[G1]**).Dam of 11 foals to race, 10 winners–

DRILL BABY DRILL SI 105 (g. by Gold Medal Jess). 5 wins to 7, $122,163, South Florida Derby-NTR 440y, 2nd Altoona Derby **[G3]**, 3rd Valley Junction Futurity **[G3]**, Hialeah Sophomore Inv. Premio Javier Rosique Palavicini.

Surfin Waves SI 98 (g. by Ocean Runaway). 2 wins to 4, $35,133, 3rd Firecracker Derby, *finalist* in Prairie Meadows Derby Challenge **[G3]**.

Financial Leverage SI 98 (f. by Mr Jess Perry). 2 wins to 3, 2nd Yavapai Derby. Dam of–

BELIEVE ME IRENE SI 104. 4 wins to 4, $280,992, Hobbs America Derby **[G3]**, 2nd Southwest Juvenile Champ. S. **[G1]**, Sunland Winter Juvenile Champ. S., 3rd First Down Dash Derby, *finalist* All American Futurity **[G1]**, Zia Champ. **[G1]**. Dam of–

Believe In Perry SI 96. 3 wins to 3, 2024, $63,176, 3rd Heritage Place Derby **[G2]**.

Proven Favorite SI 106. Winner to 3, 2024, $39,350, 3rd West Texas Derby **[G3]**.

FINANCIAL TOP SI 102. 5 wins to 6. $57,189. EVD 550 H., 2nd Par-A-Dice S., *finalist* in Refrigerator S. **[G1]**, Sam Houston Champ. Challenge **[G2]**.

Sizzlin Chick Corona SI 97. 2 wins to 5, $56,699, 3rd Pitre GMC Distaff S., etc.

Leverage Separtist. Unplaced in 2 starts. Dam of–

THREE SEPARATE SIXES SI 95. 3 wins to 3, $169,376, Black Gold Fillies Futurity, *finalist* in Junos Request S. **[G1]**, Easy Jet S. [R] **[G3]**.

Jesstifiable Debt SI 92 (f. by Mr Jess Perry). 2 wins to 3, $27,927, *finalist* in Heritage Place Futurity **[G1]**. Dam of–

OUTTA DEBT SI 116. 5 wins to 5, $165,345, Allred Brothers S., Mike Hastings Mem. S., 2nd First Moonflash S. [R] **[G2]**, 3rd Animas S.

Justified By Chicks SI 108. 6 wins to 7, $168,737, 2nd Jess Burner Mem. H. [R] **[G1]**, 3rd New Mexico Breeders Champ. [R] **[G3]**, *finalist* in Jess Burner H. [R] **[G1].**

Jesstifiably Stoli SI 99. 3 wins to 4, $40,209, 3rd Remington Distaff Challenge **[G3]**, *finalist* in AQHA Distaff Challenge Champ. **[G1]**, Heritage Place Derby **[G2]**.

Pay It Back SI 112. 3 wins to 4, $32,647, 3rd Pelican S. [R] **[G3].**

Fireable Debt SI 92. Placed to 3 in Mexico, 2nd Clasico The Prize.

Jess Paid SI 101. 2 wins to 3, $59,702, *finalist* in New Mexico Classic Futurity [R] **[G2].**

A Royal Debt SI 97. 3 wins to 7, $47,288, *finalist* in New Mexico Breeders' S. [R] **[G2]**.

Thisizit SI 109 (g. by FDD Dynasty). 4 wins to 4. $53,610. *finalist* in Highesteriet S. **[G2]**.

Jess Mr Manny SI 106 (g. by Feature Mr Jess). 2 wins to 5, $46,032, *finalist* in Sunland Champ. Challenge **[G2]**.

Saturday Night Ride SI 89 (f. by Mr Jess Perry). Winner to 3, $30,836, *finalist* in Ruidoso Derby **[G1]**, Hobbs America Futurity **[G2]**.

A Smart Asset (f. by Feature Mr Jess). Unraced. Dam of–

Duck Duck Foose SI 96. Winner to 3, $29,031, 2nd Campeonato Juvenile.

ENGAGEMENTS: AQHA Challenge, All American, Rainbow, & Ruidoso Fut.

Hip No. 406 | Consigned by Marty Powers, Agent for Flag Ranch LLC | **Hip No. 406**

Jess A Favorite

April 12, 2023 Sorrel Filly

Jess A Favorite
6275206

Favorite Cartel SI 104
- Favorite Trick TB
  - Phone Trick
  - Evil Elaine
- Shenoshercorona SI 91
  - Corona Cartel SI 97
  - Shenoshespecial SI 91

HR Princess Jess SI 99 (2018)
- Apollitical Jess SI 107
  - Mr Jess Perry SI 113
  - Apollitical Time SI 104
- HR Ebony Princess SI 109
  - Ivory James SI 103
  - Devilish Princess TB

By FAVORITE CARTEL SI 104 (2007). 9 wins, $607,669 [G1]. Sire of 903 ROM, 121 stakes winners, $47,554,230, 7 champions, including TRANE STATION V SI 97 (Champion, $1,754,152 [G1]), CYBER ATTACK SI 101 (Champion, $1,721,346 [G1]), CARTEL JESS ROCKIN SI 96 (Champion, $849,101 [G1]), TELL CARTEL SI 105 (Champion, $796,386 [G1]), GOLDEN BOI SI 98 (Champion, $721,647 [G1]), TARZANITO SI 102 (Champion, $429,657 [G1]), JUST A KOOL BOY SI 110 (Champion, $211,861 [G2]), BOMB CYCLONE SI 104 ($1,446,063 [G1]), POWERFUL FAVORITE.

1st dam

HR Princess Jess SI 99, by Apollitical Jess. 5 wins to 3, $407,438, 3rd Oklahoma Bred Derby [R] **[G2]**, All American Oaks, *finalist* in All American Futurity **[G1]**, Golden State Million Futurity **[G1]**, Heritage Place Futurity **[G1]**. Her first foals arrived in 2023.

2nd dam

HR EBONY PRINCESS SI 109, by Ivory James. 7 wins to 4, $103,913, Canterbury Park Derby, Iowa Double Gold Derby R-NTR, 400y in 0:19.208, *finalist* in Altoona Derby **[G3]**, Iowa Double Gold Futurity [R] **[G3]**. Dam of 6 foals to race, 2 winners, 3 ROM–

HR Princess Jess SI 99 (f. by Apollitical Jess). Stakes placed winner, above.

HR Meant To Be SI 88 (f. by Jess Lips). 2 wins to 3, $30,110.

3rd dam

Devilish Princess TB, by Opposite Abstract. Winner at 4. Dam of 2 other foals to race, including–

HR EBONY PRINCESS SI 109 (Ivory James). Stakes winner, above.

Just A Prince TB (Tycoon Todd). Placed to 5, $4,685.

What A Justice TB (Rare Brick). Placed to 5, $4,545. Dam of–

HR Back N The Day SI 94. 5 wins to 3, $48,583.

4th dam

Tai The Devil, by Tai. 5 wins, 2 to 6, $35,769. Half sister to **TEMUJIN** TB ($134,002, Prix de la Butte Mortemart [L]). Dam of 6 foals to race, 4 winners–

FT. STOCKTON TB (Cure The Blues). 7 wins to 5, $399,089, Jersey Shore Budweiser Breeders' Cup S. **[G3]**, Arlington Breeders' Cup Sprint H. [L], Hirsch Jacobs S. [L], Sneakbox S. [L], 2nd King's Bishop S. **[G2]**, Kentucky Cup Sprint S. [L], Ocala Breeders' Sales Sprint S. [R], 3rd Sport Page H. **[G3]**, Screen King S. [L], Great Navigator S. Sire.

Hide N Watch TB (Stauder). 4 wins to 6, $40,780, 2nd Glenda Perez Mem. H., N, 3rd Boomer S. [R]. Dam of–

Shut The Gate TB. 12 wins to 8, $198,228, 2nd Oklahoma Classics Filly and Mare Starter Allowance S. [NR]

Hot Sauce Moma TB (At The Threshold). Winner to 4.

Timely Tai TB (Timely Albert). Unplaced. Dam of–

Timely Turquoise TB. 7 wins to 5, $107,408.

ENGAGEMENTS: All American, Rainbow, & Ruidoso Fut., Los Alamitos Two Million Fut., Golden State Million Fut.

Accredited Oklahoma Bred; embryo transfer.

Hip No. 407

Consigned by Jose Meraz

Believers Dynasty

Hip No. 407

February 7, 2023 Bay Colt

Believers Dynasty
6232080

FDD Dynasty SI 102
- First Down Dash SI 105
  - Dash For Cash SI 114
  - First Prize Rose SI 98
- Dinastia Toll BRZ SI 97
  - Tolltac SI 113
  - Phillips Filly

Believers Gathering SI 109 (2006)
- Agouti SI 104
  - Corona Cartel SI 97
  - Easy Date Dash SI 97
- None As Easy SI 111
  - Dashin Is Easy SI 103
  - Sweet As Cash SI 98

By FDD DYNASTY SI 102 (2004). Champion, $1,173,001, Ed Burke Million Fut. [G1]. Sire of 752 ROM, 100 stakes winners, $35,481,422, including DANJER SI 120 (World Champion twice, $2,499,432 [G1]), JESSIES FIRST DOWN SI 112 (World Champion, $1,599,502 [G1]), KATES DYNASTY SI 99 (Champion, $572,882 [G1]), WHIZKEY GLASSES SI 94 ($943,619 [G1]), FDD SCOUT SI 101 ($657,381), SCOOPS DYNASTY SI 104 ($562,539 [G1]), FAR NIENTE SI 96 ($484,923 [G1]), MIDDAY NEWS SI 114 ($383,270 [G3]), ASSCHER SI 98 ($318,290 [G1]).

1st dam

BELIEVERS GATHERING SI 109, by Agouti. 8 wins, 3 to 5, $183,302, Iowa Double Gold Derby [R] **[G3]**, Prairie Meadows Distaff Challenge, Charlie Claborn Mem. S., 2nd AQHA Distaff Challenge Champ. **[G1]**, Prairie Meadows Distaff Challenge twice. Race for Hope Bonus Challenge, 3rd Juno's Request S. **[G3]**, Prairie Meadows Bonus Challenge, *finalist* in AQHA Distaff Challenge Champ. **[G1]**. Dam of 12 foals of racing age, 10 to race, 5 winners–

Better Believe Her SI 93 (f. by Valiant Hero). 2 wins at 2, $14,505, 2nd Crush The Curve || Futurity.

Fly Valiantly SI 95 (f. by Valiant Hero). 4 wins to 3, $33,058.

Social Distancing SI 98 (f. by Jess Good Candy). Winner to 4, 2024, $33,017.

Believers Knockout SI 83 (f. by Coronado Cartel). 2 wins at 2, $17,675.

Believers Timeline SI 94 (g. by Tac It Like A Man). 2 wins to 4, $15,345.

2nd dam

NONE AS EASY SI 111, by Dashin Is Easy. 11 wins to 5, $264,007, Valley Junction Futurity **[G2]**, Central Juvenile Challenge **[G3]**, Central Distaff Challenge **[G3]**, Miss Blackhawk S.-twice-NTR once, Pony Express S., Woodlands Champ. H., 2nd Lazy E Futurity [R] **[G2]**, Red Earth H., 3rd AQHA Juvenile Challenge Champ. **[G1]**, AQHA Distaff Challenge Champ. **[G1]**, *finalist* in Texas Classic Futurity **[G1].** Dam of 20 foals to race, 14 winners, 18 ROM–

BELIEVERS GATHERING SI 109 (f. by Agouti). Stakes winner, above.

GYM N JAM SI 105 (g. by Jess Good Candy). 4 wins to 5, $130,058, Rainbow Inv. S., || *finalist* in All American Gold Cup S. **[G1]**, Dash For Cash Futurity **[G2].**

TAKE THE CUP SI 82 (c. by Corona Cartel). 4 wins in 5 starts at 2, $50,155, West Texas || Juvenile S., 3rd Rainbow Juvenile S.

Bringin The Gray SI 96 (g. by Mr Jess Perry). 4 wins to 9, $129,170, 2nd Fair Meadows || Maturity, 3rd Mr Jet Moore S. [R] **[G3]**, *finalist* in All American Derby **[G1].**

Call As Maybe SI 92 (f. by Mr Jess Perry). 2 wins to 3, $32,983, 2nd Canterbury Distaff || Bonus Challenge. Dam of–

|| **CALLED A DYNASTY** SI 104. 4 wins to 3, $84,817, John Andreini Mem. S.

|| **Not A Secret** SI 96. 6 wins to 4, $87,703, 3rd Prairie Meadows Gold Derby, Prairie Meadows Derby Challenge S., *finalist* in Valley Junction Futurity **[G3]**.

Zoomin For Ease SI 88 (g. by Azoom). Placed at 2, 2nd Hipodromo Juvenile Challenge.

Number One Cartel SI 96 (c. by Corona Cartel). Winner to 3, $63,606, *finalist* in Los || Alamitos Two Million Futurity **[G1]**.

Red Face Girl SI 92 (f. by Valiant Hero). Winner at 2, $11,676. Dam of–

Red Faced Rogue SI 101. 7 wins to 6, $106,160.

Face Of A Rogue SI 93. 3 wins to 3, $61,070.

3rd dam

Sweet As Cash SI 98, by Dash For Cash. 3 wins to 3, $21,625, *finalist* in Ruidoso Derby **[G2]**. Out of

SWEET N SPECIAL SI 106 (***Champion***. $209,103). Dam of 14 ROM–

NONE AS EASY SI 111 (Dashin Is Easy). Stakes winner, above.

Zoomin Express SI 99. 2 wins to 6, $105,601, 3rd Sunland Champ. Challenge **[G2],** etc.

Cartel Caliente SI 101 (Corona Cartel). 2 wins to 3, $50,077, 3rd Remington Derby **[G2]**, Kansas Derby [R] **[G3]**, *qualified* to Rainbow Derby **[G1]**.

ENGAGEMENTS: AQHA Challenge.

Accredited Oklahoma Bred.

Hip No. 408 | Consigned by Dunn Ranch, Agent | **Hip No. 408**

KV Sea Of Galilee

March 24, 2023 Brown Filly

KV Sea Of Galilee
6311813

Freighttrain B SI 115
- PYC Paint Your Wagon SI 107
  - Corona Cartel SI 97
  - Dashin Follies
- Dianetogetcha SI 108
  - Mr Eye Opener SI 106
  - Dianetomeetcha SI 103

Contingen Sea SI 94 (2010)
- Ocean Runaway SI 105
  - First Down Dash SI 105
  - Runaway Wave SI 105
- Fitting Celebration SI 110
  - Ronas Ryon SI 105
  - Dream Duck SI 91

By FREIGHTTRAIN B SI 115 (2008). 9 wins, $421,761 [RG3]. Sire of 522 ROM, 38 stakes winners, $21,530,873, including WHISTLE STOP CAFE SI 101 (World Champion, $2,222,840 [G1]), BV MIDNITE EXPRESS SI 98 ($769,319 [G1]), EYESA FREIGHTTRAIN B SI 92 ($609,297 [RG2]), SHEZA FREIGHTTRAIN T SI 107 ($578,760 [RG2]), MOONIE BLUES SI 97 ($534,579 [G3]), SPECIAL WILD TRAIN B SI 93 ($530,358 [RG1]), BYE BYEFREIGHTTRAIN SI 107 ($350,045 [RG3]), HH GAILFORCE SI 106 ($314,121 [RG2]), TOMMY THE TRAIN SI 109.

1st dam

Contingen Sea SI 94, by Ocean Runaway. 2 wins to 3, $9,362. Dam of 9 foals of racing age (one 2-year-old), 5 to race, 3 winners, 4 ROM–

Aquatica SI 94 (f. by Moonin The Eagle). 4 wins to 3, $22,272.

Seas The Day SI 92 (g. by Dominyun). 2 wins to 3, $15,133.

Sea Hero SI 96 (g. by Freighttrain B). Winner to 3, $9,148.

2nd dam

FITTING CELEBRATION SI 110, by Ronas Ryon. ***Broodmare of the Year (2004)***, 8 wins in 10 starts to 4, $47,775, Speedhorse Derby [R] **[G2]**-NTR. Half sister to **Quack Attack** ($110,702). Dam of 17 foals to race, 13 ROM–

BRIMMERTON SI 104 (c. by First Down Dash). ***Champion 3-Year-Old Colt***. 7 wins in 12 starts to 3, $519,538, All American Derby **[G1]**, Rainbow Derby **[G1]**, Texas Derby Challenge **[G3]**, *finalist* in Texas Classic Futurity **[G1]**, Retama Futurity **[G1]**. Sire.

GONE CELEBRATING SI 109 (g. by Meter Me Gone). 8 wins to 6, $364,068, Champ. at Sunland **[G1]**, Sam Houston Classic **[G2]**, Classic Chevrolet S. [R] **[G3]**, Heartbeat of America H. [R] **[G3]**, Texas Hall of Fame S., 2nd Texas Champ. Challenge **[G1]**, TQHA Sires' Cup Futurity [R] **[G2]**, TQHA Classic S. [R] **[G3]**, Santa Rosa H., Sundowner Trailer S. [R], *finalist* in Refrigerator H. **[G1]**, Retama Derby **[G1]**, etc.

MITFORD SI 109 (g. by Ivory James). 9 wins to 5, $121,514, Alex Picov Mem. Champ.-NTR 440y, Picov Maturity [R], 2nd Picov Maturity, 3rd Ajax Champ. Challenge, etc.

Benz SI 91 (g. by Fishers Dash). 2 wins to 7, 3rd AQHRA Aged Series Champ. Sprint.

Feefees Celebration SI 98 (f. by Takin On The Cash). 2 wins in 2 starts, $7,760. Dam of–

NO FEES SI 94. 6 wins in 6 starts to 3, $166,320, TQHA Sale Futurity [R] **[G1]**, Texas Juvenile Challenge, Miss Houston S. [R], *qualified* to Sam Houston Futurity **[G1]**. Dam of **HAWKEYE** SI 105 ($194,690 **[G2]**), **Sinuous** SI 99 ($105,956 **[G2]**), **Andorite** SI 95 ($77,342 **[G1]**), **Heavy Croozer** SI 106 ($37,876 [R] **[G3]**).

Fee Lion SI 91. 2 wins at 2, $15,576, *finalist* **[G1]**. Dam of **ZIP KODE** SI 97 ($91,360).

Midnite Celebration SI 84 (f. by Special Task). Winner to 3, $5,164. Dam of–

CEDAR CREEK SI 99. 7 wins to 5, $57,658, Hialeah La Nina Inv, Ft. Pierre Futurity, 2nd Ft Pierre Bonus Challenge, *finalist* in Northlands Futurity **[G3]**.

Midnite Soiree SI 99. 2 wins to 3, $27,851, *finalist* in Heritage Place Derby **[G1]**. Dam of **FIRST SWEET MIDNITE** SI 102 ($151,621 [R] **[G3]**).

Saqqara SI 87 (f. by Corona Cartel). Placed. Dam of **CARTEL JESS** SI 92, **Dance Saqqara** SI 101 ($88,596 [R] **[G2]**), **Queen Corona Jess** SI 94, **Estrella Corona** SI 81.

Jess Celebrating (f. by Mr Jess Perry). Placed in 1 start at 2. Granddam of **DUPONTE** SI 96 (***Champion 3-Year-Old Colt***, $921,237, Heritage Place Futurity **[G1]**), **NYMERIA** SI 92 ($495,147, Heritage Place Futurity **[G1]**), **SUNNYSYDE** SI 102 ($434,961, Heritage Place Futurity **[G1]**).

Fit To Celebrate (This Snow Is Royal). Dam of **INTERESTING MAN** SI 97 ($140,810 **[G3]**).

First To Celebrate (f. by First Down Dash). Unraced. Dam of **WAHOO** SI 102 (***Champion***, $166,425 **[G3]**), **Jettz** SI 101 ($482,744 **[G1]**), **Aristides** SI 104 ($200,589 [R] **[G1]**), **Aunti Up** SI 102 ($39,787 [R] **[G2]**), **Mynte Juleppe** SI 84.

ENGAGEMENTS: AQHA Challenge; eligible for Ruby Buckle, Breeders Challenge Barrel Incent.

Embryo transfer.

Hip No. 409

Consigned by J Lazy Six Ranch

Court Adjourned

February 4, 2023 Bay Colt

Hip No. 409

Court Adjourned
6262932

PYC Paint Your Wagon SI 107
- Corona Cartel SI 97
  - Holland Ease SI 109
  - Corona Chick SI 113
- Dashin Follies
  - Strawfly Special SI 97
  - Dashing Folly SI 108

Kerrys Wave Carver SI 94 (2010)
- Wave Carver SI 104
  - First Down Dash SI 105
  - Runaway Wave SI 105
- Kerrys Lil Jess SI 102
  - Mr Jess Perry SI 113
  - Kerrys Pass SI 95

By PYC PAINT YOUR WAGON SI 107 (2003). 7 wins, $889,581 [G1]. Sire of 1,038 ROM, 126 stakes winners, $41,626,117, including THE FISCAL CLIFF SI 109 (Champion, $580,425 [G1]), CURLS HAPPY WAGON SI 103 (Champion, $360,674 [G1]), HOOKED N GONE SI 104 ($543,573 [RG1]), MR PYC TO YOU SI 97 ($488,820 [G1]), PYC FUN N FANCY SI 104 ($478,760 [G3]), IM A FANCY PYC SI 92 ($454,765 [RG3]), THIS CANDYS AWESOME SI 105 ($434,265 [G2]), WAGON TALES SI 99 ($427,579), PAPAWS PAINT SI 101 ($423,111 [G2]).

1st dam

Kerrys Wave Carver SI 94, by Wave Carver. 4 wins to 4, $91,536, 2nd La Plata S. **[G3]**, 3rd Sunland Champ. Challenge **[G2]**, West Texas Maturity **[G3]**, *finalist* in Lubbock S. **[G3]**, O.B. Cockerell H. **[G3]**. Dam of 4 foals of racing age, 2 to race, both winners–

Wave Carver Returns SI 114 (g. by High Rate Of Return). 3 wins to 5, $78,700. Set NTR at Sunray Park, 330y in 0:16.345.

Wave Goodbye Jess SI 89 (f. by Ivory James). Winner at 2, $12,955.

2nd dam

KERRYS LIL JESS SI 102, by Mr Jess Perry. 5 wins at 2, $119,151, Mardi Gras Futurity [R] **[G2]**-NTR, Lee Berwick Futurity [R] **[G3]**, 3rd Delta Jackpot S. [R], *qualified* to LQHBA Sale Futurity [R] **[G2]**. Dam of 8 foals to race, 5 winners–

Kerrys Wave Carver SI 94 (f. by Wave Carver). Stakes placed winner, above.

Shesa Firstdown Jess SI 88 (f. by First Down Dash). Winner in 2 starts at 2. Dam of–

SEPARATIST FIRSTDOWN SI 109. 11 wins in 19 starts to 3, $436,117, Harrah's Ent. Futurity S. **[G3]**, Gillespie County Fair Futurity **[G3]**, Evangeline Downs Futurity-NTR, Firecracker Derby, Old South Derby, 2nd Oklahoma Derby, *finalist* in Dash For Cash Futurity **[G1]**, Texas Classic Derby **[G1]**. Set NTR 400y in 0:19.373. Sire.

First Down Swinger SI 90. 3 wins to 4, $56,427.

Blushing First Down SI 90. 3 wins to 4, $43,087.

Dash For A Lil Cash SI 83 (f. by Tempting Dash). 2 wins in 3 starts at 2, $16,539, *finalist* in Firecracker Futurity **[G2]**. Dam of–

The Temptress SI 85. 2 wins to 4, 2024, $34,772.

3rd dam

Kerrys Pass SI 95, by Bar Pass Meyers. 3 wins to 3, $39,743, 2nd Mardi Gras Derby [R], 3rd LQHBA Futurity [R], *finalist* in Louisiana Champions Day Derby [R] **[G2]**, Louisiana Champions Day Juvenile [R] **[G2]**. Dam of 14 foals to race, 12 winners, 11 ROM–

KERRYS LIL JESS SI 102 (Mr Jess Perry). Stakes winner, above.

KERRYS LA JOLLA SI 99 (Streakin La Jolla). 6 wins to 7, $107,730, Live Oak S. [R], *finalist* in Delta 550 S. [R] **[G3]**.

Kerrys Streakin Lady SI 96 (Streakin La Jolla). 2 wins to 3, $34,831, 2nd Louisiana Bred Lassie Futurity [R] **[G3]**, Louisiana Bred Juvenile-Fillies Div [R], *finalist* in Louisiana Champions Day Juvenile [R] **[G2]**. Dam of–

Feisty Favorite SI 97. 4 wins to 4, $76,056.

VF Kerrys Time SI 90. 2 wins to 6, $38,871.

A Major Streak SI 95. 3 wins to 6, $27,783.

VF Streakin Favorite SI 87. 3 wins to 7, $26,511.

Kerrys Lil Dash SI 96 (Dashing Val). 3 wins to 7, $54,195, *finalist* Lee Berwick Fut. [R] **[G3]**.

Kerrys Lil Silence SI 93 (Sunny Silence). Winner to 4, $11,113. Dam of–

Kerrys Silent Jet SI 91. 3 wins to 4, $27,768.

4th dam

Little Kerry SI 88, by Shu V Bar. 5 wins, 5 to 9, $15,089. Dam of 6 foals to race, 3 winners–

Kerrys Pass SI 95 (Bar Pass Meyers). Stakes placed winner, above.

Kerrys Glass (Johns Glass). Winner to 3, $10,393, 3rd Mardi Gras Futurity [R].

ENGAGEMENTS: AQHA Challenge.

Accredited Arizona Bred.

Hip No. 410 | Consigned by Lazy Oak Ranch LLC, Agent | **Hip No. 410**

Maxis Round Up

April 13, 2023 Sorrel Colt

Maxis Round Up 6316024	Hes Relentless SI 107	One Famous Eagle SI 101	Mr Jess Perry SI 113
			One Famous Lady SI 104
		This Dreams Flying SI 91	Strawfly Special SI 97
			Dashing Phoebe SI 104
	Marys Coronitas SI 96 (2012)	Corona Cartel SI 97	Holland Ease SI 109
			Corona Chick SI 113
		Inbetween Dances	Runaway Winner SI 104
			Dreamy Dash SI 88

By HES RELENTLESS SI 107 (2011). Champion, $616,380. Sire of 299 ROM, 46 stakes winners, $17,329,371, including HES JUDGEANDJURY SI 98 (Champion 2-Year-Old, $1,980,036, All American Fut. [G1]), DARK NME SI 110 (Champion, $1,644,925, Rainbow Fut. [G1]), HES INNOCENT SI 98 ($358,134, Firecracker Fut. [G2]), HESA PARTY WAGON SI 108 ($356,235 [G2]), RELENTLESSLY SI 104 ($343,743 [G2]), DREAMSVILLE SI 98 ($274,577 [RG2]), HES CHICKLESS SI 97 ($251,738 [G2]), RELENTLESS DYNASTY SI 101 (8 wins, $247,256 [RG2]).

1st dam

MARYS CORONITAS SI 96, by Corona Cartel. 5 wins to 3, $174,209, AQHA Derby Challenge Champ. S. **[G3]**, Retama Derby Challenge, *finalist* in Oklahoma Futurity **[G2]**, Junos Request S. **[G2]**. Dam of 3 foals of racing age, 1 to race–

Pollitical Cartel SI 80 (g. by Apollitical Jess). Placed at 2, $4,061.

2nd dam

Inbetween Dances, by Runaway Winner. Unplaced in 1 start. Sister to **REMARKABLY** SI 105. Dam of 9 foals to race, 5 winners, 7 ROM–

MARYS CORONITAS SI 96 (f. by Corona Cartel). Stakes winner, above.

Zoomin For Mary SI 99 (f. by Shazoom). 3 wins to 3, $33,562, 3rd Golden Driller S. **[G3]**, || *finalist* in Altoona Derby **[G3]**.

Special Fast Express SI 101 (g. by Special Leader). 8 wins to 9, $52,891, *finalist* in Oklahoma Futurity **[G2]**.

3rd dam

Dreamy Dash SI 88, by Dash For Cash. Winner at 3, $6,014. Sister to **DASHS DREAM** SI 113, **Victory Dash** SI 94. Dam of 11 foals to race, 7 winners, 8 ROM–

SHERRYS ARIA SI 99 (Streakin La Jolla). 10 wins to 9, $184,367, New Mexico Distance || Challenge **[G2]**, 2nd West Texas Marathon **[G3]**, Brigand H. **[G3]**, 3rd Ruidoso || Overnight 870 S., *finalist* in AQHA Distance Challenge Champ. **[G1].**

REMARKABLY SI 105 (Runaway Winner). 6 wins to 4, $27,887, Mr Jet Moore S., *finalist* || in Ruidoso Sale Futurity [R] **[G3]**.

Playful Habits SI 80 (Merridoc). Placed to 3. Dam of–

A CORONA HABIT SI 96. 8 wins to 5, $58,246, The Plan H.

PLAYFUL BUGS SI 108. 7 wins to 5, $42,372, Idaho Cup Futurity [R] **[G3]**, 2nd Idaho | Cup Derby [R] **[G3]**, *finalist* in Northwest Derby Challenge **[G3].**

LEGENDARY DREAMER SI 108. 4 wins to 4, $35,532, Jens List Mem. California || Breeders S. [R] **[G3]**, 3rd Heza Fast Man S., *finalist* in West/Southwest Champ. Challenge **[G2]**, Northwest Champ. Challenge **[G2]**. Sire.

Playful Choices SI 109. 3 wins to 4, $15,964, 3rd Blane Schvaneveldt Futurity.

JJH Playin For Keeps SI 91. 2 wins to 3, $13,527, 3rd California Distaff Challenge, || *finalist* in Diamond Classic Futurity [R] **[G1]**, Northwest Juvenile Challenge **[G3].**

Southern Alibi (Streakin La Jolla). Unplaced. Dam of–

AFUL ALIBI SI 92. 3 wins to 4, $72,761, Tommy "Duke" Smith [R], 3rd New Mexico Breeders Champ. [R] **[G3]**, *finalist* in New Mexico Fillies Champ. [R] **[G1].**

4th dam

Southern Streaker SI 93, by Some Kinda Man. 5 wins to 4, $103,690, 2nd Rainbow Derby, 3rd Bright Eyes H. Half sister to **Noble Pride** SI 104. Dam of 12 foals to race, 8 winners–

DASHS DREAM SI 113 (Dash For Cash), ***World Champion***, ***Champion 3-Year-Old***, || ***Champion 3-Year-Old Filly***, ***Champion Aged Mare***, AQHA Supreme Race Horse. 19 wins to 4, $1,119,610, All American Derby **[G1]**, All American Gold Cup **[G1]**, Champion of Champions **[G1]**, etc. Set NTR. Dam of **EFFORTLESS DREAM** SI 95 ($175,263 **[G3]**); granddam of **Puente Villa** SI 97 ($50,224 [R] **[G3]**).

ADDICTING ALLURE SI 101 (Reckless Dash). 3 wins to 3, $22,902, Yellow Rose S. [R]. || Dam of **HEZ HABIT FORMING** SI 95 ($50,552), **His Allure** SI 96.

Victory Dash SI 94 (Dash For Cash). 4 wins, $99,070, 3rd Jet Deck H. **[G3]**, *fnl* **[G1]**. Sire.

Hip No. 411

Consigned by Lazy E Ranch LLC, Agent

Cowboy Candy 123

January 29, 2023 Sorrel Filly

Hip No. 411

	Flying Cowboy 123 SI 101	Apollitical Jess SI 107	Mr Jess Perry SI 113
			Apollitical Time SI 104
		Hot Cash 123 SI 87	Takin On The Cash SI 109
			To Hot To Hug SI 90
Cowboy Candy 123			
6289075			
	Favorite Candy SI 84 (2013)	Good Reason Sa SI 102	Favorite Trick TB
			Queen Of Appeals SI 99
		Jesses Candy SI 101	Mr Jess Perry SI 113
			Send Me The Candy SI 97

By FLYING COWBOY 123 SI 101 (2016). Champion, 8 wins, $965,811, Texas Classic Fut. [G1] Half-brother to COLD CASH 123 SI 106 (Champion). His first foals are 3-year-olds. Sire of 138 ROM, 16 stakes winners, $6,550,176, including COWBOYS GUN Z SI 95 (Champion 2-Year-Old, $1,550,344, All American Fut. [G1]), FIRE COWBOY SI 106 ($373,477, Evangeline Fut. [G2]), FLYIN RABBIT 123 SI 104 ($352,405, Southwest Juv. Inv. [G2]), FLYING SOPHIA SI 105 ($247,270 [G1]), CARDIAC COWBOY SI 98 ($246,263 [G3]).

1st dam

Favorite Candy SI 84, by Good Reason SA. Placed at 2. Dam of 6 foals of racing age, 4 to race, 4 winners–

Scandylous SI 109 (f. by Hez Our Secret). 2 wins to 4, $76,658, 2nd QHRAI Derby, || *finalist* in Bob Moore Mem. S. **[G2]**.

One Rascally Rabbit SI 93 (g. by One Fabulous Eagle). 3 wins to 5, $40,081.

Candy Deep SI 98 (f. by Coronado Cartel). Winner at 2, 2023, $23,123.

2nd dam

Jesses Candy SI 101, by Mr Jess Perry. Winner at 3, $16,652. Dam of 10 foals to race, 7 winners, 9 ROM–

VALIANTINECANDYROCKS SI 102 (f. by Valiant Hero). 10 wins to 5. $260.779. Indiana || Grand Classic S. twice, Bob Woodard Classic S. [R], Hoosier Park Classic S. [R], etc.

ROCKYS CANDY SHOP SI 96 (g. by Fantastic Corona Jr). 9 wins to 4, $176,009, Blue || River Derby [R], QHRA of Indiana SSA Derby [R], 3rd QHRAI SSA Futurity [R].

ROCK HARD CANDY SI 106 (g. by Escondido Beach). 4 wins to 5, $123,622, Born || Runner Classic S. [R], 3rd Blue River Derby [R], Indiana Bred July Overnight S. [R].

Jess Shantastic SI 96 (f. by Fantastic Corona Jr). 3 wins at 3, $85,769, 2nd La Fiesta || Derby, QHRAI of Indiana Derby, 3rd Rainbow Juvenile, *finalist* **[G2]**. Dam of–

YIPPEE KI YEY SI 87. 3 wins to 3, 2024, $84,067, Ruidoso Juvenile, 2nd Ruidoso || Invitational, 3rd Dash For Cash Juvenile.

Rock Candy Almighty SI 97 (g. by PYC Paint Your Wagon). 2 wins to 3, $75,011, 2nd || Sterlie Bertram Mem. S. [R].

Rock The Candy Wagon SI 96 (PYC Paint Your Wagon). Winner, $56,137, 2nd QHRAI Dby.

3rd dam

SEND ME THE CANDY SI 97, by Leaving Memories. 3 wins in 6 starts at 2, $135,976, Remington Futurity **[G1]**. Dam of 30 foals to race, 18 winners, 22 ROM–

SEND ME A CANDY TREE SI 105 (Oak Tree Special). 12 wins to 5, $410,384, Southwest || Juvenile Champ. **[G1]**, etc. Dam of **ONE FAMOUS CANDY** SI 99 ($94,566).

FASTER THEN U SI 92 (Ivory James). 3 wins to 3, $146,631, La Fiesta Futurity.

THIS CANDYS SPECIAL SI 104 (Strawfly Special). 8 wins to 5, $100,361, Central Distaff || Challenge **[G3]** twice, etc. Dam of **CANDY CARTEL** SI 104 ($210,141 **[G3]**), **JESS || SPECIAL CANDY** SI 114 ($155,896), **Send Me Candy Paint** SI 103 ($90,246 [R] **[G1]**).

THIS CANDYS ROYAL SI 102 (This Snow Is Royal). 7 wins to 6, $55,046, Rheudasil H., || *finalist* in Valley Junction Futurity **[G2]**, Leo S. **[G2]**, East Champ. Challenge **[G2].**

Eyesa Candy Maker SI 109 (Eyesa Special). 5 wins to 4, $106,494, 3rd Remington Derby || **[G1]**, Black Gold Futurity Champ. [R] **[G3]**. Set NTR 330y. Dam of **EYE LIVE FOR || CANDY** SI 108 ($124,488), **EYESA WAGON MAKER** SI 104 ($85,322).

Send The Candy Wagon SI 96 (PYC Paint Your Wagon). 5 wins to 4, $61,332, 3rd || Oklahoma Horsemen's Assoc. Futurity [R] **[G2]**. Dam of **MY FAVORITE CANDY** SI 102.

Eye On This Candy SI 94 (Mr Eye Opener). 2 wins to 3, $56,916, 3rd Valley Junction Futurity || **[G2]**, *qualified* **[G1]**. Dam of **CHASING AJ** SI 96 (***Champion***, $907,069 **[G1]**).

Jess Send Candy SI 95 (Mr Jess Perry). Winner. Dam of **JESS GOOD CANDY** SI 96 (***Champion***, $2,014,703 **[G1]**), **THIS CANDYS AWESOME** SI 105 ($434,265 **[G2]**).

ENGAGEMENTS: AQHA Challenge, All American, Rainbow, & Ruidoso Fut.

Embryo transfer.

Hip No. 412

Consigned by Rancho El Cabresto Inc.

AJ Gold Player

April 2, 2023 Bay Filly

Hip No. 412

AJ Gold Player
6305033

Apollitical Jess SI 107
- Mr Jess Perry SI 113
  - Streakin La Jolla SI 99
  - Scoopie Fein SI 99
- Apollitical Time SI 104
  - Apollo TB
  - Half Time Attraction SI 96

Mischievous Player SI 84 (2010)
- Corona Cartel SI 97
  - Holland Ease SI 109
  - Corona Chick SI 113
- Dinastia Toll BRZ SI 97
  - Tolltac SI 113
  - Phillips Filly

By APOLLITICAL JESS SI 107 (2007). World Champion, $1,399,831 [G1]-NTR. Sire of 859 ROM, 139 stakes winners, $69,868,290, 13 champions, including KJ DESPARADO SI 118 (Champion, $3,061,849 [G1]), APOCALYPTICAL JESS SI 103 (Champion, $2,251,556 [G1]), EMPRESSUM SI 111 (World Champion, $2,020,623 [G1]), APOLLITICAL BLOOD SI 99 (Champion, $1,519,800 [G1]), HOLD AIR HOSTAGE SI 108 (Champion, $1,415,551 [G1]), APOLLITICAL GOLD SI 96 (Champion, $1,014,601 [G1]), FLYING COWBOY 123 SI 101.

1st dam

Mischievous Player SI 84, by Corona Cartel. Placed at 3, $3,661. Sister to **CHAOTIC CARTEL** SI 89. Dam of 6 foals of racing age, 5 to race, 5 winners–

DF Mischievous Jess SI 94 (g. by Apollitical Jess). 3 wins to 3, $276,685, 2nd Rainbow || Futurity **[G1]**, 3rd Heritage Place Juvenile S., *finalist* in All American Futurity **[G1].**

Player X Three SI 97 (c. by Mr Jess Perry). 3 wins to 4, ($22,393 USA), in Mexico, 2nd || Clasico Felix Banuelos Jimenez, 3rd Clasico the Prize, Derby Alfredo Castro Rea, || *finalist* in Clasico Campeon de Campeones **[G3]**.

Mischievous Eagle SI 90 (g. by One Fabulous Eagle). 3 wins to 3, $33,248.

2nd dam

DINASTIA TOLL BRZ SI 97, by Tolltac. 7 wins to 5, $191,896, Charger Bar H. **[G1]**, Las Damas H. **[G2]** twice, Z Wayne Griffin S. **[G3]**, 2nd Imperial Beach H., 3rd Mildred Vessels H. **[G1]**, *finalist* in Champion of Champions **[G1]**. Dam of 41 foals to race, 27 winners, 32 ROM–

FDD DYNASTY SI 102 (c. by First Down Dash), ***Champion 2-Year-Old Colt***, ***Champion 3-*** || ***Year-Old Colt***, 8 wins in 11 starts to 3, $1,173,001, Ed Burke Million Futurity **[G1]**, Go Man || Go H. **[G1]**, Governor's Cup Derby [R] **[G2]**, 2nd Los Alamitos 2 Million Futurity **[G1]**, 3rd || Golden State Million Futurity **[G1]**, Champion of Champions **[G1]**. Sire.

JM MISTER DESTINY SI 89 (g. by Mr Jess Perry). 3 wins to 4, $270,869, All American || Juvenile Inv. [R], 2nd Sunland Park Winter Juvenile Champ., *finalist* **[G1]**.

SOLID CONNECTION SI 96 (f. by Mr Jess Perry). 5 wins to 5, $86,898, Dana Point H., || 2nd Cash for Kas H., 3rd Mildred Vessels H. **[G1]**, *finalist* Champion of Champions || **[G1]**. Dam of **Madam Of Fire MV** SI 99 ($82,739 **[G3]**).

STAGGERING STRIDE SI 94 (f. by Mr Jess Perry). 5 wins to 4, $83,820, La Pacifica H., || 3rd La Primera Del Ano Derby **[G3]**, Los Alamitos Two Million Juvenile S., Town Policy || S., *finalist* in Los Alamitos Winter Derby **[G1]**, Los Alamitos Distaff Challenge **[G3]**.

FISHERS DESTINY SI 94 (c. by Fishers Dash). 3 wins at 2, $49,210, Cash Rate || Overnight H., *finalist* in PCQHRA Breeders' Futurity **[G1]**.

CHAOTIC CARTEL SI 89 (g. by Corona Cartel). 4 wins to 3, $32,605, Buena Park H.

Brazilian Dasher SI 93 (f. by Fishers Dash). 2 wins to 4, $97,935, 3rd La Primera del Ano || Derby **[G2]**, *finalist* **[G1]**. Dam of **APOLLITICAL BLOOD** SI 99 (***Champion***, $1,519,800 || **[G1]**), **CAPTAIN BD** SI 116 ($82,346), **APOLLITICAL LEGACY** SI 89 ($25,975), || **APOLLITICAL DYNASTY** SI 87; granddam of **RUNNING TO THE MOON** SI 99 || ($285,634, Rainbow Oaks **[G1]**), **PONTE TRUCHA** SI 92 ($267,333 **[G3]**).

Stormy Cartel SI 92 (g. by Carters Cartel). Winner to 6, $53,489, 2nd Governor's S., etc.

First Dinastia SI 92. Winner, $42,985, 3rd Jens List Calif. Breeders S. [R], *fnl* **[G1]**. Sire.

Easeful Dinastia SI 91 (f. by Corona Cartel). 2 wins to 4, $28,509. Dam of **MM** || **FOURINTHEMORNING** SI 98 ($608,366 **[G1]**), **Famous And Easy** SI 89 ($126,909).

Perfection SI 89 (f. by First Down Dash). 2 wins to 3, $6,384. Dam of Mr Perfect TLC SI 90 || ($67,380, *finalist* in Louisiana Million Futurity [R] **[G1]**); granddam of **ONE PERFECT** || **LADY** SI 97 ($320,776 **[G2]**).

Cortona Cartel SI 80 (f. by Corona Cartel). Dam of **MISS ISAO JQM** SI 105 ($134,922).

High Spirited Jess (f. by Mr Jess Perry). Dam of **KASEYS SPIRIT** SI 109 ($73,322).

ENGAGEMENTS: AQHA Challenge, All American, Rainbow, & Ruidoso Fut., Los Alamitos Two Million Fut., Golden State Million Fut.

Accredited Oklahoma Bred; embryo transfer.

Hip No. 413 | Consigned by Marty Powers, Agent | **Hip No. 413**

Flying Time Again

January 9, 2023 Sorrel Colt

Flying Time Again
6308486

Flying Cowboy 123 SI 101 — Apollitical Jess SI 107 — Apollitical Jess SI 107 / Mr Jess Perry SI 113 / Apollitical Time SI 104
Flying Cowboy 123 SI 101 — Hot Cash 123 SI 87 — Hot Cash 123 SI 87 / Takin On The Cash SI 109 / To Hot To Hug SI 90
In Dew Time (2015) — One Sweet Jess SI 103 — One Sweet Jess SI 103 / Mr Jess Perry SI 113 / One Sweet Dash SI 94
In Dew Time (2015) — Fast Prize Tracy SI 101 — Fast Prize Tracy SI 101 / Shazoom SI 102 / Fast First Prize SI 102

By FLYING COWBOY 123 SI 101 (2016). Champion, 8 wins, $965,811, Texas Classic Fut. [G1] Half-brother to COLD CASH 123 SI 106 (Champion). His first foals are 3-year-olds. Sire of 138 ROM, 16 stakes winners, $6,550,176, including COWBOYS GUN Z SI 95 (Champion 2-Year-Old, $1,550,344, All American Fut. [G1]), FIRE COWBOY SI 106 ($373,477, Evangeline Fut. [G2]), FLYIN RABBIT 123 SI 104 ($352,405, Southwest Juv. Inv. [G2]), FLYING SOPHIA SI 105 ($247,270 [G1]), CARDIAC COWBOY SI 98 ($246,263 [G3]).

1st dam

In Dew Time, by One Sweet Jess. Placed in 2 starts at 2. Dam of 1 foal of racing age–
Time To Flash (g. by First Moonflash). Winner at 2, $11,730.

2nd dam

Fast Prize Tracy SI 101, by Shazoom. 2 wins to 3, $40,960, 3rd Joe B. Turner Mem. S. Sister to **FAST PRIZE ZOOM** SI 112. Dam of 19 foals to race, 14 winners, 16 ROM–

APOLLTICAL CHAD SI 97 (g. by Apollitical Jess). 7 wins to 5, $930,730, Ruidoso Futurity **[G1]**, Texas Classic Derby **[G1]**, *finalist* in All American Futurity **[G1]**, Rainbow Derby **[G1]**, Ruidoso Derby **[G1]**, Champ. at Sunland Park S. **[G1]**, Zia Champ. **[G1].**

SHE EAT FIRE SI 93 (f. by Corona Cartel). 5 wins to 3, $156,597, Texas Classic Juvenile S., *finalist* in Ruidoso Futurity **[G1]**, Ruidoso Derby **[G1]**. Dam of–

Fire Eat N Cowboy SI 91. 2 wins to 3, 2024, $38,875, 3rd Oklahoma Derby **[G3]**.

SPIT CURL TREY SI 101 (g. by Spit Curl Jess). $63,366: 2 wins to 5, $34,100, in U.S., Cherokee Nation S.; winner at 3, ($29,266 USA), in Mexico, Clasico A.M.C.C.C.M, 2nd Merced Gomez Orozco S., H., Kisses to Yawl, Derby Mexicano, etc.

Ms Fast Prize Tracy SI 99 (f. by Captain Courage). 4 wins to 4, $75,355, 2nd Balloon City S. [R].

EC Abella SI 112 (f. by Valiant Hero). 3 wins, $57,988, 3rd Louisiana Downs Lip Chip S.

Duachais SI 93 (f. by PYC Paint Your Wagon). 3 wins to 3, $17,650. Dam of–

APOLLITICAL CHAIS SI 101. 2 wins to 3, $46,610, LQHBA Louisiana Million Inv. S. [R], *finalist* in Louisiana Champions Day Derby S. [R] **[G3]**.

Mamaigotthis SI 92. 2 wins to 4, $62,229, 3rd Lassie Futurity [R] **[G2]**.

3rd dam

FAST FIRST PRIZE SI 102, by Heza Fast Man. 3 wins at 2, $244,929, Heritage Place Futurity **[G1]**. Sister to **HEZA FAST DASH** SI 103. Out of First Prize Dash SI 101 (***AQHA Dam of Distinction***, ***Broodmare of the Year).*** Dam of 24 foals to race, 16 winners, 24 ROM–

FAST PRIZE ZOOM SI 112 (Shazoom). 3 wins to 3, $192,875, West Texas Futurity **[G1]**-NWR, etc. Dam of **JESS PRIZE ME** SI 87 ($132,653 **[G2]**), **TARISH** SI 101 ($120,774).

Fast Prize Doll SI 102 (Mr Jess Perry). 3 wins to 3, $85,762, 3rd Harrah's Ent. Futurity **[G2]**. Dam of **FAST PRIZE JORDAN** SI 109 ($203,724), **DOUBLE DOWN** SI 95 ($73,738), **FAST PRIZE ROBYN** SI 94; granddam of **TAKE A SWIG OF THIS** SI 103 ($439,556 **[G1]**), **JORDAN EAGLE** SI 107 ($260,858 [R] **[G2]**), **PRIZE KISS** SI 96.

Ms Fast First Prize SI 93. 2 wins to 4, $77,738, 2nd West Texas Derby **[G3]**, *finalist* **[G1]**.

Fast Prize Country SI 101. 4 wins to 5, $50,414, 2nd Dastardly Desert Dash S.

Fast Prize Tracy SI 101 (Shazoom). 2 wins to 3, $40,960, 3rd Joe Turner S. Dam of **APOLLTICAL CHAD** SI 97 ($930,730 **[G1]**), **SHE EAT FIRE** SI 93 ($156,597).

Fast Prize Corona SI 101 (Corona Cartel). Winner to 3, $13,438. Dam of **CR TUCKERNUCK** SI 98 ($215,649 **[G1]**), **SPIT LIKE JAGGER** SI 96 ($105,045 **[G2]**); granddam of **DARK NME** SI 110 (***Champion***, to 3, 2024, $1,644,813 **[G1]**).

Fast Prize Ribbon SI 92 (Corona Cartel). Winner to 3, $17,991; finalist in Remington Futurity [G1]. Dam of A FAMOUS RIBBON SI 120 ($176,427 [G2]).

Ferarri Fast Prize SI 92 (Mr Jess Perry). Dam of **FERRARI JAMES** SI 107 ($350,679 **[G3]**), **THE PRIZE FERARRI** SI 111 ($164,933), **FERARRI B** SI 92 ($62,532 [R] **[G3]**), **V Power** SI 91 ($279,419 [R] **[G2]**), **Ferarri GT** SI 97 ($167,659 **[G1]**).

ENGAGEMENTS: All American, Rainbow, & Ruidoso Fut.

Hip No. 414 | Consigned by Marty Powers, Agent for Darling Farms | **Hip No. 414**

Boogies Cartel

March 13, 2023 Gray Colt

Boogies Cartel 6276602	Big Daddy Cartel SI 94	Corona Cartel SI 97		Holland Ease SI 109	
				Corona Chick SI 113	
		Miss Racy Eyes SI 98		Mr Eye Opener SI 106	
				Miss Racy Vike SI 105	
	Boogies First Dash (2013)	First Down Dash SI 105		Dash For Cash SI 114	
				First Prize Rose SI 98	
		Boogie Special SI 94		Strawfly Special SI 97	
				Signed To Boogie SI 88	

By BIG DADDY CARTEL SI 94 (2009). 3 wins, $121,800, fnl in All American Fut. [G1]. Sire of 478 ROM, 38 stakes winners, $22,067,293, including BIGG DADDY SI 98 ($753,768 [RG1]), CAT DADDYS LIL GIRL SI 102 ($565,806 [RG1]), BIGG DEE SI 102 ($505,304 [RG2]), DONELLI SI 96 ($420,604 [RG3]), DOING SOMETHING GOOD SI 104 ($363,681 [RG2]), TALBOTT SI 92 ($325,251 [RG2]), MAMACITA CARTEL SI 96 ($302,647 [RG1]), KJ DADDYS MONEY SI 102 ($297,534 [RG1]), DADDYS BLUSHING SI 104 ($292,122 [RG3]).

1st dam

Boogies First Dash, by First Down Dash. Placed at 2. Dam of 6 foals of racing age, 3 to race–

DF Fabulous Boogie (g. by One Fabulous Eagle). Placed to 6, $10,399.

2nd dam

Boogie Special SI 94, by Strawfly Special. 3 wins to 3, $28,138, 3rd La Conchita H., Denim N Diamonds H. [R]. Dam of 22 foals to race, 14 winners, 12 ROM–

BOOGIES SPECIAL DASH SI 101 (g. by Walk Thru Fire). 8 wins to 7, $421,357, John Andreini Mem. S., 2nd Rainbow Derby **[G1]**, West Texas M. **[G3]**, 3rd Lovington S. **[G2]**, West Texas Maturity **[G3]**, *finalist* in All American Derby **[G1]**, Leo S. **[G1].**

J BEST BOOGIE SI 96 (f. by Docs Best Card). 5 wins to 3, $173,258, Tammi Purcell H., 3rd Golden State Million Futurity **[G1]**, Southern California Derby **[G2]**, *finalist* in Mildred N Vessels Mem. H. **[G1]**.

Mr Perrisimo SI 103 (g. by Mr Jess Perry). 2 wins to 3, 2024, $71,173, 2nd Southwest Juvenile Inv. S. **[G2]**, *finalist* in Golden State Million Futurity **[G1]**.

This Boogie Fires SI 93 (f. by Walk Thru Fire). 3 wins to 3, $64,040, 3rd Kindergarten Futurity **[G1]**, *finalist* in La Primera Del Ano Derby **[G3]**. Dam of–

J FIRE UP SI 94. ***Champion 2-Year-Old***, ***Champion 2-Year-Old Filly***, 9 wins in 14 starts to 3, $1,468,361, Los Alamitos Two Million Futurity **[G1]**, Golden State Million Futurity **[G1]**, Governor's Cup Futurity [R] **[G2]**, 2nd Ed Burke Million Futurity **[G1]**, 3rd PCQHRA Breeders' Derby **[G3]**. Dam of–

Bossa Neauva SI 108. 4 wins to 4, 2024, $84,864, *finalist* in Balloon City S. **[G3]**.

Dodge City SI 97. 3 wins to 3, 2024, $53,015, *finalist* in Oklahoma Futurity **[G2].**

Fire Soul SI 89. Winner to 3, $5,267. Dam of–

Angel Soul SI 92. 2 wins to 3, 2024, $31,088, 3rd Los Alamitos Two Million Juvenile S., *finalist* in Los Alamitos Winter Derby **[G1]**.

Thats Imperial SI 90. 2 wins to 4, $67,327, *finalist* in Golden State Million Futurity **[G1]**.

Perrys Pleasure SI 81. Placed in 2 starts at 2. Dam of–

No Limit Pleasure SI 82. Placed twice in 2 starts at 2, 2024, $7,008, 3rd AQRA Turf Paradise Presidents Open Futurity Inv.

Fire Specialist SI 96 (f. by Walk Thru Fire). 3 wins to 4, $49,658, *finalist* in Ed Burke Million Futurity **[G1]**, PCQHRA Breeders' Derby **[G2].** Dam of–

Jess A Revenant SI 104. 4 wins to 4, $49,414.

Down To Boogie SI 87 (f. by Walk Thru Fire). Winner at 3, $27,500, *finalist* in Ed Burke Million Futurity **[G1].**

3rd dam

Signed To Boogie SI 88, by The Signature. Winner at 3, $3,567. Dam of 7 foals to race, 6 ROM–

EL ARIZONA KID SI 95 (Corona Cartel). 2 wins to 4, $46,800, Los Alamitos Two Million Juvenile Inv. [R], *finalist* in Ed Burke Million Futurity **[G1]**.

Boogie Special SI 94 (Strawfly Special). Stakes placed winner, above.

Corona Fria SI 97 (Corona Cartel). 4 wins to 4, $43,887. Dam of–

LA RUSA SI 94. 4 wins to 4, $86,643, Miss Princess H. **[G3],** 2nd California Breeders Freshman Fillies S. [R], 3rd Los Alamitos Two Million Juvenile, *finalist* **[G1].**

Cold Cartel SI 86. 3 wins to 3, $30,112, 2nd Town Policy S., *finalist* **[G3]**.

ENGAGEMENTS: AQHA Challenge.

Accredited New Mexico Bred; embryo transfer.

Hip No. 415 | Consigned by Solo Select, Agent for Speed LLC | **Hip No. 415**

Sizzle Me Favorite

January 10, 2023 Black Colt

Sizzle Me Favorite
6325948

Favorite Cartel SI 104
- Favorite Trick TB
  - Phone Trick
  - Evil Elaine
- Shenoshercorona SI 91
  - Corona Cartel SI 97
  - Shenoshespecial SI 91

Sizzlin Sass SI 83 (2015)
- First Down Dash SI 105
  - Dash For Cash SI 114
  - First Prize Rose SI 98
- Jess Sass Me SI 107
  - Mr Jess Perry SI 113
  - Sassy Smith SI 99

By FAVORITE CARTEL SI 104 (2007). 9 wins, $607,669 [G1]. Sire of 903 ROM, 121 stakes winners, $47,554,230, 7 champions, including TRANE STATION V SI 97 (Champion, $1,754,152 [G1]), CYBER ATTACK SI 101 (Champion, $1,721,346 [G1]), CARTEL JESS ROCKIN SI 96 (Champion, $849,101 [G1]), TELL CARTEL SI 105 (Champion, $796,386 [G1]), GOLDEN BOI SI 98 (Champion, $721,647 [G1]), TARZANITO SI 102 (Champion, $429,657 [G1]), JUST A KOOL BOY SI 110 (Champion, $211,861 [G2]), BOMB CYCLONE SI 104 ($1,446,063 [G1]), POWERFUL FAVORITE.

1st dam

Sizzlin Sass SI 83, by First Down Dash. Placed at 2, $4,150. Sister to **FIRST N SASSY** SI 99, **Jess Sass Dash** SI 95. Dam of 6 foals of racing age (two 2-year-olds), 3 to race–

Cartel N Sass SI 92 (f. by Corona Cartel). Winner to 3, 2024, $29,864.

2nd dam

JESS SASS ME SI 107, by Mr Jess Perry. ***AQHA Dam of Distinction***, 4 wins to 3, $110,503, Holiday H., 2nd La Primera Del Ano Derby **[G1]**, Easy Date Overnight H., 3rd Los Alamitos Winter Derby **[G1]**. Sister to **Lucky Me** SI 101. Dam of 51 foals to race, 43 ROM–

JESS WALKING THRU SI 92 (f. by Walk Thru Fire). ***Champion 2-Year-Old Filly***, 4 wins to 3, $447,266, Dash For Cash Futurity **[G1]**, 3rd Los Alamitos Two Million Futurity **[G1]**, *finalist* in Rainbow Derby **[G1]**. Dam of **CT WALKING THRU** SI 88 (2 wins in 2 starts at 2, 2024, $100,380), **FG Jess Dash** SI 89.

SASS ME BLUE SI 94 (f. by Valiant Hero). ***Champion Aged Mare***, 6 wins to 5, $296,378, Mildred Vessels H. **[G1]**, 2nd Los Alamitos Super Derby **[G1]**, Southern California Derby **[G1]**, Charger Bar H. **[G1]**, 3rd Golden State Derby **[G2]**, *finalist* in Champion of Champions S. **[G1]**. Dam of **SASS GO BLUE** SI 95 ($181,464 **[G2]**), **SASS MO BLUE** SI 96 ($77,341), **Sassies Blues Girl** SI 102 ($30,247).

SASSALITICAL SI 102 (f. by Apollitical Jess). 5 wins to 4, $253,457, Decketta S. **[G2]**, Easy Date S. **[G3]**, 2nd Valley Junction Futurity **[G3]**, Miss Ellen S., *finalist* in Heritage Place Futurity **[G1]**. All American Oaks **[G1]**. Rainbow Oaks **[G1].**

SPEED DYNASTY SI 103 (c. by FDD Dynasty). 5 wins to 4, $220,464, Los Alamitos Champ. Challenge **[G2]**, La Fiesta Futurity, *finalist* in Ruidoso Futurity **[G1].**

JESS BEING VALIANT SI 94 (c. by Valiant Hero). 6 wins to 4, $191,735, Golden State Juvenile, A Ransom H., 2nd Golden State Derby **[G1]**, Vessels Maturity **[G1]**, Town Policy S., 3rd Christmas Inv. H., *finalist* in Ed Burke Million Futurity **[G1]**. Sire.

FIRE AND SASS SI 93 (g. by Walk Thru Fire). 3 wins to 3, $140,756, Kindergarten Futurity **[G3]**, *finalist* in Los Alamitos Winter Derby **[G1]**.

FIRST N SASSY SI 99 (f. by First Down Dash). 5 wins to 4, $81,149, Sam's Town S., 2nd Decketta S. **[G2]**, *finalist* in Junos Request S. **[G1]**.

VALIANT JESS SI 99 (f. by Valiant Hero). 3 wins to 4, $45,645, Ruidoso Juvenile Challenge, *qualified* **[G2]**. Dam of **JESS DREAM OF ME** SI 94 ($246,937).

VALIANT LIVY SI 97 (f. by Valiant Hero). 2 wins to 3, $29,380, Nutrena S.

SASSY ON FIRE SI 103 (f. by Walk Thru Fire). 5 wins in 10 starts to 3, $25,213, Elko Derby, 3rd Blane Schvaneveldt H., S. Dam of **Dont Sass KVN** SI 95 ($101,429 **[G2]**).

Jess Fire Me SI 98 (c. by Walk Thru Fire). 2 wins to 3, $242,442, 2nd Ruidoso Fut.**[G1].**

Jess Sass Dash SI 95 (c. by First Down Dash). Winner at 2, $72,154, 2nd Ruidoso Juvenile Inv., *finalist* in Golden State Million Futurity **[G1]**, Rainbow Futurity **[G1]**.

Sass Cartel SI 89 (g. by Corona Cartel). 2 wins to 3. $29,131. 2nd Nutrena S.

Lady Perry On Fire SI 89 (f. by Walk Thru Fire). 2 wins to 4, $26,668, 3rd Corona Kool H., *finalist* Ruidoso Juv. Challenge **[G3]**. Dam of **Muy Bien Corona** SI 92 ($45,405 **[G2]**).

Ms Valiant Perry SI 86 (f. by Valiant Hero). Placed. Dam of **SAN LORENZO BLOOD** SI 106 (to 3, 2024, $290,990, Mardi Gras Fut. [R] **[G2],** 3rd Lee Berwick Fut. [R] **[G1].**

ENGAGEMENTS: AQHA Challenge, All American, Rainbow, & Ruidoso Fut., Los Alamitos Two Million Fut., Golden State Million Fut.

Embryo transfer.

Hip No. 416

Consigned by Dunn Ranch, Agent

DR Day Drinkin

February 22, 2023 Sorrel Colt

Hip No. 416

DR Day Drinkin
6289812

One Valiant Hero SI 101
- Valiant Hero SI 105
  - First Down Dash SI 105
  - Corona Chick SI 113
- Smiles All Around SI 94
  - Feature Mr Jess SI 101
  - Shades Of Perfection SI 91

Really A Corona SI 89 (2012)
- Corona Cartel SI 97
  - Holland Ease SI 109
  - Corona Chick SI 113
- Really A Diva SI 95
  - For Really TB
  - Diva Reba SI 84

By ONE VALIANT HERO SI 101 (2011). 6 wins, $389,799, Oklahoma Derby, 2nd Ruidoso Derby [G1], Bob Moore Mem. S. [G2], Black Gold 350 Fut. [R], fnl in Los Alamitos Champ. [G1], Leo S. [G1]. Sire of 89 starters, 55 ROM, 7 stakes winners, $2,010,494, including LOVE IS EVERYTHING V SI 103 (8 wins, $329,676, Oklahoma Derby [G3]), ONE VALIANT LOVE SI 99 ($190,364, Heritage Place Juv), ONE LITTLE LIAR SI 106 ($179,542, West Texas Derby [G3]), YOU BUY I FLY V SI 105 ($137,959), ONE SLICK V SI 101 ($102,215, Rainbow Inv).

1st dam

Really A Corona SI 89, by Corona Cartel. 2 wins at 2, $32,323. Dam of 8 foals of racing age, 7 to race, 5 winners, 6 ROM–

Really First Down SI 101 (g. by First Down Dash). 3 wins to 4, $165,439, 2nd Z Wayne Griffin Directors H., Mystery Derby [R], 3rd Champion of Champions S. **[G1]**, *finalist* in Los Alamitos Super Derby **[G1]**, Los Alamitos Inv. Champ. S. **[G1].**

Tip Ofmy Tongue SI 91 (g. by Moonin The Eagle). 3 wins to 3, $48,768, 3rd El Primero Del Ano Derby **[G2]**.

Howlin At The Moon SI 89 (f. by Moonin The Eagle). 2 wins to 3, 2024, $27,204, 2nd Rocky Mountain Futurity.

My Temptation SI 92 (f. by Tempting Dash). Winner to 3, 2024, $21,290.

Really A Dynasty SI 93 (f. by FDD Dynasty). Winner at 2, $20,580.

2nd dam

Really A Diva SI 95, by For Really TB. Winner at 2, $3,810. Dam of 4 foals to race, 4 winners–

Divas First Down SI 103 (c. by First Down Dash). 2 wins to 4, $58,107, *finalist* in Heritage Place Futurity **[G1]**. Sire.

Lebron J SI 102 (g. by Ivory James). 4 wins to 4, $40,726.

3rd dam

Diva Reba SI 84, by Tolltac. Winner at 2, $10,655, *finalist* in Miss Kindergarten Futurity **[G2]**. Sister to

JUMPING TAC FLASH SI 106, **SPLASH BAC** SI 93. Dam of 11 foals to race, 4 winners, 4 ROM–

METALLIC LION SI 101 (Apollo TB). 6 wins to 10, $263,045, Governor's Cup Futurity [R] **[G1]**, 2nd Kindergarten Futurity **[G1]**, California Juvenile Challenge **[G3]**, 3rd Governor's Cup Derby [R] **[G1]**, *finalist* in Golden State Derby **[G1]**. Sire.

4th dam

BEAT YOUR PANTS OFF SI 103, by Six Fols. ***AQHA Dam of Distinction***, 3 wins at 2, $22,440, Utah QHA Fall Futurity, 3rd QHBC Far West Classics Futurity [R], *finalist* in QHBC Freshman Classic **[G3]**. Dam of 26 foals to race, 20 winners, 24 ROM–

JUMPING TAC FLASH SI 106 (Tolltac). ***Champion 2-Year-Old Filly,*** 7 wins to 3, $147,065, Miss Kindergarten Futurity **[G2]**, etc. Dam of **CARTERS CARTEL** SI 103 (***Champion***, $659,146 **[G1]**), **TAC IT LIKE A MAN** SI 98 ($413,563 **[G1]**), **FLASH FIRST** SI 105 ($351,719), **IMJUMPN** SI 94 ($56,495 **[G3]**); granddam of **HEADTURNER** SI 101 ($294,032 **[G1]**), **JUMPN BEDUINO** SI 96 ($267,825 **[G1]**), **JUMPN** SI 98 ($187,555), **RDD EMPIRE BUILDER** SI 108 ($137,900 [R] **[G2]**), **JUMP DOWN AZOOM** SI 103 ($115,783 **[G3]**), **Jumpn Chic** SI 96 ($161,420 **[G1]**).

SPLASH BAC SI 93 (Tolltac). ***Champion 2-Year-Old Colt,*** 5 wins at 2, $135,505, Governor's Cup Futurity [R] **[G1]**, 2nd Ed Burke Mem. Futurity **[G1]**, etc. Sire.

GOINBYE SI 94 (Dashin Bye). 2 wins to 4, $52,471, Firecracker Derby **[G2]**, 3rd AQHA Members Plus S. **[G3]**. Dam of **HEZADASHINBYE** SI 96 ($150,855 **[G2]**).

Absolve SI 112. 12 wins to 7, $114,393, 2nd Key West Bonus Challenge S., etc.

Catch This Dash SI 94 (First Down Dash). Placed at 2. Dam of **FEATURE MR BOJANGLES** SI 103 (***Champion 2 years***, $899,434 **[G1]**).

ENGAGEMENTS: All American, Rainbow, & Ruidoso Fut., Los Alamitos Two Million Fut., Golden State Million Fut.

Accredited Oklahoma Bred; embryo transfer.

Hip No. 417

Consigned by Dunn Ranch, Agent

Eyem A Lucky Return

Hip No. 417

March 17, 2023 Sorrel Colt

	Hawkeye SI 105	One Dashing Eagle SI 98	One Famous Eagle SI 101
			One Sweet Dash SI 94
		No Fees SI 94	Runaway Winner SI 104
			Feefees Celebration SI 98
Eyem A Lucky Return			
6274369			
	CF Ohares Return (2018)	High Rate Of Return SI 97	Mr Jess Perry SI 113
			Dividends Declared SI 94
		Ohares Secret SI 95	Shazoom SI 102
			Secret Interlude TB

By HAWKEYE SI 105 (2015). 6 wins, $194,690, Sam Houston Classic S. [G2], Harris County S., 2nd Canterbury Champ. Chlg, fnl in All American Fut. [G1], Rainbow Derby [G1]. His first foals are 3-year-olds of 2024. Sire of 59 starters, 40 ROM, including HAWKABYE BABY SI 97 (3 wins, $131,058, Old South Fut), PRINCESS CHENOA SI 89 (3 wins, $69,688, La Villita S. [R]), HOTLIPPS HULAHAN SI 101 (2 wins, $18,180, Charles Russell Fut), Sammy Joe SI 101 (winner, $58,918, 2nd TQHA Sires' Cup Fut. [RG2]), DM Nite Hawk SI 94 ($42,655, fnl [G2]).

1st dam

CF Ohares Return, by High Rate Of Return. Unplaced. Dam of 1 foal of racing age–

Im A Fancy Ace SI 86 (g. by Im A Fancy PYC). 2 wins in 4 starts at 2, 2024, $14,419.

2nd dam

Ohares Secret SI 95, by Shazoom. 2 wins to 4, $21,767, *finalist* in Iowa Double Gold Futurity [R] **[G3]**, Iowa Double Gold Derby [R] **[G3]**, Kansas Jackpot Derby [R] **[G3]**. Dam of 7 foals to race, 5 winners, 6 ROM–

CF High Rate SI 104 (g. by High Rate Of Return). 5 wins to 6, $74,469.

CF Humbuckin SI 104 (c. by Givinitaroyaleffort). 3 wins to 5, $54,846, *finalist* in Mystery || Futurity [R] **[G3]**.

CF Chickasaw Warrior SI 102 (c. by PYC Paint Your Wagon). 4 wins to 4, $54,673. Sire.

3rd dam

Secret Interlude TB, by Tejano. Placed in 2 starts. Dam of 12 foals to race, 5 winners, 5 ROM–

CAPONES VAULT SI 107 (First Smart Money). 6 wins to 4, $503,501, Texas Classic || Futurity **[G1]**, Northlands Futurity **[G3]**, 2nd Valley Junction Futurity **[G2]**, *finalist* in || Central Champ. Challenge **[G2]**. Set NTR at Canterbury Park, 440y in 0:21.695.

Kas Im Da One TB (Coup de Kas). Winner to 3, $9,230. Dam of–

Kas Im Nosey TB. 4 wins to 5, $64,367.

4th dam

Mare Calda, by Gaelic Dancer. Winner at 3, $3,890. Dam of 12 foals to race, 9 winners–

OWNED BY ALL TB (Mitey Prince). 15 wins to 6, $328,983, Geisha H [LR], Geisha H || [LR], Flocarline H. [O], Flocarline H., Jameela S. [R], Q at Garden State Park, 2nd Barbara Fritchie H. **[G3]**, Geisha H.-LR, Jennings H [LR], Fallsington H., Cinderella S., Conniver H., OR, Hilltop S. [R], 3rd Cameo S. [R], Q at Aqueduct. Dam of–

PROUD OWNER TB. 11 wins to 6, $568,982, Snow Goose H. [L], Hilltop S. [L], Lady | Dean S. [L], Pearl Necklace S. [R], Grecian Flight S., Twin Lights S., 2nd Eatontown S. **[G3]**, Obeah S. [L], Gala Lil S. [L], Personal Ensign S. [L], Geisha H. [R], Maryland Million Ladies S. [R], 3rd Martha Washington Breeders' Cup S. **[G3]**, Pebbles H. [L], Snow Goose H. [L], Thirty Eight Go Go S. [L], etc.

OWNED BY US TB. 10 wins to 7, $201,812, Northern Dancer S. [R], 3rd Harrison E. | Johnson Mem. H. [L].

HOW ABOUT BECKY TB. 3 wins to 4, $50,615, Alma North H. [R].

Half Gavvo TB. 5 wins to 6, $77,862, 3rd Annapolis H. [L].

Baccata TB. 3 wins to 4, $46,600. Dam of–

IRONTON TB. 9 wins to 8, $484,843, Maryland Million Sprint H. [R], Northern Dancer | S. [R], 2nd Laurel Futurity **[G3]**, Dave's Friend S. [L], etc.

Seeking Adventure TB. 24 wins to 8, $240,564, 3rd Clasico Wiso G. [L].

Trueytoo TB. 2 wins to 4, $160,050, 2nd Maryland Million Lassie S. [R], Marilyn Million Distaff H. [R].

HELD ACCOUNTABLE TB (Private Account). 9 wins to 5, $163,684, Autumn Classic || Breeders' Cup H., President's Cup S., 3rd Bosselman/Gus Fonner H. [L], etc.

Trick And Fun TB (Tricky Fun). 2 wins to 3, $23,045, 2nd Clever Trevor S. Dam of **ROYALTYS AUTHORITY** SI 107 ($137,158 **[G3]**), **ZOOMIN FOR FUN** SI 104 ($51,238), **Octonaut** SI 99 ($84,814 **[G3]**), Zoomin Thru SI 96 ($56,905, *finalist* **[G1]**).

Accredited Texas Bred.

Hip No. 418 | Consigned by Lazy E Ranch LLC, Agent | **Hip No. 418**

Royal Heroo

April 30, 2023 Gray Filly

Royal Heroo
6267313

Valiant Hero SI 105
- First Down Dash SI 105
  - Dash For Cash SI 114
  - First Prize Rose SI 98
- Corona Chick SI 113
  - Chicks Beduino SI 104
  - Sizzling Lil SI 91

Royaltime Separatist SI 94 (2007)
- Separatist SI 101
  - Chicks Beduino SI 104
  - Seperate Ways SI 92
- Time For A Goddess SI 98
  - Timeto Thinkrich SI 99
  - Goddess Song SI 97

By VALIANT HERO SI 105 (2004). 7 wins, $668,633, Texas Classic Fut. [G1]. Sire of 611 ROM, 62 stakes winners, $30,400,070, including FEATURE HERO SI 99 (Champion, $1,418,960 [G1]), IMA FEARLESS HERO SI 92 (Champion, $1,062,435 [G1]), SASS ME BLUE SI 94 (Champion, $296,378 [G1]), HOUDINI SI 105 ($1,223,198 [G1]), FIRST VALIANT SIGN SI 99 ($1,053,844 [G1]), SAM CROW SI 103 ($1,012,935 [RG2]), VALIANT TIBERIAS SI 107 ($852,832 [G1]), VALIANT ROGUE SI 106 ($814,850 [G1]), RUSTYS MIRACLE SI 103 ($762,565 [G1]), SHOTT GUN SI 107.

1st dam

Royaltime Separatist SI 94, by Separatist. Winner at 2, $14,084, 3rd South Florida Inv. Dam of 10 foals of racing age (one 2-year-old), 7 to race, 4 winners, 6 ROM–

HIGHER FLYIN EAGLE SI 103 (g. by Favorite Cartel). 5 wins to 5, $70,297, Remington Distance Challenge S. **[G2]**, 3rd Remington Distance Challenge **[G2]**, *finalist* in AQHA Distance Challenge Champ. S. **[G1]**, Pauls Valley S. **[G2].**

Royally Painted SI 94 (f. by PYC Paint Your Wagon). Winner to 3, $42,276, 2nd Texas Twister S. [R], *finalist* in Sam Houston Futurity **[G2]**. Dam of–

El Painted Eagle SI 103 (g. by One Dashing Eagle). 2 wins to 3, $187,065, *finalist* in All American Futurity **[G1]**.

Olde Monee SI 95 (g. by Fantastic Corona Jr). 5 wins to 5, $58,878.

2nd dam

Time For A Goddess SI 98, by Timeto Thinkrich. ***AQHA Dam of Distinction***, 9 wins to 5, $41,863. Dam of 20 foals to race, 15 winners–

TIME FOR A CIGAR SI 111 (g. by Corona Cartel), ***Champion 3-Year-Old Gelding***, 9 wins to 7, $468,963, Ruidoso Derby **[G1]**, Sunland Park Winter Derby **[G2]**, Turf Paradise Champ. Challenge **[G3]** twice, Mr Jet Moore H. **[G3]**, 2nd Rainbow Derby **[G1]**, All American Gold Cup **[G2]**, *finalist* in AQHA Challenge Champ. **[G1].**

ROYALTIME CLASSIC SI 106 (f. by A Classic Dash), ***Champion Aged Mare***, 13 wins to 5, $399,665. AQHA Distaff Challenge Champ. **[G1]**. Top Deck H. **[G3]**. New Mexico Distaff Challenge **[G3]**, 2nd Mildred Vessels H. **[G1]**, New Mexico Juvenile Challenge **[G2]**, Las Damas H. **[G2]**, Casino Cash Derby **[G3]**, New Mexico Distaff Challenge **[G3]**, Z Wayne Griffin S. **[G3]**, 3rd Charger Bar H. **[G1]**, Mildred Vessels H. **[G1]**, KHEY/Y96 H. **[G3]**, *finalist* in Los Alamitos Million Futurity **[G1].**

THINKIN STRAWFLY SI 100 (g. by Strawfly Special). 5 wins to 5, $51,154, Portland Meadows Futurity-NTR, Northwest Juvenile Challenge, 2nd Juv. Chlg. Champ. **[G1].**

SONG FOR ROYALTY SI 97 (f. by The Royal Prince). 6 wins to 4, $36,243, QHBC Northwest Futurity [R], 3rd The Classics Futurity [R].

Timeto Think Dash SI 104 (f. by First Down Dash). 3 wins to 4, $28,512, 3rd San Mateo S., *finalist* in Ed Burke Mem. Futurity **[G1]**. Dam of **Papa Larry** SI 90 ($59,134 **[G1]**).

Royaltime Separatist SI 94 (f. by Separatist). Stakes placed winner, above.

Royalclassic Goddess SI 95 (f. by A Classic Dash). Winner to 3, $8,206. Dam of–

El Sosio SI 101. 4 wins to 5, $61,590, *finalist* in Sunland Park Winter Futurity **[G2].**

Queen But A King SI 94. 2 wins to 3, $41,097, *finalist* in Zia Futurity [R] **[G1].**

Classic Caliente. Unplaced. Dam of–

ONE FAMOUS PHOEBE SI 86. 3 wins to 3, $25,088, SD Bred Futurity [R], 2nd South Dakota Bred S. [R].

First Royal Goddess SI 93 (f. by First Down Dash). 3 wins to 3, $47,841, *finalist* in Ruidoso Futurity **[G1]**.

A Royal Goddess SI 86 (f. by Strawfly Special). Placed to 3, $3,025. Dam of–

A GODDESS THRU FIRE SI 96. 4 wins to 4, $104,109, Corona Chick H., 2nd PCQHRA Breeders Futurity **[G2]**.

A Royal Country Man SI 96. 7 wins to 7, $74,199, 3rd Sam's Town S., *finalist* in Remington Champ. Challenge **[G2]** twice, Prairie Meadows Champ. Challenge **[G2].**

Thinkrich N Royal SI 92. 3 wins to 4, $34,845, 2nd Sgt Pepper Feature H.

Hip No. 419

Consigned by Burns Ranch, Agent

Vanilla Shake

February 9, 2023 Sorrel Filly

Hip No. 419

Vanilla Shake
6303803

Mpshinning SI 107 (2016)
- Mr Piloto SI 89
  - Mr Jess Perry SI 113
  - Ms Pilot Point SI 105
- Shinningperrydash
  - First To Shine SI 104
  - Perrys Splash N Dash SI 91

Jess Shakem SI 91 (2002)
- Mr Jess Perry SI 113
  - Streakin La Jolla SI 99
  - Scoopie Fein SI 99
- Shake Em Six SI 97
  - Streakin Six SI 104
  - Shake It To Em SI 96

By MPSHINNING SI 107 (2016). 11 wins, $850,025, LQHBA Louisiana Million Fut. [RG1], Miss Polly Classic S. [G2], Mid City S. [RG3], Sam's Town S., King William S., 2nd Dash For Cash Fut. [G2], Dash For Cash Derby [G2], Louisiana Champions Day Classic S. [RG2], Louisiana Classic S. [RG2], Miss Polly Classic S. [G2], LQHBA Breeders Derby [RG3], 3rd Vals Fortune S. [R], fnl in Leo S. [G1]. His first foals are 2-year-olds; sire of winner TT Reddi Shiner ($6,000). Son of stakes winner MR PILOTO.

1st dam

Jess Shakem SI 91, by Mr Jess Perry. Winner at 3, $8,902. Dam of 28 foals of racing age (two 2-year-olds), 21 to race, 14 winners, 15 ROM–

LA VENCEDORA SI 97 (f. by Ivory James). 5 wins in 9 starts to 3, $516,296, Oklahoma Bred Futurity [R] **[G2]**, Oklahoma Derby **[G3]**, 2nd Governors S., Mr Master Bug S. [R]. Dam of–

VALIANTLI SI 95 (f. by Valiant Hero). 2 wins to 3, $151,550, Kindergarten Futurity **[G2]**, 3rd PCQHRA Breeders Futurity **[G2]**.

El Vencedor V SI 86 (g. by Favorite Cartel). 2 wins in 3 starts at 2, 2024, $44,500, *finalist* in Ruidoso Futurity **[G1]**.

JUMPN SHAKE SI 112 (c. by Jumpn). 9 wins to 5, $182,299, Gillespie County Fair Futurity **[G3]**-NTR, 350y in 0:17.246, Anaheim Overnight H., 2nd First Down Dash H., Anaheim Overnight H., 3rd Kaweah Bar H. **[G3]**, Cypress H., *finalist* in Dash For Cash Futurity **[G1]**, Texas Classic Derby **[G1]**, Sam Houston Futurity **[G1].**

Meserret SI 91 (f. by Brimmerton). 2 wins in 4 starts at 2, $63,405, 2nd Black Gold 350 Futurity [R].

An Agitator SI 109 (g. by American Runaway). 2 wins to 6, $27,693, 3rd West Texas Juvenile S., *finalist* in Four Corners Futurity **[G3]**.

Won The Shake SI 92 (c. by Seperate Interest). Winner at 2, $19,840, 3rd Ruidoso Juv.

Stevie Six SI 94 (f. by Jumpn). Winner to 3, $14,795, 3rd Corona Chick H. Dam of–

FIRST FLASHIN SI 103 (f. by First Moonflash). 5 wins to 7, 2024, $174,939, Rita Danley Distaff S. [R], 2nd Champagne Lane S. [R], New Mexico Classic Distaff S. [R], *finalist* in New Mexico Classic Derby [R] **[G2]**.

Siximoons SI 101 (g. by First Moonflash). 5 wins to 6, $148,659, 2nd NMHBA S. [R] **[G2]**, 3rd By By JJ S. [R], *finalist* in NM Classic Champ. S. [R] **[G1]**, Leo S. **[G1].**

Jess Stevie SI 98 (g. by Jess A Chicks). 3 wins to 4, 2024, $68,767.

Rumers SI 101 (f. by FDD Dynasty). 2 wins to 6, $58,992.

Favorit Shake SI 103 (f. by Favorite Cartel). 3 wins to 3, $77,655, *finalist* in Heritage Place Futurity **[G1]**.

Hejfund SI 85 (c. by Ivory James). Winner to 3, $34,707.

2nd dam

Shake Em Six SI 97, by Streakin Six. 4 wins to 3, $6,158, ***Broodmare of the Year***. Half sister to **SPECIAL SHAKE** SI 104 ($478,645 **[G1]**). Dam of 15 foals to race, 13 ROM–

SHAKE THE BANK SI 105 (f. by Bully Bullion). ***Champion 2-Year-Old Filly in U.S., Champion 3-Year-Old Filly in Mexico, Mexico Triple Crown***, 14 wins, $372,585, Clasico Tequila Cazadores **[G3],** etc; 2nd All American Futurity **[G1],** AQHA Derby Challenge Champ. **[G3],** 3rd QHBC Champ. **[G1],** etc. Dam of **SF ROYAL BANK** SI 100 ($359,937 **[G3]**). **FAMOUS BANK** SI 95 ($60,659).

ROYAL SHAKE EM SI 104 (c. by Royal Quick Dash). 9 wins to 3, $257,009, Sam Houston Futurity **[G1]**, Longhorn Futurity **[G3]**, 2nd All American Derby **[G1]**, etc. Sire.

Shake Em Dash SI 87 (f. by First Down Dash). Winner to 3, $6,836. Dam of **Shakem Streaker** SI 97 **[G3]**; granddam of **YOU DRIVE I FLY** SI 98 ($590,134 [R] **[G1]**).

ENGAGEMENTS: All American, Rainbow, & Ruidoso Fut., Los Alamitos Two Million Fut., Golden State Million Fut., Ed Burke Million Fut.

Cal-Bred; embryo transfer.

Hip No. 420

Consigned by Lazy E Ranch LLC, Agent

Redd Dawn

Hip No. 420

February 20, 2023 Bay Colt

Redd Dawn 6294338	Corona Cartel SI 97	Holland Ease SI 109	First Down Dash SI 105	
			Easy Henryetta SI 90	
		Corona Chick SI 113	Chicks Beduino SI 104	
			Sizzling Lil SI 91	
	VF Red Surprise SI 101 (2013)	First Prize Stanley SI 94	Mr Jess Perry SI 113	
			First Prize Dash SI 101	
		Red Temptress SI 97	Rolls Of Romance SI 103	
			Totally Tempting	

By CORONA CARTEL SI 97 (1994). 6 wins, $557,142 [G1]. Sire of 1,548 ROM, 200 stakes winners, $70,648,090, 10 champions, including BLUES GIRL TOO SI 105 (World Champion, $2,032,328 [G1]), TELLER CARTEL SI 108 (Champion, $1,212,471 [G1]), FIVE BAR CARTEL SI 91 (Champion, $1,068,825 [G1]), KVN CORONA SI 95 (Champion, $868,077 [G1]), Flying Fig SI 101 (Champion, $806,920 [G1]), UNCLE D SI 96 (Champion, $689,165 [G1]), CARTERS CARTEL SI 103 (Champion, $659,146 [G1]), CORONAS FIRST DIVA SI 95 (Champion).

1st dam

VF RED SURPRISE SI 101, by First Prize Stanley. 4 wins to 4, $128,518, Sooner State S. [R] **[G1]**, *finalist* in Remington Champ. **[G1]**, Oklahoma Derby **[G3]**, Mystery Futurity [R] **[G3]**. Sister to **VF Give Me A Prize** SI 105. Dam of 9 foals of racing age (two 2-year-olds), 5 to race, 3 winners, 5 ROM–

SURPRISE SURPRISE SI 96 (f. by Corona Cartel). 4 wins to 3, $111,164, Prairie || Meadows Gold Futurity, *finalist* in Valley Junction Futurity **[G3]**, Easy Date S. **[G3]**.

Surprise Party SI 103 (g. by KVN Corona). 2 wins to 4, 2024, $51,418, *finalist* in Valley || Junction Futurity **[G3]**.

Emvrson SI 89 (f. by KVN Corona). Winner at 2, 2024, $12,006.

2nd dam

Red Temptress SI 97, by Rolls Of Romance. 3 wins to 3, $43,343, 3rd Retama Park Futurity **[G1]**. Dam of 11 foals to race, 6 winners, 9 ROM–

VF RED SURPRISE SI 101 (f. by First Prize Stanley). Stakes winner, above.

VF Give Me A Prize SI 105 (c. by First Prize Stanley). 3 wins to 5, 2024, $35,547, 2nd || Elko County Fair Derby, Iron Horse Maturity.

VF Politically Red SI 98 (f. by Apollitical Blood). Placed at 2, $19,321, 2nd Hadley / Giles Futurity.

3rd dam

Totally Tempting, by Ronas Ryon. Unraced. Sister to **REDIGO RONA** SI 95. Dam of 8 foals to race, 4 winners, 5 ROM–

Red Temptress SI 97 (Rolls Of Romance). Stakes placed winner, above.

Totally Rolls SI 96 (Rolls Of Romance). 3 wins to 6, $39,175.

4th dam

Redigo Chickie, by Dash For Cash. Unraced. Sister to **ALL ABOUT CASH** SI 122 (***Mexico Champion Aged Horse***). Dam of 13 foals to race, 10 winners–

METER ME READY SI 104 (Meter Me Gone). 8 wins to 5, $160,881, West/Southwest || Champ. Challenge **[G2]**, 2nd Albuquerque Spring Derby **[G3]**, Cottonwood H. **[G3]**, 3rd || AQHA Challenge Champ. **[G1]**, *finalist* in Rainbow Derby **[G1].**

REDIGO RONA SI 95 (Ronas Ryon). 3 wins in 6 starts at 2, $85,514, Manor Futurity **[G2]**, || 2nd Manor Lassie Futurity.

Impromptu Affair SI 97 (Streakin La Jolla). 4 wins to 3, $70,623, 2nd Sunland Park Fall || Futurity, *finalist* in Ruidoso Futurity **[G1]**, West Texas Futurity **[G1]**.

Most Tempting SI 92 (Runaway Winner). Winner to 4. Dam of–

TEMPTING STAR GAZER SI 95. 4 wins to 4, $125,072, New Mexico Breeders S. [R] | **[G3]**, 3rd New Mexican Spring Futurity S. [R] **[G2]**, *finalist* in Zia Futurity [R] **[G1].**

Tempting Winner SI 94. 2 wins to 4, $25,593, 3rd La Pacifica H.

Winning Runaway SI 98. 5 wins to 5, $24,056, 2nd Wyoming All Breed Futurity [R], etc.

Streakin Miss Tina (Streakin La Jolla). Unraced. Dam of–

KR STREAKIN VERSION SI 108. 12 wins to 10, $93,852, Evergreen Champ. Challenge, Evergreen Distance Challenge twice, Black Gold Distance Series Classic S. [R], 3rd Evergreen Distance Challenge, *finalist* **[G1]**. Set NTR.

ENGAGEMENTS: All American, Rainbow, & Ruidoso Fut., Los Alamitos Two Million Fut., Golden State Million Fut.

Embryo transfer.

Hip No. 421 Consigned by Marty Powers, Agent for Kelly Yother Equine LLC **Hip No. 421**

Coronation Ring

March 11, 2023 Bay Colt

Coronation Ring
6230156

KVN Corona SI 95
- Corona Cartel SI 97
  - Holland Ease SI 109
  - Corona Chick SI 113
- Executive Looks SI 113
  - Executive Menace SI 105
  - Sticky N Picky SI 108

Ring A Ring Of Roses SI 88 (2017)
- Jess Lips SI 106
  - Mr Jess Perry SI 113
  - Loose Lips SI 105
- Coronation Roses
  - Corona Cartel SI 97
  - Sky Chicks SI 92

By KVN CORONA SI 95 (2015). Champion, 10 wins, $868,077, Ed Burke Million Fut. [G1], PCQHRA Breeders' Fut. [G2], El Primero Del Ano Derby [G3], 2nd Los Alamitos Super Derby [G1]. Brother to BIG LEW SI 99, KVN LITTLE SISTER SI 93. Sire of 162 ROM, 6 stakes winners, $4,525,880, including POLITICAL RIVALRY SI 98 (7 wins, $497,712, Ed Burke Million Fut. [G1]), MRS KVN SI 98 ($158,981, Heritage Place Oaks), MFS CHEERIO SI 95 ($143,289, Ruidoso Juv. Chlg. [G3]), KUE TIZ DUE SI 102, My Fancy Corona SI 91 ($169,309, 2nd OK-Bred Fut. [RG1]).

1st dam

Ring A Ring Of Roses SI 88, by Jess Lips. 3 wins to 3, $38,027. Dam of 6 foals of racing age (one 2-year-old), 4 to race, 2 winners, 3 ROM–

Deck Stack SI 93 (g. by Docs Best Card). Winner to 3, $31,190, 2nd Heritage Place || Juvenile S.

Im The Ringleader SI 88 (f. by Im A Fancy PYC). Winner to 3, 2024, $10,199.

Rosie The Robot SI 91 (f. by Freighttrain B). Placed to 3, 2024, $14,117.

2nd dam

Coronation Roses, by Corona Cartel. Placed at 2. Sister to **SPIKE IT AND FLY** SI 104. Dam of 4 foals to race, 2 ROM.

3rd dam

Sky Chicks SI 92, by Chicks Beduino. 4 wins to 3, $47,912, 2nd The Classics Futurity [R], *finalist* in Los Alamitos Million Futurity **[G1]**, Southern California Derby **[G1]**. Sister to **Peyote Chick** SI 98. Dam of 26 foals to race, 17 winners, 17 ROM–

HIGH PLAINS PERRY SI 104 (Mr Jess Perry). 6 wins to 5, $769,655, Texas Classic || Futurity **[G1]**, 2nd Rainbow Derby **[G1]**, 3rd Ruidoso Derby **[G1].**

DUTCH SCHULTZ SI 99 (Holland Ease). 8 wins to 5, $356,668, El Primero Del Ano Derby || **[G2]**, Katella H., Cypress Sophomore H., 2nd First Down Dash H. **[G3]**, Kaweah Bar H. **[G3]**, 3rd Golden State Million Futurity **[G1]**, Los Alamitos Winter Champ. S. **[G1]**, *finalist* in All American Derby **[G1]**, Los Alamitos Super Derby **[G1].**

SKY BO DASH SI 103 (Bodacious Dash). 4 wins to 4, $242,072, Remington Champ. || Challenge **[G2]**, *finalist* in All American Futurity **[G1]**, Rainbow Futurity **[G1].**

SPIKE IT AND FLY SI 104 (Corona Cartel). 7 wins to 7, $187,652, Southern California Derby || **[G1]**, Cypress Sophomore H., 2nd Los Alamitos Winter Champ. **[G1].**

RULE THE SKIES SI 102 (Rare Form). 2 wins to 4, $29,242, Miss Blackhawk S., 2nd || Central Distaff Challenge **[G3]**, 3rd Oklahoma Distaff Challenge. Dam of–

ROYAL PROCLAMATION SI 107. 8 wins to 5, $303,923, El Primero Del Ano Derby || **[G2]**, Clasico Velocidad, Clasico Inaugural, Clasico Campeon de Campeones, 2nd || Town Policy S., 3rd All American Derby **[G1]**, Remington Champ. Challenge **[G1].**

|| Backs To The Wall SI 101. Winner to 3. Dam of–

Dashn To The Back SI 106. 3 wins to 3, $79,553, 2nd Mardi Gras Derby [R].

Watch Linda Ballet SI 90 (Mr Jess Perry). 3 wins to 3, $110,918, 3rd La Pacifica H. **[G3]**, || *finalist* in Golden State Million Futurity **[G1]**, Ed Burke Million Futurity **[G1].**

Duke Kahanamoku SI 95 (Wave Carver). 3 wins in 5 starts to 3, $85,288, 3rd El Primero || Del Ano Derby **[G2]**, *finalist* in Golden State Million Futurity **[G1]**. Sire.

Lite Up The Skies SI 102 (Royal Quick Dash). 3 wins to 4, $14,784, 3rd AQRA || President's Spring Futurity, *finalist* in Yavapai Futurity **[G3]**.

Sky Glow SI 88 (Dashing Val). Winner to 4, $18,173, *finalist* in La Primera Del Ano Derby || **[G2]**. Dam of **THREE GREEN LEAVES** SI 106 ($114,908 **[G2]**); granddam of **CELTIC EMBLEM** SI 96 ($577,377 [R] **[G3]**), **DF AJ GREEN LEAVES** SI 103 ($302,494), **DF LORD GARVAN** SI 106 ($90,278 [R] **[G3]**), **Colleys Cartel** SI 104 ($275,982 [R] **[G1]**), **Fenian Faith** SI 97 ($83,970 [R] **[G1]**).

Medea. Dam of **JESS STAR STRUCK** SI 99 ($92,400), **Medessy** SI 102 ($68,415 **[G2]**).

ENGAGEMENTS: All American, Rainbow, & Ruidoso Fut., Los Alamitos Two Million Fut.

Accredited Oklahoma Bred; embryo transfer.

Hip No. 422 Consigned by Lazy E Ranch LLC, Agent for Reliance Ranches LLC **Hip No. 422**

AJs Secret Cash

March 9, 2023 Brown Colt

AJs Secret Cash
6313087

Hez Our Secret SI 98
- First Down Dash SI 105
  - Dash For Cash SI 114
  - First Prize Rose SI 98
- Secret Separation SI 96
  - Separatist SI 101
  - Dicey Secret SI 95

First Of 15 SI 112 (2015)
- Apollitical Jess SI 107
  - Mr Jess Perry SI 113
  - Apollitical Time SI 104
- Tinys Corona Queen SI 90
  - Corona Cartel SI 97
  - Tiny First Effort SI 105

By HEZ OUR SECRET SI 98 (2009). Champion, 6 wins, $887,426, 2nd All American Derby [G1], Los Alamitos Super Derby [G1], Los Alamitos Champ. [G1], 3rd Los Alamitos Winter Champ. [G1]. Half-brother to SECRETLY FAMOUS SI 89. Sire of 150 ROM, 12 stakes winners, $3,983,140, including PERRYS SECRET SI 103 ($273,503, West Texas Fut. [G2]), OUR SECRET HABIT SI 106 ($149,961, Zia Champ. Inv. [G1]), HEZ OUR MONEY SECRET SI 104 ($94,424, Downs at Albuq. Chlg. Champ), Hez Our Prize SI 94 ($162,683, Ruidoso Juv).

1st dam

FIRST OF 15 SI 112, by Apollitical Jess. 10 wins to 5, $203,483, Gopher State Derby [R], 2nd Decketta S. **[G3]**, Dash In A Flash S., Oklahoma Bred Derby [R], 3rd Altoona Derby, NCQHRA Futurity, Skip Zimmerman S., *finalist* in Decketta S. **[G2]**. Sister to **LYNNDER 16** SI 107, **RATTLE N BATTLE** SI 99, **APOLLITICAL MAN** SI 101. Dam of 2 foals of racing age–

RR God And Cowboys SI 84 (c. by Big Lew). 2 wins at 2, 2024, $42,168, 2nd Laico Bird S. [R].

Luie The First (c. by Big Lew). Placed at 2, 2024, $8,675.

2nd dam

Tinys Corona Queen SI 90, by Corona Cartel. Winner at 3, $12,246. Dam of 18 foals to race, 14 winners, 15 ROM–

LYNNDER 16 SI 107 (f. by Apollitical Jess). 21 wins to 7, $877,307, Distaff Challenge Champ. **[G1]**, Oklahoma Bred Futurity [R] **[G2]**, Canterbury Distaff Challenge **[G3]**-3 times-NTR once, Prairie Meadows Distaff Challenge **[G3]**, Will Rogers Distaff Challenge S., 3 times, Ruidoso Distaff Challenge twice, Paragon Oaks, 2nd Charger Bar H. **[G1]**, etc.

FIRST OF 15 SI 112 (f. by Apollitical Jess). Stakes winner, above.

RR God And Cowboys SI 84. 2 wins at 2, 2024, $34,468, 2nd Laico Bird S. [R].

RATTLE N BATTLE SI 99 (g. by Apollitical Jess). 5 wins to 5, $148,037, James Isaac Hobbs S. **[G2]**, 3rd KOFX Radio H. **[G2]**, *finalist* in Dash For Cash Futurity **[G1].**

APOLLITICAL MAN SI 101 (g. by Apollitical Jess). 8 wins to 5, $143,406, Indiana Champ., SLM Big Daddy S., OQHRA Fall Classic twice, 3rd Jerry Jaggars S., *finalist* **[G1]**.

HARDTOGET SI 104 (f. by Foose). 8 wins to 5, $128,140, Jerry Jaggars S., 2nd Junos Request S. **[G2]**, Miss Ellen S., 3rd Belles S., *finalist* in Junos Request S. **[G2]**. Dam of–

FLYIN RABBIT 123 SI 104. 5 wins to 3, 2024, $352,405, SW Juv. Inv. **[G2]**, Ruidoso Inv, Texas Classic Juv, 2nd Mr. Master Bug S. [R], *finalist* in All American Futurity **[G1].**

HARD TO POLITIC SI 90. 2 wins in 2 starts at 2, 2024, $48,967, Rainbow Juvenile S.

Hardtotempt SI 97 (f. by Tempting Dash). 3 wins to 3, 2024, $125,723, 3rd TQHA Sale Futurity [R] **[G1]**, *finalist* in Sam Houston Futurity **[G2],** Louisiana Downs Futurity **[G2].**

REACHER 16 SI 102 (f. by Inseperable). 7 wins in 14 starts to 5, ($89,182 USA), in Mexico, Hipodromo Derby Challenge, Derby de Las Americas, Easily a Possum Derby, Clasico A.M.C.C.C.M, Futurity Mexicano, Alfredo Castro Rea S.-NTR, etc.

3rd dam

TINY FIRST EFFORT SI 105, by First Down Dash. ***Champion 3-Year-Old Filly***, 8 wins to 4, $445,393, Southern California Derby **[G1]**, California Derby Challenge **[G3]**, Vandy's Flash H. **[G3]**, 2nd Los Alamitos Million Futurity **[G1]**, AQHA Derby Challenge Champ. **[G1]**. Sister to **TINY FIRST DOWN** SI 105 ($317,881 **[G1]**). Dam of 38 foals to race, 32 ROM–

EAGLES SPAN SI 96 (One Famous Eagle). 7 wins to 5, $191,378, Northlands Futurity, NCQHRA Futurity [R], Gopher State Derby [R], 2nd Southwest Juv. Champ. **[G1]**. Sire.

FLYING EAGLE 07 SI 106. 3 wins to 4, $60,662, West Texas Juvenile S., Brigand H.

EYE AGREE SI 103 (Mr Eye Opener). 3 wins, $45,886, Miss Sam Houston S. [R], 2nd Sam Houston Distaff Chlg, etc. Dam of **Deagree** SI 102 ($62,337), **Hot Ivory Eyes** SI 96.

GENOVESE SI 103 (Mr Jess Perry). Winner to 3, $42,880, Ruidoso Juvenile S.

ENGAGEMENTS: AQHA Challenge, All American, Rainbow, & Ruidoso Fut., Riata Buckle Roping; eligible for Future Fortunes.

Accredited Oklahoma Bred; embryo transfer.

Hip No. 423 | Consigned by Royal Vista Ranch LLC, Agent for Jill Cook | **Hip No. 423**

Eagle Of Fire

March 23, 2023 Bay Colt

Eagle Of Fire
6277446

- One Fabulous Eagle SI 97
  - One Famous Eagle SI 101
    - Mr Jess Perry SI 113
    - One famous Lady SI 104
  - Ladys Heart Of Gold
    - Strawfly Special SI 97
    - Strength Of Heart SI 104
- Ima Fearless Fire (2016)
  - Tres Seis SI 97
    - Sixarun SI 106
    - Our Third Delight SI 97
  - Fearless Fire SI 110
    - Walk Thru Fire SI 92
    - Dasha Freda SI 99

By ONE FABULOUS EAGLE SI 97 (2013). 5 wins, $664,547, Corona Cartel Inv. Derby [R]. Brother to GOLD HEART EAGLE V SI 104, EAGLE ON THE FLY SI 103. Sire of 220 ROM, 23 stakes winners, $7,715,716, including EZEE MONEE SI 94 ($602,683, All American Oaks [G1]), A TRES OF EAGLE SI 108 ($472,117, AQHA Chlg. Champ. [G1]), MUY PELIGROSITO SI 108 ($420,889, Southwest Juv. Champ. [G2]), ORBYSON SI 93 ($235,714, Sam Houston Juv), ON A NEW NOTE SI 107 ($179,504), FABULOUS RACHEL SI 103 ($160,480 [G1]).

1st dam

Ima Fearless Fire, by Tres Seis. Unraced. Dam of 6 foals of racing age (two 2-year-olds), 6 winners–

FEARLESS FORTITUDE SI 103 (f. by Flare For Ivory). 4 wins to 3, $105,729, Rocky Mountain Derby, Cherry Creek Futurity [R], 2nd Rocky Mountain Futurity, 3rd Mile High Futurity, Mile High Derby.

Fabulously Fearless SI 96 (g. by One Fabulous Eagle). 2 wins to 5, 2024, $42,667.

Big Hurt SI 91 (c. by Tempting Dash). 2 wins in 3 starts at 2, 2024, $36,970, *finalist* in Ed Burke Million Futurity **[G1]**.

Sheza Fearless Eagle SI 97 (f. by One Fabulous Eagle). 2 wins in 3 starts at 2, 2024, $21,675.

Fearlously Ivory SI 93 (f. by Ivory James). Winner to 3, $19,383.

2nd dam

Fearless Fire SI 110, by Walk Thru Fire. 2 wins at 3, $22,774. Sister to **HEZA DASHA FIRE** SI 105, **SWEET DASHA FIRE** SI 96. Dam of 7 foals to race, 3 winners–

Sheza Fearless Fire SI 91 (f. by Tres Seis). 2 wins to 4, $8,317.

RJ Spicer SI 92 (g. by The Louisiana Cartel). Winner in 2 starts at 2, 2024, $6,159.

3rd dam

DASHA FREDA SI 99, by Mr Jess Perry. ***AQHA Dam of Distinction***, 4 wins to 3, $111,741, California Derby Challenge **[G3]**, 2nd La Primera Del Ano Derby **[G2]**, *finalist* in Ed Burke Futurity **[G1]**, Derby Challenge Champ. **[G1]**, Golden State Derby **[G1]**. Sister to **FREDRICKSBURG** SI 109 (***Champion***, $369,304 **[G1]**), **FREDAVILLE** SI 112 (***Champion***, $324,696 **[G1];** dam of **KISS THRU FIRE** SI 97. ***Champion 2 years***, $708.025 **[G1]**). **Fearless Fritz** SI 104 ($100.085 **[G1]**), **Fredona** SI 104 ($59,178 **[G3]**). Out of **FEARLESS FREDA** SI 113 (***AQHA Dam of Distinction*;** $262,121 **[G1]**). Dam of 16 foals to race, 14 ROM–

HEZA DASHA FIRE SI 105 (Walk Thru Fire), ***World Champion***, ***Champion 3-Year-Old***, ***Champion 2-Year-Old Gelding***, ***Champion 3-Year-Old Gelding***, 16 wins to 6, $2,240,112, Golden State Million Futurity **[G1]**, Ed Burke Million Futurity **[G1]**, Los Alamitos Super Derby **[G1]**, Champion of Champions **[G1]**, etc.

IMA FEARLESS HERO SI 92 (Valiant Hero). ***Champion 2-Year-Old Gelding***, 8 wins to 4, $1,062,435, Los Alamitos Two Million Futurity **[G1]**, PCQHRA Breeders Fut. **[G2].**

SWEET DASHA FIRE SI 96 (Walk Thru Fire). 4 wins to 4, $190,624, PCQHRA Breeders Derby **[G2]**, 2nd Z Wayne Griffin, 3rd La Pacifica H. *fnl* Champ of Champ. **[G1].**

DASHA DYNASTY SI 93 (FDD Dynasty). 4 wins to 4, $124,207, Town Policy S., 3rd Golden State Derby **[G2]**, Southern California Derby **[G2]**, Los Alamitos Juvenile Challenge, *finalist* in Golden State Million Futurity **[G1].**

JUST A DASHA HERO SI 92 (Valiant Hero). 2 wins to 4, $41,877, Town Policy S., 2nd Moonist S., A Ransom H., *finalist* in Brad McKinzie Winter Champ. **[G1].**

HEZA FEARLESS DASHER SI 91 (Carters Cartel). 4 wins to 5, $39,320, winner at Clasico Velocidad, 2nd Premio Javier Rosique Palavicini.

Dasha Good Reason SI 93 (Good Reason SA). 4 wins to 4, $264,483, *finalist* in Los Alamitos Two Million Futurity **[G1]**, Los Alamitos Super Derby **[G1].**

Heza Good Reason SI 94 (Good Reason SA). 3 wins to 3, 2024, $45,387, *finalist* in Ed Burke Million Futurity **[G1]**.

ENGAGEMENTS: All American, Rainbow, & Ruidoso Fut.

Accredited Colorado Bred.

Hip No. 424 | Consigned by Robicheaux Ranch Inc., Agent | **Hip No. 424**

Carnigee

March 12, 2023 Bay Filly

Carnigee
6324827

Tres Seis SI 97
- Sixarun SI 106
  - Streakin Six SI 104
  - Chickarun SI 93
- Our Third Delight SI 97
  - Reb's Policy TB
  - Tiny's Delight SI 91

Jess A Cartel SI 83 (2006)
- Corona Cartel SI 97
  - Holland Ease SI 109
  - Corona Chick SI 113
- Jess Satin SI 92
  - Mr Jess Perry SI 113
  - Send Me First SI 97

By TRES SEIS SI 97 (1999). Champion 2-Year-Old Colt, $856,901 [G1]. Sire of 864 ROM, 69 stakes winners, $29,596,868, including OCHOA SI 109 (Champion, $2,781,365 [G1]), TRES PASSES SI 101 ($1,504,928 [G1]), TRES FRIENDS SI 97 ($932,674 [G1]), TRES CRYSTALS SI 96 ($692,947 [G1]), WILD SIX SI 103 ($601,632 [G1]), A TRES OF PAINT SI 98 ($509,184 [RG3]), FINCHE SI 110 ($321,268 [RG1]), DIAMOND TRES SEIS SI 106 ($300,690 [G1]), WONTO WATCH SI 102 ($283,509 [RG2]), JESS TEE OFF SI 104 ($281,566 [G2]).

1st dam

Jess A Cartel SI 83, by Corona Cartel. Winner at 2, $5,525. Dam of 17 foals of racing age (four 2-year-olds), 16 to race, 11 winners–

MEMPHIS D NASTY SI 101 (f. by FDD Dynasty). 4 wins to 5, $143,173, KOFX Radio H. **[G2]**, 2nd Bob Moore Mem. S. **[G2]**, 3rd French Quarter S., *finalist* in Ruidoso Futurity **[G1]**, Southwest Juvenile Champ. **[G1]**, Zia Champ. S. **[G1]**, Junos Request S. **[G2].**

Jessa Whistlin Dixie SI 99 (f. by First Moonflash). 2 wins to 3, $62,971, 2nd New Mexico Classic Derby [R] **[G2]**.

Revengerr SI 97 (g. by First Moonflash). Winner to 4, $28,224, 3rd Corona Cartel S.

2nd dam

Jess Satin SI 92, by Mr Jess Perry. 3 wins in 6 starts at 2, $78,915, 3rd Ruidoso Juvenile Inv. [R] **[G3]**, *finalist* in All American Futurity **[G1]**. Sister to **Send Me A Perry** SI 98. Dam of 9 foals to race, 6 winners, 7 ROM–

JESS A SATIN FLASH SI 108 (g. by First Moonflash). 10 wins to 8, $254,357, First Moonflash Maturity [R] **[G2]**, Zia H., S. [R] **[G2]**, 2nd New Mexico Classic Cup Champ. S. [R], 3rd New Mexico Classic Champ. S. [R] **[G1].**

JESS A CHICKS SI 92 (c. by Chicks A Blazin). 4 wins in 8 starts to 3, $175,537, Zia Futurity [R] **[G1]**, 3rd Zia Derby [R] **[G2]**. Sire.

Jess A Satin Chicks SI 90 (f. by Chicks A Blazin). Placed to 3, $58,092, 2nd New Mexico Classic Futurity [R] **[G2]**.

3rd dam

SEND ME FIRST SI 97, by First Down Dash. 3 wins at 2, $32,221, AQRA Turf Paradise Fut.**[G3]**, 2nd AQRA Lassie S. Half sister to **FLYING DINO** SI 103 ($360,964 **[G1]**), **DOS PORUNO** (AQHA/APHA) SI 101 (***APHA Champion 2- and 3-Year-Old Colt***). Dam of 11 ROM–

Jess Send Me SI 101 (Feature Mr Jess). 3 wins to 3, $361,595, 2nd All American Futurity **[G1]**. Dam of–

JESS MACHO CORONA SI 99. 6 wins to 5, $672,061, First Down Dash H. **[G3]**, 2nd All American Derby **[G1]**, Golden State Million Futurity **[G1]**, Vessels Maturity **[G1]**, First Down Dash H., 3rd Ed Burke Million Futurity **[G1].**

JESS LYNDES REASON SI 94. 3 wins to 4, $76,437, Chiquitas S., *finalist* in Ed Burke Million Futurity **[G1]**, Charger Bar H. **[G1]**.

JESS SEND IT SI 105. 3 wins to 4, $69,642, Hadley/Giles Mem. Futurity, 2nd Sandy Downs Juvenile Challenge, Jamie Jay H., 3rd AQHA Juvenile Challenge Champ. **[G2]**, Cypress H., *finalist* in Southern California Derby **[G2]**. Set NTR 300y.

JESS A REASON SI 105. 4 wins to 5, ($54,730 USA), in Mexico, Campeonato Juvenil, Derby Las Americas, 2nd Clasico Campeon de Campeones **[G3]**, etc.

SEND ME ANYWHERE SI 98. 3 wins in 5 starts at 2, ($52,991 USA), in Mexico, Clasico Alfredo Castro Rea, Hipodromo de Las Americas Juvenile Challenge.

Jess Hez On Fire SI 94. 4 wins to 3, $55,755, 2nd Holiday H., S., *finalist* **[G1]**.

Jess Satin SI 92 (Mr Jess Perry). Stakes placed winner, above.

Send Me A Perry SI 98 (Mr Jess Perry). 3 wins to 4, $52,581, 3rd Prairie Meadows Distaff Challenge, *finalist* in Oklahoma Derby **[G3]**, Central Juvenile Challenge **[G3].**

ENGAGEMENTS: Los Alamitos Two Million Fut., Golden State Million Fut., Ed Burke Million Fut.; eligible for Pink Buckle, Ruby Buckle.

Embryo transfer.

Hip No. 425

Consigned by Lazy E Ranch LLC, Agent

AG Cyber King

February 10, 2023 Sorrel Colt

Hip No. 425

AG Cyber King
6323725

Cyber Monday SI 98
- Favorite Cartel SI 104
  - Favorite Trick
  - Shenoshercorona SI 91
- Remember Me Rose SI 110
  - Corona Cartel SI 97
  - Im Moonlighting SI 106

U R My Queen SI 93 (2015)
- Walk Thru Fire SI 92
  - First Down Dash SI 105
  - Sweet Beduino SI 101
- Thatsa Blazin Chick SI 102
  - Chicks A Blazin SI 107
  - Sure Thats Me SI 95

By CYBER MONDAY SI 98 (2018). 5 wins, $528,428, Ruidoso Fut. [G1], fnl in Rainbow Fut. [G1]. Brother to CYBER ATTACK SI 101 (Champion), POWERFUL FAVORITE SI 106, RUNFOR YOURLIFE SI 96, BOMB CYCLONE SI 104. Half-brother to TESSTA ROSSA SI 99, INTENSE FIRE SI 97. His first foals are yearlings of 2024. Son of stakes winner FAVORITE CARTEL SI 104; sire of 118 stakes winners, 7 champions, including TRANE STATION V SI 97 (Champion Colt, $1,754,152 [G1]), CYBER ATTACK SI 101 (Champion, $1,721,346 [G1]).

1st dam

U R My Queen SI 93, by Walk Thru Fire. Winner at 2, $33,690, *finalist* in Ruidoso Futurity **[G1]**. Sister to **Fires Blazin** SI 88. Dam of 4 foals of racing age (two 2-year-olds), 1 to race–

Ur My Nona SI 91 (f. by Separatist). Winner at 2, $19,256.

2nd dam

THATSA BLAZIN CHICK SI 102, by Chicks A Blazin. 6 wins at 2 and 5, $133,011, NMSF Senorita Futurity [R] **[G3]**, 3rd Shue Fly S. [R] **[G2]**, *finalist* in New Mexican Spring Futurity [R] **[G1]**, Lou Wooten H. [R] **[G1]** twice. Sister to **That Blazin Chick** SI 88. Dam of 20 foals to race, 13 winners, 14 ROM–

BUFFALO HEAD SI 93 (g. by First Down Dash). 2 wins to 5, $38,876, California Breeders || Freshman S. [R].

THE FIRE FLY SI 104 (f. by Sixes Royal). 5 wins to 5, $28,232, AQHA Classic Bonus || Challenge, 2nd Evergreen Distaff Challenge. Dam of–

CALIDA SI 104. 3 wins to 4, $44,142, Roche Equine Futurity, 2nd Weber Downs Derby || Challenge S., Pocatello Derby Challenge, *finalist* in PCQHRA Breeders Derby **[G2]**.

Fires Blazin SI 88 (g. by Walk Thru Fire). 3 wins to 3, $369,985, 2nd Ed Burke Million || Futurity **[G1]**, *finalist* in Los Alamitos Two Million Futurity **[G1].**

Thats R Best Card SI 93 (g. by Docs Best Card). 3 wins to 3, $108,673, *finalist* in Ed Burke || Million Futurity **[G1]**, PCQHRA Breeders Futurity **[G2].**

Valiant Force SI 107 (g. by Walk Thru Fire). 2 wins to 4. $34.072.

R Imperial Princess SI 92 (f. by Walk Thru Fire). 2 wins to 4, $6,648, *finalist* in Sam Houston Juvenile Challenge **[G3]**. Dam of–

Funny Faced Eagle SI 97. 4 wins to 4, $44,072.

3rd dam

SURE THATS ME SI 95, by Sure Casady. 2 wins at 2, $40,531, NMSF Senorita Futurity [R] **[G3]**. Half sister to Odd Bird (dam of **AB Bully** SI 99, $61,572 **[G3]; La Vedera** SI 105 **[G3]**; granddam of **ALIS JUMPN** SI 107, $318,768 **[G3]**). Dam of 10 foals to race, 8 ROM–

THATSA BLAZIN CHICK SI 102 (Chicks A Blazin). Stakes winner, above.

That Blazin Chick SI 88 (Chicks A Blazin). Winner to 4, $30,658, 3rd New Mexican Spring || Fling [R] **[G3]**.

Sure Thats Hot SI 88 (Walk Thru Fire). Winner to 3, $8,722. Dam of–

A Sure First SI 86. 3 wins to 4, $69,739, 3rd New Mexico State Fair Breeders' Futurity | [R], *finalist* in Shue Fly S. [R] **[G2]**, Zia Derby [R] **[G2]**, NMHBA S. [R] **[G2]**.

Thats Jess Hot. Winner to 3, $8,633. Dam of–

J Y Jaaziel SI 98. 3 wins to 4, 2024, $98,221, *finalist* in NMHBA S. [R] **[G2]**, New Mexico Breeders Futurity [R] **[G3]**.

Flash Me First SI 91 (First To Flash). Winner to 4, $13,979. Dam of–

Jess Flashin SI 92. 2 wins to 4, $29,960. Dam of–

Apollitical Pvthon SI 94. Placed twice in 2 starts at 2, 2024, $42,875, 2nd New Mexico Breeders Futurity [R] **[G3]**.

A Blazin Flash SI 92. 4 wins to 3, $72,836, *finalist* in New Mexico Classic Derby [R] **[G2]**, New Mexico Breeders S. [R] **[G2]**, *qualified* to Zia Derby [R] **[G2]**.

Sure Thats Blazin SI 86 (Chicks A Blazin). Placed to 3, $6,359. Dam of–

Jess Thats Blazin SI 94. 5 wins to 6, $38,999, 3rd Ft Pierre Futurity.

Tee Tyme (Chicks A Blazin). Unraced. Dam of **Se Carver Chicks** SI 90.

Hip No. 426

Consigned by Carl & Shawnea Smith

Poor Decision

Hip No. 426

February 6, 2023 Brown Colt

Poor Decision
6321938

Eyesa Special SI 107
- Mr Eye Opener SI 106
  - Dash For Cash SI 114
  - Bedawee SI 92
- Miss O Toole SI 88
  - Special Effort SI 104
  - Jetta O Toole SI 88

Shawneas Hope SI 93 (2008)
- Brimmerton SI 104
  - First Down Dash SI 105
  - Fitting Celebration SI 110
- Hope And Glory SI 84
  - Special Effort SI 104
  - Tonya Jay Bar SI 96

By EYESA SPECIAL SI 107 (1998). Champion 2-Year-Old, 6 wins, $1,394,911, All American Fut. [G1], Texas Classic Fut. [G1]-NTR, etc. Sire of 218 ROM, 12 stakes winners, $5,240,519, including EYESA JUMPN SI 108 ($460,270, Harrah's Ent. Fut. [G2]), EYESA SHAKER SI 99 ($256,473, Heritage Place Fut. [G1]), ALL WACKED OUT SI 106 ($217,339, All Canadian Derby), NO DICE SPECIAL SI 98 ($162,610, West Texas Fut. [G1]), I OPENING SENSATION SI 104 ($111,464, W/SW Champ. Chlg. [G2]), EYESA FIRST SI 104 ($105,700).

1st dam

Shawneas Hope SI 93, by Brimmerton. Winner at 2, $3,180. Dam of 7 foals of racing age, 2 to race, both winners–

Ill Try SI 103 (g. by Lota PYC). Winner to 4, $17,731.

Blister SI 90 (f. by A Revenant). Winner to 3, $14,614.

Kawliga (f. by One Famous Eagle). Unraced. Dam of–

Iwantyoutowantme SI 82 (f. by Jess Lips). 2 wins to 4, $17,313.

2nd dam

Hope And Glory SI 84, by Special Effort. 2 wins. Dam of 9 starters, 7 winners, 8 ROM–

THEWAYOUWANTMETOO SI 108 (f. by Mr Eye Opener). ***AQHA Dam of Distinction***. 4 wins to 3, $327,953, Rainbow Futurity **[G1]**-NTR, 400y in 0:19.209, *finalist* in Rainbow Derby **[G1]**, Ruidoso Derby **[G1]**. Dam of–

A REVENANT SI 91. ***Champion 2-Year-Old Colt***, 3 wins in 4 starts at 2, $604,800, Rainbow Futurity **[G1]**, 2nd Ruidoso Futurity **[G1]**. Sire.

FAMOUS SHINING STAR SI 102. ***Champion Aged Mare***, 9 wins to 6, $211,873, Charger Bar H., S. **[G1]**, Virginia Hyland Stakes, Sound Dash H., Los Alamitos Distaff Challenge S., Check Her Twice H., 2nd Los Alamitos Distaff Challenge S. **[G3]**, Abigail Kawananakoa S., Dashingly H., 3rd Mildred Vessels H. **[G1]**, etc.

Belle Helene SI 101. 3 wins to 3, $214,858, 2nd Rainbow Futurity **[G1]**, etc. Dam of–

Maghelene SI 98. 3 wins to 3, $58,253, 2nd Prairie Meadows Juvenile Challenge S., 3rd Northlands Futurity, *finalist* in AQHA Juvenile Challenge Champ. **[G2]**.

Jessa Dashin Hero SI 93. Winner to 3, 2024, $14,275, 3rd Ah Sigh H.

Luv Supreme SI 92. 4 wins to 4, $202,143, 3rd Golden State Million Futurity **[G1]**, West Texas Derby **[G3]**, *finalist* in Ed Burke Million Futurity **[G1]**. Dam of–

FIVE BAR SUPREME SI 99. 7 wins in 11 starts to 3, 2024, $414,901, Los Alamitos Wild West Futurity [R] **[G3]**, Firecracker Futurity at Grants Pass, 2nd Los Alamitos Two Million Futurity **[G1]**, El Primero Del Ano Derby **[G2]**.

Sockit Tooya SI 102. 2 wins to 4, 2024, $52,584, *finalist* in Wild West Futurity [R] **[G3]**.

The Hiway SI 96. 3 wins to 3, $156,284, 3rd Heritage Place Futurity **[G1]**. Sire.

HESA EYE OPENER SI 102 (g. by Mr Eye Opener). 2 wins to 6, ($48,553 USA), in Mexico, Campeonato Juvenil, 2nd Mexico Derby Challenge.

The Way You Want Me SI 100 (f. by Mr Eye Opener). 4 wins to 4, $102,929, 3rd Rainbow Futurity **[G1]**, Ruidoso Derby **[G2]**, New Mexico Distaff Challenge **[G3].** Dam of–

BRIMMIES ALLI BI B SI 112. 4 wins to 3, $221,154, TQHA Sale Futurity [R] **[G1]**, *finalist* in Black Gold Futurity Champ. [R] **[G3]**. Dam of–

Brimmies Wagon SI 89. Winner to 3, $68,128, *finalist* in Ruidoso Derby **[G1]**. Sire.

A FITTING WAY SI 98. 6 wins in 12 starts to 3, $82,297, Blink of an Eye H., Heritage Place Juvenile Inv. [R], 3rd Dash For Cash Juvenile Inv.

Hermes For Me B SI 96. Winner. Dam of **Diamond G Bee** SI 108 ($59,377 [R] **[G3]**).

Penthouse Sweet SI 93. 2 wins to 3, $110,583, *finalist* in Ruidoso Futurity **[G1]**, Oklahoma Bred Futurity [R] **[G3]**. Dam of **Sumpns Up** SI 91 ($39,762 **[G3]**).

Ryons Special Effort SI 107 (g. by Ronas Ryon). 9 wins to 7, $91,003, 2nd Rocky Mountain Champ., 3rd Texas Classic Derby **[G1]**, *finalist* in All American Derby **[G1]**.

Jess Hope (f. by Mr Jess Perry). Dam of **JESSASPECIALEFFORT** SI 103 ($32,340 **[G3]**).

Accredited Texas Bred; embryo transfer.

Hip No. 427 | Consigned by Marty Powers, Agent | **Hip No. 427**

Russ Gus

February 24, 2023 Sorrel Colt

Russ Gus
6236872

Apollitical Jess SI 107
- Mr Jess Perry SI 113
  - Streakin La Jolla SI 99
  - Scoopie Fein SI 99
- Apollitical Time SI 104
  - Apollo TB
  - Half Time Attraction SI 96

Rocket Seis SI 94 (2017)
- Tres Seis SI 97
  - Sixarun SI 106
  - Our Third Delight SI 97
- Going To The Hague SI 103
  - Holland Ease SI 109
  - Ground Effects SI 95

By APOLLITICAL JESS SI 107 (2007). World Champion, $1,399,831 [G1]-NTR. Sire of 859 ROM, 139 stakes winners, $69,868,290, 13 champions, including KJ DESPARADO SI 118 (Champion, $3,061,849 [G1]), APOCALYPTICAL JESS SI 103 (Champion, $2,251,556 [G1]), EMPRESSUM SI 111 (World Champion, $2,020,623 [G1]), APOLLITICAL BLOOD SI 99 (Champion, $1,519,800 [G1]), HOLD AIR HOSTAGE SI 108 (Champion, $1,415,551 [G1]), APOLLITICAL GOLD SI 96 (Champion, $1,014,601 [G1]), FLYING COWBOY 123 SI 101.

1st dam

Rocket Seis SI 94, by Tres Seis. Winner at 2, $127,786, 3rd Rainbow Futurity **[G1]**. Dam of 2 foals of racing age, 2-year-olds, 1 to race–

Jett Black Rocket SI 87 (f. by Jet Black Patriot). Winner at 2, 2024, $13,078, *qualified* to New Mexican Spring Futurity [R] **[G2]**.

2nd dam

GOING TO THE HAGUE SI 103, by Holland Ease. 8 wins to 4, $144,120, Lazy E Derby [R] **[G2]**, Central Juvenile Challenge **[G3]**, Garrett's Miss Pawhuska S., 2nd Altoona Derby **[G3]**, Oklahoma Distaff Challenge **[G3]**, 3rd Heritage Place Derby **[G1]**, *finalist* in Texas Classic Derby **[G1]**, AQHA Juvenile Challenge Champ. **[G1]**, Lazy E Futurity [R] **[G2]**. Dam of 9 foals to race, 5 winners, 5 ROM–

Rocket Seis SI 94 (f. by Tres Seis). Stakes placed winner, above.

Her Painted Wagon SI 98 (f. by PYC Paint Your Wagon). 3 wins to 3, $52,544, 3rd Valley Junction Futurity **[G3]**. Dam of–

Her Apolitical PYC SI 101. 4 wins to 4, $26,402, 2nd KVN Corona Derby [R].

Jess Cuz PYC Can SI 90. 2 wins to 3, $46,129.

3rd dam

Ground Effects SI 95, by Pine's Easter Jet. 4 wins to 3. Dam of 18 foals to race, 10 ROM–

GOING TO THE HAGUE SI 103 (Holland Ease). Stakes winner, above.

GREAT EFFECTS SI 101 (Tricky Fun TB). 7 wins to 6, $97,953, Mexico Derby Challenge, Civic Center H., Hoosier Park Classic. 3rd Two Rivers S. **[G3]**. Hawthorne Sprint, *finalist* in Remington Gold Cup **[G1]**, Oklahoma Champ. Challenge **[G2].**

Sheisassheis SI 97 (Okey Dokey Dale). 3 wins to 5, $63,322. Dam of–

HEISASGOODASHEIS SI 110. 2 wins to 7, $132,385, Gordon Mobley Futurity [R].

PARTI WAGON SI 98. 6 wins to 3, $130,322, Old South Derby, 3rd Firecracker Derby **[G3]**, *finalist* in Dash For Cash Futurity **[G2]**, Firecracker Futurity **[G2]**.

Heisasheis SI 97. 3 wins to 7, $38,870.

Trick Effects SI 96 (Phone Trick TB). 4 wins to 3, $32,155, *finalist* Rainbow Fut. **[G1].**

Catch The Cartel SI 95 (Corona Cartel). 2 wins to 3, $24,188, *finalist* in Heritage Place Derby **[G1]**, Lazy E Futurity [R] **[G2]**, Valley Junction Futurity **[G2].**Sire.

Eyes Tricky Too (Mr Eye Opener). Unraced. Dam of–

DIVAS FIRST JET SI 106. 5 wins to 5, 2024, $37,166, Clasico Velocidad, 2nd Clasico Enrique Carrion Alvarez [R], Clasico Hector Roldan Espinosa [R], etc.

4th dam

BABY BOONE SI 96, by Johnny Boone. 3 wins to 3, $9,553, Saguaro Derby, 2nd Sonora Derby. Sister to **BONNIE BOONE** SI 96. Dam of 25 foals to race, 8 winners, 7 ROM–

Gone Gone Gone SI 95 (Easy Six). 5 wins to 3, $23,424, 2nd Rillito Derby, 3rd Lassie H.

Whata Lucky Babe SI 90. Winner. Dam of **HER NIGHT SONG** SI 85, **WHATA SWEET SONG** SI 88; granddam of **BITTER SWEET SONG** SI 101 ($112,043).

Hopeful Wind SI 82 (Hopeful Venture TB). Winner. Granddam of **EYES HOPEFUL TOO** SI 99 ($156,811), **HAVALOTTAHOPE** SI 84 ([R] **[G3]**), **HOPE FOR ME TOO** SI 85.

Simply Ducky (Duck Dance TB). Unraced. Dam of **Shawne Ducky** SI 102, **Shake N Quack** SI 108; granddam of **SHAKEN EASY DASH** SI 110 ($186,960).

ENGAGEMENTS: All American, Rainbow, & Ruidoso Fut.

Embryo transfer.

Hip No.
428

Consigned by Dunn Ranch, Agent

DR Fancy Like

January 14, 2023 Bay Colt

Hip No.
428

DR Fancy Like
6269359

PYC Fun N Fancy SI 104
- PYC Paint Your Wagon SI 107
  - Corona Cartel SI 97
  - Dashin Follies
- First Prize Fancy SI 96
  - Mr Jess Perry SI 113
  - First Prize Dash SI 101

She Takes It All (2012)
- This Snow Is Royal SI 101
  - Chicks Beduino SI 104
  - Florentine SI 108
- Dashing Mariah SI 94
  - First Down Dash SI 105
  - Kellys Coffer SI 105

By PYC FUN N FANCY SI 104 (2015). 5 wins, $478,760, Heritage Place Derby [G3], Laico Bird S. [R], 2nd Oklahoma Fut. [G3], 3rd Heritage Place Fut. [G1]. Brother to IM A FANCY PYC SI 92. Half-brother to WEETONAS LAFAWN SI 102. Sire of 50 starters, 34 ROM, $1,780,536, including RJ HAVING FUN SI 102 (7 wins, $410,065, Remington Derby [RG1]), PYC AVENUE SI 95 ($305,321, OK-Bred Fut. [RG1]), PYC LEGACY SI 94 ($278,563, Oklahoma Fut. [G2]), Fancy Scarface SI 98 (3 wins, $212,591, 3rd Texas Classic Fut. [G1]).

1st dam

She Takes It All, by This Snow Is Royal. Unraced. Dam of 6 foals of racing age (one 2-year-old), 4 to race–

Shes All Southern SI 90 (f. by Southern Cartel). Winner to 3, $18,430.

2nd dam

Dashing Mariah SI 94, by First Down Dash. 2 wins to 3, $22,807, *finalist* in Heritage Place Derby **[G1]**. Sister to **FIRST DOWN KELLY** SI 101 ($114,130 **[G1]**); out of **KELLYS COFFER** SI 105 ($258,237).Dam of 31 foals to race, 19 winners, 21 ROM–

CARTEL SUCCESS SI 109 (c. by Corona Cartel). 5 wins to 3, $181,497, Blue Ribbon Futurity **[G2]**, 2nd Don Steele Mem. S., Oklahoma Bred Derby [R], 3rd Land Run S. [R], *finalist* in Remington Futurity **[G1]**, *qualified* to Heritage Place Futurity **[G1]**. Sire.

BP SOUTHERN MARIAH SI 104 (f. by Southern Cartel). 6 wins to 4, $163,439, Black Gold Derby, IQHRA Dash For Cash S.-NTR, 220y in 0:12.311, Black Gold Futurity [R], 2nd QHRA of Indiana Derby, Heritage Place Juvenile Inv. [R], 3rd Black Gold Futurity Champ. [R] **[G3]**, *finalist* in Iowa Double Gold Derby [R] **[G3]**. Dam of–

BPMYSOUTHERNDYNASTY SI 92. 4 wins to 3, $130,143, Cherokee Nation S., Jack Brooks S. [R], 3rd Black Gold 400 Champ. Futurity Lads Division [R], *finalist* in Heritage Place Futurity **[G1]**, Mystery Futurity [R] **[G2]**.

BP Primetime SI 97. 4 wins to 4, $88,912, 2nd Speedhorse Derby, Fair Meadows Maturity, 3rd OQHRA Fall Classic S. twice, Rocky Heinzig S., *finalist* in Leo S. **[G1]**, Dee Raper Sooner State S. [R] **[G1]**.

BP Mariahs Heroine SI 94. 3 wins to 3, $44,022. Dam of–

Tres Of Hero SI 93. 2 wins to 3, $104,560, *finalist* in Ruidoso Derby **[G1]**.

DEFIANT RED ROOSTER SI 106 (g. by PYC Paint Your Wagon). 5 wins to 5, $110,557, Northlands Futurity, Dash In A Flash S.-NTR, 110y in 0:12.311.

MISS CARTELS SUCCESS SI 104 (f. by Corona Cartel). 3 wins to 4, $79,087, Black Gold 330 Futurity-NTR, 330y in 0:16.513, 3rd Oklahoma Bred Derby [R], Easy Date H. at Remington [R], *finalist* in Black Gold Champ. Futurity [R] **[G3]**.

A Pretty Filley SI 93 (f. by Tricky Fun TB). 2 wins to 3, $15,503, 3rd AQRA Turf Paradise Futurity **[G3]**, *finalist* in Oklahoma Juvenile Challenge **[G3]**.

Pull That Wagon SI 97 (f. by PYC Paint Your Wagon). Winner at 2, $14,340, 3rd Easy Jet S. [R] **[G3]**.

Shes Takes All SI 90 (f. by This Snow Is Royal). Winner to 6, $21,531, *finalist* in Ruidoso Futurity **[G1]**, West Texas Futurity **[G1]**. Dam of **SOUTHERN TAKES ALL** SI 107 ($369,093 **[G1]**), **BP SHES SOUTHERN** SI 120 ($279,378 [R] **[G2]**), **BP TAKEM AWAY** SI 105 ($63,450 **[G3]**), **PYC Takes All** SI 98 ($92,511 **[G1]**); granddam of **CERS FINAL TRY** SI 107 (***Champion***, $709,537, Rainbow Derby **[G1]**), **APOLLITICAL J WILD** SI 94 ($128,659), **BP Down South** SI 91 ($160,110 [R] **[G3]**), **BP Moonlight** SI 99 ($84,284), **Hes All Corona** SI 102 ($74,496), **Southern Belle BP** SI 91 ($62,688), **SE Logans Corona** SI 91 ($25,195), BP Take Your Dynasty (dam of **FEARLESS DYNASTY** SI 93, to 3, 2024, $66,279).

BP Mariahs JP SI 102 (f. by Mr Jess Perry). 2 wins to 4, $40,237. Dam of **Magnifico** SI 97 ($95,773), **BP Mariah Cartel** SI 98 ($30,958); granddam of **DOCS DASHING GYPSY** ($26,368).

Accredited Oklahoma Bred; embryo transfer.

Hip No. 429

Consigned by Paragon Farms LLC

The Stroke

February 3, 2023 Bay Colt

Hip No. 429

The Stroke
6305043

FDD Dynasty SI 102
- First Down Dash SI 105
  - Dash For Cash SI 114
  - First Prize Rose SI 98
- Dinastia Toll BRZ SI 97
  - Tolltac SI 113
  - Phillips Filly

Apollitical Scout SI 105 (2014)
- Apollitical Jess SI 107
  - Mr Jess Perry SI 113
  - Apollitical Time SI 104
- Swingin Cartel SI 83
  - Corona Cartel SI 97
  - Swingin Alive SI 84

By FDD DYNASTY SI 102 (2004). Champion, $1,173,001, Ed Burke Million Fut. [G1]. Sire of 752 ROM, 100 stakes winners, $35,481,422, including DANJER SI 120 (World Champion twice, $2,499,432 [G1]), JESSIES FIRST DOWN SI 112 (World Champion, $1,599,502 [G1]), KATES DYNASTY SI 99 (Champion, $572,882 [G1]), WHIZKEY GLASSES SI 94 ($943,619 [G1]), FDD SCOUT SI 101 ($657,381), SCOOPS DYNASTY SI 104 ($562,539 [G1]), FAR NIENTE SI 96 ($484,923 [G1]), MIDDAY NEWS SI 114 ($383,270 [G3]), ASSCHER SI 98 ($318,290 [G1]).

1st dam

APOLLITICAL SCOUT SI 105, by Apollitical Jess. 7 wins to 4, $380,952, Junos Request S. **[G2]**, Oklahoma Bred Derby [R] **[G3]**, Ruidoso Juvenile S., Balloon City S. [R], 2nd Heritage Place Derby **[G2]**, Easy Date S. [R], 3rd Southwest Juvenile Champ. **[G1]**, *finalist* in Refrigerator S. **[G1]**. Dam of 10 foals of racing age (three 2-year-olds), 8 to race, 4 winners, 6 ROM–

FDD SCOUT SI 101 (g. by FDD Dynasty). 5 wins to 3, $657,381, Ruidoso Juvenile S., 2nd All American Futurity **[G1]**, *finalist* in Rainbow Futurity **[G1]**, All American Derby **[G1]**, Rainbow Derby **[G1]**.

TEMPTING SCOUT SI 97 (f. by Tempting Dash). 3 wins to 3, 2024, $126,367, Prairie Meadows Gold Futurity, 3rd Heritage Place Oaks **[G2]**.

AP Scout SI 97 (g. by Kiss My Hocks). 2 wins to 3, $47,369, 3rd Oklahoma Derby **[G3]**.

AP Dynasty SI 97 (f. by FDD Dynasty). 2 wins to 4, $37,757.

2nd dam

Swingin Cartel SI 83, by Corona Cartel. Placed at 3, $5,729, *finalist* in Lazy E Futurity [R] **[G2]**. Dam of 10 foals to race, 7 winners, 6 ROM–

APOLLITICAL SCOUT SI 105 (f. by Apollitical Jess). Stakes winner, above.

ONE FAMOUS SWINGER SI 97 (f. by One Famous Eagle). 4 wins to 5, $70,896, O. B. Cockerell H., 3rd Arapahoe Distaff Challenge.

Swingit Lika Man SI 97 (c. by Tac It Like A Man). 2 wins to 4, $56,743, 2nd Mile High Futurity.

3rd dam

Swingin Alive SI 84, by Special Effort. 2 wins at 3, $4,808. Dam of 11 foals to race, 9 ROM–

SWINGIN VAL SI 115 (g. by Dashing Val). 11 wins to 8, $480,175, Rainbow Futurity **[G1]**, Ruidoso Derby **[G1]**, Clasico Inaugural, Shake The Bank S., 2nd Los Alamitos Champ. **[G1]**, West Texas Sun Country Futurity **[G1]**, Go Man Go H. **[G1]**, 3rd Z Wayne Griffin S. **[G3]**, Clasico Campeon de Campeones **[G3]**, Clasico Inaugural **[G3],** *finalist* in All American Futurity **[G1]**, Texas Classic Futurity **[G1]**. Set NTR 300y.

SWINGIN OTOOLE SI 96 (f. by Jody O Toole). ***AQHA Dam of Distinction***. 2 wins at 2, $53,914, TQHA Sires' Cup Futurity [R] **[G2]**. Dam of–

SWINGIN DADDYO SI 105. 6 wins to 4, $718,108, Rainbow Derby **[G1]**, 2nd Ruidoso Derby **[G1]**, 3rd Hialeah Laddie Futurity, *finalist* in All American Futurity **[G1]**, Ruidoso Futurity **[G1]**, Dash For Cash Futurity **[G1],** Refrigerator H. **[G1]**. Set NTR 400y.

SWINGIN JESS SI 105. 9 wins in 18 starts to 3, $426,653, Manor Fut. **[G1]**, Retama Futurity **[G1]**, Dash For Cash Derby **[G1]**, *finalist* Texas Classic Fut. **[G1].**Sire.

SWINGIN N EASE SI 99. 3 wins to 4, $131,365, Firecracker Futurity **[G1].**

Otoole Hero SI 92. 4 wins to 5, $152,214, 3rd Los Alamitos Super Derby **[G1]**.

One Eagle Speed MV SI 109. Placed to 5 in Brazil, 3rd ABQM Rei Da Velocidade.

Swingin Jessie SI 84. Unplaced in 2 starts. Dam of **GUAPA NEGRA** SI 117, **MS JESSIE BR** SI 118 ($27,955), **Mr Fantastic Jess** SI 87.

Swingin Miss Jess. Unraced. Dam of **NBC MR BOOZ** SI 90 (at 2, 2024, $47,270, Louisiana Juvenile [R]).

Prairie Midnight SI 84 (f. by Chicks Beduino). Placed to 3. Dam of–

Midnight Swingin SI 106. 4 wins to 4, $54,662, 2nd Delta Dash, *finalist* **[G2]**. Dam of–

Teves SI 101. 4 wins to 6, $77,980, 2nd La Plata S., Fair Meadows Juvenile S., TQHA 250 S. [R], 3rd Evangeline Dash, *finalist* in Dash For Cash Futurity **[G1]**.

Embryo transfer.

Hip No. Consigned by Fontenot Running Horses LLC, Agent for Blackmon Quarter Horses LLC **Hip No.**

430

Gonna Take U Down

430

April 13, 2023 Sorrel Colt

	Duponte SI 96	American Runaway SI 105	Ocean Runaway SI 105
			Allamericandreamgirl SI 103
		Havanah Goodtime SI 87	Ivory James SI 103
Gonna Take U Down			Jess Celebrating
6314307			
	Perrys World (2018)	Mr Jess Perry SI 113	Streakin La Jolla SI 99
			Scoopie Fein SI 99
		Secret Separation SI 96	Separatist SI 101
			Dicey Secret SI 95

By DUPONTE SI 96 (2014). Champion, 7 wins, $921,237, Heritage Place Fut. [G1], Harrah's Fut. [G3], 2nd Dash For Cash Fut. [G2], 3rd All American Derby [G1]. Half-brother to SUNNYSYDE SI 102, NYMERIA SI 92. Sire of 128 ROM, 6 stakes winners, $3,545,747, including PONTE TRUCHA SI 92 (6 wins, $267,333, Louisiana Downs Fut. [G3]), OUR LOUISIANA GIRL SI 99 (4 wins, $158,549), HALLMARKE SI 104 ($116,409), BABY I DU SI 103 ($82,622), STORMGUARD SI 97, Dupont Beach SI 96 ($90,100, 2nd QHRAI SSA Fut. [R]).

1st dam

Perrys World, by Mr Jess Perry. Unraced. Sister to **Sunbeamssecretbeauty** SI 96. This is her first foal.

2nd dam

Secret Separation SI 96, by Separatist. 2 wins at 2, $18,928, 3rd Corona Chick H. **[G3]**. Dam of 28 foals to race, 14 winners, 17 ROM–

HEZ OUR SECRET SI 98 (c. by First Down Dash). ***Champion 3-Year-Old Colt***, 6 wins to 4, $887,426, Z Wayne Griffin S., 2nd All American Derby **[G1]**, Los Alamitos Super Derby **[G1]**, Los Alamitos Champ. **[G1]**, Z Wayne Griffin S., 3rd Los Alamitos Winter Champ. S. **[G1]**, *finalist* in Los Alamitos Two Million Futurity **[G1].** Sire.

SECRETLY FAMOUS SI 89 (g. by One Famous Eagle). 4 wins to 4, $35,252, Pat Hyland H.

Sunbeamssecretbeauty SI 96 (f. by Mr Jess Perry). 3 wins, $27,225, 2nd Rebs Little Lulu H.

Good Reason To Run SI 96 (f. by Good Reason SA). 2 wins to 3, $22,202, 3rd Ferrari Racing Stables Rillito Derby.

Sippn Secret Coronas SI 92 (f. by Corona Cartel). 2 wins to 3, $12,550. Dam of–

Famous Coronas SI 99. 2 wins to 3, $55,377, 2nd Ruidoso Downs Juvenile Challenge S. **[G3]**, *finalist* in Oklahoma Derby **[G3]**.

Return My Corona SI 97. 2 wins to 3, $47,736, 2nd Ruidoso Downs Juvenile Challenge S. **[G3]**, *finalist* in Oklahoma Futurity **[G2]**.

Exactly Like You SI 87 (f. by Dash To Chivato). 2 wins to 5, $20,468. Dam of–

Exactly Like Ivory SI 102. Winner to 6, $12,895, 3rd Double JK Ranch S. [R].

Nosecretwhosefirst SI 95 (c. by First Down Dash). 2 wins in 4 starts at 2, $85,000, *finalist* in Ed Burke Million Futurity **[G1]**.

Be Our Secret SI 105 (c. by First Down Dash). Placed at 2, 2024, $30,577, *finalist* in West Texas Futurity **[G2]**.

Down To Separating (f. by First Down Dash). Unraced. Dam of–

BR VALIENTE SI 93. 2 wins to 4, $158,229, Futurity Subasta Selecta [R] **[G2]**.

BR SECRETA SI 110. 2 wins to 3, ($17,217 USA), in Mexico, Clasico Everardo Muzquiz Elgueazabal [R]-NTR, 330y in 0:15.983.

3rd dam

DICEY SECRET SI 95, by Raise A Secret. 12 wins in 21 starts to 3, $203,666, Governor's Cup Derby [R] **[G1]**, PCQHRA Breeders' Derby **[G3]**, California Sires' Cup Derby [R] **[G3]**, 2nd Governor's Cup Futurity [R] **[G1]**, Miss Kindergarten Futurity **[G2]**, 3rd Los Alamitos Derby **[G1]**, etc. Half sister to **DICEY DEE** SI 107 ($63,387), **Press Bet** SI 95. Dam of 22 starters, 17 ROM–

NO SECRETS HERE SI 104 (First Down Dash). 6 wins to 4, $1,637,095, All American Futurity **[G1]**, Z Wayne Griffin Director's S., 2nd Los Alamitos Super Derby **[G1]**, Los Alamitos Winter Champ. S. **[G1]**, Go Man Go H. **[G1]**, Z Wayne Griffin S., 3rd Los Alamitos 2 Million Futurity **[G1]**, Ed Burke Million Futurity **[G1]**. Sire.

Betsomemonevhonev SI 87 (Mr Jess Perry). Winner at 3, $54,155, 3rd PCQHRA Breeders Futurity **[G2]**.

Thaddeus Green SI 98 (Pritzi Dash). 5 wins to 6, $34,247, 3rd Wine Country Derby.

We Have A Secret SI 97 (First Down Dash). Winner to 4, $23,360, 2nd Golden State Juvenile, *finalist* in Manor Derby **[G3]**. Sire.

Secret Separation SI 96 (Separatist). Stakes placed winner, above.

Accredited Oklahoma Bred.

Hip No. 431 | Consigned by Lazy E Ranch LLC, Agent | **Hip No. 431**

TH Flyin Coronas 123

January 21, 2023 Chestnut Colt

TH Flyin Coronas 123 6282519	Flying Cowboy 123 SI 101	Apollitical Jess SI 107	Mr Jess Perry SI 113
			Apollitical Time SI 104
		Hot Cash 123 SI 87	Takin On The Cash SI 109
			To Hot To Hug SI 90
	Coronas Mate SI 86 (2013)	Coronas Leaving You SI 103	Corona Cartel SI 97
			Lil Bit Rusty SI 103
		A Streakin Mate SI 91	Streakin La Jolla SI 99
			Louisiana Mate SI 90

By FLYING COWBOY 123 SI 101 (2016). Champion, 8 wins, $965,811, Texas Classic Fut. [G1] Half-brother to COLD CASH 123 SI 106 (Champion). His first foals are 3-year-olds. Sire of 138 ROM, 16 stakes winners, $6,550,176, including COWBOYS GUN Z SI 95 (Champion 2-Year-Old, $1,550,344, All American Fut. [G1]), FIRE COWBOY SI 106 ($373,477, Evangeline Fut. [G2]), FLYIN RABBIT 123 SI 104 ($352,405, Southwest Juv. Inv. [G2]), FLYING SOPHIA SI 105 ($247,270 [G1]), CARDIAC COWBOY SI 98 ($246,263 [G3]).

1st dam

Coronas Mate SI 86, by Coronas Leaving You. Placed at 2, $30,200, *finalist* in LQHBA Futurity [R] **[G1]**. Dam of 3 foals of racing age, 2 to race–

Coronas Freighttrain SI 90 (f. by Freighttrain B). Winner to 3, $4,848.

2nd dam

A Streakin Mate SI 91, by Streakin La Jolla. 2 wins to 3, $11,056. Dam of 14 foals to race, 8 winners, 11 ROM–

A STOLI MATE SI 103 (g. by Stoli). 8 wins to 6, $431,263, Los Alamitos Winter Champ. S. **[G1]**, Los Alamitos Winter Derby **[G1]**, Manor Maturity **[G3]**, 2nd Southern California Derby **[G1]**, 3rd Champion of Champions **[G1]**, *finalist* in Los Alamitos Two Million Futurity **[G1]**, Los Alamitos Super Derby **[G1]**, The Champ. At Sunland Park S. **[G1]**, Remington Champ. **[G1]**, Texas Champ. Challenge **[G1]**, Sam Houston Champ. Challenge **[G1]**, Sgt Pepper Feature H. **[G3]**. Set NTR 400y in 0:19.295.

STREAKIN ZOOMER SI 105 (c. by Shazoom). 10 wins to 8, $153,002, Downs at Albuquerque Distance Challenge, Q Racing Video Distance S., North Dakota Horse Park Bonus Challenge, 2nd Sunland Champ. Challenge. **[G2]**, 3rd AQHA Distance Challenge Champ. S. **[G1]**, *finalist* in Paul's Valley H. **[G3]**. Sire.

Carters Playmate SI 101 (c. by Carters Cartel). 2 wins to 3, $38,217, 2nd Rocky Mountain Futurity, 3rd Mile High Derby.

Sizzlin Mate SI 88 (g. by Sizzlin Cartel). 2 wins to 4. $21,649.

Imstreakinfast (g. by Hez Fast As Cash). 2 wins to 3, $19,150.

Okey Dokey Mate SI 85 (f. by Okey Dokey Dale). Winner at 2, $3,620, *finalist* in Kansas Jackpot Prep Futurity [R] **[G3]**.

First Down Stoli SI 88 (g. by Stoli). Winner to 4.

I Am Able SI 85 (f. by Call Me Together). Winner to 3. Dam of–

Fast I Am SI 87. 3 wins to 4, 2024, $27,621.

Dontcallmemelvin SI 97. 4 wins to 4, $18,205.

AR Lucky Seven SI 81. 2 wins to 4, $15,943.

3rd dam

Louisiana Mate SI 90, by Louisiana Slew TB. Winner at 3. Dam of 1 other foal to race–

Call Louisiana (Call Me Together). Placed at 2.

4th dam

JUST A PLAY MATE SI 106, by Beduino TB. 8 wins to 4, $130,709, West Texas Futurity, New Mexico Breeders' Derby, 2nd Sunland Park Fall Derby, Shue Fly S. Half sister to **LARKIN LILY** SI 102 ($64,416). Dam of 10 foals to race, 6 winners, 7 ROM–

Feature Play SI 85 (Truckle Feature). Winner to 5. Dam of–

Play Together SI 86. Winner to 6. Dam of–

Nofearoffailure SI 95. 8 wins to 9, $62,240, 3rd Marathon S., Turf Paradise Distance Challenge, *finalist* in East Distance Challenge **[G3]**.

Jess Play Together SI 97. 5 wins to 10, $89,250.

Slews Playboy SI 102 (Louisiana Slew TB). 7 wins to 9, $40,482, *finalist* in Ed Burke Mem. Futurity **[G1]**, QHBC Juvenile Classic **[G1]**.

Famous Last Word SI 96 (Dash Ta Fame). 11 wins to 8, $13,636.

ENGAGEMENTS: AQHA Challenge.

Eligible for Oklahoma accreditation.

Hip No. 432

Consigned by Bob Moore Farms LLC, Agent

Tempting Fany

Hip No. 432

February 6, 2023 Sorrel Filly

Tempting Fany
6259710

Tempting Dash SI 112
- First Down Dash SI 105
  - Dash For Cash SI 114
  - First Prize Rose SI 98
- A Tempting Chick SI 99
  - Chicks Beduino SI 104
  - Tempt Me Not SI 98

PYC First Prize Fany SI 98 (2011)
- PYC Paint Your Wagon SI 107
  - Corona Cartel SI 97
  - Dashin Follies
- First Prize Fancy SI 96
  - Mr Jess Perry SI 113
  - First Prize Dash SI 101

By TEMPTING DASH SI 112 (2007). Champion 2-Year-Old Colt, $673,970 [G1]-NTR. Sire of 502 ROM, 39 stakes winners, $18,256,050, including KISS MY HOCKS SI 109 (Champion 2-Year-Old, $1,199,385 [G1]), AINT SHE TEMPTING SI 97 ($727,427 [G2]), HOTSEMPTING SI 99 ($682,793, Ruidoso Derby [G1]), DASHING TRES SI 98 ($597,064, Rainbow Derby [G1]), LOVETHEWAYYOULIE SI 96 ($456,472, Heritage Place Fut. [G1]), GETTHERE FAST SI 106 ($441,919 [G2]), FM IM A ZATANAZ TOO SI 96 ($330,749 [G2]), TEMPTING DESTINY SI 95.

1st dam

PYC First Prize Fany SI 98, by PYC Paint Your Wagon. 4 wins to 3, $92,303, 2nd South Florida Derby, 3rd Governor's S. Sister to **PYC FUN N FANCY** SI 104, **IM A FANCY PYC** SI 92, **FIRST FANCY PRIZE** SI 98, **FAST N FANCY** SI 92, **PYC War Wagon** SI 101. Dam of 9 foals of racing age (one 2-year-old), 7 to race, 5 winners, 7 ROM–

Hes Underway SI 99 (c. by Hes Relentless). 2 wins to 3, $68,001, 2nd Valley Junction || Futurity **[G3]**.

Sunshine Nmy Pocket SI 97 (f. by Hes Relentless). 3 wins to 3, $59,885, *finalist* in All || American Oaks **[G1]**, Rainbow Oaks **[G1]**.

Tumbling Dice SI 91 (g. by Docs Best Card). 3 wins to 3, 2024, $25,774.

A Taylor Dynasty SI 96 (g. by FDD Dynasty). Winner to 3, $24,554.

2nd dam

First Prize Fancy SI 96, by Mr Jess Perry. Winner at 2. Sister to **FIRST PRIZE LEESA** SI 106 ($488,270 **[G1]**; dam of **FIRST PRIZE SHAUNDA** SI 104, $144,982 **[G3]**), **FIRST CAROLINA** SI 106 ($415,047 [**G1**]; dam of **MS FIRST PRIZE ROSE** SI 100, $550,105 **[G1]; CORONADO CARTEL** SI 98, $416,178; granddam of **AINT SHE TEMPTING** SI 97, $729,427 **[G2]; AINT HE TEMPTING** SI 92, $262,419 **[G2]**), **FIRST PRIZE ROBIN** SI 103 ($295,147 **[G1];** granddam of **EC REVENGE** SI 93, $200,164 **[G2]**), **First Prize Perry** SI 102 ($243,946 [**G1**]). Half sister to **FAST FIRST PRIZE** SI 102 ($244,929 **[G1];** dam of **FAST PRIZE ZOOM** SI 112, $192,875 **[G1]**; granddam of **APOLLTICAL CHAD** SI 97, $930,730 **[G1]; TAKE A SWIG OF THIS** SI 103, $439,556 **[G1]; CR TUCKERNUCK** SI 98, $215,649 **[G1]; FAST PRIZE JORDAN** SI 109, $203,724). Dam of 30 winners–

PYC FUN N FANCY SI 104 (c. by PYC Paint Your Wagon). 5 wins to 4, $478,760, || Heritage Place Derby **[G3]**, Laico Bird S. [R], 2nd Oklahoma Futurity **[G3]**, 3rd Heritage || Place Futurity **[G1]**, *finalist* in All American Derby **[G1].** Sire.

IM A FANCY PYC SI 92 (c. by PYC Paint Your Wagon). 5 wins in 6 starts at 2, $454,765, || Oklahoma Bred Futurity [R] **[G3]**, *finalist* in Heritage Place Futurity **[G1]**, *qualified* to All || American Futurity **[G1]**. Sire.

WEETONAS LAFAWN SI 102 (f. by Valiant Hero). 7 wins to 4, $179,500, Prairie || Meadows Distaff Challenge S. **[G3]**, Remington Juvenile S. [R], Mr Master Bug S. [R], || Jack Brooks S. [R], 2nd AQHA Distaff Challenge Champ. S. **[G1]**, 3rd Canterbury Park || Distaff Challenge S., Easy Date S. [R], *finalist* in Decketta S. **[G3]**.

FIRST FANCY PRIZE SI 98 (f. by PYC Paint Your Wagon). 4 wins to 4, $113,804, Mothers || Day S., 2nd Firecracker Futurity **[G2]**, Delta Dash S. [R], 3rd Mothers Day S.

FAST N FANCY SI 92 (f. by PYC Paint Your Wagon). Winner to 3, $90,255, Speedhorse || Futurity **[G3]**, *finalist* in Mystery Futurity [R] **[G3]**. Dam of **Razimitaz** SI 97 ($44,756).

PYC First Prize Fany SI 98 (f. by PYC Paint Your Wagon). Stakes placed winner, above.

PYC War Wagon SI 101. 3 wins to 4, $50,214, 2nd OQHRA Fall Classic S.

My First Prize Fancy SI 104 (f. by PYC Paint Your Wagon). Winner to 3, $15,834. Dam of–

My Fancy Corona SI 91. 2 wins in 4 starts at 2, 2024, $169,309, 2nd Oklahoma Bred || Futurity [R] **[G1]**, *finalist* in Easy Jet S. [R] **[G3]**.

PYC First Fancy Lee SI 102 (c. by PYC Paint Your Wagon). 5 wins to 7, $57,916. Sire.

PYC Prize Time SI 109 (PYC Paint Your Wagon). 3 wins, $46,369, *finalist* [R] **[G3]**. Sire.

ENGAGEMENTS: AQHA Challenge, All American, Rainbow, & Ruidoso Fut.

Accredited Oklahoma Bred; embryo transfer.

Hip No. 433

Consigned by Burns Ranch, Agent

MG Wallets

April 13, 2023 Bay Filly

Hip No. 433

MG Wallets
X0758156

Constituent SI 96
- Seperate Interest SI 98
  - Separatist SI 101
  - A Delightful Legacy SI 105
- Tahma Hawk SI 87
  - Hawkinson SI 99
  - Takin On The Green SI 84

Shonuff MVP SI 99 (2015)
- Dashin MVP SI 90
  - Dashin Bye SI 106
  - Miss Jess Train
- Girlsachieve Too
  - Achievement SI 98
  - Handys Spirit TB

By CONSTITUENT SI 96 (2018). 8 wins, $231,815, Governor's Cup Fut. [RG1], 2nd El Primero Del Ano Derby [G2], fnl in Golden State Million Fut. [G1]. Half-brother to THE SWAMP SI 98, OLDSMOBILE HILL SI 98, STEL HAWK SI 91. His first foals are yearlings of 2024. Son of stakes winner SEPERATE INTEREST SI 98; sire of 22 stakes winners, including DELIGHT INTEREST SI 110 ($286,463, Sam Houston Derby [G3]), SHE GOES UP SI 95 ($219,647, Governor's Cup Fut. [RG1]), SASS GO BLUE SI 95 ($181,464, PCQHRA Breeders Fut. [G2]).

1st dam

Shonuff MVP SI 99, by Dashin MVP. 6 wins, 3 to 5, $70,750. Sister to **Vampire Rose** SI 96. Dam of 1 foal of racing age, an unstarted 2-year-old.

2nd dam

Girlsachieve Too, by Achievement. Unraced. Dam of 4 foals to race, 3 winners, 3 ROM–
Vampire Rose SI 96 (f. by Dashin MVP). Winner to 3, $24,246, 2nd Heartland Futurity.
Lenas Jazzy Girl SI 93 (f. by Dashin MVP). 2 wins to 5, $30,631.

3rd dam

Handys Spirit TB, by Spirited Boy. Winner at 2, $5,753. Dam of 8 foals to race, 5 winners–
Special Time Too SI 88 (Special Effort). Winner to 3, $4,584. Dam of–
I Special Too SI 98. Winner to 3, $34,507, 2nd Mardi Gras Derby [R]. Dam of–
African Queen SI 90. 2 wins to 3, $35,993.
One Famous MVP SI 91. 3 wins to 4, $24,080.
I Somebody Too SI 89. 2 wins to 3, $15,800.
I Cool Too SI 86. 2 wins to 3, $21,460.
Shesa Bold MVP SI 92. Winner to 4, $14,798.
One Sexy MVP SI 89. 2 wins to 5, $11,837.
Ms Dashin MVP. Winner to 4, $10,710.
Streakin MVP SI 83. Winner to 3, $8,490.
Toast Me Special. Unraced. Dam of–
Shesa Game Changer SI 82. 2 wins to 6. $30,957, 3rd Magnolia S. [R].
Toast This MVP SI 98. 2 wins to 5, $46,673.
I Break Da Rules SI 95. 3 wins to 4, $44,645.
My Liquid Love SI 98. 2 wins to 4, $33,039.
Chase My MVP SI 95. 3 wins to 5, $30,860.
One Special MVP SI 91. 2 wins to 4, $19,975.
Crown Me MVP SI 82. Winner to 3, 2024, $19,875.
Gotta Be MVP SI 86. Winner to 4, $7,445.
Jess For Real SI 92 (Mr Jess Perry). Winner to 6, $22,716. Dam of–
Sheza TKO SI 81. Winner to 4, 2024, $18,530.
Dashin First Class SI 85 (Dashin Bye). Winner to 6, $18,130.
Gimme All U Got SI 86 (Hot Jet Toro). 2 wins to 4, $11,902, *finalist* in Mardi Gras Derby [R] **[G3]**.
First Class MVP SI 86 (Dashin MVP). Winner to 4, $10,975.

4th dam

Handy Falcon, by Crimson Falcon. 2 wins at 4, $3,705. Dam of 6 foals to race, 2 winners–
Slew De Falcon TB (Slewdonza). Winner to 5, $6,126.

ENGAGEMENTS: Los Alamitos Two Million Fut., Golden State Million Fut.

Hip No. 434 | Consigned by Marty Powers, Agent for Flag Ranch LLC | **Hip No. 434**

Shannons Dynasty

February 10, 2023 Brown Filly

Shannons Dynasty
6228297

FDD Dynasty SI 102 — First Down Dash SI 105 — Dash For Cash SI 114 / First Prize Rose SI 98
FDD Dynasty SI 102 — Dinastia Toll BRZ SI 97 — Tolltac SI 113 / Phillips Filly
Shannon Power SI 93 (2017) — Hes Relentless SI 107 — One Famous Eagle SI 101 / This Dreams Flying SI 91
Shannon Power SI 93 (2017) — Shanachee SI 98 — Country Chicks Man SI 110 / Court Etiquette SI 93

By FDD DYNASTY SI 102 (2004). Champion, $1,173,001, Ed Burke Million Fut. [G1]. Sire of 752 ROM, 100 stakes winners, $35,481,422, including DANJER SI 120 (World Champion twice, $2,499,432 [G1]), JESSIES FIRST DOWN SI 112 (World Champion, $1,599,502 [G1]), KATES DYNASTY SI 99 (Champion, $572,882 [G1]), WHIZKEY GLASSES SI 94 ($943,619 [G1]), FDD SCOUT SI 101 ($657,381), SCOOPS DYNASTY SI 104 ($562,539 [G1]), FAR NIENTE SI 96 ($484,923 [G1]), MIDDAY NEWS SI 114 ($383,270 [G3]), ASSCHER SI 98 ($318,290 [G1]).

1st dam

Shannon Power SI 93, by Hes Relentless. Winner at 3, $48,784, 3rd Rainbow Juvenile S. Dam of 2 foals of racing age, both 2-year-olds, 1 to race–

Dash For Power SI 87 (g. by Tempting Dash). Placed at 2, 2024, $8,313.

2nd dam

SHANACHEE SI 98, by Country Chicks Man. 7 wins to 5, $124,478, Remington Distaff Challenge, AQHA Members Plus S., 2nd Iowa Double Gold Futurity [R] **[G3]**, Iowa Double Gold Derby, 3rd Remington Distaff Challenge, *finalist* in Charger Bar H. **[G2]**, Valley Junction Futurity **[G3]**. Dam of 18 foals to race, 14 winners, 15 ROM–

PARTY POLITICS SI 94 (g. by Apollitical Jess). 6 wins to 3, $1,113,056, Golden State Million Futurity **[G1]**, Ed Burke Million Futurity **[G1]**, Golden State Derby **[G2]**, Dillingham H., S., 2nd El Primero Del Ano Derby **[G2]**, 3rd Los Alamitos Super Derby **[G1]**, Vandys Flash H.

O DONOVAN ROSSA SI 112 (g. by Apollitical Jess). 12 wins to 6, 2024, $334,795, Pauls Valley S. **[G2]** twice, Remington Distance Challenge S. **[G2]**, SLM Big Daddy S. **[G3]**, Will Rogers Distance Challenge S. **[G3]**, Devil His Due S., Walter Merrick S. [R], 2nd AQHA Distance Challenge Champ. S. **[G1]**, Remington Distance Champ. S. **[G1]**, Black Gold 400 Champ. Lads Futurity [R], 3rd Remington Distance Champ. S. **[G1]**, Jack Brooks S. [R], *finalist* in Remington Champ. S. **[G1]**, Sooner State S. [R] **[G1].**

Nobby Walsh SI 102 (g. by Jess Good Candy). 4 wins to 5, $74,245, 3rd Dee Raper || Sooner State S. [R] **[G1]**, *finalist* in Boyd Morris Mem. S. [R] **[G2]**.

Racanteur SI 98 (g. by High Rate Of Return). 3 wins to 5, $50,321, 3rd Fair Meadows || Maturity, *finalist* in Sooner State S. [R] **[G1]**, Mr Jet Moore S. [R] **[G2]**.

Shannon Power SI 93 (f. by Hes Relentless). Stakes placed winner, above.

Willie McBride SI 99 (g. by Apollitical Blood). 6 wins to 4, $78,471, *finalist* in Oklahoma || Derby **[G3]**.

Jess Sweet Candy SI 96 (g. by Jess Good Candy). 2 wins to 3, $66,934.

Political Babbel SI 94 (f. by Apollitical Jess). 4 wins to 4, $52,648.

The Artful Dodger SI 107 (c. by High Rate Of Return). 3 wins to 8, $51,496.

Humphrey Pennyworth SI 90 (g. by Jess Good Candy). 2 wins to 4, $49,072.

Slaney Sider SI 98 (g. by Favorite Cartel). 3 wins to 4, 2024, $41,415.

GK Imprimatur SI 87 (g. by Apollitical Spirit). 2 wins to 5, 2024, $38,174.

Value Bet (f. by Docs Best Card). Winner at 2, $16,606, *finalist* in FL Lady Bug S. [R] **[G3]**.

3rd dam

Court Etiquette SI 93, by Corona Cartel. Winner at 3, $41,564, *finalist* in Golden State Million Futurity **[G1]**. Dam of 1 foal to race, 2 winners–

SHANACHEE SI 98 (Country Chicks Man). Stakes winner, above.

4th dam

How Magic SI 88, by Magical Mile TB. 3 wins at 3, $14,243. Dam of 7 foals to race, 7 winners–

Corona Magic SI 100 (Corona Cartel). 2 wins to 6, $34,697.

How Regal SI 95 (A Regal Choice). 3 wins to 5, $17,371.

One Original Faster SI 86 (Dash Del Rey). 2 wins to 5, $15,081.

ENGAGEMENTS: All American, Rainbow, & Ruidoso Fut., Los Alamitos Two Million Fut., Golden State Million Fut.

Accredited Oklahoma Bred; embryo transfer.

Hip No. 435

Consigned by Sammy Manek

Aunt She A Dan D

Hip No. 435

March 31, 2023 Bay Filly

Aunt She A Dan D
6277013

Uncle D SI 96
- Corona Cartel SI 97
  - Holland Ease SI 109
  - Corona Chick SI 113
- Little Surfer SI 104
  - First Down Dash SI 105
  - Runaway Wave SI 105

Mia Fuego (2009)
- Walk Thru Fire SI 92
  - First Down Dash SI 105
  - Sweet Beduino SI 101
- Adios Amiga Mia SI 89
  - Chicks Beduino SI 104
  - Say Bye Bye SI 99

By UNCLE D SI 96 (2017). Champion 2-Year-Old, 4 wins, $689,165, Rainbow Fut. [G1], All American Juv. S., 2nd Heritage Place Fut. [G1]. Brother to RIP TIDE SI 107. Half-brother to MRS KVN SI 98. His first foals are 2-year-olds. Sire of 17 ROM, including ANNA BELLE SI 95 (2 wins, $83,311, FL Lady Bug S. [RG3]), HEAVENS UNCLE SI 91 (2 wins, $371,832, OK-Bred Fut. [RG1]), Ruth D SI 88 (2 wins, $35,423, fnl FL Lady Bug S. [RG3]), Axle D SI 87 (winner, $20,344), D Fawn SI 92 (2 wins, $19,183), Lady D SI 82 (2 wins, $19,078), Annie D SI 88 ($17,830).

1st dam

Mia Fuego, by Walk Thru Fire. Unplaced. Dam of 6 foals of racing age, 6 to race, 4 winners–

Butch Byrne SI 88 (g. by Capo de Capi). 3 wins to 4, $21,051.

Mias Dainty SI 101 (f. by Capo de Capi). 2 wins in 4 starts at 2, $19,695.

Coronado Fuego SI 94 (c. by Coronado Cartel). Winner to 3, $16,774.

Meabitshy SI 91 (f. by Big Lew). Winner to 3, $14,462.

2nd dam

Adios Amiga Mia SI 89, by Chicks Beduino. Winner at 3, $17,728. Sister to **Bye Bye Chicks** SI 109. Dam of 2 other foals to race, including–

Morgan Mill (g. by Hawkinson). Placed in 1 start at 2.

3rd dam

Say Bye Bye SI 99, by Kiptys Charger. 4 wins to 3, $12,204. Sister to **KIPSCASH** SI 105. Dam of 7 foals to race, 5 winners–

Bye Bye Chicks SI 109 (Chicks Beduino). 4 wins to 3, $50,907, 2nd Fair Meadows Belles S., *finalist* in Dash For Cash Futurity **[G2]**, *qualified* to Heritage Place Fut. **[G1]**.

4th dam

Lady Jet Commander, by Jet Commander. Unraced. Dam of 10 foals to race, 7 ROM–

KIPSCASH SI 105 (Kiptys Charger). 14 wins to 7, $286,099, Horsemen's QHRA Champ. **[G1]**, Go Man Go H. **[G1]**, Foster City H., Alameda H., Manhattan Beach H., Debonair S. [R], Redwood City S. [R], 2nd Vessels Maturity **[G1]**, Los Alamitos Inv. Champ. **[G1]**, Kaweah Bar H. **[G3]**, Hollywood Park Inv, Pilgrim H., 3rd Los Alamitos Derby **[G1]**, QHBC Sprint Classic [R] **[G1]**, Chicado V H. **[G2]**, Kaweah Bar H. **[G3]**, Clabbertown G H. **[G3]**, Huntington Beach S. [R], *finalist* in Champion of Champions **[G1]**, Go Man Go H. **[G1]**, Peninsula Champ. **[G1]**, California Breeders Champ. [R] **[G3]**, Shue Fly H. **[G3]** twice, Kaweah Bar H. **[G3]**, Vandy's Flash H. **[G3]**, HQHRA Inaugural H. **[G3]**.

Braggadosio SI 104 (Chicks Beduino). 5 wins to 4, $34,212, 2nd Rocky Mountain Champ., El Camino Real H., 3rd Mile High Derby **[G3]**, Sunland Park Fall Derby **[G3]**, Cottonwood H., *finalist* in California Breeders Champ. [R] **[G2]**, Alameda H. **[G3]**.

Tolleen SI 92 (Tolltac). 2 wins to 4, $12,154, *finalist* in QHBC Freshman Classic S. **[G3]**.
- Dam of–
- Holleen SI 84. 2 wins in 2 starts at 2. $106.710.
- Ashley Budd SI 89. Winner to 4, $16,509. Dam of–
  - Looking For Nemo SI 85. 4 wins to 3, $15,404.
- Nonstop Bop SI 102. 3 wins to 4, $14,089.
- Toll Horse SI 86. 2 wins to 4, $10,118.
- Pordiocera SI 96. 2 wins to 4, $8,124.
- On Ease E Street SI 88. Placed at 2, $4,750. Dam of–
  - Tac It Ease E Man SI 88. Winner to 4, $10,955.

Kacee Jay SI 89 (Aerial Ace TB). 2 wins to 3, $6,792.

Jacks Class SI 96 (A Classic Dash). Winner to 5, $6,054.

Accredited Oklahoma Bred.

Hip No. 436 Consigned by Marty Powers, Agent for Ware Racing & Ranching LLC **Hip No. 436**

Last Round

February 8, 2023 Sorrel Colt

Last Round 6252120

Mr Jess Perry SI 113 — Streakin La Jolla SI 99 — Streakin Six SI 104 / Bottom's Up SI 82; Scoopie Fein SI 99 — Sinn Fein SI 98 / Legs La Scoop SI 95

Stol A Bunny (2009) — Stoli SI 99 — First Down Dash SI 105 / Strawberry Silk SI 105; On A Bunny SI 105 — On A High SI 113 / Ester's Bunny SI 88

By MR JESS PERRY SI 113 (1992). Champion, $687,184 [G1]-NTR. Sire of 1,301 ROM, 167 stakes winners, $62,390,743, 9 champions, including MATABARI SI 104 (Champion, $1,410,471 [G1]), APOLLITICAL JESS SI 107 (World Champion, $1,399,831 [G1]), ONE FAMOUS EAGLE SI 101 (Champion, $1,387,453 [G1]), NOCONI SI 105 (Champion, $1,356,459 [G1]), A REVENANT SI 91 (Champion, $604,800 [G1]), MISS RACY JESS SI 91 (Champion, $485,113 [G1]), FREDRICKSBURG SI 109 (Champion, $369,304 [G1]).

1st dam

Stol A Bunny, by Stoli. Unraced. Dam of 7 foals of racing age (two 2-year-olds), 6 to race, 2 winners, 4 ROM–

ONTHROCKS SI 107 (g. by A Revenant). 7 wins to 5, 2024, $193,406, TQHA 550 S. [R] **[G3]** twice, Tower of the Americas S., Sam Houston 550 S. [R], 3rd Zia Champ. Inv. S. **[G1]**, Sam Houston Classic S. **[G2]**, Sam Houston 550 S. [R].

Cocktailsncupcakes SI 88 (f. by Dash Master Jess). Winner to 3, $11,000.

2nd dam

ON A BUNNY SI 105, by On A High. 6 wins at 3 and 4, $25,568, Cabeza de Vaca H., 2nd Real Wind H., *finalist* in Southwest Derby **[G3]**, Alameda H. **[G3]**, El Camino Real H. **[G3]**, Jet Deck H. **[G3]**. Set NTR 400y in 0:19.680. Dam of 15 foals to race, 11 winners, 13 ROM–

GUN BATTLE SI 110 (g. by Dash Ta Fame). 9 wins to 5, $668,781, Zia Futurity [R] **[G1]**, 2nd All American Futurity **[G1]**, Mesilla Valley Speed H. [R] **[G2]**, Zia H. [R] **[G2]**, Hard Twist S. [R] **[G3]**, NM Classic Futurity [R], 3rd Tommy "Duke" Smith H. [R] **[G2]**, etc.

ZEE JAMES SI 101 (f. by Jesse James Jr). 6 wins to 4, $271,496, New Mexican Spring Futurity [R] **[G2]**, *finalist* in Zia Futurity [R] **[G1]**, Southwest Juvenile Champ. **[G1].**

Maddie Ross SI 92 (f. by Dash Ta Fame). Winner to 3, $5,525. Dam of–

I AM BOLT SI 97. 4 wins in 6 starts to 3, $19,654, Bitterroot Derby.

Narrator SI 90 (g. by Winners Version). 3 wins to 6, $61,644, *finalist* in NMSF Senor Futurity [R] **[G3]**.

Kru 82 SI 90 (f. by Stoli). 3 wins to 4, $40,890, *finalist* in West Texas Maturity **[G2].**

3rd dam

Ester's Bunny SI 88, by Bunny Bid. 4 wins to 3, $5,991. Dam of 11 foals to race, 8 ROM–

SIX TO FIVE SI 112 (Six Fortunes). ***Champion Aged Stallion***, ***Champion Aged Stallion***, 19 wins to 6, $290,159, New Mexico State Fair H. **[G2]**-NTR 440y, New Mexico State Fair Futurity [R] **[G3]**, Santa Fe Downs Futurity [R] **[G3]**, Jet Deck H. **[G3]**, Ruidoso 550 Champ. **[G3]**, El Camino Real H. **[G3]**-NTR 440y, New Mexico State Fair Breeders' Derby [R] **[G3]**, Big Profit S.-NTR, etc. Sire.

MARY MAJOR SI 99 (Easy Toro). 4 wins to 3, $36,521, Southwest Derby, *finalist* in QHBC Sophomore Classic **[G2]**. Dam of **MAJOR RIME** SI 104 ($278,986 [R] **[G3]**).

ON A BUNNY SI 105 (On A High). Stakes winner, above.

Dusty Bunny SI 103 (Flaming Jet). 6 wins in 10 starts to 3, $82,983, 2nd Blue Ribbon Futurity **[G2]**. Dam of **Dustys On A High** SI 104 ($118,075 [R] **[G1]**); granddam of **RDUSTYS CHICK** SI 101 ($289,536 **[G1]**), **BULL ROPE** SI 113 ($209,346 [R] **[G3]**), **CHICKS GRAY BLURR** SI 116 ($166,554 [R] **[G2]**), **DUSTYS PROUDEST** SI 103 ($113,046 [R] **[G1]**), **DUSTYS FAME** SI 105 ($110,902 [R] **[G1]**), **DASH ON LINE** SI 109 ($106,988), **THE SUNDAY ASSASSIN** SI 106 ($99,483), **DUSTYS BEDUINO** SI 98 ($81,280), **CRASHIN BAC** SI 101, **Dustys Alibi** SI 106 ($132,201 [R] **[G3]**).

Splashing Bunny SI 98. 3 wins to 3, $29,549. 3rd W. Texas Derby. Dam of **BCR MY MAIN MAN** SI 102 ($167,577 **[G2]**), **BEAT YOUR PANTS OFF** SI 103, granddam of **JUMPING TAC FLASH** SI 106 (***Champion***, $147,065 **[G2];** dam of **CARTERS CARTEL** SI 103, ***Champion***, $659,146 **[G1]; TAC IT LIKE A MAN** SI 98, $413,563 **[G1]; FLASH FIRST** SI 105, $351,719), **SPLASH BAC** SI 93 (***Champion***, $135,505 [R] **[G1]**).

ENGAGEMENTS: AQHA Challenge, All American, Rainbow, & Ruidoso Fut., TQHA Sales Fut.

Accredited Texas Bred; embryo transfer.

Hip No. 437

Consigned by Marty Powers, Agent

El Rayo J

March 20, 2023 Bay Colt

Hip No. 437

El Rayo J
6255727

Favorite Cartel SI 104
- Favorite Trick TB
  - Phone Trick
  - Evil Elaine
- Shenoshercorona SI 91
  - Corona Cartel SI 97
  - Shenoshespecial SI 91

J Best Boogie SI 96 (2018)
- Docs Best Card SI 91
  - Corona Cartel SI 97
  - Docs First Card SI 97
- Boogie Special SI 94
  - Strawfly Special SI 97
  - Signed To Boogie SI 88

By FAVORITE CARTEL SI 104 (2007). 9 wins, $607,669 [G1]. Sire of 903 ROM, 121 stakes winners, $47,554,230, 7 champions, including TRANE STATION V SI 97 (Champion, $1,754,152 [G1]), CYBER ATTACK SI 101 (Champion, $1,721,346 [G1]), CARTEL JESS ROCKIN SI 96 (Champion, $849,101 [G1]), TELL CARTEL SI 105 (Champion, $796,386 [G1]), GOLDEN BOI SI 98 (Champion, $721,647 [G1]), TARZANITO SI 102 (Champion, $429,657 [G1]), JUST A KOOL BOY SI 110 (Champion, $211,861 [G2]), BOMB CYCLONE SI 104 ($1,446,063 [G1]), POWERFUL FAVORITE.

1st dam

J BEST BOOGIE SI 96, by Docs Best Card. 5 wins to 3, $173,258, Tammi Purcell H., 3rd Golden State Million Futurity **[G1]**, Southern California Derby **[G2]**, *finalist* in Mildred N Vessels Mem. H. **[G1]**. Her first foals arrived in 2023.

2nd dam

Boogie Special SI 94, by Strawfly Special. 3 wins to 3, $28,138, 3rd La Conchita H., Denim N Diamonds H. [R]. Dam of 22 foals to race, 14 winners, 12 ROM–

BOOGIES SPECIAL DASH SI 101 (g. by Walk Thru Fire). 8 wins to 7, $421,357, John Andreini Mem. S., 2nd Rainbow Derby **[G1]**, West Texas M. **[G3]**, 3rd Lovington S. **[G2]**, West Texas Maturity **[G3]**, *finalist* in All American Derby **[G1]**, Leo S. **[G1].**

J BEST BOOGIE SI 96 (f. by Docs Best Card). Stakes winner, above.

Mr Perrisimo SI 103 (g. by Mr Jess Perry). 2 wins to 3, 2024, $71,173, 2nd Southwest Juvenile Inv. S. **[G2]**, *finalist* in Golden State Million Futurity **[G1]**.

This Boogie Fires SI 93 (f. by Walk Thru Fire). 3 wins to 3, $64,040, 3rd Kindergarten Futurity **[G1]**, *finalist* in La Primera Del Ano Derby **[G3]**. Dam of–

J FIRE UP SI 94. ***Champion 2-Year-Old***, ***Champion 2-Year-Old Filly***, 9 wins in 14 starts to 3, $1,468,361, Los Alamitos Two Million Futurity **[G1]**, Golden State Million Futurity **[G1]**, Governor's Cup Futurity [R] **[G2]**, 2nd Ed Burke Million Futurity **[G1]**, 3rd PCQHRA Breeders' Derby **[G3]**. Dam of–

Bossa Neauva SI 108. 4 wins to 4, 2024, $84,864. *finalist* in Balloon City S. **[G3]**.

Dodge City SI 97. 3 wins to 3, 2024, $53,015, *finalist* in Oklahoma Futurity **[G2],** West Texas Derby **[G3]**.

Fire Soul SI 89. Winner to 3, $5,267. Dam of–

Angel Soul SI 92. 2 wins to 3, 2024, $31,088, 3rd Los Alamitos Two Million Juvenile S., *finalist* in Los Alamitos Winter Derby **[G1]**.

Thats Imperial SI 90. 2 wins to 4, $67,327, *finalist* in Golden State Million Futurity **[G1]**.

Perrys Pleasure SI 81. Placed in 2 starts at 2. Dam of–

No Limit Pleasure SI 82. Placed twice in 2 starts at 2, 2024, $7,008, 3rd AQRA Turf Paradise Presidents Open Futurity Inv.

Fire Specialist SI 96 (f. by Walk Thru Fire). 3 wins to 4, $49,658, *finalist* in Ed Burke Million Futurity **[G1]**, PCQHRA Breeders' Derby **[G2].**Dam of–

Jess A Revenant SI 104. 4 wins to 4, $49,414.

Down To Boogie SI 87 (f. by Walk Thru Fire). Winner at 3, $27,500, *finalist* in Ed Burke Million Futurity **[G1].**

3rd dam

Signed To Boogie SI 88, by The Signature. Winner at 3, $3,567. Dam of 7 foals to race, 6 ROM–

EL ARIZONA KID SI 95 (Corona Cartel). 2 wins to 4, $46,800, Los Alamitos Two Million Juvenile Inv. [R], *finalist* in Ed Burke Million Futurity **[G1]**.

Boogie Special SI 94 (Strawfly Special). Stakes placed winner, above.

Corona Fria SI 97 (Corona Cartel). 4 wins to 4, $43,887. Dam of **LA RUSA** SI 94 ($86,643 **[G3]**), **Cold Cartel** SI 86 ($30,112), **A Walking Secret** SI 87.

ENGAGEMENTS: AQHA Challenge, All American, Rainbow, & Ruidoso Fut., Los Alamitos Two Million Fut., Golden State Million Fut.

Hip No. 438 Consigned by Cavenaugh Quarter Horses LLC **Hip No. 438**

The Candy Baron

March 4, 2023 Sorrel Colt

The Candy Baron
6246277

Good Candy P SI 92
- Good Reason Sa SI 102
  - Favorite Trick
  - Queen Of Appeals SI 99
- Send Me This Wagon SI 110
  - PYC Paint Your Wagon SI 107
  - Jess Send Candy SI 95

Eye Am Queen SI 92 (2017)
- Apollitical Jess SI 107
  - Mr Jess Perry SI 113
  - Apollitical Time SI 104
- Eye For Corona SI 99
  - Corona Cartel SI 97
  - Eye For The Sixes SI 99

By GOOD CANDY P SI 92 (2017). Winner at 2 $58,891, fnl in Ruidoso Fut. [G1], Mr Master Bug S. [RG3]. Brother to GOOD WAGON SA SI 93, JESS GIVE MEA REASON SI 106. His first foals are 2-year-olds; sire of W R Cactus Candy SI 85 ($4,733). Son of champion GOOD REASON SA SI 102; sire of 12 stakes winners, including JESS GOOD CANDY SI 96 (Champion, $2,014,703, All American Fut. [G1]), JESS GOOD REASON SI 96 (Champion, $422,234, Charger Bar H. [G1]), JESS GOOD WINE SI 111.

1st dam

Eye Am Queen SI 92, by Apollitical Jess. Placed to 3, $6,892, 3rd Gopher State Derby. Dam of 2 foals of racing age, both 2-year-olds, 1 to race–

Eye Am D (g. by Uncle D). Winner at 2, 2024, $9,338.

2nd dam

EYE FOR CORONA SI 99, by Corona Cartel. 4 wins at 2, $1,100,121, Golden State Million Futurity **[G1]**, 2nd Los Alamitos Two Million Futurity **[G1]**, Ed Burke Million Futurity **[G1]**, PCQHRA Breeders Derby **[G2]**, *finalist* in Los Alamitos Super Derby **[G1]**. Sister to **CARTEL SIXES** SI 94. Dam of 22 foals to race, 12 winners, 15 ROM–

DR JESS SI 95 (g. by Mr Jess Perry). 6 wins to 5, $68,262, Lakewood H., 2nd Lake Forest H., 3rd Norwalk H., *finalist* in Vessels Maturity **[G1]** twice, Los Alamitos Winter Champ. S. **[G1]**, Go Man Go H. **[G1]** twice.

ULTIMATE WAVE SI 101 (c. by Wave Carver). 2 wins to 4, $27,846, Arapahoe Derby Challenge, *finalist* in AQHA Derby Challenge Champ. **[G2]**, Prairie Meadows Champ. Challenge **[G2]**, *qualified* to Sunland Champ. Challenge **[G2]**, Mile High Futurity **[G3]**.

Eye For FDD SI 90 (g. by First Down Dash). 3 wins to 3, $50,363, 3rd Holiday H., *finalist* in Golden State Derby **[G1]**, Los Alamitos Winter Derby **[G1].**

Eye Am Queen SI 92 (f. by Apollitical Jess). Stakes placed winner, above.

Eye Appeel SI 104 (f. by Apollitical Jess). Winner at 3, 2024, $31,410.

Glamour Diva SI 101 (f. by Swingin Jess). 3 wins in 6 starts to 4, $18,546. Dam of–

Glamour Dynasty SI 102. 4 wins to 4, 2024, $62,385, 3rd Flashy Hemp S. [R].

3rd dam

Eye For The Sixes SI 99, by Mr Eye Opener. 2 wins at 2, $63,280, 2nd Las Colinas S., 3rd Rainbow Derby **[G1]**, *finalist* in Heritage Place Futurity **[G1]**, Dash For Cash Derby **[G1]**. Half sister to **SIXES ROYAL** SI 101 ($384,977 **[G1]**), **FOUR SIX DASH** SI 103 ($78,083 **[G3]**), Royal Quick Glass SI 87 (dam of **QUICK DYNASTY** SI 101, $219,316; **Saginaw Creek** SI 98, $85,427 **[G3]**), Quick Glass (dam of **ONE FAMOUS GLASS** SI 109, $294,354; **Eyesa Quick** SI 97, $77,478; granddam of **GHOST PINES** SI 104, $105,112;**TWIXT OF FATE** SI 102, $93,882), Eyesa Glass SI 91 (dam of **EYESA FAMOUS EAGLE** SI 113, $254,972), Dash For The Sixes SI 84 (dam of **CHICKA WOW WOW** SI 103, $83,421; **LADY SIX METER** SI 103, $69,536 **[G2]**-NTR). Out of **TEMPERED GLASS** SI 101 ($103,777 **[G2]**). Dam of 21 foals to race, 17 ROM–

EYE FOR CORONA SI 99 (Corona Cartel). Stakes winner, above.

CARTEL SIXES SI 94 (Corona Cartel). 4 wins, $292,960, Clasico Revelacion; *finalist* in Los Alamitos Two Million Futurity **[G1]**, Ed Burke Million Futurity **[G1]**, Golden State Million Futurity **[G1]**, Golden State Derby **[G2]**, Southern California Derby **[G2]**.

Immortal Cartel SI 84 (Corona Cartel). Winner at 2, $11,990. Dam of–

Tropical Corona SI 104. 2 wins to 4, $36,437, 3rd Sunland Park Winter Futurity **[G2].**

Privileged Cartel SI 110. 2 wins to 4, $11,516, 3rd Ft Pierre Bonus Challenge.

Spoiled Jess SI 91. Winner to 3, $18.021. Dam of–

Itsjustamatteroftime SI 117. 5 wins to 5, 2024, $71,026, 2nd Arizona Derby Challenge.

Famous War Eagle SI 90 (One Famous Eagle). Winner to 3, $101,895, *finalist* in Ruidoso Derby **[G1]**.

ENGAGEMENTS: AQHA Challenge, All American, Rainbow, & Ruidoso Fut.

Accredited Oklahoma Bred.

Hip No. 439 Consigned by Eck Ranch **Hip No. 439**

Relentless Eckspress

January 29, 2023 Bay Colt

Hes Relentless SI 107	One Famous Eagle SI 101	Mr Jess Perry SI 113	
		One Famous Lady SI 104	
	This Dreams Flying SI 91	Strawfly Special SI 97	
		Dashing Phoebe SI 104	
Relentless Eckspress 6239520			
Girl Paint SI 85 (2017)	PYC Paint Your Wagon SI 107	Corona Cartel SI 97	
		Dashin Follies	
	Pretty Girl Kate SI 107	Pretty Boy Perry SI 102	
		Katiebug Driver SI 95	

By HES RELENTLESS SI 107 (2011). Champion, $616,380. Sire of 299 ROM, 46 stakes winners, $17,329,371, including HES JUDGEANDJURY SI 98 (Champion 2-Year-Old, $1,980,036, All American Fut. [G1]), DARK NME SI 110 (Champion, $1,644,925, Rainbow Fut. [G1]), HES INNOCENT SI 98 ($358,134, Firecracker Fut. [G2]), HESA PARTY WAGON SI 108 ($356,235 [G2]), RELENTLESSLY SI 104 ($343,743 [G2]), DREAMSVILLE SI 98 ($274,577 [RG2]), HES CHICKLESS SI 97 ($251,738 [G2]), RELENTLESS DYNASTY SI 101 (8 wins, $247,256 [RG2]).

1st dam

Girl Paint SI 85, by PYC Paint Your Wagon. Winner at 3, $9,674. Sister to **HOOKED N GONE** SI 104, **HOOKED ON A WIN** SI 101, **Kates Wagon** SI 91. This is her first foal.

2nd dam

PRETTY GIRL KATE SI 107, by Pretty Boy Perry. 5 wins to 3, $36,500, Kansas Bred Derby [R], 2nd Miss Blackhawk S., 3rd Kansas Jackpot Prep Futurity [R], *finalist* in Kansas Derby **[G3]**. Dam of 12 foals to race, 11 winners, 12 ROM–

HOOKED N GONE SI 104 (g. by PYC Paint Your Wagon). 5 wins to 4, 2024, $543,573, Remington Derby [R] **[G1]**, Z Wayne Griffin Directors S., Remington Juv. [R], 2nd Heritage Place Derby **[G2]**, Mr Jet Moore S. [R] **[G2]**, Rainbow Juv, 3rd All American Derby **[G1]**, Remington Champ. S. **[G1]**, *finalist* in Heritage Place Futurity **[G1]**, Rainbow Derby **[G1]**, Champion of Champions S. **[G1].**

HOOKED ON A WIN SI 101 (g. by PYC Paint Your Wagon). 9 wins to 7, $232,160, Mr Jet Moore S. [R] **[G2]**, Golden Driller S. twice, Boyd Morris Mem. S. [R], 2nd Eastex S. **[G2]**, Boyd Morris Mem. S. [R], 3rd Sooner State S. [R] **[G1].**

I CANT HELP IT SI 92 (f. by Corona Cartel). 4 wins to 5, $66,557, Fair Meadows Maturity, 3rd OQHRA Fall Classic S.

Kates Carter SI 86 (g. by Carters Cartel). Winner to 3, $58,060, 2nd Valley Junction Futurity, *finalist* in Easy Jet S. [R] **[G3]**.

Kates Wagon SI 91 (f. by PYC Paint Your Wagon). Winner at 2, $51,572, 3rd Iowa Double Gold Futurity [R], FL Lady Bug S. [R].

JK Zipper SI 103 (Apollitical Jess). 4 wins to 5, $84,667, *finalist* Sooner State S. [R] **[G1].**

Set Em Up My Friends SI 97 (g. by Teller Cartel). 5 wins to 6, $74,651.

3rd dam

Katiebug Driver SI 95, by My Designated Driver. 2 wins to 3, $23,812, *finalist* in Kansas Futurity **[G2]**, Kansas Bred Futurity [R] **[G3]**. Half sister to **SHAKY EMBRUJO** SI 109 ($135,614 **[G3]), SHAKY GIRL** SI 104 ($132,913 **[G3];** dam of **JK WILDCAT RED** SI 105, $223,422 [R] **[G2]**),**TWIST OFF** SI 108 ($39,766), etc. Dam of 13 foals to race, 12 winners, 13 ROM–

JESS A RUNNER SI 120 (Jess Louisiana Blue). 9 wins to 8, $298,741, Prairie Meadows Champ. Challenge **[G2]**, Two Rivers S. **[G3]**-NTR 440y, Two Rivers S. **[G3]**, Hialeah Inv. Champ., Great Lakes S.-NTR 440y, 2nd Prairie Meadows Champ. Challenge **[G2]**, 3rd AQHA Challenge Champ. **[G1]**, Great Lakes S., *finalist* in AQHA Challenge Champ. **[G1]**, The Champ. at Sunland Park S. **[G1]**, Zia Champ. **[G1].**

PRETTY GIRL KATE SI 107 (Pretty Boy Perry). Stakes winner, above.

I Dont Need Nobody SI 102 (Jess Louisiana Blue). 3 wins to 5, $101,352, 3rd Heritage Place Derby **[G2]**, Valley Junction Futurity **[G3]**, Prairie Meadows Juvenile Challenge, *finalist* in AQHA Juvenile Challenge Champ. **[G2].**

Reds Gift SI 102 (Jess Louisiana Blue). 5 wins to 5, $55,740, 3rd Kansas Bred Futurity [R], *finalist* in Kansas Futurity **[G2].**

Jess Katiebug Blue SI 98 (Jess Louisiana Blue). 2 wins to 5, $44,224, 2nd Iowa Double Gold Derby [R], *finalist* in Altoona Derby **[G3]**, Keokuk S. **[G3]**.

Toast To Kate SI 90 (Toast To Dash). 2 wins at 2, $9,807, *finalist* [R] **[G2]**. Dam of–

Toast To Ana SI 92. 3 wins to 4, $27,943, 3rd Will Rogers Juvenile Challenge.

ENGAGEMENTS: AQHA Challenge.

Accredited Oklahoma Bred.

Hip No. 440

Consigned by Jerry Windham

Guiding Lights

February 16, 2023 Bay Colt

Hip No. 440

Guiding Lights
6267659

The Marfa Lights SI 92
- One Famous Eagle SI 101
  - Mr Jess Perry SI 113
  - One Famous Lady SI 104
- Your First Moon SI 96
  - First Down Dash SI 105
  - Moon Arisen SI 91

Racey Winner SI 97 (2010)
- Shazoom SI 102
  - Takin On The Cash SI 109
  - Keep On Shining SI 103
- The Jubilee Diamond SI 102
  - Runaway Winner SI 104
  - Denim N Diamonds SI 105

By THE MARFA LIGHTS SI 92 (2014). 2 wins, $566,493, 2nd All American Fut. [G1], fnl in All American Derby [G1]. Brother to MOONIN THE EAGLE SI 111 (Champion). Half-brother to MOONIST SI 101 (Champion), JESS MY MOON SI 99, STRAY CAT SI 93. Sire of 74 ROM, $1,567,181, including KARMALITES SI 101 (3 wins, $112,722, Four Corners Fut), DIAMOND LIGHTZ SI 89 (Clasico the Prize), Wasting Light SI 101 (3 wins, $102,452, 3rd A Ransom H), Marfalous SI 93 (2 wins, $71,027, fnl [RG1], Marfason SI 101 ($39,705).

1st dam

Racey Winner SI 97, by Shazoom. Winner at 3, $22,334, *finalist* in TQHA Sires' Cup Derby [R] **[G3]**. Dam of 7 foals of racing age, 7 to race, 6 winners–

Shesa Dynasty SI 94 (f. by FDD Dynasty). Winner at 2, $6,407. Dam of–
- **Dynasty Blood** SI 104 (f. by Apollitical Blood). 3 wins to 4, 2024, $63,483, 2nd Open Me A Corona S. [R] **[G2]**, 3rd Delta Dash S.

Shes Racey SI 101 (f. by Stoli). 2 wins to 5, $65,217.

Jessa Good Winner SI 90 (f. by Jess Good Candy). 2 wins to 4, 2024, $56,020.

Racey T L C SI 92 (g. by The Louisiana Cartel). 2 wins to 7, $33,330, *finalist* in TQHA Sires' Cup Futurity [R] **[G3]**.

Winners Solution SI 92 (g. by Moonin The Eagle). Winner to 3, $27,903.

2nd dam

The Jubilee Diamond SI 102, by Runaway Winner. 2 wins to 3, $12,570. Half sister to **STAR OF SIERRA LEONE** SI 98 ($186,365 **[G1];** dam of **THE ZIA STAR** SI 106, $254,775 **[G3]**; granddam of **PRANKSTER CF** SI 109, $230,013; **TRICKY DUST** SI 110, $428,581 **[G2]**; **STORM CHASOR** SI 99, $239,600), etc. Out of **DENIM N DIAMONDS** SI 105 (***Champion 2 years,*** $731,118). Dam of 14 foals to race, 12 winners, 14 ROM–

WINNERS VERSION SI 103 (c. by Holland Ease). 5 wins to 3, $399,057, Hobbs America Derby **[G3]**, *finalist* in Los Alamitos Two Million Futurity **[G1]**, All American Futurity **[G1]**, Golden State Million Futurity **[G1]**. Rainbow Futurity **[G1]**. Ruidoso Futurity **[G1]**. Sire.

LATEST VERSION SI 109 (c. by Holland Ease). 6 wins to 4, $188,381, Garden Grove H., 2nd Los Alamitos Champ. **[G1]**, 3rd Vessels Maturity **[G1]**, Kaweah Bar H. **[G3]**, *finalist* in Champion of Champions **[G1]**, *qualified* to All American Futurity **[G1]**. Sire.

TEXAS VERSION SI 111 (g. by Holland Ease). 8 wins to 4, $129,013, La Plata S. **[G3]**, 2nd Longhorn Derby **[G2]**, Ben E. Keith S. [R], 3rd New Mexico Juvenile Challenge **[G3]**, *finalist* in New Mexico Champ. Challenge **[G1]**. Set NTR 400y in 0:19.009.

J Bar SI 97 (g. by Jess Zoomin). 5 wins to 5, $210,224, 3rd Lovington S. **[G2]**, *finalist* in All American Derby **[G1]**, Rainbow Derby **[G1]**, All American Gold Cup **[G1].**

First Place Diamond SI 91 (f. by First Place Dash). 2 wins to 3, $6,948. Dam of–
- **DIAMOND FOR JESS** SI 112. 8 wins to 4, $270,321, Remington Derby **[G2]**-NTR, Bob Moore Mem. S. **[G2]**, Sam Houston Derby Challenge **[G3]**, Hippodromo de Las Americas S., 2nd Derby Challenge Champ. **[G1]**, 3rd Ancira Ford Classic [R] **[G3].**
- **MR JO EAGLE** SI 102. 11 wins to 6, $198,192, Two Rivers S. **[G3]**, B F Phillips H. [R] **[G3]**, Rocky Heinzig S., Grand Prairie S. [R], 2nd TQHA Classic S. [R] **[G3]**, 3rd Refrigerator H. **[G1]**, Bob Moore Mem. S. **[G2]**, Dash For Cash Derby **[G3].**
- **John The Banker** SI 101. 6 wins to 8, $144,527, 2nd Dash For Cash Futurity **[G1]**, Nevill Document Solutions S. [R], 3rd Bob Moore Mem. S. **[G2]**, TQHA "250" S. [R], etc.

Current Version SI 96 (f. by Holland Ease). Winner. Dam of **Currentlvleavingyou** SI 108.

Easee Version SI 96 (f. by Holland Ease). 3 wins to 3, $46,290, *finalist* **[G2]**.

Diamond Version SI 97 (f. by Stoli). Winner to 3, $44,919, *finalist* **[G2]**.

Racey Winner SI 97 (f. by Shazoom). Winner to 3, $22,334, *finalist* [R] **[G3]**. Dam of–
- Shesa Dynasty SI 94. Winner at 2. Dam of **Dynasty Blood** SI 104 (to 4, 2024, $63,483).

Sixes Diamond SI 95 (f. by Streakin Sixes). Placed to 3, $5,387. Dam of–
- **Carmel Diamond** SI 94. 3 wins to 3, $107,367, 2nd Firecracker Futurity **[G2].**

ENGAGEMENTS: All American, Rainbow, & Ruidoso Fut.

Hip No. 441 | Consigned by Dunn Ranch, Agent for Weetona Stanley | **Hip No. 441**

Stanleys Salty Prize

March 6, 2023 Bay Colt

Stanleys Salty Prize
6294931

Jess Good Candy SI 96 — Good Reason Sa SI 102 — Favorite Trick / Queen Of Appeals SI 99
Jess Good Candy SI 96 — Jess Send Candy SI 95 — Mr Jess Perry SI 113 / Send Me The Candy SI 97
Fast Prize Corona SI 101 (2006) — Corona Cartel SI 97 — Holland Ease SI 109 / Corona Chick SI 113
Fast Prize Corona SI 101 (2006) — Fast First Prize SI 102 — Heza Fast Man SI 111 / First Prize Dash SI 101

By JESS GOOD CANDY SI 96 (2013). Champion 2-Year-Old, 8 wins, $2,014,703, All American Fut. [G1]. Sire of 218 ROM, 15 stakes winners, $9,094,140, including JESS SAVIN CANDY SI 101 (Champion 2-Year-Old, $1,061,560, Ruidoso Fut. [G1]), DULCE SIN TACHA SI 101 (Champion, $693,689, Texas Classic Fut. [G1]), PAINT YOUR LIPS P SI 104 ($196,344), GYM N JAM SI 105 (4 wins, $130,058, Rainbow Inv), Especially Goodcandy SI 96 ($414,395, 2nd Texas Classic Fut. [G1]), Misscandymountain SI 91 ($197,049, 2nd Ruidoso Fut. [G1]).

1st dam

Fast Prize Corona SI 101, by Corona Cartel. Winner at 2, $13,438. Sister to Coronas Fast Prize SI 110 (dam of **My Fast Prize** SI 102, $264,137); half sister to **FAST PRIZE ZOOM** SI 112 ($192,875 **[G1]**-NWR), Fast Prize Doll SI 102 ($85,762; dam of **FAST PRIZE JORDAN** SI 109, $203,724; granddam of **TAKE A SWIG OF THIS** SI 103, $439,556 **[G1]**; **JORDAN EAGLE** SI 107, $260,858 [R] **[G2]**), **Ms Fast First Prize** SI 93 ($77,738 **[G3]**), **Fast Prize Country** SI 101 ($50,414), **Fast Prize Tracy** SI 101 ($40,960; dam of **APOLLTICAL CHAD** SI 97, $930,730 **[G1]; SHE EAT FIRE** SI 93, $156,597), Fast Prize Ribbon SI 92 (dam of **A FAMOUS RIBBON** SI 120, $176,427 **[G2]**), Ferarri Fast Prize SI 92 (dam of **FERARRI JAMES** SI 107, $350,679 **[G3]; THE PRIZE FERARRI** SI 111, $164,933; **V Power** SI 91, $279,419 **[G2]; Ferarri GT** SI 97, $167,659 **[G1]**), Fast Prize Angie SI 86 (dam of **DASHIN FOR A PRIZE** SI 110, $275,770 **[G3]**), Fast Prize Rose SI 81 (dam of **DONT TEMP ME** SI 101, $53,402), Fast Prize Ginger (dam of **KITTY KAT GALORE B** SI 105, $74,320). etc. Out of **FAST FIRST PRIZE** SI 102 ($244,929 **[G1]**). Dam of 52 foals of racing age (four 2-year-olds), 44 to race, 32 winners, 34 ROM–

CR TUCKERNUCK SI 98 (g. by Jet Black Patriot). 7 wins to 6, $215,649, AQHA Distance Challenge Champ. **[G1]**, Will Rogers Distance Challenge, Bill Reed Mem. S., 2nd Master Salls H., 3rd Paul's Valley H. **[G3]**, Corona Cartel Stake, *finalist* in Texas Classic Futurity **[G1]**, Ruidoso Derby **[G1]**, Mr. Jet Moore S. [R] **[G3].**

SPIT LIKE JAGGER SI 96 (c. by Spit Curl Jess). 5 wins in 10 starts at 2, $105,045, Speedhorse Futurity **[G2]**, 2nd Heritage Place Juv.

AJ FAST CORONA SI 101 (f. by Apollitical Jess). 5 wins to 4, 2024, $119,016, Canterbury Distaff Challenge **[G3]**, Will Rogers Challenge Derby S., *finalist* in Rainbow Oaks **[G1].**

FAST PRIZE TACITA SI 89 (f. by Tac It Like A Man). Winner to 3, $65,916, Iowa Double Gold Futurity [R].

Spit Prize Corona SI 101 (g. by Spit Curl Jess). 3 wins to 10, 2024, $103,059, 2nd Herman Jefferson S., *finalist* in Heritage Place Derby **[G2]**, Pauls Valley S. **[G2].**

Fast Gold Prize SI 104 (f. by Hez Our Secret). 4 wins to 4, $54,424, 2nd Ruidoso Derby Challenge.

Chasin Mojo SI 87 (g. by Spit Curl Jess). Winner to 3, $16,290, 3rd Rainbow Juvenile S.

Quions SI 83 (f. by Spit Curl Jess). Winner to 3, $15,801, *finalist* [R] **[G3]**. Dam of–

DARK NME SI 110 (f. by Hes Relentless), ***Champion 2-Year-Old Filly***, 9 wins in 11 starts to 3, 2024, $1,644,813, Texas Classic Futurity **[G1]**, Rainbow Futurity **[G1]**-NTR, 400y, Oklahoma Bred Futurity [R] **[G1]**, 3rd All American Fut. **[G1]**, Rainbow Derby **[G1]**.

MR DILLARD SI 110 (g. by Hes Relentless). 3 wins to 4, $185,335, Black Gold 350 Champ. Futurity, 2nd Mr. Jet Moore S. [R] **[G2]**, Black Gold 440 Champ. Futurity, *finalist* in Sooner State S. [R] **[G1]**, Heritage Place Derby **[G2].**

Political Speed SI 91 (g. by Apollitical Jess). 5 wins to 4, $65,671, *finalist* in Oklahoma Bred Derby [R] **[G2]**.

Spit Hit The Fan SI 98 (g. by Spit Curl Jess). 5 wins to 5, $64,456.

Ms Prize Candy SI 102 (f. by Jess Good Candy). 2 wins to 5, $45,621.

Spit In My Corona SI 99 (f. by Spit Curl Jess). 2 wins to 4, $41,080.

All American Stone77 SI 83 (c. by Favorite Cartel). Winner at 2, 2024, $12,350.

ENGAGEMENTS: All American, Rainbow, & Ruidoso Fut.

Accredited Oklahoma Bred; embryo transfer.

Hip No. 442 | Consigned by Bobby D. Cox | **Hip No. 442**

Trifekta

February 11, 2023 Brown Filly

Trifekta
6245314

Favorite Cartel SI 104 — Favorite Trick TB — Phone Trick / Evil Elaine
Favorite Cartel SI 104 — Shenoshercorona SI 91 — Corona Cartel SI 97 / Shenoshespecial SI 91
Without A Tres SI 90 (2017) — Tres Seis SI 97 — Sixarun SI 106 / Our Third Delight SI 97
Without A Tres SI 90 (2017) — All About Ease SI 98 — First Down Dash SI 105 / Effortless Again

By FAVORITE CARTEL SI 104 (2007). 9 wins, $607,669 [G1]. Sire of 903 ROM, 121 stakes winners, $47,554,230, 7 champions, including TRANE STATION V SI 97 (Champion, $1,754,152 [G1]), CYBER ATTACK SI 101 (Champion, $1,721,346 [G1]), CARTEL JESS ROCKIN SI 96 (Champion, $849,101 [G1]), TELL CARTEL SI 105 (Champion, $796,386 [G1]), GOLDEN BOI SI 98 (Champion, $721,647 [G1]), TARZANITO SI 102 (Champion, $429,657 [G1]), JUST A KOOL BOY SI 110 (Champion, $211,861 [G2]), BOMB CYCLONE SI 104 ($1,446,063 [G1]), POWERFUL FAVORITE.

1st dam

Without A Tres SI 90, by Tres Seis. Winner at 4, $16,978. This is her first foal.

2nd dam

ALL ABOUT EASE SI 98, by First Down Dash. 6 wins in 12 starts at 2, $309,503, Ruidoso Futurity **[G1]**, 3rd West Texas Futurity **[G1]**. Dam of 41 foals to race, 34 winners, 37 ROM–

CHAZAQ SI 104 (g. by Corona Cartel). 7 wins in 14 starts to 3, $963,664, Ed Burke Million Futurity **[G1]**, Los Alamitos Super Derby **[G1]**, 2nd Kindergarten Futurity **[G3]**, Old Habits H., *finalist* in Champion of Champions S. **[G1]**, Golden State Derby **[G2]**.

ZOOMIN WITH EASE SI 104 (g. by Azoom). 2 wins to 5, $388,299, Rainbow Futurity **[G1]**, 3rd Dash For Cash Derby **[G2]**, *finalist* in All American Derby **[G1].**

KATHARSIS SI 98 (f. by American Runaway). 5 wins to 3, $127,622, Gillespie County Fair Futurity, Texas Twister S. [R], 2nd TQHA Sires' Cup Futurity [R] **[G3]**, *finalist* in Dash For Cash Futurity **[G2]**.

ALL ABOUT TORQUE SI 93 (g. by Mr Jess Perry). 2 wins to 3, $92,809, Hobbs America Derby **[G3]**, *finalist* in Zia Champ. **[G1]**.

ALL TYME HIGH SI 98 (f. by Moonin The Eagle). 4 wins in 8 starts to 3, 2023, $40,402, Hadley Giles Futurity, 2nd Sweetwater Downs Derby.

Algorithmic SI 99 (g. by Ivory James). 4 wins to 5, $319,408, 2nd Texas Classic Futurity **[G1]**, *finalist* in Dash For Cash Futurity **[G1]**.

Unlvmited SI 92 (c. by Corona Cartel). Winner to 3, $135,252, 3rd Heritage Place Fut.**[G1]**.

All N The Jeans SI 95 (f. by Corona Cartel). 3 wins to 3, $120,036, 3rd Kindergarten Futurity **[G1]**, *finalist* in Ed Burke Million Futurity **[G1]**. Dam of–

ALL POINTZ BULLETIN SI 97 (f. by Tres Seis). 5 wins to 3, $182,649, Oklahoma Derby **[G3]**, 3rd Heritage Place Oaks, *finalist* in Mildred N Vessels Mem. H. **[G1]**.

DEZIGNER JEANZ SI 107. 6 wins in 11 starts to 3, 2024, $138,022, Remington Juvenile S. [R], 2nd Evangeline Downs Futurity **[G2]**.

Going Viral SI 93. 2 wins to 3, $45,546, 2nd Prairie Meadows Juvenile Challenge.

Bartlett SI 83. Winner in 2 starts at 2, 2024, $20,115, 2nd AQRA Turf Paradise Presidents Open Futurity Inv.

Jeaniologi SI 101. Winner at 2, $93,691, *finalist* in OK-Bred Fut. [R] **[G2]**.

Analytix SI 91. 4 wins to 3, $58,924, *finalist* in Rainbow Fut. **[G1].**

Mount Ararat SI 96 (g. by Panther Mountain). 3 wins, $42,777, 2nd Maple Leaf Derby.

Takoradi SI 113 (c. by Ivory James). 4 wins to 6, $27,006, 2nd Wayne Brasher Mem. S., *finalist* in Ruidoso Juvenile Challenge **[G3]**. Set NTR 250y in 0:12.985.

Victorease SI 106 (c. by One Famous Eagle). 3 wins, $19,907, 2nd Hipodromo Juv. Chlg.

All American Ease SI 90 (g. by American Runaway). Placed, $21,090, 3rd Governors S.

Shazumba SI 90 (f. by Shazoom). Winner to 4, $9,810. Dam of **ORBYSON** SI 93 ($235,714), **EXPEDYTE** SI 94 ($176,989 **[G2]**).

Zumbaya SI 86 (f. by Azoom). Winner to 3, $8,275. Dam of **Mister Mucho Gusto** SI 97 ($104,278), **Chicazum** SI 98 ($38,048).

All About Jessie SI 100. 3 wins to 4, $26,643. Dam of **Fast Layne** SI 104 ($26,070).

Featuring Jessie SI 85 (Feature Mr Jess). Dam of **Sunday Sylence** SI 95 ($145,774 **[G2]**).

ENGAGEMENTS: AQHA Challenge, All American, Rainbow, & Ruidoso Fut., Los Alamitos Two Million Fut., Golden State Million Fut., Ed Burke Million Fut.

Embryo transfer.

Hip No. 443 | Consigned by Royal Vista Ranch LLC, Agent for Jose Cervantes | **Hip No. 443**

JC Speeding

February 9, 2023 Sorrel Colt

JC Speeding
6322050

Chilitos SI 103
- Apollitical Jess SI 107
  - Mr Jess Perry SI 113
  - Apollitical Time SI 104
- Mary Me Anna SI 105
  - Game Patriot SI 109
  - Romancing Mary SI 103

High Speed Kitty SI 94 (2014)
- High Rate Of Return SI 97
  - Mr Jess Perry SI 113
  - Dividends Declared SI 94
- Kitty D Ville SI 105
  - Takin On The Cash SI 109
  - Long Gone Kitty SI 84

By CHILITOS SI 103 (2017). 4 wins, $454,413, Dash For Cash Fut. [G2], 2nd Texas Classic Fut. [G1], Southwest Juv. Inv. Champ. [G2]. His first foals are 2-year-olds; sire of RELETLESS POLITICS SI 92 ($157,560, Firecracker Fut. [G2]), SEIS CHILITOS SI 99 ($67,530, Sam Houston Juv), THE PERFECT PEPPER ($18,509, Hipodromo de las Americas Juv), Jess Louisiana Girl SI 91 (2 wins, $30,780, fnl [RG1]), Vivo SI 80 (winner, $15,955), Chiles SI 93 (winner, $13,820). Son of World Champion APOLLITICAL JESS SI 107; sire of 139 stakes winners, 13 champions.

1st dam

High Speed Kitty SI 94, by High Rate Of Return. 2 wins to 3, $34,872, 2nd Easy Jet S. [R] **[G3]**. Dam of 3 foals of racing age (one 2-year-old), 3 to race–

Furrst String SI 90 (g. by Furrtreeous). 2 wins to 3, $31,846.

2nd dam

Kitty D Ville SI 105, by Takin On The Cash. 3 wins at 2, $108,456, 2nd Manuel Lujan H. [R] **[G3]**, Sawgrass S., Charlie Claborn S., Fair Meadows Belles S., Fair Meadows Maturity, Black Gold Futurity [R], Black Gold Final S. [R], Oklahoma Bred Champ. S. [R], 3rd Buttons and Bows H. **[G3]**, *finalist* in Sunland Winter Derby **[G2]**. Dam of 10 foals to race, 9 winners–

Play Harder SI 94 (c. by Furrtreeous). 3 wins to 7, $84,851, 2nd Dash For Cash Juvenile, 3rd Southwest Juvenile Champ. **[G1]**, *finalist* in Leo S. **[G1]**, Speedhorse Fut. **[G2]**.

Rock On SI 97 (c. by First Moonflash). 4 wins to 4, $84,774, 3rd Jack Brooks S. [R] **[G3]**, *finalist* in Lovington S. **[G2]**.

Respct SI 89 (c. by Im A Fancy PYC). 2 wins in 3 starts at 2, 2024, $51,010, 2nd Speedhorse Futurity **[G3]**.

High Speed Kitty SI 94 (f. by High Rate Of Return). Stakes placed winner, above.

Redneck Kitty SI 95 (f. by Country Chicks Man). 6 wins to 5, $72,423. Dam of–

JT TRUE GRIT SI 104. 5 wins in 10 starts to 3, $107,706, Will Rogers Juvenile Challenge S., 3rd Speedhorse Futurity **[G3]**, *finalist* in Oklahoma Futurity **[G2].**

Ragin SI 93 (g. by Furrtreeous). 4 wins to 4, $42,653.

Incredible SI 96 (c. by Corona Cartel). 3 wins to 3, $40,962.

Play To Win (f. by Furrtreeous). Unraced. Dam of–

All Out SI 98. 2 wins at 2, $54,238, 2nd Heartland Futurity.

3rd dam

Long Gone Kitty SI 84, by Easily Smashed. 2 wins to 4, $4,218. Sister to **Cash In The Kitty** SI 103. Dam of 11 foals to race, 5 winners, 7 ROM–

THE CHEETAH SI 99 (Pure D Dash). 12 wins to 5, $211,088, KHEY/Y96 H. **[G3]**, Midwest City S. **[G3]**, Casino Cash Derby, AQHA All-Star Jockey Challenge Sun Bowl S., Miss Betty S., 2nd Remington Gold Cup S. **[G2]**, Oklahoma Horsemen's Assoc. Derby [R] **[G3]**, Red Earth H. **[G3]**, Fair Meadows Belles S., Las Colinas S., etc. Dam of–

FAST N FURRIOUS SI 104. 4 wins to 5, $54,412, Hialeah Sophomore Inv, etc.

Kitty D Ville SI 105 (Takin On The Cash). Stakes placed winner, above.

Dash Furr Cash SI 95 (First Down Dash). Winner to 5, $14,856, 3rd Pr. Showboats Agent.

4th dam

Six Kitties SI 94, by Six Fols. Winner at 2, $6,670, 2nd Early Bird Futurity. Dam of 11 ROM–

BEELINE FELINE SI 100 (Rare Form). 6 wins to 4, $88,377, Speedhorse Derby [R] **[G3]**, 2nd El Reno S., 3rd Fair Meadows Belles S., *finalist* **[G2]**. Dam of **FURRTREEOUS** SI 102 ($424,651 [R] **[G1]**), **SOPHASTACAT** SI 97 ($83,304 **[G3]**).

The Hallelujah Cat SI 105 (Special Leader). 5 wins, $52,803, 3rd TMYS Futurity [R] **[G2].**

Cash In The Kitty SI 103 (Easily Smashed). 3 wins to 3, $17,474, 2nd Boomer Sooner Prep Derby, 3rd Longhorn Futurity, etc. Granddam of **KATILLAC MAN** SI 106 ($201,800 [R] **[G3]**), **JESS LIKE ALABAMA** SI 106 ($110,567 [R] **[G3]**), **PRRR D TERRIFIC** SI 91 ($50,573), **THIS CAT PURRS** SI 106 ($39,923), **Purr Country** SI 90.

Felinity SI 94 (Rare Form). 2 wins to 3, $14,770. Dam of **CAT VISION** SI 101 ($139,385).

Accredited Oklahoma Bred.

Hip No. 444 Consigned by Bob Moore Farms LLC, Agent for William Maher & S. J. Ravenscroft **Hip No. 444**

Kissin Mary Ann

January 19, 2023 Sorrel Filly

Kissin Mary Ann
6256756

Kiss My Hocks SI 109
- Tempting Dash SI 112
  - First Down Dash SI 105
  - A Tempting Chick SI 99
- Romancing Mary SI 103
  - Tres Seis SI 97
  - Romancin Ashley SI 102

Zocca SI 82 (2013)
- First Down Dash SI 105
  - Dash For Cash SI 114
  - First Prize Rose SI 98
- BHB Mighty SI 93
  - Mr Jess Perry SI 113
  - Mighty B Doll SI 103

By KISS MY HOCKS SI 109 (2012). Champion 2-Year-Old, 9 wins, $1,199,385 [G1]. Sire of 265 ROM, 26 stakes winners, $12,856,841, including DOLLAR BILL SI 106 ($624,857, TQHA Sale Fut. [RG1]), JOOSE BOXX SI 96 ($555,728, TQHA Sale Fut. [RG1]), CARTEL KISSES SI 97 ($506,440, Los Alamitos Oaks [G1]), KEMPTON SI 97 ($468,986, Heritage Place Fut. [G1]), JESS MY HOCKS SI 110 ($450,497 [G1]), MR MICHEL SI 104 ($442,292), HOCK IT TO YOU SI 105 ($408,312), MISS BETH DUTTON SI 96 ($314,877, Rainbow Oaks [G1]).

1st dam

Zocca SI 82, by First Down Dash. Winner at 3, $12,954. Dam of 4 foals of racing age, 2 to race–
Sweet Melissa SI 96 (f. by Corona Cartel). 2 wins to 3, $29,535.

2nd dam

BHB Mighty SI 93, by Mr Jess Perry. Winner at 2, $28,779, *finalist* in Retama Futurity **[G1]**. Sister to **MIGHTY INVICTUS** SI 102, **JESS B MIGHTY** SI 98. Dam of 9 foals to race, 6 winners–

AG Navigating Mighty SI 87 (g. by Jess Navigating). 3 wins to 3, ($44,136 USA), in Mexico, 3rd Desafio Crianza Mexicana Fut. [R] **[G3]**, Cl. Anselmo Aguilar Payan [R].

Valiant Sister (f. by Valiant Hero). Winner at 2, $4,072. Dam of–

VALIANT STEVIE B SI 95. 2 wins to 3, $25,132, Century Mile Horsemen's Derby, 2nd Evergreen Derby Challenge.

Magna Moon SI 103 (g. by First Moonflash). 7 wins to 6, $71,638, *finalist* [R] **[G2]**.

3rd dam

Mighty B Doll SI 103, by On A High. 3 wins at 2, $48,455, 2nd TQHA Breeders' Futurity [R], 3rd West Texas Futurity **[G1].** Dam of 19 foals to race, 10 winners, 14 ROM–

MIGHTY B VALIANT SI 99 (Valiant Hero). 4 wins to 3, $543,968, Oklahoma Bred Futurity [R], 2nd Heritage Place Futurity **[G1]**, *finalist* in Rainbow Futurity **[G1]**. Sire.

MIGHTY INVICTUS SI 102 (Mr Jess Perry). 6 wins to 3, $303,137, Dash For Cash Derby **[G1]**, 3rd Ruidoso Derby **[G1]**, *finalist* All American Fut. **[G1]**, Rainbow Fut. **[G1].** Sire.

GLORY RIDER SI 99 (Valiant Hero). 4 wins to 5, $102,691. Race For Hope Bonus Challenge, AQHA Members Plus S., 2nd Junos Request S. **[G2]**, etc. Dam of–

JESS B GLORY SI 96. 4 wins to 5, $143,932, Junos Request S. **[G1]**, 3rd All American Juvenile S., Ruidoso Downs Distaff Challenge S., *finalist* in Charger Bar H. **[G1].**

B Me SI 91. 2 wins to 3, $51,479, 2nd Remington Juvenile S. [R], *finalist* [R] **[G3]**.

B Boujee SI 99. Winner to 3, $42,404, 3rd Valley Junction Juvenile S.

JESS B MIGHTY SI 98 (Mr Jess Perry). 4 wins to 3, $63,104, Oklahoma Bred Derby [R], Miss Olene H. [R], *finalist* in Retama Park Futurity **[G1]**. Dam of–

B LEAVING SI 99. 6 wins to 3, $262,736, Mr. Master Bug S. [R] **[G3]**, Evangeline Derby, Ruidoso Derby Challenge, 2nd Heritage Place Derby **[G2]**, etc.

JESS B ONE SI 103. 6 wins to 7, $258,911, EVD Derby, BOCO Overnight S.-NTR, 3rd Heritage Place Derby **[G2]**, Develop A Plan S. **[G3]**, Gentilly Dash S., *finalist* **[G1].**

B Cause Im A Hero SI 105. 4 wins to 3, $197,555, 2nd Texas Classic Derby **[G1].**

Jess Let It B SI 104. 3 wins to 4, $186,279, 2nd Oklahoma Bred Futurity [R] **[G2]**, *finalist* in Junos Request S. **[G1]**.

Jess B Heroic SI 94. 4 wins to 4, $59,069, 2nd All American Juv, *finalist* **[G1]**.

Jess Dynasty B SI 98. 3 wins to 3, $41,903, 3rd Queen For Cash H.

MIGHTY OBSCESSION SI 99 (Runaway Winner). 4 wins to 3, $50,744, Quarter Racing Journal S., 2nd New Mexico Juvenile Challenge **[G3]**, *finalist* in Remington Futurity **[G1]**, Remington Derby **[G1]**. Dam of **MIGHTY SHAZOOM** SI 95 ($48,541 **[G3]**).

BH Boogie SI 102 (Runaway Winner). 4 wins to 4, $99,193, 3rd Heritage Place Derby **[G1]**, Mexico Champ. Challenge **[G3]**, *finalist* in Rainbow Futurity **[G1].**

Mighty Uno SI 95 (Chicks Beduino). Placed, *finalist* **[G2]**. Dam of **Dashing Uno** SI 99 ($79,525 **[G3]**), **Mighty Lajolla** SI 98; granddam of **SEA MIGHTY** SI 106 ($56,594).

ENGAGEMENTS: AQHA Challenge, All American, Rainbow, & Ruidoso Fut.

Accredited Oklahoma Bred.

Hip No. 445 Consigned by Lazy E Ranch LLC, Agent for Reliance Ranches LLC **Hip No. 445**

RR Hallowed Hero

January 29, 2023 Brown Colt

RR Hallowed Hero
6313099

Valiant Hero SI 105
- First Down Dash SI 105
  - Dash For Cash SI 114
  - First Prize Rose SI 98
- Corona Chick SI 113
  - Chicks Beduino SI 104
  - Sizzling Lil SI 91

A Dream To Remember SI 106 (2010)
- Corona Cartel SI 97
  - Holland Ease SI 109
  - Corona Chick SI 113
- Hallowed Dreams TB
  - Malagra
  - Pacific's Dream

By VALIANT HERO SI 105 (2004). 7 wins, $668,633, Texas Classic Fut. [G1]. Sire of 611 ROM, 62 stakes winners, $30,400,070, including FEATURE HERO SI 99 (Champion, $1,418,960 [G1]), IMA FEARLESS HERO SI 92 (Champion, $1,062,435 [G1]), SASS ME BLUE SI 94 (Champion, $296,378 [G1]), HOUDINI SI 105 ($1,223,198 [G1]), FIRST VALIANT SIGN SI 99 ($1,053,844 [G1]), SAM CROW SI 103 ($1,012,935 [RG2]), VALIANT TIBERIAS SI 107 ($852,832 [G1]), VALIANT ROGUE SI 106 ($814,850 [G1]), RUSTYS MIRACLE SI 103 ($762,565 [G1]), SHOTT GUN SI 107.

1st dam

A DREAM TO REMEMBER SI 106, by Corona Cartel. 5 wins to 4, $248,438, Hobbs America Futurity **[G2]**, 2nd Southwest Juvenile Champ. **[G1]**, 3rd All American Juvenile Inv., *finalist* in Ruidoso Derby **[G1]**, Junos Request S. **[G2]**. Dam of 10 foals of racing age, 7 to race, 6 winners–

Money All Day SI 101 (g. by One Famous Eagle). 3 wins to 3, $68,727, *finalist* in Heritage Place Derby **[G3]**.
Stand In The Sun SI 97 (f. by One Famous Eagle). 2 wins to 7, $40,770.
Xeriscape SI 95 (f. by First Down Dash). 2 wins to 3, $29,415.
Ole Sundance SI 97 (g. by One Famous Eagle). 2 wins to 4, $15,249.
Dreamin About Jess SI 99 (f. by Apollitical Jess). Winner to 3, $11,684.

2nd dam

HALLOWED DREAMS TB, by Malagra. 25 wins in 30 starts, 2 to 4, $740,144, Victoria Lass H., L-NTR, 6f in 1:08.34, Valid Expectations S. [L], Pan Zareta H. [L], Miller Lite S. [L], Dr. A. B. Leggio Mem. H. [L], D. S., "Shine" Young Mem. Futurity-[R]-NTR, 5f in 0:57.40, Louisiana Champions Day Lassie S. [R], Louisiana Futurity [R], Princess Futurity, Dixie Miss S., Rebel S., Tellike H., Southern Belle Classic S., Laurel Lane S. [R], Fantasia S. [R], Southern Belle S. [R], Elge Rasberry Mem. S. [R], 2nd Pan Zareta H., 3rd Valid Expectations S. [L], Monique Rene H., Millennium S. Dam of 17 foals to race, 10 winners–

A DREAM TO REMEMBER SI 106 (f. by Corona Cartel). Stakes winner, above.
Ms Katyln Dreams SI 84 (f. by Carters Cartel). Winner to 3, $7,841. Dam of–
JM Katyln SI 89. Winner to 3, $30,813, 3rd West Texas Futurity S. **[G2]**.
Grand Rade TB (g. by Tirade). 4 wins to 7, $123,124.
Libbies Mission TB (f. by Global Mission). 3 wins to 7, $118,654. Dam of–
Good Judgment TB. 5 wins to 5, $142,708, 2nd Jim's Orbit S. [NR], etc.
Libbies Baby TB. 2 wins to 4, 2024, $67,348.
Bidder Dreams TB (c. by Valid Bidder). 4 wins to 9, $93,557.
Hallowed Missions TB (g. by Global Mission). 2 wins to 6, $55,280.
Hollie Heart TB (f. by Leestown). 2 wins to 5, $44,488.

3rd dam

PACIFIC'S DREAM, by Brother Machree. 9 wins, 3 to 5, $90,980, Mandy H., Victoria Lass H., 2nd Southern Belle H., 3rd Hibiscus H. Half sister to **REE SASPRI** ($257,126; dam of **FOLLOW ME HOME**, $218,140; granddam of **SOUTHERN DUDE,** $320,842; **VIVA VEGAS,** $246,585; **SHE'S OFFLEE GOOD**, $128,269), **NATIVE NALEES** ($80,164). Dam of 6 foals to race, 4 winners–

HALLOWED DREAMS TB (Malagra). Stakes winner, above.
Helluva Dream TB (I'ma Hell Raiser). 10 wins to 8, $121,557, Azalea s. [NR], 2nd Black Gold H., Inaugural H., Delta Gold Cup H. [N]
Mr. Brannan TB (Big Doug). 17 wins to 10, $90,554, 3rd Louisiana Breeders' Derby [R], Shiskabob H. [R].
I'madreamer TB (I'ma Hell Raiser). 6 wins to 7, $107,125.

ENGAGEMENTS: AQHA Challenge, All American, Rainbow, & Ruidoso Fut.; eligible for Ruby Buckle, Future Fortunes.

Accredited Oklahoma Bred; embryo transfer.

Hip No. 446

Consigned by Twisted M Ranch

MW Kiss My Jess

Hip No. 446

March 7, 2023 Sorrel Filly

MW Kiss My Jess
6278510

Kiss My Hocks SI 109
- Tempting Dash SI 112
  - First Down Dash SI 105
  - A Tempting Chick SI 99
- Romancing Mary SI 103
  - Tres Seis SI 97
  - Romancin Ashley SI 102

Spoiled Jess SI 91 (2010)
- Feature Mr Jess SI 101
  - Mr Jess Perry SI 113
  - Brenda Feature SI 94
- Immortal Cartel SI 84
  - Corona Cartel SI 97
  - Eye For The Sixes SI 99

By KISS MY HOCKS SI 109 (2012). Champion 2-Year-Old, 9 wins, $1,199,385 [G1]. Sire of 265 ROM, 26 stakes winners, $12,856,841, including DOLLAR BILL SI 106 ($624,857, TQHA Sale Fut. [RG1]), JOOSE BOXX SI 96 ($555,728, TQHA Sale Fut. [RG1]), CARTEL KISSES SI 97 ($506,440, Los Alamitos Oaks [G1]), KEMPTON SI 97 ($468,986, Heritage Place Fut. [G1]), JESS MY HOCKS SI 110 ($450,497 [G1]), MR MICHEL SI 104 ($442,292), HOCK IT TO YOU SI 105 ($408,312), MISS BETH DUTTON SI 96 ($314,877, Rainbow Oaks [G1]).

1st dam

Spoiled Jess SI 91, by Feature Mr Jess. Winner at 3, $18,021. Dam of 7 foals of racing age (one 2-year-old), 7 to race, 3 winners, 4 ROM–

Itsjustamatteroftime SI 117 (g. by Big Lew). 5 wins to 5, 2024, $71,026, 2nd Arizona || Downs Derby Challenge S.

Sakari SI 91 (f. by Valiant Hero). 5 wins to 4, $19,058.

2nd dam

Immortal Cartel SI 84, by Corona Cartel. Winner at 2, $11,990. Sister to **EYE FOR CORONA** SI 99, **CARTEL SIXES** SI 94. Dam of 9 foals to race, 7 winners–

Tropical Corona SI 104 (c. by Stel Corona). 2 wins to 4, $36,437, 3rd Sunland Park || Winter Futurity **[G2]**, *finalist* in Hobbs America Futurity **[G2]**.

Privileged Cartel SI 110 (f. by Check Him Out). 2 wins to 4, $11,516, 3rd Ft Pierre Bonus || Challenge.

Immortal Saboteur SI 102 (c. by First Down Dash). 2 wins to 4, $36,576, *finalist* in Dash For Cash Derby **[G3]**.

3rd dam

Eye For The Sixes SI 99, by Mr Eye Opener. 2 wins at 2, $63,280, 2nd Las Colinas S., 3rd Rainbow Derby **[G1]**, *finalist* in Heritage Place Futurity **[G1]**, Dash For Cash Derby **[G1]**. Half sister to **SIXES ROYAL** SI 101 ($384,977 **[G1]**), **FOUR SIX DASH** SI 103 ($78,083 **[G3]**), Royal Quick Glass SI 87 (dam of **QUICK DYNASTY** SI 101, $219,316), Quick Glass (dam of **ONE FAMOUS GLASS** SI 109, $294,354; granddam of **GHOST PINES** SI 104, $105,112), Eyesa Glass SI 91 (dam of **EYESA FAMOUS EAGLE** SI 1131, $254,972). Out of **TEMPERED GLASS** SI 101 ($145,116 **[G2]**). Dam of 21 foals to race, 17 ROM–

EYE FOR CORONA SI 99 (Corona Cartel). 4 wins to 3, $1,100,121, Golden State Million || Futurity **[G1]**, 2nd Los Alamitos 2 Million Futurity **[G1]**, Ed Burke Million Futurity **[G1]**, PCQHRA Breeders Derby **[G2]**, *finalist* in Los Alamitos Super Derby **[G1]**. Dam of–

DR JESS SI 95. 6 wins to 5, $68,262, Lakewood H., 2nd Lake Forest H., 3rd Norwalk | H., *finalist* in Vessels Maturity **[G1]** twice, Los Alamitos Winter Champ. S. **[G1].**

ULTIMATE WAVE SI 101. 2 wins to 4, $27,846, Arapahoe Derby Challenge, *finalist* in | AQHA Derby Challenge Champ. **[G2]**, Prairie Meadows Champ. Challenge **[G2]**, *qualified* to Sunland Champ. Challenge **[G2]**, Mile High Futurity **[G3]**.

Eye For FDD SI 90. 3 wins to 3, $50,363, 3rd Holiday H., *finalist* in Golden State Derby | **[G1]**, Los Alamitos Winter Derby **[G1]**, Governor's Cup Derby [R] **[G2]**.

Eye Am Queen SI 92. Placed to 3, $6,892, 3rd Gopher State Derby.

Glamour Diva SI 101. 3 wins in 6 starts to 4, $18,546. Dam of–

| **Glamour Dynasty** SI 102. 4 wins to 4, 2024, $62,385, 3rd Flashy Hemp S. [R].

Walked Away SI 98. 2 wins to 9, $44,295. Sire.

CARTEL SIXES SI 94 (Corona Cartel). 4 wins to 10, $292,960, Clasico || Revelacion, *finalist* in Los Alamitos Two Million Futurity **[G1]**, Ed Burke Million Futurity **[G1]**, Golden State Million Futurity **[G1]**, Golden State Derby **[G2].**

Famous War Eagle SI 90 (One Famous Eagle). Winner to 3, $101,895, *finalist* in Ruidoso || Derby **[G1]**.

Famous Crazyface SI 101 (One Famous Eagle). 4 wins to 4, $50,924.

ENGAGEMENTS: AQHA Challenge; eligible for Breeders Challenge Barrel Incent.

Accredited Oklahoma Bred; embryo transfer.

Hip No. 447 Consigned by Marty Powers, Agent for William E. Smith **Hip No. 447**

Cyanara

February 3, 2023 Brown Filly

Cyanara
6272822

Apollitical Jess SI 107
- Mr Jess Perry SI 113
  - Streakin La Jolla SI 99
  - Scoopie Fein SI 99
- Apollitical Time SI 104
  - Apollo TB
  - Half Time Attraction SI 96

Fast Prize Zoom SI 112 (2006)
- Shazoom SI 102
  - Takin On The Cash SI 109
  - Keep On Shining SI 103
- Fast First Prize SI 102
  - Heza Fast Man SI 111
  - First Prize Dash SI 101

By APOLLITICAL JESS SI 107 (2007). World Champion, $1,399,831 [G1]-NTR. Sire of 859 ROM, 139 stakes winners, $69,868,290, 13 champions, including KJ DESPARADO SI 118 (Champion, $3,061,849 [G1]), APOCALYPTICAL JESS SI 103 (Champion, $2,251,556 [G1]), EMPRESSUM SI 111 (World Champion, $2,020,623 [G1]), APOLLITICAL BLOOD SI 99 (Champion, $1,519,800 [G1]), HOLD AIR HOSTAGE SI 108 (Champion, $1,415,551 [G1]), APOLLITICAL GOLD SI 96 (Champion, $1,014,601 [G1]), FLYING COWBOY 123 SI 101.

1st dam

FAST PRIZE ZOOM SI 112, by Shazoom. 3 wins at 2, $192,875, West Texas Futurity **[G1]**-NWR, 300y in 0:14.678, *finalist* in Rainbow Futurity **[G1]**. Set NTR at Sunland Park, 300y in 0:14.870. Sister to **Fast Prize Tracy** SI 101. Dam of 41 foals of racing age (two 2-year-olds), 31 to race, 18 winners, 23 ROM–

JESS PRIZE ME SI 87 (f. by Mr Jess Perry). 3 wins to 3, $132,653, West Texas Futurity **[G2]**, *finalist* in Hobbs America Futurity **[G2]**. Dam of–
- Jess A Cartel Prize SI 97 (f. by Big Daddy Cartel). Winner to 4, $42,041.

TARISH SI 101 (g. by Prospect To The Top). 4 wins to 3, $120,774, Speedhorse Derby, 2nd Jack Brooks S. [R], 3rd Oklahoma Derby **[G3]**, Mystery Derby [R].

NUNOTHAT SI 93 (g. by Hes Relentless). 4 wins to 3, $67,272, Northlands Juvenile S., *finalist* in Remington Derby [R] **[G1]**, Jack Brooks S. [R] **[G3]**.

Ms Fast Prize Zoom SI 94 (f. by PYC Paint Your Wagon). 2 wins to 4, $18,438. Dam of–
- **Kiss Fast Zoom** SI 95 (g. by Kiss My Hocks). 2 wins to 3, $30,806, 2nd Beehive Futurity [R].

EC Prosperity SI 96 (f. by Hes Relentless). 2 wins to 3, $35,743.

EC Ante Up SI 96 (f. by Apollitical Jess). Winner to 4, $35,568.

Tac My Prize SI 90 (g. by Tac It Like A Man). Winner to 3, $32,323, *finalist* in Black Gold 440 Champ. Futurity [R] **[G3]**.

2nd dam

FAST FIRST PRIZE SI 102, by Heza Fast Man. 3 wins at 2, $244,929, Heritage Place Futurity **[G1]**. Sister to **HEZA FAST DASH** SI 103. Out of First Prize Dash SI 101 (***AQHA Dam of Distinction***, ***Broodmare of the Year).*** Dam of 24 foals to race, 16 winners, 24 ROM–

FAST PRIZE ZOOM SI 112 (f. by Shazoom). 3 wins to 3, $192,875, West Texas Futurity **[G1]**-NWR, etc. Dam of **JESS PRIZE ME** SI 87 ($132,653 **[G2]**), **TARISH** SI 101 ($120,774), **NUNOTHAT** SI 93 ($67,272); granddam of **Kiss Fast Zoom** SI 95.

Fast Prize Doll SI 102 (f. by Mr Jess Perry). 3 wins to 3, $85,762, 3rd Harrah's Futurity **[G2]**. Dam of **FAST PRIZE JORDAN** SI 109 ($203,724); granddam of **TAKE A SWIG OF THIS** SI 103 ($439,556 **[G1]**), **JORDAN EAGLE** SI 107 ($260,858 [R] **[G2]**).

Ms Fast First Prize SI 93 (f. by DMNV Mountable). 2 wins to 4, $77,738, 2nd West Texas Derby **[G3]**, *finalist* **[G1]**. Dam of **COWBOYHATBYGUCCI** SI 112 ($88,488).

Fast Prize Country SI 101. 4 wins to 5, $50,414, 2nd Dastardly Desert Dash S.

Fast Prize Tracy SI 101 (f. by Shazoom). 2 wins to 3, $40,960, 3rd Joe Turner S. Dam of **APOLLTICAL CHAD** SI 97 ($930,730 **[G1]**), **SHE EAT FIRE** SI 93 ($156,597), **SPIT CURL TREY** SI 101 ($63,366), **Ms Fast Prize Tracy** SI 99 ($75,355), **EC Abella** SI 112 ($57,988); granddam of **APOLLITICAL CHAIS** SI 101 ($46,610).

Fast Prize Corona SI 101 (f. by Corona Cartel). Winner to 3, $13,438. Dam of **CR TUCKERNUCK** SI 98 ($215,649 **[G1]**), **AJ FAST CORONA** SI 101 ($119,016 **[G3]**), **SPIT LIKE JAGGER** SI 96 ($105,045 **[G2]**); granddam of **DARK NME** SI 110 (***Champion***, to 3, 2024, $1,644,813 **[G1]**), **MR DILLARD** SI 110 ($185,335).

Ferarri Fast Prize SI 92 (f. by Mr Jess Perry). Placed in 2 starts at 3, $4,624. Dam of **FERRARI JAMES** SI 107 ($350,679 **[G3]**), **THE PRIZE FERARRI** SI 111 ($164,933), **FERARRI B** SI 92 ($62,532 [R] **[G3]**), **V Power** SI 91 ($279,419 [R] **[G2]**).

ENGAGEMENTS: All American, Rainbow, & Ruidoso Fut.

Accredited Oklahoma Bred; embryo transfer.

Hip No.
448

Consigned by Roger Daly, Agent

Jessie Mitole

April 15, 2023 Sorrel Filly

Hip No.
448

Jessie Mitole
X0760631

Mitole TB
- Eskendereya
- Indian Miss

Rosey Does It (2014)
- Mr Jess Perry SI 113
- A Snowy Cartel SI 107

Eskendereya
- Giant's Causeway
- Aldebaran Light

Indian Miss
- Indian Charlie
- Glacken's Gal

Mr Jess Perry SI 113
- Streakin La Jolla SI 99
- Scoopie Fein SI 99

A Snowy Cartel SI 107
- Corona Cartel SI 97
- A Snowy Fling SI 102

By MITOLE TB (2015). Champion male sprinter, 10 wins, $3,104,910, Breeders' Cup Sprint [G1]. Half-brother to HOT ROD CHARLIE. His first foals are 3-year-olds. Sire of 78 winners, 6 stakes winners, $5,790,833, including V V'S DREAM TB ($479,105, Pocahontas S. [G3]), HALINAS FORTE TB ($249,370, Ruthless S.), ICE COLD TB ($190,129, Year's End S.), MR FILLIP TB ($185,521, Golden Circle S.), MIUCCIA TB ($101,940, Game Face S.), Carbone TB (2 wins, $256,290, 2nd Hot Springs S. [L]), Freeburn TB ($175,500, 2nd Louisiana Fut. [R]).

1st dam

Rosey Does It, by Mr Jess Perry. Unraced. Dam of 4 foals of racing age (one 2-year-old), 2 to race, 2 ROM–

Carters Bayou Rose SI 100 (f. by Carters Cartel). Winner to 4, $23,559.

2nd dam

A SNOWY CARTEL SI 107, by Corona Cartel. 5 wins in 7 starts at 2, $316,925, Dash For Cash Futurity **[G1]**, Manor Futurity **[G1]**. Dam of 23 foals to race, 12 winners, 17 ROM–

KISS THE CARTEL SI 97 (f. by Kiss My Hocks). 6 wins to 4, $230,497, Ruidoso Downs Distaff Challenge S. **[G3]**, 2nd Rainbow Oaks **[G1]**, 3rd Ruidoso Derby **[G1]**, *finalist* in All American Oaks **[G1]**, AQHA Distaff Challenge Champ. S. **[G1]**, Easy Date S. **[G3]**.

SHESA RELENTLESS GAL SI 107 (f. by Hes Relentless). 6 wins to 4, $178,518, Balloon City S. **[G3]**, 3rd All American Oaks **[G1]**, Ruidoso Distaff Challenge S. **[G3]**, *finalist* in Texas Classic Derby **[G1]**, Rainbow Oaks **[G1]**, Distaff Challenge Champ. S. **[G1]**.

DYNASTY CARTEL SI 108 (g. by FDD Dynasty). 7 wins to 4, $103,687, Gillespie County Fair Derby, Mystery Derby [R], *finalist* in Oklahoma Bred Derby [R] **[G2].**

Relentless Snow SI 92 (g. by Hes Relentless). Winner at 2, $15,702, 2nd Northlands Juv.

Sequoyah SI 94 (f. by Hes Relentless). Placed to 3, 2024, $42,655, 2nd Remington Oaks [R].

A Snowy Dash SI 99 (g. by First Down Dash). 5 wins to 4, $54,488.

3rd dam

A Snowy Fling SI 102, by This Snow Is Royal. Winner at 4, $14,682, 2nd AQRA-Turf Paradise Open Derby **[G3]**. Sister to **A Royale Fling** SI 113. Dam of 7 foals to race, 6 ROM–

A SNOWY CARTEL SI 107 (Corona Cartel). Stakes winner, above.

BP Snowy Success SI 95 (Cartel Success). 2 wins to 3, $49,314, 2nd Bill Hedge Mem. S., 3rd Hialeah Lassie Futurity. Dam of–

MOON FLASH CHIC SI 90. 4 wins to 4, $23,392, Clasico Enrique Carrion Alvarez [R].

4th dam

Frisco Fling, by Dash For Cash. Unplaced. Dam of 17 foals to race, 12 winners–

A REAL MAN SI 107 (Heza Fast Man). ***Champion 3-Year-Old***, ***Champion 3-Year-Old Gelding***, 11 wins to 4, $308,819, Remington Derby **[G1]**-NTR, Heritage Place Derby **[G1]**, Sooner State S. [R], 2nd Texas Classic Derby **[G1]**, 3rd All American Derby **[G1]**, Rainbow Derby **[G1]**, *finalist* in Heritage Place Futurity **[G1].**

BPS JUMPIN FRISCO SI 101 (Jumpn). 8 wins to 5, $424,649, Signature S., Tallahassee S., Beautiful Prairie S., 2nd Mr Jet Moore H., 3rd Heritage Place Derby **[G2]**, Easy Jet S. [R] **[G3]**, Oklahoma Bred Derby [R], Mr Jet Moore S. [R], *finalist* in Los Alamitos Two Million Futurity **[G1]**, All American Derby **[G1]**, Leo S. **[G1].**

A CARTEL FLING SI 100 (Corona Cartel). 4 wins to 3, $73,355, OkHA Derby [R] **[G3]**, 3rd Oklahoma Bred Fut. [R]. Dam of **Dynasty First Class** SI 93 ($100,392 **[G3]**), **A Royal Fling** SI 104 ($97,175); granddam of **I Rule The Dynasty** SI 93 ($56,051 [R] **[G2]**).

Thats The Man SI 114 (Heza Fast Man). 12 wins, $107,799, 2nd Expo Square S., etc.

A Royale Fling SI 113 (This Snow Is Royal). 4 wins to 6, $77,426, 2nd Fair Meadows Mat.

Jess The Man SI 97. 2 wins to 3, $39,228, 3rd Oklahoma Juv. Challenge **[G3].** Sire.

BPs Frisco Chick SI 87. 2 wins at 2, $30,687, 2nd QHRA of Indiana SSA Futurity.

A Snowy Fling SI 102 (This Snow Is Royal). Stakes placed winner, above.

Southern Fling SI 107. 4 wins. Dam of **BP SOUTHERN DYNASTY** SI 99 ($134,953).

Embryo transfer.

Hip No. 449

Consigned by Bob Moore Farms LLC, Agent

Toots Black Magic

Hip No. 449

January 22, 2023 Black Colt

	KVN Corona SI 95	Corona Cartel SI 97	Holland Ease SI 109
			Corona Chick SI 113
		Executive Looks SI 113	Executive Menace SI 105
			Sticky N Picky SI 108
Toots Black Magic			
6253063			
	BP Dashing Suzie (2015)	One Dashing Eagle SI 98	One Famous Eagle SI 101
			One Sweet Dash SI 94
		BP Mariahs JP SI 102	Mr Jess Perry SI 113
			Dashing Mariah SI 94

By KVN CORONA SI 95 (2015). Champion, 10 wins, $868,077, Ed Burke Million Fut. [G1], PCQHRA Breeders' Fut. [G2], El Primero Del Ano Derby [G3], 2nd Los Alamitos Super Derby [G1]. Brother to BIG LEW SI 99, KVN LITTLE SISTER SI 93. Sire of 162 ROM, 6 stakes winners, $4,525,880, including POLITICAL RIVALRY SI 98 (7 wins, $497,712, Ed Burke Million Fut. [G1]), MRS KVN SI 98 ($158,981, Heritage Place Oaks), MFS CHEERIO SI 95 ($143,289, Ruidoso Juv. Chlg. [G3]), KUE TIZ DUE SI 102, My Fancy Corona SI 91 ($169,309, 2nd OK-Bred Fut. [RG1]).

1st dam

BP Dashing Suzie, by One Dashing Eagle. Unplaced. Dam of 1 foal of racing age–

DOCS DASHING GYPSY (f. by Docs Best Card). Winner at 2, ($26,368 USA), in Mexico, Hipodromo de Las Americas Juvenile Challenge.

2nd dam

BP Mariahs JP SI 102, by Mr Jess Perry. 2 wins to 3, $40,237. Dam of 11 foals to race, 6 winners, 8 ROM–

Magnifico SI 97 (g. by PYC Paint Your Wagon). 5 wins to 4, $95,773, 3rd John Andreini || Mem. S., *finalist* in Rio Grande H. **[G3]**.

BP Mariah Cartel SI 98 (f. by Corona Cartel). Winner to 4, ($30,958 USA), in Mexico, 2nd || Alfredo Castro Rea S., Derby Alfredo Castro Rea, 3rd Clasico Felix Banuelos Jimenez.

BP Painted Valentine SI 108 (f. by PYC Paint Your Wagon). 3 wins to 4, $41,731. Set NTR || at Canterbury Park, 300y in 0:15.314.

Lota JP SI 103 (g. by Lota PYC). 2 wins to 4, $31,375.

HF Paintmea Monalisa SI 88 (f. by PYC Paint Your Wagon). 2 wins to 4, $31,193.

3rd dam

Dashing Mariah SI 94, by First Down Dash. 2 wins to 3, $22,807, *finalist* in Heritage Place Derby **[G1]**. Sister to **FIRST DOWN KELLY** SI 101 ($114,130 **[G1]**); out of **KELLYS COFFER** SI 105 ($258,237). Dam of 27 foals to race, 19 winners, 21 ROM–

CARTEL SUCCESS SI 109 (Corona Cartel). 5 wins to 3, $181,497, Blue Ribbon Futurity || **[G2]**, 2nd Don Steele Mem. S., Oklahoma Bred Derby [R], 3rd Land Run S. [R], *finalist* in Remington Futurity **[G1]**, *qualified* to Heritage Place Futurity **[G1]**. Sire.

BP SOUTHERN MARIAH SI 104 (Southern Cartel). 6 wins to 4, $163,439, Black Gold || Derby, IQHRA Dash For Cash S.-NTR, Black Gold Futurity [R], 2nd QHRA of Indiana Derby, Heritage Place Juv. [R], 3rd Black Gold Futurity Champ. [R] **[G3]**. Dam of **BPMYSOUTHERNDYNASTY** SI 92 ($130,143), **BP Primetime** SI 97 ($88,912); granddam of Tres Of Hero SI 93 (2 wins, $104,560, *finalist* Ruidoso Derby **[G1]**).

DEFIANT RED ROOSTER SI 106 (PYC Paint Your Wagon). 5 wins to 5, $110,557, || Northlands Futurity, Dash In A Flash S.-NTR.

MISS CARTELS SUCCESS SI 104 (Corona Cartel). 3 wins to 4, $79,087, Black Gold 330 || Futurity-NTR, 3rd Okla-Bred Derby [R], Easy Date H. [R], *finalist* [R] **[G3]**.

A Pretty Filley SI 93 (Tricky Fun TB). 2 wins to 3, $15,503, 3rd AQRA Turf Paradise || Futurity **[G3]**, *finalist* in Oklahoma Juvenile Challenge **[G3]**. Dam of Southern Whirl || Wind SI 101 (8 wins, $77,325).

Pull That Wagon SI 97 (PYC Paint Your Wagon). Winner, 3rd Easy Jet S. [R] **[G3]**.

Shes Takes All SI 90 (This Snow Is Royal). Winner to 6, $21,531, *finalist* in Ruidoso Futurity **[G1]**, West Texas Futurity **[G1]**. Dam of **SOUTHERN TAKES ALL** SI 107 ($369,093 **[G1]**), **BP SHES SOUTHERN** SI 120 ($279,378 [R] **[G2]**), **BP TAKEM AWAY** SI 105 ($63,450 **[G3]**). **PYC Takes All** SI 98 ($92,511 **[G1]**); granddam of **CERS FINAL TRY** SI 107 (***Champion***, $709,537 **[G1]**), **APOLLITICAL J WILD** SI 94 ($128,659), **BP Down South** SI 91 ($160,110 [R] **[G3];** dam of **BP SOUTHERN SUZIE** SI 96**, BP Moonlight** SI 99 (to 3, 2024, $84,284), **Hes All Corona** SI 102 ($74,496), **Southern Belle BP** SI 91 ($62,688), **SE Logans Corona** SI 91 ($25,195), BP Take Your Dynasty (dam of **FEARLESS DYNASTY** SI 93, to 3, 2024, $66,279).

Accredited Oklahoma Bred.

Hip No. 450

Consigned by Jose Acosta

Eye Love Coronas

Hip No. 450

February 10, 2023 Brown Colt

Eye Love Coronas
6296259

Coronas Leaving You SI 103
- Corona Cartel SI 97
  - Holland Ease SI 109
  - Corona Chick SI 113
- Lil Bit Rusty SI 103
  - Easily Smashed SI 99
  - Rusty Rockette SI 102

Eye Love It SI 91 (2002)
- Mr Eye Opener SI 106
  - Dash For Cash SI 114
  - Bedawee SI 92
- Sweetly Special SI 101
  - Special Effort SI 104
  - Sweet Illusion SI 106

By CORONAS LEAVING YOU SI 103 (2005). 9 wins, $278,358, Firecracker Fut. [G2]. Sire of 391 ROM, 28 stakes winners, $15,260,871, including OPEN ME A CORONA SI 105 (Champion, $929,150, LQHBA Breeders Fut. [RG1]), SAN LORENZO SI 105 ($1,010,662, Lee Berwick Fut. [RG1]), EYE WORK FOR YOU SI 97 ($555,566, OK-Bred Fut. [RG1]), SCOOPIES LEAVING YOU SI 109 ($329,383 [RG3]), JRS CORONAS SHADOW SI 109 ($324,626 [G3]), FIRST PRIZE BOURBAN SI 103 ($295,617 [RG3]).

1st dam

Eye Love It SI 91, by Mr Eye Opener. 2 wins at 3, $15,063. Dam of 9 foals of racing age (one 2-year-old), 9 to race, 7 winners–

EYE WORK FOR YOU SI 97 (g. by Coronas Leaving You). 7 wins in 9 starts to 3, $555,566, Oklahoma Bred Futurity [R] **[G1]**, All American Juvenile S., Black Gold 400 Champ. Futurity Lads Division [R], *qualified* to Oklahoma Bred Derby [R] **[G2]**.

Gabbanelli SI 91 (f. by Ivory James). 2 wins to 3, $11,889, 3rd Firecracker Futurity at Grants Pass.

Copper Oaks SI 99 (f. by Brimmerton). 3 wins to 4, $61,633, *finalist* in Oklahoma Bred Derby [R] **[G3]**. Black Gold 330 Futurity [R] **[G3]**.

Jessilu SI 99 (f. by Fly Jess Fly). 3 wins to 6, $51,448.

Missapollitical SI 99 (f. by Apollitical Jess). 2 wins to 4, $32,615.

2nd dam

Sweetly Special SI 101, by Special Effort. 3 wins to 4, $16,863, *finalist* in Sooner State S. [R] **[G3]**. Dam of 11 foals to race, 8 ROM–

Sweetly Royal SI 103 (f. by Royal Shake Em). 3 wins to 4, $30,194, *finalist* in Northlands Futurity **[G3]**. Dam of–

GONNA MAKE YOU ROYAL SI 105. 5 wins to 5, $120,512, By By JJ S. [R], 2nd Brigand S., *finalist* in Jess Burner Mem. H. [R] **[G1]**, NMHBA S. [R] **[G2].**

Holland Style SI 99 (f. by Holland Ease). 4 wins to 5, $27,874.

Hashtag SI 82 (g. by Chicks Regard). 2 wins to 4, $19,973.

Agoutiana SI 84 (f. by Agouti). Placed to 4. Dam of–

Jessa Jett SI 92. 4 wins to 3, $33,502.

3rd dam

SWEET ILLUSION SI 106, by Easy Jet. 7 wins to 4, $62,724, QHBC Sunbelt Derby [R], QHBC Midwest Classic Futurity [R]. Dam of 3 foals to race, 3 winners–

Sweet Advice SI 104 (Bully Bullion). 5 wins to 5, $28,534, 3rd Governor's Cup H. Dam of–

BEST ADVICE SI 105. 5 wins to 7, $78,949, Kansas Derby [R] **[G3]**, 2nd Heritage Place Derby **[G1]**, Los Alamitos S., 3rd Lazy E Derby [R] **[G2]**, Eastex H. **[G3]**, *finalist* in Sooner State S. [R] **[G3]**, Oklahoma Derby **[G3]**. Sire.

Ms Optical Illusion SI 87 (Mr Eye Opener). Winner at 2, $3,140. Dam of–

MAMASITO MAGIC SI 101. 6 wins to 6, $114,913, Balloon City S., *finalist* in Junos Request S. **[G2]**, Decketta S. **[G3]**.

FAITH MOUNTAIN SI 97. 3 wins to 6, $65,702, KOFX-Fox Radio H. **[G2]**.

Illusive Okey SI 96. 6 wins to 7, $52,689.

4th dam

Mayflower Moon, by Top Moon. Unraced. Half sister to **TALLADEGA** SI 105 ($28,327). Dam of 5 foals to race, 3 winners, 4 ROM–

SWEET ILLUSION SI 106 (Easy Jet). Stakes winner, above.

Easy Flower SI 88 (Easy Jet). 2 wins at 2, $11,870. Dam of–

Raise A Flower SI 101. Winner at 2, $7,640, *finalist* in Oklahoma Fall Futurity **[G2]**.

Luna Largo SI 98 (Easy Jet). Placed to 3. Dam of–

The First Grande SI 93. 4 wins to 4, $18,227, 3rd MCDade S.

ENGAGEMENTS: All American, Rainbow, & Ruidoso Fut.

Accredited Oklahoma Bred; embryo transfer.

Hip No. 451 | Consigned by Robicheaux Ranch Inc., Agent | **Hip No. 451**

Ohh Goodie

March 13, 2023 Sorrel Filly

Ohh Goodie
6276175

Jess Good Candy SI 96	Good Reason Sa SI 102	Favorite Trick
		Queen Of Appeals SI 99
	Jess Send Candy SI 95	Mr Jess Perry SI 113
		Send Me The Candy SI 97
Sixy Brown Eyes SI 107 (2018)	Tres Seis SI 97	Sixarun SI 106
		Our Third Delight SI 97
	Brown Eye Suze SI 99	Mr Eye Opener SI 106
		Shesaspeedin Bullet

By JESS GOOD CANDY SI 96 (2013). Champion 2-Year-Old, 8 wins, $2,014,703, All American Fut. [G1]. Sire of 218 ROM, 15 stakes winners, $9,094,140, including JESS SAVIN CANDY SI 101 (Champion 2-Year-Old, $1,061,560, Ruidoso Fut. [G1]), DULCE SIN TACHA SI 101 (Champion, $693,689, Texas Classic Fut. [G1]), PAINT YOUR LIPS P SI 104 ($196,344), GYM N JAM SI 105 (4 wins, $130,058, Rainbow Inv), Especially Goodcandy SI 96 ($414,395, 2nd Texas Classic Fut. [G1]), Misscandymountain SI 91 ($197,049, 2nd Ruidoso Fut. [G1]).

1st dam

Sixy Brown Eyes SI 107, by Tres Seis. Winner at 2, $9,894. Her first foals arrived in 2023.

2nd dam

Brown Eye Suze SI 99, by Mr Eye Opener. 7 wins at 2 and 4, $109,588, 2nd Buttons and Bows S. **[G3]**, *finalist* in West Texas Futurity **[G1]**, Sunland Champ. Challenge **[G1]**. Dam of 18 foals to race, 14 winners, 11 ROM–

SUZE RETURNS SI 103 (f. by High Rate Of Return). 5 wins to 4, $403,193, West Texas Futurity **[G2]**, 2nd Ruidoso Futurity **[G1]**, 3rd Southwest Juvenile Champ. **[G1]**, Mildred Vessels H. **[G1]**, Corona Cartel S., *finalist* in Rainbow Futurity **[G1]**.

PAINT ME BROWN SI 99 (c. by PYC Paint Your Wagon). 3 wins to 4, $138,200, Valley Junction Futurity **[G3]**. 2nd Indiana Grand QHRAI Derby.

SUZES DYNASTY SI 106 (f. by FDD Dynasty). 7 wins to 3, $106,110, Wyoming Downs Futurity, Pocatello Downs Derby Challenge, Wyoming Downs Derby, 3rd Sweetwater Downs Futurity, Isaws Sugar Bear S.

Return Of Brown Eyes SI 103 (g. by High Rate Of Return). 3 wins to 3, $96,742, 2nd West Texas Futurity **[G2]**, Rainbow Juvenile S.

Brown Tres Seis SI 99 (g. by Tres Seis). 3 wins to 4, $78,904, *finalist* in Ruidoso Futurity **[G1]**, Hobbs America Futurity **[G2]**.

3rd dam

Shesaspeedin Bullet, by Bully Bullion. Unraced. Sister to **BULLET BULLION** SI 107, **Fastasaspeedn Bullet** SI 95. Dam of 13 foals to race, 7 winners, 7 ROM–

Brown Eye Suze SI 99 (Mr Eye Opener). Stakes placed winner, above.

Shesa Dashair SI 103 (Dashair). 8 wins to 6, $44,521, 2nd Weber Distaff Challenge.

4th dam

MAKE MINE EASY SI 98, by Easy Jet. 9 wins to 3, $20,598, Deshler Derby, 2nd Queen City Derby, 3rd Queen City Downs Futurity, Thayer County Lassie S., *finalist* in RMQHA Derby **[G2]**. Set NTR 400y. Dam of 13 foals to race, 11 winners, 12 ROM–

BULLET BULLION SI 107 (Bully Bullion). 8 wins to 5, $219,999, Remington Futurity **[G1]**, Midwest City S. **[G3]** twice, Red Earth H. **[G3]** twice, 3rd Oklahoma Derby **[G2]**, Big Splash S., Speedhorse Sprint Futurity [R], Golden Driller S. [R], *finalist* in Remington Champ. **[G1]** twice, Mildred N Vessels Mem. H. **[G1]**. Dam of–

Wood Be A Bullet SI 99. 2 wins to 4, $44,083, 2nd NM Breeders Futurity [R] **[G3]**.

Likaspeedn Bullet SI 108. 2 wins to 6, $15,882, 2nd Joe Turner Mem. S., *finalist* **[G3]**.

Fastasaspeedn Bullet SI 95 (Bully Bullion). 2 wins to 3, $13,475, 2nd Oklahoma Bred Derby [R] **[G3]**, *finalist* in Black Gold Derby [R] **[G3]**. Dam of **SNOW BIG DEAL** SI 107 ($405,333, All American Derby **[G1]**-NTR) **Buffalo Bayou** SI 105 ($39,403), **Tinga Tango** SI 104.

Shesmine N Shesroyal SI 96 (Royal Quick Dash). Winner to 3, $9,149, *finalist* in Rocky Mountain Futurity **[G3]**. Granddam of **JESS ELEVEN OR SEVEN** SI 101 ($87,690), My Southern Cartel SI 102 (6 wins, $112,361, *finalist* [R] **[G3]**).

Makeiteasyonme SI 97 (Johnny Vittoro). 6 wins to 5, $15,352. Granddam of **MOUNTAIN OF MONEY** SI 98 ($31,072).

ENGAGEMENTS: All American, Rainbow, & Ruidoso Fut., Los Alamitos Two Million Fut., Golden State Million Fut., Ed Burke Million Fut.

Embryo transfer.

Hip No. 452 | Consigned by Matthew Eck | **Hip No. 452**

Lights Off

March 21, 2023 Sorrel Colt

Lights Off
6306659

The Marfa Lights SI 92
- One Famous Eagle SI 101
  - Mr Jess Perry SI 113
  - One famous Lady SI 104
- Your First Moon SI 96
  - First Down Dash SI 105
  - Moon Arisen SI 91

PYC Dollars (2009)
- PYC Paint Your Wagon SI 107
  - Corona Cartel SI 97
  - Dashin Follies
- Once Upon A Fly SI 103
  - Strawfly Special SI 97
  - Keen On Kash

By THE MARFA LIGHTS SI 92 (2014). 2 wins, $566,493, 2nd All American Fut. [G1], fnl in All American Derby [G1]. Brother to MOONIN THE EAGLE SI 111 (Champion). Half-brother to MOONIST SI 101 (Champion), JESS MY MOON SI 99, STRAY CAT SI 93. Sire of 74 ROM, $1,567,181, including KARMALITES SI 101 (3 wins, $112,722, Four Corners Fut), DIAMOND LIGHTZ SI 89 (Clasico the Prize), Wasting Light SI 101 (3 wins, $102,452, 3rd A Ransom H), Marfalous SI 93 (2 wins, $71,027, fnl [RG1], Marfason SI 101 ($39,705).

1st dam

PYC Dollars, by PYC Paint Your Wagon. Unraced. Dam of 7 foals of racing age, 5 to race, 3 winners, 4 ROM–

Jettin Jetta SI 97 (f. by EC Jet One). Winner at 2, $30,788, 2nd Horseshoe Indianapolis || Juvenile Challenge, *finalist* in AQHA Juvenile Challenge Champ. **[G2]**.

Relentless Mischief SI 86 (f. by Hes Relentless). 2 wins to 4, $61,347.

Ima Secret Daisy SI 96 (f. by No Secrets Here). 3 wins to 5, $40,282.

2nd dam

ONCE UPON A FLY SI 103, by Strawfly Special. 5 wins at 5, $46,077, Bradford S., All American Congress Maturity. Dam of 6 foals to race, 5 winners, 5 ROM–

SECRETS FLY SI 104 (g. by No Secrets Here). 8 wins to 5, $206,417, QHRA of Indiana || SSA Futurity, Old South Futurity, 2nd Governor's S., 3rd Miss Polly Classic S. **[G3]**, || QHRAI Derby, QHRA of Indiana SSA Derby [R].

SR Fly Baby SI 91 (f. by FDD Dynasty). 2 wins to 4, $29,673, 3rd Rocky Heinzig S. Dam of–

|| **Hes Legendary** SI 96. 2 wins at 2, $23,882, 3rd Horseshoe Juvenile Challenge.

No Excuses (f. by PYC Paint Your Wagon). Unraced. Dam of–

Hes Resilient SI 89. Winner at 2, $35,396, 2nd Northlands Futurity.

3rd dam

Keen On Kash, by Dash For Cash. Unplaced in 1 start. Dam of 7 foals to race, 3 ROM–

ONCE UPON A FLY SI 103 (Strawfly Special). Stakes winner, above.

4th dam

KEEN OLENE SI 100, by Strate Stuff TB. 9 wins to 4, $81,059, Orange County Inv. 3rd Anne Burnett Inv, Z Wayne Griffin S. Half sister to **MOONS OLENE** SI 96, **Lucksgay Ladyolene** SI 104, **Manly Morris** SI 101, **Hempens Lady Olene** SI 96. Dam of 8 starters, 7 winners–

Dr Keen SI 92 (Merridoc). Winner to 3, $24,209, 2nd California Sires' Cup Derby [R], || *finalist* in California Sires' Cup Futurity [R] **[G2]**, PCQHRA Breeders' Derby [R] **[G3]**.

Keen Dasher SI 96 (First Down Dash). 4 wins to 5, $24,113, 2nd Graham County Derby, || *finalist* in QHBC Freshman Classic **[G3]**. Dam of–

INTHETWINKLEOFANEYE SI 99. 10 wins to 4, $138,716, California Breeders' Matron || S. [R] **[G3]**, Calif. Derby Challenge **[G3]**, Premiere H., Aliso Viejo H., 2nd Vandy's || Flash H. **[G3]**. Miss Princess H. **[G3]**. Huntington Beach H., Oceanside H., Ivan || Ashment H. [R], 3rd QHBC Juv., *finalist* Charger Bar H. **[G1]**. Dam of–

Kite Flyin SI 104. 4 wins to 4, $56,355, 2nd El Primero Del Ano Derby **[G2]**.

Keen O Beduino SI 87. 2 wins at 2, $10,965. Dam of **HERE O BEDUINO** SI 95 ($34,032).

Caspollo SI 94. 5 wins to 6, $59,759, *finalist* in PCQHRA Breeders Futurity **[G1].**

Keenwood SI 95. 3 wins to 6, $26,060, *finalist* in Clasico Inaugural **[G3]**.

Keens Dream. Unraced. Dam of–

Dreams Can Fly SI 93. 3 wins to 5, $58,945, 3rd California Breeders' Matron S. [R] | **[G2]**, Top Rockette H., Seal Beach H. [R], *finalist* in Las Damas H. **[G2]**.

Keens Cat SI 105. Winner to 3, $24,832, 2nd Mini Rock Overnight H. *qualified* to La Primera Del Ano Derby **[G1]**. Dam of **KEEN LIAISON** SI 95 ($157,214).

Keen Alibi SI 103 (Sir Alibi). 3 wins to 4, $15,941, *finalist* [R] **[G3]**. Dam of–

Strawflys Alibi SI 95. 2 wins to 3, $52,361, 2nd Rio Rico Futurity, *finalist* in Dash For Cash Futurity **[G1]**, Manor Derby **[G2]**.

Embryo transfer.

Hip No. 453 | Consigned by Marty Powers, Agent | **Hip No. 453**

Venzedor

January 3, 2023 Bay Colt

Venzedor
6323664

Tres Seis SI 97
- Sixarun SI 106
  - Streakin Six SI 104
  - Chickarun SI 93
- Our Third Delight SI 97
  - Reb's Policy TB
  - Tiny's Delight SI 91

Zooming For First SI 96 (2011)
- Shazoom SI 102
  - Takin On The Cash SI 109
  - Keep On Shining SI 103
- Cindys First CD SI 105
  - Corona Cartel SI 97
  - High Fashion Lass SI 97

By TRES SEIS SI 97 (1999). Champion 2-Year-Old Colt, $856,901 [G1]. Sire of 864 ROM, 69 stakes winners, $29,596,868, including OCHOA SI 109 (Champion, $2,781,365 [G1]), TRES PASSES SI 101 ($1,504,928 [G1]), TRES FRIENDS SI 97 ($932,674 [G1]), TRES CRYSTALS SI 96 ($692,947 [G1]), WILD SIX SI 103 ($601,632 [G1]), A TRES OF PAINT SI 98 ($509,184 [RG3]), FINCHE SI 110 ($321,268 [RG1]), DIAMOND TRES SEIS SI 106 ($300,690 [G1]), WONTO WATCH SI 102 ($283,509 [RG2]), JESS TEE OFF SI 104 ($281,566 [G2]).

1st dam

Zooming For First SI 96, by Shazoom. Winner at 3, $40,152, *qualified* to Dash For Cash Derby **[G3]**. Dam of 4 foals of racing age, 4 to race, 4 winners–

Olivia De Capo SI 87 (f. by Capo De Capi). Winner at 2, $48,881, 3rd Speedhorse || Futurity **[G3]**, Heritage Place Juvenile S.

Down And Zoomin SI 93 (g. by Sweet First Down). 2 wins to 4, $21,300.

Zooming De Capo SI 99 (f. by Capo De Capi). Winner to 3, $16,262.

2nd dam

CINDYS FIRST CD SI 105, by Corona Cartel. 6 wins to 4, $37,319, Manor H., *finalist* in Oklahoma Distaff Challenge **[G3]**. Dam of 22 foals to race, 20 winners, 20 ROM–

EASYDOESITCINDY SI 105 (f. by Scrutinizer). 5 wins to 3, $103,961, Bugs Alive in 75 S. || [R], 3rd Black Gold Futurity Champ. [R] **[G3]**, Oklahoma Derby. Dam of–

CAJUN KING SI 98. 4 wins to 5, $147,098, Mystery Futurity [R] **[G3]**, 2nd Speedhorse | Derby, 3rd Mystery Derby [R].

Cindydoesitagain SI 97. 4 wins to 3, $88,527, 2nd Mystery Futurity [R] **[G2]**, *finalist* in Speedhorse Futurity **[G3]**, Mr Master Bug S. [R] **[G3]**.

PRONTO ALEX SI 96 (g. by Inseperable). 3 wins at 2, $94,199, Laico Bird S. [R], *finalist* in || Heritage Place Futurity **[G1]**.

DROFF SI 101 (g. by FDD Dynasty). 4 wins to 3, $45,426, Retama Derby Challenge, etc.

CAZZADORES SI 105 (g. by Ragazzo). 4 wins to 4, $34,439, Live Oak H. [R].

Domino CD SI 103 (g. by Dominyun). Winner at 2, $93,283, 3rd TQHA Sale Futurity [R] || **[G2]**, *finalist* in Sam Houston Futurity **[G2]**.

La Inseparable SI 96 (f. by Inseperable). 3 wins to 4, $62,324, 2nd Hill Country Classic S., || 3rd Miss Sam Houston S. [R].

Blazin The Moon SI 95 (c. by Moonin The Eagle). 3 wins to 4, $53,922, 2nd Lip Chip S. [R].

Pronto Alexa SI 95 (f. by Inseperable). Winner to 4, $39,078, 3rd Hill Country Classic S.

Canelo Alvarez SI 95 (g. by Hes Relentless). 3 wins to 4, $38,624, 3rd TQHA Sires' Cup || Futurity [R] **[G3]**.

Mas Pronto Que Alex SI 99 (g. by Inseperable). Winner to 4, $24,920, 2nd Oklahoma Juv.

Ultimo Alex SI 99 (c. by Inseperable). 5 wins to 3, $140,501, *finalist* in LQHBA Louisiana Million Futurity [R] **[G1]**, Lee Berwick Futurity [R] **[G1]**, Mardi Gras Futurity [R] **[G2].**

3rd dam

High Fashion Lass SI 97, by Merganser. 2 wins at 3, $8,353. Half sister to **FALLING IN LOVEAGAIN** SI 108 ($1,210,375, All American Futurity **[G1]**). Dam of 8 foals to race, 6 winners–

CINDYS FIRST CD SI 105 (Corona Cartel). Stakes winner, above.

Possum Fust SI 106 (Sweet First Down). 5 wins to 3, $299,308, 2nd Rainbow Futurity || **[G1]**, Oklahoma Futurity **[G3]**, All American Juvenile Inv. [R], 3rd Dash For Cash Futurity || **[G1]**, *finalist* in All American Derby **[G1]**, Rainbow Derby **[G1]**.

Adrians Jolla SI 101 (Streakin La Jolla). 3 wins to 4, $83,246, 2nd Dash For Cash Derby || **[G1]**, 3rd Sunland Park Winter Derby **[G2]**, Oklahoma Derby Challenge **[G3]**. Sire.

Gabbey Holland SI 101 (Holland Ease). 3 wins to 3, $15,535. Dam of **TOGETHER TO THE END** SI 96 ($112,280 **[G3]**).

ENGAGEMENTS: AQHA Challenge, All American, Rainbow, & Ruidoso Fut., Los Alamitos Two Million Fut., Golden State Million Fut.

Accredited Texas Bred.

Hip No. 454

Consigned by Burns Ranch, Agent

Shiny New

March 3, 2023 Sorrel Filly

Hip No. 454

Shiny New
6304449

Mpshinning SI 107
- Mr Piloto SI 89
- Shinningperrydash

Quirky SI 92 (2011)
- Stel Corona SI 105
- Dont Pass Bar SI 84

Mr Jess Perry SI 113
Ms Pilot Point SI 105
First To Shine SI 104
Perrys Splash N Dash SI 91
Corona Cartel SI 97
Our Lips Are Sealed
A Regal Choice SI 101
Ynot Bar SI 98

By MPSHINNING SI 107 (2016). 11 wins, $850,025, LQHBA Louisiana Million Fut. [RG1], Miss Polly Classic S. [G2], Mid City S. [RG3], Sam's Town S., King William S., 2nd Dash For Cash Fut. [G2], Dash For Cash Derby [G2], Louisiana Champions Day Classic S. [RG2], Louisiana Classic S. [RG2], Miss Polly Classic S. [G2], LQHBA Breeders Derby [RG3], 3rd Vals Fortune S. [R], fnl in Leo S. [G1]. His first foals are 2-year-olds; sire of winner TT Reddi Shiner ($6,000). Son of stakes winner MR PILOTO.

1st dam

QUIRKY SI 92, by Stel Corona. ***Champion Aged Mare***, 9 wins to 5, $424,098, Southern California Derby **[G1]**, Mildred N Vessels Mem. H. **[G1]**, Charger Bar H. **[G1]**, Charger Bar H. **[G2]**, California Breeders Matron S. [R] **[G3]** twice, California Breeders Debutante S. [R], Ivan Ashment H. [R], 2nd La Primera del Ano Derby **[G3]**, *finalist* in Ed Burke Million Futurity **[G1]**, Champion of Champions **[G1]**, Mildred Vessels H. **[G1]**, Charger Bar H. **[G1]**. Dam of 17 foals of racing age, 13 to race, 8 winners–

MASK MANDATE SI 90 (g. by Favorite Cartel). 3 wins to 3, 2024, $101,095, Governor's Cup Derby [R] **[G2]**, *finalist* in Governor's Cup Futurity [R] **[G2]**.

Pesky SI 96 (g. by Favorite Cartel). 3 wins to 4, $35,950, 2nd Golden State Juv, A Ransom H., 3rd California Breeders Sprint S. [R], *finalist* in Independence Day H. **[G3]**.

Devastating SI 92 (g. by Favorite Cartel). Winner to 3, 2024, $110,711, *finalist* in All American Futurity **[G1]**.

Strange Fellow SI 94 (g. by Seperate Interest). Winner to 3, $40,227, *finalist* in Ed Burke Million Futurity **[G1]**.

2nd dam

Dont Pass Bar SI 84, by A Regal Choice. Winner at 2, $7,667. Dam of 20 foals to race, 14 winners, 13 ROM–

QUIRKY SI 92 (f. by Stel Corona). ***Champion***, above.

DOCTOR GENE SI 96 (g. by Favorite Cartel). 3 wins to 4, $55,437, Town Policy S., 3rd Brad McKinzie Winter Champ. S. **[G1]**, Vandys Flash H., A Ransom H.

A Bit Quirky SI 93 (f. by Stel Corona). 2 wins to 4, $48,400, *finalist* in Governor's Cup Futurity [R] **[G2]**, Governor's Cup Derby [R] **[G3]**. Dam of–

Quirky Bitty Jess SI 93. 4 wins to 3, $166,525, 3rd Ed Burke Million Futurity **[G1]**, Justanold Love H., *finalist* in Los Alamitos Oaks **[G1].**

Justus SI 106 (g. by Seperate Interest). 3 wins to 4, 2024, $75,234.

3rd dam

Ynot Bar SI 98, by Chicks Beduino. 2 wins at 2, $136,480, 2nd Governor's Cup Futurity [R] **[G1]**, *finalist* in Los Alamitos Million Futurity **[G1]**. Sister to **Dont Dink With Me** SI 96. Dam of 29 foals to race, 20 winners, 21 ROM–

TEQUILA SANGRIA SI 98 (Favorite Cartel). 6 wins to 5, $177,910, Mildred Vessels H. **[G1]**, Charger Bar H. **[G1]**, Big Lew H., Flight 109 H., *finalist* Golden State Million **[G1].**

YNOT WALK SI 110 (Walk Thru Fire). 8 wins to 4, $177,505, Los Alamitos Winter Derby **[G1]**, Les Bois Derby Challenge, Los Alamitos Juvenile Challenge, Los Alamitos Juv. S.

Tactical Fire SI 101 (Walk Thru Fire). 3 wins to 4, $138,230, 3rd Ruidoso Futurity **[G1].**

Not The Favorite SI 96 (Favorite Cartel). Winner to 3, $24,487, 3rd Rainbow Inv. S.

Ynot Win SI 83 (A Regal Choice). Placed to 3. Dam of–

Sounds Good SI 92. 2 wins to 3, $26,685, 3rd James S Smith Mem. H.

Why Not Up SI 87. Winner at 2, $7,945, 3rd California Breeders Freshman S. [R].

Baccarat Bar (Hawkinson). Unraced. Dam of **Stel A Gambler** SI 91 ($56,245 **[G3]**), **Baccarat Attack** SI 90 ($46,875 **[G2]**), **Interesting Bar** SI 96 ($28,717).

Ynot Now. Dam of **Temptedtogotothebar** SI 106 (at 2, 2024, $70,613 **[G2]**).

ENGAGEMENTS: All American, Rainbow, & Ruidoso Fut., Los Alamitos Two Million Fut., Golden State Million Fut., Ed Burke Million Fut.

Cal-Bred; embryo transfer.

Hip No. 455

Consigned by Tate Farms

One Fire Up Eagle

Hip No. 455

April 21, 2023 Sorrel Filly

One Fire Up Eagle
6308331

One Dashing Eagle SI 98
- One Famous Eagle SI 101
  - Mr Jess Perry SI 113
  - One Famous Lady SI 104
- One Sweet Dash SI 94
  - First Down Dash SI 105
  - Sweet Beduino SI 101

High On Fire SI 93 (2011)
- Walk Thru Fire SI 92
  - First Down Dash SI 105
  - Sweet Beduino SI 101
- Higher Math SI 90
  - Raise A Secret SI 99
  - Add A Dash SI 90

By ONE DASHING EAGLE SI 98 (2010). World Champion, Champion 2-Year-Old, 6 wins, $2,079,065, All American Fut. [G1], Golden State Million Fut. [G1], etc. Sire of 265 ROM, 21 stakes winners, $8,892,516, including EAGLE JAZZ SI 95 (Champion, $903,649, Ruidoso Fut. [G1]), CERS FINAL TRY SI 107 (Champion, $709,537, Rainbow Derby [G1]), EAGLE COAST SI 111 ($744,700, Rainbow Derby [G1]), BREAKING NEW GROUND SI 109 ($284,782), JK WILDCAT RED SI 105 ($262,762 [RG2]), HAWKEYE SI 105 ($194,690 [G2]).

1st dam

High On Fire SI 93, by Walk Thru Fire. Winner at 2, $7,695. Sister to **HIGHER FIRE** SI 103. Dam of 4 foals of racing age (two 2-year-olds), no starters.

2nd dam

Higher Math SI 90, by Raise A Secret. 2 wins at 2, $15,808, *finalist* in Governor's Cup Futurity [R] **[G1]**. Dam of 12 foals to race, 6 winners, 8 ROM–

HIGHER FIRE SI 103 (f. by Walk Thru Fire). ***Champion 2-Year-Old***, ***Champion 2-Year-Old Filly***, 5 wins to 3, $1,314,742, Ed Burke Million Futurity **[G1]**, Golden State Million Futurity **[G1]**, 2nd Los Alamitos Million Futurity **[G1]**, 3rd Kindergarten Futurity S. **[G1]**, Mildred N Vessels Mem. H. **[G1]**, Jens List Mem. California Breeders' S. [R], *finalist* in Los Alamitos Super Derby **[G1]**. Dam of–

FLY BABY FLY SI 96. 3 wins to 3, $1,813,957, All American Futurity **[G1]**, 2nd All American Derby **[G1]**, *finalist* in Rainbow Futurity **[G1]**.

Highest Fire SI 93. 4 wins to 3, $325,637, 2nd Los Alamitos Super Derby **[G1]**, *finalist* in Los Alamitos Two Million Futurity **[G1]**, Golden State Million Futurity **[G1]**. Sire.

Corona The Cat SI 109. Winner to 4, $201,373, 3rd El Moro de Cumpas S., *finalist* in Los Alamitos Two Million Futurity **[G1]**, Golden State Million Futurity **[G1]**.

Higher Fling SI 81. Winner at 2, $4,435. Dam of–

Seven SI 96. 5 wins in 8 starts at 2, $143,708, 3rd Rainbow Futurity **[G1]**.

3rd dam

Add A Dash SI 90, by Dash For Cash. 2 wins. Half sister to **Lightfooted** SI 103 ($74,337). Out of **GO TOGETHER** SI 104 (***Champion 2 years***). Dam of 10 foals to race, 7 ROM–

Madam Math SI 89 (Raise A Secret). Winner to 3, $4,043. Dam of–

Madams First Moon SI 89. Winner to 4, $46,338, 3rd New Mexico State Fair Breeders Derby [R] **[G3]**, *finalist* in New Mexico Breeders' Futurity [R] **[G3].**

JM First Madam Moon SI 85. 2 wins to 4, $32,539, *finalist* in Zia Futurity [R] **[G1]**. Dam of–

JM Vidi SI 90. Placed at 2, $15,885, 2nd New Mexican Spring Fling S. [R].

A Dash Of Apollo SI 92 (Apollo TB). 5 wins to 7, $61,436.

Just Another Secret SI 87 (Raise A Secret). Winner to 3, $9,746. Dam of–

Tractor Dash SI 98. 5 wins to 5, $50,125.

Miss Math SI 84 (Raise A Secret). Placed at 2.

4th dam

Add A Dash SI 90, by Dash For Cash. 2 wins. Half sister to **Lightfooted** SI 103 ($74,337). Out of **GO TOGETHER** SI 104 (***Champion 2 years***). Dam of 10 foals to race, 7 ROM–

Madam Math SI 89 (Raise A Secret). Winner to 3, $4,043. Dam of–

Madams First Moon SI 89. Winner to 4, $46,338, 3rd New Mexico State Fair Breeders Derby [R] **[G3]**, *finalist* in New Mexico Breeders' Futurity [R] **[G3].**

JM First Madam Moon SI 85. 2 wins to 4, $32,539, *finalist* in Zia Futurity [R] **[G1]**. Dam of–

JM Vidi SI 90. Placed at 2, $15,885, 2nd New Mexican Spring Fling S. [R].

A Dash Of Apollo SI 92 (Apollo TB). 5 wins to 7, $61,436.

Just Another Secret SI 87 (Raise A Secret). Winner to 3, $9,746. Dam of–

Tractor Dash SI 98. 5 wins to 5, $50,125.

Miss Math SI 84 (Raise A Secret). Placed at 2. Granddam of **Candyman Dash** SI 97 ($70,057).

Hip No. 456 | Consigned by Lazy E Ranch LLC, Agent | **Hip No. 456**

Ding Dang Dulce

January 6, 2023 Sorrel Colt

Ding Dang Dulce 6245300	Dulce Sin Tacha SI 101	Jess Good Candy SI 96	Good Reason Sa SI 102	
			Jess Send Candy SI 95	
		Prissy Sin Tacha SI 98	Tempting Dash SI 112	
			Miss Sin Tacha SI 103	
	Valiant Strawfly SI 92 (2015)	Valiant Hero SI 105	First Down Dash SI 105	
			Corona Chick SI 113	
		Strawfly Lady SI 93	Strawfly Special SI 97	
			AB What A Runner SI 109	

By DULCE SIN TACHA SI 101 (2018). Champion 2-Year-Old Colt, 8 wins, $693,689, Texas Classic Fut. [G1], All American Inv, 2nd Rainbow Derby [G1], All American Juv. His first foals are yearlings of 2024. Son of champion JESS GOOD CANDY SI 96; sire of 15 stakes winners, including JESS SAVIN CANDY SI 101 (Champion, $1,061,560, Ruidoso Fut. [G1]), PAINT YOUR LIPS P SI 104 ($196,344), GYM N JAM SI 105 ($130,058, Rainbow Inv), HERE COMES CANDY SI 101 ($123,610, Ruidoso Juv. Chlg. [G3]), NASH RIDGE SI 91 ($115,446).

1st dam

Valiant Strawfly SI 92, by Valiant Hero. 2 wins at 2, $17,126. Dam of 4 foals of racing age (one 2-year-old), 3 to race, 3 winners–

Lil Kevin SI 93 (g. by KVN Corona). Winner to 3, $22,989.

Sir Walter Stoli SI 86 (g. by Stoli). Winner to 3, $13,064.

Im The Machine (c. by One Sweet Jess). Winner to 4, $11,634.

2nd dam

Strawfly Lady SI 93, by Strawfly Special. Winner at 2, $5,972. Dam of 24 foals to race, 11 winners, 15 ROM–

CAPTAIN STRAWFLY SI 102 (g. by Captain Courage). 5 wins to 5, $166,129, Dash For Cash Derby **[G2]**, *finalist* in Heritage Place Futurity **[G1]**, Dash For Cash Futurity **[G1]**, Texas Classic Derby **[G1]**, All American Gold Cup **[G1]**, KOFX-Radio H. **[G2]**.

ONE FAMOUS STRAWFLY SI 97 (f. by One Famous Eagle). 3 wins to 5, $18,694, Pot O'Gold Futurity. Dam of–

ONE FLYIN FOOSE SI 109. 7 wins to 4, $51,015, Far West Futurity, Baxter Andruss Oregon Bred Futurity [R], 3rd Emerald Downs Champ. Challenge S.

3rd dam

AB WHAT A RUNNER SI 109, by Royal Quick Dash. ***Champion 2-Year-Old***, ***Champion 2-Year-Old Filly***, ***Champion 3-Year-Old Filly***, AQHA Supreme Race Horse, 11 wins in 15 starts to 4, $1,342,389, All American Futurity **[G1]**, Los Alamitos Derby **[G1]**, Charger Bar H. **[G1]**, Mildred Vessels H. **[G1]**, Northwest Champ. Challenge **[G2]**-NTR, *finalist* in Champion of Champions **[G1].** Set NWR 350y and NTR 440y. Half sister to **Temerity Wrangler** SI 96 ($276,749 **[G1]**). Dam of 15 foals to race, 15 winners–

AB RIP WHEELER SI 102 (Jess Good Candy). 4 wins to 3, $30,225, Pocatello Derby Chlg.

Whata Corona Runner SI 103 (Corona Cartel). 5 wins to 5, $37,186, 2nd Golden State Juvenile, 3rd Los Alamitos Derby Challenge, Kip Didericksen Overnight H. Sire.

Lite My Fyre SI 105 (Walk Thru Fire). Winner to 3, $22,280, 2nd Elko County Derby, etc.

KD Star SI 95 (Ocean Runaway). 3 wins to 3, $20,503, 2nd La Pacifica H.

AB What A Madonna SI 102 (Tres Seis). 2 wins to 3, $14,040, 3rd Idaho Cup Fut. [R].

What Fire SI 94 (Walk Thru Fire). 2 wins to 3, $38,447, *finalist* in Governor's Cup Derby [R] **[G2]**, La Primera del Ano Derby **[G2]**. Dam of–

FIRE AT WILL SI 92. 5 wins to 3, $166,727, Los Alamitos Winter Derby **[G1]**, 2nd Los Alamitos Juvenile S. *qualified* to Golden State Million Futurity **[G1]**.

K D Zoom SI 105 (Shazoom). 2 wins to 4, $11,419. Dam of–

APOLITICAL ZOOM SI 96. 5 wins to 4, $107,342, Las Damas H. **[G3]**, Wild Honey H., 2nd Los Alamitos Winter Derby **[G1]**, 3rd Charger Bar H. **[G1]**, Mildred Vessels H. **[G1]**, Miss Princess H. **[G3]**, AB What A Runner H. Dam of–

POLITICAL RIVALRY SI 98. 7 wins in 10 starts to 3, 2024, $497,712, Ed Burke Million Futurity **[G1]**, PCQHRA Breeders Futurity **[G2].**

ZOOM IS ALL I DO SI 97. Winner in 1 start at 2, Clasico Jodys Glory.

ZOOM ON BYE SI 90. 2 wins in 4 starts to 3, 2024, $13,743, 3rd Campeonato Juvenil, Clasico Easily a Possum.

ENGAGEMENTS: AQHA Challenge, All American, Rainbow, & Ruidoso Fut., Los Alamitos Two Million Fut., Golden State Million Fut., Ed Burke Million Fut.

Accredited Oklahoma Bred.

Hip No. 457 Consigned by Marty Powers, Agent for Belinda Shaw **Hip No. 457**

John Ivory

February 15, 2023 Bay Colt

John Ivory
6321679

Ivory James SI 103 — Corona Cartel SI 97 — Holland Ease SI 109 / Corona Chick SI 113
Ivory James SI 103 — Dashin Follies — Strawfly Special SI 97 / Dashing Folly SI 108
Just A Suggestion SI 91 (2014) — Favorite Cartel SI 104 — Favorite Trick TB / Shenoshercorona SI 91
Just A Suggestion SI 91 (2014) — Dashing Diva SI 93 — Victory Dash SI 94 / Princess Policy SI 86

By IVORY JAMES SI 103 (2004). 5 wins, $220,026, 2nd Heritage Place Fut. [G1]. Sire of 751 ROM, 61 stakes winners, $24,311,919, including INSTYGATOR SI 116 ($1,608,801, All American Derby [G1]), SAN LORENZO TAY SI 119 ($710,835 [RG1]), BYE CORONA BYE SI 107 ($643,264 [G2]), LA VENCEDORA SI 97 ($516,296 [RG2]), IVAN JAMES SI 104 ($481,562 [G2]), SAN LORENZO IVORY SI 102 ($421,300 [RG1]), FERRARI JAMES SI 107 ($350,679 [G3]), HAD TO BE IVORY SI 112 ($343,230), SF HOT PASS SI 107 ($275,699 [G1]), BOUT TREE FIDDY SI 103 ($210,916).

1st dam

Just A Suggestion SI 91, by Favorite Cartel. Winner at 3, $8,271. Dam of 1 foal of racing age–

My Sweet Jess SI 103 (g. by One Sweet Jess). 2 wins to 4, 2024, $43,657.

2nd dam

Dashing Diva SI 93, by Victory Dash. Winner at 2, $4,021. Sister to **A DASHING POLICY** SI 94. Dam of 16 foals to race, 11 winners, 12 ROM–

SASHAY N SIX SI 98 (f. by Sixarun). 8 wins in 15 starts to 3, $116,156, Northlands Futurity **[G3]**, 3rd Texas Classic Derby **[G1]**, West Texas Derby **[G2]**, Texas Derby Challenge **[G3]**, Central Distaff Challenge **[G3]**. Dam of–

DM STREAKN THRU FIRE SI 103. 8 wins to 7, $658,763, All American Gold Cup **[G1]**, Zia Champ. **[G1]**, Lovington S. **[G2]**, 2nd Zia Champ. **[G1]**, Sunland Distance Challenge **[G3]**, 3rd Texas Classic Futurity **[G1]**, Rainbow Derby **[G1]**, The Champ. at Sunland Park S. **[G1]**, Remington Distance Challenge **[G3]**, All American Gold Cup **[G3]**, *finalist* in All American Futurity **[G1]**, All American Derby **[G1]**, Champ. at Sunland Park S. **[G1]**, Remington Champ. **[G1]**, Zia Champ. **[G1]**, Leo S. **[G1].**

DM RED TIDE SI 94. 3 wins to 4, $64,907, Retama Derby Challenge, *finalist* in AQHA Derby Challenge Champ. **[G2]**.

DM Strait Up SI 102. 3 wins to 4, $190,370, 2nd Remington Juvenile S. [R], 3rd Heritage Place Futurity **[G1]**, *finalist* in Texas Classic Futurity **[G1].**

Wave Running SI 106. Winner to 7, $34,791, 2nd Manor Derby **[G3]**, *finalist* in Manor Futurity **[G1]**. Dam of–

Running A Wave SI 93. Winner to 3, $20,619, 3rd Retama Park Derby Challenge.

Apollitical Wave SI 99. Winner to 4, $19,481, 3rd Streakin La Jolla S., *finalist* in Refrigerator H. **[G1]**, Retama Park Derby **[G3]**, TQHA Classic S. [R] **[G3].**

DM Sashay N Fire SI 80. Placed in 2 starts at 2. Dam of–

FACING THE FIRE SI 93. 4 wins to 3, $108,072, Remington Juvenile S. [R], Easy Jet S. [R], *finalist* in Mystery Futurity [R] **[G2]**, Oklahoma Derby **[G3].**

EW Train On Fire SI 105. 3 wins to 3, $62,826.

SILVER N SIX SI 111 (f. by Sixarun). 9 wins to 4, $59,280, Canterbury Park Express S.-NTR, 2nd Frances Carr Distaff S., Minnesota Racing Assoc. S., 3rd Barnmaster Sprint S. [R] **[G3]**, *finalist* in Longhorn Derby **[G3].**

IVORYS SILVER MINE SI 102. Winner in 1 start at 2, $12,808, Futurity Mexicano.

Nowitzki SI 96. 8 wins to 6, $66,960, *finalist* in Texas Juvenile Challenge **[G3]**.

Duck Commander SI 106 (g. by Ivory James). 4 wins to 5, $70,988, 3rd Rocky Mountain Futurity, Beautiful Prairie S.

Late N Dirty SI 101 (f. by One Sweet Jess). Placed, $36,263, 2nd Lucille Rowe Derby [R].

Bye N Pearls SI 96 (f. by Dashin Bye). 5 wins to 6, $31,975. Dam of–

BYE CORONA BYE SI 107. 5 wins in 8 starts at 2. $643.264, Sam Houston Futurity **[G2]**, TQHA Sale Futurity [R] **[G2]**, West Texas Futurity **[G2].**

3rd dam

Princess Policy SI 86, by Reb's Policy TB. 2 wins to 3, $4,646. Dam of 6 ROM–

A DASHING POLICY SI 94 (Victory Dash). 3 wins to 4, $18,904, Woodlands S.

Toffee Toro SI 103 (Jet Toro). 3 wins to 3, $22,034, *finalist* in Manor Derby **[G2]**, Trinity Meadows Derby **[G3]**.

ENGAGEMENTS: AQHA Challenge, All American, Rainbow, & Ruidoso Fut.

Hip No. 458

Consigned by SA Ranch, Agent for Sivaro Ranch

Shakem Bootie Time

Hip No. 458

March 29, 2023 Gray Filly

Shakem Bootie Time
6288737

PYC Prize Time SI 109
- PYC Paint Your Wagon SI 107
  - Corona Cartel SI 97
  - Dashin Follies
- First Prize Fancy SI 96
  - Mr Jess Perry SI 113
  - First Prize Dash SI 101

Shake Em Booties (2018)
- Shake Em White SI 99
  - Royal Shake Em SI 104
  - Nicoroniky SI 98
- Lucky Lu
  - Fishers Dash SI 94
  - Rodeo Moon Girl SI 90

By PYC PRIZE TIME SI 109 (2012). 3 wins, $46,369, fnl in Black Gold Fut. Champ. [RG3]. Brother to IM A FANCY PYC SI 92, PYC FUN N FANCY SI 104, FAST N FANCY SI 92, FIRST FANCY PRIZE SI 98. Sire of 34 starters, 21 ROM, including Super Bowl Sunny Day SI 106 (2 wins, $46,171, 2nd Emerald Downs Champ. Chlg), Fire In Her Eyez SI 97 (2 wins, $37,278, fnl TQHA Sale Fut. [RG2]), Go Gettum PYC SI 93 (2 wins, $30,621), Reckless Prize SI 93 (3 wins, $29,853), Fast Delivery Time SI 97 (3 wins, $24,730), Kool Kash Kid SI 93 (2 wins, $22,955).

1st dam

Shake Em Booties, by Shake Em White. Unraced. This is her first foal.

2nd dam

Lucky Lu, by Fishers Dash. Unraced. Dam of no starters.

3rd dam

Rodeo Moon Girl SI 90, by Separatist. Placed to 4, $6,884. Dam of 3 foals to race, 3 ROM–

Fast Ferdinand SI 95 (Hez Fast As Cash). 3 wins to 4, $31,135, *finalist* in Speedhorse || Futurity **[G3]**.

Melanies Angel SI 84 (Hez Fast As Cash). Winner at 2, $10,455.

4th dam

Myrtles Band SI 89, by Band Of Azure. 2 wins at 3, $4,125. Half sister to **OH K SCORCHY** SI 92 ($21,722). Dam of 10 foals to race, 5 winners, 8 ROM–

SHAHAYLA SI 98 (Chicks Beduino). 9 wins to 5, $65,870, Las Damas H. **[G2]**, QHBC || Distaff **[G3]**, 2nd Z Wayne Griffin S. **[G3]**, *finalist* in QHBC Distaff **[G3]**. Dam of–

FINDING NEMO SI 100. 8 wins in 16 starts to 3, $719,544, Governor's Cup Futurity [R] | **[G1]**, PCQHRA Breeders' Futurity **[G1]**, 3rd Los Alamitos Million Futurity **[G1]**, Ed Burke Million Futurity **[G1]**, Golden State Derby **[G1]**, *finalist* in Los Alamitos Super Derby **[G1]**, Kindergarten Futurity S. **[G1]**. Sire.

FAR NIENTE SI 96. 11 wins to 7, $484,923, Golden State Derby **[G1]**, Vessels Maturity | **[G1]** twice, 2nd Los Alamitos Inv. Champ. **[G1]**, Kaweah Bar H. **[G3]**, Independence Day H. **[G3]**, First Down Dash H., 3rd PCQHRA Breeders' Futurity **[G2]**, *finalist* in Los Alamitos 2 Million Futurity **[G1]**, Champion of Champions **[G1].**

DEEPWATER B SI 94. 2 wins to 4, $30,723, West Texas Juvenile Inv.

Sheza Shy Shahayla SI 94. 2 wins to 4, $67,140, 2nd California Breeders' Matron S. | [R] **[G3]**, 3rd Governor's Cup Derby [R] **[G1]**, Elan Again S., *finalist* in PCQHRA Breeders' Derby **[G3]**, *qualified* to Governor's Cup Futurity [R] **[G2]**. Dam of–

Wager On Your Wagon SI 94. 2 wins to 3, $50,953, 2nd EVD Derby.

Los Al Fly SI 90. Winner to 4, $21,729, 3rd California Breeders Freshman S. [R], *finalist* | in La Primera Del Ano Derby **[G2]**. Dam of–

Motorcity Madman SI 105. 4 wins to 4, $84,999, *finalist* in All American Derby **[G1].**

Shell HA SI 98. 6 wins to 5. $50.584. *finalist* in California Juv. Challenge **[G3]**. Dam of–

Ha Dee SI 101. 2 wins to 6, $40,140.

Fiftyshadezofgrey SI 105. 4 wins to 4, $26,243. Sire.

Shezaomen SI 86. 3 wins to 4, $19,603. Dam of–

First Down Omen SI 95. Winner to 4, $17,894.

Hay Runner SI 92. Winner to 6, $17,228.

Streakin Marlin SI 98. 2 wins to 3, $12,190.

Precision Diamond SI 90. Winner to 3, $9,487.

Monsta Dash SI 88. Winner to 4, $6,764. Sire.

Shalala B. Unplaced. Dam of–

Shalala Horse SI 91. Placed to 3 in Mexico, 2nd Clasico Salome Gallegos [R].

Love This Band SI 91 (Separatist). 2 wins at 2, $15,006, *finalist* in Rocky Mountain Futurity || **[G3]**.

Band Of Brothers SI 93 (Separatist). Winner to 4, $11,750.

Hip No. 459 Consigned by Lazy E Ranch LLC, Agent for Reliance Ranches LLC **Hip No. 459**

RR Secret Wagon

March 19, 2023 Brown Filly

RR Secret Wagon
6313111

Hez Our Secret SI 98
- First Down Dash SI 105
  - Dash For Cash SI 114
  - First Prize Rose SI 98
- Secret Separation SI 96
  - Separatist SI 101
  - Dicey Secret SI 95

Cruzin The Wagon SI 106 (2009)
- PYC Paint Your Wagon SI 107
  - Corona Cartel SI 97
  - Dashin Follies
- Penelope Cruzin SI 90
  - Okey Dokey Dale SI 108
  - Cairina SI 94

By HEZ OUR SECRET SI 98 (2009). Champion, 6 wins, $887,426, 2nd All American Derby [G1], Los Alamitos Super Derby [G1], Los Alamitos Champ. [G1], 3rd Los Alamitos Winter Champ. [G1]. Half-brother to SECRETLY FAMOUS SI 89. Sire of 150 ROM, 12 stakes winners, $3,983,140, including PERRYS SECRET SI 103 ($273,503, West Texas Fut. [G2]), OUR SECRET HABIT SI 106 ($149,961, Zia Champ. Inv. [G1]), HEZ OUR MONEY SECRET SI 104 ($94,424, Downs at Albuq. Chlg. Champ), Hez Our Prize SI 94 ($162,683, Ruidoso Juv).

1st dam

CRUZIN THE WAGON SI 106, by PYC Paint Your Wagon. 11 wins in 20 starts to 3, $336,869, Valley Junction Futurity **[G3]**, Northlands Futurity **[G3]**, Jack Brooks S. [R] **[G3]**-NTR, 350y in 0:17.060, Oklahoma Derby, AQHA Members Plus S., 2nd Decketta S **[G3]**, Keokuk S. **[G3]**, Oklahoma Bred Derby [R], 3rd Mighty Deck Three H. [R], *finalist* in Juno's Request S. **[G2]**. Dam of 14 foals of racing age (two 2-year-olds), 8 to race, 6 winners, 8 ROM–

Uncurled Fist SI 97 (c. by One Famous Eagle). 3 wins to 7, $83,731, 3rd Bob Moore Mem. S. **[G2]**, Boyd Morris Mem. S. [R], *finalist* in Mr. Jet Moore S. [R] **[G2]**, Bob Moore Mem. S. **[G2]**, Lovington S. **[G2]**, Canterbury Park Champ. Challenge S. **[G3]**.

Tyger King SI 98 (c. by Apollitical Jess). 5 wins to 4, 2024, $126,305, *finalist* in Dash For Cash Futurity **[G2]**, Heritage Place Derby **[G2]**, Bob Moore Mem. S. **[G2].**

Wilder Ways SI 94 (g. by Valiant Hero). 3 wins to 4, $47,633, *finalist* in Oklahoma Bred Derby [R] **[G3]**.

Best Behavior SI 85 (f. by Jess Lips). 2 wins in 4 starts at 2, $27,414.

2nd dam

PENELOPE CRUZIN SI 90, by Okey Dokey Dale. 3 wins at 2, $22,046, Governors S. Dam of 14 foals to race, 9 winners, 10 ROM–

CRUZIN THE WAGON SI 106 (f. by PYC Paint Your Wagon). Stakes winner, above.

BOOZIN AND CRUZIN SI 97 (f. by Tempting Dash). 2 wins, $69,462, Jack Brooks S. [R].

CRUZIN AND BOOZIN SI 94 (f. by Tempting Dash). 5 wins to 4, ($31,231 USA), in Mexico, Clasico Felix Banuelos Jimenez, 3rd Campeonato Nacional Dia Del Charro.

Se Corona Cruzin SI 84 (c. by Corona Cartel). 2 wins to 3, ($24,996 USA), in Mexico, 2nd Clasico Asociacion Mexicana de Criadores y Caballistas [R], etc.

Three Jax SI 96 (g. by Tres Seis). 2 wins to 6, $59,794.

Baby You A Song SI 87 (g. by PYC Paint Your Wagon). 3 wins to 5, $34,947, *finalist* **[G3]**.

Wagon Cruzer (f. by PYC Paint Your Wagon). Unraced. Dam of **Sir Trump** SI 83.

3rd dam

Cairina SI 94, by Duck Dance TB. Winner at 3. Sister to **MERGANSER** SI 105, **HUG A DUCK** SI 102. Dam of 18 foals to race, 15 winners, 17 ROM–

ACT UP SI 98 (Strawfly Special). 3 wins to 4, $42,099, Denim N Diamonds S., 2nd Debutante Overnight H., *finalist* in California Distaff Challenge **[G3]**. Dam of **Arthur Guinness** SI 114 ($35,727); granddam of **JESS TELLIN TALES** SI 103 ($49,216).

CAIRINAS QUICK DASH SI 95 (Royal Quick Dash). 3 wins in 4 starts at 2, $23,578, Cy-Fair S. [R], 2nd Manor Lassie Futurity **[G2]**.

PENELOPE CRUZIN SI 90 (Okey Dokey Dale). Stakes winner, above.

Air Corona SI 105 (Corona Cartel). 5 wins to 5, $71,910, 2nd Woodlands Champ. S., 3rd Altoona Derby **[G3]**, Sooner Trailer S., *finalist* **[G1]**.

Cairinas Royal Snow SI 98. Winner at 2, $10,927, 3rd Cajun Kindergarten Futurity **[G3].**

Corona With Ice SI 102 (Corona Cartel). 3 wins to 4, $94,108, *finalist* in Remington Futurity **[G1].** Dam of **MR CORONA BLUE** SI 98 ($56,628), **CORONAS ICE MAIDEN** SI 98 ($55,170), **Wave Corona** SI 92 ($46,228), **Icecarver** SI 96 ($32,322); granddam of **HAYNES BLUE BOY** SI 101 ($39,896 **[G3]**).

ENGAGEMENTS: AQHA Challenge, All American, Rainbow, & Ruidoso Fut., Riata Buckle Roping; eligible for Future Fortunes.

Accredited Oklahoma Bred; embryo transfer.

Hip No. 460 | Consigned by Lazy E Ranch LLC, Agent | **Hip No. 460**

Wind River

February 17, 2023 Black Filly

Wind River
6263338

- Cyber Monday SI 98
  - Favorite Cartel SI 104
    - Favorite Trick
    - Shenoshercorona SI 91
  - Remember Me Rose SI 110
    - Corona Cartel SI 97
    - Im Moonlighting SI 106
- Lady Nayen SI 106 (2008)
  - Check Him Out SI 98
    - Hennessy TB
    - Check Her Twice SI 105
  - Beat Your Pants Off SI 103
    - Six Fols SI 90
    - Splashing Bunny SI 98

By CYBER MONDAY SI 98 (2018). 5 wins, $528,428, Ruidoso Fut. [G1], fnl in Rainbow Fut. [G1]. Brother to CYBER ATTACK SI 101 (Champion), POWERFUL FAVORITE SI 106, RUNFOR YOURLIFE SI 96, BOMB CYCLONE SI 104. Half-brother to TESSTA ROSSA SI 99, INTENSE FIRE SI 97. His first foals are yearlings of 2024. Son of stakes winner FAVORITE CARTEL SI 104; sire of 118 stakes winners, 7 champions, including TRANE STATION V SI 97 (Champion Colt, $1,754,152 [G1]), CYBER ATTACK SI 101 (Champion, $1,721,346 [G1]).

1st dam

Lady Nayen SI 106, by Check Him Out. 2 wins to 3, $65,083, 2nd Retama Park Derby, Evangeline Downs Futurity. Sister to **Absolve** SI 112. Dam of 9 foals of racing age, 5 to race, 4 winners, 5 ROM–

FLOKIE SI 96 (g. by Favorite Cartel). 5 wins in 9 starts to 3, $711,819, Ed Burke Million || Futurity **[G1]**, 3rd Los Alamitos Two Million Futurity **[G1]**, PCQHRA Breeders Futurity **[G2]**, *finalist* in El Primero Del Ano Derby **[G3]**.

California King SI 101 (c. by First Down Dash). 5 wins to 5, $78,166, *finalist* in West Texas || Derby **[G3]**.

Desert Moon SI 101 (f. by FDD Dynasty). 2 wins to 4, 2024, $30,968.

2nd dam

BEAT YOUR PANTS OFF SI 103, by Six Fols. ***AQHA Dam of Distinction***, 3 wins at 2, $22,440, Utah QHA Fall Futurity, 3rd QHBC Far West Classics Futurity [R]. Half-sister to **BCR MY MAIN MAN** SI 102 ($167,577 **[G2]**), **Splashing Viking** SI 107 ($43,310), Splashing Fortune SI 80 (dam of **FORTUNE FIRST** SI 101, $98,147 **[G2]**; granddam of **OCHOA** SI 109, ***Champion at 2 & 3,*** $2,781,365 **[G1]**). Dam of 26 foals to race, 24 ROM–

JUMPING TAC FLASH SI 106 (f. by Tolltac).***Champion 2-Year-Old Filly,*** 7 wins to 3, || $147,065, Miss Kindergarten Fut **[G2].** Dam of **CARTERS CARTEL** SI 103 (**Champion,** $659,146 **[G1]), TAC IT LIKE A MAN** SI 98 ($413,563 **[G1]), FLASH FIRST** SI 105 ($351.719). **IMJUMPN** SI 94 ($56,495 **[G3]). Atac First** SI 97 ($88.793 **[G1]**), **Tac Ofl** SI 97. Granddam of **HEADTURNER** SI 101 ($294,032 **[G1]**), **JUMPN BEDUINO** SI 96 ($267,825 **[G1]**), **JUMPN** SI 98 ($187,555 [R] **[G3]), RDD EMPIRE BUILDER** SI 108 ($137,900 [R] **[G2]**), **JUMP DOWN AZOOM** SI 103 ($115,783 **[G3]**), **FANTASTIC FOR ME** (***South American Champion),*** **ITALIA GOLD** (***South American Champion),*** **Jumpn Chic** SI 96 ($161,420 **[G1]**), **Mojo Perry** SI 99 ($155,712 **[G3]**), **Fast Dashin Dee** SI 93 ($97,572 [R] **[G2]**), **Urbanite** SI 105.

SPLASH BAC SI 93 (c. by Tolltac). ***Champion 2-Year-Old Colt***. 5 wins at 2, $135,505, || Governor's Cup Futurity [R] **[G1]**, 2nd Ed Burke Memorial Futurity **[G1]**, etc.

GOINBYE SI 94 (f. by Dashin Bye). 2 wins to 4, $52,471, Firecracker Derby **[G2]**, 3rd || Members Plus S. **[G3]**. Dam of **HEZADASHINBYE** SI 96 ($150,855 **[G2]**).

BEATYOU (APHA) SI 91 (c. by Real Easy Cash [P]), ***APHA Breeding Stock Champion.***

BEATYOUREALEZY (APHA) SI 89. Winner, $24,680, Pot O'Gold Futurity **[G1]**.

Absolve SI 112. 12 wins to 7, $114,393, 2nd Key West Bonus Challenge S., 3rd **[G3]**.

Chicks Boudro SI 88. 3 wins to 4, $68,783, 3rd PCQHRA Breeders' Derby **[G3].**

Lady Nayen SI 106. Stakes placed winner, above.

Catch This Dash SI 94 (f. by First Down Dash). Dam of **FEATURE MR BOJANGLES** SI || 103 (***Champion at 2 & 4***, $899,434, Rainbow Futurity **[G1]**); granddam of **Regal || Isbella** SI 106 ($127,871). **Tina Katarina** SI 102 ($109.576 [R] **[G2]**).

Diva Reba SI 84 (f. by Tolltac). Winner at 2, $10,655, *finalist* in Miss Kindergarten Futurity || **[G2].** Dam of **METALLIC LION** SI 101 ($263,045 [R] **[G1]**).

Bye Sweet Girl (f. by Dashin Bye). Dam of **SCOOPS DYNASTY** SI 104 ($562,539 **[G1]),** || **MOMMAS DYNASTY** SI 108 ($35,620), **Reason To Stay In** SI 86.

Swiftone. Dam of **DASHIN BEDUINO** SI 105 ($124,185), **ONE FREIGHTTRAIN** SI 97 ($99,932 [R] **[G2]**), **COMPANONI** SI 93, granddam of **FERRANONI** SI 88 ($68,620).

ENGAGEMENTS: AQHA Challenge, Black Gold.

Hip No. 461 Consigned by Red River Equine, Agent for McColee Land & Livestock LLC **Hip No. 461**

Primed And Ready

April 12, 2023 Brown Colt

	Corona Cartel SI 97	Holland Ease SI 109	First Down Dash SI 105
			Easy Henryetta SI 90
		Corona Chick SI 113	Chicks Beduino SI 104
			Sizzling Lil SI 91
Primed And Ready			
6294360			
	Lady Perry On Fire SI 89 (2013)	Walk Thru Fire SI 92	First Down Dash SI 105
			Sweet Beduino SI 101
		Jess Sass Me SI 107	Mr Jess Perry SI 113
			Sassy Smith SI 99

By CORONA CARTEL SI 97 (1994). 6 wins, $557,142 [G1]. Sire of 1,548 ROM, 200 stakes winners, $70,648,090, 10 champions, including BLUES GIRL TOO SI 105 (World Champion, $2,032,328 [G1]), TELLER CARTEL SI 108 (Champion, $1,212,471 [G1]), FIVE BAR CARTEL SI 91 (Champion, $1,068,825 [G1]), KVN CORONA SI 95 (Champion, $868,077 [G1]), Flying Fig SI 101 (Champion, $806,920 [G1]), UNCLE D SI 96 (Champion, $689,165 [G1]), CARTERS CARTEL SI 103 (Champion, $659,146 [G1]), CORONAS FIRST DIVA SI 95 (Champion).

1st dam

Lady Perry On Fire SI 89, by Walk Thru Fire. 2 wins to 3, $26,668, 3rd Corona Kool H., *finalist* **[G3]**. Sister to **JESS WALKING THRU** SI 92, **FIRE AND SASS** SI 93, **SASSY ON FIRE** SI 103, **Jess Fire Me** SI 98. Dam of 10 foals of racing age (two 2-year-olds), 8 to race, 7 winners–

Muy Bien Corona SI 92 (g. by Corona Cartel). 3 wins to 3, $45,405, 3rd Kindergarten || Futurity **[G2]**.

Political Fire SI 102 (f. by Apollitical Jess). 2 wins to 4, $52,359, *finalist* in AQHA Derby || Challenge Champ. **[G3]**, Prairie Meadows Distaff Challenge S. **[G3].**

Valente One SI 103 (g. by Corona Cartel). 2 wins to 3, $19,278, *qualified* to Kindergarten || Futurity **[G2]**.

Fire Me Twice SI 89 (c. by KVN Corona). Winner at 2, 2024, $15,931.

2nd dam

JESS SASS ME SI 107, by Mr Jess Perry. ***AQHA Dam of Distinction***, 4 wins to 3, $110,503, Holiday H., 2nd La Primera Del Ano Derby **[G1]**, Easy Date Overnight H., 3rd Los Alamitos Winter Derby **[G1]**. Sister to **Lucky Me** SI 101. Dam of 51 foals to race, 43 ROM–

JESS WALKING THRU SI 92 (f. by Walk Thru Fire). ***Champion 2-Year-Old Filly***, 4 wins, || $447,266, Dash For Cash Fut.**[G1]**, 3rd Los Alamitos Two Million Fut.**[G1]**. Dam of **CT WALKING THRU** SI 88 (2 wins in 2 starts at 2, 2024, $100,380), **FG Jess Dash** SI 89.

SASS ME BLUE SI 94 (f. by Valiant Hero). ***Champion Aged Mare***, 6 wins to 5, $296,378, || Mildred Vessels H. **[G1]**, 2nd Los Alamitos Super Derby **[G1]**, Southern California Derby **[G1]**, Charger Bar H. **[G1]**, etc. Dam of **SASS GO BLUE** SI 95 ($181,464 **[G2]**), **SASS MO BLUE** SI 96 ($77,341), **Sassies Blues Girl** SI 102 ($30,247).

SASSALITICAL SI 102 (f. by Apollitical Jess). 5 wins to 4, $253,457, Decketta S. **[G2]**, || Easy Date S. **[G3]**, 2nd Valley Junction Futurity **[G3]**, Miss Ellen S., *finalist* **[G1].**

SPEED DYNASTY SI 103 (c. by FDD Dynasty). 5 wins to 4, $220,464, Los Alamitos || Champ. Challenge **[G2]**, La Fiesta Futurity, *finalist* in Ruidoso Futurity **[G1].**

JESS BEING VALIANT SI 94 (c. by Valiant Hero). 6 wins to 4, $191,735, Golden State || Juvenile, A Ransom H., 2nd Golden State Derby **[G1]**, Vessels Maturity **[G1]**, etc. Sire.

FIRE AND SASS SI 93 (g. by Walk Thru Fire). 3 wins to 3, $140,756, Kindergarten || Futurity **[G3]**, *finalist* in Los Alamitos Winter Derby **[G1]**.

FIRST N SASSY SI 99 (f. by First Down Dash). 5 wins to 4, $81,149, Sam's Town S., 2nd || Decketta S. **[G2]**, *finalist* in Junos Request S. **[G1]**.

VALIANT JESS SI 99 (f. by Valiant Hero). 3 wins to 4, $45,645, Ruidoso Juvenile Challenge, || *qual*.**[G2]**. Dam of **JESS DREAM OF ME** SI 94 ($246,937), **Jess Speed Cartel** SI 95.

VALIANT LIVY SI 97 (f. by Valiant Hero). 2 wins to 3, $29,380, Nutrena S.

SASSY ON FIRE SI 103 (f. by Walk Thru Fire). 5 wins in 10 starts to 3, $25,213, Elko || Derby, 3rd Blane Schvaneveldt H., S. Dam of **Dont Sass KVN** SI 95 ($101,429 **[G2]**).

Jess Fire Me SI 98 (c. by Walk Thru Fire). 2 wins to 3. $242.442. 2nd Ruidoso Fut.**[G1].**

Jess Sass Dash SI 95. Winner at 2, $72,154, 2nd Ruidoso Juvenile Inv., *finalist* **[G1]**.

Sass Cartel SI 89 (g. by Corona Cartel). 2 wins to 3, $29,131, 2nd Nutrena S.

Lady Perry On Fire SI 89 (f. by Walk Thru Fire). Stakes placed winner, above.

Ms Valiant Perry. Dam of **SAN LORENZO BLOOD** SI 106 (to 3, 2024, $290,990 [R] **[G1].**

ENGAGEMENTS: All American, Rainbow, & Ruidoso Fut., Los Alamitos Two Million Fut., Golden State Million Fut.

Embryo transfer.

Hip No. 462 Consigned by Lazy E Ranch LLC, Agent for Bollenbach Farms LP **Hip No. 462**

Favorite Bandit

May 31, 2023 Brown Colt

Favorite Bandit
6312557

Favorite Cartel SI 104
- Favorite Trick TB
  - Phone Trick
  - Evil Elaine
- Shenoshercorona SI 91
  - Corona Cartel SI 97
  - Shenoshespecial SI 91

Race Princess SI 84 (2015)
- Corona Cartel SI 97
  - Holland Ease SI 109
  - Corona Chick SI 113
- Race Valentine SI 94
  - Strawfly Special SI 97
  - Speedy Empress SI 104

By FAVORITE CARTEL SI 104 (2007). 9 wins, $607,669 [G1]. Sire of 903 ROM, 121 stakes winners, $47,554,230, 7 champions, including TRANE STATION V SI 97 (Champion, $1,754,152 [G1]), CYBER ATTACK SI 101 (Champion, $1,721,346 [G1]), CARTEL JESS ROCKIN SI 96 (Champion, $849,101 [G1]), TELL CARTEL SI 105 (Champion, $796,386 [G1]), GOLDEN BOI SI 98 (Champion, $721,647 [G1]), TARZANITO SI 102 (Champion, $429,657 [G1]), JUST A KOOL BOY SI 110 (Champion, $211,861 [G2]), BOMB CYCLONE SI 104 ($1,446,063 [G1]), POWERFUL FAVORITE.

1st dam

Race Princess SI 84, by Corona Cartel. 2 wins at 2, $23,134. Sister to **Krash Cartel** SI 98. Dam of 8 foals of racing age (four 2-year-olds), 4 to race, 2 ROM–

Race Queenie SI 95 (f. by Kiss My Hocks). 2 wins to 3, $41,879, 3rd Remington Juvenile S. [R], *finalist* in Mr Master Bug S. [R] **[G3]**.

2nd dam

Race Valentine SI 94, by Strawfly Special. Winner at 3, $12,309. Sister to **GRAFORD** SI 92. Dam of 14 foals to race, 7 winners, 12 ROM–

A HOT VALENTINE SI 107 (f. by Corona Caliente). 2 wins in 4 starts at 2, $32,505, El Moro de Cumpas Futurity. Dam of–

Valentino Four King SI 91. Winner to 3, 2024, $35,527, *finalist* NM Breeders Fut. [R] **[G3]**.

Krash Cartel SI 98 (c. by Corona Cartel). 2 wins to 3, $208,797, 2nd Ruidoso Futurity **[G1]**, *finalist* in All American Futurity **[G1]**, Rainbow Derby **[G1]**. Sire.

Valiant Flame SI 92 (f. by Valiant Hero). Placed to 3, $6,778. Dam of–

DADDY CALIENTE SI 111. 5 wins to 3, 2023, $234,625, TQHA Sale Sophomore S. [R], Silver Eagle S. [R]-NTR, 2nd Dash For Cash Futurity **[G2]**, etc.

Corona Valentine SI 88 (f. by Corona Cartel). Unplaced. Dam of–

A Dashing Valentine SI 90. Winner at 2, $28,549, 3rd Remington Juvenile S. [R]. Sire.

One Cruisin Corona SI 96. 3 wins to 6, $45,150.

3rd dam

Speedy Empress SI 104, by First Down Dash. ***Champion 2-Year-Old Filly***. 7 wins to 3, $494,716, 2nd All American Futurity **[G1]**, Texas Classic Futurity **[G1]**, 3rd Rainbow Derby **[G1]**, *finalist* in Kansas Futurity **[G1]**, Heritage Place Derby **[G1].** Dam of 13 foals to race, 13 ROM–

SPEED SMITH SI 121 (Prime Talent). 9 wins to 6, $159,206, QHRA Of Indiana SSA Derby, Hazel Park Bonus Challenge S.-NTR,Don Boyd Mem. H., 2nd QHRA of Indiana Derby, Bradford S., Indiana Champ., Roble Rojo Bonus Challenge S., etc.

SPEEDING SI 118 (Shazoom). 4 wins to 5, $100,148, Remington Dash, Texas Twister S. [R], 2nd Blink of an Eye Dash S., Barnmaster Sprint S. [R], Rainbow Juvenile Inv. S. [R], *finalist* in TQHA Sires' Cup Derby [R] **[G3]**. Dam of–

Bolt SI 92. 2 wins to 5, ($14,584 USA), in Mexico, 2nd Futurity Las Americas.

GRAFORD SI 92 (Strawfly Special). 3 wins to 5, $34,331, Retama Park Juvenile S. [R], 3rd Harrah's Dash S. *qualified* to Sam Houston Futurity **[G1]**.

Awesomo SI 100 (Tres Seis). 2 wins to 4, $21,363, 2nd Horseman's Derby, 3rd Canada Derby Challenge, *finalist* in Canadian Cup Futurity [R] **[G3]**.

Awesome Fire SI 93 (Special Task). 2 wins to 5, $15,080, 3rd Grand Prairie Classic H.

Big Biz SI 99 (Tres Seis). 2 wins to 3, $62,597, *finalist* in Sam Houston Futurity **[G1].**

4th dam

ELITE EMPRESS SI 96, by Casady Casanova. 8 wins to 3, $110,212, Lassie H. **[G2]**, Jet Deck H. **[G3]**, Vandy's Flash H. **[G3]**, Pacific H., 2nd Los Alamitos Derby **[G1]**, 3rd Anne Burnett Inv. H. **[G1]**, QHBC Freshman Classic **[G3]**, Juvenile Inv. H. **[G3].**Dam of 6 ROM–

Speedy Empress SI 104 (First Down Dash). ***Champion***, above.

ELITE CHICK SI 95 (Chicks Beduino). 2 wins to 4, $94,983, California Breeders Sophomore S. [R], 2nd Corona Chick H., 3rd Ed Burke Mem. Futurity **[G1]**.

ENGAGEMENTS: All American, Rainbow, & Ruidoso Fut.

Accredited Oklahoma Bred.

Hip No. 463

Consigned by Lazy Oak Ranch LLC, Agent

Bigtime Chile Jess

Hip No. 463

April 3, 2023 Brown Colt

	Chilitos SI 103	Apollitical Jess SI 107	Mr Jess Perry SI 113
			Apollitical Time SI 104
		Mary Me Anna SI 105	Game Patriot SI 109
			Romancing Mary SI 103
Bigtime Chile Jess			
6304681			
	Big Time Grace (2012)	Bigtime Favorite SI 102	Chicks Beduino SI 104
			Ms Dashin Bigtime SI 90
		Metered Grace SI 85	Meter Me Gone SI 112
			Poise N Grace SI 99

By CHILITOS SI 103 (2017). 4 wins, $454,413, Dash For Cash Fut. [G2], 2nd Texas Classic Fut. [G1], Southwest Juv. Inv. Champ. [G2]. His first foals are 2-year-olds; sire of RELETLESS POLITICS SI 92 ($157,560, Firecracker Fut. [G2]), SEIS CHILITOS SI 99 ($67,530, Sam Houston Juv), THE PERFECT PEPPER ($18,509, Hipodromo de las Americas Juv), Jess Louisiana Girl SI 91 (2 wins, $30,780, fnl [RG1]), Vivo SI 80 (winner, $15,955), Chiles SI 93 (winner, $13,820). Son of World Champion APOLLITICAL JESS SI 107; sire of 139 stakes winners, 13 champions.

1st dam

Big Time Grace, by Bigtime Favorite. Unplaced. Dam of 1 foal of racing age, an unstarted 2-year-old.

2nd dam

Metered Grace SI 85, by Meter Me Gone. Winner at 3, $8,828. Dam of 6 foals to race, 4 ROM–

Old Man Secrets SI 84 (f. by No Secrets Here). Winner to 3, $14,475.

3rd dam

Poise N Grace SI 99, by Kiptys Charger. 2 wins at 2, $4,392. Dam of 12 foals to race, 9 ROM–

POISE N POWER SI 106 (Power Train). 5 wins to 5, $148,532, TQHA Breeders' Futurity [R] **[G1]**, Riders of the Purple Sage H. [R], 2nd Speedhorse Gold Cup Futurity [R] **[G2]**, Dwayne S., *finalist* in Texas Classic Futurity **[G1]**, Kansas Derby **[G1].**

Poise N Pepper SI 101 (Truley First Class). 2 wins to 4, $21,219, 3rd Gulf Coast 4 Star Trailer 550 S. [R], *qualified* to Dash For Cash Derby **[G1]**. Dam of–

GOOD CAPTAIN PEPPER SI 95. 4 wins to 3, $109,163, Heritage Place Juvenile Inv., 3rd Oklahoma Futurity **[G3]**.

Blood N Pepper SI 100. Winner to 3, $54,835, 2nd West Texas Futurity **[G2]**.

Poise N Courage SI 99. 3 wins to 3, $29,157, 3rd TQHA Sires' Cup Derby [R].

Moses Pea SI 91 (Gone To The Man). 4 wins to 3, $15,864, *finalist* in Texas Juvenile Challenge **[G2]**. Dam of–

Sixes Split Pea SI 99. 4 wins to 5, $80,749, 2nd Dash For Cash Juvenile Inv. [R], Ben E. Keith S. [R], 3rd Longhorn Futurity **[G2]**, *finalist* in Manor Futurity **[G1].**

Sugar Snap Pea SI 88. Winner at 2, $32,720. 3rd Manor Futurity **[G1]**.

Streakin Pea SI 84. Unplaced in 1 start. Dam of–

Borger Boy SI 97. 3 wins to 5, $32,338, 3rd West Texas Juvenile S.

La Jolla Street SI 106. Winner to 3, $30,392, 3rd Garden District S., *finalist* in TQHA Sale Futurity [R] **[G1]**.

Harvard Man SI 98 (Some Dasher). 11 wins to 5, $44,063.

Truley Poised SI 90 (Truley First Class). Winner at 2, $11,297, *finalist* in TQHA Sale Futurity [R] **[G1]**. Dam of–

Table Manners Matter SI 93. 2 wins at 4, $25,000.

Kitopoison (Top Pass). Placed to 4. Dam of–

Kito Girl SI 95. 3 wins to 4, $10,739. Dam of–

Kit Corona SI 94. 12 wins to 8, $60,317, 3rd GLQHA SSA Futurity [R].

Kito Me SI 94. 5 wins to 3, $29,266, *qualified* to Retama Park Derby **[G1]**.

Kito Jet SI 93. 4 wins to 4, $28,313, *finalist* in East Juvenile Challenge **[G3]**.

Jerry Mr Perry SI 94. Winner at 2, $12,900.

4th dam

Azure Trouble, by Azure Te TB. Unraced. Dam of 8 foals to race, 5 winners, 5 ROM–

SQUINCH EYE SI 106 (By Yawl). 5 wins to 4, $18,612, Lone Star State Futurity [R], *finalist* in Bandera Downs Futurity **[G3]**. Sire.

Mas Alto SI 104 (Top Pass). 3 wins to 4, $12,614, 3rd La Primera Chanca Futurity, *finalist* in Manor Futurity **[G3]**.

Aurel SI 94 (By Yawl). 5 wins to 4, $10,946.

Hip No.
464

Consigned by Spring Hill Farms

Diamond Thief

January 12, 2023 Bay Colt

Hip No.
464

Diamond Thief
6281773

You Drive I Fly SI 98
- Jet Black Patriot SI 110
  - Game Patriot SI 109
  - First Down Hemp SI 89
- Shakemupperry
  - Mr Jess Perry SI 113
  - Shake Em Dash SI 87

Ms Diamond Oak SI 83 (2012)
- Oak Tree Special SI 107
  - Special Task SI 107
  - Easy Lady Oak SI 90
- First Prize Diamond SI 92
  - Fly Jess Fly SI 97
  - First Prize Dash SI 101

By YOU DRIVE I FLY SI 98 (2015). 4 wins, $590,134, Louisiana Million Fut. [RG1], 2nd Lee Berwick Fut. [RG1]. Sire of 34 starters, 18 ROM, including YOU CANT DRIVE 95 SI 92 (3 wins, $70,440, Desert Classic Fut), Todalu My Darlin SI 98 (3 wins, $54,650, 2nd Mardi Gras Oaks [R]), You Fly I Buy SI 92 ($50,079, 3rd Mardi Gras Fut. [RG2]), Good Lookin Patriot SI 96 (3 wins, $81,020, fnl Louisiana Million Fut. [RG1]), Bella Can Fly SI 91 (3 wins, $45,060), Happy Flyer SI 86 ($44,142, fnl Laddie Fut. [RG2]), Heylemmecallyouback (fnl [RG2]).

1st dam

Ms Diamond Oak SI 83, by Oak Tree Special. Winner at 2, $16,200. Sister to **FIRST PRIZE DENIM** SI 103. Dam of 5 foals of racing age, 5 to race, 3 winners–

Ms Diamond Prize SI 104 (f. by Fast Prize Jordan). 4 wins to 4, $73,681, 2nd Louisiana Champions Day Juvenile S. [R] **[G2]**, 3rd Billy Montgomery S. [R], *finalist* in LQHBA Sale Futurity [R] **[G1]**, Louisiana Bred Lassie Futurity [R] **[G2]**, Miss Polly Classic S. **[G2]**.

Ms Diamond Cartel SI 90 (f. by Carters Cartel). Winner in 2 starts at 2, $28,945, *finalist* in LQHBA Sale Futurity [R] **[G1]**.

2nd dam

First Prize Diamond SI 92, by Fly Jess Fly. Winner in 2 starts at 2, $13,821. Dam of 8 foals to race, 7 winners, 8 ROM–

FIRST PRIZE DENIM SI 103 (g. by Oak Tree Special). 7 wins in 8 starts to 3, $323,456, Louisiana Bred Laddie Futurity [R] **[G2]**, Delta Louisiana Bred Derby [R] **[G3]**, etc.

FIRST PRIZE DIAMONDS SI 103 (f. by Carters Cartel). 8 wins to 4, $133,534, Decketta S. **[G3]**, Mystery Derby [R], Easy Date H. [R], 2nd Speedhorse Derby. Dam of–

GBH Kiss My Diamond SI 92. 3 wins to 5, 2024, $48,297.

PYC FIRST PRIZE MIA SI 98 (f. by PYC Paint Your Wagon). 6 wins to 5, $69,420, Mothers Day S., Delta Dash [R], 2nd French Quarter S., 3rd Gentilly Dash [R]. Dam of–

Mia Jet In SI 99. 5 wins to 4, $106,245, 2nd Old South Futurity, Old South Derby, French Quarter S., 3rd Evangeline Futurity, *qualified* to Firecracker Derby **[G3]**.

Leviton SI 108. Winner to 3, $46,886, 2nd West Texas Derby **[G3]**.

First Prize Jet SI 98 (g. by Jet Black Patriot). 2 wins to 6, $275,858, 2nd LQHBA Futurity [R] **[G1]**, *finalist* in LQHBA Sale Futurity [R] **[G1]**, Louisiana Champions Juv. [R] **[G2]**.

3rd dam

First Prize Dash SI 101, by Dash For Cash. ***AQHA Dam of Distinction***, ***Broodmare of the Year***, 5 wins to 3, $77,465, *finalist* **[G1]**. Sister to **FIRST DOWN DASH** SI 105. Dam of 30 ROM–

FIRST PRIZE LEESA SI 106 (Mr Jess Perry). 7 wins in 11 starts to 3, $488,270, Remington Fut.**[G1]**, etc. Dam of **FIRST PRIZE SHAUNDA** SI 104 ($144,982 **[G3]).**

FIRST CAROLINA SI 106 (Mr Jess Perry). 5 wins in 8 starts to 3, $415,047, Heritage Place Futurity **[G1]**, etc. Dam of **MS FIRST PRIZE ROSE** SI 100 ($550,105 **[G1]**), **CORONADO CARTEL** SI 98 ($416,178), **DENVER PASS** SI 96 ($120,994), **Itea** SI 101 ($64,711 **[G2]**); granddam of **AINT SHE TEMPTING** SI 97 ($727,427 **[G2]**), **AINT HE TEMPTING** SI 92 ($262,419 **[G2]**), **Hamlyn** SI 94 ($125,148 [R] **[G1]**).

FIRST PRIZE ROBIN SI 103 (Mr Jess Perry). 3 wins in 6 starts at 2, $295,147, Remington Fut.**[G1]**. Dam of **SS CALENDAR GIRL** SI 97 ($88,915 **[G3]**); granddam of **EC REVENGE** SI 93 ($200,164 **[G2]**), **APOLINARIA PRIZE** SI 99 ($150,280 **[G2]**).

FAST FIRST PRIZE SI 102 (Heza Fast Man). 3 wins to 3, $244,929, Heritage Place Futurity **[G1]**. Dam of **FAST PRIZE ZOOM** SI 112 ($192,875 **[G1]**); granddam of **APOLLTICAL CHAD** SI 97 ($930.730 **[G1]**). **FERRARI JAMES** SI 107 ($350.679 **[G3]**), **DASHIN FOR A PRIZE** SI 110 ($275,770 **[G3]**), **CR TUCKERNUCK** SI 98 ($215,649 **[G1]**), **FAST PRIZE JORDAN** SI 109 ($203,724), **A FAMOUS RIBBON** SI 120 ($176,427 **[G2]**), **THE PRIZE FERARRI** SI 111 ($164,933), Quions SI 83 (dam of **DARK NME** SI 110, ***Champion***, to 3, 2024, $1,644,813 **[G1]**).

HEZA FAST DASH SI 103. 3 wins to 4, $136,123, Blue Ribbon Futurity **[G2]**. Sire.

Embryo transfer.

Hip No. 465

Consigned by Belle Mere Farm Ltd., Agent for Dr. Curtis Smith

Name Pending

January 15, 2023 Gray Colt

Hip No. 465

Name Pending

Eyesa Cashing Teller — Mr Eye Opener SI 106 — Dash For Cash SI 114 / Bedawee SI 92
Eyesa Cashing Teller — Teller Shes Lucky SI 109 — Agouti SI 104 / This Girl Is Lucky SI 102

Eyesaoldcountrygal SI 101 (2011) — Mr Eye Opener SI 106 — Dash For Cash SI 114 / Bedawee SI 92
Eyesaoldcountrygal SI 101 (2011) — Wess Stinky Baby SI 98 — Okey Dokey Dale SI 108 / Iam Ridiculous SI 95

By EYESA CASHING TELLER (2014). Half-brother to CASHING TELLER SI 92. Sire of Eye North SI 91 (winner, $22,679, fnl FL Lady Bug S. [RG3]), Eye Cuervo SI 80 (winner, $18,103), Ity Bitty SI 96 (winner, $17,819), Mr Joker SI 81 (winner, $7,178). Son of stakes winner MR EYE OPENER SI 106; sire of 96 stakes winners, including champions EYESA SPECIAL SI 107 ($1,394,911 [G1]), EYE OPENING EPISODE SI 113 ($704,808 [G1]), SILVERED EYES SI 107 ($454,781 [G1]), MONGOOSE JET EYE SI 106 ($447,550 [G1]).

1st dam

Eyesaoldcountrygal SI 101, by Mr Eye Opener. Winner at 2 and 6, $40,588. Dam of 2 foals of racing age, 1 to race–

Capo Country SI 101 (f. by Capo de Capi). Winner to 5, 2024, $23,012.

2nd dam

Wess Stinky Baby SI 98, by Okey Dokey Dale. 3 wins at 3, $17,940. Dam of 9 foals to race, 6 winners, 7 ROM–

Shazoom Dude SI 92 (g. by Shazoom). Winner to 7, $33,823, 3rd Lady Bug's Moon S. || [R].

Eyesa Ridicolous To SI 83 (f. by Mr Eye Opener). Winner to 3, $10,340. Dam of–

THREE BAR CARTEL SI 105. 6 wins to 4, $229,560, Dash For Cash Futurity **[G2]**, Retama Park Derby, Texas Twister S., 3rd Evangeline Downs Derby, Harrah's Dash S., *finalist* in Texas Classic Derby **[G1]**.

Ridicolous Gold SI 94. Winner at 2, $17,750.

Wess Country Chick SI 92 (f. by Country Chicks Man). Winner to 7, $9,417. Dam of–

Country Rocket Foose SI 94. 3 wins to 4, 2024, $43,640, 2nd Lucille Rowe Derby [R], 3rd Cherry Creek Futurity [R].

Volcoms Country Boy SI 93. Winner to 5, $12,510.

KVN Dulce Corona SI 89. Winner to 3, 2024, $8,929.

Fly Bye Special SI 105 (g. by Dashin Bye). 2 wins to 4, $15,528.

Call Me Flyer SI 84 (f. by Fly Jess Fly). Winner to 3, $10,921.

3rd dam

IAM RIDICULOUS SI 95, by Bully Bullion. 2 wins at 2, $43,280, Blue Ribbon Futurity **[G1]**. Dam of 5 foals to race, 4 winners, 5 ROM–

EYESA STORM TOO SI 109 (Mr Eye Opener). 14 wins to 8, $188,725, Eastex H. **[G2]**, 2nd Bob Moore Mem. H., **[G3]**, Oklahoma Bred Champ. [R], 3rd Oklahoma Champ. Challenge **[G1]**, *finalist* in RemingtonChamp. **[G1]**, Eastex H. **[G2]**, Speedhorse Derby [R] **[G3]**, Bob Moore Mem. S. **[G3]**, Golden Driller S. **[G3]**, *qualified* to Remington Futurity **[G1]**. Set NTR at Fair Meadows, 250y in 0:13.076.

MR AGUSTAL SI 99 (Mr Eye Opener). 5 wins to 9, $73,873, Hoosier Park Classic S., Virgil Bond 870 S., 2nd Oklahoma Derby **[G3]**, 3rd Sooner State S. [R], *finalist* in Central Champ. Challenge **[G2]**, Oklahoma Derby Challenge **[G3]**, Sooner State S. [R] **[G3]**, Eastex H. **[G3]**.

Heza Fast N Tuff SI 97 (Heza Fast Man). 3 wins to 5, $19,676, *finalist* in Blue Ribbon Futurity **[G2]**, Blue Ribbon Derby **[G3]**.

4th dam

One For Moon SI 91, by Top Moon. 5 wins to 4, $5,946. Dam of 3 foals to race, 3 winners, 3 ROM–

CAMEO CARRIER SI 101 (Money Pie). 6 wins to 4, $64,231, Blue Ribbon Derby **[G2]**, 2nd Oklahoma Futurity **[G2]**, *finalist* in Blue Ribbon Futurity **[G1]**, Oklahoma Derby **[G2]**.

IAM RIDICULOUS SI 95 (Bully Bullion). Stakes winner, above.

One Luck SI 87 (Lucks Gay Chic). Winner to 3.

Accredited Oklahoma Bred.

Hip No. 466

Consigned by Royal Vista Ranch LLC, Agent for Greg Raesner

Sweet Tempting Babe

Hip No. 466

April 3, 2023 Sorrel Filly

Sweet Tempting Babe
X0759223

Tempting Dash SI 112
- First Down Dash SI 105
  - Dash For Cash SI 114
  - First Prize Rose SI 98
- A Tempting Chick SI 99
  - Chicks Beduino SI 104
  - Tempt Me Not SI 98

Sweet Bab Of Return SI 93 (2016)
- High Rate Of Return SI 97
  - Mr Jess Perry SI 113
  - Dividends Declared SI 94
- Lil Bag Of Shake SI 95
  - Royal Shake Em SI 104
  - Ms Baggett TB

By TEMPTING DASH SI 112 (2007). Champion 2-Year-Old Colt, $673,970 [G1]-NTR. Sire of 502 ROM, 39 stakes winners, $18,256,050, including KISS MY HOCKS SI 109 (Champion 2-Year-Old, $1,199,385 [G1]), AINT SHE TEMPTING SI 97 ($727,427 [G2]), HOTSEMPTING SI 99 ($682,793, Ruidoso Derby [G1]), DASHING TRES SI 98 ($597,064, Rainbow Derby [G1]), LOVETHEWAYYOULIE SI 96 ($456,472, Heritage Place Fut. [G1]), GETTHERE FAST SI 106 ($441,919 [G2]), FM IM A ZATANAZ TOO SI 96 ($330,749 [G2]), TEMPTING DESTINY SI 95.

1st dam

Sweet Bab Of Return SI 93, by High Rate Of Return. 3 wins at 3 and 4, $47,110. Dam of 1 foal of racing age–

Return Valiantly SI 84 (g. by Valiant Hero). Placed at 2, 2024, $3,949.

2nd dam

Lil Bag Of Shake SI 95, by Royal Shake Em. Winner at 2, $13,547, *finalist* in Iowa Double Gold Futurity [R] **[G3]**. Sister to **Bag It Up** SI 99. Dam of 4 foals to race, 4 winners, 4 ROM–

This Shake Is Royal SI 80 (g. by This Snow Is Royal). Winner at 3, ($3,527 USA), in || Mexico, 2nd Clasico Alfonso Patino Martinez-Aceves.

Big Bag Of Return SI 93 (g. by High Rate Of Return). 2 wins to 4, $22,527.

Shaking Effort SI 81 (g. by Givinitaroyaleffort). Winner to 4, $9,089.

3rd dam

Ms Baggett TB, by Bag. 7 wins, 2 to 5, $59,600. Dam of 6 foals to race, 4 winners, 4 ROM–

Bag It Up SI 99 (Royal Shake Em). 5 wins to 6, $52,056, 2nd TQHA Sires' Cup Derby S. || [R] **[G3]**, 3rd Texas Derby Challenge **[G3]**, *finalist* in Dash For Cash Derby **[G1]**, Manor || Maturity **[G2]**.

Reynosa TB (Captain Countdown). 3 wins to 4, $25,557. Dam of–

|| Gone To Be Gray. Winner at 2, $8,675.

Hals Ms Gal SI 80 (Boknaai). Winner to 3, $4,170.

Jess Say Win SI 87 (Feature Mr Jess). Placed to 3. Dam of–

Setyoursiteshigh SI 83. Winner to 3, $8,903.

4th dam

CONCENTRICITY, by Circle Home. 4 wins to 3, $70,764, Seneca S. [R], 3rd Fantasia S. [R]. Dam of 5 foals to race, 5 winners–

City Bound TB (Partez). 8 wins to 7, $82,557, 3rd Sport City H.

Ten Cent City TB (Temerity Prince). 12 wins to 8, $96,476. ETR 6f.

Courtricity TB (Raykour [IRE]). 4 wins to 5, $59,217.

Spellicity TB (Spellbound). Winner to 4.

Raytricity TB (Raykour [IRE]). Unraced. Dam of–

Port Gibson TB. Winner to 4.

Co Mack TB. Winner to 3.

ENGAGEMENTS: AQHA Challenge.

Accredited Texas Bred.

Hip No. 467 | Consigned by Jordan Wiggins, Agent for Tykhe Racing LLC | **Hip No. 467**

NME 123

April 6, 2023 Sorrel Filly

NME 123
6307883

Flying Cowboy 123 SI 101
- Apollitical Jess SI 107
  - Mr Jess Perry SI 113
  - Apollitical Time SI 104
- Hot Cash 123 SI 87
  - Takin On The Cash SI 109
  - To Hot To Hug SI 90

On Nyx SI 97 (2019)
- Kiss My Hocks SI 109
  - Tempting Dash SI 112
  - Romancing Mary SI 103
- Truly Favorite SI 85
  - Favorite Cartel SI 104
  - Truly A Delightful

By FLYING COWBOY 123 SI 101 (2016). Champion, 8 wins, $965,811, Texas Classic Fut. [G1] Half-brother to COLD CASH 123 SI 106 (Champion). His first foals are 3-year-olds. Sire of 138 ROM, 16 stakes winners, $6,550,176, including COWBOYS GUN Z SI 95 (Champion 2-Year-Old, $1,550,344, All American Fut. [G1]), FIRE COWBOY SI 106 ($373,477, Evangeline Fut. [G2]), FLYIN RABBIT 123 SI 104 ($352,405, Southwest Juv. Inv. [G2]), FLYING SOPHIA SI 105 ($247,270 [G1]), CARDIAC COWBOY SI 98 ($246,263 [G3]).

1st dam

ON NYX SI 97, by Kiss My Hocks. Winner at 2, $138,735, Harrah's Futurity **[G3]**. Her first foals arrived in 2023.

2nd dam

Truly Favorite SI 85, by Favorite Cartel. Winner at 3, $6,825. Sister to **Glen Ellyn** SI 103. Dam of 4 foals to race, 3 winners, 4 ROM–

ON NYX SI 97 (f. by Kiss My Hocks). Stakes winner, above.

SOLAIA SI 97 (f. by EC Jet One). 3 wins, $98,510, Big Easy Fut., 3rd Turkey Time S. [R].

3rd dam

Truly A Delightful, by Teller Cartel. Unplaced. Sister to **TELL OF THE PAST** SI 90, **Teller No Lies** SI 102. Dam of 6 foals to race, 5 winners–

Separate Delight SI 91 (Seperate Interest). 6 wins to 5, $56,682, 3rd AQRA President's || Fall Futurity S.

Glen Ellyn SI 103 (Favorite Cartel). 2 wins to 5, $27,902, 3rd Canterbury Park Distaff Challenge, *finalist* in AQHA Distaff Challenge Champ. **[G1]**.

4th dam

A DELIGHTFUL LEGACY SI 105, by First Down Dash. 4 wins in 6 starts at 2, $179,153, All American Juv. [R] **[G3]**, *finalist* in Los Alamitos Million Futurity **[G1]**. Sister to **BUCKSHOT DELIGHT** SI 101 ($119,682). Half-sister to **A DELIGHTFUL DASHER** SI 102 (***Champion 2-Year-Old***, ***Champion 2-Year-Old Gelding***, $1,660,525 **[G1]**), **HES MY DASHER** SI 102 (***Champion 2-Year-Old Gelding,*** $575,774 **[G1]**). Out of **FORTUNE OF DELIGHT** SI 107 (***AQHA Dam of Distinction***, ***Broodmare of the Year)***. Dam of 24 ROM–

INSEPERABLE SI 96 (Separatist). ***Champion 3-Year-Old***, ***Champion 3-Year-Old Colt***, || 5 wins to 4, $672,756, All American Derby **[G1]**, Rainbow Derby **[G1]**, 3rd Rainbow || Futurity **[G1]**, *finalist* in Golden State Million Futurity **[G1]**. Sire.

SEPERATE INTEREST SI 98 (Separatist). 7 wins to 5, $486,761, Kaweah Bar H. **[G3]**, Z || Wayne Griffin Inv. S., Town Policy S., 2nd Golden State Million Futurity **[G1]**, Go Man || Go H. **[G1]**, Christmas Inv. H., Katella H., 3rd Los Alamitos Inv. Champ. **[G1].** Sire.

TELL OF THE PAST SI 90 (Teller Cartel). Winner at 2, $62,409, Los Alamitos Juvenile || Challenge, 3rd El Primero Del Ano Derby **[G2]**.

Mr Apollo Jess SI 99 (Apollitical Jess). 6 wins in 12 starts to 3, $220,141, 2nd Mr. Master || Bug S. [R] **[G3]**, *finalist* in Texas Classic Futurity **[G1]**, Ruidoso Futurity **[G1].**

Jess Before Dawn SI 95 (Mr Jess Perry). 2 wins to 3, $152,328, 3rd Los Alamitos Super || Derby **[G1]**, Los Alamitos Two Million Juvenile Inv., *finalist* in Rainbow Derby **[G1]**.

Redneck Ryan SI 99 (Separatist). 7 wins to 7, $140,942, 2nd Kaweah Bar H. **[G3]**, 3rd || Vessels Maturity **[G1]**, *finalist* in Go Man Go H. **[G1]**.

Teller No Lies SI 102 (Teller Cartel). Winner at 3, $103,932, 2nd Town Policy S., *finalist* in || All American Derby **[G1]**, El Primero Del Ano Derby **[G2]**.

Political Nonsense SI 96 (Apollitical Jess). 2 wins to 4, $51,668, 2nd AQHA Distaff || Challenge Champ. S. **[G1]**, etc. Dam of **Nonsense On Corona** SI 89 ($26,417).

Miss Inseprable SI 96 (Separatist). 2 wins to 3, $15,940. Dam of **INSEPERABLE BLOOD** || SI 93 ($136,409), **PAINT YOUR LEGACY** SI 92 ($90,757).

Ask The Question SI 93 (Teller Cartel). 2 wins. Dam of **CHAINMAN** SI 88 ($188,217 **[G2]**).

ENGAGEMENTS: All American, Rainbow, & Ruidoso Fut., Los Alamitos Two Million Fut.

Embryo transfer.

Hip No. 468 Consigned by Solo Select, Agent for Gene Schindler **Hip No. 468**

Nehi

(AQHA/APHA) February 23, 2023 Sorrel Colt

Nehi
Q 6301120/P 01123024

The Marfa Lights SI 92
- One Famous Eagle SI 101
  - Mr Jess Perry SI 113
  - One famous Lady SI 104
- Your First Moon SI 96
  - First Down Dash SI 105
  - Moon Arisen SI 91

Agoodnightkiss SI 93 (2016)
- Furyofthewind SI 96
  - Corona Cartel SI 97
  - Dashing Phoebe SI 104
- BR Sweet Sensation SI 103
  - Tolltac SI 113
  - BR Dash Of Fantasy SI 82

By THE MARFA LIGHTS SI 92 (2014). 2 wins, $566,493, 2nd All American Fut. [G1], fnl in All American Derby [G1]. Brother to MOONIN THE EAGLE SI 111 (Champion). Half-brother to MOONIST SI 101 (Champion), JESS MY MOON SI 99, STRAY CAT SI 93. Sire of 74 ROM, $1,567,181, including KARMALITES SI 101 (3 wins, $112,722, Four Corners Fut), DIAMOND LIGHTZ SI 89 (Clasico the Prize), Wasting Light SI 101 (3 wins, $102,452, 3rd A Ransom H), Marfalous SI 93 (2 wins, $71,027, fnl [RG1], Marfason SI 101 ($39,705).

1st dam

Agoodnightkiss SI 93, by Furyofthewind. Winner at 2, $9,152. Sister to **WONTCHADANCE WITHME** SI 99. Dam of 2 foals of racing age (one 2-year-old), 2 to race, both winners–

TJR Flyingwithstyle SI 84 (f. by Flying Cowboy 123). 2 wins in 3 starts at 2, 2024, $34,500, || *finalist* in Ruidoso Futurity **[G1]**.

Windsome SI 97 (f. by Hes Relentless). 3 wins to 3, 2024, $34,186.

2nd dam

BR Sweet Sensation SI 103, by Tolltac. 3 wins to 3, $6,206, 3rd American-Canadian Futurity **[G3]**. Dam of 9 foals to race, 6 winners, 7 ROM–

I OPENING SENSATION SI 104 (f. by Eyesa Special). 8 wins to 6, $111,464, West/SW Champ. Challenge **[G2]**. East Distaff Challenge, Canada Distaff Challenge. 2nd AQHRA Aged Series Champ. Sprint, Canada Distaff Challenge, 3rd East Distaff Challenge, *finalist* in AQHA Challenge Champ. **[G1]**, Distaff Challenge Champ. **[G1]**. Dam of–

Sensational Senator SI 96. 4 wins to 3, $51,703, *finalist* in Sam Houston Futurity **[G2].**

All American Stone SI 84. Winner in 2 starts at 2, $32,439, *qualified* to Heritage Place Futurity **[G1]**.

WONTCHADANCEWITHME SI 99 (f. by Furyofthewind). 2 wins, $78,098, Balloon City S.

Gossipaboutthis SI 90 (g. by Pritzi Dash). Winner to 5, $22,847, 2nd Los Alamitos || Juvenile Challenge, *finalist* in AQHA Juvenile Challenge Champ. **[G2]**.

BR Special Fantasy SI 94 (Special Effort). 2 wins to 5, $4,048, 2nd Intermountain Fut.

BR Corona Sensation (f. by Corona For Me). Unraced. Dam of–

Snipes And Bites SI 108. 11 wins to 5, $83,216, 2nd Gentilly Dash S., King William H., | Delta Dash S. [R], Live Oak H. [R], 3rd Nevill Document Solutions S. [R], etc.

My Serious Time SI 84. Placed to 3. Dam of–

Inseperable Cowgirl SI 99. Placed to 4, 2024, $14,367, 3rd Alberta Bred Mat. [R].

3rd dam

BR Dash Of Fantasy SI 82, by First Down Dash. Unplaced in 2 starts. Sister to **Josephine 2001** SI 95, **BR Simply Dashing** SI 101. Dam of 8 foals to race, 7 winners, 6 ROM–

Fantasies Royal SI 112 (This Snow Is Royal). 6 wins to 7, $170,340, 3rd Oklahoma || Distance Challenge, *finalist* in Texas Classic Futurity **[G1]**. Set NTR 660y in 0:32.885.

Chicks First Fantasy SI 90 (Chicks Beduino). 2 wins to 4, $22,420, 3rd Newport Beach || Overnight H. [R], *finalist* in Governor's Cup Futurity [R] **[G1]**.

BR Sweet Sensation SI 103 (Tolltac). Stakes placed winner, above.

4th dam

BR Sweet Fantasies SI 98, by Pie In The Sky. 4 wins at 3. Dam of 11 foals to race, 11 ROM–

BR FANTASY SI 110 (Proudest Effort). 6 wins to 3, $106,173, Silver Dollar Futurity [R] || **[G1]**, Silver Dollar Derby [R] **[G3]**, etc. Granddam of **Carters Fantasy** SI 92.

Josephine 2001 SI 95 (First Down Dash). Winner to 3, $25,584, 2nd Mile High Fut. **[G2]**.

BR Simply Dashing SI 101 (First Down Dash). 3 wins to 3, $24,890, 2nd Vandy's Flash || H. **[G3]**, Independence Day H. [R], *finalist* in QHBC Sophomore Classic **[G3]**.

BR Quick Fantasy SI 91. 2 wins to 3, $20,735, 2nd Garden Grove H., *finalist* **[G3]**.

BR Jess Fantasies SI 92. 2 wins to 3, $16,815, 2nd Bonnett/Brodon Futurity.

ENGAGEMENTS: AQHA Challenge, All American, Rainbow, & Ruidoso Fut., Golden State Million Fut.

Double registered AQHA/APHA. APHA name is TJR Nehi.

Hip No. 469 | Consigned by Royal Dream Ranch, Agent | **Hip No. 469**

Hotskevin

March 16, 2023 Bay Filly

Hotskevin
6308615

KVN Corona SI 95
- Corona Cartel SI 97
  - Holland Ease SI 109
  - Corona Chick SI 113
- Executive Looks SI 113
  - Executive Menace SI 105
  - Sticky N Picky SI 108

Hotsempting SI 99 (2017)
- Tempting Dash SI 112
  - First Down Dash SI 105
  - A Tempting Chick SI 99
- Pandorum SI 109
  - Tres Seis SI 97
  - Daring Diversion SI 98

By KVN CORONA SI 95 (2015). Champion, 10 wins, $868,077, Ed Burke Million Fut. [G1], PCQHRA Breeders' Fut. [G2], El Primero Del Ano Derby [G3], 2nd Los Alamitos Super Derby [G1]. Brother to BIG LEW SI 99, KVN LITTLE SISTER SI 93. Sire of 162 ROM, 6 stakes winners, $4,525,880, including POLITICAL RIVALRY SI 98 (7 wins, $497,712, Ed Burke Million Fut. [G1]), MRS KVN SI 98 ($158,981, Heritage Place Oaks), MFS CHEERIO SI 95 ($143,289, Ruidoso Juv. Chlg. [G3]), KUE TIZ DUE SI 102, My Fancy Corona SI 91 ($169,309, 2nd OK-Bred Fut. [RG1]).

1st dam

HOTSEMPTING SI 99, by Tempting Dash. 7 wins to 3, $682,793, Ruidoso Derby **[G1]**, 2nd Rainbow Derby **[G1]**, *finalist* in All American Derby **[G1]**, Ruidoso Futurity **[G1]**, Rainbow Futurity **[G1]**, Champion of Champions **[G1]**. Sister to **Hott Temptation** SI 92. Her first foals arrived in 2023.

2nd dam

PANDORUM SI 109, by Tres Seis. 4 wins in 8 starts to 3, $70,437, Sam Houston Juvenile Challenge **[G3]**-NTR, Ruidoso Derby Challenge. Dam of 7 foals to race, 6 winners–

HOTSTEPPER SI 98 (g. by One Famous Eagle). ***Champion 3-Year-Old***, ***Champion 3-Year-Old Gelding***, 7 wins to 5, $1,336,359, All American Derby **[G1]**, Texas Classic Derby **[G1]**, Z Wayne Griffin Inv, 2nd Texas Classic Futurity **[G1]**, Independence Day H., S. **[G3]**, 3rd All American Futurity **[G1]**, Champion of Champions S. **[G1].**

HOTSEMPTING SI 99 (f. by Tempting Dash). Stakes winner, above.

In Hott Pursuit SI 93 (c. by One Famous Eagle). 3 wins to 3, $358,218, 2nd Ed Burke Million Futurity **[G1]**, 3rd Golden State Million Futurity **[G1].**

Hott Temptation SI 92 (f. by Tempting Dash). Winner at 2, 2024, $72,357, 3rd Oklahoma Juvenile S., *finalist* in Heritage Place Futurity **[G1]**.

Hot Prodigy SI 89 (c. by Apollitical Jess). Winner to 3, 2024, $101,033, *finalist* in Golden State Million Futurity **[G1]**, Ed Burke Million Futurity **[G1]**.

Caliente Caramelo SI 96 (f. by Jess Good Candy). Winner to 3, $97,867, *finalist* in All American Futurity **[G1]**.

3rd dam

Daring Diversion SI 98, by Strawfly Special. 2 wins at 2, $15,474, 3rd Los Alamitos Million Juvenile Inv. S. [R] **[G3]**. Dam of 11 foals to race, 6 winners, 7 ROM–

PANDORUM SI 109 (Tres Seis). Stakes winner, above.

Daring Seis (Tres Seis). Unplaced. Dam of–

AJ Pure Gold SI 99. 3 wins to 3, 2024, $56,560, 2nd Horseshoe Juvenile Challenge S.

AB Seis Corazones SI 94. 2 wins at 2, 2023, $135,340, *finalist* in Heritage Place Futurity **[G1]**, *qualified* to Los Alamitos Two Million Futurity **[G1]**.

4th dam

DARING DIFFERENCE SI 102, by Victory Dash. 3 wins in 6 starts at 2, $329,000, Heritage Place Futurity **[G1]**. 2nd Remington Futurity **[G1]**. *finalist* in All American Futurity **[G1]**. Sister to **Intrinsic Value** SI 93, half sister to **MR EYE OPENER** SI 106 ($202,978), **Miss Eye Opener** SI 98 (dam of **SPECIAL LEADER** SI 103, ***World Champion*** **[G1]**). Dam of 15 winners–

ETHICS ASIDE SI 106. 6 wins to 6, $99,644, Prairie Meadows Champ. Challenge, etc. Sire.

SWEET OBLIVION SI 110 (Mr Jess Perry). 5 wins to 4, $55,704, Sam Houston Distaff Challenge S., 2nd Ruidoso Derby Challenge, Silestone S. [R], *finalist* **[G1]**. Set NTR.

Splendifferous SI 104 (Mr Jess Perry). 2 wins to 4, $73,231, 2nd Los Alamitos Distaff Challenge **[G3]**, Debutante H., *finalist* **[G1]**. Dam of **TALLULAH MOON** SI 95 ($87,622), **DARING AND DASHING** SI 103 ($85,585), **NIMS B** SI 93 ($71,213), **IM PASSING B** SI 96 ($44,575); granddam of **SILK AND STILETTOS** SI 95 ($82,293).

Pure Flattery SI 91 (Special Effort). 4 wins to 6, $38,834, 2nd Aliso Viejo H. Dam of **TRES D MAN** SI 104 ($81,013 [R] **[G3]**), **FLATTER ME ANYWHERE** SI 101 ($58,638).

ENGAGEMENTS: All American, Rainbow, & Ruidoso Fut.

Embryo transfer.

Hip No. 470 | Consigned by Marty Powers, Agent for Sheri Miller | **Hip No. 470**

Flyin Ivory

January 31, 2023 Bay Filly

Flyin Ivory
6279814

Ivory James SI 103
- Corona Cartel SI 97
  - Holland Ease SI 109
  - Corona Chick SI 113
- Dashin Follies
  - Strawfly Special SI 97
  - Dashing Folly SI 108

Beach Diva SI 101 (2018)
- Escondido Beach SI 93
  - Corona Cartel SI 97
  - Six On The Beach SI 106
- Flashin Dee Dee SI 88
  - First To Flash SI 106
  - Runaway Dee Dee SI 105

By IVORY JAMES SI 103 (2004). 5 wins, $220,026, 2nd Heritage Place Fut. [G1]. Sire of 751 ROM, 61 stakes winners, $24,311,919, including INSTYGATOR SI 116 ($1,608,801, All American Derby [G1]), SAN LORENZO TAY SI 119 ($710,835 [RG1]), BYE CORONA BYE SI 107 ($643,264 [G2]), LA VENCEDORA SI 97 ($516,296 [RG2]), IVAN JAMES SI 104 ($481,562 [G2]), SAN LORENZO IVORY SI 102 ($421,300 [RG1]), FERRARI JAMES SI 107 ($350,679 [G3]), HAD TO BE IVORY SI 112 ($343,230), SF HOT PASS SI 107 ($275,699 [G1]), BOUT TREE FIDDY SI 103 ($210,916).

1st dam

Beach Diva SI 101, by Escondido Beach. 4 wins to 3, $153,030, 2nd Miss Roxie Little Futurity [R], Gordon Mobley Futurity [R], 3rd Indiana Grand Classic S. Sister to **BEACH CARTEL** SI 102, **BEACH RUNNER** SI 99, **Coco Beach** SI 101, **Thunder Beach** SI 93, **All Star Beach** SI 88. This is her first foal.

2nd dam

Flashin Dee Dee SI 88, by First To Flash. Placed at 2. Dam of 20 starters, 12 winners, 13 ROM–

BEACH CARTEL SI 102 (g. by Escondido Beach). 16 wins to 9, $493,996, Blue River Derby [R], Sterlie Bertram Mem. S. [R], Born Runner Classic S. [R] twice, 2nd Bob Woodard Mem. Classic S. [R], Born Runner Classic S. [R] twice, etc.

BEACH RUNNER SI 99 (f. by Escondido Beach). 4 wins to 7, $139,522, Indiana Grand Classic S., 2nd Sterlie Bertram Mem. S. [R], 3rd Hoosier Park Classic [R]. Dam of–

Streakindownthebeach SI 99. 3 wins to 4, 2024, $94,032, 3rd Gordon Mobley Futurity [R], Born Runner Classic S. [R].

Beach Diva SI 101 (f. by Escondido Beach). Stakes placed winner, above.

Jess Jace SI 99 (g. by Palm Beach). Winner to 5, $57,270, 3rd Gordon Mobley Fut. [R].

Coco Beach SI 101 (Escondido Beach). 4 wins, $55,019, 2nd QHRAI SSA Dby [R]. Dam of–

Beach Stone SI 89 (Brimmstone). Winner to 4, $37,869, 3rd Leader of the Class Sale Fut.

Thunder Beach SI 93 (f. by Escondido Beach). 3 wins to 3, $46,031, 3rd Harley Greene Derby [R]. Dam of **Thunderous** SI 94 (2 wins in 3 starts at 2, 2024, $45,090).

All Star Beach SI 88 (f. by Escondido Beach). Placed to 3, $25,215, 2nd Indiana Grand Juvenile Challenge S.

3rd dam

Runaway Dee Dee SI 105, by Runaway Winner. 3 wins to 3, $25,068, 2nd Colors of the Wind H.; *finalist* **[G2]**. Out of **DASHIN DEE DEE** SI 105 ($266,453 **[G1]**). Dam of 23 ROM–

A DOWN RIGHT RUNAWAY SI 108 (First Down Dash). 11 wins to 6, $109,053, All Congress Maturity **[G3]**, Oil Capital Derby, Don Boyd H., Blue River Derby [R], 2nd Congress Derby **[G3]**, Windy City Dash S. **[G3]**, Bradford S., etc. Set NTR 330y.

RIDDICK SI 100 (Invisible Injun). 3 wins to 3, $67,598, Ben E. Keith S. [R], *finalist* **[G1].**

Dominyun SI 104 (Mr Jess Perry). 5 wins to 3, $336,181, 2nd Ruidoso Derby **[G1]**, 3rd All American Fut. **[G1]**, Dash For Cash Fut. **[G1]**, *finalist* Rainbow Derby **[G1].** Sire.

D Runaway Train SI 93 (Freighttrain B). 2 wins to 4, $21,477, 3rd Hill Country Classic S.

Dee Dee Do Run Run SI 99. Winner to 3, $11,132, 3rd Miss Sam Houston S. [R], etc.

Kpax SI 87 (First Down Dash). 3 wins to 3, $14,004, *finalist* **[G3]**. Dam of **JESSTIFIABLE** SI 114 ($73,635), **Dedikated** SI 97 ($56,262), **Yurman** ($53,640 **[G3]), Perryphery** SI 94 ($48,114 [R]**[G2]**), **Sarah Sota** SI 117; granddam of **KJ FRANKIE B** SI 107 ($242,685 **[G2]), KJ LITTLE DUCE COUP** SI 104 ($188,444 **[G2]**), **POLITIKO** SI 105 ($146,696), **PAPPACITO** SI 96 ($117,327), **KJ Bootscootin Jess** SI 108 ($177,111 **[G2]**), **Quorumm** SI 99 ($48,925), **Apolitical Xpression** SI 93 ($32,857).

Runaway Brooke SI 89 (Brookstone Bay). Winner at 2. Dam of **APOLLITICAL BROOKE** SI 98 ($169,590 **[G1]**); granddam of **BROOKES LEGACY** SI 105 ($252,268 [R] **[G2]**).

First Tinkerbell SI 89 (First Down Dash). Winner at 3, $6,107. Dam of **Jess Ring The Bell** SI 104 ($167,386 [R] **[G2]**).

ENGAGEMENTS: QHRA of Indiana SSA Fut.

Accredited Indiana Bred.

Hip No. 471 | Consigned by Solo Select, Agent | **Hip No. 471**

Jusk As Tempting

March 16, 2023 Sorrel Colt

Jusk As Tempting
6289143

Tempting Dash SI 112
- First Down Dash SI 105
  - Dash For Cash SI 114
  - First Prize Rose SI 98
- A Tempting Chick SI 99
  - Chicks Beduino SI 104
  - Tempt Me Not SI 98

Jusk Ask Jess (2019)
- Apollitical Jess SI 107
  - Mr Jess Perry SI 113
  - Apollitical Time SI 104
- Flying Fig SI 101
  - Corona Cartel SI 97
  - Tender Flyer SI 101

By TEMPTING DASH SI 112 (2007). Champion 2-Year-Old Colt, $673,970 [G1]-NTR. Sire of 502 ROM, 39 stakes winners, $18,256,050, including KISS MY HOCKS SI 109 (Champion 2-Year-Old, $1,199,385 [G1]), AINT SHE TEMPTING SI 97 ($727,427 [G2]), HOTSEMPTING SI 99 ($682,793, Ruidoso Derby [G1]), DASHING TRES SI 98 ($597,064, Rainbow Derby [G1]), LOVETHEWAYYOULIE SI 96 ($456,472, Heritage Place Fut. [G1]), GETTHERE FAST SI 106 ($441,919 [G2]), FM IM A ZATANAZ TOO SI 96 ($330,749 [G2]), TEMPTING DESTINY SI 95.

1st dam

Jusk Ask Jess, by Apollitical Jess. Unraced. This is her first foal.

2nd dam

Flying Fig SI 101, by Corona Cartel. ***Champion 2-Year-Old Filly***, 4 wins to 3, $806,920, 2nd Los Alamitos Two Million Futurity **[G1]**, Golden State Million Futurity **[G1]**, Ed Burke Million Futurity **[G1]**, 3rd Los Alamitos Distaff Challenge **[G3]**, *finalist* in Los Alamitos Super Derby **[G1]**, Vessels Maturity **[G1]**, Southern California Derby **[G1]**, Mildred Vessels H. **[G1]**. Sister to **VISUAL MAGIC** SI 94. Dam of 7 foals to race, 3 winners, 5 ROM–

Weownthenite SI 91 (f. by Walk Thru Fire). 3 wins to 3, $22,496, *finalist* in Southern California Derby **[G1]**. Dam of–

MID KNIGHT FLASH SI 95. 3 wins to 3, $87,832, Jack Robinson S., 3rd Los Alamitos Oaks **[G1]**, Jack Clifford S.

Midnight Mood SI 89. Winner at 2, 2024, $37,612, 3rd Governor's Cup Futurity [R] **[G2]**.

Twostrikesurprise SI 91. 3 wins to 3, $35,045, *finalist* in Los Alamitos Winter Derby **[G1]**.

Midori Sparkle SI 96 (f. by Mr Jess Perry). 3 wins to 4, $40,299, *finalist* in Southern California Derby **[G2]**.

Jess Flying By SI 88 (f. by Mr Jess Perry). 2 wins in 2 starts at 2, $25,830, *qualified* to Ed Burke Million Futurity **[G1]**.

3rd dam

TENDER FLYER SI 101, by Strawfly Special. 5 wins to 4, $68,243, Oklahoma Derby Challenge **[G3]**, Central Distaff Challenge, 2nd Pride of Iowa S. [R] **[G3]**, Governor's S., *finalist* in AQHA Derby Challenge Champ. **[G1]**, AQHA Distaff Challenge Champ. **[G1]**. Dam of 24 foals to race, 19 winners, 22 ROM–

Flying Fig SI 101 (Corona Cartel), ***Champion***, above.

VISUAL MAGIC SI 94 (Corona Cartel). 4 wins to 3, $74,818, Lone Star Distaff Challenge, 2nd AQHA Distaff Challenge Champ. **[G1]**. Dam of–

Magic Apollitical SI 113. 2 wins at 2, 2024, $95,791, 2nd Sam Houston Juvenile, 3rd TQHA Sale Futurity [R] **[G1]**.

CALIFORNIA EAGLE SI 88 (One Famous Eagle). 2 wins, $21,365, Ed Burke Million Juv.

Burr Cold SI 99 (Corona Cartel). 3 wins to 4, $21,580. Dam of–

WICKED AFFAIR SI 97. 4 wins to 3, $386,779, Kindergarten Futurity **[G2]**, 2nd Ed Burke Million Futurity **[G1]**, *finalist* in Golden State Million Futurity **[G1]**.

Carvers Cold SI 101. Winner to 3, $14,772, 3rd Separatist H.

Platki SI 98 (Corona Cartel). 4 wins to 4, $78,425, *finalist* in Ed Burke Million Futurity **[G1].**

Randy Coyote SI 96 (Teller Cartel). 5 wins to 6, $62,740.

Cropped Top SI 107 (Corona Cartel). 5 wins to 9, $45,900, *finalist* Oklahoma Derby **[G3]**.

4th dam

Baby Tenderlove SI 84, by Reb's Policy TB. Winner at 3. Half sister to **CRASHER** SI 102 ($72,454), **Doll Secret** SI 105 ($45,451), **Crasher Jr** SI 102 ($34,826). Dam of 5 foals to race, 4 winners–

TENDER FLYER SI 101 (Strawfly Special). Stakes winner, above.

Intricate Tender Val SI 102 (Dashing Val). 5 wins to 6, $39,601, 3rd La Chiripada S. **[G3]**, *finalist* in PCQHRA Breeders' Derby **[G3]**.

ENGAGEMENTS: AQHA Challenge, All American, Rainbow, & Ruidoso Fut., Los Alamitos Two Million Fut., Golden State Million Fut.

Hip No. 472 | Consigned by Tate Farms | **Hip No. 472**

No Longer Times

January 20, 2023 Bay Filly

No Longer Times 6314734	Turbulent Times SI 94	Furyofthewind SI 96	Corona Cartel SI 97
			Dashing Phoebe SI 104
		Streakin La Tac SI 98	Streakin La Jolla SI 99
			Sexy Tac
	Princes Sophia (2014)	Mr Jess Perry SI 113	Streakin La Jolla SI 99
			Scoopie Fein SI 99
		Adashin First Dash SI 99	First Down Dash SI 105
			Adashin Runaway SI 98

By TURBULENT TIMES SI 94 (2011). 5 wins, $564,146, Golden State Million Fut. [G1], fnl in Ed Burke Million Fut. [G1], Ruidoso Derby [G1]. Half-brother to TESTING THE ICE SI 104. Sire of 39 starters, 26 ROM, including TURBULENT KISSES SI 112 (7 wins, $102,818, Mike Hastings Mem. S.), ECHO OF THUNDER SI 105 (5 wins, $83,112, Lobo Derby), SB Timetoshine SI 104 (4 wins, $48,340, 3rd Bear River S.), Beduino Surprise SI 92 (2 wins, $47,803, 3rd Robert Adair Kindergarten Fut. [G2]), Bo Times 9 SI 112 (3 wins, $43,938, 3rd Allred Brothers S.).

1st dam

Princes Sophia, by Mr Jess Perry. Unraced. Dam of 2 foals of racing age (one 2-year-old), both unstarted.

2nd dam

Adashin First Dash SI 99, by First Down Dash. Placed to 3, $238,769, 3rd Los Alamitos Two Million Futurity **[G1]**. Dam of 6 foals to race, 2 winners, 3 ROM–

Mr First Dash SI 89 (g. by Mr Jess Perry). Winner to 4, $20,918.

3rd dam

ADASHIN RUNAWAY SI 98, by Adash For Cash. 7 wins in 13 starts at 2, $40,535, Evergreen Futurity [R] **[G3]**, Huntington Harbour H., 2nd Costa Mesa H., 3rd Portland Meadows Futurity, *finalist* in Corona Chick H. **[G3]**. Dam of 15 foals to race, 8 winners, 11 ROM–

MR CORONA CARTEL SI 107 (Corona Cartel). 6 wins to 4, $222,392, Joe Reed II S., || 2nd Golden State Million Futurity **[G1]**, *finalist* in Los Alamitos Super Derby **[G1].**

PEPE EL TRUENO SI 107 (Spanish Boot). 5 wins to 9, $61,555, California Breeders' || Sprint S. [R], 3rd Katella H., *finalist* in Vessels Maturity **[G1]**, Go Man Go H. **[G1].** Sire.

MISTIC ROSE SI 89 (Corona Cartel). 2 wins to 3, $49,259, Ed Burke Mem. Juvenile, || *finalist* in Los Alamitos Super Derby **[G1]**, Golden State Derby **[G1]**.

DLT RUNAWAY SI 95 (Spanish Boot). 4 wins to 4, $28,990, My Debut H. Dam of–

|| One Sweet Runaway SI 84. Winner to 3, $35,810, *finalist* in Governor's Cup Futurity [R] | **[G2]**, La Primera Del Ano Derby **[G3]**.

|| Runaway Fire SI 98. Winner to 3, $29,867. *finalist* in Golden State Million Futurity **[G1]**.

|| Princess Pily SI 85. Winner to 4, $24,367, *finalist* in Golden State Million Futurity **[G1]**.

La Corona Cartel SI 91 (Corona Cartel). 3 wins to 4, $45,450, 2nd AQHA Members Plus || S., 3rd Evergreen Distaff Challenge, *finalist* in Golden State Derby **[G1]**, Southern || California Derby **[G1]**.

Adashin First Dash SI 99 (First Down Dash). Stakes placed, above.

Ms Dashin Runaway (Mr Premier LV). Unplaced in 2 starts. Dam of–

|| One Sweet Jester SI 101. 3 wins to 5, $48,417.

Runaway D L T (A Regal Choice). Unplaced. Dam of–

One Runaway Jess SI 104. 4 wins to 6, $74,680, 2nd Rio Grande H. **[G3]**.

One Sweet Barbie SI 99. 2 wins to 4, $44,191, *finalist* in Governor's Cup Fut. [R] **[G2]**.

4th dam

Chitchatty SI 94, by Runaway Winner. 3 wins at 3, $4,205. Sister to **RESONATE** SI 102, half-sister to **VIGOROUSLY** SI 105 ($51,815). Dam of 6 foals to race, 6 winners–

ADASHIN RUNAWAY SI 98 (Adash For Cash). Stakes winner, above.

Chitchattin Memories SI 102 (Leaving Memories). 3 wins to 7, $50,303, 2nd AQHA || Juvenile Challenge Champ. **[G2]**, 3rd Sandy Downs Juvenile Challenge.

Chitchat N Charlie SI 100 (Okey Dokey Dale). 4 wins to 3, $31,871, 2nd Seven Feathers || Firecracker Futurity.

Runaway Eye Opener SI 98 (Mr Eye Opener). 3 wins to 3, $25,436, 2nd Portland || Meadows Futurity [R], 3rd Northwest Juvenile Challenge **[G3]**, Portland Meadows Derby, Portland Meadows Fall Derby. Dam of **Shazoom Away** SI 99 ($93,348), **Chitchatin Okie** SI 98 ($33,111), **One Runaway Opener** SI 107, **Shake Wide Open** SI 104; granddam of **Carlos The Second** SI 89 ($49,029).

First To Wrangle SI 89 (First Wrangler). Winner to 6, $13,433, 3rd Pot O'Gold Fut. **[G3]**.

Hip No. 473 | Consigned by Jose Acosta | **Hip No. 473**

Going Grand Dancer

April 14, 2023 Sorrel Filly

Going Grand Dancer
6315703

FDD Going Grand SI 112
- FDD Dynasty SI 102
  - First Down Dash SI 105
  - Dinastia Toll BRZ SI 97
- Cash Cartel SI 90
  - Corona Cartel SI 97
  - Maid For Cash SI 96

Stable Dancer SI 87 (2012)
- Tempting Dash SI 112
  - First Down Dash SI 105
  - A Tempting Chick SI 99
- Sixydeperry SI 82
  - Mr Jess Perry SI 113
  - Sixy De Cash SI 83

By FDD GOING GRAND SI 112 (2010). 6 wins, $197,510, Develop a Plan S. [G3], etc. Half-brother to CASH FLOW CARTEL SI 104, APOLLITICAL MOGUL SI 104. Sire of 58 ROM, 8 stakes winners, $2,686,996, including THE GRAND LEGEND SI 105 (Champion, $345,278, AQHA Distance Chlg. Champ. [G1]), FDD CLOUD SI 108 ($252,693, Lovington S. [G2]), DA DEVIL MADE MEDOIT SI 107 ($199,165, Retama Derby), WHATAHISTORIC MOMENT SI 105 ($172,352), GONE GRAND SI 98 ($138,278), GOING NOBLE SI 102 ($109,541).

1st dam

Stable Dancer SI 87, by Tempting Dash. 2 wins to 3, $24,425. Dam of 4 foals of racing age (two 2-year-olds), 4 to race, 2 winners–

CARD ONE STARTER SI 96 (g. by Docs Best Card). 6 wins to 3, $209,746, Oklahoma Derby **[G3]**, 2nd Old South Futurity, 3rd TQHA Sires' Cup Futurity [R] **[G3]**.

Herculez SI 84 (g. by PYC Fun N Fancy). Winner at 2, 2024, $14,823.

2nd dam

Sixydeperry SI 82, by Mr Jess Perry. Unplaced. Dam of 10 foals to race, 6 winners, 7 ROM–

Rainey Dash SI 93 (f. by Tempting Dash). 2 wins to 4, $31,947.

Always Ur Last Call SI 93 (g. by Tempting Dash). 2 wins to 5, $28,458, *finalist* in Ruidoso Derby **[G1]**.

3rd dam

Sixy De Cash SI 83, by Six Fortunes. Winner at 2. Dam of 10 foals to race, 8 ROM–

SIXY THRU TRAFFIC SI 111 (Dash Thru Traffic). 10 wins to 7, $209,748, AQHA Distaff Challenge Champ. **[G1]**, Classic Chevrolet S. [R] **[G3]**, East Distaff Challenge **[G3]**, 2nd Manor Derby **[G2]**, Sam Houston Derby **[G2]**, TQHA Sires' Cup Derby [R] **[G3]**, 3rd Rheudasil H. **[G3]**, *qualified* to Texas Classic Derby **[G1]**. Dam of–

SIXY ROYAL KING SI 97. 3 wins to 3, $230,305, Harrah's Futurity **[G2]**, *finalist* in Heritage Place Futurity **[G1]**, Manor Futurity **[G1]**, Firecracker Futurity **[G1]**. Sire.

SIXY SHAZOOM SI 104. 3 wins to 6, $21,554, Hill Country Dash.

Where Eagles Soar SI 89. Placed to 3. Dam of–

DR TOOL SI 108. 5 wins to 7, $187,950, Emerald Downs Champ. Challenge, Weber Downs Derby Challenge S., Pocatello Derby Challenge S., 2nd AQHA Derby Challenge Champ. **[G3]**, 3rd Albuquerque-La Fiesta Futurity, *finalist* **[G1].**

Cruz Pedragon SI 101 (A Regal Choice). 3 wins to 7, $45,743, 3rd Autumn H., California Breeders' Sprint S. [R], *finalist* in Jens List California Breeders' S. [R] **[G3].**

Tars Tarkus SI 91 (Tac It Like A Man). 4 wins, $20,444, 2nd Governor's Cup Marathon.

Sixy De Quick Draw SI 94 (Royal Quick Dash). 3 wins to 4, $43,181, *finalist* Manor Fut. **[G1]**.

Sixy De Strawfly (Strawfly Special). Placed in 2 starts at 3. Dam of–

LETERFLY SI 85. Winner at 2, $39,867, Iowa Stallion Futurity.

Let Bull Fly SI 91. 3 wins to 5, $45,516.

Fly Around Chueca. Unplaced. Dam of–

HAUL YOUR WOOD SI 96. 6 wins in 10 starts to 3, $135,434, Polk County Derby [R], Iowa Stallion QH Futurity [R], 3rd Iowa Stallion Derby [R].

4th dam

Cash Arrangement SI 88, by Dash For Cash. Winner at 2, $6,768, *finalist* [R] **[G3]**. Half sister to **PERFECT ARRANGEMENT** SI 102 ($103,442). Dam of 9 foals to race, 8 ROM–

SKY RANGER SI 101 (Pie In The Sky). 5 wins to 5, $96,410, LQHBA Laddie Futurity [R] **[G3]**, Louisiana Bred Juvenile [C&G] [R], 2nd Louisiana Champions Day Classic [R] **[G2]**, 3rd Louisiana Champions Day Juvenile [R] **[G2]**, AQHA Convention S. [R].

Liking That Cash SI 91 (Shoot Yeah). 2 wins to 8, $19,099, 2nd Juvenile Classic, 3rd Heritage Place Futurity de Mexico [R] **[G2]**, Jose "Che" Mendez Futurity [R],*finalist* **[G1]**.

Arrangel To Shine SI 94. 2 wins to 4, $48,685, *finalist* in Louisiana Downs Champions Juvenile [R] **[G3]**. Dam of **JRs Shiney Tee** SI 99 ($135,421 **[G2]**).

Accredited Oklahoma Bred; embryo transfer.

Hip No. 474 | Consigned by Alcala Ranch LLC | **Hip No. 474**

Ivory Bird

January 15, 2023 Black Colt

Ivory Bird
6282424

Ivory James SI 103
- Corona Cartel SI 97
  - Holland Ease SI 109
  - Corona Chick SI 113
- Dashin Follies
  - Strawfly Special SI 97
  - Dashing Folly SI 108

Eyesa Laico Bird SI 94 (2008)
- Mr Eye Opener SI 106
  - Dash For Cash SI 114
  - Bedawee SI 92
- Laico Bird Chic
  - Call Me Together SI 93
  - Fols Laico Bird SI 107

By IVORY JAMES SI 103 (2004). 5 wins, $220,026, 2nd Heritage Place Fut. [G1]. Sire of 751 ROM, 61 stakes winners, $24,311,919, including INSTYGATOR SI 116 ($1,608,801, All American Derby [G1]), SAN LORENZO TAY SI 119 ($710,835 [RG1]), BYE CORONA BYE SI 107 ($643,264 [G2]), LA VENCEDORA SI 97 ($516,296 [RG2]), IVAN JAMES SI 104 ($481,562 [G2]), SAN LORENZO IVORY SI 102 ($421,300 [RG1]), FERRARI JAMES SI 107 ($350,679 [G3]), HAD TO BE IVORY SI 112 ($343,230), SF HOT PASS SI 107 ($275,699 [G1]), BOUT TREE FIDDY SI 103 ($210,916).

1st dam

Eyesa Laico Bird SI 94, by Mr Eye Opener. Winner at 4, $9,669. Dam of 7 foals of racing age (one 2-year-old), 5 to race, 3 winners–

Eyesa Stoli SI 84 (g. by Stoli). Winner to 3, $18,137.

Eyesa Blue Too SI 85 (f. by Jess Louisiana Blue). Winner at 2, $14,300.

My Sadie Rose (f. by Jet Black Patriot). Winner to 3, $5,280.

2nd dam

Laico Bird Chic, by Call Me Together. Unplaced in 2 starts. Dam of 8 foals to race, 5 winners–

PAINTED LAICO BIRD SI 103 (f. by PYC Paint Your Wagon). 4 wins to 4, $124,919, Mr Master Bug H. [R], 2nd OQHRA Fall Classic, Easy Date H. [R], *finalist* in Sooner State S. [R] **[G1]**. Decketta S. **[G3]**. Easy Jet S. [R] **[G3]**. Dam of–

Apollitical Bird SI 94. 5 wins to 3, $90,011, 3rd Heritage Place Juvenile S., *finalist* in Oklahoma Bred Derby [R] **[G2]**, *qualified* to Heritage Place Derby **[G2]**.

MH Relentless Bird SI 90. 2 wins at 2, $26,139.

MH Tres Bird SI 88. Placed to 3, $44,860, *finalist* in Oklahoma Bred Futurity [R] **[G1].**

Bird Train SI 106 (g. by Freighttrain B). 3 wins to 4, $140,251, *finalist* in Heritage Place Futurity **[G1]**, Mighty Deck Three S. [R] **[G3]**.

3rd dam

FOLS LAICO BIRD SI 107, by Fol's Native TB. 12 wins to 6, $62,472, Oklahoma/Texas Challenge H. [R], 2nd El Reno S., 3rd Special Effort S. Dam of 5 foals to race, 2 winners.

Quick Laico Bird SI 94 (Royal Quick Dash). 2 wins to 3, $14,382. Dam of–

Fast Laico Bird SI 100. 4 wins to 5, $44,067, 2nd Oklahoma Horsemen's Assoc. Futurity [R] **[G3]**, Central Juvenile Challenge **[G3]**, 3rd Oklahoma Horsemen's Assoc. Derby [R] **[G3]**, American QH Racing Journal S.

Quick Buds SI 93. 3 wins to 8, $26,559, 2nd Northlands Futurity **[G3]**, *finalist* in Valley Junction Futurity **[G2]**, Central Distance Challenge **[G3]**.

Quick O Toole SI 100. 3 wins to 5, $47,799, *finalist* in Oklahoma Bred Futurity [R] **[G2]**.

Slick Laico Bird (One Slick One). Unplaced in 1 start. Dam of–

All Night Perks. Unplaced in 2 starts. Dam of–

Fly Jess For Perks SI 106. 3 wins to 3, $22,236, 3rd AQRA Turf Paradise Futurity.

4th dam

FLY LAICO BIRD SI 103, by Jet Deck. 9 wins to 3, $129,632, Columbus Triple Crown Futurity, 2nd Oklahoma Futurity, Sun Country Futurity, Ruidoso Derby, 3rd Buttons and Bows S. Sister to **Laico Bird 2** SI 98 ($42,202). Dam of 16 foals to race, 10 winners–

FOLS LAICO BIRD SI 107 (Fol's Native TB). Stakes winner, above.

MISSY LAICO BIRD SI 90 (Doodle Bird TB). 4 wins to 7, $25,952, Leo H. Dam of–

Miss Laico Six SI 104. 6 wins to 4, $35,891, *finalist* in Oklahoma Derby **[G2].** Set NTR.

Maple Sugar Man SI 102. 7 wins to 5, $27,597, *finalist* in Budweiser Derby **[G1]**. Sire.

Lady Laico Bird SI 98 (Wee Folk TB). Winner to 5. Dam of–

LAICOS GOLD BAR SI 86. 6 wins in 8 starts at 2, $23,842, Grande Prairie Futurity, QHRBSA of Alberta Breeders' Futurity [R].

Streak Laico Bird SI 98 (Streakin Six). 4 wins, $75,432, *finalist* in Rainbow Fut. **[G1]**. Sire.

Special Feature SI 102 (Truckle Feature). 9 wins to 4, $9,393. Sire.

ENGAGEMENTS: AQHA Challenge.

Accredited Oklahoma Bred.

Hip No. 475 | Consigned by Stacy Charette-Hill, Agent | **Hip No. 475**

Amarillis

March 24, 2023 Sorrel Filly

Amarillis
6279293

Favorite Cartel SI 104
- Favorite Trick TB
  - Phone Trick
  - Evil Elaine
- Shenoshercorona SI 91
  - Corona Cartel SI 97
  - Shenoshespecial SI 91

Astranomical SI 95 (2017)
- Dominyun SI 104
  - Mr Jess Perry SI 113
  - Runaway Dee Dee SI 105
- Quick Moon Sign SI 103
  - Royal Quick Dash SI 101
  - Azure Moon Sign SI 104

By FAVORITE CARTEL SI 104 (2007). 9 wins, $607,669 [G1]. Sire of 903 ROM, 121 stakes winners, $47,554,230, 7 champions, including TRANE STATION V SI 97 (Champion, $1,754,152 [G1]), CYBER ATTACK SI 101 (Champion, $1,721,346 [G1]), CARTEL JESS ROCKIN SI 96 (Champion, $849,101 [G1]), TELL CARTEL SI 105 (Champion, $796,386 [G1]), GOLDEN BOI SI 98 (Champion, $721,647 [G1]), TARZANITO SI 102 (Champion, $429,657 [G1]), JUST A KOOL BOY SI 110 (Champion, $211,861 [G2]), BOMB CYCLONE SI 104 ($1,446,063 [G1]), POWERFUL FAVORITE.

1st dam

ASTRANOMICAL SI 95, by Dominyun. 6 wins to 5, $130,426, Las Damas H. **[G2]**, Prairie Meadows Derby Challenge S., 3rd Oklahoma Derby **[G3]**, *finalist* in Charger Bar H. **[G1]**, AQHA Derby Challenge Champ. S. **[G3]**. Her first foals arrived in 2023.

2nd dam

QUICK MOON SIGN SI 103, by Royal Quick Dash. 7 wins to 3, $419,781, Remington Futurity **[G1]**, Blue Ribbon Futurity **[G1]**, Blue Ribbon Derby **[G3]**, 2nd Ruidoso Futurity **[G1]**. Sister to **Lonely Moon Sign** SI 107. Dam of 37 foals to race, 27 winners, 32 ROM–

ASTRANOMICAL SI 95 (f. by Dominyun). Stakes winner, above.

MIDNIGHT SUNLIGHT SI 93 (f. by Ivory James). 2 wins to 3, $105,573, Northlands Futurity, 2nd Oklahoma Futurity **[G2]**. Dam of–

MY MIDNIGHT CANDY SI 99. 6 wins to 4, $100,611, Oklahoma Horseman's Assoc. Mystery Derby [R], 2nd Mighty Deck Three S. [R] **[G2]**, 3rd Mr. Jet Moore S. [R].

MIDNIGHT MOONLYTE SI 98. 2 wins to 3, $60,616, Ruidoso Juvenile S.

Midnight Politics SI 96. 4 wins to 3, 2024, $278,272, 3rd Heritage Place Futurity **[G1]**, Jack Brooks S. [R] **[G3]**, Black Gold [C&G] Futurity, *finalist* in Rainbow Futurity **[G1].**

Midnight Eagle SI 88. Placed at 2, $3,725, 2nd Northlands Juvenile S.

Waitin On Eight SI 99. 4 wins to 4, $96,421.

LUMINARO SI 120 (c. by Separatist). 5 wins to 7, $41,809, Circle City S., 2nd Hialeah El Nino Inv. 3rd Congress Maturity, Hazel Park Bonus Challenge S., Queen City Dash S.

Wyld Bleu Yonder SI 95 (f. by Ivory James). 2 wins to 3, $133,583, 2nd Oklahoma Bred Futurity [R] **[G2]**. Dam of–

JESS OVER YONDER SI 93. 4 wins to 4, $56,950, Indiana Grand Distaff Challenge S.

Luminositi SI 102 (f. by Apollitical Jess). 4 wins to 4, $57,183, 2nd Prairie Meadows Distaff Challenge **[G3]**, *finalist* in Oklahoma Derby **[G3]**.

Intergalactica SI 107 (f. by Separatist). 3 wins to 5, $54,740, 2nd Barnmaster Sprint S. [R] **[G3]**, TQHA Futurity [R], 3rd La Villita S., *finalist* in Harrah's Futurity **[G2]**.

Quintessential Queen SI 97 (f. by Invisible Injun). 4 wins to 3, $26,285, 2nd White Glove Delivery Futurity, *finalist* **[G3]**. Dam of **Fire The Queen** SI 98 ($135,710 [R] **[G3]**).

Cosmograph SI 101 (c. by Separatist). 3 wins to 4, $20,316, 2nd Retama Park Juvenile Inv. [R], *finalist* in Longhorn Futurity **[G2]**. Sire.

Bottega SI 95 (g. by Brimmerton). Placed to 4, $30,824, 3rd Texas Classic Juvenile Inv. [R], *finalist* in Sunland Park Winter Futurity **[G2]**.

Parisz SI 98 (f. by Azoom). 2 wins to 3, $20,712. Dam of **SR SHAMBLES** SI 102 ($168,987), **Drag N My Wagon** SI 91.

Hasta La Veesta SI 104. 2 wins, $27,657. Dam of **KRASH YOUR PARTY** SI 101 ($34,703).

Quick Moon Rising SI 92 (f. by Strawfly Special). Winner to 3, $9,597. Dam of **MOONLIGHT MASQUERADE** SI 97; granddam of **VODKA AT MOONLIGHT** SI 96 ($73,209), **Itinkican Itinkican** SI 94 ($49,301), **Bacoreuis** SI 91.

Parhelion SI 101 (g. by Feature Mr Jess). 7 wins to 8, $150,499, *finalist* **[G3]**.

Avyator SI 94 (c. by One Famous Eagle). Winner to 3, $124,970, *finalist* in All American Futurity **[G1]**, Texas Classic Derby **[G1]**.

ENGAGEMENTS: AQHA Challenge, All American, Rainbow, & Ruidoso Fut., Golden State Million Fut.

Embryo transfer.

Hip No. 476 Consigned by Red River Equine, Agent for Three Nails Ranch **Hip No. 476**

TNR Cartel The Ivory

January 9, 2023 Bay Colt

	Ivory James SI 103	Corona Cartel SI 97	Holland Ease SI 109
			Corona Chick SI 113
		Dashin Follies	Strawfly Special SI 97
			Dashing Folly SI 108
TNR Cartel The Ivory			
6228915			
	Kamis Fivebar Luv (2019)	Five Bar Cartel SI 91	Corona Cartel SI 97
			Five Bar Molly SI 107
		Luv Supreme SI 92	Mr Jess Perry SI 113
			Thewayouwantmetoo SI 108

By IVORY JAMES SI 103 (2004). 5 wins, $220,026, 2nd Heritage Place Fut. [G1]. Sire of 751 ROM, 61 stakes winners, $24,311,919, including INSTYGATOR SI 116 ($1,608,801, All American Derby [G1]), SAN LORENZO TAY SI 119 ($710,835 [RG1]), BYE CORONA BYE SI 107 ($643,264 [G2]), LA VENCEDORA SI 97 ($516,296 [RG2]), IVAN JAMES SI 104 ($481,562 [G2]), SAN LORENZO IVORY SI 102 ($421,300 [RG1]), FERRARI JAMES SI 107 ($350,679 [G3]), HAD TO BE IVORY SI 112 ($343,230), SF HOT PASS SI 107 ($275,699 [G1]), BOUT TREE FIDDY SI 103 ($210,916).

1st dam

Kamis Fivebar Luv, by Five Bar Cartel. Unraced. Sister to **FIVE BAR SUPREME** SI 99. This is her first foal.

2nd dam

Luv Supreme SI 92, by Mr Jess Perry. 4 wins to 3, $202,143, 3rd Golden State Million Futurity **[G1]**, West Texas Derby **[G3]**, *finalist* in Ed Burke Million Futurity **[G1]**. Sister to **A REVENANT** SI 91, **The Hiway** SI 96. Dam of 5 foals to race, 3 winners, 2 ROM–

FIVE BAR SUPREME SI 99 (g. by Five Bar Cartel). 7 wins in 11 starts to 3, 2024, $414,901, Los Alamitos Wild West Futurity [R] **[G3]**, Firecracker Futurity at Grants Pass, 2nd Los Alamitos Two Million Futurity **[G1]**, El Primero Del Ano Derby **[G2]**.

Sockit Toova SI 102 (f. by Five Bar Cartel). 2 wins to 4, 2024, $52,584, *finalist* in Los Alamitos Wild West Futurity [R] **[G3]**.

3rd dam

THEWAYOUWANTMETOO SI 108, by Mr Eye Opener. ***AQHA Dam of Distinction***, 4 wins to 3, $327,953, Rainbow Futurity **[G1]**-NTR, *finalist* in Rainbow Derby **[G1]**, Ruidoso Derby **[G1]**. Sister to **HESA EYE OPENER** SI 102, **The Way You Want Me** SI 100. Dam of 14 foals to race, 8 winners, 11 ROM–

A REVENANT SI 91 (Mr Jess Perry). ***Champion 2-Year-Old Colt***, 3 wins in 4 starts at 2, $604,800, Rainbow Futurity **[G1]**, 2nd Ruidoso Futurity **[G1]**. Sire.

FAMOUS SHINING STAR SI 102 (One Famous Eagle). ***Champion Aged Mare***, 9 wins to 6, 2024, $211,873, Charger Bar H., S. **[G1]**, Virginia Hyland S., Sound Dash H., Los Alamitos Distaff Challenge, Check Her Twice H., 2nd Los Alamitos Distaff Challenge **[G3]**, Abigail Kawananakoa S., Dashingly H., 3rd Mildred Vessels H. **[G1].**

Belle Helene SI 101 (Valiant Hero). 3 wins at 2, $214,858, 2nd Rainbow Futurity **[G1]**, Mr Jess Perry S. Dam of–

Maghelene SI 98. 3 wins to 3, $58,253, 2nd Prairie Meadows Juvenile Challenge S., 3rd Northlands Futurity, *finalist* in AQHA Juvenile Challenge Champ. **[G2]**. Dam of–

ANNA BELLE SI 95. 2 wins at 2, 2024, $78,871, FL Lady Bug S. [R] **[G3]**.

Krashin Lew SI 83. Winner at 2, 2024, $16,107, 3rd Cherokee Nation S.

Jessa Dashin Hero SI 87. Winner to 3, 2024, $14,275, 3rd Ah Sigh H.

Luv Supreme SI 92 (f. by Mr Jess Perry). Stakes placed winner, above.

The Hiway SI 96 (Mr Jess Perry). 3 wins to 3, $156,284, 3rd Heritage Place Fut. **[G1]**. Sire.

The Magic Dash SI 97 (First Down Dash). 3 wins to 5, $90,576, *finalist* in All American Derby **[G1]**, Remington Champ. **[G1]**, Remington Champ. Challenge **[G2].**

4th dam

Hope And Glory SI 84, by Special Effort. 2 wins at 3, $3,927. Dam of 8 ROM–

THEWAYOUWANTMETOO SI 108 (Mr Eye Opener). Stakes winner, above.

HESA EYE OPENER SI 102 (Mr Eye Opener). 2 wins to 6, $48,553, Camp. Juvenil, etc.

The Way You Want Me SI 100 (Mr Eye Opener). 4 wins to 4, $102,929, 3rd Rainbow Futurity **[G1]**, Ruidoso Derby **[G2]**, New Mexico Distaff Challenge **[G3].** Dam of **BRIMMIES ALLI BI B** SI 112 ($221,154, TQHA Sale Futurity [R] **[G1]), A FITTING WAY** SI 98 ($82,297); granddam of **Diamond G Bee** SI 108 ($59,377).

Ryons Special Effort SI 107 (Ronas Ryon). 9 wins to 7, $91,003, 2nd Rocky Mountain Champ., 3rd Texas Classic Derby **[G1]**, *finalist* in All American Derby **[G1]**.

Jess Hope (Mr Jess Perry). Dam of **JESSASPECIALEFFORT** SI 103 ($32,340).

Hip No. 477

Consigned by Renee K. Wilson, Agent

Aunt Linda

March 21, 2023 Sorrel Filly

Hip No. 477

Aunt Linda
X0760523

Uncle D SI 96
- Corona Cartel SI 97
  - Holland Ease SI 109
  - Corona Chick SI 113
- Little Surfer SI 104
  - First Down Dash SI 105
  - Runaway Wave SI 105

One Dashing Jewel (2015)
- One Dashing Eagle SI 98
  - One Famous Eagle SI 101
  - One Sweet Dash SI 94
- Hand Me A Seven
  - Hustling Hand SI 94
  - April Sonnet

By UNCLE D SI 96 (2017). Champion 2-Year-Old, 4 wins, $689,165, Rainbow Fut. [G1], All American Juv. S., 2nd Heritage Place Fut. [G1]. Brother to RIP TIDE SI 107. Half-brother to MRS KVN SI 98. His first foals are 2-year-olds. Sire of 17 ROM, including ANNA BELLE SI 95 (2 wins, $83,311, FL Lady Bug S. [RG3]), HEAVENS UNCLE SI 91 (2 wins, $371,832, OK-Bred Fut. [RG1]), Ruth D SI 88 (2 wins, $35,423, fnl FL Lady Bug S. [RG3]), Axle D SI 87 (winner, $20,344), D Fawn SI 92 (2 wins, $19,183), Lady D SI 82 (2 wins, $19,078), Annie D SI 88 ($17,830).

1st dam

One Dashing Jewel, by One Dashing Eagle. Unplaced in 2 starts. This is her first foal.

2nd dam

Hand Me A Seven, by Hustling Hand. Unplaced in 2 starts. Dam of 4 foals to race, 3 ROM–

Ruby Sonnet SI 99 (f. by Streakin Sixes). 2 wins to 5, $21,163. Dam of–

|| Streakin In The Fury SI 93. Winner to 6, $7,573.

Helluva Stella SI 90 (f. by Pool). Winner in 2 starts at 2, $4,260.

3rd dam

April Sonnet, by Raise Your Glass TB. Placed at 2. Dam of 1 other foal to race–

Last Mayday SI 82 (Hustlings Last). Placed to 3.

Hustling In April (Hustling Hand). Unraced. Dam of–

Hustling Early Bird SI 99. Winner to 3, $7,370, 2nd Longhorn Inv. S. [R]. Dam of–

Hustling Coronas SI 89. Placed at 2, $8,388, *finalist* in TQHA Sires' Cup Futurity [R] **[G3]**.

4th dam

Jet Sonnet SI 95, by Jet Deck. Placed at 2 and 3. Sister to **JET CHARGER** SI 101 (***Champion Aged Stallion***). Half-sister to **COUNTERPLAY** SI 100 ($24,797), **KING LEO BAILEY** SI 95, **ROSA LEO BAILEY** SI 95. Dam of 14 foals to race, 6 winners–

KINDA SUNNY SI 102 (Some Kinda Man). 11 wins to 5, $32,288, AQRA Princess S., || Prescott Downs Derby, Phoenix H., 2nd Lassie S., 3rd Southwestern Futurity. Dam of–

|| Sunnys Up SI 83. Winner to 3. Dam of–

|| Sun Up Wrangler SI 91. 4 wins to 3, $19,282, *finalist* in Arizona QRA Futurity [R] **[G3]**.

|| Royston Wrangler SI 85. Winner to 5, $4,235.

Jet Thought SI 98 (Aforethought TB). 3 wins to 4, $5,151. Dam of–

|| Six Fols Honey SI 105. 3 wins to 4, $8,377, *finalist* in QHBC Marathon **[G3]**. Set NTR.

|| St Jet Deck SI 96. Winner at 2.

|| Easybreezing SI 87. Winner to 6.

|| I Am Extraeasy SI 83. Winner at 2.

Pane O Glass SI 89 (Raise Your Glass TB). Winner to 4, $4,674. Dam of–

|| Simply Darling SI 93. 5 wins to 4, $16,798.

|| Nita Fortune SI 84. Winner to 3. $7.226. Dam of–

|| | Tiber River SI 93. 4 wins to 3, $19,411.

|| | Antenor SI 101. 2 wins to 4, ($9,395 USA), in Mexico.

|| Trippy Glass SI 80. Winner in 2 starts at 2.

Rolands Jet Te SI 80 (Azure Te TB). Winner to 4.

Jet Cause SI 82 (Rebel Cause). 2 wins to 5. Sire.

Azure Sonnet (Azure Te TB). Unraced. Dam of–

Navy Sonnet SI 82. Winner to 4.

ENGAGEMENTS: AQHA Challenge.

Hip No. 478

Consigned by Dunn Ranch, Agent

DR Urban Cowboy

Hip No. 478

March 8, 2023 Bay Colt

DR Urban Cowboy 6266145	Flying Cowboy 123 SI 101	Apollitical Jess SI 107	Mr Jess Perry SI 113
			Apollitical Time SI 104
		Hot Cash 123 SI 87	Takin On The Cash SI 109
			To Hot To Hug SI 90
	Seissita SI 92 (2017)	Tres Seis SI 97	Sixarun SI 106
			Our Third Delight SI 97
		Shesa First Ratify SI 102	First Down Dash SI 105
			Ratify SI 101

By FLYING COWBOY 123 SI 101 (2016). Champion, 8 wins, $965,811, Texas Classic Fut. [G1] Half-brother to COLD CASH 123 SI 106 (Champion). His first foals are 3-year-olds. Sire of 138 ROM, 16 stakes winners, $6,550,176, including COWBOYS GUN Z SI 95 (Champion 2-Year-Old, $1,550,344, All American Fut. [G1]), FIRE COWBOY SI 106 ($373,477, Evangeline Fut. [G2]), FLYIN RABBIT 123 SI 104 ($352,405, Southwest Juv. Inv. [G2]), FLYING SOPHIA SI 105 ($247,270 [G1]), CARDIAC COWBOY SI 98 ($246,263 [G3]).

1st dam

Seissita SI 92, by Tres Seis. Winner at 3, $20,597. Sister to **Three Times A Ladye** SI 95. Her first foals arrived in 2023.

2nd dam

SHESA FIRST RATIFY SI 102, by First Down Dash. 5 wins to 3, $448,321, Lubbock S. **[G2]**, 2nd All American Futurity **[G1]**, *finalist* in All American Derby **[G1]**, Southwest Juvenile Champ. **[G1]**, Hobbs America Futurity **[G3]**. Dam of 18 foals to race, 14 winners, 17 ROM–

RATIFICATION SI 98 (f. by Apollitical Jess). ***Champion 3-Year-Old Filly***, 7 wins to 3, $397,246, All American Oaks, Rainbow Oaks, 2nd Easy Date S., 3rd Golden State Juvenile S., *finalist* in Rainbow Futurity **[G1]**.

Three Times A Ladye SI 95 (f. by Tres Seis). Placed to 3, $12,760, 3rd Ruidoso Juvenile.

Easily Ratified SI 93 (f. by Desirio). 2 wins to 3, $4,538. Dam of–

THE SINGAPOREAN SI 108. 4 wins in 7 starts to 3, 2024, $77,404, Sweetwater Downs Futurity-NTR, 350y in 0:17.193, 2nd Ron Moosman Utah Bred Futurity.

One Epic Eagle SI 103. Winner at 2, $8,617, 3rd Beehive Futurity.

The Ratifier SI 99. Placed at 2, $17,415, 3rd Utah Bred Futurity [R].

Ratifys Egyptianking SI 96 (f. by Tres Seis). 6 wins to 5, $92,446.

Luminatre SI 93 (g. by First Moonflash). 4 wins to 3, $69,583, *finalist* in Ruidoso Fut. **[G1]**.

Camana Bay SI 101 (g. by Foose). 3 wins to 5, $44,314.

Kreede SI 97 (g. by Duponte). 2 wins to 4, $40,653.

3rd dam

Ratify SI 101, by Chicks Beduino. 2 wins at 3, $32,338, *finalist* in Heritage Place Derby **[G1]**, Red Earth H. **[G3]**, *qualified* to Remington Futurity **[G1]**. Dam of 8 foals to race, 6 ROM–

SHESA FIRST RATIFY SI 102 (First Down Dash). Stakes winner, above.

JJs Ratify SI 102 (JJ Shot Glass). 4 wins to 5, $51,092, *finalist* NM Spring Fling [R] **[G3]**.

4th dam

Dash Baby SI 99, by Dash For Cash. 2 wins to 4, $9,655. Sister to **UP NEXT** SI 109 ($121,106), **IM NEXT** SI 109 ($71,358). Dam of 9 foals to race, 6 winners, 7 ROM–

Chicksdashn SI 84 (Chicks Beduino). Winner to 3, $6,024. Dam of–

Jess Wilson SI 113. 8 wins to 8, $77,844, 3rd Piggin String S., Sonoita Ranchers Bonus Challenge H.

Feature Jessncash SI 98. 7 wins to 6, $42,996, 2nd Premio Merced Gomez Orozco S.

Babydashn SI 91 (Chicks Beduino). 2 wins to 3, $37,686, *finalist* in Heritage Place Futurity **[G1]**, Speedhorse Futurity [R] **[G2]**, Speedhorse Derby [R] **[G3]**, Oklahoma Distaff Challenge **[G3]**. Dam of–

Classy Nicole SI 96. 2 wins to 3, $62,095, 3rd California Breeders' Debutante S. [R], *finalist* in Rainbow Futurity **[G1]**.

Babydoll La Jolla SI 102. 2 wins to 5, $33,784. Dam of–

A FANCY LA JOLLA SI 96. 3 wins to 3, $78,909, Four Corners Futurity.

BSR Crash SI 101 (Check Him Out). 2 wins to 3, $8,746. Dam of–

Eagle Nation SI 85. Winner to 3, $14,642. Dam of–

SS Happy Dance SI 98. Winner to 4, $16,832, 2nd Wyoming Bred Futurity [R].

ENGAGEMENTS: All American, Rainbow, & Ruidoso Fut., Los Alamitos Two Million Fut., Golden State Million Fut., Ed Burke Million Fut.

Accredited Oklahoma Bred; embryo transfer.

Hip No. 479 | Consigned by Bielau Oaks, Agent | **Hip No. 479**

I Am Tempted

March 24, 2023 Sorrel Colt

I Am Tempted
6326701

Tempting Dash SI 112 — First Down Dash SI 105 — Dash For Cash SI 114 / First Prize Rose SI 98
Tempting Dash SI 112 — A Tempting Chick SI 99 — Chicks Beduino SI 104 / Tempt Me Not SI 98
Davona (2019) — FDD Dynasty SI 102 — First Down Dash SI 105 / Dinastia Toll BRZ SI 97
Davona (2019) — Starsmith SI 92 — Tres Seis SI 97 / Miss Star Smith SI 99

By TEMPTING DASH SI 112 (2007). Champion 2-Year-Old Colt, $673,970 [G1]-NTR. Sire of 502 ROM, 39 stakes winners, $18,256,050, including KISS MY HOCKS SI 109 (Champion 2-Year-Old, $1,199,385 [G1]), AINT SHE TEMPTING SI 97 ($727,427 [G2]), HOTSEMPTING SI 99 ($682,793, Ruidoso Derby [G1]), DASHING TRES SI 98 ($597,064, Rainbow Derby [G1]), LOVETHEWAYYOULIE SI 96 ($456,472, Heritage Place Fut. [G1]), GETTHERE FAST SI 106 ($441,919 [G2]), FM IM A ZATANAZ TOO SI 96 ($330,749 [G2]), TEMPTING DESTINY SI 95.

1st dam

Davona, by FDD Dynasty. Unraced. Sister to **Starfield** SI 92. This is her first foal.

2nd dam

STARSMITH SI 92, by Tres Seis. $20,694: 3 wins at 2 and 4, ($18,189 USA), in Mexico, Mexico Distaff Challenge, $2,505, in U.S., *finalist* in AQHA Distaff Challenge Champ. **[G1]**. Dam of 23 foals to race, 15 winners, 16 ROM–

WOODYS ALLSTAR SI 97 (f. by Woodbridge). 3 wins in 5 starts to 3, $180,766, Shue Fly S. [R] **[G2]**, 3rd New Mexican Spring Futurity [R] **[G2]**, NMHBA S. [R] **[G2]**. Dam of–

Renika SI 93. 3 wins to 3, $79,416, 2nd New Mexico Breeders Futurity [R] **[G3]**, 3rd Mountain Top Futurity [R] **[G2]**, *finalist* in Zia Futurity [R] **[G1]**.

Passeanna SI 98. 2 wins to 4, $63,863, 3rd New Mexico Classic Derby [R] **[G2]**.

Eye A Allstar SI 101. 2 wins to 4, 2024, $61,513, 3rd New Mexico State Fair Sophomore S. [R].

Miss Woody James SI 92. Winner to 3, $52,094, 2nd By JJ S. [R].

Jessies Allstar SI 106. 4 wins to 5, $120,709, *finalist* in Zia Futurity [R] **[G1]**, Mountain Top New Mexico Bred Futurity [R] **[G2]**, Red or Green S. [R] **[G2]**.

Cartel Superstar SI 98. 3 wins to 4, 2024, $66,556.

Starfield SI 92 (c. by FDD Dynasty). 3 wins to 4, $154,511, 3rd Rainbow Futurity **[G1]**, *finalist* in Texas Classic Futurity **[G1]**.

Fine Am Eye SI 105 (f. by Eye Am King). 6 wins to 4, 2024, $146,621, 2nd Sunburst S. [R], 3rd Lou Wooten and Sydney Valentini H. [R] **[G2]**.

Super Star Smith SI 92 (g. by Woodbridge). 2 wins to 4, $68,020, 2nd New Mexican Spring Futurity [R] **[G2]**, 3rd New Mexico Breeders S. [R] **[G2]**.

Wood Be A Superstar SI 95 (g. by Woodbridge). 3 wins to 3, $61,419, 2nd By By JJ S. [R], 3rd New Mexico Classic Futurity [R] **[G2]**.

Anakena SI 95 (f. by Woodbridge). 3 wins to 3, $36,176, *finalist* in New Mexico Classic Derby [R] **[G2]**. Dam of–

Row By Row SI 102. Winner at 2, 2024, $71,354, 2nd NM Spring Fut. [R] **[G2]**.

Swiss Star SI 88 (g. by Swissle Stick TB). 3 wins to 6, $49,713.

3rd dam

Miss Star Smith SI 99, by R. Smith TB. 3 wins in 5 starts at 2, $55,116, 3rd Blue Ribbon Futurity **[G2]**. Dam of 19 foals to race, 12 winners, 13 ROM–

THIS SNOW IS FAST SI 103 (This Snow Is Royal). 7 wins to 4, $73,757, Mexico Champ. Chlg. **[G3]**, 2nd Mexico Derby Challenge, *finalist* Challenge Champ. **[G1]**.

CASA CORONA SI 99 (Corona Cartel). 3 wins to 8, $28,279, Kansas Jackpot Derby [R] **[G3]**, 3rd Lazy E Derby [R] **[G2]**, *finalist* in Speedhorse Derby [R] **[G3]**.

STARSMITH SI 92 (Tres Seis). Stakes winner, above.

Mr Zevi Smith SI 109 (Zevi TB). 11 wins to 6, $35,936, 2nd Sherman Hill S., 3rd Northlands Futurity **[G2]**, Keokuk S., *finalist* in Canterbury Park Derby **[G2]**. Set NTR.

Miss Zevi Smith SI 91 (Zevi TB). 4 wins to 3, $6,435. Dam of–

SAN MARCOS GLORY SI 111. $41,149: winner at 2, $4,800 in U.S; 5 wins to 4, ($36,349 USA), in Mexico, Clasico Velocidad, 3rd Clasico Inaugural **[G3]**. Set NTR.

MIXTLAN GLORYS SI 105. 3 wins to 4, ($38,842 USA), in Mexico, Derby Subasta Selecta [R], Derby Criadores Mexicanos [R], 3rd Strait to the Bank.

Accredited Texas Bred; embryo transfer.

Hip No. 480 Consigned by Stacy Charette-Hill, Agent for Buck Way Ranch LLC **Hip No. 480**

First Republic

February 9, 2023 Brown Colt

First Republic
X0756146

Cyber Monday SI 98
- Favorite Cartel SI 104
  - Favorite Trick
  - Shenoshercorona SI 91
- Remember Me Rose SI 110
  - Corona Cartel SI 97
  - Im Moonlighting SI 106

Fight To Glory TB (2014)
- American Lion
  - Tiznow
  - Storm Tide
- Cooking Mama
  - Bandini
  - La Iluminada

By CYBER MONDAY SI 98 (2018). 5 wins, $528,428, Ruidoso Fut. [G1], fnl in Rainbow Fut. [G1]. Brother to CYBER ATTACK SI 101 (Champion), POWERFUL FAVORITE SI 106, RUNFOR YOURLIFE SI 96, BOMB CYCLONE SI 104. Half-brother to TESSTA ROSSA SI 99, INTENSE FIRE SI 97. His first foals are yearlings of 2024. Son of stakes winner FAVORITE CARTEL SI 104; sire of 118 stakes winners, 7 champions, including TRANE STATION V SI 97 (Champion Colt, $1,754,152 [G1]), CYBER ATTACK SI 101 (Champion, $1,721,346 [G1]).

1st dam

Fight To Glory TB, by American Lion. 10 wins, 2 to 6, $188,664, L'Etoile du Nord S. [N], City of Phoenix S. [N], Sun Devil Sprint S. [N] twice, 2nd Arizona Juvenile Fillies S. [N], City of Phoenix S. [N], Kachina S. [N], 3rd Princess of Palms S. [N]. Dam of 1 foal of racing age, an unstarted 2-year-old.

2nd dam

Cooking Mama TB, by Bandini. 2 wins at 4, $37,773. Dam of 6 foals to race, 5 winners–

MOUNSIEUR COCO TB (c. by Bolt d'Oro). 2 wins to 4, 2024, $141,979, Proud Man S., || 2nd Dade Park Dash S.

Mojo Man TB (g. by Stay Thirsty). 10 wins to 8, $568,323, Send It In Army s. [NR], 2nd || Karl Boyes S. [L], 3rd Iowa Sprint S.

Cochise Charlie TB (g. by Cinco Charlie). 3 wins to 4, $31,910.

Chiringuito TB (c. by Bernardini). 3 wins in 6 starts at 3, 2024 in Mexico.

3rd dam

La Iluminada TB, by Langfuhr. Winner at 2, $5,852. Dam of 10 foals to race, 8 winners–

STARTJUMPIN MARNIE TB (Jump Start). 8 wins to 6, $218,280, Federal Way H., Super || Bowl Party Starter H. [N]

UPTOWNCHARLYBROWN TB (Limehouse). 2 wins to 5, $125,030, Pasco S., 3rd || Coolmore Lexington S. **[G2]**, Sam F. Davis S. **[G3]**. Sire.

Extremist TB (Suave). 13 wins to 9, $296,690.

Lagrats TB (Congrats). 11 wins to 7, $240,123.

Royal Flame TB (Leroidesanimaux [BRZ]). 2 wins to 4, $34,059.

Scarlet Flame TB (Big Drama). 3 wins to 5, $21,060.

4th dam

Ms Star Fire TB, by Forty Niner. Unraced. Half sister to **NEPENTHE** TB ($249,056). Dam of 11 foals to race, 9 winners–

BAYLEY [BRZ] TB (Point Given). 5 wins to 5, ($48,194 USA), in Brazil, Delegacoes || Turfisticas [L], 2nd Much Better [L], 3rd Federacao Internacional das Autoridades || Hipicas - FIAH **[G3]**, Prefeitura da Cidade do Rio de Janeiro **[G3]**.

Fire And Glory TB (Honour And Glory). 4 wins to 5, $159,096, 2nd Thats Our Buck S. [R], || 3rd Deputy Minister H. **[G3]**.

Lightthefirewithin TB (Gilded Time). 4 wins in 7 starts at 2 in Puerto Rico, $45,766, 2nd || Clasico Santiago Iglesias Pantin [G1].

Radiant Fire [BRZ] TB (American Gipsy). 3 wins to 4, ($18,096 USA), in Brazil, 2nd || Octavio du Pont [L].

Backus TB (Real Quiet). 5 wins to 8, $156,232.

Sonho Desejado [BRZ] TB (Scatmandu). 8 wins to 6, ($35,433 USA), in Brazil.

Utopian [BRZ] TB (Gilded Time). 2 wins to 4 in Brazil.

Carta Bianca [BRZ] TB (Emirates To Dubai). 2 wins to 3 in Brazil.

Storm Fire [BRZ] TB (Know Heights [IRE]). Placed to 3, (USA), in Brazil. Dam of–

Desejado American [BRZ] TB. 8 wins to 8, ($25,991 USA), in Brazil.

Desejada Fire [BRZ] TB. Winner to 5 in Brazil.

Only American [BRZ] TB. 2 wins to 6 in Brazil.

Desejada Storm [BRZ] TB. Winner to 3 in Brazil.

ENGAGEMENTS: AQHA Challenge.

Hip No. 481 Consigned by South Fork Equine LLC, Agent for South Fork Equine/LS Racing Inc. **Hip No. 481**

Anythang Goes

January 29, 2023 Sorrel Colt

Anythang Goes
6297185

Favorite Cartel SI 104 (2010)
- Favorite Trick TB
  - Phone Trick
  - Evil Elaine
- Shenoshercorona SI 91
  - Corona Cartel SI 97
  - Shenoshespecial SI 91

PJ Chick In Black SI 101 (2010)
- Desirio SI 116
  - Strawfly Special SI 97
  - Lady Tenaya SI 105
- Eddie Jym SI 92
  - Corona Cocktail SI 94
  - Minnie Coup SI 81

By FAVORITE CARTEL SI 104 (2007). 9 wins, $607,669 [G1]. Sire of 903 ROM, 121 stakes winners, $47,554,230, 7 champions, including TRANE STATION V SI 97 (Champion, $1,754,152 [G1]), CYBER ATTACK SI 101 (Champion, $1,721,346 [G1]), CARTEL JESS ROCKIN SI 96 (Champion, $849,101 [G1]), TELL CARTEL SI 105 (Champion, $796,386 [G1]), GOLDEN BOI SI 98 (Champion, $721,647 [G1]), TARZANITO SI 102 (Champion, $429,657 [G1]), JUST A KOOL BOY SI 110 (Champion, $211,861 [G2]), BOMB CYCLONE SI 104 ($1,446,063 [G1]), POWERFUL FAVORITE.

1st dam

PJ CHICK IN BLACK SI 101, by Desirio. ***Champion 2-Year-Old Filly***, 8 wins in 14 starts to 3, $652,081, Ruidoso Futurity **[G1]**, New Mexican Spring Futurity [R] **[G2]**, West Texas Derby **[G3]**, *finalist* in All American Futurity **[G1]**, Jess Burner H. [R] **[G1]**, *qualified* to Rainbow Derby **[G1]**. Dam of 19 foals of racing age (one 2-year-old), 16 to race, 13 winners–

HES LIMITLESS SI 106 (g. by Corona Cartel). 5 wins to 5, $638,061, Sooner State S. [R] **[G1]**, 2nd Rainbow Derby **[G1]**, Sooner State S. [R] **[G1]**, Rainbow Juvenile S., 3rd Texas Classic Derby **[G1]**, Champ. at Sunland Park S. **[G1]**, All American Gold Cup S. **[G1]**, Eastex S. **[G2]**, *finalist* in All American Futurity **[G1]**, All American Derby **[G1]**, Downs At Albuquerque Fall Champ. **[G1]**, Remington Champ. **[G1]** twice.

LS JACKS BACK SI 104 (g. by Corona Cartel). 6 wins to 5, 2024, $274,405, Bob Moore Mem. S. **[G2]**, Mighty Deck Three S. [R], 2nd King William S. **[G3]**, Ruidoso Downs Derby Challenge S., 3rd Southwest Juvenile Inv. Champ. S. **[G2]**, *finalist* in Heritage Place Futurity **[G1]**, Lovington S. **[G2]**, Mr Jet Moore S. [R] **[G2].**

AJ Chick In 15 SI 102 (f. by Apollitical Jess). 7 wins to 6, $82,113, 2nd Alex Picov Mem. Futurity, 3rd Picov Derby. Dam of–

VALIANT CHICK INSNOW SI 101 (f. by Valiant Hero). 6 wins to 4, 2024, $80,845, Alex Picov Mem. Champ. Maturity [R], 2nd Alex Picov Mem. Futurity, QROOI Open Derby, QROOI Overnight Sprint Series 3 S.

Secret Romeo SI 97 (g. by Corona Cartel). 4 wins to 3, $57,000, 3rd Evangeline Derby.

Flashing My PJs SI 101 (f. by First Moonflash). 2 wins in 4 starts at 2, $135,130, *finalist* in All American Futurity **[G1]**.

Firstchickonthemoon SI 91 (f. by First Moonflash). 3 wins to 3, 2024, $51,389, *finalist* in Rainbow Oaks **[G1]**.

Senorita Sweetness SI 99 (f. by One Famous Eagle). 3 wins to 3, $33,357. Dam of–

Mr Ripples SI 89 (g. by Tres Seis). Winner to 3, 2024, $34,112.

Political Mayhem SI 85 (g. by Apollitical Jess). Winner to 3, $22,228, *finalist* **[G2]**.

Chickn Hock SI 84 (c. by Kiss My Hocks). Winner at 2, 2024, $11,156.

2nd dam

Eddie Jym SI 92, by Corona Cocktail. 3 wins to 3, $48,876, *finalist* in Hobbs America Derby **[G2]**. Dam of 6 foals to race, 3 winners, 4 ROM–

PJ CHICK IN BLACK SI 101 (f. by Desirio). ***Champion***, above.

3rd dam

Minnie Coup SI 81, by Coup de Kas TB. Placed at 3. Dam of 7 foals to race, 4 ROM–

Dont Looke Ethel SI 90 (Genuine Strawfly). Winner to 6, $26,100. Dam of–

NO MIRES A LA LUNA SI 109. 9 wins to 7, $756,245, New Mexico Classic Champ. S. [R] **[G1]**, Zia Derby [R] **[G2]**, First Moonflash Maturity [R] **[G2]** twice, Jess Burner S. [R] **[G2]**, Zia S. [R] **[G2]**, New Mexico Classic Cup Champ. S. [R], 2nd Zia H., S. [R] **[G2]**, Jimmy Drake S. [R] **[G3]**, Jess Burner S. [R], 3rd All American Futurity **[G1].**

Mires A La Luna SI 103. Winner to 3, $56,548, 3rd New Mexico Breeders S. [R] **[G3]**, New Mexico Classic Juvenile S. [R], *finalist* in Shue Fly S. [R] **[G2]**.

Minnie Coup De Dash (Pritzi Dash). Dam of **COUP DE DASHER** SI 103 ($97,962), **DULCE BYE N BYE** SI 100 ($49,362); granddam of **Shez Freaky** SI 94 ($41,348).

ENGAGEMENTS: AQHA Challenge, All American, Rainbow, & Ruidoso Fut.

Accredited Oklahoma Bred; embryo transfer.

Hip No. 482 | Consigned by Solo Select, Agent for Paul Tonderum | **Hip No. 482**

Davsam

March 12, 2023 Bay Colt

Davsam
6316571

Apollitical Jess SI 107
- Mr Jess Perry SI 113
  - Streakin La Jolla SI 99
  - Scoopie Fein SI 99
- Apollitical Time SI 104
  - Apollo TB
  - Half Time Attraction SI 96

Little Kool Corona SI 93 (2015)
- Corona Cartel SI 97
  - Holland Ease SI 109
  - Corona Chick SI 113
- Little Kool Barbie SI 104
  - Mr Jess Perry SI 113
  - Kool Kue Baby SI 118

By APOLLITICAL JESS SI 107 (2007). World Champion, $1,399,831 [G1]-NTR. Sire of 859 ROM, 139 stakes winners, $69,868,290, 13 champions, including KJ DESPARADO SI 118 (Champion, $3,061,849 [G1]), APOCALYPTICAL JESS SI 103 (Champion, $2,251,556 [G1]), EMPRESSUM SI 111 (World Champion, $2,020,623 [G1]), APOLLITICAL BLOOD SI 99 (Champion, $1,519,800 [G1]), HOLD AIR HOSTAGE SI 108 (Champion, $1,415,551 [G1]), APOLLITICAL GOLD SI 96 (Champion, $1,014,601 [G1]), FLYING COWBOY 123 SI 101.

1st dam

Little Kool Corona SI 93, by Corona Cartel. 3 wins to 3, $26,682, *finalist* in Oklahoma Derby **[G3]**. Sister to **Barbie Cartel** SI 102. Dam of 4 foals of racing age (one 2-year-old), 3 to race, 3 winners–

Really Kool Corona SI 92 (f. by Tres Seis). Winner to 3, 2024, $20,281.

Good And Kool SI 80 (g. by Jess Good Candy). 2 wins at 2, 2024, $9,038.

2nd dam

LITTLE KOOL BARBIE SI 104, by Mr Jess Perry. 4 wins to 3, $75,238, Texas Derby Challenge **[G3]**, 3rd Firecracker Futurity **[G2]**, *finalist* in Sam Houston Derby **[G2]**, Sam Houston Classic S. **[G2]**, Barnmaster Sprint S. [R] **[G3]**, *qualified* to Texas Distaff Challenge **[G3]**. Dam of 30 foals to race, 19 winners, 24 ROM–

LITTLE EYE OPENER SI 110 (f. by Mr Eye Opener). 4 wins to 5, $35,288, Texas Twister S. [R], 3rd Mother's Day S. [R]. Dam of–

Jess A Little Star SI 93. 3 wins to 3, $93,296, 2nd De Saix S., 3rd Louisiana Bred Lassie Futurity [R] **[G2]**, *finalist* in Mardi Gras Futurity [R] **[G2]**. Dam of **JJ Freight Star** SI 91 ($54,866), **JJ Coronas Star** SI 92 ($51,363).

STEL KOOL SI 96 (Stel Corona). 2 wins in 4 starts, $17,531, Camp. Nac. Dia del Charro.

Little Kool Belle SI 102 (f. by PYC Paint Your Wagon). 2 wins to 3, $144,996, 2nd Valley Junction Futurity, Mr Master Bug S. [R], *finalist* in Heritage Place Futurity **[G1]**.

Our Lady Wagon SI 95 (f. by PYC Paint Your Wagon). 3 wins to 4, $57,285, 3rd Pitre GMC Distaff S., *finalist* in Prairie Meadows Distaff Challenge S. **[G3]**.

Little Barbie Tales SI 97 (f. by Wagon Tales). 2 wins to 3, 2024, $56,769, 3rd Valley Junction Futurity **[G3]**.

Barbie Cartel SI 102 (f. by Corona Cartel). 3 wins to 5, $39,917, 3rd Easy Jet S. [R] **[G3]**, *finalist* in Oklahoma Bred Futurity [R] **[G2]**.

Barbie Tales SI 92 (f. by Wagon Tales). Winner to 3, $26,942, 3rd Laico Bird S. [R].

Barbies Dynasty SI 87 (f. by FDD Dynasty). Placed, 2nd Jesus Nuchi Jimenez Sanchez S.

3rd dam

KOOL KUE BABY SI 118, by Gone To The Man. ***Champion Aged Horse twice***, 34 wins in 64 starts, 2 to 8, $783,519, AQHA Challenge Champ. **[G1]** twice, AQHA Distaff Challenge Champ. **[G1]**, Sam Houston Classic **[G1]**, etc. Sister to **GONE KOOL MAN** SI 109. Dam of 20 foals to race, 15 winners, 20 ROM–

FIRST KOOL BABY SI 105. 6 wins to 3, $158,261, Manor Derby **[G2]**, Firecracker Futurity **[G3]**. Dam of **KOOL COUNTRY MAN** SI 105 ($221,142 **[G1]**); granddam of **ONE KOOL DREAMER** SI 106 ($187,330), **KOOL AND FABULOUS** SI 105 ($146,340).

FIRST N KOOL SI 106 (First Down Dash). 4 wins to 5, $92,393, Sam Houston Derby **[G2]**, 2nd East Champ. Challenge **[G2]**, 3rd Z Wayne Griffin Director's S. **[G3]**. Sire.

SEPARATIST BABY SI 102 (Separatist). 3 wins to 3, $86,691, East Juvenile Challenge **[G3]**, *finalist* in Texas Classic Futurity **[G1]**, Texas Classic Derby **[G1].** Sire.

LITTLE KOOL BARBIE SI 104 (Mr Jess Perry). Stakes winner, above.

KOOL WAGON SI 104. 6 wins to 5, $66,743, Skip Zimmerman Mem. S., etc. Sire.

Baby Perry SI 94 (Mr Jess Perry). Winner. Dam of **PAINT ME PERRY** SI 101 ($288,637 **[G2]**).

Corona Baby SI 81 (Corona Cartel). Placed. Dam of **CORONA PRIZE** SI 96 ($71,097).

ENGAGEMENTS: AQHA Challenge, All American, Rainbow, & Ruidoso Fut.

Accredited Oklahoma Bred.

Hip No. 483

Consigned by Nobles Farm

Tahiti Cowgirl

April 18, 2023 Sorrel Filly

Hip No. 483

Tahiti Cowgirl
6315212

Flying Cowboy 123 SI 101
- Apollitical Jess SI 107
  - Mr Jess Perry SI 113
  - Apollitical Time SI 104
- Hot Cash 123 SI 87
  - Takin On The Cash SI 109
  - To Hot To Hug SI 90

Tahiti Evening (2010)
- Stoli SI 99
  - First Down Dash SI 105
  - Strawberry Silk SI 105
- Babe On The Beach SI 92
  - Invisible Injun SI 118
  - Six On The Beach SI 106

By FLYING COWBOY 123 SI 101 (2016). Champion, 8 wins, $965,811, Texas Classic Fut. [G1] Half-brother to COLD CASH 123 SI 106 (Champion). His first foals are 3-year-olds. Sire of 138 ROM, 16 stakes winners, $6,550,176, including COWBOYS GUN Z SI 95 (Champion 2-Year-Old, $1,550,344, All American Fut. [G1]), FIRE COWBOY SI 106 ($373,477, Evangeline Fut. [G2]), FLYIN RABBIT 123 SI 104 ($352,405, Southwest Juv. Inv. [G2]), FLYING SOPHIA SI 105 ($247,270 [G1]), CARDIAC COWBOY SI 98 ($246,263 [G3]).

1st dam

Tahiti Evening, by Stoli. Unplaced in 2 starts. Sister to **DONT LET DOWN** SI 103. Dam of 7 foals of racing age (one 2-year-old), 6 to race, 2 winners, 5 ROM–

Man On The Beach SI 96 (g. by Heza Fast Dash). 2 wins to 3, $34,843.

Invisible Cartel SI 112 (c. by Teller Cartel). Winner to 4, $26,405, *finalist* in Hobbs Derby **[G3]**.

2nd dam

BABE ON THE BEACH SI 92, by Invisible Injun. 5 wins to 3, $193,302, Costa Mesa H., 2nd Golden State Futurity **[G1]**, La Primera Del Ano Derby **[G2]**, California Juvenile Champ. Challenge **[G3]**. Sister to **SIX LITTLE INJUNS** SI 102 ($121,500 **[G3]**), **Injun On The Run** SI 102; half sister to **Babe On The Fly** SI 101 ($246,111 **[G1]**). Dam of 23 starters, 19 ROM–

DONT LET DOWN SI 103 (g. by Stoli). 7 wins to 3, $697,769, All American Derby **[G1]**, Dash For Cash Futurity **[G1]**, 2nd Heritage Place Derby **[G2]**, 3rd All American Futurity **[G1]**, Heritage Place Futurity **[G1]**, *finalist* in Texas Classic Futurity **[G1]**.

BAREFOOT BEACH SI 109 (f. by Ivory James). 5 wins to 5, $106,175, French Quarter S., Evangeline Downs Dash S., 2nd Sam Houston Distaff Challenge, Sam Houston Distaff, Miss Sam Houston S. [R], etc.; *finalist* in Texas Classic Derby **[G1]**.

DE LAURENTIS SI 95 (g. by American Runaway). 5 wins to 3, $90,314, John Deere Sam Houston Juvenile Challenge **[G3]**, *finalist* in AQHA Juvenile Challenge Champ. **[G2].**

Capitan De La Playa SI 96 (Captain Courage). 4 wins to 4, $46,188, 3rd Harrah's Fut. **[G3]**.

Own The Waterfront SI 104 (f. by Separatist). 2 wins to 4, $39,689, 2nd Sam Houston Derby **[G2]**, 3rd Barnmaster Sprint S. [R].

Taka Puna SI 89 (f. by Fishers Dash). 2 wins to 3, $12,276. Dam of–

APOLLITICAL OK SI 99. 4 wins to 6, $274,408, Mr Jet Moore S. **[G2]**, 2nd Higheasterjet H. **[G3]**, James Isaac Hobbs S. **[G3]**, 3rd Ruidoso Derby **[G1]**, All American Gold Cup S. **[G1]**, Bob Moore Mem. S. **[G2].**

TAKIANA ROMANOVA B SI 98. 4 wins to 4, $192,687, Hobbs America Futurity **[G2]**, 2nd Hobbs America Derby **[G3]**, *finalist* in Champ. at Sunland. **[G1]**. Dam of–

Jess Good Taki SI 104. 2 wins to 3, $46,296, 3rd AQRA Presidents Spring Futurity.

MR TAKA B SI 98. 4 wins to 5, $180,145, AQHA Derby Challenge Champ. **[G2]**, 2nd TQHA Classic S. [R], 3rd Sunland Winter Futurity **[G2]**, Ruidoso Derby Challenge.

APOLLITITAKA SI 97. 3 wins to 4, $66,682, Rainbow Juvenile S. Dam of–

Train B Taka SI 111. Placed twice in 2 starts at 2, 2024, $57,931, 2nd W. Texas Fut. **[G2]**.

AJ SWEET ANGEL SI 83. 3 wins to 3, 2024, $16,393, Cl. Javier Rosique Palavicini S.

Zoomin Zoey B SI 87. Placed to 3, $5,720. Dam of **CARTERS LAW** SI 106 ($172,544), **ZOOMIN B CARTEL** SI 92 ($136,060), **Coronados Quiksilver** SI 97 ($56,066).

Mai Corona SI 92 (f. by Corona Cartel). 3 wins, $30,947, *finalist* SoCal Derby **[G1]**. Dam of–

Relentless Babe SI 94. 3 wins to 5, 2024, $109,859, 2nd Minnesota Derby [R], Minnesota Futurity [R], North Star State Futurity [R], Bob Morehouse S. [R] twice, etc.

Mahomes SI 107. 2 wins to 5, $93,371, 2nd La Fiesta Derby, *finalist* in Ruidoso Derby **[G1]**, West Texas Maturity **[G3]**.

Relentless Corona SI 94. Winner to 3, 2024, $44,998, 2nd MQHRA SSA Futurity.

Brighton Beach SI 96 (g. by Strawfly Special). 4 wins to 5, $87,535, *finalist* in Rainbow Futurity **[G1]**, Rainbow Derby **[G1]**, Remington Derby **[G1]**.

ENGAGEMENTS: AQHA Challenge.

Embryo transfer.

Hip No. 484 | Consigned by Stacy Charette-Hill, Agent for Kassie Hohenstein | **Hip No. 484**

Luminozity

(AQHA/APHA) March 17, 2023 Sorrel Colt

Luminozity
Q 6262160/P 01122648

The Marfa Lights SI 92	One Famous Eagle SI 101	Mr Jess Perry SI 113	
		One Famous Lady SI 104	
	Your First Moon SI 96	First Down Dash SI 105	
		Moon Arisen SI 91	
Daylight Dynasty (2018)	FDD Dynasty SI 102	First Down Dash SI 105	
		Dinastia Toll BRZ SI 97	
	Last First Kiss SI 94	Shazoom SI 102	
		Top Shawne SI 101	

By THE MARFA LIGHTS SI 92 (2014). 2 wins, $566,493, 2nd All American Fut. [G1], fnl in All American Derby [G1]. Brother to MOONIN THE EAGLE SI 111 (Champion). Half-brother to MOONIST SI 101 (Champion), JESS MY MOON SI 99, STRAY CAT SI 93. Sire of 74 ROM, $1,567,181, including KARMALITES SI 101 (3 wins, $112,722, Four Corners Fut), DIAMOND LIGHTZ SI 89 (Clasico the Prize), Wasting Light SI 101 (3 wins, $102,452, 3rd A Ransom H), Marfalous SI 93 (2 wins, $71,027, fnl [RG1], Marfason SI 101 ($39,705).

1st dam
Daylight Dynasty, by FDD Dynasty. Unraced. This is her first foal.

2nd dam
Last First Kiss SI 94, by Shazoom. 4 wins to 3, $68,421, 2nd Oklahoma Derby, 3rd Oklahoma Horseman's Assoc. Mystery Futurity [R] **[G2]**. Dam of 3 foals to race, 2 ROM–
Can You PYC Me (g. by PYC Paint Your Wagon). Placed to 3, $16,854, *finalist* in Black Gold 440 Champ. Futurity [R] **[G3]**.

3rd dam
TOP SHAWNE SI 101, by Shawne Bug. 4 wins at 2, $53,785, El Reno S., 2nd Real Wind H., Fulfill a Dream Futurity [R], 3rd Mystery Futurity, *finalist* in Kansas Futurity **[G1]**, Sunland Park Fall Futurity **[G2]**. Dam of 5 foals to race, 3 winners, 4 ROM–
Last First Kiss SI 94 (Shazoom). Stakes placed winner, above.
JLS The Peace Maker SI 100 (Make It Anywhere). 4 wins to 6, $38,552.
Top This Form SI 92 (Rare Form). 2 wins to 6, $14,945.
Ima Unusual Lady JLS (Ausual Suspect). Unraced. Dam of–
Mucho Mancho Man JLS SI 80. Winner to 4, $7,103.

4th dam
Top Faila Deck, by Thymus Jet. Unraced. Dam of 4 foals to race, 4 winners–
TOP SHAWNE SI 101 (Shawne Bug). Stakes winner, above.
DECK SMASHER SI 88 (Easily Smashed). 4 wins at 2, $45,778, Black Gold 440 Futurity - || 2nd Div [R].
Top Jet Thymus SI 98 (Mr Thymus Jet). 3 wins at 2, $34,495, 3rd Jerry Sullivan Mem. || Futurity.
Its Decketta SI 88 (Mr Thymus Jet). 4 wins to 5, $7,305. Dam of–
Allouetta SI 83. Winner to 3, $3,834.
Hot Heater SI 81. Winner to 3.

ENGAGEMENTS: AQHA Challenge; eligible for Future Fortunes, Ruby Buckle.
Accredited Oklahoma Bred.

Hip No. 485

Consigned by Lazy E Ranch LLC, Agent

Jess Sass Home

April 7, 2023 Sorrel Filly

Hip No. 485

Jess Sass Home
6280831

Corona Cartel SI 97
- Holland Ease SI 109
  - First Down Dash SI 105
  - Easy Henryetta SI 90
- Corona Chick SI 113
  - Chicks Beduino SI 104
  - Sizzling Lil SI 91

Sashay Thru Fire (2019)
- Walk Thru Fire SI 92
  - First Down Dash SI 105
  - Sweet Beduino SI 101
- Jess Sass Me SI 107
  - Mr Jess Perry SI 113
  - Sassy Smith SI 99

By CORONA CARTEL SI 97 (1994). 6 wins, $557,142 [G1]. Sire of 1,548 ROM, 200 stakes winners, $70,648,090, 10 champions, including BLUES GIRL TOO SI 105 (World Champion, $2,032,328 [G1]), TELLER CARTEL SI 108 (Champion, $1,212,471 [G1]), FIVE BAR CARTEL SI 91 (Champion, $1,068,825 [G1]), KVN CORONA SI 95 (Champion, $868,077 [G1]), Flying Fig SI 101 (Champion, $806,920 [G1]), UNCLE D SI 96 (Champion, $689,165 [G1]), CARTERS CARTEL SI 103 (Champion, $659,146 [G1]), CORONAS FIRST DIVA SI 95 (Champion).

1st dam

Sashay Thru Fire, by Walk Thru Fire. Unraced. Sister to **JESS WALKING THRU** SI 92, **FIRE AND SASS** SI 93, **SASSY ON FIRE** SI 103, **Jess Fire Me** SI 98, **Lady Perry On Fire** SI 89. Her first foals arrived in 2023.

2nd dam

JESS SASS ME SI 107, by Mr Jess Perry. ***AQHA Dam of Distinction***, 4 wins to 3, $110,503, Holiday H., 2nd La Primera Del Ano Derby **[G1]**, Easy Date Overnight H., 3rd Los Alamitos Winter Derby **[G1]**. Sister to **Lucky Me** SI 101. Dam of 51 foals to race, 43 ROM–

JESS WALKING THRU SI 92 (f. by Walk Thru Fire). ***Champion 2-Year-Old Filly***, 4 wins to 3, $447,266, Dash For Cash Futurity **[G1]**, 3rd Los Alamitos Two Million Futurity **[G1]**, *finalist* in Rainbow Derby **[G1]**. Dam of **CT WALKING THRU** SI 88 (2 wins in 2 starts at 2, 2024, $100,380), **FG Jess Dash** SI 89.

SASS ME BLUE SI 94 (f. by Valiant Hero). ***Champion Aged Mare***, 6 wins to 5, $296,378, Mildred Vessels H. **[G1]**, 2nd Los Alamitos Super Derby **[G1]**, Southern California Derby **[G1]**, Charger Bar H. **[G1]**, 3rd Golden State Derby **[G2]**, *finalist* in Champion of Champions S. **[G1]**. Dam of **SASS GO BLUE** SI 95 ($181,464 **[G2]**), **SASS MO BLUE** SI 96 ($77,341), **Sassies Blues Girl** SI 102 ($30,247).

SASSALITICAL SI 102 (f. by Apollitical Jess). 5 wins to 4, $253,457, Decketta S. **[G2]**, Easy Date S. **[G3]**, 2nd Valley Junction Futurity **[G3]**, Miss Ellen S., *finalist* in Heritage Place Futurity **[G1]**. All American Oaks **[G1]**. Rainbow Oaks **[G1].**

SPEED DYNASTY SI 103 (c. by FDD Dynasty). 5 wins to 4, $220,464, Los Alamitos Champ. Challenge **[G2]**, La Fiesta Futurity, *finalist* in Ruidoso Futurity **[G1].**

JESS BEING VALIANT SI 94 (c. by Valiant Hero). 6 wins to 4, $191,735, Golden State Juvenile, A Ransom H., 2nd Golden State Derby **[G1]**, Vessels Maturity **[G1]**, Town Policy S., 3rd Christmas Inv. H., *finalist* in Ed Burke Million Futurity **[G1]**. Sire.

FIRE AND SASS SI 93 (g. by Walk Thru Fire). 3 wins to 3, $140,756, Kindergarten Futurity **[G3]**, *finalist* in Los Alamitos Winter Derby **[G1]**.

FIRST N SASSY SI 99 (f. by First Down Dash). 5 wins to 4, $81,149, Sam's Town S., 2nd Decketta S. **[G2]**, *finalist* in Junos Request S. **[G1]**.

VALIANT JESS SI 99 (f. by Valiant Hero). 3 wins to 4, $45,645, Ruidoso Juvenile Challenge, *qualified* **[G2]**. Dam of **JESS DREAM OF ME** SI 94 ($246,937).

VALIANT LIVY SI 97 (f. by Valiant Hero). 2 wins to 3, $29,380, Nutrena S.

SASSY ON FIRE SI 103 (f. by Walk Thru Fire). 5 wins in 10 starts to 3, $25,213, Elko Derby, 3rd Blane Schvaneveldt H., S. Dam of **Dont Sass KVN** SI 95 ($101,429 **[G2]**).

Jess Fire Me SI 98 (c. by Walk Thru Fire). 2 wins to 3, $242,442, 2nd Ruidoso Fut.**[G1].**

Jess Sass Dash SI 95 (c. by First Down Dash). Winner at 2, $72,154, 2nd Ruidoso Juvenile Inv., *finalist* in Golden State Million Futurity **[G1]**, Rainbow Futurity **[G1]**.

Sass Cartel SI 89 (g. by Corona Cartel). 2 wins to 3. $29,131. 2nd Nutrena S.

Lady Perry On Fire SI 89 (f. by Walk Thru Fire). 2 wins to 4, $26,668, 3rd Corona Kool H., *finalist* Ruidoso Juv. Challenge **[G3]**. Dam of **Muy Bien Corona** SI 92 ($45,405 **[G2]**).

Ms Valiant Perry SI 86 (f. by Valiant Hero). Placed. Dam of **SAN LORENZO BLOOD** SI 106 (to 3, 2024, $290,990, Mardi Gras Fut. [R] **[G2],** 3rd Lee Berwick Fut. [R] **[G1].**

ENGAGEMENTS: All American, Rainbow, & Ruidoso Fut., Los Alamitos Two Million Fut., Golden State Million Fut.

Embryo transfer.

Hip No. 486 Consigned by Lazy E Ranch LLC, Agent for Monty McNair **Hip No. 486**

Light Up The Candy

February 26, 2023 Sorrel Filly

Light Up The Candy
6313634

The Marfa Lights SI 92
- One Famous Eagle SI 101
  - Mr Jess Perry SI 113
  - One famous Lady SI 104
- Your First Moon SI 96
  - First Down Dash SI 105
  - Moon Arisen SI 91

Sweet Candy Sashay SI 83 (2018)
- Jess Good Candy SI 96
  - Good Reason Sa SI 102
  - Jess Send Candy SI 95
- Sashay Hot SI 102
  - Walk Thru Fire SI 92
  - Salty Shay

By THE MARFA LIGHTS SI 92 (2014). 2 wins, $566,493, 2nd All American Fut. [G1], fnl in All American Derby [G1]. Brother to MOONIN THE EAGLE SI 111 (Champion). Half-brother to MOONIST SI 101 (Champion), JESS MY MOON SI 99, STRAY CAT SI 93. Sire of 74 ROM, $1,567,181, including KARMALITES SI 101 (3 wins, $112,722, Four Corners Fut), DIAMOND LIGHTZ SI 89 (Clasico the Prize), Wasting Light SI 101 (3 wins, $102,452, 3rd A Ransom H), Marfalous SI 93 (2 wins, $71,027, fnl [RG1], Marfason SI 101 ($39,705).

1st dam

Sweet Candy Sashay SI 83, by Jess Good Candy. Placed at 2. Dam of 1 foal of racing age, an unstarted 2-year-old.

2nd dam

Sashay Hot SI 102, by Walk Thru Fire. 2 wins at 2, $43,487, 2nd West Texas Juvenile Inv., *finalist* in Hobbs America Futurity **[G2]**. Dam of 10 foals to race, 4 winners, 7 ROM–

DASHING SASHAY SI 114 (f. by One Dashing Eagle). 8 wins in 14 starts to 3, $84,766, || French Quarter S., *finalist* in Oklahoma Derby **[G3]**.

Lil Miss Sashay SI 94 (f. by Kiss My Hocks). 2 wins to 3, $294,904, *finalist* in All American || Futurity **[G1]**, Ruidoso Futurity **[G1]**.

Hot Lil Sash SI 97 (f. by Jess Good Candy). Winner to 4, 2024, $43,788.

3rd dam

Salty Shay, by Mr Eye Opener. Placed to 3, $4,175. Dam of 12 foals to race, 6 winners, 7 ROM–

DOMISHAY SI 95 (Dominyun). 5 wins to 3, $85,847, Cherokee Nation S., *finalist* in Dash || For Cash Futurity **[G2]**, Evangeline Downs Futurity **[G3]**.

Sashay Hot SI 102 (Walk Thru Fire). Stakes placed winner, above.

4th dam

Genuine Knockout SI 98, by Special Effort. 4 wins to 4, $49,140, 3rd Jess Burner Mem. H., *finalist* in Rainbow Derby **[G1].** Out of **POSSUMJET** SI 105 ($406,811, All American Futurity). Dam of 22 foals to race, 17 ROM–

FALLING IN LOVEAGAIN SI 108 (First Down Dash). 9 wins to 4, $1,210,375, All || American Futurity **[G1]**, Red Earth H. **[G3]**, 2nd Remington Gold Cup **[G1]**, etc.

ROJO DANCER SI 102 (Dash Thru Traffic). 7 wins to 11, $164,266, California Challenge || Champ. **[G2]**, Vandy's Flash H. **[G3]**, 2nd California Challenge Champ. **[G2]**, Z Wayne || Griffin S. **[G3]**, 3rd AQHA Challenge Champ. **[G1]**, etc.

CANTCATCHA CORONA SI 97 (Corona Cartel). 4 wins to 4, $65,899, Streakin La Jolla || S. **[G3]**, 3rd Gridiron Gallop H., *finalist* in East Champ. Challenge **[G2].**

SHELBYS SURPRISE SI 105 (Royal Quick Dash). 4 wins to 4, $58,927, AB What A || Runner H., 2nd Dashing Folly H., Rainbow Juvenile Inv. S. [R], *qualified***[G3]**. Dam of **Beduino Surprise** SI 92 ($47,803 **[G2]**).

Storybook Lover SI 105 (First Down Dash). 3 wins to 3, $86,652, 2nd Rheudasil H. **[G3]**. || *finalist* in All American Derby **[G1]**. Dam of **FEATURE MY LOVER B** SI 106 ($75,259), || **Twilight B** SI 104 ($44,543 **[G1]**), **Jessica Lane** SI 103 ($38,293).

Title Contender SI 95 (First Down Dash). Winner to 4, $40,399, 2nd Quicksilver S. [R], || *finalist* in Heritage Place Futurity **[G1]**, Heritage Place Derby **[G1]**. Sire.

Cole Hearted Hussy SI 90 (Royal Quick Dash). Winner, 2nd Clasico The Prize. Dam of || Spiritonthemountain SI 112 ($172,818, *finalist* [R] **[G1]**).

High Fashion Dash SI 83. Dam of **GENUINE STRAWFLY** SI 107 ($181,091 **[G1]**), **CORONA || HIGH** SI 104 ($117,472 **[G3]**), **Lionett** SI 89 ($89,418), **Forsentimentlreasons** SI 102 || ($57,339 [R] **[G1]**); granddam of **COWBOY KUDZU** SI 101 ($94,899).

High Fashion Lass SI 97 (Merganser). 2 wins to 3, $8,353. Dam of **CINDYS FIRST CD** SI || 105 ($37,319), **Possum Fust** SI 106 ($299,308 **[G1]**); granddam of **TOGETHER TO || THE END** SI 96 ($112,280 **[G3]**), **EASYDOESITCINDY** SI 105 ($103,961).

Lady Knockout (Royal Quick Dash). Dam of **SHESA KNOCKOUTCARTEL** SI 89 ($116,276).

Accredited Oklahoma Bred; embryo transfer.

Hip No. 487 | Consigned by Gentry Farms | **Hip No. 487**

Bourbon N Blues

January 28, 2023 Bay Colt

Bourbon N Blues
6316619

FDD Dynasty SI 102 — First Down Dash SI 105 — Dash For Cash SI 114 / First Prize Rose SI 98
FDD Dynasty SI 102 — Dinastia Toll BRZ SI 97 — Tolltac SI 113 / Phillips Filly
Fredaville SI 112 (2006) — Mr Jess Perry SI 113 — Streakin La Jolla SI 99 / Scoopie Fein SI 99
Fredaville SI 112 (2006) — Fearless Freda SI 113 — Dash For Cash SI 114 / Such An Easy Effort SI 111

By FDD DYNASTY SI 102 (2004). Champion, $1,173,001, Ed Burke Million Fut. [G1]. Sire of 752 ROM, 100 stakes winners, $35,481,422, including DANJER SI 120 (World Champion twice, $2,499,432 [G1]), JESSIES FIRST DOWN SI 112 (World Champion, $1,599,502 [G1]), KATES DYNASTY SI 99 (Champion, $572,882 [G1]), WHIZKEY GLASSES SI 94 ($943,619 [G1]), FDD SCOUT SI 101 ($657,381), SCOOPS DYNASTY SI 104 ($562,539 [G1]), FAR NIENTE SI 96 ($484,923 [G1]), MIDDAY NEWS SI 114 ($383,270 [G3]), ASSCHER SI 98 ($318,290 [G1]).

1st dam

FREDAVILLE SI 112, by Mr Jess Perry. ***Champion Aged Mare***, 11 wins to 6, $324,696, Distaff Challenge Champ. **[G1]**, Decketta S. **[G3]**, Los Alamitos Distaff Challenge **[G3]**, Remington Distaff Challenge twice, City of Hialeah S., Sparkling Tip S.-NTR, 2nd AQHA Distaff Challenge Champ. **[G1]**, Juno's Request S. **[G2]**, Las Damas H. **[G2]**, Hialeah Inv. Champ., Queen City Dash, 3rd Mildred Vessels H. **[G1]**, etc. Sister to **FREDRICKSBURG** SI 109, **DASHA FREDA** SI 99. Dam of 14 foals of racing age (three 2-year-olds), 9 to race, 5 winners–

KISS THRU FIRE SI 97 (f. by Walk Thru Fire). ***Champion Aged Mare***, ***Champion Aged Mare***, AQHA Supreme Race Horse. 13 wins to 5, $708,025, Charger Bar H. **[G1]** twice, Las Damas H. **[G2]**, California Breeders Matron S. [R] **[G3]** twice, Denim N Diamonds H. [R] **[G3]**, Abigail Kawananakoa S., Sound Dash H., 2nd Mildred N Vessels Mem. H. **[G1]**, Southern California Derby **[G2]**, Miss Princess H., S. **[G2]**, All American Oaks, 3rd Denim N Diamonds H., S., *finalist* in Los Alamitos Two Million Futurity **[G1]**, Golden State Million Futurity **[G1]**, Ruidoso Futurity **[G1].**

BEER WAGON SI 99 (c. by PYC Paint Your Wagon). 9 wins to 5, ($68,404 USA), in Mexico, Hipodromo Derby Challenge, Clasico Inaugural, Clasico A.M.C.C.C.M, 2nd Hipodromo Juvenile Challenge, Derby Mexicano.

Kiss My Heineken SI 94 (g. by Carters Cartel). 3 wins to 3, $140,072, 3rd Heritage Place Derby **[G2]**, *finalist* in Heritage Place Futurity **[G1]**.

Im Fearless SI 99 (f. by Carters Cartel). Winner to 3, $35,661.

2nd dam

FEARLESS FREDA SI 113, by Dash For Cash. ***AQHA Dam of Distinction***, 6 wins at 3, $262,121, Texas Classic Derby **[G1]**, QHBC Champ. **[G1]**, Retama Derby **[G2]**-NTR, 2nd Vessels Maturity **[G1]**, Bardella H., 3rd All American Derby **[G1]**, etc. Sister to **Such Easy Cash** SI 105; half sister to **DEELISH** SI 102 (***Champion 2 years***, $603,673 **[G1]**). Out of **SUCH AN EASY EFFORT** SI 111 ($496,127 **[G1]**). Dam of 16 foals to race, 11 winners, 12 ROM–

FREDRICKSBURG SI 109 (c. by Mr Jess Perry). ***Champion Aged Stallion,*** 7 wins to 4, $369,304, The Champ. At Sunland Park S. **[G1]**, Refrigerator H. **[G1]**, etc. Sire.

FREDAVILLE SI 112 (f. by Mr Jess Perry). ***Champion***, above.

DASHA FREDA SI 99 (f. by Mr Jess Perry). ***AQHA Dam of Distinction***. 4 wins to 3, $111,741, California Derby Challenge **[G3]**, 2nd La Primera Del Ano Derby **[G2].** Dam of **HEZA DASHA FIRE** SI 105 (***World Champion***, $2,240,112 **[G1]**), **IMA FEARLESS HERO** SI 92 (***Champion***, $1,062,435 **[G1]**), **SWEET DASHA FIRE** SI 96 ($190,624 **[G2]**), **DASHA DYNASTY** SI 93 ($124,267 **[G2]**), Dasha Good Reason SI 93 ($264,483, *finalist* Los Alamitos 2 Million Fut. **[G1]**).

Fearless Fritz SI 104 (c. by Shazoom). 4 wins to 5, $100,085, 3rd Dash For Cash Derby **[G1]**, *finalist* in All American Derby **[G1]**, Texas Classic Derby **[G1]**. Sire.

Fredona SI 104 (f. by Corona Cartel). 2 wins to 3, $59,178, 2nd West Texas Derby **[G3]**, *finalist* in Ruidoso Futurity **[G1]**.

Harrisburg SI 97 (g. by Azoom). 3 wins to 6, $25,091, 2nd Arapahoe Derby Challenge.

Heartbeat SI 89. Winner at 2, $67,275; *finalist* **[G1]**. Dam of **IN MY HEART** SI 105 ($97,729), **Fearless Moon** SI 96 (***Champion,*** $410,047), **Mahomes Magic** SI 95 ($122,731 **[G3]**).

ENGAGEMENTS: AQHA Challenge, All American, Rainbow, & Ruidoso Fut., Los Alamitos Two Million Fut., Golden State Million Fut., Ed Burke Million Fut.

Embryo transfer.

Hip No. 488 | Consigned by Andy Knight, Agent for Bella Vista Farms | **Hip No. 488**

BV Shotgun Kelly

March 18, 2023 Brown Colt

BV Shotgun Kelly
6321147

Cyber Monday SI 98 — Favorite Cartel SI 104 — Favorite Trick TB
Shenoshercorona SI 91
Remember Me Rose SI 110 — Corona Cartel SI 97
Im Moonlighting SI 106

Striking Presence (2013) — Corona Cartel SI 97 — Holland Ease SI 109
Corona Chick SI 113
Tiny Dash Of Cash SI 105 — Dash For Cash SI 114
Tinys Effort SI 101

By CYBER MONDAY SI 98 (2018). 5 wins, $528,428, Ruidoso Fut. [G1], fnl in Rainbow Fut. [G1]. Brother to CYBER ATTACK SI 101 (Champion), POWERFUL FAVORITE SI 106, RUNFOR YOURLIFE SI 96, BOMB CYCLONE SI 104. Half-brother to TESSTA ROSSA SI 99, INTENSE FIRE SI 97. His first foals are yearlings of 2024. Son of stakes winner FAVORITE CARTEL SI 104; sire of 118 stakes winners, 7 champions, including TRANE STATION V SI 97 (Champion Colt, $1,754,152 [G1]), CYBER ATTACK SI 101 (Champion, $1,721,346 [G1]).

1st dam

Striking Presence, by Corona Cartel. Unraced. Sister to **SIZZLING** SI 102. Dam of 6 foals of racing age (one 2-year-old), 5 to race, 4 winners, 5 ROM–

BV Mary Rose SI 106 (f. by Hez Our Secret). 6 wins to 5, 2024, $33,710, 2nd Energy || Downs 307 Fillies and Mares S.

BV Brother SI 93 (g. by FDD Dynasty). 2 wins to 3, 2024, $52,849.

BV Sweet Caroline SI 98 (f. by Dominyun). Winner to 3, $21,402.

BV Eye Of The Tiger SI 93 (g. by First Moonflash). Winner to 3, $18,063.

2nd dam

Tiny Dash Of Cash SI 105, by Dash For Cash. 4 wins to 3, $211,118, 2nd Rainbow Futurity **[G1]**, *finalist* Texas Classic Futurity **[G1]**. All American Derby **[G1]**. Dash For Cash Derby **[G1]**. Rainbow Derby **[G1]**. Half sister to **TINY FIRST EFFORT** SI 105 (***Champion,*** $445,393 **[G1]**), **TINY FIRST DOWN** SI 105 ($317,881 **[G1]**). Dam of 16 starters, 15 ROM–

SIZZLING SI 102 (f. by Corona Cartel). 7 wins to 6, $147,912, Juno's Request S., || West/Southwest Distaff Challenge, Rheudasil H., 2nd AQHA Distaff Challenge Champ. **[G1]**, *finalist* in Los Alamitos Million Futurity **[G1].**Dam of–

IMAQTPIE SI 94. 2 wins to 4, $106,733, Los Alamitos Winter Derby **[G1]**, *finalist* in Miss | Princess H. **[G3]**. Dam of–

Sweet Emylou SI 105. 4 wins to 4, 2024, $148,897, 2nd Rainbow Oaks **[G1]**, etc.

Play Misty SI 94. 2 wins in 3 starts at 2, 2024, $37,344, 3rd Kindergarten Fut.**[G2]**.

Fire Fortune SI 95. 4 wins to 4, $366,198, 3rd All American Derby **[G1]**, California | Breeders Champ. [R] **[G1]**, *finalist* in Rainbow Derby **[G1].**

Famous N Hot SI 95. 3 wins to 3, $58,445, 3rd Sgt Pepper Feature H., *finalist* in Golden | State Million Futurity **[G1]**.

Down Rite Fast SI 98. Winner to 3, $19,267, 3rd Rocky Mountain Derby.

Jessy Jane SI 93. 2 wins to 3, $32,184, *finalist* in Ruidoso Futurity **[G1]**. Dam of–

ROSTER MAN SI 95. 2 wins at 2, $48,800, De Saix S., *finalist* Lee Berwick Fut. [R] **[G1]**.

Catcha Breeze SI 89. 3 wins to 6, $21,901, 2nd Richard Nevins Mem. Speed S.

Giving It All SI 88. 2 wins at 2, $91,708. *finalist* in All American Futurity **[G1].**

First Down Fast. Placed at 2, $3,435. Dam of **Favorite First Down** SI 88.

Dash Of Perry SI 103 (f. by Mr Jess Perry). 2 wins to 4, $382,390, 2nd All American || Futurity **[G1]**, *finalist* in Los Alamitos Million Futurity **[G1]**. Dam of–

TEMPLAR KNIGHT SI 93. 2 wins to 5, $117,641, Sunland Park Winter Futurity **[G2].**

Sprinster SI 97. 2 wins to 4, $85,782, 2nd Mockingbird S., 3rd South Florida Derby, | *finalist* in Lovington S. **[G2]**, Hobbs America Derby **[G3]**.

War Silks SI 104. Winner to 3, $14,750. Dam of **Capitan Jimbob** SI 98 ($91,483 **[G3]**).

Kinda Spicey SI 88. Winner to 3, $10,294. Dam of **Hot Dynasty Z** SI 90 ($28,501 **[G3]**).

Roughian SI 83. Placed at 2. Dam of **CD Rowdy James** SI 94 ($48,432).

Red Storm Cat SI 104 (c. by Mr Jess Perry). 5 wins to 4, $226,439, 2nd Texas Classic || Futurity **[G1]**, 3rd Sunland Park Winter Derby **[G2]**. Sire.

Pepper Perry SI 103 (c. by Mr Jess Perry). 5 wins to 5, $113,287, 2nd Hobbs America || Derby **[G3]**, *finalist* in Rainbow Derby **[G1]**, Sunland Winter Futurity **[G2].** Sire.

Significant Legacy SI 94 (Streakin La Jolla). Placed at 2, 2nd J. Nuchi Jimenez Sanchez S.

ENGAGEMENTS: AQHA Challenge.

Eligible for Oklahoma accreditation.

QData 9/2024

Hip No. 489

Consigned by Grant Farms LLC

Innocent Down Perry

Hip No. 489

April 11, 2023 Brown Filly

	Hes Innocent SI 98	Hes Relentless SI 107	One Famous Eagle SI 101
			This Dreams Flying SI 91
		End Of Innocence SI 99	Volcom SI 97
			Mito Suzy SI 103
Innocent Down Perry			
6303099			
	Corona Down Perry SI 97 (2016)	Coronas Leaving You SI 103	Corona Cartel SI 97
			Lil Bit Rusty SI 103
		Second Down Perry SI 101	Mr Jess Perry SI 113
			Royal Down Dash SI 111

By HES INNOCENT SI 98 (2018). 8 wins, $358,134, Firecracker Fut. [G2], Firecracker Derby [G3], Texas Classic Juv. S., fnl in Texas Classic Derby [G1], Dash For Cash Derby [G2]. His first foals are yearlings of 2024. Son of champion HES RELENTLESS SI 107; sire of 46 stakes winners, including HES JUDGEANDJURY SI 98 (Champion, $1,980,036, All American Fut. [G1]), DARK NME SI 110 (Champion, $1,644,813, Rainbow Fut. [G1]), HESA PARTY WAGON SI 108 ($356,235 [G2]), RELENTLESSLY SI 104 ($343,743 [G2]).

1st dam

CORONA DOWN PERRY SI 97, by Coronas Leaving You. 5 wins to 4, $84,693, Mr. Jess Perry Louisiana Downs S. [R] **[G3]**, 2nd Party Girl S. [R], 3rd Flashy Hemp S. [R], *finalist* in Opelousas S. [R] **[G2]**, Louisiana Champions Day Derby [R] **[G3]**. Sister to **SECOND DOWN LEAVING** SI 103. Dam of 1 foal of racing age, an unstarted 3-year-old.

2nd dam

Second Down Perry SI 101, by Mr Jess Perry. 2 wins to 3, $11,380. Sister to **Get Down Perry** SI 97. Dam of 7 foals to race, all ROM, 6 winners–

RUNAWAY SECOND DOWN SI 103 (g. by Sir Runaway Dash). 5 wins to 3, $432,076, Lee Berwick Futurity [R] **[G1]**, Louisiana Champions Day Juvenile S. [R] **[G2]**, Billy Montgomery S. [R].

SECOND DOWN LEAVING SI 103 (g. by Coronas Leaving You). 6 wins to 3, $188,859, Louisiana Juvenile S. [R], The Treme Derby [R], Billy Montgomery LAD S. [R], 2nd LQHBA Sale Futurity [R] **[G1]**, Louisiana Champions Day Juvenile S. [R] **[G2]**, 3rd Delta Louisiana Bred Derby [R], *finalist* in Louisiana Champions Day Derby [R] **[G3]**.

CORONA DOWN PERRY SI 97 (f. by Coronas Leaving You). Stakes winner, above.

3rd dam

ROYAL DOWN DASH SI 111, by First Down Dash. ***Champion 3-Year-Old***, ***Champion 3-Year-Old Filly***, 20 wins in 39 starts, 2 to 4, $405,384, All American Derby **[G1]**, AQHA Derby Challenge Champ. **[G2]**, West Texas Derby **[G2]**, New Mexico Champ. Challenge **[G3]**-NTR, 440y, Sunland Fall Derby **[G3]**, Buttons and Bows S. **[G3]**, New Mexico Derby Challenge-NTR, Cibola H., Ruidoso H., 2nd Sun Country Futurity **[G1]**, New Mexico Champ. Challenge **[G3]**, Go Together H. **[G3]**, 3rd World's Champ. Classic **[G1]**, *finalist* in All American Futurity **[G1]**. Half sister to **TIME FOR ROYAL CASH** SI 100 ($313,583, Golden State Futurity **[G1]**; dam of **DIVIDE THE CASH** SI 105, $448,643, Make It Anywhere H., 2nd Los Alamitos Champ. **[G1]**, 3rd Champion of Champions **[G1]**). Out of **Timeto Takeoff** SI 99 (***Broodmare of the Year twice***). Dam of 10 foals to race, 10 ROM–

Get Down Perry SI 97 (Mr Jess Perry). 3 wins to 5, $159,677, 2nd Vessels Maturity **[G1]**, Lovington H., Chicado V H., Old Habits H., *finalist* Golden State Million Futurity **[G1],** Refrigerator H. **[G1].** Sire.

Royal Down Jolla SI 97 (Streakin La Jolla). Winner at 2, $16,524, 2nd Four Corners Futurity **[G3]**. Dam of–

NCC Anchorman SI 102. 3 wins to 5, $62,674, *finalist* Prairie Meadows Challenge **[G2]**.

Real Royal Down SI 103 (Mr Jess Perry). Placed to 3. Dam of–

REAL WAGON SI 97. 5 wins, $129,344, Terrace Hill S. [R], 2nd Polk County Derby [R].

Kays Dynasty SI 97. 4 wins to 8, $109,177, 2nd Future of Iowa S. [R] 3 times, 3rd Future of Iowa S. [R].

My T Oak Tree SI 94. 4 wins to 5, $70,002, 3rd Terrace Hill S. [R].

Jesses Royal Dash SI 90 (Mr Jess Perry). Unplaced. Dam of–

Mr Sippin Corona SI 98. 3 wins to 4, $43,794, 3rd Signature S.

TF Jess A Runaway SI 90. 2 wins to 3, $30,956, 2nd Billy Montgomery LAD S. [R].

Bottoms Up Corona SI 97. 3 wins to 5, $37,763. Dam of–

Hope Rambles On SI 99. 7 wins to 5, $60,758, 2nd Ontario Sires Stakes Mat. [R].

Embryo transfer.

Hip No. 490 | Consigned by Marty Powers, Agent for Flag Ranch LLC | **Hip No. 490**

Good Candy D

March 14, 2023 Bay Filly

Good Candy D
6230959

Jess Good Candy SI 96 — Good Reason Sa SI 102 — Favorite Trick / Queen Of Appeals SI 99
Jess Good Candy SI 96 — Jess Send Candy SI 95 — Mr Jess Perry SI 113 / Send Me The Candy SI 97
Sonny D SI 88 (2011) — Tempting Dash SI 112 — First Down Dash SI 105 / A Tempting Chick SI 99
Sonny D SI 88 (2011) — Coronita Cartel SI 97 — Corona Cartel SI 97 / Dashin Follies

By JESS GOOD CANDY SI 96 (2013). Champion 2-Year-Old, 8 wins, $2,014,703, All American Fut. [G1]. Sire of 218 ROM, 15 stakes winners, $9,094,140, including JESS SAVIN CANDY SI 101 (Champion 2-Year-Old, $1,061,560, Ruidoso Fut. [G1]), DULCE SIN TACHA SI 101 (Champion, $693,689, Texas Classic Fut. [G1]), PAINT YOUR LIPS P SI 104 ($196,344), GYM N JAM SI 105 (4 wins, $130,058, Rainbow Inv), Especially Goodcandy SI 96 ($414,395, 2nd Texas Classic Fut. [G1]), Misscandymountain SI 91 ($197,049, 2nd Ruidoso Fut. [G1]).

1st dam

Sonny D SI 88, by Tempting Dash. 2 wins at 2, $10,589. Dam of 9 foals of racing age (two 2-year-olds), 8 to race, 5 winners, 6 ROM–

Jesse D SI 91 (g. by Jess Louisiana Blue). 2 wins to 4, $245,157, 2nd Heritage Place Derby || **[G2]**, 3rd Heritage Place Futurity **[G1]**, Mr. Jet Moore S. [R] **[G2]**, *finalist* in Sooner State S. || [R] **[G1]**, Dash For Cash Futurity **[G2]**, Oklahoma Bred Derby [R] **[G2]**.

Sonny Seis SI 99 (g. by Tres Seis). 2 wins to 3, $62,335, 3rd La Fiesta Derby.

Jess Dressed In Blue SI 89 (g. by Jess Louisiana Blue). Winner to 3, $4,816, 3rd Crush || The Curve Futurity.

Political Moonshine SI 90 (f. by Apollitical Jess). Winner to 3, 2024, $23,011.

Jess Sonny D SI 83 (g. by Apollitical Jess). Winner at 2, 2024, $8,267.

2nd dam

Coronita Cartel SI 97, by Corona Cartel. 2 wins in 3 starts at 2, $31,724, *finalist* in Heritage Place Futurity **[G1]**. Sister to **PYC PAINT YOUR WAGON** SI 107, **Ivory James** SI 103, **Follies Bergere** SI 95. Dam of 12 foals to race, 8 winners, 8 ROM–

SWINGIN CORONA SI 104 (c. by Swingin Jess). 3 wins to 7, $20,619, Cl. Velocidad. Sire.

There Goes My Wallet SI 103. 3 wins to 4, $75,725, 2nd Canterbury Champ. Challenge.

La Dona Cartel SI 90 (f. by Mr Jess Perry). Winner to 3, $7,364. Dam of–

Flyingontheground SI 87. 2 wins at 2, $45,601, *finalist* in LQHBA Sale Futurity [R] **[G1]**.

La Jetn Cartel SI 92. 2 wins to 3, $43,320, *finalist* in Mardi Gras Futurity [R] **[G2]**.

3rd dam

Dashin Follies, by Strawfly Special. Unplaced. Half sister to **EAGLES MAGIC** SI 93 ($187,407), **EUICO FOR ME JQM** SI 119. Out of **DASHING FOLLY** SI 108 (***World Champion, Champion 2 years,*** $535,841 **[G1]**). Dam of 34 foals to race, 26 ROM–

PYC PAINT YOUR WAGON SI 107 (Corona Cartel). 7 wins to 3, $889,581, Texas Classic || Futurity **[G1]**, Texas Classic Derby **[G1]**, Heritage Place Derby **[G1]**, Lazy E Futurity [R] || **[G2]**, 2nd Rainbow Futurity **[G1]**, Champ. at Sunland Park S. **[G1]**. Sire.

MI ANGELA SI 107 (Jet Black Patriot). 7 wins to 4, $137,723, Indiana Live QHRAI Derby, || Beautiful Prairie S., etc. Dam of **JESS A DASHIN ANGELA** SI 110 ($248,565), **JESS || MASTER ANGEL** SI 98 ($122,117), **YOU LOOK FAMOUS** SI 104 ($95,874).

FOLLY N DASH SI 98 (Tempting Dash). 3 wins to 4, $32,522, Congress Maturity, etc.

IMPERADOR EAGLE MRL SI 105. 4 wins in 5 starts to 4 in Brazil, GP Taca de Ouro S.

Ivory James SI 103 (Corona Cartel). 5 wins to 3, $220,026, 2nd Heritage Place Futurity || **[G1]**, *finalist* in Remington Futurity **[G1]**, All American Derby **[G1]**. Sire.

Eye Follies SI 101 (Mr Eye Opener). 2 wins to 3, $101,315, 2nd Black Gold Futurity Champ. || [R] **[G3]**, 3rd Texas Classic Derby **[G1]**. Dam of **ZIGFIELD FOLLIES** SI 90 ($37,516).

Follies Bergere SI 95 (Corona Cartel). Placed at 2, $31,198, 2nd Valley Junction Fut.**[G3]**.

Special Folly Dash SI 92 (Tempting Dash). Winner to 3, $8,148. Dam of **JESS SPECIAL || FOLLY V** SI 103 ($89,058 **[G3]**). **Im Jess Special V** SI 93 ($523,862 **[G1]**).

Paint Your Lips SI 105 (Corona Cartel). 2 wins to 4, $39,501. Dam of **JESS PAINT YOUR LIPS** SI 105 ($158,962 **[G1]**); granddam of **PAINT YOUR LIPS P** SI 104 ($196,344), **LIPSTICK LOU** SI 101 (to 3, 2024, $109,277).

ENGAGEMENTS: All American, Rainbow, & Ruidoso Fut., Los Alamitos Two Million Fut., Golden State Million Fut.

Accredited Oklahoma Bred; embryo transfer.

Hip No. 491 | Consigned by Marty Powers, Agent for Sheri Miller | **Hip No. 491**

Cowgirl Beach

March 31, 2023 Chestnut Filly

Cowgirl Beach 6284658	Flying Cowboy 123 SI 101	Apollitical Jess SI 107	Mr Jess Perry SI 113	Apollitical Time SI 104
		Hot Cash 123 SI 87	Takin On The Cash SI 109	To Hot To Hug SI 90
	Coco Beach SI 101 (2013)	Escondido Beach SI 93	Corona Cartel SI 97	Six On The Beach SI 106
		Flashin Dee Dee SI 88	First To Flash SI 106	Runaway Dee Dee SI 105

By FLYING COWBOY 123 SI 101 (2016). Champion, 8 wins, $965,811, Texas Classic Fut. [G1] Half-brother to COLD CASH 123 SI 106 (Champion). His first foals are 3-year-olds. Sire of 138 ROM, 16 stakes winners, $6,550,176, including COWBOYS GUN Z SI 95 (Champion 2-Year-Old, $1,550,344, All American Fut. [G1]), FIRE COWBOY SI 106 ($373,477, Evangeline Fut. [G2]), FLYIN RABBIT 123 SI 104 ($352,405, Southwest Juv. Inv. [G2]), FLYING SOPHIA SI 105 ($247,270 [G1]), CARDIAC COWBOY SI 98 ($246,263 [G3]).

1st dam

Coco Beach SI 101, by Escondido Beach. 4 wins to 3, $55,019, 2nd QHRA of Indiana SSA Derby [R]. Sister to **BEACH CARTEL** SI 102, **BEACH RUNNER** SI 99, **Beach Diva** SI 101, **Thunder Beach** SI 93, **All Star Beach** SI 88. Dam of 4 foals of racing age (one 2-year-old), 4 to race, 2 winners–

Beach Stone SI 89 (g. by Brimmstone). Winner to 4, $37,869, 3rd Leader of the Class || Sale Futurity.

Stoney Beach SI 85 (f. by Brimmstone). Winner to 3, $19,963.

Coco Kiss (f. by Kiss My Hocks). Placed at 2, 2024, $6,043.

2nd dam

Flashin Dee Dee SI 88, by First To Flash. Placed at 2. Dam of 20 starters, 12 winners, 13 ROM–

BEACH CARTEL SI 102 (g. by Escondido Beach). 16 wins to 9, $493,996, Blue River || Derby [R], Sterlie Bertram Mem. S. [R], Born Runner Classic S. [R] twice, 2nd Bob || Woodard Mem. Classic S. [R], Born Runner Classic S. [R] twice, etc.

BEACH RUNNER SI 99 (f. by Escondido Beach). 4 wins to 7, $139,522, Indiana Grand || Classic S., 2nd Sterlie Bertram Mem. S. [R], 3rd Hoosier Park Classic [R]. Dam of–

Streakindownthebeach SI 99 (g. by Habits Secret). 3 wins to 4, 2024, $94,032, 3rd Gordon Mobley Futurity [R], Born Runner Classic S. [R].

Beach Diva SI 101 (f. by Escondido Beach). 4 wins to 3, $153,030, 2nd Miss Roxie Little || Futurity [R], Gordon Mobley Futurity [R], 3rd Indiana Grand Classic S.

Jess Jace SI 99 (g. by Palm Beach). Winner to 5, $57,270, 3rd Gordon Mobley Fut. [R].

Coco Beach SI 101 (Escondido Beach). Stakes placed winner, above.

Thunder Beach SI 93 (f. by Escondido Beach). 3 wins to 3, $46,031, 3rd Harley Greene || Derby [R]. Dam of **Thunderous** SI 94 (2 wins in 3 starts at 2, 2024, $45,090).

All Star Beach SI 88 (f. by Escondido Beach). Placed to 3, $25,215, 2nd Indiana Grand Juvenile Challenge S.

3rd dam

Runaway Dee Dee SI 105, by Runaway Winner. 3 wins to 3, $25,068, 2nd Colors of the Wind H.; *finalist* **[G2]**. Out of **DASHIN DEE DEE** SI 105 ($266,453 **[G1]**). Dam of 23 ROM–

A DOWN RIGHT RUNAWAY SI 108 (First Down Dash). 11 wins to 6, $109,053, All || Congress Maturity **[G3]**, Oil Capital Derby, Don Boyd H., Blue River Derby [R], 2nd || Congress Derby **[G3]**, Windy City Dash S. **[G3]**, Bradford S., etc. Set NTR 330y.

RIDDICK SI 100 (Invisible Injun). 3 wins to 3, $67,598, Ben E. Keith S. [R], *finalist* **[G1].**

Dominyun SI 104 (Mr Jess Perry). 5 wins to 3, $336,181, 2nd Ruidoso Derby **[G1]**, 3rd All || American Fut. **[G1]**, Dash For Cash Fut. **[G1]**, *finalist* Rainbow Derby **[G1].** Sire.

D Runaway Train SI 93 (Freighttrain B). 2 wins to 4, $21,477, 3rd Hill Country Classic S.

Dee Dee Do Run Run SI 99. Winner to 3, $11,132, 3rd Miss Sam Houston S. [R], etc.

Kpax SI 87 (First Down Dash). 3 wins to 3, $14,004, *finalist* **[G3]**. Dam of **JESSTIFIABLE** SI 114 ($73,635), **Dedikated** SI 97 ($56,262), **Yurman** ($53,640 **[G3]**), **Perrypherv** SI 94 ($48,114 [R]**[G2]**), **Sarah Sota** SI 117; granddam of **KJ FRANKIE B** SI 107 ($242,685 **[G2]**), **KJ LITTLE DUCE COUP** SI 104 ($188,444 **[G2]**), **POLITIKO** SI 105 ($146,696), **PAPPACITO** SI 96 ($117,327), **KJ Bootscootin Jess** SI 108 ($177,111 **[G2]**), **Quorumm** SI 99 ($48,925), **Apolitical Xpression** SI 93 ($32,857).

ENGAGEMENTS: All American, Rainbow, & Ruidoso Fut., QHRA of Indiana SSA Fut.

Accredited Indiana Bred.

Hip No. 492

Consigned by Spring Hill Farms

Full Of Courage

February 10, 2023 Sorrel Filly

Hip No. 492

Full Of Courage
6283577

Captain Courage SI 100
- Mr Jess Perry SI 113
  - Streakin La Jolla SI 99
  - Scoopie Fein SI 99
- Corona Chick SI 113
  - Chicks Beduino SI 104
  - Sizzling Lil SI 91

Ms Jingles SI 101 (2010)
- Bigtime Favorite SI 102
  - Chicks Beduino SI 104
  - Ms Dashin Bigtime SI 90
- Some Quick Dasher SI 94
  - Some Dasher SI 111
  - Quicken SI 82

By CAPTAIN COURAGE SI 100 (2005). 2 wins, $213,251, 3rd All American Fut. [G1]. Half-brother to CORONA CASH SI 101 (Champion), VALIANT HERO SI 105, CORONA CARTEL SI 97. Sire of 224 ROM, 18 stakes winners, $6,421,524, including WICKED COURAGE SI 105 ($1,132,848, Rainbow Derby [G1]), IRIS ROYAL JESS SI 101 ($281,785), HOT DAM BAM A LAM SI 107 ($205,197, Refrigerator S. [G1]), EYE EYE CAPTAIN SI 109 ($187,638, Bob Moore S. [G2]), SECRET COURAGE SI 98 ($180,476), GREY DAZE SI 89 ($174,715 [RG2]).

1st dam

MS JINGLES SI 101, by Bigtime Favorite. 5 wins in 9 starts at 2, $453,728, Lee Berwick Mem. Louisiana Bred Futurity [R] **[G1]**, Louisiana Bred Lassie Futurity [R] **[G2]**, 3rd Mardi Gras Futurity [R] **[G2]**, *finalist* in Louisiana Champions Day Juvenile [R] **[G2]**. Dam of 12 foals of racing age, 11 to race, 7 winners, 11 ROM–

BELLA DE BALL SI 97 (f. by Eye Am King). 3 wins in 6 starts to 3, 2024, $634,374, New || Mexico State Fair Futurity [R] **[G2]**, Zia Juvenile S. [R].

Convergence SI 95 (g. by American Runaway). Winner to 6, ($5,517 USA), in Mexico, || 3rd Hipodromo Derby Challenge.

Queen Of The Jingle SI 106 (f. by Eye Am King). 2 wins to 4, 2024, $69,816.

Rypchord SI 96 (g. by Captain Courage). Winner to 6, $31,653.

Jingle Bella SI 90 (f. by Freighttrain B). Winner at 2, $18,855.

Texiannie SI 90 (f. by Captain Courage). Winner to 4, $6,706.

Conviviality SI 95 (f. by Captain Courage). Winner to 3, ($3,679 USA), in Mexico.

Mirabeau SI 96 (g. by Captain Courage). Placed to 3, $17,233.

2nd dam

Some Quick Dasher SI 94, by Some Dasher. 2 wins to 3, $6,505. Dam of 9 foals to race, 4 winners, 7 ROM–

MS JINGLES SI 101 (f. by Bigtime Favorite). Stakes winner, above.

Five Bell Cartel SI 97 (f. by Five Bar Cartel). Winner to 4, $37,335, *finalist* in LQHBA Lassie || Futurity [R] **[G2]**.

Especially Effective SI 95 (g. by Achievement). 3 wins to 3, $21,880.

3rd dam

Quicken SI 82, by Rare Jet. Unplaced in 1 start. Dam of 4 foals to race, 2 winners, 3 ROM–

JD Rare Cat SI 86 (Rare Form). Winner at 2.

Ms Special Ed (Special Effort). Unraced. Dam of–

BT Fly Boy SI 94. 2 wins to 9, $18,050, 2nd Wyoming Downs 870 Bonus Challenge S.

Ms Make It SI 99. 2 wins to 3, $31,048, *finalist* in Oklahoma Futurity **[G3]**. Dam of–

My Miracle Lady SI 94. Winner to 3, $8,713.

Make Me A Fast Wagon SI 86. Winner to 3, $6,622.

4th dam

Come On Babe, by My Dear Charlie TB. Placed at 3. Half sister to **SEE ME DO IT** SI 104 (***World Champion***, ***Champion 3-Year-Old***, ***Champion 2-Year-Old Filly***, ***Champion 3-Year-Old Filly,*** $913,464), **Lovers Talk** SI 98 ($45,754). Dam of 1 foal to race, above.

Embryo transfer.

Hip No. 493 | Consigned by Roger Daly, Agent for H & E Ranch | **Hip No. 493**

Cartel Blues Corona

February 20, 2023 Bay Filly

Cartel Blues Corona 6253552	Corona Cartel SI 97	Holland Ease SI 109	First Down Dash SI 105
			Easy Henryetta SI 90
		Corona Chick SI 113	Chicks Beduino SI 104
			Sizzling Lil SI 91
	Sassies Blues Girl SI 102 (2018)	Favorite Cartel SI 104	Favorite Trick TB
			Shenoshercorona SI 91
		Sass Me Blue SI 94	Valiant Hero SI 105
			Jess Sass Me SI 107

By CORONA CARTEL SI 97 (1994). 6 wins, $557,142 [G1]. Sire of 1,548 ROM, 200 stakes winners, $70,648,090, 10 champions, including BLUES GIRL TOO SI 105 (World Champion, $2,032,328 [G1]), TELLER CARTEL SI 108 (Champion, $1,212,471 [G1]), FIVE BAR CARTEL SI 91 (Champion, $1,068,825 [G1]), KVN CORONA SI 95 (Champion, $868,077 [G1]), Flying Fig SI 101 (Champion, $806,920 [G1]), UNCLE D SI 96 (Champion, $689,165 [G1]), CARTERS CARTEL SI 103 (Champion, $659,146 [G1]), CORONAS FIRST DIVA SI 95 (Champion).

1st dam

Sassies Blues Girl SI 102, by Favorite Cartel. 3 wins to 3, $30,247, 3rd Pat Hyland Mem. H., S., Holiday H., *finalist* in Governor's Cup Derby [R] **[G2]**. Her first foals arrived in 2023.

2nd dam

SASS ME BLUE SI 94, by Valiant Hero. ***Champion Aged Mare***, 6 wins to 4, $296,378, Mildred Vessels H. **[G1]**, 2nd Los Alamitos Super Derby **[G1]**, Southern California Derby **[G1]**, Charger Bar H. **[G1]**, 3rd Golden State Derby **[G2]**, *finalist* in Champion of Champions S. **[G1]**, Charger Bar H. **[G1]**. Sister to **JESS BEING VALIANT** SI 94, **VALIANT JESS** SI 99, **VALIANT LIVY** SI 97. Dam of 6 foals to race, 5 winners, 6 ROM–

SASS GO BLUE SI 95 (g. by Seperate Interest). 4 wins to 3, $181,464, PCQHRA || Breeders Futurity **[G2]**, *finalist* in Los Alamitos Winter Derby **[G1].**

SASS MO BLUE SI 96 (g. by Apollitical Jess). 3 wins to 3, $77,341, Sgt Pepper Feature || H., *finalist* in Golden State Derby **[G2]**.

Sassies Blues Girl SI 102 (f. by Favorite Cartel). Stakes placed winner, above.

3rd dam

JESS SASS ME SI 107, by Mr Jess Perry. ***AQHA Dam of Distinction***, 4 wins to 3, $110,503, Holiday H., 2nd La Primera Del Ano Derby **[G1]**, Easy Date Overnight H., 3rd Los Alamitos Winter Derby **[G1]**. Sister to **Lucky Me** SI 101. Dam of 51 foals to race, 43 ROM–

JESS WALKING THRU SI 92 (Walk Thru Fire). ***Champion 2-Year-Old Filly***, 4 wins to 3, || $447,266, Dash For Cash Fut.**[G1]**, 3rd Los Alamitos Two Million Fut.**[G1]**. Dam of **CT WALKING THRU** SI 88 (2 wins in 2 starts at 2, 2024, $100,380), **FG Jess Dash** SI 89.

SASS ME BLUE SI 94 (Valiant Hero). *Champion,* above.

SASSALITICAL SI 102 (Apollitical Jess). 5 wins to 4, 2023, $253,457, Decketta S. **[G2]**, Easy || Date S. **[G3]**, 2nd Valley Junction Futurity **[G3]**, Miss Ellen S., *finalist* **[G1]** 3 times.

SPEED DYNASTY SI 103 (FDD Dynasty). 5 wins to 4, $220,464, Los Alamitos Champ. || Challenge **[G2]**, La Fiesta Futurity, *finalist* in Ruidoso Futurity **[G1].**

JESS BEING VALIANT SI 94 (Valiant Hero). 6 wins to 4, $191,735, Golden State Juvenile, A || Ransom H., 2nd Golden State Derby **[G1]**, Vessels Maturity **[G1]**, etc. Sire.

FIRE AND SASS SI 93 (Walk Thru Fire). 3 wins to 3, $140,756, Kindergarten Futurity || **[G3]**, *finalist* in Los Alamitos Winter Derby **[G1]**.

FIRST N SASSY SI 99 (First Down Dash). 5 wins to 4, $81,149, Sam's Town S., 2nd || Decketta S. **[G2]**, *finalist* in Junos Request S. **[G1]**.

VALIANT JESS SI 99 (Valiant Hero). 3 wins to 4, $45,645, Ruidoso Juvenile Challenge, || *qualified* **[G2]**. Dam of **JESS DREAM OF ME** SI 94 ($246,937).

VALIANT LIVY SI 97 (Valiant Hero). 2 wins to 3, 2023, $29,380, Nutrena S.

SASSY ON FIRE SI 103 (Walk Thru Fire). 5 wins in 10 starts to 3, $25,213, Elko Derby, || 3rd Schvaneveldt H. Dam of **Dont Sass KVN** SI 95 (to 4, 2024, $101,429 **[G2]**).

Jess Fire Me SI 98 (Walk Thru Fire). 2 wins to 3, $242,442, 2nd Ruidoso Fut.**[G1].**

Jess Sass Dash SI 95. Winner at 2, $72,154, 2nd Ruidoso Juv. *finalist* Rainbow Fut. **[G1]**.

Lady Perry On Fire SI 89 (Walk Thru Fire). 2 wins to 4, $26,668, 3rd Corona Kool H. *finalist* || Ruidoso Juv. Challenge **[G3]**. Dam of **Muy Bien Corona** SI 92 ($45,405 **[G2]**).

Ms Valiant Perry SI 86 (Valiant Hero). Placed. Dam of **SAN LORENZO BLOOD** SI 106 (to 3, 2024, $290,990, Mardi Gras Fut. [R] **[G2],** 3rd Lee Berwick Fut. [R] **[G1].**

ENGAGEMENTS: AQHA Challenge, All American, Rainbow, & Ruidoso Fut.

Embryo transfer.

Hip No. 494 | Consigned by RJ Ranch | **Hip No. 494**

Holliwood Baby

January 9, 2023 Brown Colt

Holliwood Baby
6267656

Favorite Cartel SI 104
- Favorite Trick TB
  - Phone Trick
  - Evil Elaine
- Shenoshercorona SI 91
  - Corona Cartel SI 97
  - Shenoshespecial SI 91

Celebriti SI 82 (2017)
- Corona Cartel SI 97
  - Holland Ease SI 109
  - Corona Chick SI 113
- First To Celebrate
  - First Down Dash SI 105
  - Fitting Celebration SI 110

By FAVORITE CARTEL SI 104 (2007). 9 wins, $607,669 [G1]. Sire of 903 ROM, 121 stakes winners, $47,554,230, 7 champions, including TRANE STATION V SI 97 (Champion, $1,754,152 [G1]), CYBER ATTACK SI 101 (Champion, $1,721,346 [G1]), CARTEL JESS ROCKIN SI 96 (Champion, $849,101 [G1]), TELL CARTEL SI 105 (Champion, $796,386 [G1]), GOLDEN BOI SI 98 (Champion, $721,647 [G1]), TARZANITO SI 102 (Champion, $429,657 [G1]), JUST A KOOL BOY SI 110 (Champion, $211,861 [G2]), BOMB CYCLONE SI 104 ($1,446,063 [G1]), POWERFUL FAVORITE.

1st dam

Celebriti SI 82, by Corona Cartel. Winner at 2, $83,417, *finalist* in Oklahoma Bred Futurity [R] **[G1]**. Dam of 2 foals of racing age (two 2-year-olds), 2 to race–

Kalahari SI 82 (f. by One Fabulous Eagle). Placed at 2, 2024, $4,620.

2nd dam

First To Celebrate, by First Down Dash. Unraced. Sister to **BRIMMERTON** SI 104. Dam of 29 foals to race, 19 winners, 20 ROM–

WAHOO SI 102 (g. by Feature Mr Jess). ***Champion Distance Horse***. 8 wins to 6, $166,425, Pauls Valley H. **[G3]**, Remington Distance Challenge **[G3]**, Master Salls H., Governor's Cup Marathon H., 2nd Remington Distance H. **[G3]** twice, Paul's Valley H. **[G3]**, Lone Star Distance Challenge, *finalist* AQHA Distance Challenge Champ. **[G1].**

Jettz SI 101 (g. by One Fabulous Eagle). 4 wins to 5, $482,744, 3rd Ruidoso Futurity **[G1]**, Ruidoso Derby **[G1]**, Los Alamitos Champ. Challenge S. **[G2]**, *finalist* in All American Futurity **[G1]**, Oklahoma Bred Futurity [R] **[G1]**, Vessels Maturity S. **[G1]**, Leo S. **[G1]**, Sooner State S. [R] **[G1]**, *qualified* to All American Derby **[G1]**.

Aristides SI 104 (g. by Apollitical Jess). 5 wins to 3, $200,589, 2nd Ruidoso Juvenile Inv., 3rd Remington Derby [R] **[G1]**, *finalist* in Ruidoso Derby **[G1]**, Rainbow Derby **[G1].**

Aunti Up SI 102 (f. by Ivory James). 3 wins to 4, $39,787, 3rd TQHA Sires' Cup Futurity [R] **[G2]**, AQHA Member Plus S., *finalist* in Sam Houston Derby **[G3]**.

Mynte Julepge SI 84 (f. by Dominyun). $10,106: winner in 2 starts at 3, 2024. ($5,581 USA), in Mexico, 3rd Hipodromo de Las Americas Distaff Challenge, $4,525 in U.S.

3rd dam

FITTING CELEBRATION SI 110, by Ronas Ryon. ***Broodmare of the Year (2004)***, 8 wins in 10 starts to 4, $47,775, Speedhorse Derby [R] **[G2]**-NTR. Dam of 17 foals to race, 13 ROM–

BRIMMERTON SI 104 (First Down Dash). ***Champion 3-Year-Old Colt***, 7 wins in 12 starts to 3, $519,538, All American Derby **[G1]**, Rainbow Derby **[G1]**, Texas Derby Challenge **[G3]**, *finalist* in Texas Classic Futurity **[G1]**, Retama Futurity **[G1]**. Sire.

GONE CELEBRATING SI 109 (Meter Me Gone). 8 wins to 6, $364,068, The Champ. at Sunland Park S. **[G1]**, Sam Houston Classic **[G2]**, Classic Chevrolet S. [R] **[G3]**, Heartbeat of America H. [R] **[G3]**, Texas Horse Racing Hall of Fame S., etc.

MITFORD SI 109 (Ivory James). 9 wins to 5, $121,514, Alex Picov Champ.-NTR etc.

Benz SI 91 (Fishers Dash). 2 wins, $13,190, 3rd AQHRA Aged Series Champ. Sprint.

Feefees Celebration SI 98 (Takin On The Cash). 2 wins in 2 starts to 3, $7,760. Dam of **NO FEES** SI 94 ($166,320 [R] **[G1]**), **Zoomin N Celebrating** SI 109; granddam of **HAWKEYE** SI 105 ($194,690 **[G2]**), **ZIP KODE** SI 97 ($91,360), **Sinuous** SI 99 ($105,956 **[G2];** dam of **WHISTLE STOP CAFE** SI 101, ***World Champion***, ***Champion 2 years,*** $2,222,840 **[G1]**), **Andorite** SI 95 ($77,342 **[G1]**), **Heavy Croozer** SI 106.

Midnite Celebration SI 84 (Special Task). Winner to 3. Dam of **CEDAR CREEK** SI 99 ($57,658); granddam of **FIRST SWEET MIDNITE** SI 102 ($151,621 [R] **[G3]**).

Saqqara SI 87 (Corona Cartel). Placed to 3, in Mexico. Dam of **CARTEL JESS** SI 92, **Dance Saqqara** SI 101 ($88,596 [R] **[G2]**), **Queen Corona Jess** SI 94.

Jess Celebrating (Mr Jess Perry). Granddam of **DUPONTE** SI 96 (***Champion***, $921,237 **[G1]**), **NYMERIA** SI 92 ($495,147 **[G1]**), **SUNNYSYDE** SI 102 ($434,961 **[G1]**).

Fit To Celebrate. Dam of **INTERESTING MAN** SI 97 ($140,810 **[G3]**).

ENGAGEMENTS: All American, Rainbow, & Ruidoso Fut.

Hip No. 495 Consigned by Roger Daly, Agent for Edward J. & Vonzae McNelis **Hip No. 495**

Mommas Cartel

January 26, 2023 Brown Filly

Mommas Cartel
6317783

Favorite Cartel SI 104
- Favorite Trick TB
  - Phone Trick
  - Evil Elaine
- Shenoshercorona SI 91
  - Corona Cartel SI 97
  - Shenoshespecial SI 91

Mommas Dynasty SI 108 (2016)
- FDD Dynasty SI 102
  - First Down Dash SI 105
  - Dinastia Toll BRZ SI 97
- Bye Sweet Girl
  - Dashin Bye SI 106
  - Beat Your Pants Off SI 103

By FAVORITE CARTEL SI 104 (2007). 9 wins, $607,669 [G1]. Sire of 903 ROM, 121 stakes winners, $47,554,230, 7 champions, including TRANE STATION V SI 97 (Champion, $1,754,152 [G1]), CYBER ATTACK SI 101 (Champion, $1,721,346 [G1]), CARTEL JESS ROCKIN SI 96 (Champion, $849,101 [G1]), TELL CARTEL SI 105 (Champion, $796,386 [G1]), GOLDEN BOI SI 98 (Champion, $721,647 [G1]), TARZANITO SI 102 (Champion, $429,657 [G1]), JUST A KOOL BOY SI 110 (Champion, $211,861 [G2]), BOMB CYCLONE SI 104 ($1,446,063 [G1]), POWERFUL FAVORITE.

1st dam

MOMMAS DYNASTY SI 108, by FDD Dynasty. 3 wins to 3, $35,620, The Plan H., 3rd Hadley/Giles Mem. Futurity, Corona Chick H. Sister to **SCOOPS DYNASTY** SI 104, **Reason To Stay In** SI 86. Dam of 2 foals of racing age, 2 to race–

Mov On Over SI 89 (g. by Favorite Cartel). 2 wins to 3, $15,005.

2nd dam

Bye Sweet Girl, by Dashin Bye. Unplaced in 2 starts. Sister to **GOINBYE** SI 94. Dam of 7 foals to race, 4 winners, 6 ROM–

SCOOPS DYNASTY SI 104 (g. by FDD Dynasty). 8 wins to 5, 2024, $562,539, Los Alamitos Winter Derby **[G1]**, Go Man Go H. **[G1]**, Golden State Derby **[G2]**, Los Alamitos Juvenile Challenge, Los Alamitos Derby Challenge, 2nd Los Alamitos Super Derby **[G1]**, Vessels Maturity S. **[G1]**, Los Alamitos Champ. Challenge S. **[G2]**, Z Wayne Griffin Directors Trial S., 3rd Brad McKinzie Winter Champ. **[G1]** twice, etc.

MOMMAS DYNASTY SI 108 (f. by FDD Dynasty). Stakes winner, above.

Reason To Stay In SI 86 (f. by FDD Dynasty). 3 wins to 3, $26,870, 3rd Cypress Speed S.

Rumpled Britches SI 101 (f. by Royaltys Choice). 2 wins to 3, $7,759, 3rd Oneida County Fair Futurity. Dam of–

My Game Plan SI 97. 3 wins to 3, $61,320, 3rd Blane Schvaneveldt H., S.

3rd dam

BEAT YOUR PANTS OFF SI 103, by Six Fols. ***AQHA Dam of Distinction***, 3 wins at 2, $22,440, Utah QHA Fall Futurity, 3rd QHBC Far West Classics Futurity [R]. Half-sister to **BCR MY MAIN MAN** SI 102 ($167,577 **[G2]**), **Splashing Viking** SI 107 ($43,310), Splashing Fortune SI 80 (dam of **FORTUNE FIRST** SI 101, $98,147 **[G2]**; granddam of **OCHOA** SI 109, ***Champion at 2 & 3,*** $2,781,365 **[G1]**). Dam of 26 foals to race, 24 ROM–

JUMPING TAC FLASH SI 106 (Tolltac).***Champion 2-Year-Old Filly***, 7 wins to 3, $147,065, Miss Kindergarten Futurity **[G2].** Dam of **CARTERS CARTEL** SI 103 (**Champion,** $659,146 **[G1]), TAC IT LIKE A MAN** SI 98 ($413,563 **[G1]), FLASH FIRST** SI 105 ($351,719) . Granddam of **HEADTURNER** SI 101 ($294,032 **[G1]**), **JUMPN BEDUINO** SI 96 ($267,825 **[G1]**), **JUMPN** SI 98 ($187,555 [R] **[G3]), RDD EMPIRE BUILDER** SI 108 ($137,900), **JUMP DOWN AZOOM** SI 103 ($115,783).

SPLASH BAC SI 93 (Tolltac). ***Champion 2-Year-Old Colt***. 5 wins at 2, $135,505, Governor's Cup Futurity [R] **[G1]**, 2nd Ed Burke Memorial Futurity **[G1]**, etc.

GOINBYE SI 94 (Dashin Bye). 2 wins to 4, $52,471, Firecracker Derby **[G2]**, 3rd Members Plus S. **[G3]**. Dam of **HEZADASHINBYE** SI 96 ($150,855 **[G2]**).

BEATYOUREALEZY (APHA) SI 89. Winner, $24,680, Pot O'Gold Futurity **[G1]**.

Absolve SI 112. 12 wins to 7, $114,393, 2nd Key West Bonus Challenge S., 3rd **[G3]**.

Chicks Boudro SI 88. 3 wins to 4, $68,783, 3rd PCQHRA Breeders' Derby **[G3].**

Lady Nayen SI 106. 2 wins to 3, $65,083, 2nd Retama Derby, Evangeline Futurity. Dam of **FLOKIE** SI 96 ($711,819, Ed Burke Million Fut. **[G1]**, 3rd Los Alamitos Million **[G1]**).

Catch This Dash SI 94 (First Down Dash). Dam of **FEATURE MR BOJANGLES** SI 103 (***Champion 2 years***, $899,434 **[G1]**); granddam of **Regal Isbella** SI 106 ($127,871), **Tina Katarina** SI 102 ($109,576 [R] **[G2]**).

Diva Reba SI 84. Winner, *fnl* **[G2].** Dam of **METALLIC LION** SI 101 ($263,045 [R] **[G1]**).

ENGAGEMENTS: AQHA Challenge, Los Alamitos Two Million Fut., Golden State Million Fut.

Eligible for Texas accreditation; embryo transfer.

Hip No.
496

Consigned by Hector M. Garcia

GF Magic Lights

March 10, 2023 Sorrel Colt

Hip No.
496

GF Magic Lights
6305118

The Marfa Lights SI 92
- One Famous Eagle SI 101
  - Mr Jess Perry SI 113
  - One famous Lady SI 104
- Your First Moon SI 96
  - First Down Dash SI 105
  - Moon Arisen SI 91

Vals Dash Of Magic SI 95 (2012)
- Dashing Val SI 108
  - Dash For Cash SI 114
  - Audra Do SI 101
- Cash Of Magic SI 83
  - Hesa Crazy Magic SI 97
  - Cashbrat SI 85

By THE MARFA LIGHTS SI 92 (2014). 2 wins, $566,493, 2nd All American Fut. [G1], fnl in All American Derby [G1]. Brother to MOONIN THE EAGLE SI 111 (Champion). Half-brother to MOONIST SI 101 (Champion), JESS MY MOON SI 99, STRAY CAT SI 93. Sire of 74 ROM, $1,567,181, including KARMALITES SI 101 (3 wins, $112,722, Four Corners Fut), DIAMOND LIGHTZ SI 89 (Clasico the Prize), Wasting Light SI 101 (3 wins, $102,452, 3rd A Ransom H), Marfalous SI 93 (2 wins, $71,027, fnl [RG1], Marfason SI 101 ($39,705).

1st dam

Vals Dash Of Magic SI 95, by Dashing Val. Winner at 3, $10,304. Dam of 2 foals of racing age, both started, including a 2-year-old currently racing.

2nd dam

Cash Of Magic SI 83, by Hesa Crazy Magic. Winner at 2. Dam of 6 foals to race, 4 winners–

GF Farm Lady SI 81 (f. by BF Farm Boss). Winner to 5, $17,684.
EG Coronas For Me SI 86 (g. by Coronas Leaving You). Winner to 3, $11,644.
The Magic Ocean SI 86 (f. by The Ocean King). Winner in 2 starts at 2, $7,460.
EG Cliff Money (g. by The Fiscal Cliff). Placed in 2 starts at 2, 2024, $3,200.

3rd dam

Cashbrat SI 85, by Victory Dash. Winner at 3, $4,167. Dam of 1 other foal to race.

4th dam

FIREBRAT TB, by Native Tactics. 7 wins, 2 to 4, $125,401. Pan Zareta S., 2nd Ribbon S., 3rd Suthern Accent S., Thelma S. Dam of 3 foals to race, 2 winners–

Big Wells TB (Wayne's Crane). 16 wins to 10, $109,635.
Roses On Fire (Dash For Cash). Unraced. Dam of–
Fly So Fast SI 97. 2 wins to 4, $27,047, 3rd Fresno Futurity, *finalist* in Albuquerque Spring Derby **[G3]**. Dam of–
Flight For It SI 81. Winner to 4, $10,467.
Separate Roses SI 108. 6 wins in 11 starts to 4, ($19,175 USA), in Mexico, 2nd Mexico Derby Challenge **[G3]**, Futurity Mexicano, *finalist* in Clasico Inaugural **[G3]**.
SF Rosas For You SI 93. 4 wins to 4, ($11,116 USA), in Mexico.
Take Notes Now SI 87. Winner to 8, $5,884.

Hip No. 497 | Consigned by Mike & Leslie Turner | **Hip No. 497**

Myllay D

April 14, 2023 Brown Filly

Myllay D
6259792

Uncle D SI 96
- Corona Cartel SI 97
  - Holland Ease SI 109
  - Corona Chick SI 113
- Little Surfer SI 104
  - First Down Dash SI 105
  - Runaway Wave SI 105

Myllay SI 86 (2016)
- One Sweet Jess SI 103
  - Mr Jess Perry SI 113
  - One Sweet Dash SI 94
- Fast Prize Zoom SI 112
  - Shazoom SI 102
  - Fast First Prize SI 102

By UNCLE D SI 96 (2017). Champion 2-Year-Old, 4 wins, $689,165, Rainbow Fut. [G1], All American Juv. S., 2nd Heritage Place Fut. [G1]. Brother to RIP TIDE SI 107. Half-brother to MRS KVN SI 98. His first foals are 2-year-olds. Sire of 17 ROM, including ANNA BELLE SI 95 (2 wins, $83,311, FL Lady Bug S. [RG3]), HEAVENS UNCLE SI 91 (2 wins, $371,832, OK-Bred Fut. [RG1]), Ruth D SI 88 (2 wins, $35,423, fnl FL Lady Bug S. [RG3]), Axle D SI 87 (winner, $20,344), D Fawn SI 92 (2 wins, $19,183), Lady D SI 82 (2 wins, $19,078), Annie D SI 88 ($17,830).

1st dam

Myllay SI 86, by One Sweet Jess. Placed to 3, $10,449. Dam of 1 foal of racing age, an unstarted 2-year-old.

2nd dam

FAST PRIZE ZOOM SI 112, by Shazoom. 3 wins at 2, $192,875, West Texas Futurity **[G1]**-NWR, *finalist* in Rainbow Futurity **[G1]**. Sister to **Fast Prize Tracy** SI 101. Dam of 30 foals to race, 17 winners, 23 ROM–

JESS PRIZE ME SI 87 (f. by Mr Jess Perry). 3 wins to 3, $132,653, West Texas Futurity **[G2]**, *finalist* in Hobbs America Futurity **[G2]**. Dam of–
Jess A Cartel Prize SI 97. Winner to 4, 2024, $42,041.

TARISH SI 101 (g. by Prospect To The Top). 4 wins to 3, $120,774, Speedhorse Derby, 2nd Jack Brooks S. [R], 3rd Oklahoma Derby **[G3]**, Mystery Derby [R].

NUNOTHAT SI 93 (g. by Hes Relentless). 4 wins to 3, $67,272, Northlands Juvenile S., *finalist* in Remington Derby [R] **[G1]**, Jack Brooks S. [R] **[G3]**.

Ms Fast Prize Zoom SI 94 (f. by PYC Paint Your Wagon). 2 wins to 4, $18,438. Dam of–
Kiss Fast Zoom SI 95. 2 wins to 3, $30,806, 2nd Beehive Futurity [R].

3rd dam

FAST FIRST PRIZE SI 102, by Heza Fast Man. 3 wins at 2, $244,929, Heritage Place Futurity **[G1]**. Sister to **HEZA FAST DASH** SI 103. Out of First Prize Dash SI 101 (***AQHA Dam of Distinction***, ***Broodmare of the Year).*** Dam of 24 foals to race, 24 ROM–

FAST PRIZE ZOOM SI 112 (Shazoom). Stakes winner, above.

Fast Prize Doll SI 102 (Mr Jess Perry). 3 wins to 3, $85,762, 3rd Harrah's Ent. Futurity **[G2]**. Dam of **FAST PRIZE JORDAN** SI 109 ($203,724), **DOUBLE DOWN** SI 95 ($73,738), **FAST PRIZE ROBYN** SI 94, **Fast Prize Doll Too** SI 98, **Ms Corona Doll** SI 96; granddam of **TAKE A SWIG OF THIS** SI 103 ($439,556 **[G1]**), **JORDAN EAGLE** SI 107 ($260,858 [R] **[G2]**), **PRIZE KISS** SI 96 ($176,060).

Ms Fast First Prize SI 93 (DMNV Mountable). 2 wins to 4, $77,738, 2nd West Texas Derby **[G3]**, *finalist* **[G1]**. Dam of **COWBOYHATBYGUCCI** SI 112 ($88,488).

Fast Prize Country SI 101. 4 wins to 5, $50,414, 2nd Dastardly Desert Dash S.

Fast Prize Tracy SI 101 (Shazoom). 2 wins to 3, $40,960, 3rd Joe B. Turner S. Dam of **APOLLTICAL CHAD** SI 97 ($930,730 **[G1]**), **SHE EAT FIRE** SI 93 ($156,597), **SPIT CURL TREY** SI 101 ($63,366), **Ms Fast Prize Tracy** SI 99 ($75,355), **EC Abella** SI 112 ($57,988); granddam of **APOLLITICAL CHAIS** SI 101 ($46,610).

Fast Prize Corona SI 101 (Corona Cartel). Winner to 3, $13,438. Dam of **CR TUCKERNUCK** SI 98 ($215,649 **[G1]**), **AJ FAST CORONA** SI 101 ($119,016 **[G3]**), **SPIT LIKE JAGGER** SI 96 ($105,045 **[G2]**), **FAST PRIZE TACITA** SI 89 ($65,916), **Spit Prize Corona** SI 101 ($103,059); granddam of **DARK NME** SI 110 (***Champion***, to 3, 2024, $1,644,813 **[G1]**), **MR DILLARD** SI 110 ($185,335).

Fast Prize Ribbon SI 92 (Corona Cartel). Winner to 3, $17,991, *finalist* in Remington Futurity **[G1]**. Dam of **A FAMOUS RIBBON** SI 120 ($173,202 **[G2]**).

Ferarri Fast Prize SI 92 (Mr Jess Perry). Dam of **FERRARI JAMES** SI 107 ($350,679 **[G3]), THE PRIZE FERARRI** SI 111 ($164,933), **V Power** SI 91 ($279,419 [R] **[G2]).**

ENGAGEMENTS: AQHA Challenge, All American, Rainbow, & Ruidoso Fut., Los Alamitos Two Million Fut., Golden State Million Fut.

Accredited Oklahoma Bred; embryo transfer.

Hip No. 498 | Consigned by Lazy E Ranch LLC, Agent | **Hip No. 498**

Candy Spice

April 1, 2023 Sorrel Filly

Candy Spice
6259777

Jess Good Candy SI 96 — Good Reason Sa SI 102 — Favorite Trick
Jess Good Candy SI 96 — Good Reason Sa SI 102 — Queen Of Appeals SI 99
Jess Send Candy SI 95 — Mr Jess Perry SI 113
Jess Send Candy SI 95 — Send Me The Candy SI 97

Tres Spice SI 99 (2005) — Tres Seis SI 97 — Sixarun SI 106
Tres Spice SI 99 (2005) — Tres Seis SI 97 — Our Third Delight SI 97
Sporty Spice — First Down Dash SI 105
Sporty Spice — Hug Tiny SI 106

By JESS GOOD CANDY SI 96 (2013). Champion 2-Year-Old, 8 wins, $2,014,703, All American Fut. [G1]. Sire of 218 ROM, 15 stakes winners, $9,094,140, including JESS SAVIN CANDY SI 101 (Champion 2-Year-Old, $1,061,560, Ruidoso Fut. [G1]), DULCE SIN TACHA SI 101 (Champion, $693,689, Texas Classic Fut. [G1]), PAINT YOUR LIPS P SI 104 ($196,344), GYM N JAM SI 105 (4 wins, $130,058, Rainbow Inv), Especially Goodcandy SI 96 ($414,395, 2nd Texas Classic Fut. [G1]), Misscandymountain SI 91 ($197,049, 2nd Ruidoso Fut. [G1]).

1st dam

Tres Spice SI 99, by Tres Seis. 2 wins at 2, $57,926, *finalist* in Ed Burke Million Futurity **[G1]**, California Juvenile Challenge **[G3]**. Sister to **TRES PASSES** SI 101. Dam of 9 foals of racing age (two 2-year-olds), 7 to race, 6 winners, 7 ROM–

Cartel Karma SI 85 (f. by Corona Cartel). 2 wins to 3, $11,215. Dam of–

KARMALITES SI 101 (f. by The Marfa Lights). 2 wins at 2, 2024, $109,122, Four Corners Futurity.

Jess Delight SI 95 (f. by Apollitical Jess). 2 wins to 3, $45,305, *finalist* in Sam Houston Derby **[G3]**.

Duke Of Carter SI 89 (g. by Carters Cartel). 3 wins to 3, $34,551, *finalist* in Kindergarten Futurity **[G2]**.

Tres Delight SI 90 (f. by One Famous Eagle). 2 wins to 4, $26,461.

Jesstafiable SI 87 (f. by Mr Jess Perry). Placed to 3, $10,937. Dam of–

Jess PF Flyer SI 96 (g. by PYC Paint Your Wagon). 4 wins to 3, $63,523, 2nd Gillespie County Fair Futurity.

2nd dam

Sporty Spice, by First Down Dash. Unplaced. Dam of 13 foals to race, 7 winners, 11 ROM–

TRES PASSES SI 101 (g. by Tres Seis). 6 wins to 4, $1,504,928, Los Alamitos Two Million Futurity **[G1]**, Golden State Million Futurity **[G1]**, Ed Burke Mem. Juvenile, *finalist* in Los Alamitos Super Derby **[G1]**, Kindergarten Futurity **[G1].**

Tinys Royal Hugger SI 87 (f. by This Snow Is Royal). 2 wins to 3, $11,985. Dam of–

Tres Suenos SI 82. Placed to 3. Dam of–

SUENOS DINEROS SI 101. 3 wins to 5, $157,123, West Texas Futurity S. **[G2]**, 3rd Sunland Park Winter Juvenile Champ. S., *finalist* in SW Juvenile Champ. S. **[G1]**.

Suenos Eternos SI 94. 3 wins to 3, $52,281.

Tiny Wood Dash SI 90 (f. by Bridlewood). 3 wins to 4, $31,188. Dam of–

Tiny Wood Choice SI 88. 3 wins to 5, $12,699. Dam of–

DOG CHOICE SI 95. 3 wins to 7, $27,461, Double JK Ranch S. [R].

Tres Especial SI 84 (f. by Tres Seis). 2 wins in 3 starts at 2, $65,890, *finalist* in Ed Burke Million Futurity **[G1]**.

3rd dam

HUG TINY SI 106, by Tiny's Gay. 6 wins to 4, $27,429, Alameda H. Dam of 14 ROM–

MERGANSER SI 105 (Duck Dance TB), ***World Champion***, ***Champion 2-Year-Old***, ***Champion 2-Year-Old Colt***, AQHA Supreme Race Horse. 13 wins in 23 starts to 4, $1,373,704, All American Futurity **[G1]**, Rainbow Futurity **[G1]**, etc. Sire.

A DASH OF GINGER SI 103 (Complete Return). 7 wins to 4, $38,717, Touch of Class Derby [R], 3rd Colorado Stallion Breeders' Futurity [R]. Set NTR. Dam of **CROWN OF LAURELS** SI 97 ($32,670), **Coup De Main** SI 98 ($163,475 **[G1]**); granddam of **CHICKOUT MY BEAUCOUP** SI 111 ($101.921 **[G3]**), **THE HURRICANE** SI 105 ($91,037 **[G3]**), **A DASH OF THAT** SI 106 ($63,134), **SKYY ON ICE** SI 98 ($42,649 [R] **[G3]**), **MAKE IT CROWN** SI 105 ($29,837), **Beaukas** SI 106 ($80,397 **[G1]**).

HUG A DUCK SI 102 (Duck Dance TB). 12 wins to 5, $37,266, Last Chance Derby, etc.

Royal Highlander SI 92. 3 wins in 5 starts at 2, $39,785, 3rd Ruidoso Futurity **[G1]**.

ENGAGEMENTS: AQHA Challenge, All American, Rainbow, & Ruidoso Fut.

Accredited Oklahoma Bred.

Hip No. 499

Consigned by Lazy E Ranch LLC, Agent

Illegal Cowgirl 123

Hip No. 499

January 22, 2023 Sorrel Filly

Illegal Cowgirl 123
6319347

Flying Cowboy 123 SI 101
- Apollitical Jess SI 107
  - Mr Jess Perry SI 113
  - Apollitical Time SI 104
- Hot Cash 123 SI 87
  - Takin On The Cash SI 109
  - To Hot To Hug SI 90

Illegal Favorite SI 92 (2017)
- Favorite Cartel SI 104
  - Favorite Trick TB
  - Shenoshercorona SI 91
- Belle Of Valor
  - Valiant Hero SI 105
  - Illegal Feature SI 92

By FLYING COWBOY 123 SI 101 (2016). Champion, 8 wins, $965,811, Texas Classic Fut. [G1] Half-brother to COLD CASH 123 SI 106 (Champion). His first foals are 3-year-olds. Sire of 138 ROM, 16 stakes winners, $6,550,176, including COWBOYS GUN Z SI 95 (Champion 2-Year-Old, $1,550,344, All American Fut. [G1]), FIRE COWBOY SI 106 ($373,477, Evangeline Fut. [G2]), FLYIN RABBIT 123 SI 104 ($352,405, Southwest Juv. Inv. [G2]), FLYING SOPHIA SI 105 ($247,270 [G1]), CARDIAC COWBOY SI 98 ($246,263 [G3]).

1st dam
Illegal Favorite SI 92, by Favorite Cartel. Winner at 3, $14,175. This is her first foal.

2nd dam
Belle Of Valor, by Valiant Hero. Unplaced. Sister to **FEATURE HERO** SI 99, **Cheyenne Hero** SI 94.
Dam of 9 foals to race, 7 winners, 7 ROM–

APOLLITICAL HERO SI 105 (g. by Apollitical Jess). 5 wins to 4, $154,495, Prairie Meadows Champ. Challenge **[G2]**, 2nd Two Rivers S. **[G3]**, Will Rogers Downs Derby Challenge S., 3rd AQHA Challenge Champ. **[G1]**, AQHA Derby Challenge Champ. S. **[G3]**, Canterbury Park Champ. Challenge S. **[G3].**

VEUVE CLICQUOT SI 95 (f. by PYC Paint Your Wagon). 2 wins to 3, $45,720, Gopher State Derby. Dam of–
- Jess A Frenchy Girl SI 96. 3 wins to 3, 2024, $67,263, *finalist* Mystery Futurity [R] **[G2]**.
- Robs Reason SI 91. Winner at 2, 2024, $26,380, *finalist* Ed Burke Million Futurity **[G1]**.

Ivory Trader SI 98 (g. by Ivory James). 2 wins to 4, $50,484, *finalist* Mystery Fut. [R] **[G3]**.
Kiss Of Valor SI 89 (g. by Kiss My Hocks). 2 wins to 3, $50,299, *finalist* in Oklahoma Bred Futurity [R] **[G1]**.

3rd dam
Illegal Feature SI 92, by Feature Mr Jess. Winner at 2, $23,410. Dam of 15 foals to race, 9 ROM–

FEATURE HERO SI 99 (Valiant Hero), ***Champion 3-Year-Old***, ***Champion 3-Year-Old Gelding***, 5 wins to 5, $1,418,960, All American Derby **[G1]**, 2nd Oklahoma Bred Derby [R], Mighty Deck Three S. [R], 3rd Town Policy S., Remington Juvenile S. [R], *finalist* in Champion of Champions **[G1]**, Rainbow Futurity **[G1]**, Remington Champ. **[G1]**, All American Gold Cup **[G1]**, Leo S. **[G1]**, Sooner State S. [R] **[G1]**, Go Man Go H. **[G1]**, Jack Brooks S. [R] **[G3]**.

Cheyenne Hero SI 94 (Valiant Hero). Winner to 3, $42,821, 2nd Lone Star Distaff Challenge, 3rd AQHA Distaff Challenge Champ. **[G1]**. Dam of–
- Tempting Cheyenne SI 101. 2 wins to 3, $40,258.
- Cheyenne Temptation SI 97. Winner to 3, $23,205.

Illegal ID SI 90 (Coronado Cartel). Winner at 2, $16,272.
Decorated Hero SI 89 (Valiant Hero). 2 wins to 3, $13,875.
Illegal Candy SI 83 (Jess Good Candy). Winner in 2 starts at 3, $7,034.

4th dam
Illegally Special SI 100, by Illegal Runaway. 2 wins in 4 starts at 2, $70,148, 2nd West Texas Futurity **[G1]**. Sister to **Illegal Doll** SI 95 ($20,088). Dam of 2 foals to race, 2 winners–
Cassidy Cutie SI 86 (PYC Paint Your Wagon). Winner to 3, $7,032.

ENGAGEMENTS: AQHA Challenge.
Eligible for Oklahoma accreditation.

Hip No. 500

Consigned by Marty Powers, Agent

AJ Kachina Eagle

Hip No. 500

March 7, 2023 Sorrel Filly

AJ Kachina Eagle
6306113

Apollitical Jess SI 107
- Mr Jess Perry SI 113
  - Streakin La Jolla SI 99
  - Scoopie Fein SI 99
- Apollitical Time SI 104
  - Apollo TB
  - Half Time Attraction SI 96

CC Kachina Eagle SI 95 (2012)
- One Famous Eagle SI 101
  - Mr Jess Perry SI 113
  - One Famous Lady SI 104
- Cassandra Crest SI 102
  - Holland Ease SI 109
  - Diamond For Leigh SI 98

By APOLLITICAL JESS SI 107 (2007). World Champion, $1,399,831 [G1]-NTR. Sire of 859 ROM, 139 stakes winners, $69,868,290, 13 champions, including KJ DESPARADO SI 118 (Champion, $3,061,849 [G1]), APOCALYPTICAL JESS SI 103 (Champion, $2,251,556 [G1]), EMPRESSUM SI 111 (World Champion, $2,020,623 [G1]), APOLLITICAL BLOOD SI 99 (Champion, $1,519,800 [G1]), HOLD AIR HOSTAGE SI 108 (Champion, $1,415,551 [G1]), APOLLITICAL GOLD SI 96 (Champion, $1,014,601 [G1]), FLYING COWBOY 123 SI 101.

1st dam

CC Kachina Eagle SI 95, by One Famous Eagle. 3 wins at 2, $133,568, 3rd Texas Classic Futurity **[G1]**, *finalist* in West Texas Futurity **[G2]**, *qualified* to Ruidoso Juvenile Challenge **[G3]**. Dam of 12 foals of racing age (two 2-year-olds), 9 to race, 3 winners, 7 ROM–

CC Moonflash SI 96 (f. by First Moonflash). 2 wins to 3, $41,919, 3rd Indiana Grand || QHRAI Derby, New Mexico State Fair Juvenile S. [R].

CC Uptown Eagle SI 95 (g. by Tres Seis). Placed to 3, 2024, $13,830, 3rd W. Texas Juv.

CC Patriot SI 87 (f. by Jet Black Patriot). 2 wins to 3, $21,657.

My CC Dynasty SI 91 (f. by FDD Dynasty). Winner to 4, 2024, $20,120.

2nd dam

Cassandra Crest SI 102, by Holland Ease. 3 wins to 4, $75,671, 2nd Retama Park Futurity **[G1]**, 3rd Minnesota Racing Assoc. S., Greenspoint S., *finalist* in Lazy E Derby [R] **[G2]**, Oklahoma Distaff Challenge **[G3]**. Dam of 18 foals to race, 10 winners, 12 ROM–

APOCALYPTICAL JESS SI 103 (g. by Apollitical Jess). ***Champion 3-Year-Old***, ***Champion 2-Year-Old Gelding***, ***Champion 3-Year-Old Gelding***, 9 wins to 6, $2,251,556, All American Futurity **[G1]**, Ruidoso Derby **[G1]**, Oklahoma Bred Derby [R] **[G3]**, 2nd Leo S. **[G1]**, 3rd Rainbow Derby **[G1]**, AQHA Challenge Champ. **[G2].**

CC SEIS SI 96 (f. by Tres Seis). 3 wins to 4, $90,742, Hill Country Dash S., *finalist* in Heritage Place Futurity **[G1]**, Juno's Request S. **[G2]**. Dam of–

AJ Precious Jewel SI 98. 4 wins to 3, 2024, $209,261, 3rd Rainbow Oaks **[G1]**, *finalist* in All American Futurity **[G1]**, Ruidoso Derby **[G1]**.

Rainbow To Roses SI 104. 3 wins to 4, $113,572, 2nd Dash For Cash Juvenile S., Selma S., *finalist* in Texas Classic Futurity **[G1]**, Dash For Cash Derby **[G2]**.

Sandy Rose SI 91. Winner at 2, $39,368, 2nd Rainbow Juvenile S.

Rainbow Of Diamonds SI 92. 3 wins at 2, 2024, $56,596, *finalist* Heritage Place Fut. **[G1]**.

Apocalyptical Sis SI 102. 2 wins to 5, $55,797, *finalist* Canterbury Distaff Challenge **[G3]**.

CC Hocks SI 99 (g. by Kiss My Hocks). 2 wins at 2, $193,222, 2nd Rainbow Futurity **[G1]**.

CC Kachina Eagle SI 95 (f. by One Famous Eagle). Stakes placed winner, above.

Tres Crest SI 90 (g. by Tres Seis). Placed to 3, $16,390, 2nd Mile High Futurity.

3rd dam

Diamond For Leigh SI 98, by Cameronian. 2 wins to 3, $22,571, 3rd Gulf Coast S., *finalist* in Manor Futurity **[G2]**. Sister to **DIAMOND CAM** SI 96. Dam of 3 foals to race, 3 ROM–

Cassandra Crest SI 102 (Holland Ease). Stakes placed winner, above.

4th dam

Diamond Spoon SI 84, by Tiny's Gay. Placed. Sister to **All World** SI 103 ($54,612). Half-sister to **HEZA CHARGER** SI 109 (***Champion Aged Stallion,*** $301,289). Dam of 12 winners–

TAKIN ON SPOON MAN SI 109. 8 wins to 6, $219,508, Go Man Go H. **[G1]**, etc. Sire.

DIAMOND CAM SI 96 (Cameronian). 3 wins to 3, $24,853, Austin Futurity, *finalist* **[G2]**.

SPOON CREST SI 107 (Holland Ease). 5 wins to 9, $24,164, Santa Cruz County Derby, || 2nd Robert Heubeck Mem. H., *finalist* in AQRA Turf Paradise Derby **[G3]**.

Diamond For Leigh SI 98 (Cameronian). Stakes placed winner, above.

Memory Crest (Leaving Memories). Unraced. Dam of **CORONA MEMORY CREST** SI 120 ($221,535 [R] **[G2]**), **My Moon Crest** SI 94 ($26,230 [R] **[G3]**).

ENGAGEMENTS: All American, Rainbow, & Ruidoso Fut.

Accredited Oklahoma Bred; embryo transfer.

Hip No. 501 | Consigned by Rancho El Cabresto Inc. | **Hip No. 501**

Mad Blue Diamond

April 14, 2023 Bay Colt

Mad Blue Diamond
6278052

Mr Apollitical Dash SI 94
- Mr Jess Perry SI 113
  - Streakin La Jolla SI 99
  - Scoopie Fein SI 99
- Apollitical Dash
  - First Down Dash SI 105
  - Apollitical Time SI 104

Julias Perfection SI 93 (2011)
- TR Dasher SI 94
  - First Down Dash SI 105
  - Tylers Cutie SI 91
- Corona Perfection SI 95
  - Corona Cartel SI 97
  - Superior Perfection SI 97

By MR APOLLITICAL DASH SI 94 (2014). 4 wins, $216,811, Southern California Derby [G2], 3rd Old Habits H., fnl Los Alamitos 2 Million Fut. [G1], downs at Albuq Fall Champ. [G1], All American Gold Cup [G1]. Sire of THE SINGAPOREAN SI 108 (4 wins, $82,801, Sweetwater Downs Fut), WB DASHING BRAT SI 91 ($31,807, SD Bred Derby [R]), Mad Tool SI 99 (3 wins, $36,558, 3rd Gillespie Fair Derby), Cartels Dasher SI 91 ($28,811, fnl Oklahoma Fut. [G2]), Mateos Wagon SI 85 (2 wins, $25,510), Miss Candy Dash SI 90 (winner, $20,553).

1st dam

Julias Perfection SI 93, by TR Dasher. Winner at 2, $6,812. Dam of 10 foals of racing age (one 2-year-old), 10 to race, 9 winners–

APOLLITICAL J JULIA SI 98 (f. by Apollitical Jess). 5 wins to 5, $147,211, Decketta S. **[G2]**, 3rd Prairie Meadows Distaff Challenge **[G3]**, Iowa Double Gold Derby [R], *finalist* in Heritage Place Derby **[G2]**, Canterbury Park Distaff Challenge S. **[G3]**.

APOLLIPERFECTION SI 116 (f. by Apollitical Jess). 5 wins to 6, $101,013, Balloon City S., Set NTR at Albuquerque, 350y in 0:16.927. Dam of–

Osbaldoperfection SI 94 (g. by Osbaldo). Placed to 3, 2024, $3,919.

Apollitical B Sea SI 81 (f. by Apollitical Blood). Winner in 2 starts at 2, $13,158, 3rd Old South Futurity.

AJ Perfection SI 87 (f. by Apollitical Jess). Winner to 3, 2024, $15,947.

AJ Flawless SI 85 (f. by Apollitical Jess). Winner at 2, 2024, $7,967.

Apollitical J Flash SI 88 (f. by Apollitical Jess). Placed at 2, $19,791, *finalist* in Valley Junction Futurity **[G3]**.

2nd dam

Corona Perfection SI 95, by Corona Cartel. 3 wins to 3, $20,776, 3rd Blushing By H., *finalist* in La Primera Del Ano Derby **[G2]**. Dam of 21 foals to race, 17 winners, 19 ROM–

LOUISIANA SENATOR SI 111 (c. by Jess Louisiana Blue). 8 wins to 5, $599,408, Remington Champ. **[G1]**, Leo S. **[G1]**-NTR, 400y in 0:19.101, Refrigerator H. **[G1]**, Eastex H. **[G2]**, Golden State Juvenile, 2nd Los Alamitos Super Derby **[G1]**, *finalist* in Champion of Champions **[G1]**, The Champ. At Sunland Park S. **[G1].** Sire.

VALENTIN JQM SI 119 (g. by Separatist). 9 wins to 5, $127,311, Mark Villa Mem. S., Wayne Brasher Mem. S. twice, Arizona Downs Wayne Brasher Mem. S.-NTR, Mingus Mountain S., 2nd Allred Brothers S., Curtis/Kiekhefer Mem. S., 3rd Mike Hastings Mem. S., *finalist* in Downs at Albuquerque Fall Champ. **[G1]**.

Perfect Place SI 102 (c. by City Place TB). Winner to 4, $25,219, 3rd Barbra B Overnight H., *finalist* in Vessels Maturity **[G1]**.

Corona Thru Fire SI 98 (g. by Walk Thru Fire). 2 wins to 3, $21,050, 3rd Oatman H.

Jess Charming SI 95 (f. by Mr Jess Perry). 5 wins in 10 starts to 3, $82,605, *finalist* in Golden State Million Futurity **[G1]**, West Texas Futurity **[G1]**. Dam of–

FAVORITE LATIN LOVER SI 102. 6 wins in 7 starts to 3, $104,810, La Fiesta Derby, Desert Classic Futurity [R], 2nd AQRA President's Fall Futurity S.

Twenty One Gunz SI 90. 2 wins to 3, $33,004, 2nd Los Alamitos Two Million Juvenile S., *finalist* in Los Alamitos Winter Derby **[G1]**, Golden State Derby **[G2]**.

Jesstempting SI 98. 2 wins to 4, $26,826, 2nd Sparkling Tip S., Selma S.

Perfect Louisiana SI 89 (f. by Jess Louisiana Blue). 2 wins to 3, $29,590, *finalist* in Golden State Derby **[G2]**.

3rd dam

Superior Perfection SI 97, by Tommy de Great. 3 wins to 3, $11,783, *finalist* in Kansas Jackpot Derby [R] **[G3]**, Mystery Futurity **[G3]**. Half sister to **PENNY STACKER [G3], Timely Rhythm** SI 99 **[G1]** (dam of **IN FAMOUS CAPER** SI 109, $339,951 **[G2]**). Out of **Excellent Turn** TB ($83,578). Dam of 6 foals to race, 6 winners–

Corona Perfection SI 95 (Corona Cartel). Stakes placed winner, above.

ENGAGEMENTS: AQHA Challenge, Los Alamitos Two Million Fut., Golden State Million Fut.

Hip No. 502 Consigned by Lazy E Ranch LLC, Agent for G. R. & Shaena Carter **Hip No. 502**

The Sweetest Sign

January 11, 2023 Sorrel Filly

The Sweetest Sign
6241482

FDD Dynasty SI 102
- First Down Dash SI 105
  - Dash For Cash SI 114
  - First Prize Rose SI 98
- Dinastia Toll BRZ SI 97
  - Tolltac SI 113
  - Phillips Filly

One Sweet Sign SI 98 (2014)
- One Sweet Jess SI 103
  - Mr Jess Perry SI 113
  - One Sweet Dash SI 94
- Significant Choice SI 88
  - A Regal Choice SI 101
  - So Significant SI 95

By FDD DYNASTY SI 102 (2004). Champion, $1,173,001, Ed Burke Million Fut. [G1]. Sire of 752 ROM, 100 stakes winners, $35,481,422, including DANJER SI 120 (World Champion twice, $2,499,432 [G1]), JESSIES FIRST DOWN SI 112 (World Champion, $1,599,502 [G1]), KATES DYNASTY SI 99 (Champion, $572,882 [G1]), WHIZKEY GLASSES SI 94 ($943,619 [G1]), FDD SCOUT SI 101 ($657,381), SCOOPS DYNASTY SI 104 ($562,539 [G1]), FAR NIENTE SI 96 ($484,923 [G1]), MIDDAY NEWS SI 114 ($383,270 [G3]), ASSCHER SI 98 ($318,290 [G1]).

1st dam

One Sweet Sign SI 98, by One Sweet Jess. 2 wins at 2, $45,837, 2nd Lone Star Distaff Challenge, *finalist* in Ruidoso Futurity **[G1]**. Dam of 3 foals of racing age (one 2-year-old), 3 to race, 2 winners–

One Kissin Sweetie SI 94 (f. by Kiss My Hocks). 2 wins to 4, $23,964.

One Sweet FDD SI 95 (f. by FDD Dynasty). 2 wins to 3, $23,261, *finalist* in Ruidoso Downs Juvenile Challenge S. **[G3]**.

2nd dam

Significant Choice SI 88, by A Regal Choice. Winner at 2, $7,548. Dam of 7 foals to race, 7 ROM–

One Sweet Sign SI 98 (f. by One Sweet Jess). Stakes placed winner, above.

Elite Five SI 86 (f. by Five Bar Cartel). Placed in 2 starts at 2, $16,462, *finalist* in Sam Houston Futurity **[G2]**.

3rd dam

SO SIGNIFICANT SI 95, by Relagate TB. 6 wins to 3, $103,708, La Primera Del Ano Derby **[G2]**, Dana Point H., 2nd Huntington Beach H., 3rd California Distaff Challenge **[G3]**, *finalist* in Southern California Derby **[G1]**, Madeira Beach H. **[G1]**. Sister to **Dividends Expected** SI 101. Dam of 3 foals to race, 3 winners, 3 ROM–

Beduinos Dynasty SI 90 (Chicks Beduino). 2 wins to 5, $14,378.

Notorious Choice SI 93 (A Regal Choice). Winner to 4, $8,190.

4th dam

SIGNIFICANT SPEED SI 106, by Duel Fuel. ***Champion 3-Year-Old Filly***, ***Champion Aged Mare***, 13 wins to 5, $517,605, Dash For Cash Derby **[G1]**, Rainbow Derby **[G1]**, Refrigerator H. **[G2]**, All American Gold Cup **[G3]**, 6666 Ranch H., 2nd B.F. Phillips H. [R] **[G3]**, 3rd All American Futurity **[G1]**, All American Derby **[G1].** Half sister to **PUSH THE PACE** SI 105 ($513,119 **[G1]), DASH MASTER JESS** SI 102 ($275,697 **[G2]**), etc. Out of **DASH MASTER MISS** SI 108 (***AQHA Dam of Distinction,*** $249,430 **[G1]**). Dam of 22 foals to race, 14 ROM–

JESS SIGNIFICANT SI 103 (Mr Jess Perry). 5 wins to 3, $419,635, Ruidoso Futurity **[G1]**, 3rd Lubbock S. **[G3]**, *finalist* in All American Futurity **[G1]**, Rainbow Derby **[G1]**. Dam of **SIGNIFICANT HEART** SI 98 (***Champion***, $257,292 **[G1]**), **CATCH BILLY THE KID** SI 91 ($52,084), **Turcotte** SI 97 ($317,624 **[G1]**), **Fooze Jr** SI 94 ($66,226 **[G3]**); granddam of **MONICAS FAVORITE** SI 97 ($64,318), **Significant Dynasty** SI 97 ($277,384 **[G1]**), **Suspicious Runner** SI 96 ($71,422), **Sassie Savannah** SI 108 ($67,463 **[G3]**).

SO SIGNIFICANT SI 95 (Relagate TB). Stakes winner, above.

Dividends Expected SI 101 (Relagate TB). 6 wins to 5, ($43,738 USA), in Mexico, 2nd Mexico Champ. Challenge **[G3]**, Campeonato Juvenil, 3rd Campeonato Nacional Dia Del Charro, *finalist* in Mexico Champ. Challenge **[G3]**, Clasico A.M.C.C.C.M. [R] **[G3]**.

Significant Lady (Relagate TB). Unplaced in 1 start. Dam of **LADYS A CARTEL** SI 106 ($71,857), **ROYALTYS LADY** SI 105.

Panamera (Mr Jess Perry). Unplaced. Dam of **Valiant Speed** SI 84.

Transaxle (Mr Jess Perry). Unraced. Dam of **Paige** SI 95 ($136,100 **[G3]**).

Significant Lineage (First Down Dash). Granddam of **Speed Regard** SI 95 ($47,332 **[G2]**).

ENGAGEMENTS: AQHA Challenge, All American, Rainbow, & Ruidoso Fut.

Accredited Oklahoma Bred.

Hip No. 503

Consigned by Burns Ranch, Agent

MG Senator

March 15, 2023 Bay Colt

Hip No. 503

MG Senator
6298136

Seperate Interest SI 98
- Separatist SI 101
  - Chicks Beduino SI 104
  - Seperate Ways SI 92
- A Delightful Legacy SI 105
  - First Down Dash SI 105
  - Fortune Of Delight SI 107

Vicious Woman SI 102 (2014)
- Stel Corona SI 105
  - Corona Cartel SI 97
  - Our Lips Are Sealed
- Tahma Hawk SI 87
  - Hawkinson SI 99
  - Takin On The Green SI 84

By SEPERATE INTEREST SI 98 (2010). 7 wins, $486,761, Kaweah Bar H. [G3]. Brother to INSEPERABLE SI 96 (Champion). Sire of 209 ROM, 22 stakes winners, $6,115,278, including DELIGHT INTEREST SI 110 ($286,463, Sam Houston Derby [G3]), CONSTITUENT SI 96 ($231,815, Governor's Cup Fut. [RG1]), SHE GOES UP SI 95 ($219,647, Governor's Cup Fut. [RG1]), SASS GO BLUE SI 95 ($181,464, PCQHRA Breeders Fut. [G2]), YOU SEE THAT SI 93 ($129,495 [RG2]), LAKE HAVASU SI 105 ($124,367), EMPTY PROMISE SI 113 ($107,595).

1st dam

Vicious Woman SI 102, by Stel Corona. 3 wins to 3, $31,392. Sister to **STEL HAWK** SI 91. Dam of 1 foal of racing age, an unstarted 2-year-old.

2nd dam

Tahma Hawk SI 87, by Hawkinson. Winner at 2, $5,025. Sister to **SILVER GRILL** SI 94. Dam of 29 foals to race, 20 winners, 25 ROM–

CONSTITUENT SI 96 (c. by Seperate Interest). 8 wins in 13 starts to 3, $231,815, Governor's Cup Futurity [R] **[G1]**, 2nd El Primero Del Ano Derby **[G2]**, *finalist* in Golden State Million Futurity **[G1]**.

OLDSMOBILE HILL SI 98 (c. by Separatist). 6 wins to 5, $207,481, Valley Junction Futurity **[G3]**, Develop a Plan S. **[G3]**, *finalist* in Harrah's Ent. Futurity S. **[G3]**.

THE SWAMP SI 98 (c. by Favorite Cartel). 7 wins to 5, 2024, $150,847, Leo S. **[G1]**, 3rd Lovington S. **[G2]**, *finalist* in Debbie Schauf Remington Champ. S. **[G1]**, Eastex S. **[G2]**, *qualified* to Governor's Cup Futurity [R] **[G1]**.

STEL HAWK SI 91 (g. by Stel Corona). 3 wins at 2, $39,746, California Breeders Freshman S. [R], *finalist* in PCQHRA Breeders Futurity **[G2]**.

Sacred Nation SI 93 (g. by Favorite Cartel). 2 wins to 3, $105,648, 2nd Hobbs America Futurity **[G2]**, *finalist* in Los Alamitos Two Million Futurity **[G1]**.

Squid Word SI 93 (g. by Favorite Cartel). 3 wins to 3, $101,145, 2nd Governor's Cup Futurity [R] **[G1]**, 3rd Oklahoma Derby **[G3]**.

Tahma Hawk Chop SI 94 (g. by Swingin Jess). 3 wins to 3, $53,390, 2nd AQRA Turf Paradise Futurity, AQRA President's Open Spring Futurity, *finalist* in PCQHRA Breeders' Futurity **[G2]**.

Ray Donovan SI 95 (g. by Favorite Cartel). 3 wins to 4, $45,904, 3rd Independence Day H., S. **[G3]**, *finalist* in Los Alamitos Winter Derby **[G1]**.

Curvy Path SI 88 (f. by Favorite Cartel). Winner to 3, $14,160, 3rd California Breeders Debutante S. [R].

Crooked Path SI 90 (f. by Favorite Cartel). 4 wins to 5, $154,215, *finalist* in All American Futurity **[G1]**, La Primera Del Ano Derby **[G3]**.

Black Mesa SI 90 (f. by Favorite Cartel). 2 wins to 4, $26,173.

Hawktomatic SI 87 (g. by Foose). 2 wins to 3, $25,435, *finalist* PCQHRA Breeders' Fut. **[G2]**.

Sacred Heart SI 92 (f. by Favorite Cartel). 3 wins to 3, $21,073.

Butterfli SI 93 (f. by Favorite Cartel). Placed to 3, 2024, $26,720, *finalist* Rainbow Oaks **[G1]**.

3rd dam

Takin On The Green SI 84, by Takin On The Cash. Winner at 2. Dam of 3 winners, 4 ROM–

JUDYS CASH (APHA) SI 105 (Judys Lineage [P]). ***APHA Champion Solid 3-Year-Old Filly***, ***APHA Champion Solid Aged Mare 3 times***, 10 wins, $120,023, Speedhorse Derby, Starburst Futurity, Sutter Creek S., 2nd Carson Pass S. **[G3]**, Masterpiece Derby.

SILVER GRILL SI 94 (Hawkinson). 5 wins to 7, $86,503, Fort Erie Distance Challenge S., Peace Bridge S., 2nd Fort Erie QH/TB Distance Challenge S., *finalist* **[G3]**.

4th dam

Im Kelly Green SI 99, by Beduino TB. 5 wins to 4, $34,090. Half sister to **THE WINNING TEAM** SI 95 ($15,593). Dam of 12 foals to race, 8 winners, 9 ROM.

ENGAGEMENTS: AQHA Challenge, Los Alamitos Two Million Fut., Golden State Million Fut.

Embryo transfer.

Hip No. 504 Consigned by Roger Daly, Agent for Michele & Craig Snider **Hip No. 504**

Reina Sin Tacha

February 9, 2023 Sorrel Filly

Reina Sin Tacha
6297962

Dulce Sin Tacha SI 101
- Jess Good Candy SI 96
  - Good Reason Sa SI 102
  - Jess Send Candy SI 95
- Prissy Sin Tacha SI 98
  - Tempting Dash SI 112
  - Miss Sin Tacha SI 103

Queen Is Back (2015)
- Walk Thru Fire SI 92
  - First Down Dash SI 105
  - Sweet Beduino SI 101
- Boogie Special SI 94
  - Strawfly Special SI 97
  - Signed To Boogie SI 88

By DULCE SIN TACHA SI 101 (2018). Champion 2-Year-Old Colt, 8 wins, $693,689, Texas Classic Fut. [G1], All American Inv, 2nd Rainbow Derby [G1], All American Juv. His first foals are yearlings of 2024. Son of champion JESS GOOD CANDY SI 96; sire of 15 stakes winners, including JESS SAVIN CANDY SI 101 (Champion, $1,061,560, Ruidoso Fut. [G1]), PAINT YOUR LIPS P SI 104 ($196,344), GYM N JAM SI 105 ($130,058, Rainbow Inv), HERE COMES CANDY SI 101 ($123,610, Ruidoso Juv. Chlg. [G3]), NASH RIDGE SI 91 ($115,446).

1st dam

Queen Is Back, by Walk Thru Fire. Unplaced in 2 starts. Sister to **BOOGIES SPECIAL DASH** SI 101,

This Boogie Fires SI 93. Dam of 4 foals of racing age (one 2-year-old), 3 to race, 2 winners–

Ms Kiddy SI 90 (f. by Kiddy Up). 2 wins at 2, $21,322.

Mr Ivory SI 83 (g. by Ivory James). Winner in 2 starts at 2, 2024, $14,672.

2nd dam

Boogie Special SI 94, by Strawfly Special. 3 wins to 3, $28,138, 3rd La Conchita H., Denim N Diamonds H. [R]. Dam of 22 foals to race, 14 winners, 12 ROM–

BOOGIES SPECIAL DASH SI 101 (g. by Walk Thru Fire). 8 wins to 7, $421,357, John Andreini Mem. S., 2nd Rainbow Derby **[G1]**, West Texas M. **[G3]**, 3rd Lovington S. **[G2]**, West Texas Maturity **[G3]**, *finalist* in All American Derby **[G1]**, Leo S. **[G1].**

J BEST BOOGIE SI 96 (f. by Docs Best Card). 5 wins to 3, $173,258, Tammi Purcell H., 3rd Golden State Million Futurity **[G1]**, Southern California Derby **[G2]**, *finalist* in Mildred N Vessels Mem. H. **[G1]**.

Mr Perrisimo SI 103 (g. by Mr Jess Perry). 2 wins to 3, 2024, $71,173, 2nd Southwest Juvenile Inv. S. **[G2]**, *finalist* in Golden State Million Futurity **[G1]**.

This Boogie Fires SI 93 (f. by Walk Thru Fire). 3 wins to 3, $64,040, 3rd Kindergarten Futurity **[G1]**, *finalist* in La Primera Del Ano Derby **[G3]**. Dam of–

J FIRE UP SI 94. ***Champion 2-Year-Old***, ***Champion 2-Year-Old Filly***, 9 wins in 14 starts to 3, $1,468,361. Los Alamitos Two Million Futurity **[G1]**, Golden State Million Futurity **[G1]**, Governor's Cup Futurity [R] **[G2]**, 2nd Ed Burke Million Futurity **[G1]**, 3rd PCQHRA Breeders' Derby **[G3]**. Dam of–

Bossa Neauva SI 108. 4 wins to 4, 2024, $84,864, *finalist* in Balloon City S. **[G3]**.

Dodge City SI 97. 3 wins to 3, 2024, $53,015, *finalist* in Oklahoma Futurity **[G2].**

Fire Soul SI 89. Winner to 3, $5,267. Dam of–

Angel Soul SI 92. 2 wins to 3, 2024, $31,088, 3rd Los Alamitos Two Million Juvenile S., *finalist* in Los Alamitos Winter Derby **[G1]**.

Thats Imperial SI 90. 2 wins to 4, $67,327, *finalist* in Golden State Million Futurity **[G1]**.

Perrys Pleasure SI 81. Placed in 2 starts at 2. Dam of–

No Limit Pleasure SI 82. Placed twice in 2 starts at 2, 2024, $7,008, 3rd AQRA Turf Paradise Presidents Open Futurity Inv.

Fire Specialist SI 96 (f. by Walk Thru Fire). 3 wins to 4, $49,658, *finalist* in Ed Burke Million Futurity **[G1]**, PCQHRA Breeders' Derby **[G2].** Dam of–

Jess A Revenant SI 104. 4 wins to 4, $49,414.

Down To Boogie SI 87 (f. by Walk Thru Fire). Winner at 3, $27,500, *finalist* in Ed Burke Million Futurity **[G1].**

3rd dam

Signed To Boogie SI 88, by The Signature. Winner at 3, $3,567. Dam of 7 foals to race, 6 ROM–

EL ARIZONA KID SI 95 (Corona Cartel). 2 wins to 4, $46,800, Los Alamitos Two Million Juvenile Inv. [R], *finalist* in Ed Burke Million Futurity **[G1]**.

Boogie Special SI 94 (Strawfly Special). Stakes placed winner, above.

Corona Fria SI 97 (Corona Cartel). 4 wins to 4, $43,887. Dam of **LA RUSA** SI 94 ($86,643 **[G3]**), **Cold Cartel** SI 86 ($30,112), **A Walking Secret** SI 87.

ENGAGEMENTS: AQHA Challenge.

Hip No. 505 Consigned by Red River Equine, Agent for McColee Land & Livestock LLC **Hip No. 505**

Durango MC

February 9, 2023 Bay Colt

Durango MC 6295455	Apollitical Jess SI 107	Mr Jess Perry SI 113	Streakin La Jolla SI 99	
			Scoopie Fein SI 99	
		Apollitical Time SI 104	Apollo TB	
			Half Time Attraction SI 96	
	Trendi SI 96 (2012)	Stoli SI 99	First Down Dash SI 105	
			Strawberry Silk SI 105	
		Veva Jean SI 99	Runaway Winner SI 104	
			Swing Step Sue SI 90	

By APOLLITICAL JESS SI 107 (2007). World Champion, $1,399,831 [G1]-NTR. Sire of 859 ROM, 139 stakes winners, $69,868,290, 13 champions, including KJ DESPARADO SI 118 (Champion, $3,061,849 [G1]), APOCALYPTICAL JESS SI 103 (Champion, $2,251,556 [G1]), EMPRESSUM SI 111 (World Champion, $2,020,623 [G1]), APOLLITICAL BLOOD SI 99 (Champion, $1,519,800 [G1]), HOLD AIR HOSTAGE SI 108 (Champion, $1,415,551 [G1]), APOLLITICAL GOLD SI 96 (Champion, $1,014,601 [G1]), FLYING COWBOY 123 SI 101.

1st dam

TRENDI SI 96, by Stoli. 4 wins to 3, $393,325, Rainbow Futurity **[G1]**. Sister to **STOLIS WINNER** SI 112, **STOLIS PRO** SI 104. Dam of 16 foals of racing age (four 2-year-olds), 13 to race, 6 winners, 8 ROM–

POLITICAL ROYALTY SI 93 (f. by Apollitical Jess). 3 wins to 4, 2024, $179,630, Justanold Love H., 3rd Golden State Million Futurity **[G1]**, *finalist* in All American Oaks **[G1]**, Charger Bar H. **[G1]**.

Wirth The Wait SI 98 (g. by One Famous Eagle). 2 wins to 3, 2023, $48,348, *finalist* in West Texas Futurity **[G2]**.

Super Phreak SI 91 (g. by Corona Cartel). 2 wins to 3, 2024, $38,583.

Trending Up SI 105 (f. by Corona Cartel). 3 wins to 3, $35,526.

George Straight (c. by KVN Corona). Placed in 2 starts at 2, 2024, $3,680.

Medieval SI 86 (g. by Mr Jess Perry). Placed twice in 2 starts at 2, 2024, $3,070.

Monticello (g. by Apollitical Jess). Placed in 2 starts at 2, 2024.

2nd dam

Veva Jean SI 99, by Runaway Winner. ***AQHA Dam of Distinction***, 5 wins to 4, $60,101, 2nd Barnmaster Sprint S. **[G3]**, East Distaff Challenge, Yellow Rose S. [R], 3rd Barnmaster Sprint S. Sister to **Racing Zone** SI 105. Dam of 24 foals to race, 19 winners, 24 ROM–

STOLIS WINNER SI 112 (g. by Stoli), ***World Champion***, ***Champion 2-Year-Old***, ***Champion 2-Year-Old Gelding***, AQHA Supreme Race Horse. 13 wins to 5, $2,242,661, All American Futurity **[G1]**, Heritage Place Futurity **[G1]**, Rainbow Futurity **[G1]**, Texas Classic Derby **[G1]**, Sam Houston Champ. Challenge **[G1]**, Remington Champ. Challenge **[G2]**, 2nd Dash For Cash Derby **[G1]**, Refrigerator H. **[G1]**, etc.

TRENDI SI 96 (f. by Stoli). Stakes winner, above.

STIMULUS SI 109 (g. by Mr Jess Perry). 6 wins to 6, $317,028, AQHA Challenge Champ. S. **[G1]**, Prairie Meadows Champ. Challenge **[G2]**, TQHA Classic S. [R], 2nd Zia Champ. **[G1]**, TQHA Sires Cup S., 3rd The Champ. at Sunland Park S. **[G1]**, Sam Houston Champ. Challenge **[G2]**, *finalist* in TQHA Sires' Cup Derby [R] **[G3]**.

STOLIS PRO SI 104 (g. by Stoli). 16 wins to 10, $189,293, King Rick Rack S. **[G3]**, Sandia S., Governer's Cup Marathon H., Benny Pennington Mem. S., Sam Houston Distance Challenge, San Marcos H., San Marcos S., 2nd Benny Pennington Mem. S., Sam Houston Distance Challenge S., San Marcos H., 3rd IP 870 S., etc.

ZOOMIN WINNER SI 105 (g. by Shazoom). 4 wins to 8, $74,032, TQHA Sires' Cup S. [R], 2nd Clasico Velocidad, 3rd Clasico Inaugural, H., Kisses to Yawl; *finalist* **[G2].**

Show Time SI 90 (g. by One Famous Eagle). 3 wins to 4, $48,955, 3rd Jesse Yoakum Mem. 870 S. [R].

3rd dam

Swing Step Sue SI 90, by Streakin Six. 3 wins to 3, $18,530. Out of **Sterivet Sue** SI 95. Dam of 8 foals to race, 7 winners, 8 ROM–

Racing Zone SI 105 (Runaway Winner). 7 wins to 6, $75,914, 3rd Two Rivers S. **[G3]**, *finalist* in Dash For Cash Futurity **[G1]**.

Veva Jean SI 99 (Runaway Winner). Stakes placed winner, above.

ENGAGEMENTS: All American, Rainbow, & Ruidoso Fut., Los Alamitos Two Million Fut., Golden State Million Fut.

Embryo transfer.

Hip No. 506 Consigned by Flying N Performance Horses **Hip No. 506**

Legendary Golddigger

April 27, 2023 Chestnut Filly

Legendary Golddigger
6295942

San Lorenzo SI 105
- Coronas Leaving You SI 103
  - Corona Cartel SI 97
  - Lil Bit Rusty SI 103
- In The Open
  - Mr Eye Opener SI 106
  - Ocean Memories

Ashleys Gold Digger SI 93 (2006)
- Heza Fast Man SI 111
  - The Signature SI 107
  - Fast Copy SI 103
- Romancin Ashley SI 102
  - Rolls Of Romance SI 103
  - In It To Win It SI 97

By SAN LORENZO SI 105 (2018). 5 wins, $1,010,662, Lee Berwick Fut. [RG1], Louisiana Million Fut. [RG1]. Brother to OPEN ME A CORONA SI 105 (Champion), SAN LORENZO CORONA SI 108, CANT CATCHACORONA SI 102. His first foals are yearlings of 2024. Son of stakes winner CORONAS LEAVING YOU SI 103; sire of 28 stakes winners, including OPEN ME A CORONA SI 105 (Champion, $929,150, LQHBA Breeders Fut. [RG1]), EYE WORK FOR YOU SI 97 ($555,566, OK-Bred Fut. [RG1]), SCOOPIES LEAVING YOU SI 109 ($329,383 [RG3]).

1st dam

Ashleys Gold Digger SI 93, by Heza Fast Man. Winner at 2, $7,915. Dam of 10 foals of racing age (one 2-year-old), 10 to race, 9 winners–

SAN LORENZO IVORY SI 102 (g. by Ivory James). 7 wins to 4, 2024, $421,300, Oklahoma Bred Futurity [R] **[G1]**, Texas Classic Juvenile S., 2nd Southwest Juvenile Champ. **[G2]**, Boyd Morris Mem. S. [R] **[G2]**, Easy Jet S. [R].

GOLD DIGGING ASHLEY SI 106 (f. by Inseperable). 8 wins in 12 starts to 3, $355,195, Southwest Juv. Champ. **[G1]**, Sooner State S. [R] **[G1]**, Mystery Futurity [R], Mr. Master Bug H. [R], 2nd Oklahoma Derby. Set NTR at Will Rogers, 300y in 0:15.129.

Edward Ashley SI 93 (g. by One Fabulous Eagle). Winner to 3, $67,985, *finalist* in Texas Classic Futurity **[G1]**, Dash For Cash Futurity **[G2]**.

Ashleys Rocket Man SI 90 (g. by One Fabulous Eagle). 2 wins to 4, $36,280.

Flying N Gold Digger (f. by KVN Corona). Winner at 2, 2024, $16,352.

2nd dam

Romancin Ashley SI 102, by Rolls Of Romance. 4 wins to 4, $43,407, *finalist* in Sam Houston Futurity **[G1]**, Retama Derby **[G1]**. Dam of 11 foals to race, 8 winners, 9 ROM–

Romancing Mary SI 103 (f. by Tres Seis). 4 wins to 3, $163,294, 2nd Sam Houston Futurity **[G1]**, 3rd Texas Classic Derby **[G1]**, Longhorn Futurity **[G2]**, Manor Derby **[G2]**, Dash For Cash Juvenile Inv. [R], *finalist* in Heritage Place Derby **[G1].** Dam of–

KISS MY HOCKS SI 109. ***Champion 2-Year-Old***, ***Champion 2-Year-Old Colt***, 9 wins in 12 starts to 3, $1,199,385, Rainbow Derby **[G1]**, Ruidoso Futurity **[G1]**, Sam Houston Futurity **[G2]**, 2nd Rainbow Futurity **[G1]**, *finalist* in All American Derby **[G1]**. Set NTR 330y in 0:16.433 (2014). Sire.

Mary Me Anna SI 105. 4 wins to 6, $48,158, 2nd AQHA Member Plus S., Set NTR at Gillespie County Fairground, 300y in 0:15.451. Dam of–

CHILITOS SI 103. 4 wins to 3, $454,413, Dash For Cash Futurity **[G2]**, 2nd Texas Classic Futurity **[G1]**, Southwest Juvenile Inv. Champ. S. **[G2]**, *finalist* in Oklahoma Bred Futurity [R] **[G1]**, Oklahoma Bred Derby [R] **[G2]**. Sire.

Little Affection SI 97. Winner to 3, $19,517. Dam of–

HAWKABYE BABY SI 97. 3 wins in 5 starts at 2, 2024, $131,058, Old South Futurity.

Tyler Durden SI 96. $22,923: Winner to 6, $12,054, in U.S. 2024, ($10,869 USA), in Mexico, 2nd Clasico Revelacio.

Whiskey Myers SI 101. 3 wins to 4, 2024, $64,438.

My Famous Romance SI 95. 2 wins to 4, $45,814, *finalist* in Firecracker Fut. **[G2]**. Sire.

Like A Denali SI 95. Winner to 7, $40,279, *finalist* in TQHA Sale Futurity [R] **[G2].**

Awesome Ashley SI 90 (f. by Inseperable). Winner to 3, $33,507, 3rd Laico Bird S. [R].

Corona For Ashley (f. by Capo De Capi). Unraced. Dam of–

Gold Diggers Avenger SI 104. 2 wins to 5, $50,820.

3rd dam

In It To Win It SI 97, by Ronas Ryon. 3 wins at 2, $64,046, 3rd Cowgirl Futurity, Speedhorse Sprint Futurity [R], *finalist* in Heritage Place Futurity [R] **[G1]**, Manor Derby **[G2]**. Dam of 3 foals to race, 3 winners, 3 ROM–

In It the First SI 99 (Some Dasher). 6 wins to 5, $32,026.

ENGAGEMENTS: AQHA Challenge.

Accredited Oklahoma Bred; embryo transfer.

Hip No. 507 | Consigned by Robicheaux Ranch Inc., Agent | **Hip No. 507**

Rosser

February 14, 2023 Bay Colt

Rosser 6300251	Mental Error SI 103	Favorite Cartel SI 104	Favorite Trick	Shenoshercorona SI 91
		IBA Quick Chick SI 95	Chicks Beduino SI 104	Barrymerri SI 105
	Flash Em The Jewels SI 96 (2014)	First Moonflash SI 122	First To Flash SI 106	Nagano Moon SI 82
		Sheza Snow Jewel SI 88	This Snow Is Royal SI 101	Sheza Fast Jewel SI 90

By MENTAL ERROR SI 103 (2017). 6 wins, $398,934, Kaweah Bar H. [G3], First Day of Spring S., 2nd Los Alamitos Super Derby [G1], Robert Adair Kindergarten Fut. [G2], 3rd Los Alamitos Winter Derby [G1], First Down Dash H. [G3], Z Wayne Griffin Directors H., fnl Ed Burke Million Fut. [G1], Vessels Mat. [G1]. Brother to RITE QUICK SI 101. His first foals are yearlings of 2024. Son of stakes winner FAVORITE CARTEL SI 104; sire of 121 stakes winners, 7 champions, including TRANE STATION V SI 97 ($1,754,152 [G1]).

1st dam

Flash Em The Jewels SI 96, by First Moonflash. 2 wins at 3, $22,846, *finalist* in New Mexico Classic Cup Derby [R] **[G3]**, *qualified* to Shue Fly S. [R] **[G2]**. Dam of 3 foals of racing age (one 2-year-old), 2 to race–

Bijou SI 96 (f. by Corona Surfer). Winner to 3, $27,656.

2nd dam

Sheza Snow Jewel SI 88, by This Snow Is Royal. 3 wins to 4, $24,512, *finalist* in California Distaff Challenge **[G3]**. Dam of 7 foals to race, 6 winners, 6 ROM–

Cancan Magee SI 90 (g. by Conner Can). 3 wins to 5, $31,779.

She Snows Shes Ivory SI 89 (f. by Ivory James). 3 wins to 4, $28,857. Dam of–

|| She Bleeds Speed SI 96. Winner to 3. $18,865.

Gotcha By The Jewels SI 91 (c. by Jesse James Jr). 2 wins in 3 starts at 2, $18,540, *finalist* in New Mexican Spring Futurity [R] **[G2]**.

3rd dam

Sheza Fast Jewel SI 90, by Heza Fast Man. 3 wins at 3, $7,429. Dam of 8 foals to race, 7 winners, 8 ROM–

HEZA FAST INVICTUS SI 99 (Mighty Invictus). 7 wins in 12 starts to 4, $169,099, Mystery || Futurity [R] **[G2]**, Iowa Double Gold Futurity [R] **[G3]**, Iowa Double Gold Derby [R], 2nd || Altoona Derby, *finalist* in Keokuk S. **[G3]**.

Coronas Blackdiamond SI 98 (Count Corona). 3 wins to 3, $50,053, *finalist* in Speedhorse || Derby [R] **[G2]**. Oklahoma Derby **[G2]**, *qualified* to Speedhorse Futurity [R] **[G1]**. Sire.

Fastman Furrtreeous SI 92 (Furrtreeous). 2 wins to 5, $22,076.

Jewels Fast Man SI 94 (First Wrangler). 3 wins to 4, $20,888.

4th dam

SMASHED JEWEL SI 95, by Easily Smashed. 5 wins to 4, $50,225, Kindergarten Fillies Futurity **[G3]**, *finalist* in Lassie H. **[G2]**. Half sister to **HIGH SIETE** SI 105 ($106,693), **Ms Dashin Bigtime** SI 90 ($11,215). Dam of 10 foals to race, 8 winners, 8 ROM–

Effortless Leader SI 98 (Special Leader). Winner to 3, $8,617, 3rd Cherry Creek Juvenile || Inv. S. [R], *finalist* in Aurora Derby [R] **[G3]**.

Smashing Leader SI 97 (Special Leader). 2 wins to 4, $13,734, *finalist* in Cherry Creek || Futurity [R] **[G3]**, Aurora Derby [R] **[G3]**.

First Down Drive SI 94 (First Down Dash). 3 wins to 6, $7,163, *qualified* to Sound of || Summer Derby **[G3]**.

Jeweled Chic SI 87 (Chicks Beduino). Winner at 2, $4,165. Dam of–

|| Chick Toast SI 90. 5 wins to 6, $22,738.

|| Jess Paradise SI 94. 2 wins to 3, $21,280.

|| Chic Dashin Bye SI 82. Winner to 3, $13,170. Dam of–

|| | Mommyssweetsecret SI 91. 2 wins to 5, $22,091.

|| Quick Dash Jewel SI 84. Placed to 3. Dam of–

|| Bigtime Flavour It SI 94. 4 wins to 4, $36,985.

Ima Special Jewel (Special Effort). Unplaced. Dam of–

First Call Me Jewel SI 93. Winner to 3, $15,776, *finalist* in Cherry Creek Futurity [R] **[G3]**.

ENGAGEMENTS: All American, Rainbow, & Ruidoso Fut., Los Alamitos Two Million Fut., Golden State Million Fut., Ed Burke Million Fut.

Embryo transfer.

Hip No. 508

Consigned by Lazy E Ranch LLC, Agent

Prey N Corona

Hip No. 508

February 16, 2023 Brown Colt

Prey N Corona 6288664	KVN Corona SI 95	Corona Cartel SI 97	Holland Ease SI 109	
			Corona Chick SI 113	
		Executive Looks SI 113	Executive Menace SI 105	
			Sticky N Picky SI 108	
	Preyn Onthe Mountain SI 96 (2015)	Ivory James SI 103	Corona Cartel SI 97	
			Dashin Follies	
		Prey	Panther Mountain SI 105	
			Careless Bunny SI 93	

By KVN CORONA SI 95 (2015). Champion, 10 wins, $868,077, Ed Burke Million Fut. [G1], PCQHRA Breeders' Fut. [G2], El Primero Del Ano Derby [G3], 2nd Los Alamitos Super Derby [G1]. Brother to BIG LEW SI 99, KVN LITTLE SISTER SI 93. Sire of 162 ROM, 6 stakes winners, $4,525,880, including POLITICAL RIVALRY SI 98 (7 wins, $497,712, Ed Burke Million Fut. [G1]), MRS KVN SI 98 ($158,981, Heritage Place Oaks), MFS CHEERIO SI 95 ($143,289, Ruidoso Juv. Chlg. [G3]), KUE TIZ DUE SI 102, My Fancy Corona SI 91 ($169,309, 2nd OK-Bred Fut. [RG1]).

1st dam

PREYN ONTHE MOUNTAIN SI 96, by Ivory James. 4 wins to 4, $123,932, AQHA Distaff Challenge Champ. S. **[G1]**, Will Rogers Distaff Challenge S., 3rd Will Rogers Downs Distaff Challenge S. Dam of 2 foals of racing age–

Mountainaire SI 87 (c. by Favorite Cartel). Winner in 2 starts at 2, 2024, $9,900.

Prey N Cartel (g. by Favorite Cartel). Placed in 2 starts at 2, 2024.

2nd dam

Prey, by Panther Mountain. Unraced. Dam of 7 foals to race, 5 winners, 6 ROM–

PREYN ONTHE MOUNTAIN SI 96 (f. by Ivory James). Stakes winner, above.

Preying For Ivory SI 93 (g. by Ivory James). 4 wins to 7, $39,191, *finalist* in Oklahoma || Futurity **[G2]**.

Preyin And Dashin SI 95 (f. by Ivory James). 2 wins to 3, 2024, $28,487, *finalist* in Speedhorse Futurity **[G3]**.

3rd dam

Careless Bunny SI 93, by Top Avenger TB. 4 wins to 3, $14,274. Dam of 8 foals to race, 6 winners, 8 ROM–

RED DOG LEADER SI 102 (Meter Me Gone). 5 wins to 5, $226,632, Humble S., Dash || For Cash Juvenile Inv. [R], 2nd Retama Park Futurity **[G1]**, Sam Houston Derby **[G2]**, 3rd Texas Classic Futurity **[G1]**, *finalist* in TQHA "550" S. [R] **[G3]** twice, B. F. Phillips, Jr. H. [R] **[G3]**, *qualified* to Texas Classic Derby **[G1]**, Retama Park Derby **[G1]**.

RISKY RUN SI 102 (Mr Jess Perry). $71,872: 2 wins to 9, $16,320, in U.S. *qualified* to || TQHA Sires Cup Futurity [R] **[G2]**; 11 wins, ($55,552 USA), in Mexico, Hipodromo || Champ. Challenge, 2nd Mexico Champ. Challenge.

Hi Hoppin SI 91 (Hiclass La Jolla). Winner to 4, $31,649, *finalist* Sam Houston Fut. **[G2]**.

4th dam

Easy To Use SI 82, by Easy Jet. Placed at 2. Half sister to **THE DEERSLAYER** SI 93 ($32,526). Dam of 14 foals to race, 8 winners, 11 ROM–

Image Mover SI 95 (Meter Me Gone). 3 wins to 5, $49,143, 3rd Retama Park Futurity || **[G1]**, Ariat S. [R], *finalist* in Retama Park Derby **[G1]**.

Easy Task SI 94 (Special Task). 3 wins to 7, $42,167, 2nd West Texas Winnermaker || Breeders' Futurity [R] **[G3]**.

Boom Box SI 100 (Special Task). 5 wins to 6, $35,569, 2nd TQHA Sires' Cup Derby [R] || **[G3]**, *finalist* in Sam Houston Derby **[G2]**.

Duplicate Task SI 94 (Special Task). 4 wins to 5, $26,915.

Easy As Fishin SI 90 (Fishers Dash). Winner to 3, $5,468. Dam of–

|| Fishin For A Corona SI 102. 4 wins to 4, $30,877.

Runaway EZ (Runaway Winner). Unraced. Dam of–

Therappe SI 91. Winner to 5, $25,712.

EZ Runaway Freight SI 89. Winner to 3, $18,420.

ENGAGEMENTS: AQHA Challenge.

Embryo transfer.

Hip No. 509 Consigned by Red River Equine, Agent for McColee Land & Livestock LLC **Hip No. 509**

Legend Of Lakeshore

March 23, 2023 Brown Filly

Legend Of Lakeshore
6293160

Mr Jess Perry SI 113
- Streakin La Jolla SI 99
  - Streakin Six SI 104
  - Bottom's Up SI 82
- Scoopie Fein SI 99
  - Sinn Fein SI 98
  - Legs La Scoop SI 95

Aquafina SI 99 (2008)
- First Down Dash SI 105
  - Dash For Cash SI 114
  - First Prize Rose SI 98
- Runaway Wave SI 105
  - Runaway Winner SI 104
  - In The Curl TB

By MR JESS PERRY SI 113 (1992). Champion, $687,184 [G1]-NTR. Sire of 1,301 ROM, 167 stakes winners, $62,390,743, 9 champions, including MATABARI SI 104 (Champion, $1,410,471 [G1]), APOLLITICAL JESS SI 107 (World Champion, $1,399,831 [G1]), ONE FAMOUS EAGLE SI 101 (Champion, $1,387,453 [G1]), NOCONI SI 105 (Champion, $1,356,459 [G1]), A REVENANT SI 91 (Champion, $604,800 [G1]), MISS RACY JESS SI 91 (Champion, $485,113 [G1]), FREDRICKSBURG SI 109 (Champion, $369,304 [G1]).

1st dam

AQUAFINA SI 99, by First Down Dash. 4 wins to 4, $188,336, Los Alamitos Derby Challenge, 2nd Hialeah Lassie Futurity, Hialeah Sophomore Inv, 3rd Sam Houston Futurity **[G1]**, *finalist* in Texas Classic Futurity **[G1]**. Sister to **OCEAN RUNAWAY** SI 105 (***Champion at 2 and 3***, $1,642,498 **[G1]**), **WAVE CARVER** SI 104 (***World Champion***, $1,005,946 **[G1]**), **WAVE HER DOWN** SI 95 ($436,415 **[G1]**), **TRISK** SI 102 ($254,233 **[G1]**), **LITTLE SURFER** SI 104 ($102,749; dam of **UNCLE D** SI 96, ***Champion 2-Year-Old,*** $689,165 **[G1]; MRS KVN** SI 98, $158,981; **RIP TIDE** SI 107, $123,283; **Call Me Cole** SI 93, $298,122 **[G1]**), **Sir Runaway Dash** SI 97 ($120,706 **[G1]**), **Bring The Bling** SI 97 ($67,320 **[G2]**), **Seaside** SI 91. Half sister to **THE OCEAN KING** SI 104 ($96,830). **WHIP CURL** SI 96. **Runnin For Corona** SI 106 ($59,098 **[G3]**). Out of **Runaway Wave** SI 105 (***AQHA Dam of Distinction***, ***Broodmare of the Year,*** $79,183 **[G2]**). Dam of 30 foals of racing age (two 2-year-olds), 23 to race, 18 winners, 20 ROM–

AQUA FLASH SI 96 (f. by First Moonflash). 5 wins in 7 starts at 2, $204,518, Valley || Junction Futurity, Prairie Meadows Juv. Challenge, *finalist* in Heritage Place Fut. **[G1]**.

MR RICKS SI 97 (g. by Mr Jess Perry). 4 wins to 4, $185,477, A Ransom H., *finalist* in Los || Alamitos Two Million Futurity **[G1]**, Los Alamitos Super Derby **[G1].**

CORONA SPRINGS SI 106 (f. by Corona Cartel). 3 wins to 4, $93,963, Canterbury Park || Distaff Challenge, 2nd Skip Zimmerman S., 3rd Keokuk S. **[G3]**, Valley Junction Futurity, || Altoona Derby, Gopher State Derby [R], *finalist* in Distaff Challenge Champ. **[G1]**.

HEAR ME ROARRR SI 98 (f. by Roarrr). 3 wins in 5 starts at 2, $48,664, Utah Bred || Futurity [R], 2nd Hadley/Giles Futurity.

KEVINS KNOCKOUT SI 107 (f. by KVN Corona). 3 wins to 3, 2024, $37,913, Don Pedro || Dash S., *finalist* in Kindergarten Futurity **[G2]**.

Jess A Boy SI 104 (c. by Mr Jess Perry). 4 wins to 6, $50,133, 3rd Gentilly Dash S., || *finalist* in Develop A Plan S. **[G3]**.

Aqua Girl SI 97 (f. by Corona Cartel). 2 wins to 3, $48,245, 2nd Heritage Place Juvenile || S., 3rd Texas Classic Juvenile S. Dam of–

|| **Acapulco Bay** SI 94 (f. by Apollitical Jess). 2 wins to 3, 2024, $97,685, 2nd Ruidoso | Downs Juvenile Challenge S. **[G3]**, *finalist* in Oklahoma Bred Futurity [R] **[G1].**

|| **Brisa De Mar** SI 85 (f. by Apollitical Jess). Winner at 2, 2024, $24,496, 3rd Remington Juvenile S. [R], *finalist* in FL Lady Bug S. [R] **[G3]**.

Mrs Aqua Perry SI 96 (f. by Mr Jess Perry). 2 wins to 3, $19,705. Dam of–

|| **TS PERRY KOOL** SI 96 (g. by Lil Kool Wagon). 3 wins to 4, 2023, $88,180, Cy-Hawk S. [R], 2nd Cyclone Derby [R], Terrace Hill S. [R], 3rd Terrace Hill S. [R].

Water Or Corona SI 101 (g. by KVN Corona). 4 wins to 3, $62,156, *finalist* in Oklahoma || Derby **[G3]**, Valley Junction Futurity **[G3]**.

Aquachick SI 90 (f. by Corona Cartel). 2 wins to 3, $13,631. Dam of–

|| Torpedo SI 87 (g. by Dominyun). 2 wins in 4 starts at 2, 2024, $39,635, *finalist* in Laddie Futurity [R] **[G2]**.

Swimsuit Model SI 91 (f. by KVN Corona). Winner at 2, 2024, $11,622.

One Famous Swan (One Famous Eagle). Unplaced in 2 starts. Dam of **Cumbia** SI 94.

ENGAGEMENTS: All American, Rainbow, & Ruidoso Fut., Los Alamitos Two Million Fut., Golden State Million Fut.

Embryo transfer.

Hip No. 510 Consigned by Lazy E Ranch LLC, Agent for Reliance Ranches LLC **Hip No. 510**

RR Hesa First Ivory

February 14, 2023 Brown Colt

RR Hesa First Ivory
6313100

Ivory James SI 103 — Corona Cartel SI 97 — Holland Ease SI 109 / Corona Chick SI 113
Ivory James SI 103 — Dashin Follies — Strawfly Special SI 97 / Dashing Folly SI 108
Shesa First Ratify SI 102 (2007) — First Down Dash SI 105 — Dash For Cash SI 114 / First Prize Rose SI 98
Shesa First Ratify SI 102 (2007) — Ratify SI 101 — Chicks Beduino SI 104 / Dash Baby SI 99

By IVORY JAMES SI 103 (2004). 5 wins, $220,026, 2nd Heritage Place Fut. [G1]. Sire of 751 ROM, 61 stakes winners, $24,311,919, including INSTYGATOR SI 116 ($1,608,801, All American Derby [G1]), SAN LORENZO TAY SI 119 ($710,835 [RG1]), BYE CORONA BYE SI 107 ($643,264 [G2]), LA VENCEDORA SI 97 ($516,296 [RG2]), IVAN JAMES SI 104 ($481,562 [G2]), SAN LORENZO IVORY SI 102 ($421,300 [RG1]), FERRARI JAMES SI 107 ($350,679 [G3]), HAD TO BE IVORY SI 112 ($343,230), SF HOT PASS SI 107 ($275,699 [G1]), BOUT TREE FIDDY SI 103 ($210,916).

1st dam

SHESA FIRST RATIFY SI 102, by First Down Dash. 5 wins to 3, $448,321, Lubbock S. **[G2]**, 2nd All American Futurity **[G1]**, *finalist* in All American Derby **[G1]**, Southwest Juvenile Champ. **[G1]**, Hobbs America Futurity **[G3]**. Dam of 24 foals of racing age (two 2-year-olds), 19 to race, 14 winners, 17 ROM–

RATIFICATION SI 98 (f. by Apollitical Jess). ***Champion 3-Year-Old Filly***, 7 wins to 4, $397,246, All American Oaks, Rainbow Oaks, 2nd Easy Date S., 3rd Golden State Juvenile S., *finalist* in Rainbow Futurity **[G1]**.

Three Times A Ladye SI 95 (f. by Tres Seis). Placed to 3, $12,760, 3rd Ruidoso Juvenile.

Easily Ratified SI 93 (f. by Desirio). 2 wins to 3, $4,538. Dam of–

THE SINGAPOREAN SI 108 (g. by Mr Apollitical Dash). 4 wins in 7 starts to 3, 2024, $77,404, Sweetwater Downs Futurity-NTR, 350y in 0:17.193, 2nd Ron Moosman Utah Bred Futurity.

One Epic Eagle SI 103 (g. by One Dashing Eagle). Winner at 2, 3rd Beehive Futurity.

The Ratifier SI 99 (g. by JR Dynasty Mountain). Placed at 2, $17,415, 3rd Utah Bred Futurity [R].

Ratifys Egyptianking SI 96 (f. by Tres Seis). 6 wins to 5, $92,446. Dam of–

Queenofthanile SI 89 (f. by Big Daddy Cartel). Winner to 3, 2024, $39,424.

Luminatre SI 93 (g. by First Moonflash). 4 wins to 3, $69,583, *finalist* in Ruidoso Fut.**[G1]**.

Camana Bay SI 101 (g. by Foose). 3 wins to 5, $44,314.

Kreede SI 97 (g. by Duponte). 2 wins to 4, $40,653.

2nd dam

Ratify SI 101, by Chicks Beduino. 2 wins at 3, $32,338, *finalist* in Heritage Place Derby **[G1]**, Red Earth H. **[G3]**, *qualified* to Remington Futurity **[G1]**. Dam of 8 foals to race, 6 ROM–

SHESA FIRST RATIFY SI 102 (First Down Dash). Stakes winner, above.

JJs Ratify SI 102 (JJ Shot Glass). 4 wins to 5, $51,092, *finalist* in New Mexican Spring Fling [R] **[G3]**.

3rd dam

Dash Baby SI 99, by Dash For Cash. 2 wins to 4, $9,655. Sister to **UP NEXT** SI 109 ($121,106), **IM NEXT** SI 109 ($71,358). Dam of 9 foals to race, 6 winners, 7 ROM–

Chicksdashn SI 84 (Chicks Beduino). Winner to 3, $6,024. Dam of–

Jess Wilson SI 113. 8 wins to 8, $77,844, 3rd Piggin String S., etc.

Feature Jessncash SI 98. 7 wins to 6, $42,996, 2nd Premio Merced Gomez Orozco S.

Babydashn SI 91 (Chicks Beduino). 2 wins to 3, $37,686, *finalist* in Heritage Place Futurity **[G1]**, Speedhorse Futurity [R] **[G2]**, Speedhorse Derby [R] **[G3].** Dam of–

Classy Nicole SI 96. 2 wins to 3, $62,095, 3rd California Breeders' Debutante S. [R], *finalist* in Rainbow Futurity **[G1]**.

Babydoll La Jolla SI 102. 2 wins to 5, $33,784. Dam of–

A FANCY LA JOLLA SI 96. 3 wins to 3, $78,909. Four Corners Futurity.

BSR Crash SI 101 (Check Him Out). 2 wins to 3, $8,746. Dam of–

Eagle Nation SI 85. Winner to 3, $14,642. Dam of–

SS Happy Dance SI 98. Winner to 4, $16,832, 2nd Wyoming Bred Futurity [R].

ENGAGEMENTS: AQHA Challenge, All American, Rainbow, & Ruidoso Fut.; eligible for Ruby Buckle, Future Fortunes.

Embryo transfer.

Hip No. 511 Consigned by Red River Equine, Agent for McColee Land & Livestock LLC **Hip No. 511**

Frassa Sass

March 2, 2023 Brown Filly

Frassa Sass 6282066	KVN Corona SI 95	Corona Cartel SI 97	Holland Ease SI 109
			Corona Chick SI 113
		Executive Looks SI 113	Executive Menace SI 105
			Sticky N Picky SI 108
	Sassy On Fire SI 103 (2016)	Walk Thru Fire SI 92	First Down Dash SI 105
			Sweet Beduino SI 101
		Jess Sass Me SI 107	Mr Jess Perry SI 113
			Sassy Smith SI 99

By KVN CORONA SI 95 (2015). Champion, 10 wins, $868,077, Ed Burke Million Fut. [G1], PCQHRA Breeders' Fut. [G2], El Primero Del Ano Derby [G3], 2nd Los Alamitos Super Derby [G1]. Brother to BIG LEW SI 99, KVN LITTLE SISTER SI 93. Sire of 162 ROM, 6 stakes winners, $4,525,880, including POLITICAL RIVALRY SI 98 (7 wins, $497,712, Ed Burke Million Fut. [G1]), MRS KVN SI 98 ($158,981, Heritage Place Oaks), MFS CHEERIO SI 95 ($143,289, Ruidoso Juv. Chlg. [G3]), KUE TIZ DUE SI 102, My Fancy Corona SI 91 ($169,309, 2nd OK-Bred Fut. [RG1]).

1st dam

SASSY ON FIRE SI 103, by Walk Thru Fire. 5 wins in 10 starts to 3, $25,213, Elko Derby, 3rd Blane Schvaneveldt H., S. Sister to **JESS WALKING THRU** SI 92, **FIRE AND SASS** SI 93, **Jess Fire Me** SI 98, **Lady Perry On Fire** SI 89. Dam of 7 foals of racing age (two 2-year-olds), 5 to race, 3 winners, 4 ROM–

Dont Sass KVN SI 95 (c. by KVN Corona). 6 wins to 4, $101,429, 2nd Holiday H., 3rd Southern Calif. Derby **[G2]**, Town Policy S., *finalist* in Los Alamitos Winter Derby **[G1]**, Vessels Maturity **[G1]**, El Primero Del Ano Derby **[G2]**.

Henry D SI 90 (g. by KVN Corona). 3 wins to 3, $43,360, *fnl* Ed Burke Million Fut. **[G1]**.

Bout Perfect SI 91 (f. by KVN Corona). Winner at 2, 2024, $14,750.

2nd dam

JESS SASS ME SI 107, by Mr Jess Perry. ***AQHA Dam of Distinction***, 4 wins to 3, $110,503, Holiday H., 2nd La Primera Del Ano Derby **[G1]**, etc. Dam of 51 foals to race, 43 ROM–

JESS WALKING THRU SI 92 (f. by Walk Thru Fire). ***Champion 2-Year-Old Filly***, 4 wins to 3, $447,266, Dash For Cash Futurity **[G1]**, 3rd Los Alamitos 2 Million Futurity **[G1]**. Dam of **CT WALKING THRU** SI 88 (at 2, 2024, $100,380), **FG Jess Dash** SI 89.

SASS ME BLUE SI 94 (f. by Valiant Hero). ***Champion Aged Mare***, 6 wins to 5, $296,378, Mildred Vessels H. **[G1]**, 2nd Los Alamitos Super Derby **[G1]**, Southern California Derby **[G1]**, Charger Bar H. **[G1]**, 3rd Golden State Derby **[G2]**, *finalist* in Champion of Champions S. **[G1]**. Dam of **SASS GO BLUE** SI 95 ($181,464 **[G2]**), **SASS MO BLUE** SI 96 ($77,341), **Sassies Blues Girl** SI 102 ($30,247).

SASSALITICAL SI 102 (f. by Apollitical Jess). 5 wins to 4, $253,457, Decketta S. **[G2]**, Easy Date S. **[G3]**, 2nd Valley Junction Futurity **[G3]**, Miss Ellen S., *finalist* in Heritage Place Futurity **[G1]**, All American Oaks **[G1]**, Rainbow Oaks **[G1].**

SPEED DYNASTY SI 103 (c. by FDD Dynasty). 5 wins to 4, $220,464, Los Alamitos Champ. Challenge **[G2]**, La Fiesta Futurity, *finalist* in Ruidoso Futurity **[G1].**

JESS BEING VALIANT SI 94 (c. by Valiant Hero). 6 wins to 4, $191,735, Golden State Juvenile, A Ransom H., 2nd Golden State Derby **[G1]**, Vessels Maturity **[G1]**, etc. Sire.

FIRE AND SASS SI 93 (g. by Walk Thru Fire). 3 wins to 3, $140,756, Kindergarten Futurity **[G3]**, *finalist* in Los Alamitos Winter Derby **[G1]**.

FIRST N SASSY SI 99 (f. by First Down Dash). 5 wins to 4, $81,149, Sam's Town S., 2nd Decketta S. **[G2]**, *finalist* in Junos Request S. **[G1]**.

VALIANT JESS SI 99 (f. by Valiant Hero). 3 wins to 4, $45,645, Ruidoso Juvenile Challenge, *qual* **[G2]**. Dam of **JESS DREAM OF ME** SI 94 ($246,937), **Jess Speed Cartel** SI 95.

VALIANT LIVY SI 97 (f. by Valiant Hero). 2 wins to 3, $29,380, Nutrena S.

SASSY ON FIRE SI 103 (f. by Walk Thru Fire). Stakes winner, above.

Jess Fire Me SI 98 (c. by Walk Thru Fire). 2 wins to 3, $242,442, 2nd Ruidoso Fut.**[G1].**

Jess Sass Dash SI 95 (c. by First Down Dash). Winner at 2, $72,154, 2nd Ruidoso Juvenile Inv., *finalist* in Golden State Million Futurity **[G1]**, Rainbow Futurity **[G1]**.

Sass Cartel SI 89 (g. by Corona Cartel). 2 wins to 3, $29,131, 2nd Nutrena S.

Ms Valiant Perry SI 86 (f. by Valiant Hero). Placed. Dam of **SAN LORENZO BLOOD** SI 106 (to 3, 2024, $290,990, Mardi Gras Fut. [R] **[G2],** 3rd Lee Berwick Fut. [R] **[G1].**

ENGAGEMENTS: All American, Rainbow, & Ruidoso Fut., Los Alamitos Two Million Fut., Golden State Million Fut., Riata Buckle Roping; eligible for Pink Buckle, Ruby Buckle.

Embryo transfer.

Hip No. 512 | Consigned by Shamrock Ranch (Tom Maher) | **Hip No. 512**

V Fine

March 12, 2023 Sorrel Filly

V Fine
6252446

American Runaway SI 105
- Ocean Runaway SI 105
  - First Down Dash SI 105
  - Runaway Wave SI 105
- Allamericandreamgirl SI 103
  - Strawfly Special SI 97
  - Dashing Phoebe SI 104

Jess Dee Dee (2015)
- Mr Jess Perry SI 113
  - Streakin La Jolla SI 99
  - Scoopie Fein SI 99
- Runaway Dee Dee SI 105
  - Runaway Winner SI 104
  - Dashin Dee Dee SI 105

By AMERICAN RUNAWAY SI 105 (2008). Champion, 4 wins, $686,355, Ruidoso Fut. [G1], 2nd Texas Classic Fut. [G1], Rainbow Fut. [G1], Remington Fut. [G1]. Half-brother to FEATURE DREAMGIRL SI 95. Sire of 68 starters, 47 ROM, $2,597,380, including DUPONTE SI 96 (Champion 3-Year-Old Colt, $921,237, Heritage Place Fut. [G1]), CARELESS LIGHTNING SI 103 (4 wins, $169,340, Juv. Chlg. Champ. [G2]), KATHARSIS SI 98 $127,622), GUNSMOKE B SI 112 (6 wins, Develop A Plan S. [G3]), Accountably SI 97 ($128,407, 2nd EVD Fut).

1st dam

Jess Dee Dee, by Mr Jess Perry. Unplaced in 1 start. Sister to **Dominyun** SI 104. Dam of 8 foals of racing age (two 2-year-olds), 6 to race, 4 winners–

Arbitro SI 85 (c. by Ivory James). Winner in 2 starts at 2, 2024, $41,404, 2nd Heartland Fut.

Ten Cent Pystol SI 98 (f. by Freighttrain B). Winner to 3, $31,580.

2nd dam

Runaway Dee Dee SI 105, by Runaway Winner. 3 wins to 3, $25,068, 2nd Colors of the Wind H., Sundowner Trailer S. [R], *finalist* in Retama Park Derby **[G2]**. Out of **DASHIN DEE DEE** SI 105 ($266,453 **[G1]**). Dam of 26 foals to race, 19 winners, 23 ROM–

A DOWN RIGHT RUNAWAY SI 108 (g. by First Down Dash). 11 wins to 6, $109,053, All Congress Maturity **[G3]**, Oil Capital Derby, Don Boyd H., Blue River Derby [R], 2nd Congress Derby **[G3]**, Windy City Dash S. **[G3]**, Bradford S., Indiana Downs Classic S., 3rd Bradford S., Minnesota Racing Assoc. S., etc. Set NTR 330y in 0:16.675.

RIDDICK SI 100 (g. by Invisible Injun). 3 wins to 3, $67,598, Ben E. Keith S. [R], *finalist* in Texas Classic Futurity **[G1]**, Dixie Stallion Futurity [R] **[G3].**

Dominyun SI 104 (c. by Mr Jess Perry). 5 wins to 3, $336,181, 2nd Ruidoso Derby **[G1]**, 3rd All American Fut. **[G1]**, Dash For Cash Fut. **[G1]**, *finalist* Rainbow Derby **[G1].** Sire.

D Runaway Train SI 93 (Freighttrain B). 2 wins to 4, $21,477, 3rd Hill Country Classic S.

Dee Dee Do Run Run SI 99 (f. by Ivory James). Winner to 3, $11,132, 3rd Miss Sam Houston S. [R], La Vilitta S. [R].

Kpax SI 87 (f. by First Down Dash). 3 wins to 3, $14,004, *finalist* **[G3]**. Dam of–

JESSTIFIABLE SI 114. 5 wins to 7, $73,635, Hasta La Vista S.-NTR, El Moro de Cumpas S.-NTR, 3rd Hasta La Vista S., *finalist* in Ruidoso Futurity **[G1].**

Dedikated SI 97. 4 wins to 4, $56,262, 2nd Ruidoso Distaff Challenge S. *fnl* **[G1].**

Yurman SI 97. 3 wins to 6, $53,640, 2nd Lucky Loser S., 3rd Ruidoso Juv. Chlg. **[G3]**.

Perryphery SI 94. Winner at 2, $48,114, 2nd TQHA Sires' Cup Futurity [R] **[G2]**, 3rd Retama Park Futurity **[G1]**. Dam of **Jess Adamant** SI 95 ($53,219).

Sarah Sota SI 117. 4 wins to 7, $24,375, 2nd William "Doc" Sanders S., etc.

Xquizit SI 92. 2 wins to 3, $26,841, *finalist* in West Texas Futurity **[G1]**. Dam of **KJ FRANKIE B** SI 107 ($242,685 **[G2]**), **KJ LITTLE DUCE COUP** SI 104 ($188,444 **[G2]**), **KJ Bootscootin Jess** SI 108 ($177,111 **[G2]**).

Apolitical Pac SI 96. 4 wins to 4, $76,502, *finalist* in Heritage Place Futurity **[G1]**. Dam of **POLITIKO** SI 105 ($146,696), **PAPPACITO** SI 96 ($117,327), **Quorumm** SI 99 ($48,925), **Apolitical Xpression** SI 93 ($32,857).

Legyslator SI 83. Placed at 2. Dam of **Pearl Hart** SI 91 ($73,228 **[G2]**).

Runaway Brooke SI 89 (Brookstone Bay). Winner. Dam of **APOLLITICAL BROOKE** SI 98 ($169,590 **[G1]**); granddam of **BROOKES LEGACY** SI 105 ($252,268 [R] **[G2]**).

First Tinkerbell SI 89. Winner to 3. Dam of **Jess Ring The Bell** SI 104 ($167,386 [R] **[G2]**).

Runaway Ivory SI 93 (f. by Ivory James). Winner. Dam of **Assaulte** SI 99 ($56,496).

Flashin Dee Dee SI 88 (f. by First To Flash). Placed. Dam of **BEACH CARTEL** SI 102 ($493,996), **BEACH RUNNER** SI 99 ($139,522), **Beach Diva** SI 101 ($153,030), **Jess Jace** SI 99 ($57,270), **Coco Beach** SI 101 ($55,019), **Thunder Beach** SI 93 ($46,031).

Project Runaway (f. by Mr Jess Perry). Dam of **MALIBU BEACH** SI 98 ($100,242).

ENGAGEMENTS: AQHA Challenge.

Embryo transfer.

Hip No. 513

Consigned by Robicheaux Ranch Inc., Agent

AJ Freighttrain

February 5, 2023 Bay Colt

Hip No. 513

AJ Freighttrain
6253085

Freighttrain B SI 115
- PYC Paint Your Wagon SI 107
  - Corona Cartel SI 97
  - Dashin Follies
- Dianetogetcha SI 108
  - Mr Eye Opener SI 106
  - Dianetomeetcha SI 103

Apolitica SI 91 (2018)
- Apollitical Jess SI 107
  - Mr Jess Perry SI 113
  - Apollitical Time SI 104
- Madresita SI 109
  - Pappasito SI 96
  - Mongoose Jet Eye SI 106

By FREIGHTTRAIN B SI 115 (2008). 9 wins, $421,761 [RG3]. Sire of 522 ROM, 38 stakes winners, $21,530,873, including WHISTLE STOP CAFE SI 101 (World Champion, $2,222,840 [G1]), BV MIDNITE EXPRESS SI 98 ($769,319 [G1]), EYESA FREIGHTTRAIN B SI 92 ($609,297 [RG2]), SHEZA FREIGHTTRAIN T SI 107 ($578,760 [RG2]), MOONIE BLUES SI 97 ($534,579 [G3]), SPECIAL WILD TRAIN B SI 93 ($530,358 [RG1]), BYE BYEFREIGHTTRAIN SI 107 ($350,045 [RG3]), HH GAILFORCE SI 106 ($314,121 [RG2]), TOMMY THE TRAIN SI 109.

1st dam

Apolitica SI 91, by Apollitical Jess. 2 wins at 3, $40,137, 3rd Ruidoso Derby Challenge. Sister to **LA REINA MADRE** SI 91, **MAUDEST MAVEN** SI 95. Her first foals arrived in 2023.

2nd dam

MADRESITA SI 109, by Pappasito. 6 wins at 2 and 4, $113,811, Prairie Meadows Distaff Challenge, Roble Rojo Bonus Challenge, Laico Bird S. [R], 3rd AQHA Distaff Challenge Champ. **[G1]**, FL Lady Bug S. [R]. Set NTR. Sister to **PAPPAS IN THE HOUSE** SI 107, **Pajarita Sita** SI 102. Dam of 11 foals to race, 9 winners, 10 ROM–

LUCHADOR SI 89 (g. by Valiant Hero). 3 wins to 3, $49,570, Ruidoso Downs Derby || Challenge S., *finalist* in AQHA Derby Challenge Champ. S. **[G3]**.

LA REINA MADRE SI 91 (f. by Apollitical Jess). 2 wins to 3, $46,124, South Dakota Bred || Derby [R], 3rd Rocky Mountain Futurity.

MAUDEST MAVEN SI 95 (f. by Apollitical Jess). Winner to 3, $25,649, The 1889 Futurity || [R], *finalist* in Canterbury Park Distaff Challenge S. **[G3]**.

Apolitica SI 91 (f. by Apollitical Jess). Stakes placed winner, above.

Mami Chula SI 89 (f. by Kiss My Hocks). Placed to 3, $7,614, 2nd South Dakota Bred || Derby [R].

Beso SI 101 (g. by Kiss My Hocks). 2 wins to 4, $55,111.

Maudest Moonflash SI 98 (f. by First Moonflash). 2 wins to 3, $35,445.

3rd dam

MONGOOSE JET EYE SI 106, by Mr Eye Opener. ***Champion Aged Horse***, ***Champion Aged Mare***, 10 wins in 17 starts, 2 to 5, $447,550, Champ. At Sunland **[G1]**-NWR, 400y in 0:19.018, Vessels Maturity **[G1]**, Mildred Vessels H. **[G1]**, Town Policy H. **[G3]**, Pomona Express S.-NTR, 2nd La Pacifica H., 3rd Champion of Champions **[G1].**Out of **MONGOOSE EFFORT** SI 98 ($94,878). Dam of 21 foals to race, 15 winners, 18 ROM–

PAPPAS IN THE HOUSE SI 107 (Pappasito). 7 wins in 13 starts to 3, $119,200, Les Bois || Juvenile Challenge, Jack Rhoden Mem. Bonus Challenge S., Bitterroot Futurity [R], 2nd || Eastern Idaho Fair Bonus Challenge, 3rd Knight Transp. Futurity, *finalist* **[G2]**.

MADRESITA SI 109 (Pappasito). Stakes winner, above.

MY DULCINEA SI 94 (Favorite Cartel). 2 wins in 3 starts, $21,135, Hipodromo Juv. Chlg.

Pajarita Sita SI 102 (Pappasito). 7 wins to 5, $167,806, 2nd KOFX-FM H. **[G2]**, 3rd West || Texas Futurity **[G1]**, KOFX-Radio H. **[G2]**, *finalist* in Ruidoso Futurity **[G1].**

Steal Away SI 90 (Separatist). 2 wins to 3, $12,694, 2nd Calif. Breeders Freshman S. [R].

Rayenare SI 102 (Apollitical Jess). 3 wins to 3, 2024, $101,165, *finalist* in Rainbow Futurity || **[G1]**, Dash For Cash Futurity **[G2]**, West Texas Futurity **[G2]**.

Star In The East SI 93 (Corona Cartel). 2 wins at 2, $51,066, *finalist* in Ed Burke Million || Futurity **[G1]**, Kindergarten Futurity **[G1]**.

Apolitical Eyeopener SI 92 (Apollitical Jess). 2 wins, $45,633, *fnl* All American Derby **[G1]**.

Eyesa Mongoose (Eyesa Special). Granddam of **Jets Eves** SI 101 (to 3, 2024, $40,192).

Crossing The Brazos (Feature Mr Jess). Unraced. Dam of–

HIGH ROLLING SEIZE SI 99. 7 wins to 5, 2024, $352,687, QHRAI SSA Futurity [R], | Blue River Derby [R], Hoosier Park Classic S. [R], 2nd Miss Roxie Little Fut. [R], etc.

Seize Greatness SI 97. 3 wins to 3, 2023, $63,293, 3rd Blue River Derby [R].

ENGAGEMENTS: AQHA Challenge, All American, Rainbow, & Ruidoso Fut.

Embryo transfer.

Hip No. 514 | Consigned by Remount Ranch, Agent | **Hip No. 514**

Willie B Fabulous

March 30, 2023 Brown Colt

	One Fabulous Eagle SI 97	One Famous Eagle SI 101	Mr Jess Perry SI 113
			One Famous Lady SI 104
		Ladys Heart Of Gold	Strawfly Special SI 97
			Strength Of Heart SI 104
Willie B Fabulous 6295732			
	WKT Hiclass Martha (2016)	Ivory James SI 103	Corona Cartel SI 97
			Dashin Follies
		Hiclass Kamikaze SI 96	Separatist SI 101
			Hiclass Girl SI 104

By ONE FABULOUS EAGLE SI 97 (2013). 5 wins, $664,547, Corona Cartel Inv. Derby [R]. Brother to GOLD HEART EAGLE V SI 104, EAGLE ON THE FLY SI 103. Sire of 220 ROM, 23 stakes winners, $7,715,716, including EZEE MONEE SI 94 ($602,683, All American Oaks [G1]), A TRES OF EAGLE SI 108 ($472,117, AQHA Chlg. Champ. [G1]), MUY PELIGROSITO SI 108 ($420,889, Southwest Juv. Champ. [G2]), ORBYSON SI 93 ($235,714, Sam Houston Juv), ON A NEW NOTE SI 107 ($179,504), FABULOUS RACHEL SI 103 ($160,480 [G1]).

1st dam

WKT Hiclass Martha, by Ivory James. Unraced. Dam of 1 foal of racing age–

One Sweet Martha SI 89 (f. by One Sweet Jess). 3 wins to 3, 2024, $26,248.

2nd dam

Hiclass Kamikaze SI 96, by Separatist. 2 wins to 3, $16,005. Dam of 7 foals to race, 5 winners, 5 ROM–

Hiclass Man SI 104 (g. by Brimmerton). 6 wins to 5, $62,780, 2nd Covered Bridges S. **[G3]**, 3rd Mean Competitor S., *finalist* in Remington Distance Champ. S. **[G2]**, Covered Bridges S. **[G3]**.

Best N Class SI 93 (g. by Docs Best Card). 3 wins to 3, $37,960.

Rated Hiclass SI 92 (f. by High Rate Of Return). 3 wins to 4. $36,069.

Hiclass Fury SI 102 (f. by Furyofthewind). 3 wins to 4, $30,945.

3rd dam

HICLASS GIRL SI 104, by Zevi TB. 7 wins to 3, $402,220, Heritage Place Futurity [R] **[G2]**, Shebester Futurity, 2nd Rainbow Silver Cup **[G1]**, World's Champ. Classic **[G1]**, *finalist* in Rainbow Derby **[G1]**, World's Champ. Classic **[G1]**, Heritage Place Derby [R] **[G2]**. Sister to **Elaina Rae** SI 95 ($380,113, 2nd All American Futurity **[G1]**). Dam of 13 foals to race, 7 winners, 10 ROM–

A CHICK OF CLASS SI 96 (Chicks Beduino). 3 wins to 3, $161,824, Heritage Place Futurity **[G1]**, 2nd Oklahoma Futurity **[G2]**, *finalist* in Oklahoma Derby Challenge **[G3]**. Dam of–

FIRST IN CLASS DBS SI 103. 3 wins to 8, $95,992. Leo S. **[G1]**, *finalist* in The Champ. At Sunland Park S. **[G1]**, Remington Champ. **[G1]**, Zia Champ. **[G1].**

A TACKY CHICK SI 95. 4 wins to 6, $87,709, Indiana Grand Classic S. twice.

Hiclass Explosion SI 103. 4 wins to 6, $56,798.

Daddies Lil Darlin SI 97. Winner to 5, $55,298, *finalist* in Mountain Top New Mexico Futurity [R] **[G2]**.

Hiclass Juliette SI 111 (Chicks Beduino). 4 wins to 8, ($20,159 USA), in Mexico, 2nd Derby Mexicano **[G3]**, Mexico Derby Challenge, Clasico Beduino. Dam of–

SF HICLASS HEART SI 92. 3 wins to 4, ($18,578 USA), in Mexico, Premio Cafeina Derby Division 2, *finalist* in Futurity Subasta Selecta [R] **[G3].**

SF Top Class Heart SI 94. Winner to 6 in Mexico, 2nd A. Patino Martinez-Aceves S.

Hiclass Cloned SI 95 (Royal Quick Dash). Winner to 3, $13,250, 2nd Black Gold 350 Futurity [R] **[G3]**. Dam of **HICLASS LA JOLLA** SI 104 ($349,118 [R] **[G1]**), **Hi On The List** SI 95 ($85,412); granddam of **SHEZA FREIGHTTRAIN T** SI 107 ($578,760, Lassie Futurity [R] **[G2]**, 2nd LQHBA Sale Futurity [R] **[G1]**), **Class With Flash** SI 102 ($43,614), **Hiclass Bonita** SI 99 (at 2, 2024 **[G3]**).

Hiclass Attitude SI 86 (Chicks Beduino). Dam of **OSU Cowboy Attitude** SI 110 ($85,930).

Easy Barbarella (Easy Jet). Granddam of **Hiclass Fly** SI 98 ($86,224).

Hiclass Quick SI 84 (Royal Quick Dash). Dam of **HICLASS PATRIOT** SI 103 ($35,868).

Eye Kick (Mr Eye Opener). Unplaced. Dam of **Eye This Carter** SI 95 ($60,540).

Class Hilights (Light On Cash). Unraced. Granddam of **Hiclass Ice** SI 94 **[RG3]**.

ENGAGEMENTS: AQHA Challenge.

Accredited Oklahoma Bred.

Hip No. 515 | Consigned by Grant Farms LLC | **Hip No. 515**

Chillithang

April 20, 2023 Sorrel Colt

Chillithang 6301371	Chilitos SI 103	Apollitical Jess SI 107	Mr Jess Perry SI 113
			Apollitical Time SI 104
		Mary Me Anna SI 105	Game Patriot SI 109
			Romancing Mary SI 103
	Fantsy Pants SI 92 (2012)	Splash Bac SI 93	Tolltac SI 113
			Beat Your Pants Off SI 103
		Corona Deluxe SI 94	Corona Cartel SI 97
			First Down N Surfin SI 97

By CHILITOS SI 103 (2017). 4 wins, $454,413, Dash For Cash Fut. [G2], 2nd Texas Classic Fut. [G1], Southwest Juv. Inv. Champ. [G2]. His first foals are 2-year-olds; sire of RELETLESS POLITICS SI 92 ($157,560, Firecracker Fut. [G2]), SEIS CHILITOS SI 99 ($67,530, Sam Houston Juv), THE PERFECT PEPPER ($18,509, Hipodromo de las Americas Juv), Jess Louisiana Girl SI 91 (2 wins, $30,780, fnl [RG1]), Vivo SI 80 (winner, $15,955), Chiles SI 93 (winner, $13,820). Son of World Champion APOLLITICAL JESS SI 107; sire of 139 stakes winners, 13 champions.

1st dam

Fantsy Pants SI 92, by Splash Bac. Winner at 3, $22,408, 3rd Ajax Champ. Challenge, *finalist* in AQHA Challenge Champ. S. **[G1]**. Dam of 7 foals of racing age (one 2-year-old), 7 to race, 6 winners–

Relentless Fantsy SI 91 (f. by Hes Relentless). 3 wins to 3, 2024, $75,247, 3rd Valley || Junction Junenile S., *finalist* in Heritage Place Oaks **[G2]**.
Jessa Fantasy Perry SI 94 (f. by Mr Jess Perry). 3 wins to 3, $24,520.
War Revenant SI 97 (g. by A Revenant). Winner to 3, $22,577.
Fantsy First Down SI 89 (g. by First Down Dash). 2 wins to 3, $22,026, *qualified* to || Oklahoma Derby **[G3]**.
Famous Fantsy Pants SI 87 (c. by One Famous Eagle). Winner at 2, $17,740.
Valentina Stone SI 82 (f. by One Famous Eagle). Winner at 2, $9,330.

2nd dam

Corona Deluxe SI 94, by Corona Cartel. 2 wins at 2, $168,135, 3rd Kindergarten Futurity **[G1]**, Skip Zimmerman Mem. S. **[G3]**, Canterbury Park Express S. **[G3]**, *finalist* in Ed Burke Million Futurity **[G1]**. Dam of 28 foals to race, 18 winners, 19 ROM–

EAGLE DELUXE SI 102 (c. by One Famous Eagle). 5 wins to 4, $164,787, Keokuk S. **[G3]**, || NCQHRA Futurity, Northlands Juv, 2nd Two Rivers S. **[G3]**, 3rd Canterbury Derby. Sire.
COUNTRY BOY DELUXE SI 105 (g. by Country Chicks Man). 10 wins to 6, $161,796, || Alex Picov Champ., Ajax Derby Challenge, Hialeah El Nino Inv, 2nd Fort Erie Derby.
ALAKAZAAM SI 102 (g. by Mezoomn). 8 wins to 5, $97,523, Ontario Sires Stakes Derby || [R], Ontario Sires Stakes Maturity [R].
Reagal Eagle SI 105 (c. by One Famous Eagle). 3 wins to 3, $467,790, 2nd All American || Futurity **[G1]**, *finalist* in Rainbow Futurity **[G1]**. Sire.
Powerhouse Cartel SI 106 (Mr Piloto). 5 wins, $78,375, 3rd Scoopies Leaving You S. [R].
Gamepatriotdeluxe SI 102 (g. by Game Patriot). Winner to 3, $70,300, 2nd Mardi Gras || Futurity [R] **[G2]**.
Fantsy Pants SI 92 (f. by Splash Bac). Stakes placed winner, above.
Moonflash Deluxe SI 106 (First Moonflash). Placed to 3, 2nd AQRA President's Fall Derby.
The Bald Eagle SI 93 (g. by One Famous Eagle). 2 wins to 3, $45,013.
BBs Mooninchick SI 93 (f. by Moonin The Eagle). 3 wins to 3, 2024, $43,370.

3rd dam

First Down N Surfin SI 97, by First Down Dash. 2 wins to 3, $290,681, 3rd All American Futurity **[G1]**, La Primera Del Ano Derby **[G2]**, Dashing Folly H., *finalist* in Los Alamitos Million Futurity **[G1]**. Sister to **HARBOR BEACH** SI 111, **Curls Girl** SI 93; half sister to **Runaway Wave** SI 105 (***AQHA Dam of Distinction, Broodmare of the Year***). Out of **IN THE CURL** TB ($749,891). Dam of 4 foals to race, 2 ROM–

Corona Deluxe SI 94 (Corona Cartel). Stakes placed winner, above.
La Fantastica (Corona Cartel). Unraced. Dam of–
Fantastic Six SI 96. 2 wins at 2, $19,632. Dam of–
THISEAGLE HAS LANDED SI 86. 3 wins in 4 starts at 2, $21,185, Northern Plains Fut.
Capital Ice SI 96. 2 wins to 4, $96,588, 3rd Firecracker Futurity **[G2].**
Days Gone Down SI 103. Winner to 4, $63,578, 2nd Remington Juvenile S. [R].
One Fantastic Gal SI 91. 2 wins to 4, $51,452, 2nd QHRAI Derby, *finalist* **[G3]**.

Embryo transfer.

Hip No. 516 | Consigned by Bob Moore Farms LLC, Agent | **Hip No. 516**

Hockrodd

March 25, 2023 Bay Colt

Hockrodd
6278110

- Kiss My Hocks SI 109
  - Tempting Dash SI 112
    - First Down Dash SI 105
    - A Tempting Chick SI 99
  - Romancing Mary SI 103
    - Tres Seis SI 97
    - Romancin Ashley SI 102
- Candys Power Wagon SI 80 (2018)
  - PYC Paint Your Wagon SI 107
    - Corona Cartel SI 97
    - Dashin Follies
  - Jess A Candy Gal SI 95
    - Mr Jess Perry SI 113
    - This Candys Special SI 104

By KISS MY HOCKS SI 109 (2012). Champion 2-Year-Old, 9 wins, $1,199,385 [G1]. Sire of 265 ROM, 26 stakes winners, $12,856,841, including DOLLAR BILL SI 106 ($624,857, TQHA Sale Fut. [RG1]), JOOSE BOXX SI 96 ($555,728, TQHA Sale Fut. [RG1]), CARTEL KISSES SI 97 ($506,440, Los Alamitos Oaks [G1]), KEMPTON SI 97 ($468,986, Heritage Place Fut. [G1]), JESS MY HOCKS SI 110 ($450,497 [G1]), MR MICHEL SI 104 ($442,292), HOCK IT TO YOU SI 105 ($408,312), MISS BETH DUTTON SI 96 ($314,877, Rainbow Oaks [G1]).

1st dam

Candys Power Wagon SI 80, by PYC Paint Your Wagon. Unplaced in 2 starts. Sister to **Jess A Painted Wagon** SI 92. This is her first foal.

2nd dam

Jess A Candy Gal SI 95, by Mr Jess Perry. 2 wins to 4, $30,819, 3rd Central Juvenile Challenge **[G3]**. Sister to **JESS SPECIAL CANDY** SI 114. Dam of 8 foals to race, 7 ROM–

CANDY SECRET SI 104 (g. by No Secrets Here). 4 wins to 5, $16,373, Hawthorne - IdaBet.com Futurity - Div 1, 2nd Gary Blattner/Harold Pence Mem. Derby.

Jess A Painted Wagon SI 92 (f. by PYC Paint Your Wagon). 3 wins to 3, $128,190, 3rd Rainbow Derby **[G1]**.

Candys Little Wagon SI 92 (c. by PYC Paint Your Wagon). 2 wins to 4, $53,718, *finalist* in Black Gold 440 Champ. Futurity [R] **[G3]**.

3rd dam

THIS CANDYS SPECIAL SI 104, by Strawfly Special. 8 wins to 5, $100,361, Central Distaff Challenge **[G3]** twice, Keokuk S. **[G3]**, 2nd Miss Blackhawk S. twice, 3rd AQHA Distaff Challenge Champ. **[G1]**, *finalist* in Rainbow Futurity **[G1]**. Half sister to **SEND ME A CANDY TREE** SI 105 ($410,384 **[G1]**), **FASTER THEN U** SI 92 ($146,631), Jess Send Candy SI 95 (dam of **JESS GOOD CANDY** SI 96, ***Champion***, $2,014,703 **[G1]**), etc. Out of **SEND ME THE CANDY** SI 97 ($135,976 **[G1]**). Dam of 10 foals to race, 8 winners, 9 ROM–

CANDY CARTEL SI 104 (Corona Cartel). 10 wins to 5, $210,141, Lubbock S. **[G3]**, Decketta S. **[G3]**, Fort Erie Derby, Fair Meadows Belles S., 2nd Sooner State S. [R] **[G1]**, FL Lady Bug S. [R], 3rd Bugs Alive in 75 S. [R], *finalist* in Remington Champ. **[G1]**, Zia Champ. **[G1]**, Decketta S **[G3]**. Dam of–

CANDY CARTELS CAT SI 100. 5 wins to 4, $162,294, Decketta S. **[G3]**, 2nd Easy Date H. [R], 3rd Oklahoma Bred Derby [R] **[G3]**, *finalist* in Heritage Place Derby **[G2]**. Dam of **HERE COMES CANDY** SI 101 ($123,610 **[G3]**), **Volcums Hot Candy** SI 102.

Flashing Candy SI 104. 3 wins to 3, $120,330, *finalist* in Rainbow Futurity **[G1]**.

Candy Cartels Jess SI 95. 4 wins to 4, 2024, $69,642.

JESS SPECIAL CANDY SI 114 (Mr Jess Perry). 6 wins to 6, $155,896, Indiana Downs Classic S., All American Congress Maturity-NTR, 440y in 0:21.090, 2nd Eastex H. **[G2]**, 3rd Prairie Meadows Champ. Challenge **[G2]**, Fairmount Park Inv. S., Tom Tucker Mem. S., *finalist* in Leo S. **[G1]**, Sooner State S. [R] **[G1]**. Set NTR 330y.

Send Me Candy Paint SI 103 (PYC Paint Your Wagon). 2 wins to 3, $90,246, 2nd Speedhorse Futurity [R] **[G1]**. Dam of–

Paint A Candy Storm SI 105. 2 wins to 3, $30,475, 2nd Bitterroot Juvenile Inv. [R], *finalist* in Kindergarten Futurity **[G3]**, *qualified* to Juvenile Challenge Champ. **[G2]**.

Special Candy Paint SI 109 (PYC Paint Your Wagon). 2 wins to 4, $69,607, 2nd Speedhorse Futurity **[G2]**. Dam of **Special Candy Kisses** SI 95 ($65,408).

Stole The Candy SI 104 (Stoli). 4 wins to 5, $50,470, 2nd Los Alamitos Champ. Challenge **[G2]**, *finalist* in Los Alamitos Inv. Champ. **[G1]**.

Jess A Candy Gal SI 95 (Mr Jess Perry). Stakes placed winner, above.

Candys Special Wagon SI 96 (PYC Paint Your Wagon). 3 wins to 4, $49,792. Dam of **Candys Special Power** SI 96 ($150,581, 2nd Los Alamitos Oaks **[G1]**).

ENGAGEMENTS: AQHA Challenge, All American, Rainbow, & Ruidoso Fut.

Embryo transfer.

Hip No.
517

WITHDRAWN

Hip No. 518 Consigned by Marty Powers, Agent for Kelly Yother Equine LLC **Hip No. 518**

Underworld Goddess

January 12, 2023 Brown Filly

	KVN Corona SI 95	Corona Cartel SI 97	Holland Ease SI 109
			Corona Chick SI 113
		Executive Looks SI 113	Executive Menace SI 105
			Sticky N Picky SI 108
Underworld Goddess			
6240664			
	Goddess Demeter SI 86 (2018)	FDD Dynasty SI 102	First Down Dash SI 105
			Dinastia Toll BRZ SI 97
		Goddess Artemis	Mr Jess Perry SI 113
			Sky Chicks SI 92

By KVN CORONA SI 95 (2015). Champion, 10 wins, $868,077, Ed Burke Million Fut. [G1], PCQHRA Breeders' Fut. [G2], El Primero Del Ano Derby [G3], 2nd Los Alamitos Super Derby [G1]. Brother to BIG LEW SI 99, KVN LITTLE SISTER SI 93. Sire of 162 ROM, 6 stakes winners, $4,525,880, including POLITICAL RIVALRY SI 98 (7 wins, $497,712, Ed Burke Million Fut. [G1]), MRS KVN SI 98 ($158,981, Heritage Place Oaks), MFS CHEERIO SI 95 ($143,289, Ruidoso Juv. Chlg. [G3]), KUE TIZ DUE SI 102, My Fancy Corona SI 91 ($169,309, 2nd OK-Bred Fut. [RG1]).

1st dam

Goddess Demeter SI 86, by FDD Dynasty. Winner at 2, $13,642. Her first foals arrived in 2023.

2nd dam

Goddess Artemis, by Mr Jess Perry. Winner at 2, $11,684. Sister to **HIGH PLAINS PERRY** SI 104, **Watch Linda Ballet** SI 90. Dam of 19 foals to race, 9 winners, 13 ROM–

BANNISTER SI 107 (g. by Maknmoves). 9 wins in 18 starts to 3, $142,256, Los Alamitos Wild West Futurity, Beehive Futurity, James Smith H., 2nd Dillingham H., 3rd Los Alamitos Juv. Challenge, Vandy's Flash H., *finalist* in Los Alamitos Winter Derby **[G1].**

Earthquake McGoon SI 103 (g. by Maknmoves). 4 wins to 5, 2024, $41,343, *finalist* in First Down Dash H., S. **[G3]**.

Grawnya (f. by Bigtime Favorite). Unplaced in 1 start. Dam of–

Malachys Gold SI 105. 2 wins to 3, $33,621.

3rd dam

Sky Chicks SI 92, by Chicks Beduino. 4 wins to 3, $47,912, 2nd The Classics Futurity [R], *finalist* in Los Alamitos Million Futurity **[G1]**, Southern California Derby **[G1]**. Sister to **Peyote Chick** SI 98. Dam of 26 foals to race, 17 winners, 17 ROM–

HIGH PLAINS PERRY SI 104 (Mr Jess Perry). 6 wins to 5, $769,655, Texas Classic Futurity **[G1]**, 2nd Rainbow Derby **[G1]**, 3rd Ruidoso Derby **[G1].**

DUTCH SCHULTZ SI 99 (Holland Ease). 8 wins to 5, $356,668, El Primero Del Ano Derby **[G2]**, Katella H., Cypress Sophomore H., 2nd First Down Dash H. **[G3]**, Kaweah Bar H. **[G3]**, 3rd Golden State Million Futurity **[G1]**, Los Alamitos Winter Champ. S. **[G1]**, *finalist* in All American Derby **[G1]**, Los Alamitos Super Derby **[G1].**

SKY BO DASH SI 103 (Bodacious Dash). 4 wins to 4, $242,072, Remington Champ. Challenge **[G2]**, *finalist* in All American Futurity **[G1]**, Rainbow Futurity **[G1].**

SPIKE IT AND FLY SI 104 (Corona Cartel). 7 wins to 7, $187,652, Southern California Derby **[G1]**, Cypress Sophomore H., 2nd Los Alamitos Winter Champ. **[G1].**

RULE THE SKIES SI 102 (Rare Form). 2 wins to 4, $29,242, Miss Blackhawk S., 2nd Central Distaff Challenge **[G3]**, 3rd Oklahoma Distaff Challenge. Dam of–

ROYAL PROCLAMATION SI 107. 8 wins to 5, $303,923, El Primero Del Ano Derby **[G2]**, Clasico Velocidad, Clasico Inaugural, Clasico Campeon de Campeones, 2nd Town Policy S., 3rd All American Derby **[G1]**, Remington Champ. Challenge **[G1].**

Backs To The Wall SI 101. Winner to 3. Dam of **Dashn To The Back** SI 106 ($79,553).

Watch Linda Ballet SI 90 (Mr Jess Perry). 3 wins to 3, $110,918, 3rd La Pacifica H. **[G3]**, *finalist* in Golden State Million Futurity **[G1]**, Ed Burke Million Futurity **[G1].**

Duke Kahanamoku SI 95 (Wave Carver). 3 wins in 5 starts to 3, $85,288, 3rd El Primero Del Ano Derby **[G2]**, *finalist* in Golden State Million Futurity **[G1]**. Sire.

Lite Up The Skies SI 102. 3 wins to 4, $14,784, 3rd AQRA President's Spring Futurity.

Sky Glow SI 88 (Dashing Val). Winner to 4, $18,173, *finalist* in La Primera Del Ano Derby **[G2]**. Dam of **THREE GREEN LEAVES** SI 106 ($114,908 **[G2]**); granddam of **CELTIC EMBLEM** SI 96 ($577,377 [R] **[G3]**), **DF AJ GREEN LEAVES** SI 103 ($302,494), **DF LORD GARVAN** SI 106 ($90,278 [R] **[G3]**), **Colleys Cartel** SI 104 ($275,982 [R] **[G1]**), **Fenian Faith** SI 97 ($83,970 [R] **[G1]**).

Medea. Dam of **JESS STAR STRUCK** SI 99 ($92,400), **Medessy** SI 102 ($68,415 **[G2]**).

ENGAGEMENTS: All American, Rainbow, & Ruidoso Fut., Los Alamitos Two Million Fut.

Accredited Oklahoma Bred; embryo transfer.

Hip No. 519 Consigned by Lazy E Ranch LLC, Agent for Monty McNair **Hip No. 519**

Midnite Smokin

February 15, 2023 Brown Colt

Midnite Smokin
6283105

The Marfa Lights SI 92
- One Famous Eagle SI 101
  - Mr Jess Perry SI 113
  - One famous Lady SI 104
- Your First Moon SI 96
  - First Down Dash SI 105
  - Moon Arisen SI 91

Smokin Corona Chick SI 86 (2010)
- Corona Cartel SI 97
  - Holland Ease SI 109
  - Corona Chick SI 113
- Parker County Peach SI 95
  - Chicks Beduino SI 104
  - Lil Bit Rusty SI 103

By THE MARFA LIGHTS SI 92 (2014). 2 wins, $566,493, 2nd All American Fut. [G1], fnl in All American Derby [G1]. Brother to MOONIN THE EAGLE SI 111 (Champion). Half-brother to MOONIST SI 101 (Champion), JESS MY MOON SI 99, STRAY CAT SI 93. Sire of 74 ROM, $1,567,181, including KARMALITES SI 101 (3 wins, $112,722, Four Corners Fut), DIAMOND LIGHTZ SI 89 (Clasico the Prize), Wasting Light SI 101 (3 wins, $102,452, 3rd A Ransom H), Marfalous SI 93 (2 wins, $71,027, fnl [RG1], Marfason SI 101 ($39,705).

1st dam

Smokin Corona Chick SI 86, by Corona Cartel. 2 wins in 4 starts at 2, $16,080. Dam of 6 foals of racing age, 6 to race, 2 winners, 4 ROM–

Lil Smokin Marfa SI 80 (f. by The Marfa Lights). Winner at 2, $6,589.

Smokin My Hocks SI 90 (c. by Kiss My Hocks). Winner to 3 in Mexico.

2nd dam

Parker County Peach SI 95, by Chicks Beduino. 2 wins to 3, $35,782, *finalist* in Ruidoso Futurity **[G1]**. Sister to **WHOSLEAVINGWHO** SI 105, **BEDUINOS RUSTY** SI 106. Dam of 8 foals to race, 7 winners, 8 ROM–

Jesses Peach SI 89 (f. by Mr Jess Perry). Winner to 3, $4,439. Dam of–

Jessa Corona Peach. Winner at 2, 2024, $22,331, 3rd FL Lady Bug S. [R] **[G3]**.

Jess Paint Ur Wagon SI 87. 4 wins to 3, $134,878, *finalist* in Ruidoso Futurity **[G1]**, Texas Classic Futurity **[G1]**. Dam of–

CARTELJESS PYW SI 107. 2 wins to 3, $27,336, Elko Intermountain Futurity, *finalist* in Louisiana Downs Futurity **[G2]**.

Jesses Dashair SI 93. 3 wins to 3, $106,142, *finalist* in Rainbow Futurity **[G1].**

Ima Teller Peach (f. by Teller Cartel). Unraced. Dam of–

Mighty B Cartel SI 98. 4 wins to 4, $71,607, 3rd La Plata S., *finalist* in Ruidoso Derby **[G1]**.

3rd dam

LIL BIT RUSTY SI 103, by Easily Smashed. 15 wins to 5, $215,394, QHBC Distaff **[G1]**, Pat Hyland H. **[G3]**, St Nicholas Express **[G3]**, Coors Futurity, Real Wind H., 2nd Anne Burnett H. **[G1]**, Las Damas H. **[G1]**, Sunland Fall Derby **[G3]**, Longhorn Futurity **[G3]**, Champion Prep, Cibola H., Santa Barbara H., 3rd Vessels Maturity **[G1]**, etc. Dam of 18 ROM–

WHOSLEAVINGWHO SI 105 (Chicks Beduino), ***World Champion***, ***Champion 3-Year-Old Gelding***, 23 wins to 8, $1,334,842, Champion of Champions **[G1]**, Los Alamitos Winter Derby **[G1]**, Los Alamitos Winter Champ. S. **[G1]** twice, California Breeders Champ. [R] **[G1]**, Vessels Maturity **[G1]**, Go Man Go H. **[G1]** twice, etc.

CORONAS LEAVING YOU SI 103 (Corona Cartel). 9 wins in 13 starts to 3, $278,358, Firecracker Futurity **[G2]**, 6666 H., 2nd Texas Classic Derby **[G1]**. Sire.

WHOLELOTA DASH SI 103 (Dash For Cash). 6 wins to 6 to 6, $109,986, Mexico Champ. Challenge **[G3]**, TQHA Sires' Cup S. [R], 2nd Burnett H., etc.; *finalist* **[G1].**

BEDUINOS RUSTY SI 106 (Chicks Beduino). 4 wins in 5 starts at 2, $57,695, Sam Houston Futurity **[G1]**. Dam of **HESA LIL BIT HIGH** SI 103 ($120,865), **RUSTYS QUICKID** SI 101 ($87,693), **BRIMFUL** SI 96 ($80,229), **Sweetened Vanilla** SI 109 ($57,068), **Rustys Flyer** SI 103 ($39,863 **[G3]**); granddam of **JESSA LITTLE RUSTY** SI 101 ($266,786 **[G1]**), **QUICKID CORONA** SI 114 ($166,040 **[G3]**), **JESS A LIL BIT MORE** SI 108 ($145,165 **[G1]**), **BRUCE ALLMTY** SI 106 ($131,942 **[G2]**), **SEXY AND I KNOW IT B** SI 114 ($100,782), **PALOMA BLANCA B** SI 98 ($66,313), **MAESTRO CORONA** SI 101 ($26,255), **Paint Me Quickid** SI 108 ($135,441 **[G3]**), **Favorite Kool Cartel** SI 106 ($125,445), **The Eagle Express** SI 103 ($83,570 **[G3]**).

Way Down Town SI 96 (First Down Dash). 2 wins to 11, $34,479, 2nd Delta Dash, *finalist* in El Primero Del Ano Derby **[G1]**, Governor's Cup Derby [R] **[G2]**. Sire.

Shenoshespecial SI 91 (Special Effort). Winner at 2, $3,622. Granddam of **FAVORITE CARTEL** SI 104 ($607,669 **[G1]**), **SHESCHECKINUMOUT** SI 97 ($105,075).

Accredited Oklahoma Bred.

Hip No. 520

Consigned by Marty Powers, Agent

AJ Missmerizing

April 7, 2023 Brown Colt

Hip No. 520

AJ Missmerizing
6306369

Apollitical Jess SI 107
- Mr Jess Perry SI 113
  - Streakin La Jolla SI 99
  - Scoopie Fein SI 99
- Apollitical Time SI 104
  - Apollo TB
  - Half Time Attraction SI 96

Missmerizing SI 93 (2015)
- PYC Paint Your Wagon SI 107
  - Corona Cartel SI 97
  - Dashin Follies
- License To Thrill SI 89
  - Mr Jess Perry SI 113
  - Dela Creme Smash SI 111

By APOLLITICAL JESS SI 107 (2007). World Champion, $1,399,831 [G1]-NTR. Sire of 859 ROM, 139 stakes winners, $69,868,290, 13 champions, including KJ DESPARADO SI 118 (Champion, $3,061,849 [G1]), APOCALYPTICAL JESS SI 103 (Champion, $2,251,556 [G1]), EMPRESSUM SI 111 (World Champion, $2,020,623 [G1]), APOLLITICAL BLOOD SI 99 (Champion, $1,519,800 [G1]), HOLD AIR HOSTAGE SI 108 (Champion, $1,415,551 [G1]), APOLLITICAL GOLD SI 96 (Champion, $1,014,601 [G1]), FLYING COWBOY 123 SI 101.

1st dam

Missmerizing SI 93, by PYC Paint Your Wagon. 4 wins at 3, $97,623, 2nd Girl Secrets H., 3rd Los Alamitos Juvenile Challenge, *finalist* in Southern California Derby **[G2]**, Kindergarten Futurity **[G3]**. Dam of 8 foals of racing age (three 2-year-olds), 7 to race, 4 winners, 6 ROM–

NOTIN MISSING HERE SI 89 (f. by KVN Corona). 3 wins in 6 starts at 2, 2024, $30,205, || Pocatello Downs Spring Classic Futurity, 3rd Bitterroot Futurity [R] **[G3]**.

Im Missmerized SI 92 (g. by KVN Corona). 2 wins in 3 starts at 2, 2024, $63,574, *finalist* in || Heritage Place Futurity **[G1]**.

Aint I Mesmerizing SI 102 (g. by KVN Corona). 2 wins to 3, $28,750.

Mysmerized SI 84 (f. by KVN Corona). Winner at 2, 2024, $7,072.

2nd dam

License To Thrill SI 89, by Mr Jess Perry. 2 wins at 2, $5,177. Sister to **THRILL AND GRACE** SI 97. Dam of 8 foals to race, 7 winners, 8 ROM–

THRILL OF THE CARTEL SI 98 (g. by Favorite Cartel). 4 wins to 4, $42,056, Emerald || Downs Juvenile Challenge S., 3rd Rocky Mountain Spring Classic Futurity, Bitterroot || Derby [R], *finalist* in AQHA Juvenile Challenge Champ. **[G2]**.

Missmerizing SI 93 (f. by PYC Paint Your Wagon). Stakes placed winner, above.

Thrill My Socks Off SI 102 (g. by Kiss My Hocks). 2 wins to 3, $51,405, 2nd AQRA-Turf Paradise Open Futurity.

3rd dam

DELA CREME SMASH SI 111, by Easily Smashed. 5 wins to 3, $123,267, Remington Futurity-NTR, *finalist* in Remington Derby **[G2]**. Sister to **Smashed Roman** SI 98, **Romans Last Smash** SI 100. Dam of 17 foals to race, 12 winners, 16 ROM–

VICTORY DEFINED SI 108 (Victory Dash). 11 wins to 5, $177,495, Texas Champ. || Challenge **[G1]**, Refrigerator H. **[G3]**, Manor Maturity **[G3]**, Santa Rosa H., etc.

THRILL AND GRACE SI 97 (Mr Jess Perry). 5 wins to 4, $142,177, Harrah's Ent. Derby **[G2]**, || 2nd New Mexico Distaff Chlg. **[G3]**. Dam of **JET BLACK GRACE** SI 103 ($774,627 **[G1]**), **MR RED WHITE N BLUE** SI 99 ($56,092), **EMPIRE OF GRACE** SI 96 ($49,039), **Aha Moment** SI 97 ($318,882 **[G1]**), **Man Who Wouldbe King** SI 101 ($26,200 **[G3]**); || granddam of **TRUMP MY RECORD** SI 104 (***Champion***, $979,068 **[G1]**), **JJ Fuego** SI 95

Toughest Test SI 97 (Special Leader). 3 wins to 4, $130,712, 3rd Ruidoso Futurity **[G1]**, || *finalist* in All American Futurity **[G1]**.

My Inamorata SI 90. Winner. Granddam of **AJK Forgiven** SI 103 ($128,696).

Lead The Field SI 97 (Special Leader). 2 wins to 5, $75,176, *finalist* in Los Alamitos Million || Futurity **[G1]**, Golden State Futurity **[G1]**, Rainbow Derby **[G1]**. Sire.

Pragmatico SI 104 (Feature Mr Jess). 3 wins to 5, $32,256, *finalist* in Rainbow Fut. **[G1]**.

Dela Creme Dash Dash For Cash). Placed. Dam of **JESS DESTINED** SI 102 ($242,523 || **[G1]**), **Phenomenal Fantasy** SI 98 ($174,177 **[G1]**), **Body Of Evidence** SI 96 ($29,745); granddam of **JESSAPOLLITICALGIRL** SI 108 ($212,225), **Unashamed** SI 101 ($122,549 **[G3]**), **VOD KANOCKERS** SI 95 ($63,346 [R] **[G3]**), **Revenant Dynasty** SI 96 ($111,469), **Unseen NME**SI 103 ($80,449 **[G2]**).

Panash SI 91 (Dash For Cash). Placed in 1 start. Dam of **Fashionisanattitude** SI 99 ($422,073 **[G1]**), **Fashion N Flashin** SI 104 ($65,123 **[G1]**), **Streakinisanattitude.**

ENGAGEMENTS: All American, Rainbow, & Ruidoso Fut.

Embryo transfer.

Hip No. 521 Consigned by Marty Powers, Agent for Flag Ranch LLC **Hip No. 521**

Deja Dulce

April 1, 2023 Sorrel Colt

Deja Dulce
6237636

Dulce Sin Tacha SI 101
- Jess Good Candy SI 96
  - Good Reason Sa SI 102
  - Jess Send Candy SI 95
- Prissy Sin Tacha SI 98
  - Tempting Dash SI 112
  - Miss Sin Tacha SI 103

La Deja Blue SI 90 (2010)
- Carters Cartel SI 103
  - Corona Cartel SI 97
  - Jumping Tac Flash SI 106
- Run The Dash SI 97
  - Sixarun SI 106
  - Dashin Rosie SI 93

By DULCE SIN TACHA SI 101 (2018). Champion 2-Year-Old Colt, 8 wins, $693,689, Texas Classic Fut. [G1], All American Inv, 2nd Rainbow Derby [G1], All American Juv. His first foals are yearlings of 2024. Son of champion JESS GOOD CANDY SI 96; sire of 15 stakes winners, including JESS SAVIN CANDY SI 101 (Champion, $1,061,560, Ruidoso Fut. [G1]), PAINT YOUR LIPS P SI 104 ($196,344), GYM N JAM SI 105 ($130,058, Rainbow Inv), HERE COMES CANDY SI 101 ($123,610, Ruidoso Juv. Chlg. [G3]), NASH RIDGE SI 91 ($115,446).

1st dam

La Deja Blue SI 90, by Carters Cartel. Placed at 2 and 3. Sister to **MAGIC MOMENT BLUES** SI 117. Dam of 6 foals of racing age (one 2-year-old), 5 to race, 2 winners–

No La Deja SI 95 (f. by Hes Relentless). Winner at 2, $22,575, 3rd Gillespie County Fair || Firecracker Futurity.

Wes Brook Blu SI 90 (g. by Capo De Capi). Winner to 3, $6,203.

Blue Kisses (f. by Kiss My Hocks). Placed in 1 start at 2, 2024, $3,366.

2nd dam

Run The Dash SI 97, by Sixarun. ***Broodmare of the Year (2007)***, 2 wins at 2, $50,013, 3rd PCQHRA Breeders' Futurity **[G1]**, *finalist* in Ruidoso Futurity **[G1]**. Dam of 29 ROM–

BLUES GIRL TOO SI 105 (f. by Corona Cartel). ***World Champion***, ***Champion 2-Year-Old***, ***Champion 3-Year-Old***, ***Champion 2-Year-Old Filly***, ***Champion 3-Year-Old Filly***, || 8 wins in 13 starts to 3, $2,032,328, Los Alamitos 2 Million Fut. **[G1]**, Champion of Champions **[G1]**-NTR 440y, Golden State Derby **[G1]**, etc. Dam of **DEEP BLUE** SI 97 ($370,359 **[G2]**), **BLUES MAN WON** SI 101 ($79,903), **Amore La Blue** SI 93 ($159,339 **[G1]**); granddam of **FAVORITE BLUES MAN** SI 99 ($273,221 **[G2]**), **PILOTED BY AN ANGEL** SI 97 ($191,541), **JESS U R BLUE** SI 101 ($147,791), **LEAH CARROLL** SI 96 ($90,852), **La Blue Amore** SI 113 ($51,561).

BLUES MAN TOO SI 101 (g. by Holland Ease). 5 wins, $133,194, Vessels Mat.**[G1]**, 2nd || Sqt. Pepper Feature H. **[G3]**. 3rd Katella H.. *finalist* Champion of Champions **[G1].**

MAGIC MOMENT BLUES SI 117. 5 wins to 4, $50,701, Bitterroot Derby [R], etc.

EYELL FOOL YA SI 96 (f. by This Snow Is Royal). 4 wins to 3, $28,364, Clasico Easily a || Possum **[G3]**, 3rd Clasico A.M.C.C.C.M. [R] **[G3]**, etc. Dam of **EYE TELLER** SI 97 ($79,034), **Eyell Cartel** SI 99; granddam of **CARTEL REGIO** SI 93 ($25,572).

THE BLUES GIRL SI 91 (Corona Cartel). 2 wins at 2, $12,900, Leo H., etc. Dam of **JESS || EMOTIONS** SI 102 ($112,274), **MIDNITE BLU** SI 95 ($173,373 [R] **[G1]**), **Chickie Blu** SI || 98 ($44,434 [R] **[G3]**); granddam of **A FLASHIN BLU** SI 104 ($103,552 [R] **[G2]**).

The Blues Man SI 95 (g. by This Snow Is Royal). 2 wins at 2, $187,841, 3rd Los Alamitos || Million Futurity **[G1]**, *finalist* in Golden State Futurity **[G1]**.

Shades Of Blues Girl SI 99 (f. by Corona Cartel). 5 wins to 3, $91,045, 3rd Oklahoma Bred || Derby [R] **[G3]**, *finalist* in Heritage Place Derby **[G2]**. Dam of **UNAVAILABLE** SI 91 || ($76,761), **FAMOUS BLUE EAGLE** SI 110 ($38,167), **Sheslosthatluvnfeeln** SI 98.

Mister Moody Blue SI 94 (c. by One Famous Eagle). Winner to 3, $37,952, 3rd Hobbs || America Derby **[G3]**, Corona Cartel Derby [R].

Bad Notion SI 90 (g. by This Snow Is Royal). Winner to 3, $14,427, 3rd Stockton Derby.

Dash Around Blues SI 93 (Corona Cartel). Winner to 4, $12,232, 3rd Dash In A Flash S.

Working Girl Blues SI 81 (Corona Cartel). Dam of **Aint Working** SI 99 ($78,453 **[G3]**).

Evema Blues Girl SI 89. Placed. Dam of **DEE FAVORITE GIRL** SI 102 ($83,667).

Stars R Blue. Unraced. Dam of **ROMPE CORAZONEZ** SI 87 (at 2, 2024, $30,938).

Devilwitha Bluedress SI 84 (f. by Corona Cartel). Placed to 3, $9,673. Dam of **Jess Sweet || Enough** SI 105 ($47,500 [R] **[G2]**), **Drest For Success** SI 104 ($40,126).

Eyesa Blues Girl (f. by Mr Eye Opener). Dam of **Heza Blues Man** SI 105 ($133,603 **[G2]**).

ENGAGEMENTS: All American, Rainbow, & Ruidoso Fut., Los Alamitos Two Million Fut., Golden State Million Fut.

Accredited Oklahoma Bred.

Hip No. 522 Consigned by Shamrock Ranch (Tom Maher) **Hip No. 522**

Valiant Wagon

February 1, 2023 Bay Colt

Valiant Wagon 6288341	Paintyourownwagon SI 111	PYC Paint Your Wagon SI 107	Corona Cartel SI 97	Dashin Follies
		Jessica Ravin SI 98	Mr Jess Perry SI 113	The Ravin Maniac SI 105
	Valiant Dreams V SI 87 (2014)	Valiant Hero SI 105	First Down Dash SI 105	Corona Chick SI 113
		FM Future Dreams	Feature Mr Jess SI 101	Bodacious Dream SI 97

By PAINTYOURONWAGON SI 111 (2008). 4 wins, $103,097, Kansas Jackpot Fut. [G3]-NTR. Half-brother to JESS RAVIN SI 99, JESS CUERVO SI 99. Sire of ROYAL LITTLEWAGON SI 102 (9 wins, $51,880, Oneida County Fair Fut), YOUR WAGONS A WINNER SI 80 (2 wins, $10,431, Northern Plains Fut), Cant Paint This SI 106 (3 wins, $45,827, 3rd Indiana Grand Classic), Little Speed Wagon SI 97 ($10,655, 3rd Northern Plains Fut), Red Wagon Dust SI 93 (10 wins, $85,059), Your Fishin Wagon SI 86 (2 wins).

1st dam

Valiant Dreams V SI 87, by Valiant Hero. Winner at 3, $12,180. Dam of 2 foals of racing age (one 2-year-old), 2 to race–

RELENTLESS DREAM SI 86 (g. by Hes Relentless). Winner to 3, $20,091, South Dakota || Bred Futurity [R], 3rd The 1889 Futurity [R].

Paint Big Dreams (f. by Paintyourownwagon). Placed at 2, 2024, $4,120.

2nd dam

FM Future Dreams, by Feature Mr Jess. Unplaced. Dam of 7 foals to race, 4 ROM–

Beach Dreamer SI 96 (g. by Escondido Beach). 2 wins to 3, 2024, $33,730, 2nd Miss Roxie Little Consolation S. [R].

3rd dam

Bodacious Dream SI 97, by Corona Cartel. 2 wins at 3, $26,078, *finalist* in Hobbs America Derby **[G2]**, Sunland Park Winter Derby **[G2]**. Sister to **FURYOFTHEWIND** SI 96; half sister to **HEARTSWIDEOPEN** SI 104 (***Champion at 2 & 3***, $1,885,283 **[G1]**),**SPECIAL PHOEBE** SI 104 (***Champion***). Out of **DASHING PHOEBE** SI 104 (***Champion at 2 & 3, AQHA Dam of Distinction***, $609,553 **[G1]**). Dam of 39 foals to race, 27 winners, 32 ROM–

BODACIOUS EAGLE SI 104 (One Famous Eagle), ***World Champion***, ***Champion Aged Horse***, ***Champion Aged Gelding***, 14 wins to 6, $1,293,444, Champion of Champions S. **[G1]**, Texas Classic Derby **[G1]**, All American Gold Cup S. **[G1]**, Leo S. **[G1]**, Eastex S. **[G2]**, Dash For Cash Derby **[G3]**, Higheasterjet H. **[G3]**, Z Wayne Griffin Directors Inv. 2nd Los Alamitos Champ. **[G1]** twice, Eastex S. **[G2]**, Mr. Jet Moore H. **[G2]**, 3rd Ruidoso Futurity **[G1]**, Remington Champ. **[G1]**, *finalist* in All American Futurity **[G1]**, Los Alamitos Two Million Futurity **[G1]**, Rainbow Futurity **[G1].**

Emnent SI 93 (Dominyun). 2 wins to 3, $76,081, 2nd Firecracker Futurity **[G2].**

Revolutionaerie SI 91 (g. by One Famous Eagle). 4 wins to 3, 2024, $55,416, 2nd TQHA || 250 S., *finalist* in Sam Houston Derby **[G3]**.

Tango In Cash SI 89 (c. by FDD Dynasty). 2 wins to 4, $43,291, 2nd A Ransom H., || Cypress H., *finalist* in El Primero Del Ano Derby **[G3]**.

San Lorenzo Eagle SI 95 (One Famous Eagle). Winner to 3, $3,944. Dam of–

SAN LORENZO DASH SI 105. 9 wins to 4, $194,214, Vals Fortune S. [R] **[G2]**, Mother's Day S., Delta Dash S., 2nd Flying Breed S. [R], Billy Montgomery S. [R], 3rd Mardi Gras Derby [R], *finalist* in Louisiana Champions Day Classic [R] **[G2].**

Liberte SI 95 (American Runaway). Winner at 2, $8,653. Dam of–

PHREEDOM SI 100. 2 wins to 3, $98,157, TQHA Sires' Cup Futurity [R] **[G2]**, etc.

Liberater SI 92. 3 wins to 3, $45,987, 2nd TQHA Sale Juvenile S.

Connstantina SI 85 (Dominyun). Winner at 2, $5,050. Dam of–

TENA RENA SI 95. 4 wins to 4, 2024, $50,105, Connie Hall Overnight S., *finalist* **[G2]**.

Ms McDreamy SI 96 (American Runaway). 3 wins to 3, $22,420. Granddam of **Pilot Perry** || SI 88 (at 2, 2024, $45,639, 3rd Laddie Juvenile S. [R], *finalist* [R] **[G2]).**

Monaco SI 99 (Dominyun). 3 wins to 4, $50,615.

Full Moone SI 92 (Moonin The Eagle). 2 wins at 2, $45,984.

Perrys Dreamgirl SI 91 (Mr Jess Perry). 2 wins to 3, $15,572. Dam of–

Jess Gimme A Kiss SI 106. 2 wins to 5, $51,754, 2nd Horseshoe Indianapolis Distaff Challenge, *finalist* in AQHA Distaff Challenge Champ. **[G1].**

ENGAGEMENTS: AQHA Challenge.

Hip No. 523 | Consigned by 13 Racing LLC, Agent | **Hip No. 523**

DR The Avenger

March 30, 2023 Sorrel Colt

DR The Avenger
6262162

One Valiant Hero SI 101
- Valiant Hero SI 105
  - First Down Dash SI 105
  - Corona Chick SI 113
- Smiles All Around SI 94
  - Feature Mr Jess SI 101
  - Shades Of Perfection SI 91

Fantastic Six SI 96 (2007)
- Mr Eye Opener SI 106
  - Dash For Cash SI 114
  - Bedawee SI 92
- La Fantastica
  - Corona Cartel SI 97
  - First Down N Surfin SI 97

By ONE VALIANT HERO SI 101 (2011). 6 wins, $389,799, Oklahoma Derby, 2nd Ruidoso Derby [G1], Bob Moore Mem. S. [G2], Black Gold 350 Fut. [R], fnl in Los Alamitos Champ. [G1], Leo S. [G1]. Sire of 89 starters, 55 ROM, 7 stakes winners, $2,010,494, including LOVE IS EVERYTHING V SI 103 (8 wins, $329,676, Oklahoma Derby [G3]), ONE VALIANT LOVE SI 99 ($190,364, Heritage Place Juv), ONE LITTLE LIAR SI 106 ($179,542, West Texas Derby [G3]), YOU BUY I FLY V SI 105 ($137,959), ONE SLICK V SI 101 ($102,215, Rainbow Inv).

1st dam

Fantastic Six SI 96, by Mr Eye Opener. 2 wins at 2, $19,632. Dam of 20 foals of racing age (one 2-year-old), 15 to race, 9 winners, 12 ROM–

THISEAGLE HAS LANDED SI 86 (g. by Moonin The Eagle). 3 wins in 4 starts at 2, $21,185, Northern Plains Futurity.

Capital Ice SI 96 (g. by Ivory James). 2 wins to 4, $96,588, 3rd Firecracker Futurity **[G2]**, *finalist* in Sam Houston Futurity **[G2]**, Dash For Cash Futurity **[G2]**.

Days Gone Down SI 103 (g. by Shazoom). Winner to 4, $63,578, 2nd Remington Juvenile S. [R], *finalist* in Easy Jet S. [R] **[G3]**.

One Fantastic Gal SI 91 (f. by Favorite Cartel). 2 wins to 4, $51,452, 2nd QHRA of Indiana Derby, *finalist* in James Isaac Hobbs S. **[G3]**. Dam of–

Fancy One SI 87 (PYC Fun N Fancy). Winner to 3, $23,277, *finalist* Firecracker Fut. **[G2]**.

Fantastic Follies SI 102 (f. by PYC Paint Your Wagon). 4 wins to 3, $50,403. Dam of–

SALT WIRE (APHA) SI 95 (g. by CRM Livewire [P]). 4 wins to 3, $61,396, Masterpiece Derby, 2nd Speedhorse Paint & App Triple Crown Futurity, 3rd Graham Paint & App S. **[G1]**, PSBA American Paint Classic S. **[G1]**.

Sophia Maria SI 104 (f. by Apollitical Jess). 2 wins to 5, $52,352, 3rd Raysha's Run - Racing For a Cure S., Isawsugarbear S., Governors Cup H.

Coach A Comin SI 99 (g. by Apollitical Jess). 2 wins to 3, $92,675, *finalist* in Rainbow Futurity **[G1]**, Texas Classic Derby **[G1]**.

Zazas Island Girl (APHA) SI 86 (f. by CRM Livewire [P]). 2 wins at 2, $29,427, *finalist* Oklahoma Paint & App Futurity **[G1]**, Pot O'Gold Futurity **[G1]**.

Crazy On You SI 85 (g. by Separatist). Winner to 4, $27,912.

2nd dam

La Fantastica, by Corona Cartel. Unraced. Sister to **Corona Deluxe** SI 94. Dam of 1 other foal to race–

Cowboy Wave SI 107 (g. by Wave Carver). 2 wins to 7, $25,072.

3rd dam

First Down N Surfin SI 97, by First Down Dash. 2 wins to 3, $290,681, 3rd All American Futurity **[G1]**, La Primera Del Ano Derby **[G2]**, Dashing Folly H., *finalist* in Los Alamitos Million Fut. **[G1]**. Sister to **HARBOR BEACH** SI 111 ($129,371 **[G3]**), **Curls Girl** SI 93; half sister to **Runaway Wave** SI 105 (***AQHA Dam of Distinction***). Dam of 4 foals to race, including–

Corona Deluxe SI 94 (Corona Cartel). 2 wins to 4, $168,135, 3rd Kindergarten Futurity **[G1]**, Skip Zimmerman S. **[G3]**, Canterbury Express S. **[G3]**, *finalist* Ed Burke Million Futurity **[G1]**, PCQHRA Breeders' Futurity **[G1]**, Golden State Derby **[G1]**. Dam of–

EAGLE DELUXE SI 102. 5 wins to 4, $164,787, Keokuk S. **[G3]**, North Central QHRA Futurity, Northlands Juv, 2nd Two Rivers S. **[G3]**, 3rd Canterbury Derby, etc. Sire.

COUNTRY BOY DELUXE SI 105. 10 wins to 6, $161,796, Alex Picov Mem. Champ., Ajax Derby Challenge, Hialeah El Nino Inv, 2nd Fort Erie Derby.

ALAKAZAAM SI 102. 8 wins to 5, $97,523, Ontario Sires Stakes Derby [R], Ontario Sires Stakes Maturity [R].

Reagal Eagle SI 105. 3 wins to 3, $467,790, 2nd All American Futurity **[G1]**, *finalist* in Rainbow Futurity **[G1]**. Sire.

Powerhouse Cartel SI 106. 5 wins to 6, $78,375, 3rd Scoopies Leaving You S. [R].

Accredited Oklahoma Bred; embryo transfer.

Hip No. 524 | Consigned by Burns Ranch, Agent | **Hip No. 524**

MG Lips For You

April 17, 2023 Brown Filly

MG Lips For You
6272315

- Constituent SI 96
  - Seperate Interest SI 98
    - Separatist SI 101
    - A Delightful Legacy SI 105
  - Tahma Hawk SI 87
    - Hawkinson SI 99
    - Takin On The Green SI 84
- Chicks Got Wheels (2014)
  - PYC Paint Your Wagon SI 107
    - Corona Cartel SI 97
    - Dashin Follies
  - Royal Delphias Chick SI 101
    - Chicks Beduino SI 104
    - Delphia SI 90

By CONSTITUENT SI 96 (2018). 8 wins, $231,815, Governor's Cup Fut. [RG1], 2nd El Primero Del Ano Derby [G2], fnl in Golden State Million Fut. [G1]. Half-brother to THE SWAMP SI 98, OLDSMOBILE HILL SI 98, STEL HAWK SI 91. His first foals are yearlings of 2024. Son of stakes winner SEPERATE INTEREST SI 98; sire of 22 stakes winners, including DELIGHT INTEREST SI 110 ($286,463, Sam Houston Derby [G3]), SHE GOES UP SI 95 ($219,647, Governor's Cup Fut. [RG1]), SASS GO BLUE SI 95 ($181,464, PCQHRA Breeders Fut. [G2]).

1st dam

Chicks Got Wheels, by PYC Paint Your Wagon. Unplaced in 2 starts. Dam of 3 foals of racing age, 2 to race–

MG Boy Wheels SI 86 (c. by El Macho Prieto Boy). Winner to 3, 2024, $20,820.

MG Panama West Boy SI 88 (c. by Panama Wes). Placed to 3, $13,060.

2nd dam

Royal Delphias Chick SI 101, by Chicks Beduino. 2 wins at 2, $59,133, 3rd Rainbow Futurity **[G1]**. Dam of 23 foals to race, 13 winners, 17 ROM–

KING BRIMMERTON SI 103 (g. by Brimmerton). 6 wins to 4, $348,698, Ancira Ford Classic S. [R] **[G3]**, B.F. Phillips, Jr. H. [R] **[G3]**, TQHA Sires' Cup S., 2nd The Champ. at Sunland Park S. **[G1]**, 3rd Texas Classic Futurity **[G1]**, Refrigerator H. **[G1]**, Remington Derby **[G2]**, Sam Houston Classic **[G2]**, Dash For Cash Juvenile Inv. [R], *finalist* in All American Derby **[G1]**, Zia Champ. **[G1]**.

COUNT DE MONET SI 101 (g. by Brimmerton). 4 wins to 5, $200,894, Remington Juvenile S. [R], 3rd Heritage Place Futurity **[G1].**

Down Rite Royal SI 99 (g. by First Down Dash). 6 wins to 5, $91,384, *finalist* in Texas Classic Derby **[G1]**, Dash For Cash Derby **[G2]**.

Brim Of Royality SI 108 (c. by Brimmerton). 3 wins to 7, $44,708.

Ivory Knight SI 93 (g. by Ivory James). 8 wins to 4, $40,155.

3rd dam

Delphia SI 90, by Special Effort. Placed to 4, $30,258. Dam of 14 foals to race, 10 ROM–

GIVINITAROYALEFFORT SI 102 (First Down Dash). 2 wins to 3, $430,928, Heritage Place Futurity **[G1]**. Sire.

Special Royal Corona SI 99 (Corona Cartel). 2 wins to 3, $156,111, 3rd Texas Classic Futurity **[G1]**, *finalist* in Sam Houston Futurity **[G2]**. Sire.

Royal Delphias Chick SI 101 (Chicks Beduino). Stakes placed winner, above.

Nuevo Cartel SI 101 (Corona Cartel). 2 wins to 4, $30,148, 3rd Los Alamitos Two Million Juvenile Inv. [R], *qualified* to El Primero Del Ano Derby **[G2]**.

4th dam

FLORENTINE SI 108, by Dash For Cash. ***Champion Aged Horse***, ***Champion 3-Year-Old Filly***, ***Champion Aged Mare***, ***AQHA Dam of Distinction***, ***Broodmare of the Year***. AQHA Supreme Race Horse, 16 wins in 30 starts to 4, $1,123,102, Rainbow Derby **[G1]**, Golden State Derby **[G1]**, La Primera Del Ano Derby **[G1]**, etc. Dam of 17 foals to race, 17 ROM–

THIS SNOW IS ROYAL SI 101 (Chicks Beduino). ***Champion 2-Year-Old Colt***. 7 wins to 3, $554,748, Los Alamitos Million Futurity **[G1]**, The Quarter Racing Journal S. Sire.

EVENING SNOW SI 128 (Chicks Beduino). 9 wins to 3, $567,116, Los Alamitos Million Futurity **[G1]**, West/SW Challenge **[G2]**-NWR, 440y, 2nd Golden State Futurity **[G1].**

AVISON SI 104. 11 wins to 5, $293,667, Vessels Maturity **[G1]** twice, Go Man Go H. **[G1]**, Kaweah Bar H. **[G3]**, Chicado V H. **[G3]**, 2nd Golden State Derby **[G1]**, etc.

ACHIEVEMENT SI 98 (Chicks Beduino). 4 wins to 3, $41,527, Los Alamitos Million Juvenile Inv. [R], *finalist* in Golden State Futurity **[G1].** Sire.

This Snow Is Mine SI 92 (Chicks Beduino). 3 wins to 5, $32,930, 3rd Carmel H., *finalist* in Governor's Cup Derby [R] **[G1]**.

Deign SI 96 (Streakin Six). 8 wins to 6, $20,088, 2nd Bragging Rights 870 Champ.

ENGAGEMENTS: Los Alamitos Two Million Fut., Golden State Million Fut.

Hip No. 525 Consigned by Stacy Charette-Hill, Agent for H/G Race Horse Ventures LLC **Hip No. 525**

Paint Me Famous HG

February 6, 2023 Sorrel Colt

Paint Me Famous HG
6291215

The Marfa Lights SI 92
- One Famous Eagle SI 101
  - Mr Jess Perry SI 113
  - One Famous Lady SI 104
- Your First Moon SI 96
  - First Down Dash SI 105
  - Moon Arisen SI 91

Paint Your Face (2010)
- Corona Cartel SI 97
  - Holland Ease SI 109
  - Corona Chick SI 113
- Dashin Follies
  - Strawfly Special SI 97
  - Dashing Folly SI 108

By THE MARFA LIGHTS SI 92 (2014). 2 wins, $566,493, 2nd All American Fut. [G1], fnl in All American Derby [G1]. Brother to MOONIN THE EAGLE SI 111 (Champion). Half-brother to MOONIST SI 101 (Champion), JESS MY MOON SI 99, STRAY CAT SI 93. Sire of 74 ROM, $1,567,181, including KARMALITES SI 101 (3 wins, $112,722, Four Corners Fut), DIAMOND LIGHTZ SI 89 (Clasico the Prize), Wasting Light SI 101 (3 wins, $102,452, 3rd A Ransom H), Marfalous SI 93 (2 wins, $71,027, fnl [RG1], Marfason SI 101 ($39,705).

1st dam

Paint Your Face, by Corona Cartel. Unraced. Sister to **PYC PAINT YOUR WAGON** SI 107, **Ivory James** SI 103, **Follies Bergere** SI 95. Dam of 16 foals of racing age (one 2-year-old), 10 to race, 8 winners, 9 ROM–

Apollitical Face SI 95 (c. by Apollitical Jess). 2 wins to 3, $115,391, *finalist* in Oklahoma || Bred Futurity [R] **[G1]**, Oklahoma Derby **[G3]**.

JB Kool Jess SI 96 (c. by Mr Jess Perry). 4 wins in 7 starts to 3, 2024, $70,886, *finalist* in || Evangeline Downs Futurity **[G2]**, *qualified* to Oklahoma Bred Futurity [R] **[G1]**.

Apollitical Follies SI 98 (f. by Apollitical Jess). 3 wins to 4, $50,819.

Candy Face SI 101 (f. by Jess Good Candy). 2 wins to 3, $29,259.

Paint Your Face Blue SI 97 (g. by Jess Louisiana Blue). 2 wins to 4, $21,035.

Lightly Painted SI 87 (f. by The Marfa Lights). Winner at 2, 2024, $19,541.

Paint Your Moon SI 89 (f. by First Moonflash). Winner to 3, $12,814. Dam of–

SOLID SI 97. 3 wins in 4 starts to 3, 2024, $117,792, Zia Derby [R] **[G2]**.

2nd dam

Dashin Follies, by Strawfly Special. Unplaced. Half sister to **EAGLES MAGIC** SI 93 ($187,407). Out of **DASHING FOLLY** SI 108 (***World Champion, Champion 2 years,*** $535,841 **[G1]**). Dam of 34 foals to race, 24 winners, 25 ROM–

PYC PAINT YOUR WAGON SI 107 (c. by Corona Cartel). 7 wins to 3, $889,581, Texas || Classic Futurity **[G1]**. Texas Classic Derby **[G1]**. Heritage Place Derby **[G1]**. Lazy E || Futurity [R] **[G2]**, 2nd Rainbow Futurity **[G1]**, Champ. at Sunland Park S. **[G1]**. Sire.

MI ANGELA SI 107 (f. by Jet Black Patriot). 7 wins to 4, $137,723, Indiana Live QHRAI || Derby, Beautiful Prairie S., Silestone S. [R], 3rd Indiana Grand Champ., Silestone S. [R], || *finalist* **[G2]**. Dam of **JESS A DASHIN ANGELA** SI 110 ($248,565), **JESS MASTER || ANGEL** SI 98 ($122,117), **YOU LOOK FAMOUS** SI 104 ($95,874).

FOLLY N DASH SI 98 (g. by Tempting Dash). 3 wins to 4, $32,522, Congress Maturity.

IMPERADOR EAGLE MRL SI 95 (One Famous Eagle). 3 wins, GP Taca de Ouro S.

Ivory James SI 103 (c. by Corona Cartel). 5 wins to 3, $220,026, 2nd Heritage Place || Futurity **[G1]**. *finalist* in Remington Futurity **[G1]**. All American Derby **[G1].** Sire.

Eye Follies SI 101 (Mr Eye Opener). 2 wins to 3, $101,315, 2nd Black Gold Fut. [R] **[G3]**, || 3rd Texas Classic Derby **[G1]**. Dam of **ZIGFIELD FOLLIES** SI 90 ($37,516 **[G3]**).

Follies Bergere SI 95 (f. by Corona Cartel). Placed at 2, $31,198, 2nd Valley Jct. Fut.**[G3]**.

Paint Your Lips SI 105 (f. by Corona Cartel). 2 wins to 4, $39,501. Dam of **JESS PAINT || YOUR LIPS** SI 105 ($158,962 **[G1]**); granddam of **PAINT YOUR LIPS P** SI 95 ($196,344 [R] **[G3]**), **LIPSTICK LOU** SI 101 (to 3, 2024, $109,727).

Special Folly Dash SI 29 (f. by Tempting Dash). Winner. Dam of **JESS SPECIAL FOLLY V** SI || 103 ($89,058 **[G3]**), **Im Jess Special V** SI 93 ($523,862, 2nd All American Fut. **[G1]).**

Coronita Cartel SI 97 (f. by Corona Cartel). 2 wins at 2, $31,724. *finalist* in Heritage Place Futurity || **[G1]**. Dam of **SWINGIN CORONA** SI 104, **There Goes My Wallet** SI 103 ($75,725); || granddam of **Jesse D** SI 91 ($245,157 **[G2]**), **Sonny Seis** SI 99 ($62,335),

Follies And Corona SI 90 (f. by Corona Cartel). 2 wins to 3, $17,147. Dam of **Coronas || Candy Man** SI 97 ($43,912).

Samba Corona MV SI 88 (Corona Cartel). Dam of **MR CORONA PERRY** SI 81 ($60,153).

ENGAGEMENTS: AQHA Challenge, All American, Rainbow, & Ruidoso Fut.

Accredited Oklahoma Bred; embryo transfer.

Hip No. 526

Consigned by Cody Reynolds

Name Pending

March 10, 2023 Sorrel Filly

Hip No. 526

Name Pending

Brace For Bernal SI 105
- Furyofthewind SI 96
  - Corona Cartel SI 97
  - Dashing Phoebe SI 104
- Zoom Bracer SI 106
  - Shazoom SI 102
  - Sun Bracer

Dash For Snow SI 86 (2001)
- This Snow Is Royal SI 101
  - Chicks Beduino SI 104
  - Florentine SI 108
- Adoringly SI 102
  - Dash For Cash SI 114
  - Dee Mount SI 100

By BRACE FOR BERNAL SI 105 (2010). Champion, 9 wins, $322,236, Heritage Place Derby [G2], OK-Bred Derby [R], 2nd AQHA Juv. Chlg. Champ. [G2], Cherokee Nation S. Sire of 61 starters, 34 ROM, including Bonoforbernal SI 83 (winner, 3rd Desert Classic Fut), Mister Cabo SI 102 (3 wins, $73,905), Presidential Embrace SI 104 (5 wins, $73,037, fnl Dee Raper Sooner State S. [RG1]), Gunnar Danner SI 97 (5 wins, $61,072), Frida Sofia SI 91 (4 wins, $31,342), Maiden Coronas SI 96 (2 wins, $29,643), Shesdancingintherain SI 91.

1st dam

Dash For Snow SI 86, by This Snow Is Royal. Winner at 2, $6,493. Dam of 11 foals of racing age, 8 to race, 6 winners–

KISS THE TEARS AWAY SI 105 (f. by Furyofthewind). 5 wins to 7, $57,890, AQHA Member Plus S.

SEIS ROYALE SI 94 (g. by Tres Seis). 5 wins to 8, $24,827, Halloween H.

Chrome Version SI 101 (g. by Latest Version). 3 wins to 4, $24,285.

Mooch SI 93 (g. by Corona For Me). 2 wins to 4, $16,300.

Snow No Fear SI 90 (f. by Tres Seis). Winner to 4, $9,624.

Furv And Ice SI 84 (c. by Furyofthewind). 2 wins to 3.

2nd dam

Adoringly SI 102, by Dash For Cash. 2 wins at 3, $9,980, *finalist* in Kansas City Derby **[G3]**, C E Willhite Mem. Derby **[G3]**. Sister to **DASHINGLY** SI 104. Dam of 13 foals to race, 8 winners, 10 ROM–

STERLING SPORT SI 103 (g. by Streakin Six). ***Champion Distance Horse.*** 12 wins to 7, $265,292, AQHA Distance Challenge Champ. **[G1]**, New Mexico Distance Challenge **[G3]**, Pat Hyland Mem. H. **[G3]**, Bull Rastus H. **[G3]**, Canterbury Derby, California Distance Challenge, 2nd Marathon National S. **[G1]**, Juarez H. **[G3]**, Moonshiner H. **[G3]**, Lone Star Park Distance Champ. H. **[G3]**, Bull Rastus H. **[G3]**, Lone Star At Grand Prairie S., California Distance Challenge, Calyx H.

Mimis Dashin Cartel SI 104 (f. by Southern Cartel). Winner to 3, $27,149, 2nd El Moro de Cumpas Futurity.

I Likem Fast SI 96 (g. by Heza Fast Man). 4 wins to 4, $41,940, *finalist* in Oklahoma Derby **[G3]**, Heartbeat of America H. [R] **[G3]**.

3rd dam

DEE MOUNT SI 100, by Killoqua TB. 18 wins to 5, $24,737, Gateway Downs Futurity-NTR, Ozark QHA Derby, 3rd King Bee Downs Futurity. Sister to **VANAQUA** SI 94, **VIBRANT DEE** SI 95. Dam of 9 foals to race, 6 winners, 7 ROM–

DASHINGLY SI 104 (Dash For Cash), ***World Champion***, ***Champion Aged Horse***, ***Champion 2-Year-Old Filly***, ***Champion Aged Mare***, 18 wins to 5, $1,754,323, Vessels Maturity **[G1]**, Go Man Go H. **[G1]**, All American Gold Cup, Dash For Cash Futurity, Golden State Futurity, 2nd Las Damas H. **[G2]** twice, All American Derby, Los Alamitos Derby. Granddam of **Go Bull Lee** SI 102 **[G3]**, Told Ya SI 88 (dam of **THE CAZADOR** SI 113, $243,195).

My Fortune Cookie SI 96 (Timeto Thinkrich). 5 wins to 4, $25,040, 3rd Buttons and Bows S. Dam of **SIX FORTUNES** SI 107 (***Champion***, $574,788 **[G1]**); granddam of **LITTLE FORTUNE MAKER** SI 109.

Splendidly SI 87 (Dash For Cash). 2 wins to 4. Dam of **SPLENDID SAM PERRY** SI 102 ($112,145 **[G2]**). **Talk About Me Oh My** SI 105 ($135,481 **[G1]**); granddam of **Brave Hart** SI 92 ($46,903), **Fire Down** SI 98.

Dream N Win SI 90 (Dash For Cash). Winner to 4, $5,693. Dam of **IMA ROYAL WINNER** SI 95 ($160,917 **[G3]**).

Mardi Gras Miss (Alamitos Bar). Unraced. Dam of **ENTOURAGE** SI 97 ($72,482), **Apollina** SI 98 (**[G3]**); granddam of **THE CASH IS MINE** SI 103 ($87,558 **[G3]**), **Featurel** SI 103 ($134,657 **[G3]**), **Zartac** SI 108 ($95,583 **[G3]**).

Hip No. 527

Consigned by Shamrock Ranch (Tom Maher)

El Grand Patron

January 29, 2023 Brown Colt

Hip No. 527

El Grand Patron
6291420

BF Farm Boss SI 97
- Hawkinson SI 99
  - First Down Dash SI 105
  - Oh La Proud SI 91
- Shirleys Strawfly SI 89
  - Strawfly Special SI 97
  - Nylas Girl SI 85

Chiseled In Class SI 87 (2008)
- SC Chiseled In Stone SI 103
  - Corona Cartel SI 97
  - Sailin Shoes SI 99
- Classy Project
  - Special Project SI 108
  - Its Called Class SI 93

By BF FARM BOSS SI 97 (2012). 7 wins, $932,655, Ruidoso Derby [G1], PCQHRA Breeders Fut. [G2], 2nd Los Alamitos 2 Million Fut. [G1], etc. Brother to STRAWKINS SI 108 (Champion), BF FARM BOY SI 106. Sire of 54 starters, 25 ROM, including ALOTTA OH LA LA SI 98 (4 wins, $103,441, Northlands Fut), HAWKIN THE STRAW SI 93 (5 wins, $56,815, Alex Picov Fut), VG Imtheboss SI 95 ($22,065, 2nd GCFA Dutchman S.), CD Son Of Farm Boss SI 96 (2nd Rod Mills Derby), Farm Diamond Boss SI 88 (2 wins, $65,293, fnl Louisiana Million Fut. [RG1]).

1st dam

Chiseled In Class SI 87, by SC Chiseled In Stone. Winner at 2, $4,098. Dam of 5 foals of racing age, 3 to race, 2 ROM–

BA Girl SI 80 (f. by Lethal Corona). Winner to 3, $9,213.

Gemma Caliente SI 90 (f. by Corona Caliente). Placed to 3, $5,778.

2nd dam

Classy Project, by Special Project. Unplaced. Sister to **ITS CALLED SPECIAL** SI 104. Dam of 3 foals to race, 3 winners, 2 ROM–

DS Tropic Thunder SI 88 (g. by Real Visions). Winner to 4, $7,369.

First Double Diamond (f. by First Smart Money). Unraced. Dam of–

Jessie Perry SI 92. 4 wins to 3, $18,125.

3rd dam

Its Called Class SI 93, by Dash For Cash. 5 wins to 4, $55,899, 3rd Go Together H., *finalist* in Rainbow Futurity **[G1]**, Rainbow Derby **[G1]**. Dam of 17 foals to race, 13 winners, 14 ROM–

ITS CALLED SPLASH SI 107 (Splash Bac). 10 wins to 5, $170,883, Four Corners Futurity **[G3]**, Albuquerque Spring Derby **[G3]**-NTR, O. B. Cockerell H., 2nd West Texas Derby **[G2]**, New Mexico Derby Challenge **[G3]**, *finalist* in All American Derby **[G1].**

ITS CALLED SPECIAL SI 104 (Special Project). 7 wins to 4, $38,483, Three Bars Futurity, *finalist* in Sunland Park Fall Futurity **[G2]**.

Promised Class SI 104 (Ronas Ryon). 7 wins to 3, $17,597, 3rd Pocatello Downs Spring Futurity, *finalist* in Manor Derby **[G2]**, Boise Derby **[G3]**. Sire.

La Michoacana SI 98 (Mr Jess Perry). 2 wins to 6, $32,968. Dam of–

CUZ I SAY SO SI 109. 5 wins to 4, $43,049, AQRA President's Open Spring Derby, 2nd Turf Paradise Champ.S, 3rd Turf Paradise Derby. Dam of–

JUS CUZ SI 93. 2 wins to 4, $26,730, AQRA Southwest Futurity, AQRA Futurity.

Twice Cash (Panther Mountain). Unplaced in 2 starts. Dam of–

JESS TWICE CASH SI 106. 8 wins to 7, $98,502, Lone Star Distance Challenge, Governor's Cup Marathon S., *finalist* in Distance Challenge Champ. **[G1]**. Sire.

Its Called Magic SI 80 (Magic Dozen). Unplaced. Dam of–

Magic Fastball SI 93. Winner to 3, $19,708, 2nd Iowa QHRA Sale Futurity [R], 3rd Fort Pierre Derby.

4th dam

Miss Jelly Roll, by Roulade TB. Unraced. Dam of 17 foals to race, 9 winners, 9 ROM–

PIE IN THE SKY SI 101 (Easy Jet). ***Champion 2-Year-Old Colt***. 5 wins to 3, $616,328, All American Futurity, 3rd Skoal Dash For Cash Futurity, Kindergarten Futurity. Sire.

Topless Dancer SI 95 (Texas Dancer TB). 5 wins at 2, $64,892, 2nd Texas Futurity. Dam of **CLIPPER FLIGHT** SI 91 ($35,958), **Easy Hoofer** SI 97 ($51,429 **[G1]**), **White Tie** SI 97 ($34,212); granddam of **DASH FOR POPA** SI 108 ($146,706 **[G3]**), **SAMBASO DANCER** SI 103 ($85,123 **[G2]**), **CASH IS EASY** SI 97 ($78,863 [R] **[G3]**), **FLYING AVALANCHE** SI 102 ($55,944 **[G3]**), **DASH TO A TD** SI 89 ([R] **[G3]**), **TORRID TANGO** SI 99, **The Privateer** SI 117 ($44,787 **[G3]**).

Its Called Class SI 93 (Dash For Cash). Stakes placed winner, above.

Love Poem SI 95. 4 wins to 3, $88,449. Dam of **JACKS HONOR** SI 103, **Poetic Motions** SI 111 ($42,196 **[G1]**); granddam of **WINNER TAKES CASH** SI 109, $91,399 **[G3]**).

ENGAGEMENTS: AQHA Challenge.

Hip No. 528 | Consigned by Cavenaugh Quarter Horses LLC | **Hip No. 528**

Political Spin

March 18, 2023 Brown Colt

Political Spin 6265378	Apollitical Jess SI 107	Mr Jess Perry SI 113	Streakin La Jolla SI 99	
			Scoopie Fein SI 99	
		Apollitical Time SI 104	Apollo TB	
			Half Time Attraction SI 96	
	Weetonas Lafawn SI 102 (2015)	Valiant Hero SI 105	First Down Dash SI 105	
			Corona Chick SI 113	
		First Prize Fancy SI 96	Mr Jess Perry SI 113	
			First Prize Dash SI 101	

By APOLLITICAL JESS SI 107 (2007). World Champion, $1,399,831 [G1]-NTR. Sire of 859 ROM, 139 stakes winners, $69,868,290, 13 champions, including KJ DESPARADO SI 118 (Champion, $3,061,849 [G1]), APOCALYPTICAL JESS SI 103 (Champion, $2,251,556 [G1]), EMPRESSUM SI 111 (World Champion, $2,020,623 [G1]), APOLLITICAL BLOOD SI 99 (Champion, $1,519,800 [G1]), HOLD AIR HOSTAGE SI 108 (Champion, $1,415,551 [G1]), APOLLITICAL GOLD SI 96 (Champion, $1,014,601 [G1]), FLYING COWBOY 123 SI 101.

1st dam

WEETONAS LAFAWN SI 102, by Valiant Hero. 7 wins to 4, $179,500, Prairie Meadows Distaff Challenge S. **[G3]**, Remington Juvenile S. [R], Mr Master Bug S. [R], Jack Brooks S. [R], 2nd AQHA Distaff Challenge Champ. **[G1]**, 3rd Canterbury Distaff Challenge, Easy Date S. [R], *finalist* in Decketta S. **[G3]**. Dam of 4 foals of racing age (three 2-year-olds), 2 to race–

D Fawn SI 85 (f. by Uncle D). Winner at 2, 2024, $12,583.

2nd dam

First Prize Fancy SI 96, by Mr Jess Perry. Winner at 2. Sister to **FIRST PRIZE LEESA** SI 106 ($488,270 **[G1]**; dam of **FIRST PRIZE SHAUNDA** SI 104, $144,982 **[G3]**), **FIRST CAROLINA** SI 106 ($415,047 [**G1**]; dam of **MS FIRST PRIZE ROSE** SI 100, $550,105 **[G1]; CORONADO CARTEL** SI 98, $416,178; granddam of **AINT SHE TEMPTING** SI 97, $729,427 **[G2]; AINT HE TEMPTING**SI 92, $262,419 **[G2]**), **FIRST PRIZE ROBIN** SI 103 ($295,147 **[G1];** granddam of **EC REVENGE** SI 93, $200,164 **[G2]**), **First Prize Perry** SI 102 ($243,946 [**G1**]), **First Prize Paris** SI 108 ($92,910), **First Prize Stone** SI 98. Half sister to **FAST FIRST PRIZE** SI 102 ($244,929 **[G1];** dam of **FAST PRIZE ZOOM** SI 112, $192,875 **[G1]**; granddam of **APOLLTICAL CHAD** SI 97, $930,730 **[G1]; TAKE A SWIG OF THIS** SI 103, $439,556 **[G1]; CR TUCKERNUCK** SI 98, $215,649 **[G1]; FAST PRIZE JORDAN** SI 109, $203,724). Dam of 30 winners–

PYC FUN N FANCY SI 104 (c. by PYC Paint Your Wagon). 5 wins to 4, $478,760, Heritage Place Derby **[G3]**, Laico Bird S. [R], 2nd Oklahoma Futurity **[G3]**, 3rd Heritage Place Futurity **[G1]**, *finalist* in All American Derby **[G1].** Sire.

IM A FANCY PYC SI 92 (c. by PYC Paint Your Wagon). 5 wins in 6 starts at 2, $454,765, Oklahoma Bred Futurity [R] **[G3]**, *finalist* in Heritage Place Futurity **[G1]**, *qualified* to All American Futurity **[G1]**. Sire.

WEETONAS LAFAWN SI 102 (f. by Valiant Hero). Stakes winner, above.

FIRST FANCY PRIZE SI 98 (f. by PYC Paint Your Wagon). 4 wins to 4, $113,804, Mothers Day S., 2nd Firecracker Futurity **[G2]**, Delta Dash S. [R], 3rd Mothers Day S.

FAST N FANCY SI 92 (f. by PYC Paint Your Wagon). Winner to 3, $90,255, Speedhorse Futurity **[G3]**, *finalist* in Mystery Futurity [R] **[G3]**. Dam of–

Razimitaz SI 97. 3 wins to 5, $44,756, 3rd Miss Retama S. [R].

PYC First Prize Fany SI 98 (f. by PYC Paint Your Wagon). 4 wins to 3, $92,303, 2nd South Florida Derby, 3rd Governor's S. Dam of–

Hes Underway SI 99. 2 wins to 3, $68,001, 2nd Valley Junction Futurity **[G3]**.

Sunshine Nmy Pocket SI 97. 3 wins to 3, $59,885, *finalist* in All American Oaks **[G1]**, Rainbow Oaks **[G1]**.

PYC War Wagon SI 101. 3 wins to 4, $50,214, 2nd OQHRA Fall Classic S.

My First Prize Fancy SI 104 (f. by PYC Paint Your Wagon). Winner to 3, $15,834. Dam of–

My Fancy Corona SI 91. 2 wins in 4 starts at 2, 2024, $169,309, 2nd Oklahoma Bred Futurity [R] **[G1]**, *finalist* in Easy Jet S. [R] **[G3]**.

PYC First Fancy Lee SI 102 (c. by PYC Paint Your Wagon). 5 wins to 7, $57,916. Sire.

PYC Prize Time SI 109 (PYC Paint Your Wagon). 3 wins, $46,369, *finalist* in Black Gold Futurity Champ. [R] **[G3]**. Sire.

ENGAGEMENTS: AQHA Challenge, All American, Rainbow, & Ruidoso Fut., Los Alamitos Two Million Fut., Golden State Million Fut.

Accredited Oklahoma Bred; embryo transfer.

Hip No. 529 Consigned by Lazy E Ranch LLC, Agent for Monty McNair **Hip No. 529**

Amarillo Kisser

January 26, 2023 Sorrel Colt

Amarillo Kisser
6313626

Kiss My Hocks SI 109
- Tempting Dash SI 112
  - First Down Dash SI 105
  - A Tempting Chick SI 99
- Romancing Mary SI 103
  - Tres Seis SI 97
  - Romancin Ashley SI 102

One Texas Lady SI 91 (2016)
- One Famous Eagle SI 101
  - Mr Jess Perry SI 113
  - One Famous Lady SI 104
- Thewayouwantmetoo SI 108
  - Mr Eye Opener SI 106
  - Hope And Glory SI 84

By KISS MY HOCKS SI 109 (2012). Champion 2-Year-Old, 9 wins, $1,199,385 [G1]. Sire of 265 ROM, 26 stakes winners, $12,856,841, including DOLLAR BILL SI 106 ($624,857, TQHA Sale Fut. [RG1]), JOOSE BOXX SI 96 ($555,728, TQHA Sale Fut. [RG1]), CARTEL KISSES SI 97 ($506,440, Los Alamitos Oaks [G1]), KEMPTON SI 97 ($468,986, Heritage Place Fut. [G1]), JESS MY HOCKS SI 110 ($450,497 [G1]), MR MICHEL SI 104 ($442,292), HOCK IT TO YOU SI 105 ($408,312), MISS BETH DUTTON SI 96 ($314,877, Rainbow Oaks [G1]).

1st dam

One Texas Lady SI 91, by One Famous Eagle. Unplaced. Sister to **FAMOUS SHINING STAR** SI 102. Dam of 5 foals of racing age (two 2-year-olds), 2 to race–

One Ladys Corona SI 83 (f. by KVN Corona). Placed to 3, 2024, $4,325.

2nd dam

THEWAYOUWANTMETOO SI 108, by Mr Eye Opener. ***AQHA Dam of Distinction***, 4 wins to 3, $327,953, Rainbow Futurity **[G1]**-NTR, *finalist* in Rainbow Derby **[G1]**, Ruidoso Derby **[G1]**. Sister to **HESA EYE OPENER** SI 102, **The Way You Want Me** SI 100. Dam of 14 foals to race, 8 winners, 11 ROM–

A REVENANT SI 91 (c. by Mr Jess Perry). ***Champion 2-Year-Old Colt***, 3 wins in 4 starts at 2, $604,800, Rainbow Futurity **[G1]**, 2nd Ruidoso Futurity **[G1]**. Sire.

FAMOUS SHINING STAR SI 102 (f. by One Famous Eagle). ***Champion Aged Mare***, 9 wins to 6, 2024, $211,873, Charger Bar H., S. **[G1]**, Virginia Hyland S., Sound Dash H., Los Alamitos Distaff Challenge, Check Her Twice H., 2nd Los Alamitos Distaff Challenge **[G3]**, Abigail Kawananakoa S., Dashingly H., 3rd Mildred Vessels H. **[G1].**

Belle Helene SI 101 (f. by Valiant Hero). 3 wins at 2, $214,858, 2nd Rainbow Futurity **[G1]**, Mr Jess Perry S. Dam of–

Maghelene SI 98. 3 wins to 3, $58,253, 2nd Prairie Meadows Juvenile Challenge S., 3rd Northlands Futurity, *finalist* in AQHA Juvenile Challenge Champ. **[G2]**. Dam of–

ANNA BELLE SI 95. 2 wins at 2, 2024, $78,871, FL Lady Bug S. [R] **[G3]**.

Krashin Lew SI 83. Winner at 2, 2024, $16,107, 3rd Cherokee Nation S.

Jessa Dashin Hero SI 87. Winner to 3, 2024, $14,275, 3rd Ah Sigh H.

Luv Supreme SI 92 (f. by Mr Jess Perry). 4 wins to 4, $202,143, 3rd Golden State Million Futurity **[G1]**, West Texas Derby **[G3]**, *finalist* in Ed Burke Million Futurity **[G1]**. Dam of–

FIVE BAR SUPREME SI 99. 7 wins in 11 starts to 3, 2024, $414,901, Los Alamitos Wild West Futurity [R] **[G3]**, Firecracker Futurity at Grants Pass, 2nd Los Alamitos Two Million Futurity **[G1]**, El Primero Del Ano Derby **[G2]**.

The Hiway SI 96 (c. by Mr Jess Perry). 3 wins to 3, $156,284, 3rd Heritage Place Futurity **[G1]**. Sire.

The Magic Dash SI 97 (g. by First Down Dash). 3 wins to 5, $90,576, *finalist* in All American Derby **[G1]**, Remington Champ. **[G1]**, Remington Champ. Challenge **[G2].**

3rd dam

Hope And Glory SI 84, by Special Effort. 2 wins at 3, $3,927. Dam of 8 ROM–

THEWAYOUWANTMETOO SI 108 (Mr Eye Opener). Stakes winner, above.

HESA EYE OPENER SI 102 (Mr Eye Opener). 2 wins to 6, $48,553, Camp. Juvenil, etc.

The Way You Want Me SI 100 (Mr Eye Opener). 4 wins to 4, $102,929, 3rd Rainbow Futurity **[G1]**, Ruidoso Derby **[G2]**, New Mexico Distaff Challenge **[G3],** *finalist* in Rainbow Derby **[G1].** Dam of **BRIMMIES ALLI BI B** SI 112 ($221,154, TQHA Sale Futurity [R] **[G1]).A FITTING WAY** SI 98 ($82,297); granddam of **Diamond G Bee** SI 108 ($59,377), Brimmies Wagon SI 89 ($68,128, *finalist* Ruidoso Derby **[G1]**).

Ryons Special Effort SI 107 (Ronas Ryon). 9 wins to 7, $91,003, 2nd Rocky Mountain Champ., 3rd Texas Classic Derby **[G1]**, *finalist* in All American Derby **[G1]**.

Jess Hope (Mr Jess Perry). Dam of **JESSASPECIALEFFORT** SI 103 ($32,340).

ENGAGEMENTS: All American, Rainbow, & Ruidoso Fut.

Accredited Oklahoma Bred; embryo transfer.

Hip No. 530

Consigned by Bobby D. Cox

Coale Traine

Hip No. 530

February 13, 2023 Sorrel Colt

Coale Traine 6259983	Freighttrain B SI 115	PYC Paint Your Wagon SI 107	Corona Cartel SI 97	Dashin Follies
			Mr Eye Opener SI 106	Dianetomeetcha SI 103
		Dianetogetcha SI 108	Shazoom SI 102	Crystalinas SI 96
	Azoomin With Jessie SI 108 (2007)	Azoom SI 107	Mr Jess Perry SI 113	Genuine Reward SI 84
		Jess Genuine SI 102		

By FREIGHTTRAIN B SI 115 (2008). 9 wins, $421,761 [RG3]. Sire of 522 ROM, 38 stakes winners, $21,530,873, including WHISTLE STOP CAFE SI 101 (World Champion, $2,222,840 [G1]), BV MIDNITE EXPRESS SI 98 ($769,319 [G1]), EYESA FREIGHTTRAIN B SI 92 ($609,297 [RG2]), SHEZA FREIGHTTRAIN T SI 107 ($578,760 [RG2]), MOONIE BLUES SI 97 ($534,579 [G3]), SPECIAL WILD TRAIN B SI 93 ($530,358 [RG1]), BYE BYEFREIGHTTRAIN SI 107 ($350,045 [RG3]), HH GAILFORCE SI 106 ($314,121 [RG2]), TOMMY THE TRAIN SI 109.

1st dam

Azoomin With Jessie SI 108, by Azoom. 2 wins at 2, $31,266, 2nd Sam Houston Derby **[G2]**, *finalist* in Sam Houston Derby Challenge **[G3]**. Dam of 20 foals of racing age (two 2-year-olds), 17 to race, 12 winners, 13 ROM–

RAPPID SI 95 (g. by Ivory James). 2 wins to 3, $125,605, Speedhorse Futurity **[G3].**

AZOOMIN JAMIE SI 98 (f. by Ivory James). 4 wins to 3, ($101,252 USA), in Mexico, Alfredo Castro Rea S.-NTR, 400y in 0:17.310, Clasico the Prize, Easily a Possum Derby, 2nd Campeonato Juvenile, Hipodromo Derby Challenge, Hipodromo Juvenile Challenge, Campeonato Nacional Dia Del Charro, 3rd Clasico A.M.C.C.C.M.

Miromar SI 102 (g. by Ivory James). 5 wins to 3, $34,098, 3rd Picov Derby.

Zoomilicious SI 92 (f. by Ivory James). 3 wins in 5 starts at 2, $24,280, *finalist* in Kindergarten Futurity **[G2]**. Dam of–

Firelicious SI 103 (f. by Walk Thru Fire). 3 wins to 4, $21,324, 3rd Century Downs Aged Inv. S., Set NTR at Century Mile, 350y in 0:17.840.

War Admiral SI 96 (g. by Moonin The Eagle). 3 wins to 3, $72,296, *finalist* in Remington Derby [R] **[G1]**, Heritage Place Derby **[G2]**.

Sheiloh SI 97 (g. by Ivory James). 3 wins to 4, $45,473.

Jessa Duponte SI 91 (f. by Duponte). 2 wins to 3, $28,992.

2nd dam

JESS GENUINE SI 102, by Mr Jess Perry. 4 wins in 7 starts at 2, $195,175, Retama Futurity **[G1]**, 2nd Sam Houston Futurity **[G1]**. Dam of 26 foals to race, 15 winners, 20 ROM–

The August Heat SI 93 (g. by Corona Cartel). 3 wins to 5, $424,996, 2nd Los Alamitos Two Million Futurity **[G1]**, 3rd Dash For Cash Futurity **[G1]**, Golden State Derby **[G1].**

Oceanik SI 93 (g. by Ocean Runaway). Winner, $151,143, 3rd Ed Burke Million Fut. **[G1]**.

Bogart SI 98 (c. by Corona Cartel). 3 wins to 4, $110,373, 3rd James Isaac Hobbs S. **[G2]**, *finalist* in Los Alamitos Two Million Futurity **[G1]**, Lovington S. **[G2]**. Sire.

Undaunted SI 95 (c. by Corona Cartel). 4 wins to 5, $108,978, 2nd Valley Junction Futurity, 3rd Rainbow Juvenile S., Corona Cartel Inv. Derby [R], *finalist* **[G3]**. Sire.

Encore SI 92 (c. by Corona Cartel). 3 wins to 5, $43,761, 2nd Bradford S. Sire.

Paramounte SI 94 (c. by Favorite Cartel). 3 wins to 3, $40,238, 2nd Rocky Mtn Futurity.

Azoomin With Jessie SI 108 (f. by Azoom). Stakes placed winner, above.

Howbad Do Youwantit SI 94 (f. by FDD Dynasty). Placed to 4, 3rd Clasico Chirina Glorys.

Bovet SI 95 (f. by Corona Cartel). 3 wins to 4, $63,411, *finalist* in Rainbow Futurity **[G1]**. Dam of **Dinasti** SI 97 ($37,505), **Precedentz** SI 101.

Carburator SI 97 (g. by Azoom). 6 wins to 6, $83,915, *finalist* in Kindergarten Futurity **[G1]**.

3rd dam

Genuine Reward SI 84, by First Down Dash. Placed in 2 starts at 2, $4,137, *finalist* in Kansas Futurity **[G1]**. Sister to **Fabulous Results** SI 98. Dam of 9 foals to race, 3 winners, 6 ROM–

JESS GENUINE SI 102 (Mr Jess Perry). Stakes winner, above.

Genuine Botticelli SI 97 (Special Task). Winner to 4, $164,182, 2nd Remington Futurity **[G1]**, *finalist* in All American Futurity **[G1]**. Sire.

Special Rewards SI 94 (Strawfly Special). Placed, 2nd Oklahoma Juvenile Chlg.**[G3]**.

ENGAGEMENTS: AQHA Challenge, All American, Rainbow, & Ruidoso Fut., Los Alamitos Two Million Fut., Golden State Million Fut., Ed Burke Million Fut.

Embryo transfer.

Hip No. 531 Consigned by Marty Powers, Agent for Danny Joe Miller, dba West Crest Farms **Hip No. 531**

APB Chick

March 20, 2023 Bay Filly

APB Chick
6273369

Apollitical Blood SI 99
- Apollitical Jess SI 107
  - Mr Jess Perry SI 113
  - Apollitical Time SI 104
- Brazilian Dasher SI 93
  - Fishers Dash SI 94
  - Dinastia Toll BRZ SI 97

Cassandra Chick SI 83 (2011)
- Country Chicks Man SI 110
  - Chicks Beduino SI 104
  - Country Zevi SI 93
- Cassandra Crest SI 102
  - Holland Ease SI 109
  - Diamond For Leigh SI 98

By APOLLITICAL BLOOD SI 99 (2012). Champion, $1,519,800, All American Derby [G1]. Sire of 267 ROM, 30 stakes winners, $13,911,803, including TRUMP MY RECORD SI 104 (Champion, $979,068 [G1]), APOLLITICAL PATTY SI 99 ($1,243,263, Los Alamitos 2 Million Fut. [G1]), BLOOD MONEY SI 101 ($1,123,142, Louisiana Million Fut. [RG1]), CANDY BLOOD SI 108 ($482,100 [RG1]), SAN LORENZO MOON SI 92 ($375,118 [RG1]), SAN LORENZO BLOOD SI 106 ($290,990 [RG2]), WRS APOLLITICALIVORY SI 106 ($280,685).

1st dam

Cassandra Chick SI 83, by Country Chicks Man. Placed at 3. Dam of 5 foals of racing age (one 2-year-old), 2 to race–

CC Senator Page SI 91 (f. by Louisiana Senator). 2 wins to 4, $23,690.

2nd dam

Cassandra Crest SI 102, by Holland Ease. 3 wins to 4, $75,671, 2nd Retama Park Futurity **[G1]**, 3rd Minnesota Racing Assoc. S., Greenspoint S., *finalist* in Lazy E Derby [R] **[G2]**, Oklahoma Distaff Challenge **[G3]**. Dam of 18 foals to race, 10 winners, 12 ROM–

APOCALYPTICAL JESS SI 103 (g. by Apollitical Jess), ***Champion 3-Year-Old***, ***Champion 2-Year-Old Gelding***, ***Champion 3-Year-Old Gelding***, 9 wins to 6, $2,251,556, All American Futurity **[G1]**, Ruidoso Derby **[G1]**, Oklahoma Bred Derby [R] **[G3]**, 2nd Leo S. **[G1]**, 3rd Rainbow Derby **[G1]**, AQHA Challenge Champ. **[G2].**

CC SEIS SI 96 (f. by Tres Seis). 3 wins to 4, $90,742, Hill Country Dash S., *finalist* in Heritage Place Futurity **[G1]**, Juno's Request S. **[G2]**. Dam of–

AJ Precious Jewel SI 98. 4 wins to 3, 2024, $209,261, 3rd Rainbow Oaks **[G1]**, *finalist* in All American Futurity **[G1]**, Ruidoso Derby **[G1]**.

Rainbow To Roses SI 104. 3 wins to 4, $113,572, 2nd Dash For Cash Juvenile S., Selma S., *finalist* in Texas Classic Futurity **[G1]**, Dash For Cash Derby **[G2]**.

Sandy Rose SI 91. Winner at 2, $39,368, 2nd Rainbow Juvenile S.

Rainbow Of Diamonds SI 92. 3 wins at 2, 2024, $56,596, *finalist* Heritage Place Fut. **[G1]**.

Apocalyptical Sis SI 102. 2 wins to 5, $55,797, *finalist* Canterbury Distaff Challenge **[G3].**

CC Hocks SI 99 (g. by Kiss My Hocks). 2 wins at 2, $193,222, 2nd Rainbow Futurity **[G1]**.

CC Kachina Eagle SI 95 (f. by One Famous Eagle). 3 wins to 3, $133,568, 3rd Texas Classic Futurity **[G1]**, *finalist* in West Texas Futurity **[G2]**. Dam of–

CC Moonflash SI 96. 2 wins to 3, $41,919, 3rd Indiana Grand QHRAI Derby, New Mexico State Fair Juvenile S. [R].

CC Uptown Eagle SI 95. Placed to 3, 2024, $13,830, 3rd West Texas Juvenile S.

Tres Crest SI 90 (g. by Tres Seis). Placed to 3, $16,390, 2nd Mile High Futurity.

3rd dam

Diamond For Leigh SI 98, by Cameronian. 2 wins to 3, $22,571, 3rd Gulf Coast S., *finalist* in Manor Futurity **[G2]**. Sister to **DIAMOND CAM** SI 96. Dam of 3 foals to race, 3 ROM–

Cassandra Crest SI 102 (Holland Ease). Stakes placed winner, above.

4th dam

Diamond Spoon SI 84, by Tiny's Gay. Placed. Sister to **All World** SI 103 ($54,612). Half-sister to **HEZA CHARGER** SI 109 (***Champion Aged Stallion,*** $301,289). Dam of 12 winners–

TAKIN ON SPOON MAN SI 109 (Takin On The Cash). 8 wins to 6, $219,508, Go Man Go H. **[G1]**, Laguna Hills H., Cenicienta Classic, 2nd Kaweah Bar H. **[G3]**, etc. Sire.

DIAMOND CAM SI 96 (Cameronian). 3 wins to 3, $24,853, Austin Futurity, *finalist* **[G2]**.

SPOON CREST SI 107 (Holland Ease). 5 wins to 9, $24,164, Santa Cruz County Derby, 2nd Robert Heubeck Mem. H., *finalist* in AQRA Turf Paradise Derby **[G3]**.

Diamond For Leigh SI 98 (Cameronian). Stakes placed winner, above.

Memory Crest (Leaving Memories). Unraced. Dam of **CORONA MEMORY CREST** SI 120 ($221,535 [R] **[G2]**), **My Moon Crest** SI 94 ($26,230 [R] **[G3]**).

ENGAGEMENTS: AQHA Challenge, All American, Rainbow, & Ruidoso Fut.

Hip No. 532 Consigned by Cavenaugh Quarter Horses LLC **Hip No. 532**

Jess Say Goodbye

March 12, 2023 Sorrel Filly

Jess Say Goodbye 6258799

A Sweet Jess SI 90 — Apollitical Jess SI 107 — Mr Jess Perry SI 113; Apollitical Time SI 104
A Sweet Jess SI 90 — One Sweet Dash SI 94 — First Down Dash SI 105; Sweet Beduino SI 101
This Candy Says Bye SI 107 (2011) — PYC Paint Your Wagon SI 107 — Corona Cartel SI 97; Dashin Follies
This Candy Says Bye SI 107 (2011) — Eye On This Candy SI 94 — Mr Eye Opener SI 106; Send Me The Candy SI 97

By A SWEET JESS SI 90 (2017). Winner at 2. Half-brother to ONE DASHING EAGLE SI 98 (Champion), ONE SWEET JESS SI 103, HES A STANDOUT SI 101. His first foals are 2-year-olds of 2024. Sire of 5 starters, including A Sweet Arthur SI 83 (winner, $12,805), Sweet And Hott SI 84 ($6,159). Son of champion APOLLITICAL JESS SI 107; sire of 140 stakes winners, 13 champions, including KJ DESPARADO SI 118 (Champion, $3,061,849, All American Fut. [G1]), APOCALYPTICAL JESS SI 103 (Champion, $2,251,556 [G1]).

1st dam

This Candy Says Bye SI 107, by PYC Paint Your Wagon. 2 wins at 2, $59,804, 2nd Fair Meadows Juvenile S., *finalist* in Heritage Place Futurity **[G1]**, Speedhorse Futurity **[G2]**. Sister to **I SEE CANDY PAINT** SI 111, **Island Candy** SI 101. Dam of 5 foals of racing age (one 2-year-old), 4 to race, 3 winners–

Destiny Beware SI 93 (g. by Valiant Hero). 2 wins to 3, $25,859.

Tootsye Pop SI 92 (f. by Jess Good Candy). Winner to 3, 2024, $21,948, *finalist* in Laico || Bird S. [R] **[G3]**.

Can D Girl SI 90 (f. by Uncle D). Winner at 2, 2024, $13,835.

2nd dam

Eye On This Candy SI 94, by Mr Eye Opener. 2 wins to 3, $56,916, 3rd Valley Junction Futurity **[G2]**, *finalist* in Speedhorse Futurity [R] **[G2]**, *qualified* to Remington Futurity **[G1]**. Dam of 12 foals to race, 10 winners, 10 ROM–

CHASING AJ SI 96 (g. by Apollitical Jess). ***Champion 3-Year-Old Gelding***, 6 wins to 3, || 2023, $907,069, Texas Classic Derby **[G1]**, 2nd All American Derby **[G1]**, Ruidoso Inv. S., 3rd All American Futurity **[G1]**, Rainbow Derby **[G1].**

I SEE CANDY PAINT SI 111 (g. by PYC Paint Your Wagon). 9 wins to 8, $161,305, Can Am || Nations Cup S.-NTR, 2nd Speedhorse Derby **[G3]**, 3rd Texas Classic Derby **[G1].**

Eyema Special Candy SI 101 (f. by Oak Tree Special). 4 wins to 3, $149,295, 2nd Valley || Junction Futurity **[G3]**, Hialeah Lassie Futurity, 3rd FL Lady Bug S. [R], Laico Bird S. [R]. Granddam of **Aguila Rapida** SI 94 (3 wins in 5 starts at 2, 2024, $298,000, 2nd Ruidoso Futurity **[G1],** 3rd Rainbow Futurity **[G1]**),

This Candy Says Bye SI 107 (f. by PYC Paint Your Wagon). Stakes winner, above.

Island Candy SI 101 (c. by PYC Paint Your Wagon). 4 wins to 4, 2023, ($31,395 USA), in || Mexico, 2nd Derby Alfredo Castro Rea, Clasico Jodys Glory [R], etc.

PYC Eye Candy (f. by PYC Paint Your Wagon). Unraced. Dam of–

Peves Candy Cowboy SI 95. 3 wins to 5, $59,932, 2nd Mystery Derby [R].

Peves Eagleetta SI 91. 2 wins to 3, $36,907, 2nd Prairie Meadows Juvenile Challenge.

3rd dam

SEND ME THE CANDY SI 97, by Leaving Memories. 3 wins in 6 starts at 2, $135,976, Remington Futurity **[G1]**. Dam of 30 foals to race, 18 winners, 22 ROM–

SEND ME A CANDY TREE SI 105 (Oak Tree Special). 12 wins in 22 starts, 2 to 5, $410,384, || SW Juv. Champ. **[G1]**, etc. Dam of **ONE FAMOUS CANDY** SI 99 ($94,566),

FASTER THEN U SI 92 (Ivory James). 3 wins to 3, $146,631, La Fiesta Futurity.

THIS CANDYS SPECIAL SI 104 (Strawfly Special). 8 wins to 5, $100,361, Central Distaff || Challenge **[G3]** twice, Keokuk S. **[G3]**, 2nd Miss Blackhawk S. twice, 3rd AQHA Distaff Challenge Champ. **[G1]**. Dam of **CANDY CARTEL** SI 104 ($210,141 **[G3]**), **JESS SPECIAL CANDY** SI 114 ($155,896), **Send Me Candy Paint** SI 103 ($90,246 [R] **[G1]**); granddam of **CANDY CARTELS CAT** SI 100 ($162,294 **[G3]**), **CANDY SECRET.**

THIS CANDYS ROYAL SI 102 (This Snow Is Royal). 7 wins to 6, $55,046, Rheudasil H.

Jess Send Candy SI 95 (Mr Jess Perry). Winner. Dam of **JESS GOOD CANDY** SI 96 (***Champion***, $2,014,703, All American Futurity **[G1]**), **THIS CANDYS AWESOME** SI 105 ($434,265 **[G2]**), **SEND ME THIS WAGON** SI 110 ($179,310).

ENGAGEMENTS: AQHA Challenge, All American, Rainbow, & Ruidoso Fut.

Accredited Oklahoma Bred; embryo transfer.

Hip No. 533 | Consigned by Marty Powers, Agent | **Hip No. 533**

My Famous Kiss

January 23, 2023 Sorrel Filly

My Famous Kiss
6306370

- Kiss My Hocks SI 109
  - Tempting Dash SI 112
    - First Down Dash SI 105
    - A Tempting Chick SI 99
  - Romancing Mary SI 103
    - Tres Seis SI 97
    - Romancin Ashley SI 102
- One Famous Ribbon SI 99 (2014)
  - One Famous Eagle SI 101
    - Mr Jess Perry SI 113
    - One Famous Lady SI 104
  - Fast Prize Ribbon SI 92
    - Corona Cartel SI 97
    - Fast First Prize SI 102

By KISS MY HOCKS SI 109 (2012). Champion 2-Year-Old, 9 wins, $1,199,385 [G1]. Sire of 265 ROM, 26 stakes winners, $12,856,841, including DOLLAR BILL SI 106 ($624,857, TQHA Sale Fut. [RG1]), JOOSE BOXX SI 96 ($555,728, TQHA Sale Fut. [RG1]), CARTEL KISSES SI 97 ($506,440, Los Alamitos Oaks [G1]), KEMPTON SI 97 ($468,986, Heritage Place Fut. [G1]), JESS MY HOCKS SI 110 ($450,497 [G1]), MR MICHEL SI 104 ($442,292), HOCK IT TO YOU SI 105 ($408,312), MISS BETH DUTTON SI 96 ($314,877, Rainbow Oaks [G1]).

1st dam

One Famous Ribbon SI 99, by One Famous Eagle. 4 wins at 3 and 4, $68,416, 3rd Balloon City S. [R]. Sister to **A FAMOUS RIBBON** SI 120. Her first foals arrived in 2023.

2nd dam

Fast Prize Ribbon SI 92, by Corona Cartel. Winner at 2, $17,991, *finalist* in Remington Futurity **[G1]**. Dam of 18 foals to race, 13 winners, 14 ROM–

A FAMOUS RIBBON SI 120 (g. by One Famous Eagle). 7 wins to 5, 2024, $176,427, Sam Houston Classic S. **[G2]**, Grants Pass Champ. Challenge S.-NTR, 440y in 0:21.099, James S Smith Mem. H., S., 2nd Remington Champ. Challenge S. **[G2]**, *finalist* in AQHA Challenge Champ. S. **[G1]**, Los Alamitos Winter Derby **[G1].**

One Famous Ribbon SI 99 (f. by One Famous Eagle). 4 wins to 4, $68,416, 3rd Balloon City S. [R].

Fast Prize Robbie SI 81 (f. by Spit Curl Jess). Winner at 2, $5,760. Dam of–

Robbiesdashingleagle SI 94. 3 wins to 3, 2024, $56,460, 3rd Louisiana Million Inv. [R].

Fast Black Hunter SI 96. 2 wins to 3, $41,063.

3rd dam

FAST FIRST PRIZE SI 102, by Heza Fast Man. 3 wins at 2, $244,929, Heritage Place Futurity **[G1]**. Sister to **HEZA FAST DASH** SI 103. Dam of 24 foals to race, 24 ROM–

FAST PRIZE ZOOM SI 112 (Shazoom). 3 wins to 3, $192,875, West Texas Futurity **[G1]**-NWR. Dam of **JESS PRIZE ME** SI 87 ($132,653 **[G2]**), **TARISH** SI 101 ($120,774), **NUNOTHAT** SI 93 ($67,272); granddam of **Kiss Fast Zoom** SI 95 ($30,806).

Fast Prize Doll SI 102 (Mr Jess Perry). 3 wins to 3, $85,762, 3rd Harrah's Ent. Futurity **[G2]**, *finalist* **[G1]**. Dam of **FAST PRIZE JORDAN** SI 109 ($203,724), **DOUBLE DOWN** SI 95 ($73,738), **FAST PRIZE ROBYN** SI 94, **Fast Prize Doll Too** SI 98, **Ms Corona Doll** SI 96; granddam of **TAKE A SWIG OF THIS** SI 103 ($439,456 **[G1]**), **JORDAN EAGLE** SI 107 ($260,858 [R] **[G2]**), **PRIZE KISS** SI 96 ($176,060).

Ms Fast First Prize SI 93 (DMNV Mountable). 2 wins to 4, $77,738, 2nd West Texas Derby **[G3]**, *finalist* in Texas Classic Derby **[G1]**. Dam of **COWBOYHATBYGUCCI** SI 112 ($88,488), **Apolliticalfastprize** SI 112 ($187,233 **[G1]**).

Fast Prize Country SI 101. 4 wins to 5, $50,414, 2nd Dastardly Desert Dash S.

Fast Prize Tracy SI 101 (Shazoom). 2 wins to 3, $40,960, 3rd Joe Turner S. Dam of **APOLLTICAL CHAD** SI 97 ($930,730 **[G1]**), **SHE EAT FIRE** SI 93 ($156,597), **SPIT CURL TREY** SI 101 ($63,366), **Ms Fast Prize Tracy** SI 99 ($75,355), **EC Abella** SI 112 ($57,988); granddam of **APOLLITICAL CHAIS** SI 101 ($46,610), **Mamaigotthis** SI 92 ($62,229 [R] **[G2]**), **Fire Eat N Cowboy** SI 91 ($37,819 **[G3]**).

Fast Prize Corona SI 101 (Corona Cartel). Winner to 3, $13,438. Dam of **CR TUCKERNUCK** SI 98 ($215,649 **[G1]**), **AJ FAST CORONA** SI 101 ($119,016 **[G3]**), **SPIT LIKE JAGGER** SI 96 ($105,045 **[G2]**), **FAST PRIZE TACITA** SI 89 ($65,916), **Spit Prize Corona** SI 101 ($103,059), **Fast Gold Prize** SI 104 ($54,424); granddam of **DARK NME** SI 110 (***Champion***, $1,644,813 **[G1]**), **MR DILLARD** SI 110 ($185,335).

Ferarri Fast Prize SI 92 (f. by Mr Jess Perry). Placed at 3. Dam of **FERRARI JAMES** SI 107 ($350,679 **[G3]), THE PRIZE FERARRI** SI 111 ($164,933), **FERARRI B** SI 92 ($62,532 [R] **[G3]), V Power** SI 91 ($279,419 [R] **[G2]**).

ENGAGEMENTS: All American, Rainbow, & Ruidoso Fut.

Embryo transfer.

Hip No. 534

Consigned by RJ Ranch

Money Train Baby

January 19, 2023 Brown Filly

Hip No. 534

Money Train Baby
6263904

Freighttrain B SI 115
- PYC Paint Your Wagon SI 107
  - Corona Cartel SI 97
  - Dashin Follies
- Dianetogetcha SI 108
  - Mr Eye Opener SI 106
  - Dianetomeetcha SI 103

First Down Money Pop SI 97 (2014)
- First Down Dash SI 105
  - Dash For Cash SI 114
  - First Prize Rose SI 98
- Gotta Money Pop SI 90
  - Man In The Money SI 107
  - Gotta Pop Pop SI 110

By FREIGHTTRAIN B SI 115 (2008). 9 wins, $421,761 [RG3]. Sire of 522 ROM, 38 stakes winners, $21,530,873, including WHISTLE STOP CAFE SI 101 (World Champion, $2,222,840 [G1]), BV MIDNITE EXPRESS SI 98 ($769,319 [G1]), EYESA FREIGHTTRAIN B SI 92 ($609,297 [RG2]), SHEZA FREIGHTTRAIN T SI 107 ($578,760 [RG2]), MOONIE BLUES SI 97 ($534,579 [G3]), SPECIAL WILD TRAIN B SI 93 ($530,358 [RG1]), BYE BYEFREIGHTTRAIN SI 107 ($350,045 [RG3]), HH GAILFORCE SI 106 ($314,121 [RG2]), TOMMY THE TRAIN SI 109.

1st dam

First Down Money Pop SI 97, by First Down Dash. 2 wins to 3, $17,683, 3rd All American Congress Futurity. Dam of 1 foal of racing age.

2nd dam

Gotta Money Pop SI 90, by Man In The Money. Winner at 2, $3,606. Dam of 18 foals to race, 13 winners, 13 ROM–

JODYS MONEY POP SI 106 (c. by Jody O Toole). 6 wins to 4, $303,026, TQHA Sale Futurity [R] **[G1]**, Texas Derby Challenge **[G3]**, 2nd Texas Twister S. [R], 3rd West Texas Futurity **[G1]**, Derby Challenge Champ. **[G1]**, Sunland Winter Derby **[G2]**. Sire.

HEZ OUR MONEY SECRET SI 104 (c. by Hez Our Secret). 4 wins to 4, $94,424, Downs At Albuquerque Challenge Champ., *finalist* in AQHA Challenge Champ. **[G1]**.

SHEZ BODACIOUS SI 92 (f. by Bodacious Dash). 2 wins to 3, $79,453, Heartland Fut.

GOLS HONEY MONEY POP SI 99 (f. by Gol). 3 wins to 3, $69,108, Sam Houston Juvenile Challenge **[G3]**, *finalist* in TQHA Sale Futurity [R] **[G1]**. Dam of–

HONEYS PAINTED POP SI 96. 2 wins to 3, $40,132, Evergreen Juvenile Challenge, 2nd Grants Pass Derby Challenge, 3rd Canada Cup Futurity [R] **[G3]**, etc.

Honeys Pop A Tac SI 101. Winner to 4, $21,961, 2nd Canada Cup Futurity [R] **[G3]**.

Liverpool TLC SI 95. 4 wins in 8 starts to 3, 2024, $51,500.

Shake Em Money Pop SI 97 (c. by Royal Shake Em). 3 wins to 3, $152,093, 2nd Ruidoso Futurity **[G1]**. West Texas Futurity **[G1]**.

First Down Money Pop SI 97 (f. by First Down Dash). Stakes placed winner, above.

Eagle Money Pop SI 93 (g. by One Famous Eagle). 2 wins to 4, $16,718, 3rd Sam Houston Derby Challenge.

Gotta Corona Pop SI 82 (f. by Corona Cartel). Winner at 2, $4,290. Dam of–

GOTTA CORONA JESS SI 97. 6 wins to 6, 2024, $94,679, Dashing Folly S., 2nd Virginia Hyland S., Dashing Folly S., Sound Dash H., 3rd Denim N Diamonds H., Dashingly H., Chiquitas S., *finalist* in Brad McKinzie Winter Champ. S. **[G1].**

3rd dam

Gotta Pop Pop SI 110, by Bobby Que. 2 wins in 4 starts at 2, $6,982, 2nd Texas Poor Boy Sprint Futurity [R]. Set NTR. Dam of 18 foals to race, 16 winners, 16 ROM–

JODIES POP POP SI 103 (Jody O Toole). 18 wins to 11, $183,232, Manor Derby **[G2]**, East Champ. Challenge **[G3]**-NTR, Alamo QHBA Derby, Davy Crockett S., etc.

RANDYS POP POP SI 100 (Dash By For Randy). 4 wins to 5, $135,562, TQHA Sales Futurity [R] **[G2]**, TQHA Texas Bred S. [R], 2nd Barnmaster Sprint S. [R] **[G3]**, etc.

GOTTA SPECIAL POP SI 100 (Special Elan). 4 wins to 5, $84,312, TQHA Sires' Cup Futurity [R] **[G2]**, 2nd Mexico Challenge, etc; *finalist* **[G1].** Dam of **SHAKE EM SPECIAL POP** SI 105 ($178,872); granddam of **VOLCOMS SPECIAL POP** SI 103 ($34,099).

JODY POPS LITTLE SIS SI 98 (Jody O Toole). 5 wins to 4, $60,567, Dixie Stallion Futurity [R] **[G3]**, etc. Dam of **JODY POPS ZOOMER** SI 104 ($298.056 **[G1]**); granddam of **Heza Poppin Dynasty** SI 94 ($25,473), **Royal Tales LBH** SI 93 ($48,503).

Shazooms Pop Pop SI 98. 2 wins. Dam of **POPS FIRST LADY** SI 108 ($383,515 **[G1]**).

Victorys Pop Pop SI 88. 2 wins. Dam of **GOLS VICTORY POP** SI 102 ($129,586).

Oak Trees Pop Pop SI 99. 2 wins in 4 starts at 2, $16,133, *qualified* to TQHA Sale Futurity [R] **[G1]**. Dam of **CARTELS POP POP** SI 92 ($191,509 [R] **[G2]**).

Embryo transfer.

Hip No. 535 | Consigned by Burns Ranch, Agent | **Hip No. 535**

Pink Lace

February 25, 2023 Bay Filly

Pink Lace
6304438

Favorite Cartel SI 104 — Favorite Trick TB — Phone Trick / Evil Elaine
Favorite Cartel SI 104 — Shenoshercorona SI 91 — Corona Cartel SI 97 / Shenoshespecial SI 91
Corona Party Girl SI 82 (2011) — Corona Cartel SI 97 — Holland Ease SI 109 / Corona Chick SI 113
Corona Party Girl SI 82 (2011) — Party Girl Affair SI 102 — Streakin La Jolla SI 99 / Demanding Native SI 94

By FAVORITE CARTEL SI 104 (2007). 9 wins, $607,669 [G1]. Sire of 903 ROM, 121 stakes winners, $47,554,230, 7 champions, including TRANE STATION V SI 97 (Champion, $1,754,152 [G1]), CYBER ATTACK SI 101 (Champion, $1,721,346 [G1]), CARTEL JESS ROCKIN SI 96 (Champion, $849,101 [G1]), TELL CARTEL SI 105 (Champion, $796,386 [G1]), GOLDEN BOI SI 98 (Champion, $721,647 [G1]), TARZANITO SI 102 (Champion, $429,657 [G1]), JUST A KOOL BOY SI 110 (Champion, $211,861 [G2]), BOMB CYCLONE SI 104 ($1,446,063 [G1]), POWERFUL FAVORITE.

1st dam

Corona Party Girl SI 82, by Corona Cartel. Placed at 2. Sister to **FM Party Rock** SI 93. Dam of 8 foals of racing age (one 2-year-old), 3 to race, 2 winners–

Separate Party SI 82 (f. by Seperate Interest). Winner to 3, $15,031, *finalist* in Oklahoma Futurity **[G2]**. Dam of–

VF Instantly Famous (g. by Gonna B Famous). Winner in 2 starts at 2, 2024, $6,400.

2nd dam

PARTY GIRL AFFAIR SI 102, by Streakin La Jolla. 8 wins to 3, $219,340, Shebester Futurity **[G3]**, Louisiana Bred Lassie Futurity [R] **[G3]**, Dixie Stallion Futurity [R], 2nd LQHBA Classic [F] [R], 3rd All American Futurity **[G1]**, Delta Louisiana Breeders' Futurity [R]. Sister to **PARTY MAN CAN** SI 99, **Streak On Demand** SI 98. Dam of 20 foals to race, 15 ROM–

FANCYS FIRST AFFAIR SI 97 (f. by First Down Dash). 4 wins in 7 starts to 3, $102,745, La Primera Del Ano Derby **[G1]**. Dam of–

I LIKE THE ODDS SI 90. 3 wins at 2, $911,606, Los Alamitos Two Million Futurity **[G1]**.

JAMES FIRST AFFAIR SI 121. 10 wins to 5, $100,992, Bitterroot Derby [R], 2nd Les Bois Juvenile Challenge, Les Bois Derby Challenge, *finalist* **[G1].** Set NTR.

HUNKI DORI SI 98. 3 wins to 5, $16,224, Jesus Nuchi Jimenez Sanchez S.

Purty Fancy Dude SI 96. 3 wins to 3, $82,678, 2nd Holiday H., 3rd PCQHRA Breeders' Futurity **[G2]**, *finalist* in Golden State Derby **[G2]**.

You N Me SI 89. 3 wins to 4. $68.129. 2nd Rainbow Juvenile S., 3rd Hobbs America Futurity **[G2]**, *finalist* in Southwest Juvenile Champ. **[G1]**.

Hay Gud Lookin SI 88. Winner to 3, $5,748. Dam of **Whatever You Think** SI 88.

Toast Of The Party SI 93 (Toast To Dash). 2 wins to 5, $41,284, 3rd Grand Coteau S. [R].

FM Party Rock SI 93 (g. by Corona Cartel). Winner to 3, 3rd Texas Classic Juvenile S.

Corona Cayenne SI 87 (f. by Corona Cartel). Winner at 2, $7,813, *finalist* [R] **[G2]**. Dam of–

BV NEVER LET GO SI 99. 2 wins to 3, $95,746, Oklahoma Horsemen's Assoc. Futurity [R] **[G2]**, *finalist* in Oklahoma Futurity **[G2]**.

BV IMGUNABESOMEBODY SI 131. 15 wins to 8, $94,348, Green River S., Set NTR.

BV Sheslikethewind SI 97. 4 wins to 4, $260,369, 2nd Ruidoso Futurity **[G1]**, 3rd Mr Master Bug S. [R] **[G3]**, *finalist* in Junos Request S. **[G1]**.

BV Pepper Shaker SI 94. Winner to 3, $74,076, *finalist* in Heritage Place Futurity **[G1]**.

BV Why Not Me. Unplaced. Dam of **BV Hello Darlin** SI 91 ($31,951).

Badman Of The Brazos SI 91 (g. by Wave Carver). 4 wins to 6, $68,155.

Party In Power SI 95 (First Down Dash). 2 wins to 3, $41,411, *finalist* Ruidoso Derby **[G1]**.

Strictly Taboo SI 87 (f. by Corona Cartel). Unplaced. Dam of–

Too Taboo SI 109. 4 wins to 4, $39,304, 2nd Blane Schvaneveldt S. [R], *finalist* [R] **[G3]**.

3rd dam

Demanding Native SI 94, by Tolltac. 4 wins to 3, *fnl* **[G2]**. Dam of 7 foals to race, 6 winners–

PARTY GIRL AFFAIR SI 102 (Streakin La Jolla). Stakes winner, above.

PARTY MAN CAN SI 99 (Streakin La Jolla). 3 wins to 3, $90,654, LQHBA Soph. [C&G] [R], 3rd Mardi Gras Derby [R] **[G3]**, *finalist* in Texas Classic Futurity **[G1]**. Sire.

Streak On Demand SI 98 (Streakin La Jolla). 5 wins, $131,886, 2nd Sam Houston Fut. **[G1].**

ENGAGEMENTS: AQHA Challenge, All American, Rainbow, & Ruidoso Fut., Los Alamitos Two Million Fut., Golden State Million Fut., Ed Burke Million Fut.

Cal-Bred.

Hip No. 536 | Consigned by Cavenaugh Quarter Horses LLC | **Hip No. 536**

Pinata

January 18, 2023 Sorrel Filly

Pinata
6244863

Good Candy P SI 92
- Good Reason Sa SI 102
  - Favorite Trick
  - Queen Of Appeals SI 99
- Send Me This Wagon SI 110
  - PYC Paint Your Wagon SI 107
  - Jess Send Candy SI 95

Fly Miss Corona Jess SI 95 (2018)
- Apollitical Jess SI 107
  - Mr Jess Perry SI 113
  - Apollitical Time SI 104
- Fly Miss Corona SI 101
  - Corona Cartel SI 97
  - Flying Nanny SI 103

By GOOD CANDY P SI 92 (2017). Winner at 2 $58,891, fnl in Ruidoso Fut. [G1], Mr Master Bug S. [RG3]. Brother to GOOD WAGON SA SI 93, JESS GIVE MEA REASON SI 106. His first foals are 2-year-olds; sire of W R Cactus Candy SI 85 ($4,733). Son of champion GOOD REASON SA SI 102; sire of 12 stakes winners, including JESS GOOD CANDY SI 96 (Champion, $2,014,703, All American Fut. [G1]), JESS GOOD REASON SI 96 (Champion, $422,234, Charger Bar H. [G1]), JESS GOOD WINE SI 111.

1st dam

FLY MISS CORONA JESS SI 95, by Apollitical Jess. 2 wins at 2, $46,827, Gopher State Futurity, *finalist* in Valley Junction Futurity **[G3]**. Her first foals arrived in 2023.

2nd dam

Fly Miss Corona SI 101, by Corona Cartel. 3 wins to 3, $37,194, 2nd New Mexico Derby Challenge **[G3]**, *finalist* in West Texas Derby **[G2]**. Sister to **FLY CORONA CAT** SI 107. Dam of 9 foals to race, 5 winners, 7 ROM–

FLY MISS CORONA JESS SI 95 (f. by Apollitical Jess). Stakes winner, above.

Shes In My Heart SI 96 (f. by FDD Dynasty). 3 wins to 4, $42,347, *finalist* in West Texas Derby **[G3]**. Dam of–

MY HEART JESS RUNS SI 104. 3 wins to 4, $159,556, Shue Fly S. [R] **[G2]**, *finalist* in New Mexico Fillies and Mares Champ. S. [R] **[G1]**, NMHBA S. [R] **[G2]**.

Shez My Chick SI 96. 2 wins to 3, 2024, $53,718, *finalist* in Heritage Place Oaks **[G2]**.

Corona Senator SI 96 (g. by Louisiana Senator). 8 wins to 9, $97,155.

3rd dam

Flying Nanny SI 103, by Strawfly Special. 8 wins to 5, $52,469, 2nd Black Gold Derby [R], *finalist* in Blue Ribbon Futurity **[G1]**, Oklahoma Derby **[G1]**. Sister to **FASTER FLYIN NANNY** SI 98 ($47,144), **FAST FLYIN NANNY** SI 101. Dam of 12 foals to race, 10 ROM–

FLY CORONA CAT SI 107 (Corona Cartel). 6 wins to 9, $145,977, Sam Houston Derby S. **[G2]**, Hasta La Vista S., 2nd Lazy E Derby [R] **[G2]**, Hasta La Vista S., 3rd Savannah Jr. S., Curtis/Kieckhefer Mem. S., *finalist* in Dash For Cash Derby **[G1]**, Oklahoma Champ. Challenge **[G1]**, West/Southwest Challenge Champ. **[G2]**, etc.

STREAKIN NANNY SI 106 (Streakin La Jolla). 5 wins to 4, $57,790, La Mariposa H. **[G3]**, New Mexico Distaff Challenge **[G3]**-NTR, 400y in 0:19.402, 2nd Buttons and Bows H., *finalist* in AQHA Distaff Challenge Champ. **[G1]**.

Fly Miss Corona SI 101 (Corona Cartel). Stakes placed winner, above.

Hottesticketintown SI 85 (Jody O Toole). Winner to 3, $3,889. Dam of–

DAMN STRAIT SI 109. 7 wins to 8, $233,855, Downs Casino S., 2nd Prairie Meadows Champ. Challenge S. **[G2]**, Speedhorse Futurity **[G3]**, Governor's S., Speedhorse Derby, Canterbury Champ. Challenge, 3rd Keokuk S. **[G3]**, Prairie Dash S.

Heisa Hot Ticket SI 94. 2 wins to 3, $78,208, 2nd Louisiana Juvenile S. [R], 3rd Louisiana Bred Laddie Futurity [R] **[G2].**

Clickiticket SI 95. 3 wins to 3, $67,435, 2nd Louisiana Bred Lassie Futurity [R] **[G2]**.

Hot Lady Returns SI 97. Winner to 3, $28,069, 3rd Sam Houston Juvenile Challenge **[G3]**, Adequan Sam Houston Derby Challenge.

Highest Rate In Town SI 101. 5 wins to 7, 2024, $99,886.

Dash To The Toast SI 105. 6 wins to 5, $82,779.

Prairie Fire (Mr Jess Perry). Placed at 2, $3,328. Dam of–

DADDYS MOE SI 99. 2 wins to 3, $93,855, Jaquar Rocket Futurity [R].

FIRE THE CARTEL SI 93. 4 wins to 4, $93,205, QHRAI SSA Derby [R].

FOOSE ON FIRE SI 105. 6 wins to 4, $76,956, Governor's S.

Fly Brazos Chick SI 80 (Chicks Beduino). Unplaced. Dam of **Fly Stolis Chick** SI 95; granddam of **JC New Dawn** SI 97 ($182,378 [R] **[G2]**).

ENGAGEMENTS: AQHA Challenge, All American, Rainbow, & Ruidoso Fut.

Accredited Oklahoma Bred.

Hip No. 537 | Consigned by Solo Select, Agent for Stone Chase Stables LLC | **Hip No. 537**

Yes Way

January 20, 2023 Sorrel Filly

Yes Way
6282689

Valiant Hero SI 105
- First Down Dash SI 105
  - Dash For Cash SI 114
  - First Prize Rose SI 98
- Corona Chick SI 113
  - Chicks Beduino SI 104
  - Sizzling Lil SI 91

Whos Kissin Carter SI 98 (2012)
- Carters Cartel SI 103
  - Corona Cartel SI 97
  - Jumping Tac Flash SI 106
- Whos Kissin Who SI 98
  - Takin On The Cash SI 109
  - Dolls Prodigy SI 113

By VALIANT HERO SI 105 (2004). 7 wins, $668,633, Texas Classic Fut. [G1]. Sire of 611 ROM, 62 stakes winners, $30,400,070, including FEATURE HERO SI 99 (Champion, $1,418,960 [G1]), IMA FEARLESS HERO SI 92 (Champion, $1,062,435 [G1]), SASS ME BLUE SI 94 (Champion, $296,378 [G1]), HOUDINI SI 105 ($1,223,198 [G1]), FIRST VALIANT SIGN SI 99 ($1,053,844 [G1]), SAM CROW SI 103 ($1,012,935 [RG2]), VALIANT TIBERIAS SI 107 ($852,832 [G1]), VALIANT ROGUE SI 106 ($814,850 [G1]), RUSTYS MIRACLE SI 103 ($762,565 [G1]), SHOTT GUN SI 107.

1st dam

WHOS KISSIN CARTER SI 98, by Carters Cartel. 3 wins to 3, $69,275, Rocky Mountain Futurity, 3rd Lucille Rowe Derby [R]. Dam of 10 foals of racing age (one 2-year-old), 10 to race, 4 winners, 8 ROM–

NOTHIN LIKE YOU SI 115 (g. by Favorite Cartel). 11 wins to 5, 2024, $446,761, Valley Junction Futurity **[G3]**, AQHA Derby Challenge Champ. **[G3]**, Keokuk S. **[G3]** twice, Two Rivers S. **[G3]**, Prairie Meadows Gold Derby, Prairie Meadows Derby Challenge, 2nd Remington Champ. S. **[G1]**, Leo S. **[G1]**, Bob Moore S. **[G2]**, Prairie Meadows Champ. Challenge **[G2]**, 3rd Altoona Derby, Prairie Meadows Juvenile Challenge S.

CARTERS KISSIN CINDI SI 93 (c. by Kiss My Hocks). Winner to 3, 2024, $24,647, AQRA Turf Paradise Open Derby Inv. S.

2nd dam

Whos Kissin Who SI 98, by Takin On The Cash. Winner at 3, $27,372, 3rd Dash For Speed H., Rocky Mountain Champ., *finalist* in Rocky Mountain Futurity **[G3]**, Lucille Rowe Derby [R] **[G3]**, West/Southwest Derby Challenge **[G3]**. Dam of 13 foals to race, 8 winners, 11 ROM–

WHOS KISSIN CARTER SI 98 (f. by Carters Cartel). Stakes winner, above.

Kissin Wave SI 98 (f. by Wave Carver). 5 wins to 4, $83,490, 2nd Maple Leaf Futurity.

Waves And Kisses (f. by Wave Carver). Unraced. Dam of–

Jess Is Kisses SI 97. Winner to 3, $15,884, 3rd Derby Criadores Mexicanos [R].

3rd dam

DOLLS PRODIGY SI 113, by Ronas Ryon. 8 wins to 3, $117,535, Mile High Futurity **[G2]**, Rocky Mountain Futurity **[G3]**, Cherry Creek Futurity [R] **[G3]**, 3rd Mile High Maturity. Set NWR 350y. Sister to **BESTFOOT FOREWARD** SI 105. Dam of 7 foals to race, 7 ROM–

SHAZOOMS DOLL SI 103 (Shazoom). 6 wins to 4, $92,622, Rocky Mountain Futurity **[G3]**, Cherry Creek Futurity [R] **[G3]**, 2nd West/Southwest Distaff Challenge, *finalist* in Kansas Futurity **[G2]**, West/Southwest Derby Challenge **[G3].** Dam of–

KUHL WAVE SI 111. 7 wins to 5, $225,014, Altoona Derby **[G3]**, Cherokee Bonus Challenge, Arapahoe Distaff Challenge-NTR, Mr Master Bug H. [R], 2nd Junos Request S. **[G2]**, Two Rivers S. **[G3]**, Easy Date H. [R], 3rd Decketta S. **[G3]**, Decketta S **[G3]**, Keokuk S., Prairie Meadows Distaff Challenge, etc.; *finalist* **[G1].**

WHO YOU KNOW SI 96. 2 wins to 3, $76,038, Mile High Futurity, 3rd Rocky Mountain Futurity, Cherry Creek Futurity [R].

Ill Paint The Town SI 95. 4 wins in 8 starts to 3, $33,776, 2nd TQHA Sires Cup Derby, *qualified* to TQHA Sires' Cup Futurity [R] **[G2]**.

Wanting To Win SI 94. Winner at 2, $23,775, 2nd Cherry Creek Futurity [R] **[G3].**

Teller Sheza Doll SI 94. 3 wins at 2, $42,719, *finalist* in Valley Junction Futurity **[G3].** Dam of **KINA BIG DEAL** SI 92 ($41,801), **Only Business** SI 105 ($137,653).

Iza Doll Face SI 92. 2 wins to 3, $24,501. Dam of **Iza Good Guy** SI 99 ($71,954).

Dolls Streaker SI 97 (Streakin La Jolla). 2 wins at 2, $45,913, 2nd Mile High Futurity **[G2]**, 3rd Rocky Mountain Futurity **[G3]**.

Whos Kissin Who SI 98 (Takin On The Cash). Stakes placed winner, above.

Dolls Regal Choice SI 98 (A Regal Choice). Placed to 3, $32,657, 2nd Cherry Creek Futurity [R] **[G3]**, etc. Granddam of **PURTY DARN QUICK** SI 101 ($239,652 [R] **[G2]**).

ENGAGEMENTS: AQHA Challenge, All American, Rainbow, & Ruidoso Fut.

Accredited Oklahoma Bred; embryo transfer.

Hip No. 538

Consigned by Rancho El Cabresto Inc.

AJ Special Delight

February 17, 2023 Sorrel Filly

Hip No. 538

AJ Special Delight
6284645

Apollitical Jess SI 107
- Mr Jess Perry SI 113
  - Streakin La Jolla SI 99
  - Scoopie Fein SI 99
- Apollitical Time SI 104
  - Apollo TB
  - Half Time Attraction SI 96

Distinctive Delight SI 84 (2018)
- Separatist SI 101
  - Chicks Beduino SI 104
  - Seperate Ways SI 92
- A Delightful Legacy SI 105
  - First Down Dash SI 105
  - Fortune Of Delight SI 107

By APOLLITICAL JESS SI 107 (2007). World Champion, $1,399,831 [G1]-NTR. Sire of 859 ROM, 139 stakes winners, $69,868,290, 13 champions, including KJ DESPARADO SI 118 (Champion, $3,061,849 [G1]), APOCALYPTICAL JESS SI 103 (Champion, $2,251,556 [G1]), EMPRESSUM SI 111 (World Champion, $2,020,623 [G1]), APOLLITICAL BLOOD SI 99 (Champion, $1,519,800 [G1]), HOLD AIR HOSTAGE SI 108 (Champion, $1,415,551 [G1]), APOLLITICAL GOLD SI 96 (Champion, $1,014,601 [G1]), FLYING COWBOY 123 SI 101.

1st dam

Distinctive Delight SI 84, by Separatist. Winner at 2, $10,948. Sister to **INSEPERABLE** SI 96, **SEPERATE INTEREST** SI 98, **Redneck Ryan** SI 99. Her first foals arrived in 2023.

2nd dam

A DELIGHTFUL LEGACY SI 105, by First Down Dash. 4 wins in 6 starts at 2, $179,153, All American Juvenile Inv. [R] **[G3]**, *finalist* in Los Alamitos Million Futurity **[G1]**. Sister to **BUCKSHOT DELIGHT** SI 101. Out of **FORTUNE OF DELIGHT** SI 107 (***AQHA Dam of Distinction, Broodmare of the Year***). Dam of 34 foals to race, 22 winners, 24 ROM–

INSEPERABLE SI 96 (c. by Separatist). ***Champion 3-Year-Old***, ***Champion 3-Year-Old Colt***, 5 wins to 4, $672,756, All American Derby **[G1]**, Rainbow Derby **[G1]**, 3rd Rainbow Futurity **[G1]**, *finalist* in Golden State Million Futurity **[G1]**. Sire.

SEPERATE INTEREST SI 98 (c. by Separatist). 7 wins to 5, $486,761, Kaweah Bar H. **[G3]**, Z Wayne Griffin Inv, Town Policy S., 2nd Golden State Million Futurity **[G1]**, Go Man Go H. **[G1]**, Christmas Inv. H., Katella H., 3rd Los Alamitos Champ. **[G1],** *finalist* in Los Alamitos Two Million Futurity **[G1]**, Champion of Champions **[G1]**. Sire.

TELL OF THE PAST SI 90 (g. by Teller Cartel). Winner to 4, $62,409, Los Alamitos Juvenile Challenge, 3rd El Primero Del Ano Derby **[G2]**.

Mr Apollo Jess SI 99 (c. by Apollitical Jess). 6 wins in 12 starts to 3, $220,141, 2nd Mr. Master Bug S. [R] **[G3]**, *finalist* in Texas Classic Futurity **[G1]**, Ruidoso Futurity **[G1].**

Jess Before Dawn SI 95 (f. by Mr Jess Perry). 2 wins to 3. $152,328. 3rd Los Alamitos Super Derby **[G1]**, Los Alamitos Two Million Juvenile, *finalist* in Rainbow Derby **[G1]**.

Redneck Ryan SI 99 (c. by Separatist). 7 wins to 7, $140,942, 2nd Kaweah Bar H. **[G3]**, 3rd Vessels Maturity **[G1]**, *finalist* in Go Man Go H. **[G1]**.

Teller No Lies SI 102 (g. by Teller Cartel). Winner to 3, $103,932, 2nd Town Policy S., *finalist* in All American Derby **[G1]**, El Primero Del Ano Derby **[G2]**.

Political Nonsense SI 96 (f. by Apollitical Jess). 2 wins to 4, $51,668, 2nd AQHA Distaff Challenge Champ. S. **[G1]**, Canterbury Distaff Challenge. Dam of–

Nonsense On Corona SI 89. Winner at 2, $26,417, 2nd Remington Juvenile S. [R].

A Lucky Ladie SI 96. 3 wins to 4, 2024, $85,000, *finalist* in Rainbow Futurity **[G1]**, Texas Classic Futurity **[G1]**, *qualified* to Rainbow Oaks **[G1]**.

Ace Hygh SI 86. Winner at 2, $46,508, *finalist* in Oklahoma Bred Futurity [R] **[G1]**.

Miss Inseprable SI 96 (f. by Separatist). 2 wins to 3, $15,940. Dam of **INSEPERABLE BLOOD** SI 93 ($136,409), **PAINT YOUR LEGACY** SI 92 ($90,757); granddam of **My Favorite Spirit** SI 89 ($28,195).

Ask The Question SI 93 (f. by Teller Cartel). 2 wins to 3, $12,535. Dam of **CHAINMAN** SI 88 ($188,217 **[G2]**).

Starlite Delight SI 89 (f. by Separatist). 2 wins to 3, $46,770, *finalist* in Ed Burke Million Futurity **[G1]**. Dam of **Moonshot** SI 108 ($44.323). **Quarter Sawn** SI 89 ([R] **[G3]**).

Truly A Delightful (f. by Teller Cartel). Unplaced. Dam of **Separate Delight** SI 91 ($56,682), **Glen Ellyn** SI 103 ($27,902); granddam of **ON NYX** SI 97 ($138,735 **[G3]**), **SOLAIA** SI 97 ($98,510).

Lilly McGillicuddy (f. by Pappasito). Unplaced. Dam of **Magill Peak** SI 85.

ENGAGEMENTS: AQHA Challenge, All American, Rainbow, & Ruidoso Fut., Los Alamitos Two Million Fut., Golden State Million Fut., Ed Burke Million Fut.

Embryo transfer.

Hip No. 539 | Consigned by Bobby D. Cox | **Hip No. 539**

Dygnyty

February 27, 2023 Sorrel Filly

Dygnyty
6251188

FDD Dynasty SI 102
- First Down Dash SI 105
  - Dash For Cash SI 114
  - First Prize Rose SI 98
- Dinastia Toll BRZ SI 97
  - Tolltac SI 113
  - Phillips Filly

Miss Feet Down First SI 94 (2013)
- Dominyun SI 104
  - Mr Jess Perry SI 113
  - Runaway Dee Dee SI 105
- Feet Down First SI 96
  - First Down Dash SI 105
  - Racing Feet SI 99

By FDD DYNASTY SI 102 (2004). Champion, $1,173,001, Ed Burke Million Fut. [G1]. Sire of 752 ROM, 100 stakes winners, $35,481,422, including DANJER SI 120 (World Champion twice, $2,499,432 [G1]), JESSIES FIRST DOWN SI 112 (World Champion, $1,599,502 [G1]), KATES DYNASTY SI 99 (Champion, $572,882 [G1]), WHIZKEY GLASSES SI 94 ($943,619 [G1]), FDD SCOUT SI 101 ($657,381), SCOOPS DYNASTY SI 104 ($562,539 [G1]), FAR NIENTE SI 96 ($484,923 [G1]), MIDDAY NEWS SI 114 ($383,270 [G3]), ASSCHER SI 98 ($318,290 [G1]).

1st dam

MISS FEET DOWN FIRST SI 94, by Dominyun. 5 wins to 3, $322,232, Southwest Juvenile Champ. **[G1]**, Hobbs America Futurity **[G2]**, 2nd Junos Request S. **[G2]**, 3rd Decketta S. **[G3]**, *finalist* in Rainbow Derby **[G1]**. Dam of 7 foals of racing age (two 2-year-olds), 4 to race, 2 ROM–

Inspyration SI 103 (c. by Corona Cartel). Placed twice in 2 starts at 2, $6,300.

Promynade (f. by Freighttrain B). Placed twice in 2 starts at 2, 2024, $4,000.

2nd dam

FEET DOWN FIRST SI 96, by First Down Dash. 2 wins at 2, $205,145, Rainbow Futurity **[G1]**. Sister to **Feet Down Fast** SI 107. Dam of 13 foals to race, 9 winners, 10 ROM–

MISS FEET DOWN FIRST SI 94 (f. by Dominyun). Stakes winner, above.

JESS CASHIN IN SI 107 (g. by Mr Jess Perry). 4 wins to 7, $73,803, Queen City Dash, || 2nd Fairmount Park Inv. S., All American Congress Maturity, Queen City Dash.

Cognac Kid SI 103 (g. by Mr Jess Perry). 3 wins at 2, $137,049, 2nd Rainbow Futurity || **[G1]**, *finalist* in West Texas Futurity **[G1]**, All American Juvenile Inv. [R] **[G3].**

Verdura SI 89 (f. by Runaway Winner). Winner to 3, in Mexico. Dam of–

|| **El Verduras** SI 94. Winner to 3, ($29,650 USA), in Mexico, 2nd Futurity Garanones [R] **[G3]**, *finalist* in Futurity Criadores Mexicanos [R] **[G3]**.

Heading Home (f. by Mr Jess Perry). Unplaced in 2 starts. Dam of–

|| **Honey Butte** SI 102. 4 wins to 3, $25,035, 2nd Isaws Sugar Bear S.

|| Cool Lips SI 101. Winner at 5, $24,123.

Lykiti Split SI 86 (f. by Mr Jess Perry). *qualified* to Rocky Mountain Futurity **[G3]**.

First Straw (f. by Strawfly Special). Unraced. Dam of–

|| **Tall Order** SI 94. 3 wins to 3, $115,887, 2nd Shue Fly S. [R] **[G1]**, 3rd Ruidoso Sale | Futurity [R] **[G2]**, *finalist* in Zia Futurity [R] **[G1]**.

|| Ole Nip N Tuck SI 98. 5 wins to 5, $78,092, *finalist* in Zia Futurity [R] **[G1]**, New Mexican Spring Futurity [R] **[G1]**, New Mexico Classic Futurity [R] **[G2]**, New Mexico Classic Derby [R] **[G2]**.

Immas First Miracle (f. by Dean Miracle). Unraced. Dam of–

JM Thru Fire SI 104. 2 wins to 3, 2024, $46,458.

3rd dam

RACING FEET SI 99, by Shirley's Champion TB. 6 wins at 3, $9,096, AQRA Princess S., Set NTR 350y in 0:17.870. Dam of 9 foals to race, 6 winners, 7 ROM–

FEET DOWN FIRST SI 96 (First Down Dash). Stakes winner, above.

Feet Down Fast SI 107 (First Down Dash). $16,141: 2 wins to 3, $9,288, in U.S., *finalist* in || Blue Ribbon Futurity **[G1]**; winner at 3, ($6,853 USA), in Mexico, 3rd Clasico A.M.C.C.C.M. [R]. Sire.

Wild Feet SI 102 (Three Oh's Wild). 3 wins to 4, $11,610, 3rd Hualapai Downs Futurity [R], || *finalist* in Arizona QRA Futurity [R] **[G3]**, Turf Paradise Derby **[G3]**.

Ill Race Yawl SI 85 (By Yawl). 3 wins to 3, $4,968, 3rd Hualapai Downs Futurity [R].

Racing Cartel SI 81 (Corona Cartel). Placed to 3, $5,142. Dam of–

Miss Snow Cartel. Placed to 3 in Mexico, 3rd Futurity Mexicano.

ENGAGEMENTS: AQHA Challenge, All American, Rainbow, & Ruidoso Fut., Los Alamitos Two Million Fut., Golden State Million Fut., Ed Burke Million Fut.

Embryo transfer.

Hip No. 540

Consigned by Rancho El Cabresto Inc.

AB On Fire

January 30, 2023 Sorrel Colt

Hip No. 540

AB On Fire
6277440

Apollitical Blood SI 99
- Apollitical Jess SI 107
  - Mr Jess Perry SI 113
  - Apollitical Time SI 104
- Brazilian Dasher SI 93
  - Fishers Dash SI 94
  - Dinastia Toll BRZ SI 97

JM Onfire SI 95 (2012)
- Walk Thru Fire SI 92
  - First Down Dash SI 105
  - Sweet Beduino SI 101
- Special Copauino SI 87
  - Strawfly Special SI 97
  - Copauino SI 95

By APOLLITICAL BLOOD SI 99 (2012). Champion, $1,519,800, All American Derby [G1]. Sire of 267 ROM, 30 stakes winners, $13,911,803, including TRUMP MY RECORD SI 104 (Champion, $979,068 [G1]), APOLLITICAL PATTY SI 99 ($1,243,263, Los Alamitos 2 Million Fut. [G1]), BLOOD MONEY SI 101 ($1,123,142, Louisiana Million Fut. [RG1]), CANDY BLOOD SI 108 ($482,100 [RG1]), SAN LORENZO MOON SI 92 ($375,118 [RG1]), SAN LORENZO BLOOD SI 106 ($290,990 [RG2]), WRS APOLLITICALIVORY SI 106 ($280,685).

1st dam

JM Onfire SI 95, by Walk Thru Fire. Winner at 2, $91,869, 3rd Ruidoso Derby **[G1]**. Sister to **Hot Capuccino** SI 87. Dam of 4 foals of racing age (one 2-year-old), 3 to race, 2 winners, 3 ROM–

FIVE BARS HAPPY SI 104 (f. by Five Bar Cartel). 5 wins to 5, $48,888, Elko Intermountain Futurity, 3rd Elko County Fair Derby, StallioneSearch.com Distaff, *finalist* in Bitterroot Futurity [R] **[G3]**.

Apolitical Premier SI 104 (f. by Apollitical Blood). 3 wins to 4, $26,523.

2nd dam

Special Copauino SI 87, by Strawfly Special. Winner at 2, $9,900. Half sister to **WORTH A LOOK** SI 93 ($209,891 **[G1];** dam of **LOOK WHOS RUNNING** SI 96, $52,175; **Rieda Hay Worth** SI 102, $240,489 **[G1]**; **Well Worth It** SI 106, $77,080; granddam of **IM THAT RIGHT** SI 97, **Straw Dog** SI 91, $63,820). Dam of 24 foals to race, 13 winners, 18 ROM–

SPECIAL ANYWHERE SI 103 (f. by Make It Anywhere). 3 wins to 4, $40,762, Cherokee Challenge S. Dam of–

SPECIALS GOLD SI 110. 11 wins to 8, $197,112, Turf Paradise Champ. Challenge **[G3]**, Turf Paradise Champ. Challenge, Turf Paradise Champ., 2nd Altoona Derby **[G3]**, Rukin Jelks S., Bob And Ben S., "Papa" Wayne Brasher S., 3rd Mike Hastings Mem. S., Bill Hedge S., Turf Paradise Champ., *finalist* **[G1].** Set NTR 400y.

SPECIALS JESS SI 108. 5 wins to 5, $136,404, Boyd Morris Mem. H. [R], 2nd SLM Big Daddy S., Sam's Town S., Mystery Derby [R], 3rd Altoona Derby, SLM Big Daddy S., Swift S., *finalist* in The Champ. at Sunland Park S. **[G1].**

SPECIALS JAMIE SI 99. 3 wins to 3, $116,172, FL Lady Bug S. [R], 2nd Iowa Double Gold Futurity [R], Jack Brooks S. [R], *finalist* in Oklahoma Bred Fut. [R] **[G3]**. Dam of–

Relentless Anywhere SI 92. Winner to 3, $71,793, *finalist* in Heritage Place Fut. **[G1]**.

Specialscountrychick SI 107. 5 wins to 5, $148,606, 2nd Black Gold Futurity Champ. [R] **[G3]**, Skip Zimmerman Mem. S., 3rd Great Lakes S., *finalist* in Texas Classic Derby **[G1]**, Lovington S. **[G2]**. Dam of–

RELENTLESSLY SPECIAL SI 98. 4 wins in 8 starts to 3, 2024, $205,236, Governors S., Heartland Futurity.

JM Onfire SI 95 (f. by Walk Thru Fire). Stakes placed winner, above.

Interragator SI 99 (g. by Tres Seis). 3 wins to 3, $41,954, 3rd Last Chance Dash S.

Latte Lady SI 85 (f. by Tac It Like A Man). Winner to 4, 3rd Clasico A.M.C.C.C.M.

Hot Capuccino SI 87 (f. by Walk Thru Fire). Placed, $35,517, 3rd Kindergarten Fut. **[G2]**.

Corona de Estrellas SI 98 (f. by Corona Cartel). Winner to 4, $8,287. Dam of–

CORONA BLUE ESTRELLA SI 98. 5 wins in 10 starts to 3, 2024, $102,670, Miss Polly Classic S. **[G3]**, 3rd Louisiana Classic S. [R] **[G2]**.

Coronas Dashin Injun SI 98. 4 wins to 4, $63,879, 2nd Balloon City S.

Corona Louisiana Blu SI 99. 5 wins to 6, $51,806, 3rd Delta 550 S., *finalist* **[G2]**.

El Senor Lucero SI 94 (c. by Walk Thru Fire). 3 wins to 3, $87,140, *finalist* in Ruidoso Futurity **[G1]**, Hobbs America Futurity **[G2]**, Hobbs America Derby **[G3]**.

Storm Feet SI 94 (g. by Make It Anywhere). 5 wins to 6, $50,847, *finalist* **[G1]**.

Copauino Diva. Unraced. Dam of **EL AVENTURERO** SI 98 (to 4, 2024, $143,002 **[G3]**).

ENGAGEMENTS: All American, Rainbow, & Ruidoso Fut., Los Alamitos Two Million Fut., Golden State Million Fut.

Embryo transfer.

Hip No. 541 Consigned by Marty Powers, Agent for Maria Solis **Hip No. 541**

JMG Onza De Oro

April 3, 2023 Sorrel Filly

JMG Onza De Oro
X0757680

Paint Me Perry SI 101
- PYC Paint Your Wagon SI 107
  - Corona Cartel SI 97
  - Dashin Follies
- Baby Perry SI 94
  - Mr Jess Perry SI 113
  - Kool Kue Baby SI 118

Gold Ounce (2013)
- Apollitical Jess SI 107
  - Mr Jess Perry SI 113
  - Apollitical Time SI 104
- Hadif's Ballerina TB SI 91
  - Hadif TB
  - Hempen's Ballerina TB

By PAINT ME PERRY SI 101 (2012). 5 wins, $288,637, Okla. Fut. [G2], Simulcast Services S., 2nd OK-Bred Derby [RG3], fnl in Heritage Place Fut. [G1]. Sire of 71 starters, 42 ROM, $1,674,224, including MARDI GRAS PAINT SI 102 ($533,375, Louisiana Million Fut. [RG1]), KP PAINTMEASYMPHONY SI 97 ($116,278, Mardi Gras Derby [R]), KOOL JERRY SI 105 ($32,270, Elko Derby), JJ Paint On Luck SI 102 ($44,625, 3rd De Saix S.), Gias Fred SI 92 ($41,544, 2nd Old South Derby), Perry Mouse Tale SI 98 ($119,190 fnl [RG2]).

1st dam

Gold Ounce, by Apollitical Jess. Unraced. Dam of 3 foals of racing age (one 2-year-old), 3 to race, 2 winners, 3 ROM–

JMG Apollitical Capo SI 97 (g. by Capo de Capi). 3 wins to 3, $176,524, 2nd Sam || Houston Futurity **[G2]**, *finalist* in Louisiana Downs Futurity **[G3]**.

Oro Cartel SI 96 (g. by BV Travelin Soldier). 2 wins to 5, 2024, $55,482, 3rd Walter || Merrick S., *finalist* in FL Lady Bug S. [R] **[G3]**, Covered Bridges S. **[G3]**.

JMG Gold Me Perry SI 86 (g. by Paint Me Perry). Placed at 2, 2024.

2nd dam

Hadif's Ballerina TB SI 91, by Hadif TB. Winner in 3 starts to 3, $11,850, $1,586. Dam of 16 foals to race, 8 winners, 4 ROM–

Favorite Dancer TB (f. by Favorite Trick). Winner to 3, $35,343, 3rd TTA Sales Fut. [R].

Clouds N Rainbows SI 97 (f. by Feature Mr Jess). 2 wins to 4, $13,478, *finalist* in Texas || Distance Challenge **[G3]**. Dam of–

JETTING THRU CLOUDS SI 100. 2 wins to 3, $125,434, New Mexico Breeders Futurity | [R] **[G3]**, *finalist* in Sunburst S. [R] **[G3]**.

Dashing Clouds SI 83. 3 wins to 3, $14,811. Dam of–

Up In The Clouds SI 91. Winner to 3, $11,463, 2nd Northern Plains Futurity, Chippewa Downs Open Futurity.

Talent Not Luck SI 107. 2 wins to 4, $94,919.

Norman Norman TB (g. by Gen Stormin'norman). 2 wins to 3, $26,580.

3rd dam

Hempen's Ballerina, by Hempen. 2 wins at 3, $19,206. Dam of 15 foals to race, 7 winners–

BETTER THAN NEVER SI 116 (On A High). ***Champion Distance Horse***. 11 wins to 5, || $111,451, Marathon H. **[G1]**, Governor's Cup Marathon **[G1]**, Pauls Valley H. **[G3]**, Lazy E Nat'l QH Jockey 550 Champ., Harris County S., 2nd AQHA Distance Challenge Champ. **[G1]**, Remington Distance H. **[G3]**, ETC.

A Master At Work SI 115 (Six Fols). 10 wins to 5, $45,209, 2nd Fine Loom H., 3rd Fine || Loom H., Gene Hensley H., Master Salls H., *finalist* in Ruidoso 550 Champ. **[G3]**.

Six Spanish Angels SI 94 (Six Fols). Winner to 3. Dam of–

DEVINE WIND SI 106. 10 wins to 7, $178,731, Z Wayne Griffin Director's S. **[G3]**, 2nd | Champion of Champions **[G1]**, Ruidoso Futurity **[G1]**, West Texas Maturity, 3rd All American Derby **[G1]**, *finalist* in Sunland Park Fall Futurity **[G2].**

Angels Are Special SI 102. 3 wins to 6, $9,014, *finalist* in Rainbow Silver Cup **[G1]**, Ruidoso 550 Champ. **[G3]**, *qualified* to West Texas Maturity **[G2]**.

4th dam

Cape Fear, by Traffic Judge. 3 wins at 3 and 4, $14,738. Half sister to **Cheaters East** TB. Dam of 7 foals to race, 6 winners–

THATS GONE TB (Tell). 3 wins to 4, $25,989, Annie Oakley S. [R], 2nd Cleveland Oaks || [R].

Navonod Miss TB (George Navonod). 2 wins to 3, $6,276. Dam of–

Noblazeatall TB. 11 wins to 6, $63,111, 2nd Coca-Cola Schweppes Mixers S., N, Delta | Breeders' Cup Juvenile H., N, 3rd Pontalba S., Tumblewood S. [N]

Hula Wave TB. 3 wins to 3, $51,970, 3rd Promised City S., El Conquistador S.

ENGAGEMENTS: AQHA Challenge.

Hip No. 542 Consigned by Bobby D. Cox **Hip No. 542**

Tempermyntal

February 18, 2023 Brown Filly

Tempermyntal
6259985

Freighttrain B SI 115
- PYC Paint Your Wagon SI 107
  - Corona Cartel SI 97
  - Dashin Follies
- Dianetogetcha SI 108
  - Mr Eye Opener SI 106
  - Dianetomeetcha SI 103

Terrific Temper SI 104 (2018)
- Tempting Dash SI 112
  - First Down Dash SI 105
  - A Tempting Chick SI 99
- Terrific Energy SI 101
  - Mr Jess Perry SI 113
  - First Down Energy

By FREIGHTTRAIN B SI 115 (2008). 9 wins, $421,761 [RG3]. Sire of 522 ROM, 38 stakes winners, $21,530,873, including WHISTLE STOP CAFE SI 101 (World Champion, $2,222,840 [G1]), BV MIDNITE EXPRESS SI 98 ($769,319 [G1]), EYESA FREIGHTTRAIN B SI 92 ($609,297 [RG2]), SHEZA FREIGHTTRAIN T SI 107 ($578,760 [RG2]), MOONIE BLUES SI 97 ($534,579 [G3]), SPECIAL WILD TRAIN B SI 93 ($530,358 [RG1]), BYE BYEFREIGHTTRAIN SI 107 ($350,045 [RG3]), HH GAILFORCE SI 106 ($314,121 [RG2]), TOMMY THE TRAIN SI 109.

1st dam

Terrific Temper SI 104, by Tempting Dash. 4 wins to 3, $294,817, 2nd Ed Burke Million Futurity **[G1]**, 3rd Los Alamitos Oaks **[G3]**, *finalist* in Los Alamitos Two Million Futurity **[G1]**, *qualified* to PCQHRA Breeders Futurity **[G2]**. Her first foals arrived in 2023.

2nd dam

TERRIFIC ENERGY SI 101, by Mr Jess Perry. 6 wins to 4, $174,393, Mildred Vessels H. **[G1]**, Charger Bar H. **[G1]**, 2nd AQHA Distaff Challenge Champ. **[G1]**, California Distaff Challenge **[G3]**. Half sister to **TEJAS ENERGY B** SI 113, **Miss Energy P** SI 103 ($63,441), My First Corona SI 86 (dam of **CORONAS BOY** SI 98, ***Champion*,** $553,426). Dam of 25 foals to race, 21 winners, 24 ROM–

THERMONUCLEAR ENERGY SI 97 (f. by Walk Thru Fire). 11 wins to 7, $420,132, Charger Bar H. **[G1]**, Las Damas H. **[G3]**, California Breeders Matron S. [R] **[G3]** twice, Los Alamitos Juvenile S., Ivan Ashment H. [R], 2nd Charger Bar H. **[G1]**, Governor's Cup Derby [R] **[G3]**, Las Damas H. **[G3]**, California Breeders Matron S. [R] **[G3]**, 3rd Golden State Million Futurity **[G1]**, Charger Bar H., S. **[G1]**, Town Policy S., *finalist* in Mildred Vessels H. **[G1]** 3 times, Los Alamitos Champ. **[G1].** Dam of–

Favorite Nuke SI 89. Winner to 3, 2024, $43,149, 3rd El Primero Del Ano Derby **[G2]**.

TERRIFIC SYNERGY SI 92 (g. by FDD Dynasty). 6 wins in 11 starts to 3, $307,026, Governor's Cup Derby [R] **[G2]**, *finalist* in Los Alamitos Two Million Futurity **[G1]**, Golden State Million Futurity **[G1]**, Ed Burke Million Futurity **[G1]**, Go Man Go H. **[G1].**

DYNASTY ENERGY SI 92 (g. by FDD Dynasty). 4 wins to 3, $283,564, California Breeders Freshman S. [R], 3rd Los Alamitos Two Million Futurity **[G1]**, Southern California Derby **[G2]**, *finalist* in Los Alamitos Winter Derby **[G1]**.

ROCKIN WITH ENERGY SI 92 (f. by Parsons Rock). 3 wins to 3, 2024, $176,719, California Breeders' Debutante S., 2nd Ed Burke Million Futurity **[G1]**.

TERRIFIC FIRST DOWN SI 95 (f. by FDD Dynasty). 4 wins to 3, $141,826, La Primera Del Ano Derby **[G3]**, 2nd Vandys Flash H., 3rd Los Alamitos Winter Derby **[G1]**, Los Alamitos Two Million Juvenile S. *qualified* to Golden State Derby **[G2]**.

TERRIFIC PHOENIX SI 93 (g. by Fly Thru The Fire). 5 wins to 4, 2024, $84,514, Moonist S., *finalist* in Vessels Maturity **[G1]**, California Breeders' Champ. **[G1]**.

DESIGNS BY DYNASTY SI 101 (f. by FDD Dynasty). 4 wins to 4, $57,773, Terrific Energy H., 2nd Miss Princess H. **[G3]**, 3rd Mini Rock H., Rebs Little Lulu H., *finalist* in Golden State Derby **[G2]**.

Terrific Temper SI 104 (f. by Tempting Dash). Stakes placed winner, above.

Geothermal SI 95 (f. by Parsons Rock). 3 wins in 6 starts at 2, $179,464, 2nd Pat Hyland H., 3rd Ed Burke Million Futurity **[G1]**, *finalist* in Golden State Million Futurity **[G1]**.

Terra Fire SI 95 (f. by Walk Thru Fire). 3 wins to 5, $85,362, *finalist* in Golden State Million Futurity **[G1]**, Charger Bar H. **[G1].**

Energy Cartel SI 91 (g. by Corona Cartel). 2 wins to 4, $73,361, *finalist* in Vessels Maturity **[G1]**, Golden State Derby **[G2]**, El Primero Del Ano Derby **[G3]**.

Valiant Energy SI 89 (f. by Valiant Hero). 3 wins to 4, $42,259, *finalist* in Golden State Derby **[G2]**, La Primera Del Ano Derby **[G3]**.

ENGAGEMENTS: AQHA Challenge, All American, Rainbow, & Ruidoso Fut., Los Alamitos Two Million Fut., Golden State Million Fut., Ed Burke Million Fut.

Embryo transfer.

Hip No. 543 Consigned by Robicheaux Ranch Inc., Agent **Hip No. 543**

Emmie Rose

March 5, 2023 Gray Filly

Emmie Rose
6313196

Mental Error SI 103
- Favorite Cartel SI 104
  - Favorite Trick
  - Shenoshercorona SI 91
- IBA Quick Chick SI 95
  - Chicks Beduino SI 104
  - Barrymerri SI 105

Jessa Whistlin Dixie SI 99 (2016)
- First Moonflash SI 122
  - First To Flash SI 106
  - Nagano Moon SI 82
- Jess A Cartel SI 83
  - Corona Cartel SI 97
  - Jess Satin SI 92

By MENTAL ERROR SI 103 (2017). 6 wins, $398,934, Kaweah Bar H. [G3], First Day of Spring S., 2nd Los Alamitos Super Derby [G1], Robert Adair Kindergarten Fut. [G2], 3rd Los Alamitos Winter Derby [G1], First Down Dash H. [G3], Z Wayne Griffin Directors H., fnl Ed Burke Million Fut. [G1], Vessels Mat. [G1]. Brother to RITE QUICK SI 101. His first foals are yearlings of 2024. Son of stakes winner FAVORITE CARTEL SI 104; sire of 121 stakes winners, 7 champions, including TRANE STATION V SI 97 ($1,754,152 [G1]).

1st dam

Jessa Whistlin Dixie SI 99, by First Moonflash. 2 wins at 2, $62,971, 2nd New Mexico Classic Derby [R] **[G2]**. Sister to **Revengerr** SI 97. Her oldest foal is an unstarted 2-year-old.

2nd dam

Jess A Cartel SI 83, by Corona Cartel. Winner at 2, $5,525. Dam of 19 foals to race, 11 winners, 10 ROM–

MEMPHIS D NASTY SI 101 (f. by FDD Dynasty). 4 wins to 4, $143,173, KOFX Radio H. **[G2]**, 2nd Bob Moore Mem. S. **[G2]**, 3rd French Quarter S., *finalist* in Ruidoso Futurity **[G1]**, Southwest Juvenile Champ. **[G1]**, Zia Champ. **[G1]**.

Jessa Whistlin Dixie SI 99 (f. by First Moonflash). Stakes placed winner, above.

Revengerr SI 97 (g. by First Moonflash). Winner to 4, $28,224, 3rd Corona Cartel S.

3rd dam

Jess Satin SI 92, by Mr Jess Perry. 3 wins in 6 starts at 2, $78,915, 3rd Ruidoso Juvenile Inv. [R] **[G3]**, *finalist* in All American Futurity **[G1]**. Sister to **Send Me A Perry** SI 98. Dam of 9 foals to race, 6 winners, 7 ROM–

JESS A SATIN FLASH SI 108 (First Moonflash). 10 wins to 8, $254,357, First Moonflash Maturity [R] **[G2]**, Zia H., S. [R] **[G2]**, 2nd New Mexico Classic Cup Champ. S. [R], 3rd New Mexico Classic Champ. S. [R] **[G1]**, *finalist* in Downs At Albuq. Champ. **[G1].**

JESS A CHICKS SI 92 (Chicks A Blazin). 4 wins in 8 starts to 3, $175,537, Zia Futurity [R] **[G1]**, 3rd Zia Derby [R] **[G2]**. Sire.

Jess A Satin Chicks SI 90 (Chicks A Blazin). Placed to 3, $58,092, 2nd New Mexico Classic Futurity [R] **[G2]**.

4th dam

SEND ME FIRST SI 97, by First Down Dash. 3 wins at 2, $32,221, AQRA Turf Paradise Futurity **[G3]**, 2nd AQRA Lassie S. Half sister to **FLYING DINO** SI 103 ($360,964), **Dos Poruno** SI 101 ($19,652), **Satin Classic** SI 92 ($13,622). Dam of 12 foals to race,11 ROM–

Jess Send Me SI 101 (Feature Mr Jess). 3 wins to 3, $361,595, 2nd All American Futurity **[G1]**. Dam of–

JESS MACHO CORONA SI 99. 6 wins to 5, $672,061, First Down Dash H. **[G3]**, 2nd All American Derby **[G1]**, Golden State Million Futurity **[G1]**, Vessels Maturity **[G1]**, First Down Dash H., 3rd Ed Burke Million Futurity **[G1].**

JESS LYNDES REASON SI 94. 3 wins to 4, $76,437, Chiquitas S., *finalist* in Ed Burke Million Futurity **[G1]**, Charger Bar H. **[G1]**.

JESS SEND IT SI 105. 3 wins to 4, $69,642, Hadley/Giles Mem. Futurity, 2nd Sandy Downs Juvenile Challenge, Jamie Jay H., 3rd Juvenile Challenge Champ. **[G2]**, etc.

JESS A REASON SI 105. 4 wins to 5, ($54,730 USA), in Mexico, Campeonato Juvenil, Derby Las Americas, 2nd Clasico Campeon de Campeones **[G3]**, Clasico J Merced Gomez Orozco, Clasico Asociacion Mexicana Criadores Y Caballistas, etc.

SEND ME ANYWHERE SI 98. 3 wins in 5 starts at 2, ($52,991 USA), in Mexico, Clasico Alfredo Castro Rea, Hipodromo de Las Americas Juvenile Challenge.

Jess Hez On Fire SI 94. 4 wins to 3, $55,755, 2nd Holiday H., S., *finalist* **[G1]**.

Jess Satin SI 92 (Mr Jess Perry). Stakes placed winner, above.

ENGAGEMENTS: All American, Rainbow, & Ruidoso Fut., Los Alamitos Two Million Fut., Golden State Million Fut., Ed Burke Million Fut.

Embryo transfer.

Hip No. 544

Consigned by Rancho El Cabresto Inc.

AJ Apollokiss

March 12, 2023 Bay Filly

Hip No. 544

AJ Apollokiss
6306015

Apollitical Jess SI 107	Mr Jess Perry SI 113	Streakin La Jolla SI 99
		Scoopie Fein SI 99
	Apollitical Time SI 104	Apollo TB
		Half Time Attraction SI 96
Kiss N Toll SI 83 (2011)	Tres Seis SI 97	Sixarun SI 106
		Our Third Delight SI 97
	First Down Toll SI 103	First Down Dash SI 105
		Summer Toll SI 92

By APOLLITICAL JESS SI 107 (2007). World Champion, $1,399,831 [G1]-NTR. Sire of 859 ROM, 139 stakes winners, $69,868,290, 13 champions, including KJ DESPARADO SI 118 (Champion, $3,061,849 [G1]), APOCALYPTICAL JESS SI 103 (Champion, $2,251,556 [G1]), EMPRESSUM SI 111 (World Champion, $2,020,623 [G1]), APOLLITICAL BLOOD SI 99 (Champion, $1,519,800 [G1]), HOLD AIR HOSTAGE SI 108 (Champion, $1,415,551 [G1]), APOLLITICAL GOLD SI 96 (Champion, $1,014,601 [G1]), FLYING COWBOY 123 SI 101.

1st dam

Kiss N Toll SI 83, by Tres Seis. Placed at 2, $5,737. Sister to **Three Times The Toll** SI 94. Dam of 8 foals of racing age, 7 to race, 7 winners–

Kiss N Air SI 92 (f. by Dashair). 6 wins to 5, $52,240, *finalist* in Miss Princess H. **[G3]**.

AB Kiss N Run SI 94 (g. by Apollitical Blood). 3 wins to 3, $50,229, *finalist* in Dash For Cash Derby **[G2]**.

Kiss N Jess SI 99 (c. by Apollitical Jess). 2 wins to 3, $40,426.

AJ Victory Kiss SI 103 (g. by Apollitical Jess). 2 wins to 3, 2024, $22,134.

Mad Indian SI 93 (g. by Mr Apollitical Dash). Winner to 3, 2024, $19,023.

Arrogant Disregard SI 89 (g. by Walk Thru Fire). 2 wins to 3, $18,519.

Air Kissn SI 88 (f. by Dashair). Winner to 4, $12,660.

2nd dam

First Down Toll SI 103, by First Down Dash. 2 wins at 3, $23,864, *finalist* in Governor's Cup Derby [R] **[G1]**, California Derby Challenge **[G3]**. Dam of 14 foals to race, 11 ROM–

ONE QUICK FIRST DOWN SI 96 (g. by Quick Action TB). 2 wins at 2, $821,669, Los Alamitos Two Million Futurity **[G1]**.

PERRYS GETTIN DOWN SI 101 (g. by Mr Jess Perry). 4 wins to 4, $31,319, Portland Meadows Fall Derby, 3rd Portland Meadows Champ. Bonus Challenge S.

Three Times The Toll SI 94 (f. by Tres Seis). 2 wins in 4 starts at 2, $121,525, 3rd Ed Burke Million Futurity **[G1]**.

Much Better Reason SI 88 (g. by Good Reason SA). 4 wins to 4, $46,154, 3rd Los Alamitos Juvenile Challenge, *finalist* in PCQHRA Breeders Futurity **[G2]**, Golden State Derby **[G2]**.

You Call It Madness SI 92 (f. by Mr Jess Perry). Winner to 3, $9,855. Dam of–

EVIL GENIUS SI 94. 3 wins to 4, $103,660, Governor's Cup Derby [R] **[G3]**, 2nd Cypress H.

3rd dam

Summer Toll SI 92, by Tolltac. Winner in 2 starts at 4, $5,625. Dam of 8 foals to race, 6 winners, 5 ROM–

Toll The Cash SI 94 (Takin On The Cash). 2 wins to 3, $59,467, 2nd Los Alamitos Million Juvenile Inv. [R] **[G3]**, *finalist* in Golden State Futurity **[G1]**, PCQHRA Breeders Futurity **[G1]**, Golden State Derby **[G1]**.

Dashas Toll SI 98 (First Down Dash). Winner to 5, $19,382, *finalist* in California Breeders Sprint S. [R] **[G3]**. Sire.

A Summer Time Gal SI 88 (First Down Dash). Winner to 3, $19,181, *finalist* in PCQHRA Breeder's Derby **[G2]**. Dam of–

Summer Shiloh SI 99. 3 wins to 3, $33,625.

Summer Six 01ibr (Tres Seis). Unraced. Dam of–

GRANITE TOLL LAKE BR SI 122. 2 wins to 3, ($18.161 USA), in Brazil. 2nd Gp Brasil - II Triplice Coroa, 3rd Gp Brazilian Futurity, Gp Sao Paulo - I Triplice Coroa.

Roxy Vista BR (Fishers Dash). Unraced. Dam of–

Edberg Verde SI 91. Winner to 4, 2024, $15,110, *finalist* in Vessels Maturity **[G1]**.

ENGAGEMENTS: AQHA Challenge, All American, Rainbow, & Ruidoso Fut., Los Alamitos Two Million Fut., Golden State Million Fut.

Embryo transfer.

Hip No. 545 | Consigned by Craig Lauger | **Hip No. 545**

Fancy Dashing Diva

March 7, 2023 Brown Filly

Fancy Dashing Diva 6296094	FDD Dynasty SI 102	First Down Dash SI 105	Dash For Cash SI 114
			First Prize Rose SI 98
		Dinastia Toll BRZ SI 97	Tolltac SI 113
			Phillips Filly
	Oh So Fancy Fancy SI 107 (2014)	One Sweet Jess SI 103	Mr Jess Perry SI 113
			One Sweet Dash SI 94
		Oh So Arrogant SI 92	Chicks Beduino SI 104
			Sparkling Secret SI 98

By FDD DYNASTY SI 102 (2004). Champion, $1,173,001, Ed Burke Million Fut. [G1]. Sire of 752 ROM, 100 stakes winners, $35,481,422, including DANJER SI 120 (World Champion twice, $2,499,432 [G1]), JESSIES FIRST DOWN SI 112 (World Champion, $1,599,502 [G1]), KATES DYNASTY SI 99 (Champion, $572,882 [G1]), WHIZKEY GLASSES SI 94 ($943,619 [G1]), FDD SCOUT SI 101 ($657,381), SCOOPS DYNASTY SI 104 ($562,539 [G1]), FAR NIENTE SI 96 ($484,923 [G1]), MIDDAY NEWS SI 114 ($383,270 [G3]), ASSCHER SI 98 ($318,290 [G1]).

1st dam

OH SO FANCY FANCY SI 107, by One Sweet Jess. 2 wins at 2, $43,030, 2nd Hadley/Giles Futurity, Intermountain Futurity. Dam of 3 foals of racing age (one 2-year-old), 2 to race–

Mister Mingo (c. by The Marfa Lights). Placed in 2 starts at 2, 2024, $3,740.

2nd dam

Oh So Arrogant SI 92, by Chicks Beduino. 2 wins to 4, $29,050. Dam of 9 foals to race, 7 winners, 7 ROM–

ALL OUT ARROGANT SI 99 (g. by FDD Dynasty). 6 wins to 6, $152,429, Remington Champ. Challenge **[G2]**, Cypress H., John Deere S., 2nd Los Alamitos Juvenile Challenge, 3rd California Breeders Champ. [R] **[G1]**, Eastex S. **[G2]**; *finalist* in AQHA Challenge Champ. S. **[G1]**, Los Alamitos Inv. Champ. **[G1]**, Go Man Go H. **[G1]**.

OH SO FANCY FANCY SI 107 (f. by One Sweet Jess). Stakes placed winner, above.

The Arrogant One SI 97 (g. by FDD Dynasty). 2 wins at 2, $29,804, 2nd Far West Futurity, 3rd AQHA Juvenile Challenge Champ. **[G2]**, Evergreen Juvenile Challenge.

Jess Arrogant SI 91 (g. by One Sweet Jess). 2 wins to 4, $50,035, *finalist* in Texas Classic Futurity **[G1]**.

3rd dam

SPARKLING SECRET SI 98, by Merridoc. 8 wins, 3 to 5, $49,832, Miss California H. [R], *finalist* in St Nicholas Express H. **[G3]**. Dam of 9 foals to race, 8 winners–

RUN HAWK RUN SI 112 (Hawkinson). 6 wins to 4, $69,250, Canadian Cup Derby [R] **[G3]**. Canada Derby Challenge-NTR. 2nd Canada Champ. Challenge **[G3]**. All Canadian Derby of Alberta, 3rd Texas Horse Racing Hall of Fame S. **[G3]**, *finalist* in AQHA Derby Challenge Champ. **[G1]**.

Seperate Secrets SI 101 (Separatist). 2 wins to 4, $6,938. Dam of–

Forest Got Skunked SI 92. 2 wins to 4, $31,134, 2nd Ajax Juvenile Challenge, 3rd John Deere Juvenile Challenge S.

One Shamless Secret SI 99. 2 wins to 4, $29,361, 2nd Canada Cup Futurity [R] **[G3]**.

Criminal Connections SI 98. 3 wins to 5, $38,852.

Gettingafterit SI 119. 2 wins to 3, $31,294, *finalist* in Ruidoso Downs Juvenile Challenge S. **[G3]**. Set NTR.

Hott Feett SI 97 (Walk Thru Fire). 2 wins to 3, $30,004, *finalist* Ruidoso Derby **[G1]**. Dam of–

Apollitical Barbie SI 90. 2 wins to 3, $32,695, 3rd Retama Park Derby Challenge, *finalist* in AQHA Derby Challenge Champ. S. **[G3]**.

Sha SI 90. Winner to 4, $15,104. Dam of–

JMG One Hott Eagle SI 97. 2 wins to 3, 2024, $73,596, 3rd Sam Houston Derby **[G3]**, *finalist* in Sam Houston Futurity **[G2]**, Oklahoma Derby **[G3]**.

Fiero Royale SI 90. Winner to 3, $9,386. Dam of–

Jess Angel Blood SI 88. 3 wins in 5 starts at 2, $66,603, *finalist* in Oklahoma Bred Futurity [R] **[G1]**.

4th dam

Callies Georgette SI 92, by Vikingson TB. 2 wins to 3, $7,528. Sister to **CALLIE CAN** SI 99 ($156,330). Half-sister to **IB QUICK** SI 111 (***Champion Aged Gelding***), **Sun And Silver** SI 95. Dam of 4 foals to race, 4 winners–

SPARKLING SECRET SI 98 (Merridoc). Stakes winner, above.

ENGAGEMENTS: AQHA Challenge.

Hip No. 546 | Consigned by South Texas Quarter Horse Breeders | **Hip No. 546**

Di Tres Bloods

March 10, 2023 Bay Colt

Di Tres Bloods
6286811

Tres Seis SI 97
- Sixarun SI 106
  - Streakin Six SI 104
  - Chickarun SI 93
- Our Third Delight SI 97
  - Reb's Policy TB
  - Tiny's Delight SI 91

Apollitical Follie SI 102 (2018)
- Apollitical Blood SI 99
  - Apollitical Jess SI 107
  - Brazilian Dasher SI 93
- Hello Follie SI 81
  - Corona Cartel SI 97
  - Dashin Follies

By TRES SEIS SI 97 (1999). Champion 2-Year-Old Colt, $856,901 [G1]. Sire of 864 ROM, 69 stakes winners, $29,596,868, including OCHOA SI 109 (Champion, $2,781,365 [G1]), TRES PASSES SI 101 ($1,504,928 [G1]), TRES FRIENDS SI 97 ($932,674 [G1]), TRES CRYSTALS SI 96 ($692,947 [G1]), WILD SIX SI 103 ($601,632 [G1]), A TRES OF PAINT SI 98 ($509,184 [RG3]), FINCHE SI 110 ($321,268 [RG1]), DIAMOND TRES SEIS SI 106 ($300,690 [G1]), WONTO WATCH SI 102 ($283,509 [RG2]), JESS TEE OFF SI 104 ($281,566 [G2]).

1st dam

Apollitical Follie SI 102, by Apollitical Blood. 3 wins to 3, $26,830. This is her first foal.

2nd dam

Hello Follie SI 81, by Corona Cartel. Placed at 3. Sister to **PYC PAINT YOUR WAGON** SI 107, **Ivory James** SI 103, **Follies Bergere** SI 95. Dam of 7 foals to race, 3 ROM–

Hello Sweet One SI 91 (g. by One Sweet Jess). 2 wins at 2, $43,210, *finalist* in LQHBA Louisiana Million Futurity [R] **[G1]**.

3rd dam

Dashin Follies, by Strawfly Special. Unplaced. Half sister to **EAGLES MAGIC** SI 93 ($187,407). Out of **DASHING FOLLY** SI 108 (***World Champion, Champion 2 years,*** $535,841 **[G1]**). Dam of 34 foals to race, 24 winners, 25 ROM–

PYC PAINT YOUR WAGON SI 107 (Corona Cartel). 7 wins to 3, $889,581, Texas Classic Futurity **[G1]**, Texas Classic Derby **[G1]**, Heritage Place Derby **[G1]**, Lazy E Futurity [R] **[G2]**, 2nd Rainbow Futurity **[G1]**, Champ. at Sunland Park S. **[G1]**. Sire.

MI ANGELA SI 107 (Jet Black Patriot). 7 wins to 4, $137,723, Indiana Live QHRAI Derby, Beautiful Prairie S., Silestone S. [R], 3rd Indiana Grand Champ., Silestone S. [R], *finalist* in Junos Request S. **[G2]**. Dam of–

JESS A DASHIN ANGELA SI 110. 5 wins to 5, 2023, $248,565, Sam Houston 250 S. [R], TQHA 250 S. [R] twice, 2nd Sam Houston Derby **[G3]**, Texas Twister S., Miss Sam Houston S. [R], Yellow Rose of Texas S. [R], 3rd Yellow Rose of Texas S. [R].

JESS MASTER ANGEL SI 98. 4 wins to 4, $122,117, TQHA Sires' Cup Derby [R], *finalist* in Texas Classic Futurity **[G1]**, Texas Classic Derby **[G1].**

YOU LOOK FAMOUS SI 104. 4 wins to 4, $95,874, Miss Retama S. [R], etc.

FOLLY N DASH SI 98 (Tempting Dash). 3 wins to 4, $32,522, Congress Maturity.

IMPERADOR EAGLE MRL SI 95 (One Famous Eagle). 3 wins in Brazil, GP Taca de Ouro S.

Ivory James SI 103 (Corona Cartel). 5 wins to 3, $220,026, 2nd Heritage Place Futurity **[G1]**, *finalist* in Remington Futurity **[G1]**, All American Derby **[G1].** Sire.

Eye Follies SI 101 (Mr Eye Opener). 2 wins to 3, $101,315, 2nd Black Gold Fut. [R] **[G3]**, 3rd Texas Classic Derby **[G1]**. Dam of **ZIGFIELD FOLLIES** SI 90 ($37,516 **[G3]**).

Follies Bergere SI 95 (Corona Cartel). Placed at 2, $31,198, 2nd Valley Jct. Fut.**[G3]**.

Paint Your Lips SI 105 (Corona Cartel). 2 wins to 4, $39,501. Dam of **JESS PAINT YOUR LIPS** SI 105 ($158,962 **[G1]**); granddam of **PAINT YOUR LIPS P** SI 95 ($196,344 [R] **[G3]**), **LIPTSTICK LOU** SI 101 (to 3, 2024, $109,727), HT Double Jess SI 97 ($74,143, *qualified* to All American Derby **[G1]**).

Coronita Cartel SI 97 (Corona Cartel). 2 wins at 2, $31,724, *finalist* Heritage Place Fut. **[G1]**. Dam of **SWINGIN CORONA** SI 104, **There Goes My Wallet** SI 103 ($75,725); granddam of **Jesse D** SI 91 ($245,157 **[G2]**), **Sonny Seis** SI 99 ($62,335).

Special Folly Dash SI 92. Winner. Dam of **JESS SPECIAL FOLLY V** SI 103 ($89,058 **[G3]**), **Im Jess Special V** SI 93 ($523,862 **[G1]**), **One Folly Dash V** SI 112.

Follies And Corona SI 90 (f. by Corona Cartel). 2 wins to 3, $17,147. Dam of **Coronas Candy Man** SI 97 ($43,912).

Samba Corona MV SI 88 (Corona Cartel). Winner. Dam of **MR CORONA PERRY** SI 81 ($50,053), **SE Separatist Corona** SI 86.

ENGAGEMENTS: AQHA Challenge.

Accredited Texas Bred.

Hip No. 547 | Consigned by Dunn Ranch, Agent | **Hip No. 547**

BP Electric Cowboy

April 4, 2023 Bay Colt

BP Electric Cowboy
6252758

Favorite Cartel SI 104
- Favorite Trick TB
  - Phone Trick
  - Evil Elaine
- Shenoshercorona SI 91
  - Corona Cartel SI 97
  - Shenoshespecial SI 91

BP Shes Southern SI 120 (2006)
- Southern Cartel SI 108
  - Corona Cartel SI 97
  - Southern Policy SI 99
- Shes Takes All SI 90
  - This Snow Is Royal SI 101
  - Dashing Mariah SI 94

By FAVORITE CARTEL SI 104 (2007). 9 wins, $607,669 [G1]. Sire of 903 ROM, 121 stakes winners, $47,554,230, 7 champions, including TRANE STATION V SI 97 (Champion, $1,754,152 [G1]), CYBER ATTACK SI 101 (Champion, $1,721,346 [G1]), CARTEL JESS ROCKIN SI 96 (Champion, $849,101 [G1]), TELL CARTEL SI 105 (Champion, $796,386 [G1]), GOLDEN BOI SI 98 (Champion, $721,647 [G1]), TARZANITO SI 102 (Champion, $429,657 [G1]), JUST A KOOL BOY SI 110 (Champion, $211,861 [G2]), BOMB CYCLONE SI 104 ($1,446,063 [G1]), POWERFUL FAVORITE.

1st dam

BP SHES SOUTHERN SI 120, by Southern Cartel. 7 wins to 4, $279,378, NMHBA S. [R] **[G2]**, NMSF Senorita Futurity [R] **[G3]**, 2nd Pelican S. [R], 3rd New Mexico Breeders' H. [R] **[G3]**, Four Corners Senora S. [R], NMSF Breeders' Derby [R], *finalist* in New Mexico Spring Futurity [R] **[G1]**, Shue Fly S. [R] **[G1]**. Sister to **SOUTHERN TAKES ALL** SI 107. Dam of 23 foals of racing age (four 2-year-olds), 21 to race, 11 winners, 13 ROM–

APOLLITICAL J WILD SI 94 (g. by Apollitical Jess). 2 wins to 3, $128,659, Ruidoso Inv. S., 3rd West Texas Derby **[G3]**, *finalist* in Rainbow Derby **[G1]**, West Texas Futurity **[G2]**.

BP Down South SI 91 (f. by First Down Dash). Winner to 3, $160,110, 2nd Oklahoma Bred Futurity [R] **[G3]**, 3rd FL Lady Bug S. [R]. Dam of–

BP SOUTHERN SUZIE SI 96 (f. by Corona Cartel). 3 wins to 4, $33,992, Wyoming Downs Futurity, 2nd AQRA Graduation S.

BP Fancydownsouth SI 94 (f. by Im A Fancy PYC). 2 wins to 3, $45,331, *finalist* [R] **[G3]**.

BP Moonlight SI 99 (f. by Moonin The Eagle). 2 wins to 3, 2024, $84,284, 2nd Mile High Futurity, *finalist* in Junos Request S. **[G1]**.

Southern Belle BP SI 91 (f. by First Down Dash). 3 wins to 4, $62,688, 3rd IN Grand Clsc.

Apollitical J One SI 93 (f. by Apollitical Jess). 3 wins to 5, $50,417.

BP Apollitical South SI 97 (f. by Apollitical Jess). 4 wins to 4, $36,008.

Wagon Up Girl SI 95 (f. by PYC Paint Your Wagon). 2 wins to 3, $24,605.

Apollitical Muse SI 87 (f. by Apollitical Jess). Winner at 2, 2024, $13,559.

BP Southern Down (f. by First Down Dash). Unplaced. Dam of–

Might B Southern SI 89 (f. by Mighty B Valiant). 2 wins to 4, 2024, $31,658.

2nd dam

Shes Takes All SI 90, by This Snow Is Royal. Winner at 2, $21,531, *finalist* in Ruidoso Futurity **[G1]**. Half sister to **CARTEL SUCCESS** SI 109 ($181,497 **[G2]**), **BP SOUTHERN MARIA** SI 104 ($163,439), **DEFIANT RED ROOSTER** SI 106 ($110,557). Dam of 17 ROM–

SOUTHERN TAKES ALL SI 107 (g. by Southern Cartel). 2 wins at 2, $369,093, Heritage Place Futurity **[G1]**-NTR, 3rd Speedhorse Futurity [R] **[G1]**, *fnl* Remington Fut. **[G1]**.

BP SHES SOUTHERN SI 120 (f. by Southern Cartel). Stakes winner, above.

BP TAKEM AWAY SI 105 (Corona Cartel). 3 wins to 4, $63,450, La Plata S. **[G3],** etc.

PYC Takes All SI 98 (f. by PYC Paint Your Wagon). Winner to 3, $92,511, 3rd Remington Futurity **[G1]**, Jack Brooks S. [R] **[G3]**. Dam of–

BP Take Your Dynasty. Unplaced in Mexico. Dam of–

FEARLESS DYNASTY SI 93. 6 wins in 12 starts to 3, 2024, ($66,279 USA), in Mexico, Derby Garanones [R], 2nd Derby Mexico [R].

Shes All Corona SI 89 (f. by Corona Cartel). Winner to 3, $14,410. Dam of–

Hes All Corona SI 102. 4 wins to 8, $74,496, 3rd Rocky Heinzig S.

SE Logans Corona SI 91. 4 wins to 5, $25,195. 2nd Clasico Cesar Pedrero Anaya [R].

BP Shes All Corona (f. by Corona Cartel). Unplaced. Dam of–

CERS FINAL TRY SI 107. ***Champion 3-Year-Old Gelding***, 9 wins to 5, $709,537, Rainbow Derby **[G1]**, John Andreini Mem. S., 2nd Ruidoso Derby **[G1]**, All American Juvenile S., John Andreini Mem. S., 3rd All American Derby **[G1]**, etc,

BP She Paints All SI 85. Placed. Dam of **HF Just Reno** SI 85 (at 2, 2024, $46,190).

ENGAGEMENTS: Los Alamitos Two Million Fut., Golden State Million Fut.

Accredited Oklahoma Bred; embryo transfer.

Hip No. 548 Consigned by Cavenaugh Quarter Horses LLC **Hip No. 548**

Candied Egg

February 6, 2023 Sorrel Filly

Candied Egg
6248259

Good Candy P SI 92
- Good Reason Sa SI 102
  - Favorite Trick
  - Queen Of Appeals SI 99
- Send Me This Wagon SI 110
  - PYC Paint Your Wagon SI 107
  - Jess Send Candy SI 95

Apollitical Eagle SI 95 (2018)
- Apollitical Jess SI 107
  - Mr Jess Perry SI 113
  - Apollitical Time SI 104
- The Chosen One SI 87
  - Walk Thru Fire SI 92
  - Thewayouwantmetoo SI 108

By GOOD CANDY P SI 92 (2017). Winner at 2 $58,891, fnl in Ruidoso Fut. [G1], Mr Master Bug S. [RG3]. Brother to GOOD WAGON SA SI 93, JESS GIVE MEA REASON SI 106. His first foals are 2-year-olds; sire of W R Cactus Candy SI 85 ($4,733). Son of champion GOOD REASON SA SI 102; sire of 12 stakes winners, including JESS GOOD CANDY SI 96 (Champion, $2,014,703, All American Fut. [G1]), JESS GOOD REASON SI 96 (Champion, $422,234, Charger Bar H. [G1]), JESS GOOD WINE SI 111.

1st dam

Apollitical Eagle SI 95, by Apollitical Jess. 2 wins to 3, $18,462. Her first foals arrived in 2023.

2nd dam

The Chosen One SI 87, by Walk Thru Fire. Placed at 3, $6,924. Dam of 1 other foal to race.

3rd dam

THEWAYOUWANTMETOO SI 108, by Mr Eye Opener. ***AQHA Dam of Distinction***, 4 wins to 3, $327,953, Rainbow Futurity **[G1]**-NTR, *finalist* in Rainbow Derby **[G1]**, Ruidoso Derby **[G1]**. Sister to **HESA EYE OPENER** SI 102, **The Way You Want Me** SI 100. Dam of 14 foals to race, 8 winners, 11 ROM–

A REVENANT SI 91 (c. by Mr Jess Perry). ***Champion 2-Year-Old Colt***, 3 wins in 4 starts at 2, $604,800, Rainbow Futurity **[G1]**, 2nd Ruidoso Futurity **[G1]**. Sire.

FAMOUS SHINING STAR SI 102 (f. by One Famous Eagle). ***Champion Aged Mare***, 9 wins to 6, 2024, $211,873, Charger Bar H., S. **[G1]**, Virginia Hyland S., Sound Dash H., Los Alamitos Distaff Challenge, Check Her Twice H., 2nd Los Alamitos Distaff Challenge **[G3]**, Abigail Kawananakoa S., Dashingly H., 3rd Mildred Vessels H. **[G1].**

Belle Helene SI 101 (f. by Valiant Hero). 3 wins at 2, $214,858, 2nd Rainbow Futurity **[G1]**, Mr Jess Perry S. Dam of–

Maghelene SI 98. 3 wins to 3, $58,253, 2nd Prairie Meadows Juvenile Challenge S., 3rd Northlands Futurity, *finalist* in AQHA Juvenile Challenge Champ. **[G2]**. Dam of–

ANNA BELLE SI 95. 2 wins at 2, 2024, $78,871, FL Lady Bug S. [R] **[G3]**.

Krashin Lew SI 93. Winner at 2, 2024, $16,107, 3rd Cherokee Nation S.

Jessa Dashin Hero SI 87. Winner to 3, 2024, $14,275, 3rd Ah Sigh H.

Luv Supreme SI 92 (f. by Mr Jess Perry). 4 wins to 4, $202,143, 3rd Golden State Million Futurity **[G1]**, West Texas Derby **[G3]**, *finalist* in Ed Burke Million Futurity **[G1]**. Dam of–

FIVE BAR SUPREME SI 99. 7 wins in 11 starts to 3, 2024, $414,901, Los Alamitos Wild West Futurity [R] **[G3]**, Firecracker Futurity at Grants Pass, 2nd Los Alamitos Two Million Futurity **[G1]**, El Primero Del Ano Derby **[G2]**.

Sockit Tooya SI 102. 2 wins to 4, 2024, $52,584, *finalist* [R] **[G3]**.

The Hiway SI 96 (Mr Jess Perry). 3 wins to 3, $156,284, 3rd Heritage Place Fut. **[G1]**. Sire.

The Magic Dash SI 97 (g. by First Down Dash). 3 wins to 5, $90,576, *finalist* in All American Derby **[G1]**, Remington Champ. **[G1]**, Remington Champ. Challenge **[G2].**

4th dam

Hope And Glory SI 84, by Special Effort. 2 wins at 3, $3,927. Dam of 8 ROM–

THEWAYOUWANTMETOO SI 108 (Mr Eye Opener). Stakes winner, above.

HESA EYE OPENER SI 102 (Mr Eye Opener). 2 wins to 6, $48,553, Camp. Juvenil, etc.

The Way You Want Me SI 100 (Mr Eye Opener). 4 wins to 4, $102,929, 3rd Rainbow Futurity **[G1]**, Ruidoso Derby **[G2]**, New Mexico Distaff Challenge **[G3],** *finalist* in Rainbow Derby **[G1].** Dam of **BRIMMIES ALLI BI B** SI 112 ($221,154, TQHA Sale Futurity [R] **[G1]), A FITTING WAY** SI 98 ($82,297); granddam of **Diamond G Bee** SI 108 ($59,377), Brimmies Wagon SI 89 ($68,128, *finalist* Ruidoso Derby **[G1]**).

Ryons Special Effort SI 107 (Ronas Ryon). 9 wins to 7, $91,003, 2nd Rocky Mountain Champ., 3rd Texas Classic Derby **[G1]**, *finalist* in All American Derby **[G1]**.

Jess Hope (Mr Jess Perry). Dam of **JESSASPECIALEFFORT** SI 103 ($32,340).

ENGAGEMENTS: AQHA Challenge, All American, Rainbow, & Ruidoso Fut.

Embryo transfer.

Hip No. 549 | Consigned by Dunn Ranch, Agent for Weetona Stanley | **Hip No. 549**

Fast Prize Manson

February 25, 2023 Brown Colt

	KVN Corona SI 95	Corona Cartel SI 97	Holland Ease SI 109
			Corona Chick SI 113
		Executive Looks SI 113	Executive Menace SI 105
			Sticky N Picky SI 108
Fast Prize Manson			
6294937			
	Fast Prize Anna SI 92 (2009)	Fly Jess Fly SI 97	Mr Jess Perry SI 113
			Missy Nine
		Fast First Prize SI 102	Heza Fast Man SI 111
			First Prize Dash SI 101

By KVN CORONA SI 95 (2015). Champion, 10 wins, $868,077, Ed Burke Million Fut. [G1], PCQHRA Breeders' Fut. [G2], El Primero Del Ano Derby [G3], 2nd Los Alamitos Super Derby [G1]. Brother to BIG LEW SI 99, KVN LITTLE SISTER SI 93. Sire of 162 ROM, 6 stakes winners, $4,525,880, including POLITICAL RIVALRY SI 98 (7 wins, $497,712, Ed Burke Million Fut. [G1]), MRS KVN SI 98 ($158,981, Heritage Place Oaks), MFS CHEERIO SI 95 ($143,289, Ruidoso Juv. Chlg. [G3]), KUE TIZ DUE SI 102, My Fancy Corona SI 91 ($169,309, 2nd OK-Bred Fut. [RG1]).

1st dam

Fast Prize Anna SI 92, by Fly Jess Fly. Placed at 2, $9,306. Dam of 21 foals of racing age, 14 to race, 7 winners, 8 ROM–

Fast Prize Drew SI 101 (g. by Captain Courage). 4 wins to 3, $49,751.

Lightning Fast Prize SI 86 (f. by Jess Cuervo). 2 wins at 2, $21,350.

Fast Prize Train SI 87 (f. by Freighttrain B). Placed to 4, $21,267.

Fast Prize Jessica SI 93 (f. by Jess Cuervo). Placed to 3, $20,005, *qualified* to Louisiana Bred Lassie Futurity [R] **[G2]**.

2nd dam

FAST FIRST PRIZE SI 102, by Heza Fast Man. 3 wins at 2, $244,929, Heritage Place Futurity **[G1]**. Sister to **HEZA FAST DASH** SI 103. Out of First Prize Dash SI 101 (***AQHA Dam of Distinction***, ***Broodmare of the Year).*** Dam of 24 foals to race, 16 winners, 24 ROM–

FAST PRIZE ZOOM SI 112 (f. by Shazoom). 3 wins to 3, $192,875, West Texas Futurity **[G1]**-NWR, etc. Dam of **JESS PRIZE ME** SI 87 ($132,653 **[G2]**), **TARISH** SI 101 ($120,774), **NUNOTHAT** SI 93 ($67,272); granddam of **Kiss Fast Zoom** SI 95.

Fast Prize Doll SI 102 (f. by Mr Jess Perry). 3 wins to 3, $85,762, 3rd Harrah's Ent. Futurity **[G2]**. Dam of **FAST PRIZE JORDAN** SI 109 ($203,724), **DOUBLE DOWN** SI 95 ($73,738), **FAST PRIZE ROBYN** SI 94, **Fast Prize Doll Too** SI 98, **Ms Corona Doll** SI 96; granddam of **TAKE A SWIG OF THIS** SI 103 ($439,556 **[G1]**), **JORDAN EAGLE** SI 107 ($260,858 [R] **[G2]**). **PRIZE KISS** SI 96 ($176,060).

Ms Fast First Prize SI 93 (f. by DMNV Mountable). 2 wins to 4, $77,738, 2nd West Texas Derby **[G3]**, *finalist* **[G1]**. Dam of **COWBOYHATBYGUCCI** SI 112 ($88,488), **Apolliticalfastprize** SI 112 ($187,233 **[G1]**), **Firing Squad** SI 93.

Fast Prize Country SI 101. 4 wins to 5, $50,414, 2nd Dastardly Desert Dash S.

Fast Prize Tracy SI 101 (f. by Shazoom). 2 wins to 3, $40,960, 3rd Joe Turner S. Dam of **APOLLTICAL CHAD** SI 97 ($930,730 **[G1]**), **SHE EAT FIRE** SI 93 ($156,597), **SPIT CURL TREY** SI 101 ($63,366), **Ms Fast Prize Tracy** SI 99 ($75,355), **EC Abella** SI 112 ($57,988); granddam of **APOLLITICAL CHAIS** SI 101 ($46,610), **Fire Eat N Cowboy**.

Fast Prize Corona SI 101 (f. by Corona Cartel). Winner to 3, $13,438. Dam of **CR TUCKERNUCK** SI 98 ($215,649 **[G1]**), **AJ FAST CORONA** SI 101 ($119,016 **[G3]**), **SPIT LIKE JAGGER** SI 96 ($105,045 **[G2]**), **FAST PRIZE TACITA** SI 89 ($65,916), **Spit Prize Corona** SI 101 ($103,059); granddam of **DARK NME** SI 110 (***Champion***, to 3, 2024, $1,644,813 **[G1]**), **MR DILLARD** SI 110 ($185,335).

Fast Prize Ribbon SI 92 (f. by Corona Cartel). Winner to 3, $17,991, *finalist* in Remington Futurity **[G1]**. Dam of **A FAMOUS RIBBON** SI 120 ($176,427 **[G2]**), **One Famous Ribbon** SI 99 ($68,416); granddam of **Robbiesdashingleagle** SI 94 ($56,460).

Coronas Fast Prize SI 110 (f. by Corona Cartel). 4 wins to 3, $45,572, *finalist* in Remington Futurity **[G1]**. Set NTR. Dam of **My Fast Prize** SI 102 ($264,137 **[G1]**).

Fast Flyin Prize SI 91 (Strawflyin Buds). Winner. Dam of **Painted Desires** SI 103 ($50,736).

Ferarri Fast Prize SI 92 (f. by Mr Jess Perry). Placed in 2 starts at 3, $4,624. Dam of **FERRARI JAMES** SI 107 ($350,679 **[G3]**), **THE PRIZE FERARRI** SI 111 ($164,933), **FERARRI B** SI 92 ($62,532 [R] **[G3]**), **V Power** SI 91 ($279,419 [R] **[G2]**), **Ferarri GT** SI 97 ($167,659 **[G1]**), **Power Prize** SI 96 ($49,492).

Fast Prize Angie SI 86. Placed. Dam of **DASHIN FOR A PRIZE** SI 110 ($275,770 **[G3]**).

Accredited Oklahoma Bred; embryo transfer.

Hip No. 550 | Consigned by Bobby D. Cox | **Hip No. 550**

Rolexxe

February 4, 2023 Brown Colt

Rolexxe
6240230

Favorite Cartel SI 104
- Favorite Trick TB
  - Phone Trick
  - Evil Elaine
- Shenoshercorona SI 91
  - Corona Cartel SI 97
  - Shenoshespecial SI 91

Bovet SI 95 (2009)
- Corona Cartel SI 97
  - Holland Ease SI 109
  - Corona Chick SI 113
- Jess Genuine SI 102
  - Mr Jess Perry SI 113
  - Genuine Reward SI 84

By FAVORITE CARTEL SI 104 (2007). 9 wins, $607,669 [G1]. Sire of 903 ROM, 121 stakes winners, $47,554,230, 7 champions, including TRANE STATION V SI 97 (Champion, $1,754,152 [G1]), CYBER ATTACK SI 101 (Champion, $1,721,346 [G1]), CARTEL JESS ROCKIN SI 96 (Champion, $849,101 [G1]), TELL CARTEL SI 105 (Champion, $796,386 [G1]), GOLDEN BOI SI 98 (Champion, $721,647 [G1]), TARZANITO SI 102 (Champion, $429,657 [G1]), JUST A KOOL BOY SI 110 (Champion, $211,861 [G2]), BOMB CYCLONE SI 104 ($1,446,063 [G1]), POWERFUL FAVORITE.

1st dam

Bovet SI 95, by Corona Cartel. 3 wins at 2 and 4, $63,411, *finalist* in Rainbow Futurity **[G1]**, Los Alamitos Winter Champ. S. **[G1]**, Sam Houston Futurity **[G2]**. Sister to **The August Heat** SI 93, **Bogart** SI 98, **Undaunted** SI 95, **Encore** SI 92. Dam of 19 foals of racing age (two 2-year-olds), 15 to race, 8 winners, 10 ROM–

Dinasti SI 97 (f. by FDD Dynasty). 2 wins to 3, $37,505, 2nd Mile High Futurity, 3rd Mile || High Derby.

Precedentz SI 101 (f. by One Fabulous Eagle). 2 wins in 4 starts at 2, $14,671, 2nd South || Valley Futurity.

Shomi de Monet SI 104 (f. by Brimmerton). Winner to 4, $27,153.

Liberti SI 97 (f. by American Runaway). 2 wins to 3, $25,709.

Guardianne SI 103 (f. by Valiant Hero). Winner to 3, $18,624, *finalist* West Texas Derby **[G3]**.

2nd dam

JESS GENUINE SI 102, by Mr Jess Perry. 4 wins in 7 starts at 2, $195,175, Retama Futurity **[G1]**, 2nd Sam Houston Futurity **[G1]**. Dam of 26 foals to race, 15 winners, 20 ROM–

The August Heat SI 93 (g. by Corona Cartel). 3 wins to 5, $424,996, 2nd Los Alamitos || Two Million Futurity **[G1]**, 3rd Dash For Cash Futurity **[G1]**, Golden State Derby **[G1]**, || *finalist* in Bob Moore Mem. S. **[G2]**, Higheasterjet H. **[G3]**.

Oceanik SI 93 (g. by Ocean Runaway). Winner to 3, $151,143, 3rd Ed Burke Million Fut. **[G1]**.

Bogart SI 98 (c. by Corona Cartel). 3 wins to 4, $110,373, 3rd James Isaac Hobbs S. || **[G2]**, *finalist* in Los Alamitos Two Million Futurity **[G1]**, Lovington S. **[G2]**. Sire.

Undaunted SI 95 (c. by Corona Cartel). 4 wins to 5, $108,978, 2nd Valley Junction || Futurity, 3rd Rainbow Juvenile S., Corona Cartel Inv. Derby [R], *finalist* **[G3]**. Sire.

Encore SI 92 (c. by Corona Cartel). 3 wins to 5, $43,761, 2nd Bradford S. Sire.

Paramounte SI 94 (c. by Favorite Cartel). 3 wins to 3, $40,238, 2nd Rocky Mtn Futurity.

Azoomin With Jessie SI 108 (f. by Azoom). 2 wins to 3, $31,266, 2nd Sam Houston || Derby **[G2]**, *finalist* in Sam Houston Derby Challenge **[G3]**. Dam of–

RAPPID SI 95. 2 wins to 3, $125,605, Speedhorse Futurity **[G3]**, *finalist* in Oklahoma | Derby **[G3]**.

AZOOMIN JAMIE SI 98. 4 wins to 3, ($101,252 USA), in Mexico, Alfredo Castro Rea S.- || NTR, Clasico the Prize, Easily a Possum Derby, 2nd Campeonato Juvenile, Hipodromo Derby Challenge, Hipodromo Juvenile Challenge, Campeonato Nacional Dia Del Charro, 3rd Clasico A.M.C.C.C.M.

Miromar SI 102. 5 wins to 3, $34,098, 3rd Picov Derby.

Zoomilicious SI 92. 3 wins in 5 starts at 2, $24,280, *finalist* in Kindergarten Futurity **[G2]**. | Dam of–

Firelicious SI 103. 3 wins to 4, $21,324, 3rd Century Downs Aged Inv. S., Set NTR.

War Admiral SI 96. 3 wins to 3. $72,296, *finalist* in Okla-Bred Derby [R] **[G1].**

Sheiloh SI 97. 3 wins to 4, $45,473.

Howbad Do Youwantit SI 94 (f. by FDD Dynasty). Placed to 4, in Mexico, 3rd Clasico || Chirina Glorys.

Carburator SI 97 (g. by Azoom). 6 wins to 6, $83,915, *finalist* in Kindergarten Futurity **[G1]**.

ENGAGEMENTS: AQHA Challenge, All American, Rainbow, & Ruidoso Fut., Los Alamitos Two Million Fut., Golden State Million Fut., Ed Burke Million Fut.

Accredited Texas Bred; embryo transfer.

Hip No. 551 Consigned by Jordan Wiggins, Agent for Wallace Johnson **Hip No. 551**

Cyber Flash

February 6, 2023 Black Filly

Cyber Flash 6251725	Cyber Monday SI 98	Favorite Cartel SI 104	Favorite Trick	
			Shenoshercorona SI 91	
		Remember Me Rose SI 110	Corona Cartel SI 97	
			Im Moonlighting SI 106	
	Runawayheart SI 99 (2012)	First Down Dash SI 105	Dash For Cash SI 114	
			First Prize Rose SI 98	
		Dashingfordestiny SI 97	Mr Jess Perry SI 113	
			Dashing Phoebe SI 104	

By CYBER MONDAY SI 98 (2018). 5 wins, $528,428, Ruidoso Fut. [G1], fnl in Rainbow Fut. [G1]. Brother to CYBER ATTACK SI 101 (Champion), POWERFUL FAVORITE SI 106, RUNFOR YOURLIFE SI 96, BOMB CYCLONE SI 104. Half-brother to TESSTA ROSSA SI 99, INTENSE FIRE SI 97. His first foals are yearlings of 2024. Son of stakes winner FAVORITE CARTEL SI 104; sire of 118 stakes winners, 7 champions, including TRANE STATION V SI 97 (Champion Colt, $1,754,152 [G1]), CYBER ATTACK SI 101 (Champion, $1,721,346 [G1]).

1st dam

Runawayheart SI 99, by First Down Dash. Winner at 3, $12,218. Dam of 11 foals of racing age (one 2-year-old), 9 to race, 6 winners, 7 ROM–

APOLLITICAL DYNAMITE SI 101 (c. by Apollitical Jess). 3 wins to 3, $118,429, Sam Houston Juvenile Challenge **[G3]**, 3rd Retama Park Derby, Los Alamitos Two Million Juvenile S., *finalist* in Sam Houston Derby **[G3]**.

Carters Favorite SI 93 (c. by Favorite Cartel). Winner to 4, $32,650, 2nd Heritage Place Juv.

Apolitical Thunder SI 104 (g. by Apollitical Jess). 4 wins to 5, $81,010, *finalist* in Downs at Albuquerque Fall Champ. S. **[G1]**.

Thunder Cartel SI 106 (c. by Favorite Cartel). 2 wins to 3, 2024, $42,431, *finalist* in Oklahoma Derby **[G3]**.

Jasmine Cartel SI 90 (f. by Favorite Cartel). Winner to 4, $24,966.

Apolitical Blade SI 95 (g. by Apollitical Blood). Winner to 4, $24,007.

Dynamite Tres SI 84 (f. by Tres Seis). Placed at 2, 2024, $10,380.

2nd dam

DASHINGFORDESTINY SI 97, by Mr Jess Perry. 2 wins to 3, $56,961, TQHA Sires' Cup Derby [R] **[G3]**, *finalist* in Ed Burke Million Futurity **[G1]**. Dam of 21 foals to race, 14 ROM–

FM IM A ZATANAZ TOO SI 96 (g. by Tempting Dash). 7 wins to 3, $330,749, Sam Houston Futurity **[G2]**, 2nd Firecracker Futurity **[G2]**, *finalist* in Texas Classic Fut. **[G1].**

TEMPTING DESTINY SI 95 (g. by Tempting Dash). 5 wins to 3, $302,699, West Texas Derby **[G3]**, 3rd Dash For Cash Derby **[G3]**, *finalist* in All American Futurity **[G1].**

ILLTAKEYOUFORARIDE SI 108 (g. by FDD Dynasty). 7 wins to 7, $160,082, Lone Star Distance Challenge S. **[G3]**, Herman Jefferson S., Bill Reed Mem. S., 2nd AQHA Distance Challenge Champ. **[G1]**, Remington Distance Challenge **[G2]**, 3rd King Rick Rack S. **[G3]**, Texas Classic Juv, *finalist* in AQHA Distance Challenge Champ. **[G1].**

FM Zatanas D Third SI 95 (c. by Tempting Dash). 4 wins to 3, $92,935, 3rd Firecracker Futurity **[G2]**.

Destinychild SI 96 (f. by Tempting Dash). Winner to 3, 2024, $34,776, 2nd John Buchanan Mem. S. [R].

3rd dam

DASHING PHOEBE SI 104, by Dash For Cash. ***Champion 2-Year-Old Filly***, ***Champion 3-Year-Old Filly***, ***AQHA Dam of Distinction,*** 11 wins in 20 starts, $609,553 **[G1].** Dam of 16 ROM–

HEARTSWIDEOPEN SI 104 (f. by Feature Mr Jess), ***Champion 2-Year-Old, Champion 3-Year-Old, Champion 2-Year-Old Filly, Champion 3-Year-Old Filly,*** 11 wins in 13 starts, $1,885,283, All American Futurity **[G1],** Ruidoso Futurity **[G1],** etc.

SPECIAL PHOEBE SI 104 (f. by Special Effort). ***Champion Aged Mare***, 12 wins, $139,963, World's Champ. Classic S. **[G2]**. Granddam of **DUELING JUAN** SI 121 ($475,001 **[G3]**).

FURYOFTHEWIND SI 96 (c. by Corona Cartel). 3 wins, $70,554, Calif. Derby Chlg.**[G3]**.

DASHINGFORDESTINY SI 97 (f. by Mr Jess Perry). Stakes winner, above.

Bodacious Dream SI 97 (Corona Cartel). 2 wins, $26,078. Dam of **BODACIOUS EAGLE** SI 104 (***World Champion***, $1,293,444, Champion of Champions S. **[G1]**).

Allamericandreamgirl. Dam of **AMERICAN RUNAWAY** SI 105 (***Champion,*** $686,355).

This Dreams Flying SI 91. Dam of **HES RELENTLESS** SI 108 (***Champion***, $616,380).

ENGAGEMENTS: AQHA Challenge, All American, Rainbow, & Ruidoso Fut.

Accredited Oklahoma Bred; embryo transfer.

Hip No. 552 Consigned by Vista Equine Colorado LLC, Agent for George Seward **Hip No. 552**

Una Dulce Flora

January 29, 2023 Sorrel Filly

Una Dulce Flora 6298488	Dulce Sin Tacha SI 101	Jess Good Candy SI 96	Good Reason Sa SI 102	
			Jess Send Candy SI 95	
		Prissy Sin Tacha SI 98	Tempting Dash SI 112	
			Miss Sin Tacha SI 103	
	California Blossom SI 109 (2015)	Desirio SI 116	Strawfly Special SI 97	
			Lady Tenaya SI 105	
		Quiero Dinero SI 96	A Classic Dash SI 93	
			Quiero Mas SI 89	

By DULCE SIN TACHA SI 101 (2018). Champion 2-Year-Old Colt, 8 wins, $693,689, Texas Classic Fut. [G1], All American Inv, 2nd Rainbow Derby [G1], All American Juv. His first foals are yearlings of 2024. Son of champion JESS GOOD CANDY SI 96; sire of 15 stakes winners, including JESS SAVIN CANDY SI 101 (Champion, $1,061,560, Ruidoso Fut. [G1]), PAINT YOUR LIPS P SI 104 ($196,344), GYM N JAM SI 105 ($130,058, Rainbow Inv), HERE COMES CANDY SI 101 ($123,610, Ruidoso Juv. Chlg. [G3]), NASH RIDGE SI 91 ($115,446).

1st dam

CALIFORNIA BLOSSOM SI 109, by Desirio. 7 wins to 4, $85,431, Skip Zimmerman Mem. S.-NTR, 350y in 0:17.360, Iowa Double Gold Derby [R], *finalist* in Two Rivers S. **[G3]**. Dam of 1 foal of racing age, a 2-year-old currently racing.

2nd dam

Quiero Dinero SI 96, by A Classic Dash. Winner at 2, $10,985. Dam of 1 foal to race–

CALIFORNIA BLOSSOM SI 109 (f. by Desirio). Stakes winner, above.

3rd dam

Quiero Mas SI 89, by Chicks Beduino. Winner at 2, $10,675. Sister to **Chiriaco** SI 93, **El Malquerido** SI 89. Dam of 7 foals to race, 7 winners, 7 ROM–

NO MAS VAQUERO SI 96 (Volcom). 3 wins to 3, $26,917, Jack Robinson H., 2nd City of Firebaugh.

Quieros Dynasty SI 92 (FDD Dynasty). Winner to 4, $18,017, 2nd California Breeders Freshman Fillies [R]. Dam of–

Cartel Bad Boy SI 95. 3 wins to 6, $20,623, 3rd El Moro de Cumpas Derby.

Quiero Corona SI 113 (Corona Cocktail). 5 wins to 5, $41,620. Set NTR 300y.

Dashin Jay SI 99 (Dashin Bye). 4 wins to 4, $26,235. Dam of–

Willows Rockin Jay SI 103. 3 wins to 5, $52,065.

Brians Girl SI 93 (Corona Cocktail). 3 wins to 4, $17,872. Dam of–

TR Brian SI 86. 2 wins to 4, $14,704.

No Mas Secretos SI 103 (No Secrets Here). Winner to 4, $15,456.

4th dam

Quiero Todo, by First Down Dash. Unraced. Half sister to **COLA DIABLA** SI 99 ($78,009). Dam of 11 foals to race, 9 winners, 10 ROM–

Chiriaco SI 93 (Chicks Beduino). 4 wins to 4, $49,295, 2nd Turf Paradise Open Derby **[G3]**, *finalist* in Governor's Cup Derby [R] **[G1]**, California Juvenile Challenge **[G3]**.

El Malquerido SI 89 (Chicks Beduino). Winner to 5, $17,774, 2nd California Breeders' Freshman S. [R].

The Nile Queen SI 94 (Chicks Beduino). 4 wins to 3, $21,753, *finalist* in AQRA-Turf Paradise Open Derby **[G3]**. Dam of–

Seis Milagros SI 98. 2 wins at 2. $23.196. 2nd AQRA Turf Paradise Futurity **[G3]**.

Queen Judea SI 89. Placed to 3, $3,500. Dam of–

LA RAPID KING JUDEA SI 98. 13 wins in 18 starts to 3, ($255,679 USA), in Mexico, Futurity Subasta Selecta [R] **[G3]**, Derby Garanones [R] [R], 2nd Futurity Criadores Mexicanos [R], 3rd Desafio Crianza Mexicana Derby [R].

TOUCH OF PASO SI 98. 5 wins to 5, $92,786, Corona Kool Overnight H., 2nd Las Damas H. **[G3]**, Los Alamitos Derby Challenge, Cypress H., Denim N Diamonds H. [R], *finalist* in AQHA Derby Challenge Champ. **[G1]**, Charger Bar H. **[G2].**

Quiero Separarte SI 110 (Separatist). 4 wins to 5, $83,016, *finalist* in Los Alamitos Two Million Futurity **[G1]**, Southern California Derby **[G1]**, PCQHRA Breeders' Derby **[G2].**

Silveree SI 92 (Separatist). 2 wins to 3, $16,510, *finalist* in Governor's Cup Futurity [R] **[G2]**. Dam of–

JV April Fool SI 88. 4 wins to 5, $41,396.

ENGAGEMENTS: AQHA Challenge, All American, Rainbow, & Ruidoso Fut.

Accredited Colorado Bred.

Hip No. 553 Consigned by Jordan Wiggins, Agent for Meghan Simpson **Hip No. 553**

Un D Nyable

January 22, 2023 Bay Filly

Un D Nyable 6306673	Uncle D SI 96	Corona Cartel SI 97	Holland Ease SI 109	
			Corona Chick SI 113	
		Little Surfer SI 104	First Down Dash SI 105	
			Runaway Wave SI 105	
	Grinchy (2013)	Valiant Hero SI 105	First Down Dash SI 105	
			Corona Chick SI 113	
		Fast Prize Zoom SI 112	Shazoom SI 102	
			Fast First Prize SI 102	

By UNCLE D SI 96 (2017). Champion 2-Year-Old, 4 wins, $689,165, Rainbow Fut. [G1], All American Juv. S., 2nd Heritage Place Fut. [G1]. Brother to RIP TIDE SI 107. Half-brother to MRS KVN SI 98. His first foals are 2-year-olds. Sire of 17 ROM, including ANNA BELLE SI 95 (2 wins, $83,311, FL Lady Bug S. [RG3]), HEAVENS UNCLE SI 91 (2 wins, $371,832, OK-Bred Fut. [RG1]), Ruth D SI 88 (2 wins, $35,423, fnl FL Lady Bug S. [RG3]), Axle D SI 87 (winner, $20,344), D Fawn SI 92 (2 wins, $19,183), Lady D SI 82 (2 wins, $19,078), Annie D SI 88 ($17,830).

1st dam

Grinchy, by Valiant Hero. Unraced. Dam of 5 foals of racing age (one 2-year-old), 4 to race, 3 winners–

Flying Little Eagle SI 89 (g. by One Fabulous Eagle). Winner to 3, $22,184.

Corona In The Dark SI 91 (f. by KVN Corona). Winner to 3, 2024, $15,720.

Mark 536 SI 84 (c. by The Marfa Lights). Winner at 2, 2024, $5,720.

2nd dam

FAST PRIZE ZOOM SI 112, by Shazoom. 3 wins at 2, $192,875, West Texas Futurity **[G1]**-NWR, *finalist* in Rainbow Futurity **[G1]**. Sister to **Fast Prize Tracy** SI 101. Dam of 30 foals to race, 17 winners, 23 ROM–

JESS PRIZE ME SI 87 (f. by Mr Jess Perry). 3 wins to 3, $132,653, West Texas Futurity **[G2]**, *finalist* in Hobbs America Futurity **[G2]**. Dam of–

Jess A Cartel Prize SI 97. Winner to 4, 2024, $42,041.

TARISH SI 101 (g. by Prospect To The Top). 4 wins to 3, $120,774, Speedhorse Derby, 2nd Jack Brooks S. [R], 3rd Oklahoma Derby **[G3]**, Mystery Derby [R].

NUNOTHAT SI 93 (g. by Hes Relentless). 4 wins to 3, $67,272, Northlands Juvenile S., *finalist* in Remington Derby [R] **[G1]**, Jack Brooks S. [R] **[G3]**.

Ms Fast Prize Zoom SI 94 (f. by PYC Paint Your Wagon). 2 wins to 4, $18,438. Dam of–

Kiss Fast Zoom SI 95. 2 wins to 3, $30,806, 2nd Beehive Futurity [R].

3rd dam

FAST FIRST PRIZE SI 102, by Heza Fast Man. 3 wins at 2, $244,929, Heritage Place Futurity **[G1]**. Sister to **HEZA FAST DASH** SI 103. Out of First Prize Dash SI 101 (***AQHA Dam of Distinction***, ***Broodmare of the Year).*** Dam of 24 foals to race, 24 ROM–

FAST PRIZE ZOOM SI 112 (Shazoom). Stakes winner, above.

Fast Prize Doll SI 102 (Mr Jess Perry). 3 wins to 3, $85,762, 3rd Harrah's Ent. Futurity **[G2]**, *finalist* **[G1]**. Dam of **FAST PRIZE JORDAN** SI 109 ($203,724), **DOUBLE DOWN** SI 95 ($73,738); granddam of **TAKE A SWIG OF THIS** SI 103 ($439,466 **[G1]**), **JORDAN EAGLE** SI 107 ($260,858 [R] **[G2]**), **PRIZE KISS** SI 96 ($176,060).

Ms Fast First Prize SI 93 (DMNV Mountable). 2 wins to 4, $77,738, 2nd West Texas Derby **[G3]**, *finalist* **[G1]**. Dam of **COWBOYHATBYGUCCI** SI 112 ($88,488).

Fast Prize Country SI 101. 4 wins to 5, $50,414, 2nd Dastardly Desert Dash S.

Fast Prize Tracy SI 101 (Shazoom). 2 wins to 3, $40,960, 3rd Joe B. Turner S. Dam of **APOLLTICAL CHAD** SI 97 ($930,730 **[G1]**), **SHE EAT FIRE** SI 93 ($156,597), **SPIT CURL TREY** SI 101 ($63,366), **Ms Fast Prize Tracy** SI 99 ($75,355), **EC Abella** SI 112 ($57,988); granddam of **APOLLITICAL CHAIS** SI 101 ($46,610).

Fast Prize Corona SI 101 (Corona Cartel). Winner to 3. Dam of **CR TUCKERNUCK** SI 98 ($215,649 **[G1]**), **AJ FAST CORONA** SI 101 ($119,016 **[G3]**), **SPIT LIKE JAGGER** SI 96 ($105,045 **[G2]**), **FAST PRIZE TACITA** SI 89 ($65,916); granddam of **DARK NME** SI 110 (***Champion***, $1,644,813 **[G1]**), **MR DILLARD** SI 110 ($185,335).

Fast Prize Ribbon SI 92 (Corona Cartel). Winner to 3, $17,991, *finalist* in Remington Futurity **[G1]**. Dam of **A FAMOUS RIBBON** SI 120 ($173,202 **[G2]**).

Ferarri Fast Prize SI 92 (Mr Jess Perry). Dam of **FERRARI JAMES** SI 107 ($350,679 **[G3]), THE PRIZE FERARRI** SI 111 ($164,933), **V Power** SI 91 ($279,419 [R] **[G2]**).

ENGAGEMENTS: AQHA Challenge, All American, Rainbow, & Ruidoso Fut.

Accredited Oklahoma Bred.

Hip No. 554 | Consigned by Vista Equine Colorado LLC, Agent | **Hip No. 554**

Send Me An Eagle

April 11, 2023 Sorrel Colt

Send Me An Eagle
6314032

One Famous Eagle SI 101
- Mr Jess Perry SI 113
  - Streakin La Jolla SI 99
  - Scoopie Fein SI 99
- One Famous Lady SI 104
  - Chicks Beduino SI 104
  - One Slick Cookie SI 96

Send Me Special (2015)
- Oak Tree Special SI 107
  - Special Task SI 107
  - Easy Lady Oak SI 90
- Send Me The Candy SI 97
  - Leaving Memories SI 111
  - Send Me Candy SI 92

By ONE FAMOUS EAGLE SI 101 (2005). Champion, $1,387,453, Los Alamitos Two Million Fut. [G1]. Sire of 708 ROM, 87 stakes winners, $39,176,958, 10 champions, including ONE DASHING EAGLE SI 98 (World Champion, $2,079,065 [G1]), IMPERIAL EAGLE SI 106 (Champion 2-Year-Old, $1,852,897 [G1]), HOTSTEPPER SI 98 (Champion, $1,336,359 [G1]), BODACIOUS EAGLE SI 104 (World Champion, $1,293,444 [G1]), EAGLES FLY HIGHER SI 114 (Champion, $623,821 [RG1]), HES RELENTLESS SI 107 (Champion, $616,380 [G3]).

1st dam

Send Me Special, by Oak Tree Special. Unraced. Sister to **SEND ME A CANDY TREE** SI 105. Dam of 5 foals of racing age, 3 to race–

SHEZA FAMOUS CANDY SI 97 (f. by One Famous Eagle). 5 wins to 3, 2024, $214,191, Prairie Meadows Juvenile Challenge S., 2nd Valley Junction Futurity **[G3]**, Black Gold Fillies Futurity, *finalist* in Heritage Place Futurity **[G1]**.

2nd dam

SEND ME THE CANDY SI 97, by Leaving Memories. 3 wins in 6 starts at 2, $135,976, Remington Futurity **[G1]**. Dam of 30 foals to race, 18 winners, 22 ROM–

SEND ME A CANDY TREE SI 105 (f. by Oak Tree Special). 12 wins to 5, $410,384, || Southwest Juvenile Champ. **[G1]**, etc. Dam of **ONE FAMOUS CANDY** SI 99 ($94.566).

FASTER THEN U SI 92 (g. by Ivory James). 3 wins to 3, $146,631, La Fiesta Futurity.

THIS CANDYS SPECIAL SI 104 (f. by Strawfly Special). 8 wins to 5, $100,361, Central Distaff || Challenge **[G3]** twice, Keokuk S. **[G3]**, 3rd **[G1]**. Dam of **CANDY CARTEL** SI 104 ($210,141 **[G3]**), **JESS SPECIAL CANDY** SI 114 ($155,896), **Send Me Candy Paint** SI 103 ($90,246 [R] **[G1]**), **Special Candy Paint** SI 109 ($69,607 **[G2]), Stole The Candy** SI 104 ($50,470 **[G2]**); granddam of **CANDY CARTELS CAT** SI 100 ($162,294 **[G3]**).

THIS CANDYS ROYAL SI 102. 7 wins to 6, $55,046, Rheudasil H., *finalist* in Valley || Junction Futurity **[G2],** Leo S. **[G2],** East Champ. Challenge **[G2].**

Eyesa Candy Maker SI 109 (f. by Eyesa Special). 5 wins to 4, $106,494, 3rd Remington || Derby **[G1]**, Black Gold Futurity Champ. [R] **[G3]**, *finalist* in Speedhorse Futurity [R] **[G1]**. Set NTR 330y. Dam of **EYE LIVE FOR CANDY** SI 108 ($124,488), **EYESA WAGON MAKER** SI 104 ($85,322), **Eyesa Noyz Chick** SI 94 (to 3, 2024).

Send The Candy Wagon SI 96. 5 wins to 4, $61,332, 3rd OkHA Futurity [R] **[G2].**

Eye On This Candy SI 94 (f. by Mr Eye Opener). 2 wins to 3, $56,916, 3rd Valley Junction || Fut. **[G2]**, *qualified* **[G1]**. Dam of **CHASING AJ** SI 96 (***Champion***, $907,069 **[G1]**), **I SEE CANDY PAINT** SI 111 ($161,305), **Eyema Special Candy** SI 101 ($149,295).

Eyesa Candy Horse SI 95. 3 wins to 3, $56,554, 3rd OkHA Derby [R] **[G3]**, *finalist* **[G1].**

Jess Send Candy SI 95 (f. by Mr Jess Perry). Winner. Dam of **JESS GOOD CANDY** SI 96 || (***Champion***, $2,014,703 **[G1]**), **THIS CANDYS AWESOME** SI 105 ($434,265 **[G2]**), **SEND ME THIS WAGON** SI 110 ($179,310), **HONEYMOON CANDY** SI 98 ($115,962); granddam of **GOOD WAGON SA** SI 93 ($198,278), **JESS GIVE MEA REASON** SI 106 ($162,889), **Candy Going Grand** SI 106 ($99,124).

Roll On Candy Wagon SI 99 (PYC Paint Your Wagon). 3 wins to 3, $40,663. Dam of || **SEND ME GOOD CANDY** SI 95 ($175,720), **Bodaciouscandywagon** SI 91 ($33,029), granddam of **JESS CALL ME CANDY** SI 103 ($93,947).

Rock Candy Sa SI 96 (f. by Good Reason SA). 2 wins to 4, $28,978. Dam of **ROCK A || JESS V** SI 101 ($874.037 **[G1]). A POLLITICAL CANDY V** SI 106 ($837.113 **[G1]**).

Jesses Candy SI 101. Winner. Dam of **VALIANTINECANDYROCKS** SI 102 ($260,779), || **ROCKYS CANDY SHOP** SI 96 ($176,009), **ROCK HARD CANDY** SI 106 ($123,622).

Send City (f. by Tres Seis). Dam of **APOLLITICAL PENCE** SI 125 ($1,867,319 **[G1]**).

Send Me Special (Oak Tree Special). Dam of **SHEZA FAMOUS CANDY** SI 97 ($214,191).

Rock This Candy Tree SI 88. Winner, $20,756. Dam of **Hard Rock Candy** SI 104 ($65,742).

ENGAGEMENTS: AQHA Challenge.

Embryo transfer.

Hip No. 555

Consigned by Remount Ranch, Agent

Flash N Neon

Hip No. 555

January 15, 2023 Sorrel Colt

Flash N Neon
6310290

First Down Dash SI 105
- Dash For Cash SI 114
  - Rocket Wrangler SI 97
  - Find A Buyer TB
- First Prize Rose SI 98
  - Gallant Jet SI 102
  - Rose Bug SI 96

Jessie At The Bar (2019)
- Mr Jess Perry SI 113
  - Streakin La Jolla SI 99
  - Scoopie Fein SI 99
- Five Bar Molly SI 107
  - Dash Ta Fame SI 113
  - Five Bar Ebony

By FIRST DOWN DASH SI 105 (1984). World Champion, $857,256 [G1]. Sire of 1,808 ROM, 259 stakes winners, $90,481,753, 36 champions, including OCEAN RUNAWAY SI 105 (Champion 2-Year-Old, $1,642,498 [G1]), CORONA CASH SI 101 (Champion, $1,542,880 [G1]), CORONA KOOL SI 104 (Champion, $1,296,797 [G1]), FDD DYNASTY SI 102 (Champion, $1,173,001 [G1]), A RANSOM SI 104 (World Champion, $1,079,556 [G1]), A CLASSIC DASH SI 93 (Champion, $1,078,617 [G1]), DASH THRU TRAFFIC SI 95 (Champion, $1,056,943 [G1]).

1st dam

Jessie At The Bar, by Mr Jess Perry. Unplaced in 2 starts. Her first foals arrived in 2023.

2nd dam

FIVE BAR MOLLY SI 107, by Dash Ta Fame. 12 wins to 9, $187,109, Vessels Maturity **[G1]**, Miss Princess H. **[G3]**, Utah Classic Derby [R] **[G3]**, 3rd Du-Bar/Lee Giles/Frank Hart Futurity, *finalist* Champion of Champions **[G1]**, Mildred Vessels H. **[G1]**, Los Alamitos Champ. **[G1]**. Sister to **Five Bar Classy** SI 102. Dam of 24 foals to race, 14 winners, 19 ROM–

FIVE BAR CARTEL SI 91 (c. by Corona Cartel). ***Champion 2-Year-Old Colt***. 6 wins in 11 starts to 3, $1,068,825, Ed Burke Million Futurity **[G1]**, 2nd All American Derby **[G1]**, *finalist* in Los Alamitos Two Million Futurity **[G1]**, Golden State Million Futurity **[G1]**, Los Alamitos Super Derby **[G1]**. Sire.

FLY BAR SPECIAL SI 103 (f. by Strawfly Special). 5 wins to 5, $110,787, California Breeders' Matron S. [R] **[G2]**, Pomona Juvenile Champ., 2nd Miss Princess H. **[G3]**, *finalist* in Governor's Cup Futurity [R] **[G1]**, Mildred N Vessels Mem. H. **[G1]**, Los Alamitos Winter Champ. S. **[G1]**, Los Alamitos Inv. Champ. **[G1].**

Freedom Choice SI 88 (c. by A Regal Choice). 3 wins in 6 starts to 3, $281,423, 3rd Los Alamitos Two Million Futurity **[G1]**, *qualified* to Ed Burke Million Futurity **[G1]**.

Cartels Big Gun SI 90 (c. by Corona Cartel). 2 wins to 4, $42,092, 3rd Los Alamitos Winter Derby **[G1]**.

Dadds Special Effort SI 81 (f. by Special Effort). Placed, 3rd Hipodromo Champ. Chlq.

Mollys Cartel SI 91 (f. by Corona Cartel). 4 wins in 8 starts to 3, $150,163, *finalist* in Los Alamitos Two Million Futurity **[G1]**, Ed Burke Million Futurity **[G1]**, *qualified* to Los Alamitos Winter Derby **[G1]**. Dam of–

Jess And Molly SI 82. Winner in 2 starts at 2, $3,630. Dam of–

LA JACONDE SI 94. 3 wins to 3, $271,966, Kindergarten Futurity **[G2]**, 3rd Ed Burke Million Futurity **[G1]**.

Jess Flashee SI 95. 3 wins to 4, $37,653, 3rd Jamie Jay H., *finalist* in Southern California Derby **[G2]**. Dam of **Navaja** SI 90 ($132,416).

Coronas Bar SI 114 (c. by Corona Cartel). 2 wins to 7, $40,788.

3rd dam

Five Bar Ebony, by Streakin Dash. Unraced. Dam of 8 foals to race, 5 winners, 5 ROM–

FIVE BAR MOLLY SI 107 (Dash Ta Fame). Stakes winner, above.

Five Bar Classy SI 102 (Dash Ta Fame). 7 wins in 13 starts to 3, $47,863, 2nd American West Futurity [R], 3rd Utah Classic Derby [R] **[G3]**, American West Derby [R], *finalist* in Utah Classic Futurity [R] **[G1]**. Dam of–

FIVE BAR LUCKY SI 101. 3 wins in 6 starts at 2, $45,235, Western States Breeders Futurity [R], 3rd Utah Bred Futurity [R].

FIVE BAR SHOW GIRL SI 97. 2 wins at 2, $19,166, Ed Giles Mem. Futurity.

Five Bar Fly (Stoli). Unplaced in 1 start. Dam of–

FIVE BAR SASSY SI 114. 8 wins in 15 starts to 3, $49,289, Intermountain Futurity, Wyoming Downs Derby, 2nd Ed Giles Mem. Futurity.

DP Sassy SI 99. 2 wins to 3, 2nd Elko Intermountain Futurity.

ENGAGEMENTS: AQHA Challenge, All American, Rainbow, & Ruidoso Fut.

Embryo transfer.

Hip No. 556 | Consigned by Mike Logan, Agent | **Hip No. 556**

JD Dashing Damsel

March 8, 2023 Sorrel Filly

	Uncle D SI 96	Corona Cartel SI 97	Holland Ease SI 109
			Corona Chick SI 113
		Little Surfer SI 104	First Down Dash SI 105
JD Dashing Damsel			Runaway Wave SI 105
6302295	PT Feature Dash SI 97 (2009)	Feature Mr Jess SI 101	Mr Jess Perry SI 113
			Brenda Feature SI 94
		Youcanhearmenow SI 98	Fishers Dash SI 94
			Sweet N Special SI 106

By UNCLE D SI 96 (2017). Champion 2-Year-Old, 4 wins, $689,165, Rainbow Fut. [G1], All American Juv. S., 2nd Heritage Place Fut. [G1]. Brother to RIP TIDE SI 107. Half-brother to MRS KVN SI 98. His first foals are 2-year-olds. Sire of 17 ROM, including ANNA BELLE SI 95 (2 wins, $83,311, FL Lady Bug S. [RG3]), HEAVENS UNCLE SI 91 (2 wins, $371,832, OK-Bred Fut. [RG1]), Ruth D SI 88 (2 wins, $35,423, fnl FL Lady Bug S. [RG3]), Axle D SI 87 (winner, $20,344), D Fawn SI 92 (2 wins, $19,183), Lady D SI 82 (2 wins, $19,078), Annie D SI 88 ($17,830).

1st dam

PT Feature Dash SI 97, by Feature Mr Jess. 2 wins at 3, $48,643, 3rd Future of Iowa S. [R], *finalist* in Iowa QHRA Fall Sale Futurity [R] **[G3]**. Dam of 6 foals of racing age (one 2-year-old), 5 to race, 4 winners–

FANTASTIC FEATURE JR SI 104 (g. by Fantastic Corona Jr). 4 wins to 5, $168,695, Hobbs America Derby **[G3]**, *finalist* in Champ. at Sunland Park S. **[G1]**.

Dash Flash SI 98 (g. by First Moonflash). 3 wins to 3, $68,827, *finalist* in New Mexico Classic Derby [R] **[G2]**, Zia Derby [R] **[G2]**, New Mexico State Fair Derby [R] **[G3]**, New Mexico Breeders S. [R] **[G3]**.

Featured Secret SI 92 (f. by No Secrets Here). Winner to 3, $15,638.

Meghans Feature Sign SI 99 (f. by Second Painted Sign). 3 wins to 3, $12,316.

2nd dam

Youcanhearmenow SI 98, by Fishers Dash. 4 wins to 3, $31,627, *finalist* in Central Derby Challenge **[G3]**, Central Juvenile Challenge **[G3]**. Dam of 4 foals to race, 3 winners–

PT Feature Dash SI 97 (f. by Feature Mr Jess). Stakes placed winner, above.

PT Eyes On Me (f. by Mr Eye Opener). Winner at 2, $4,073. Dam of–

The Iron Chef SI 102. 5 wins to 4, $42,181, 2nd Young Ford Wyoming Downs Derby, 3rd Rocks Springs Wyoming Bred Derby [R].

3rd dam

SWEET N SPECIAL SI 106, by Special Effort. ***Champion 3-Year-Old Filly***, 12 wins in 23 starts to 4, $209,103, Sunland Park Fall Derby **[G3]**, Subasta Classic, 2nd Rainbow Derby **[G1]**, Kansas Derby **[G1]**, Buttons and Bows S., 3rd Rainbow Silver Cup **[G1]**, *finalist* in World's Champ. Classic **[G1]**. Dam of 12 foals to race, 10 winners–

NOT FOR LONG SI 99 (First Down Dash). 5 wins to 8, $154,048, Golden State Derby **[G1]**, Governor's Cup Derby [R] **[G1]**, *finalist* in Los Alamitos Winter Champ. S. **[G1].**

Sweet As Cash SI 98 (Dash For Cash). 3 wins to 3, $21,625, *finalist* in Ruidoso Derby **[G2]**. Dam of–

NONE AS EASY SI 111. 11 wins to 5, $264,007, Valley Junction Futurity **[G2]**, Central Juvenile Challenge **[G3]**, Central Distaff Challenge **[G3]**, Miss Blackhawk S.-NTR, 350y in 0:17.130, Miss Blackhawk S., Pony Express S., Woodlands Champ. H., 2nd Lazy E Futurity [R] **[G2]**, Red Earth H., 3rd AQHA Juvenile Challenge Champ. **[G1]**, Distaff Challenge Champ. **[G1]**, *finalist* in Texas Classic Futurity **[G1].** Dam of **BELIEVERS GATHERING** SI 109 ($183,302 [R] **[G3]**), **GYM N JAM** SI 105 ($130,058), **TAKE THE CUP** SI 82 ($50,155), **Bringin The Gray** SI 96 ($129,170 [R] **[G3]**), **Call As Maybe** SI 92 ($32,983), **Zoomin For Ease** SI 88.

Zoomin Express SI 99. 2 wins to 6, $105,601, 3rd Sunland Champ. Challenge **[G2]**, West Texas Maturity **[G2]**, *finalist* in La Plata S. **[G3]**.

Cartel Caliente SI 101. 2 wins to 3, $50,077, 3rd Remington Derby **[G2]**, Kansas Derby [R] **[G3]**, *qualified* to Rainbow Derby **[G1]**.

Finished Business SI 88 (Streakin Six). Winner at 2. Dam of **BUSINESS TYCOON** SI 106 ($107,788), **Business Sprint** SI 99 ($65,771 [R] **[G2]**); granddam of **Relentless Six** SI 97 ($26,722).

Racin For Chicks SI 103 (Chicks Beduino). 8 wins to 11, $53,735, *finalist* in El Primero Del Ano Derby **[G2]**. Set NTR.

ENGAGEMENTS: All American, Rainbow, & Ruidoso Fut.

Hip No. 557 Consigned by Marty Powers, Agent for John & Kathy Lee **Hip No. 557**

KJ Lone Wolf

January 25, 2023 Sorrel Colt

KJ Lone Wolf
6326864

Jess Good Candy SI 96
- Good Reason Sa SI 102
  - Favorite Trick
  - Queen Of Appeals SI 99
- Jess Send Candy SI 95
  - Mr Jess Perry SI 113
  - Send Me The Candy SI 97

Jess Wild SI 85 (2010)
- Swingin Jess SI 105
  - Mr Jess Perry SI 113
  - Swingin Otoole SI 96
- Wild Six SI 103
  - Tres Seis SI 97
  - Wild Vines SI 90

By JESS GOOD CANDY SI 96 (2013). Champion 2-Year-Old, 8 wins, $2,014,703, All American Fut. [G1]. Sire of 218 ROM, 15 stakes winners, $9,094,140, including JESS SAVIN CANDY SI 101 (Champion 2-Year-Old, $1,061,560, Ruidoso Fut. [G1]), DULCE SIN TACHA SI 101 (Champion, $693,689, Texas Classic Fut. [G1]), PAINT YOUR LIPS P SI 104 ($196,344), GYM N JAM SI 105 (4 wins, $130,058, Rainbow Inv), Especially Goodcandy SI 96 ($414,395, 2nd Texas Classic Fut. [G1]), Misscandymountain SI 91 ($197,049, 2nd Ruidoso Fut. [G1]).

1st dam

Jess Wild SI 85, by Swingin Jess. Winner at 2, $16,239. Dam of 4 foals of racing age (one 2-year-old), 3 to race, 2 winners, 3 ROM–

KJ Daisy Duke SI 98 (f. by Kiss My Hocks). 2 wins to 4, $79,783, 3rd La Fiesta Derby, || *finalist* in Ruidoso Futurity **[G1]**.

KJ Brandy SI 96 (f. by Carters Cartel). 3 wins to 3, $76,815, 3rd Rainbow Juvenile S., || *finalist* in All American Oaks **[G1]**, West Texas Derby **[G3]**.

KJ Hotflash SI 91 (f. by First Moonflash). Placed to 3, $3,614. Dam of–

KJ WICKED WANDA SI 101 (f. by Apollitical Spirit). 4 wins to 4, 2024, $186,517, Four Corners Futurity, 3rd La Fiesta Futurity, Texas Classic Juvenile S., *finalist* in Southwest Juvenile Champ. **[G2]**, West Texas Derby **[G3].**

KJ Flying Cowgirl SI 100 (f. by Flying Cowboy 123). 2 wins to 3, 2024, $73,126, 3rd West Texas Futurity **[G2]**.

KJ Flashy Girl SI 92 (f. by Big Daddy Cartel). Winner at 2, 2024, $13,500.

2nd dam

WILD SIX SI 103, by Tres Seis. 7 wins in 11 starts to 3, $601,632, Rainbow Futurity **[G1]**, West Texas Futurity **[G1]**, *finalist* in All American Futurity **[G1]**, All American Derby **[G1]**. Dam of 17 foals to race, 12 winners, 14 ROM–

JESS WILD FOR YOU SI 88 (f. by Mr Jess Perry). 2 wins to 3, $100,166, Valley Junction || Futurity.

KJ Mucho Macho Man SI 96 (c. by Apollitical Jess). 6 wins to 4, $293,474, 2nd Texas Classic || Derby **[G1]**, Texas Classic Juv, 3rd West Texas Futurity **[G2]**, Ruidoso Inv. *finalist* in All || American Derby **[G1]**, Rainbow Derby **[G1]**, All American Gold Cup **[G1]**. Sire.

Wild Sixes Cartel SI 93 (c. by Corona Cartel). 3 wins to 3, $111,572, 2nd Kindergarten || Futurity **[G2]**, John Deere S., *finalist* Rainbow Fut. **[G1]**, Los Alamitos Winter Derby **[G1]**.

KJ Wildthang SI 99 (g. by Apollitical Jess). 4 wins to 5, 2024, $106,028, 3rd Ruidoso Inv. || S., *finalist* in Texas Classic Derby **[G1]**, Lovington S. **[G2]**.

Wild And Game SI 96 (f. by Game Patriot). 2 wins to 3, $25,338, 2nd Heritage Place || Juvenile, *qualified* to West Texas Derby **[G3]**.

This Girl Is Wild SI 95 (f. by Brookstone Bay). 3 wins to 5, $16,546. Dam of–

|| **Chasing Butterflies** SI 92. Winner to 3, 2024, $19,039, 2nd Ontario Bred Derby [R].

Distenedtobewild (f. by FDD Dynasty). Unraced. Dam of–

SBM Aces Wild SI 97. 3 wins to 7, $67,652; finalist in Mystery Futurity [R] [G3].

3rd dam

Wild Vines SI 90, by The Signature. 2 wins to 4, $27,001, *finalist* in Albuquerque Spring Derby **[G3]**. Half sister to **ARBOR MIST** SI 106 ($130,397), **Love That Chapelle** SI 96 ($135,836). Dam of 23 foals to race, 12 winners, 15 ROM–

WILD SIX SI 103 (Tres Seis). Stakes winner, above.

Diamondia SI 81 (Mr Jess Perry). Winner. Dam of–

|| **TALBOTT** SI 92. 2 wins to 3, 2023, $325,251, New Mexico State Fair Futurity [R] **[G2]**, || *finalist* in Zia Derby [R] **[G2]**.

Jenna James SI 84 (Jesse James Jr). Dam of **HONKY TONK DADDY** SI 95 ($231,234 [R] **[G2]**), **DADDYS MONY** SI 103 ($146,450), **Jenna Cartel** SI 93 ($35,582).

ENGAGEMENTS: All American, Rainbow, & Ruidoso Fut.

Embryo transfer.

Hip No. 558 | Consigned by Spring Hill Farms, Agent for Erin Chrisman | **Hip No. 558**

Perry Dashing

February 22, 2023 Sorrel Colt

Perry Dashing
6328090

- One Dashing Eagle SI 98
  - One Famous Eagle SI 101
    - Mr Jess Perry SI 113
    - One Famous Lady SI 104
  - One Sweet Dash SI 94
    - First Down Dash SI 105
    - Sweet Beduino SI 101
- Rosie Perry SI 91 (2018)
  - Mr Jess Perry SI 113
    - Streakin La Jolla SI 99
    - Scoopie Fein SI 99
  - Black Rosalita SI 103
    - Sweet First Down SI 99
    - Poneta

By ONE DASHING EAGLE SI 98 (2010). World Champion, Champion 2-Year-Old, 6 wins, $2,079,065, All American Fut. [G1], Golden State Million Fut. [G1], etc. Sire of 265 ROM, 21 stakes winners, $8,892,516, including EAGLE JAZZ SI 95 (Champion, $903,649, Ruidoso Fut. [G1]), CERS FINAL TRY SI 107 (Champion, $709,537, Rainbow Derby [G1]), EAGLE COAST SI 111 ($744,700, Rainbow Derby [G1]), BREAKING NEW GROUND SI 109 ($284,782), JK WILDCAT RED SI 105 ($262,762 [RG2]), HAWKEYE SI 105 ($194,690 [G2]).

1st dam

Rosie Perry SI 91, by Mr Jess Perry. Placed to 3, $10,384. This is her first foal.

2nd dam

BLACK ROSALITA SI 103, by Sweet First Down. 9 wins to 4, $192,513, Juno's Request S. **[G2]**, Decketta S **[G3]**, Charlie Claborn Mem. S., Black Gold Derby R-NTR, 400y in 0:19.693, 2nd Bob Moore Mem. S. **[G2]**, Fair Meadows Maturity, 3rd Junos Request S. **[G2]**, *finalist* in Bob Moore Mem. S. **[G2]**, Speedhorse Derby **[G3]**, Decketta S. **[G3]**. Dam of 6 foals to race, 4 winners, 5 ROM–

BLACK BLOOD SI 99 (g. by Apollitical Blood). 9 wins to 4, $191,088, Mid City S. [R] **[G3]**, Develop A Plan S. **[G3]**, 3rd LQHBA Breeders Derby [R] **[G3]**, Delta Louisiana Bred Derby [R] **[G3]**, *finalist* in LQHBA Louisiana Million Futurity [R] **[G1]**, Laddie Futurity S. [R] **[G2]**, Open Me A Corona S. [R] **[G2]**, Mid City S. [R] **[G3]**.

Chartreuse Blue SI 92 (f. by Jess Louisiana Blue). 3 wins to 4, 2024, $59,366, 3rd Delta Louisiana Bred Oaks [R].

Roseist SI 86 (g. by Separatist). Winner at 2, $20,034, 2nd FL Lady Bug S., - Div 1 [R].

Jess Black And Blue SI 89 (g. by Jess Louisiana Blue). 3 wins to 3, $17,441.

3rd dam

Poneta, by Tolltac. Winner at 3. Dam of 8 foals to race, 5 winners, 7 ROM–

BLACK ROSALITA SI 103 (Sweet First Down). Stakes winner, above.

Spring Buds SI 96 (Strawflyin Buds). 4 wins to 5, $29,989, *finalist* in Remington Futurity **[G1]**, Heritage Place Derby **[G1]**.

Ladonna LDW SI 94 (Royal Evening Snow). 5 wins to 5, $26,315. Dam of–

LDZ Special Jess SI 99. 2 wins to 4, $42,286.

High Noon Est SI 92 (Takin On The Cash). 3 wins to 5, $12,910.

Po Tac SI 86 (Royal Evening Snow). Winner to 3, $8,989.

Arantxa (Windy Ryon). Unraced. Dam of–

Yerbero SI 94. Winner to 3, $3,172.

4th dam

April Nine SI 98, by Bugs Alive In 75. 8 wins to 4, $69,367, 2nd Vessels Maturity **[G1]**, Oklahoma Bred Derby [R], 3rd Northeast Kansas QHA Derby **[G3]**, *finalist* in Anne Burnett Inv. H. **[G2]**, Miss Princess H. **[G2]**. Dam of 6 foals to race, 4 winners, 3 ROM–

Don Francisco SI 109 (First Down Dash). 6 wins to 5, $36,693.

Embrujo FG SI 91 (First Down Dash). 3 wins at 2, $23,484, *finalist* in Ruidoso Futurity **[G1]**. Sire.

Becks Bandito SI 87 (Mr Eye Opener). Winner at 2.

Dashing Embrujo (Dashin Bye). Unplaced. Dam of–

El Pulgon SI 105. 3 wins to 4, $16,008.

Embryo transfer.

Hip No. 559 Consigned by Dreams Come True Ranch, Agent for Shawn MaGee **Hip No. 559**

Strictly A Cowboy

January 18, 2023 Sorrel Colt

Strictly A Cowboy
6260266

Flying Cowboy 123 SI 101
- Apollitical Jess SI 107
  - Mr Jess Perry SI 113
  - Apollitical Time SI 104
- Hot Cash 123 SI 87
  - Takin On The Cash SI 109
  - To Hot To Hug SI 90

Strictly Taboo SI 87 (2011)
- Corona Cartel SI 97
  - Holland Ease SI 109
  - Corona Chick SI 113
- Party Girl Affair SI 102
  - Streakin La Jolla SI 99
  - Demanding Native SI 94

By FLYING COWBOY 123 SI 101 (2016). Champion, 8 wins, $965,811, Texas Classic Fut. [G1] Half-brother to COLD CASH 123 SI 106 (Champion). His first foals are 3-year-olds. Sire of 138 ROM, 16 stakes winners, $6,550,176, including COWBOYS GUN Z SI 95 (Champion 2-Year-Old, $1,550,344, All American Fut. [G1]), FIRE COWBOY SI 106 ($373,477, Evangeline Fut. [G2]), FLYIN RABBIT 123 SI 104 ($352,405, Southwest Juv. Inv. [G2]), FLYING SOPHIA SI 105 ($247,270 [G1]), CARDIAC COWBOY SI 98 ($246,263 [G3]).

1st dam

Strictly Taboo SI 87, by Corona Cartel. Unplaced. Sister to **FM Party Rock** SI 93. Dam of 7 foals of racing age (one 2-year-old), 6 to race, 2 winners, 4 ROM–

Too Taboo SI 109 (g. by One Fabulous Eagle). 4 wins to 4, $39,304, 2nd Blane Schvaneveldt H., S. [R], *finalist* in Bitterroot Futurity [R] **[G3]**.

2nd dam

PARTY GIRL AFFAIR SI 102, by Streakin La Jolla. 8 wins to 3, $219,340, Shebester Futurity **[G3]**, Louisiana Bred Lassie Futurity [R] **[G3]**, Dixie Stallion Futurity [R], 2nd LQHBA Classic [F] [R], 3rd All American Futurity **[G1]**, Delta Louisiana Breeders' Futurity [R], *finalist* in Louisiana Champions Day Juvenile [R] **[G2].** Sister to **PARTY MAN CAN** SI 99, **Streak On Demand** SI 98. Dam of 20 foals to race, 12 winners, 15 ROM–

FANCYS FIRST AFFAIR SI 97 (f. by First Down Dash). 4 wins in 7 starts to 3, $102,745, La Primera Del Ano Derby **[G1]**. Dam of–

I LIKE THE ODDS SI 90. 3 wins at 2, $911,606, Los Alamitos Two Million Futurity **[G1]**.

JAMES FIRST AFFAIR SI 121. 10 wins to 5, $100,992, Bitterroot Derby [R], 2nd Les Bois Juvenile Challenge, Les Bois Derby Challenge, *finalist* **[G1].** Set NTR 300y.

HUNKI DORI SI 98. 3 wins to 5, $16,224, Jesus Nuchi Jimenez Sanchez S.

Purty Fancy Dude SI 96. 3 wins to 3, $82,678, 2nd Holiday H., 3rd PCQHRA Breeders' Futurity **[G2]**, *finalist* in Golden State Derby **[G2]**.

You N Me SI 89. 3 wins to 4, $68,129, 2nd Rainbow Juvenile S., 3rd Hobbs America Futurity **[G2]**, *finalist* in Southwest Juvenile Champ. **[G1]**.

Hay Gud Lookin SI 88. Winner to 3, $5,748. Dam of **Whatever You Think** SI 88.

Firstpoliticalaffair SI 107. 3 wins to 6, $56,243.

Toast Of The Party SI 93 (Toast To Dash). 2 wins to 5, $41,284, 3rd Grand Coteau S. [R].

FM Party Rock SI 93 (g. by Corona Cartel). Winner to 3, $11,412, 3rd Texas Classic Juv.

Corona Cayenne SI 87 (f. by Corona Cartel). Winner at 2, $7,813, *finalist* in Kansas Futurity [R] **[G2]**. Dam of–

BV NEVER LET GO SI 99. 2 wins to 3, $95,746, OkHA Futurity [R] **[G2].**

BV IMGUNABESOMEBODY SI 131. 15 wins to 8, $94,348, Green River S., Set NTR.

BV Sheslikethewind SI 97. 4 wins to 4, $260,369, 2nd Ruidoso Futurity **[G1]**, 3rd Mr Master Bug S. [R] **[G3]**, *finalist* in Junos Request S. **[G1]**.

BV Pepper Shaker SI 94. Winner to 3, $74,076, *finalist* in Heritage Place Futurity **[G1]**.

BV Macho Man SI 101. 3 wins to 7, $57,109.

BV Why Not Me. Unplaced. Dam of–

BV Hello Darlin SI 91. 2 wins to 3, $31,951, 3rd Sterlie Bertram Mem. S. [R].

Badman Of The Brazos SI 91 (g. by Wave Carver). 4 wins to 6, $68,155.

3rd dam

Demanding Native SI 94, by Tolltac. 4 wins to 3, $9,257, *finalist* in Old South Futurity **[G2]**. Dam of 7 foals to race, 6 winners–

PARTY GIRL AFFAIR SI 102 (Streakin La Jolla). Stakes winner, above.

PARTY MAN CAN SI 99 (Streakin La Jolla). 3 wins to 3, $90,654, LQHBA Soph. [C&G] [R], 3rd Mardi Gras Derby [R] **[G3]**, *finalist* in Texas Classic Futurity **[G1]**. Sire.

Streak On Demand SI 98 (Streakin La Jolla). 5 wins to 7, $131,886, 2nd Sam Houston Futurity **[G1]**, Louisiana Purchase S. [R], 3rd Don Cravins S. [R].

ENGAGEMENTS: AQHA Challenge, Los Alamitos Two Million Fut., Golden State Million Fut.

Hip No. 560

Consigned by Grant Farms LLC

Wow I Shine

March 19, 2023 Bay Colt

Hip No. 560

Wow I Shine
6304787

Mr Piloto SI 89
- Mr Jess Perry SI 113
  - Streakin La Jolla SI 99
  - Scoopie Fein SI 99
- Ms Pilot Point SI 105
  - Splash Bac SI 93
  - Dancing Tonight SI 91

Shinningperrydash (2010)
- First To Shine SI 104
  - First Down Dash SI 105
  - Marcy Darling SI 100
- Perrys Splash N Dash SI 91
  - Mr Jess Perry SI 113
  - Splashing Dash SI 82

By MR PILOTO SI 89 (2008). 2 wins, $1,002,240, All American Fut. [G1]. Half-brother to PAINT MY PILOT SI 104. Sire of 223 ROM, 9 stakes winners, $6,981,449, including MPSHINNING SI 107 (11 wins, $850,025, Louisiana Million Fut. [RG1]), PILOTA ON FIRE SI 96 ($100,411, Balloon City S.), WATCH MY WALLET LOTO SI 93 ($100,107), SPEEDY PILOTO GEE SI 102 ($80,259, Opelousas S. [RG2]), A REMARKABLE PERRY SI 102 ($70,639), Ed O SI 97 ($399,319, 2nd Lee Berwick Fut. [RG1]), MP Adored SI 93 ($120,104).

1st dam

Shinningperrydash, by First To Shine. Unraced. Dam of 11 foals of racing age (two 2-year-olds), 8 to race, 5 winners, 6 ROM–

MPSHINNING SI 107 (c. by Mr Piloto). 11 wins to 5, $850,025, LQHBA Louisiana Million Futurity [R] **[G1]**, Miss Polly Classic S. **[G2]**, Mid City S. [R] **[G3]**, Gillespie County Fair Futurity, Sam's Town S., King William S., 2nd Dash For Cash Futurity **[G2]**, Dash For Cash Derby **[G2]**, Louisiana Champions Day Classic S. [R] **[G2]**, Louisiana Classic S. [R] **[G2]**, Miss Polly Classic S. **[G2]**, LQHBA Breeders Derby [R] **[G3]**, 3rd Vals Fortune Teddy Abrams Mem. S. [R], *finalist* in Leo S. **[G1].**

Piloto Shiner SI 102 (g. by Mr Piloto). 6 wins to 4, $68,678, *finalist* in Louisiana Bred Laddie Futurity [R] **[G2]**, Louisiana Champions Day Juvenile S. [R] **[G2]**.

Shinning Runaway SI 101 (f. by Sir Runaway Dash). Winner to 4, $32,252.

2nd dam

Perrys Splash N Dash SI 91, by Mr Jess Perry. 2 wins to 3, $10,676, 2nd North Dakota Horse Park Futurity, *finalist* in Canterbury Park Derby **[G3]**. Dam of 6 foals to race, 5 winners, 6 ROM–

Ruse Splash Train SI 87 (f. by Freighttrain B). 2 wins to 3, $153,940, 2nd Lee Berwick Futurity [R] **[G1]**, *finalist* in LQHBA Sale Futurity [R] **[G1]**.

Tenacious SI 91 (g. by Coronas Leaving You). Winner to 4, $27,602, 3rd First Down Dash Derby.

3rd dam

Splashing Dash SI 82, by First Down Dash. Half sister to **BCR MY MAIN MAN** SI 102 ($167,577 **[G2]**), **BEAT YOUR PANTS OFF** SI 103 (***AQHA Dam of Distinction*;** dam of **JUMPING TAC FLASH** SI 106, ***Champion,* SPLASH BAC** SI 93, ***Champion***; **GOINBYE** SI 94 **[G2]**; granddam of **FEATURE MR BOJANGLES** SI 103, ***Champion 2 years*,** $899,434 **[G1]; CARTERS CARTEL** SI 103**,** ***Champion,*** $659,146 **[G1]; FLOKIE** SI 96, $711,819 **[G1]; SCOOPS DYNASTY** SI 99, $562,539 **[G1]; TAC IT LIKE A MAN** SI 98, $413,563 **[G1]; FLASH FIRST** SI 105, $351,719; **METALLIC LION** SI 101, $262,280 **[RG1]; HEZADASHINBYE** SI 96, $150,855 **[G2]; DASHIN BEDUINO** SI 105, $124,815; **BEATYOU** [APHA] SI 91, ***Champion***); **Splashing Viking** SI 107 ($43,310), Splashing Fortune SI 80 (dam of **FORTUNE FIRST** SI 101, $98,147 **[G2]**). Dam of 5 foals to race, 3 winners, 4 ROM–

Separate Splash SI 97 (Separatist). 2 wins to 4, $34,670, 2nd New Mexico Juvenile Challenge **[G3]**.

Perrys Splash N Dash SI 91 (Mr Jess Perry). Stakes placed winner, above.

Achieve The Splash SI 91 (Achievement). 2 wins to 4, $29,435. Dam of–

Achievopiloto SI 102. 4 wins to 5, $127,078, *finalist* in Louisiana Million Futurity [R] **[G1].**

A Splash Of Jody SI 103. 5 wins to 4, $50,425.

Splash Dot Dash (Strawfly Special). Unplaced. Dam of–

El Campecino SI 106. 5 wins to 4, $98,039, 3rd Manuel Lujan S. **[G3]**, Animas S., QHRA of Indiana SSA Futurity [R].

SR Superstar SI 96. 3 wins to 4, $97,554, 3rd Harrah's Futurity **[G2]**, East Champ. Challenge **[G2]**, *finalist* in Firecracker Futurity **[G1]**, Harrah's Ent. Derby **[G2].**

ENGAGEMENTS: Black Gold, Bitterroot Fut., Speedhorse Fut.; eligible for Texas Sires' Cup Fut.
Embryo transfer.

Hip No. 561 Consigned by Solo Select, Agent for L O S LLC & Abelardo Gallegos **Hip No. 561**

Remember Cyber

April 13, 2023 Brown Filly

Remember Cyber
6286991

Cyber Monday SI 98
- Favorite Cartel SI 104
  - Favorite Trick
  - Shenoshercorona SI 91
- Remember Me Rose SI 110
  - Corona Cartel SI 97
  - Im Moonlighting SI 106

Platinumm SI 92 (2017)
- Valiant Hero SI 105
  - First Down Dash SI 105
  - Corona Chick SI 113
- Jess A Lil Bit More SI 108
  - Mr Jess Perry SI 113
  - Sheza Lilbituino SI 96

By CYBER MONDAY SI 98 (2018). 5 wins, $528,428, Ruidoso Fut. [G1], fnl in Rainbow Fut. [G1]. Brother to CYBER ATTACK SI 101 (Champion), POWERFUL FAVORITE SI 106, RUNFOR YOURLIFE SI 96, BOMB CYCLONE SI 104. Half-brother to TESSTA ROSSA SI 99, INTENSE FIRE SI 97. His first foals are yearlings of 2024. Son of stakes winner FAVORITE CARTEL SI 104; sire of 118 stakes winners, 7 champions, including TRANE STATION V SI 97 (Champion Colt, $1,754,152 [G1]), CYBER ATTACK SI 101 (Champion, $1,721,346 [G1]).

1st dam

Platinumm SI 92, by Valiant Hero. 2 wins to 3, $44,740. Sister to **Valorus** SI 86, **Audi Murphi** SI 97. Dam of 1 foal of racing age, an unstarted 2-year-old.

2nd dam

JESS A LIL BIT MORE SI 108, by Mr Jess Perry. 6 wins to 3, $145,165, Dash For Cash Derby **[G1]**, TQHA Sires' Cup Derby [R] **[G3]**, *finalist* in Dash For Cash Futurity **[G1]**, *qualified* to Texas Distaff Challenge **[G3]**. Dam of 20 foals to race, 14 winners, 16 ROM–

FERNWEH SI 97 (f. by Favorite Cartel). 6 wins in 7 starts to 3, $558,611, Ruidoso Futurity || **[G1]**, Oklahoma Bred Derby [R] **[G2]**.

ABUNDANZ SI 120 (g. by Corona Cartel). 4 wins to 4, $71,817, Prairie Meadows Champ. || Challenge **[G2]**. Set NTR at Horseshoe Indianapolis, 330y in 0:16.275.

Portfolioh SI 93 (g. by Coronas Fast Dash). 5 wins to 3, $62,247, 2nd Sam's Town S., 3rd || TQHA Sires' Cup Derby [R], *finalist* in Hobbs America Futurity **[G2]**.

Valorus SI 86 (g. by Valiant Hero). 2 wins to 3, $54,869, 2nd Hobbs America Futurity **[G2]**, || *finalist* in Southwest Juvenile Champ. S. **[G1]**, West Texas Futurity **[G2]**.

Gold Rrrush SI 99 (c. by Corona Cartel). 3 wins to 6, $51,103, 3rd Roble Rojo Bonus || Challenge S. Sire.

Audi Murphi SI 97 (g. by Valiant Hero). Winner to 3, $39,631, 2nd Gillespie County Fair || Futurity S., *finalist* in Mystery Futurity [R] **[G3]**.

Swampalicious SI 95 (g. by Game Patriot). 6 wins to 7. $75,170.

SW Rocket Man SI 98 (g. by Coronas Leaving You). 4 wins to 4, $45,150.

Tinalicious SI 86 (f. by Shazoom). Placed to 3, $7,556, *finalist* **[G3]**. Dam of–

TEMPTING ALIBI SI 98. 4 wins to 3, 2024, $95,466, TQHA 250 S., Leon Bard S. [R], etc.

Tempting Dude SI 90. Placed at 2, 3rd Hipodromo Juvenile Challenge.

3rd dam

Sheza Lilbituino SI 96, by Takin On The Cash. 4 wins to 3, $30,346, *finalist* in Sam Houston Futurity **[G1]**. Half sister to **HESA LIL BIT HIGH** SI 103 ($120,865), **RUSTYS QUICKID** SI 101 ($87,693), **BRIMFUL** SI 96 ($80,229), etc. Dam of 20 foals to race, 15 ROM–

JESS A LIL BIT MORE SI 108 (Mr Jess Perry). Stakes winner, above.

SEXY AND I KNOW IT B SI 114 (Apollitical Jess). 9 wins to 6, $100,782, Rocky Heinzig || S., Fair Meadows Maturity, 2nd Golden Driller S.

PALOMA BLANCA B SI 98 (Prospect To The Top). Winner to 4, $66,313, Selma S., 2nd || TQHA 250 S. [R], 3rd TQHA Sale Fut. [R] **[G2]**. Dam of **Jess The One** SI 102 ($89,650).

Petey Wheat SI 101 (Oak Tree Special). 2 wins to 4, $38,703, 2nd Joe B. Turner Mem. S.

Jess A Lil Bit SI 94 (Feature Mr Jess). 2 wins to 3, $17,032, *finalist* in Firecracker Futurity || **[G2]**. Dam of **RONNIE JAMES** SI 101 ($263,894 **[G2]**), **THE LIZZARD KING** SI 105 ($199,584 **[G3]**), **HAND OF DOOM** SI 97 ($77,743), **Killer Kween** SI 98 ($36,550), **Jess A Lil Bit Hero** SI 94 ($32,026); granddam of **HF WHOOPI** SI 99 ($137,499), **LEAVING WITH FIRE** SI 93 ($106,130).

Mama Rosa B SI 91 (Corona Cartel). Winner to 4, $24,339. Dam of **CD Mamas Boy** SI || 105 ($151,795, 2nd NMHBA S. [R] **[G2],** 3rd Zia Futurity [R] **[G1]**).

Greystone Girl SI 92 (FDD Dynasty). 2 wins. Dam of **Hot Girl Summer B** SI 109 ($56,602).

Sheza Runaway (Ocean Runaway). Unplaced. Dam of **All Blinged Up** SI 92 ($53,696).

ENGAGEMENTS: AQHA Challenge, All American, Rainbow, & Ruidoso Fut.

Embryo transfer.

Hip No. 562 | Consigned by Roger Daly, Agent for Debbie Strebig | **Hip No. 562**

FDD Kool Dynasty

May 5, 2023 Sorrel Colt

FDD Kool Dynasty
6256617

FDD Dynasty SI 102
- First Down Dash SI 105
  - Dash For Cash SI 114
  - First Prize Rose SI 98
- Dinastia Toll BRZ SI 97
  - Tolltac SI 113
  - Phillips Filly

KoolInfabulous SI 90 (2016)
- Apollitical Jess SI 107
  - Mr Jess Perry SI 113
  - Apollitical Time SI 104
- Kool Fire SI 99
  - Walk Thru Fire SI 92
  - Kool Kue Chick SI 88

By FDD DYNASTY SI 102 (2004). Champion, $1,173,001, Ed Burke Million Fut. [G1]. Sire of 752 ROM, 100 stakes winners, $35,481,422, including DANJER SI 120 (World Champion twice, $2,499,432 [G1]), JESSIES FIRST DOWN SI 112 (World Champion, $1,599,502 [G1]), KATES DYNASTY SI 99 (Champion, $572,882 [G1]), WHIZKEY GLASSES SI 94 ($943,619 [G1]), FDD SCOUT SI 101 ($657,381), SCOOPS DYNASTY SI 104 ($562,539 [G1]), FAR NIENTE SI 96 ($484,923 [G1]), MIDDAY NEWS SI 114 ($383,270 [G3]), ASSCHER SI 98 ($318,290 [G1]).

1st dam

KoolInfabulous SI 90, by Apollitical Jess. Winner at 2, $42,926, *finalist* in Oklahoma Bred Futurity [R] **[G2]**. Dam of 3 foals of racing age (one 2-year-old), 3 to race, 2 ROM–

Tres Fabulous SI 88 (g. by Tres Seis). Winner at 2, 2024, $8,685.

Fabulous Mitole SI 84 (f. by Mitole TB). Placed to 3, 2024, $8,810.

2nd dam

Kool Fire SI 99, by Walk Thru Fire. Winner at 2, $4,210. Dam of 8 foals to race, 7 ROM–

KOOL N FOXY SI 94 (f. by One Famous Eagle). 4 wins to 3, $126,459, Prairie Meadows || Juvenile Challenge, Remington Oaks [R], *finalist* in AQHA Juv. Challenge Champ. **[G2].**

KoolInfamous SI 93 (g. by One Famous Eagle). 3 wins to 4, $397,899, 2nd Texas Classic || Futurity **[G1]**, 3rd Leo S. **[G1]**, *finalist* in All American Futurity **[G1]**, Ruidoso Derby **[G1]**, || Remington Champ. **[G1]**, Dash For Cash Derby **[G3]**.

Kool Cowboy 123 SI 92 (c. by Flying Cowboy 123). Winner at 2, 2024, $8,532.

3rd dam

Kool Kue Chick SI 88, by Chicks Beduino. Winner at 3, $12,020. Half sister to **KOOL KUE BABY** SI 118 (***Champion 2 years,*** $783,519 **[G1];** dam of **FIRST KOOL BABY** SI 105, $158,261 **[G2]**; **FIRST N KOOL** SI 106, $92,393 **[G2]**; **SEPARATIST BABY** SI 102, $86,691 **[G3]**; granddam of **KOOL COUNTRY MAN** SI 105, $221,142 **[G1]**), **GONE KOOL MAN** SI 109 ($493,683 **[G1]**), **KOOL IT YAWL** SI 99 (dam of **MS MOLLIE MALONE** SI 96, $105,815; granddam of **FIRST KOOL MONEY** SI 105, ***Canadian Champion***, $193,267). Dam of 29 foals to race, 18 winners, 23 ROM–

KOOL CADE SI 109 (Hawkinson). 5 wins to 6, $198,432, Brigand Overnight S., All || American Juvenile Inv. [R], 2nd Sunland Champ. Challenge **[G2]**, *finalist* in Rainbow || Derby **[G1]**, AQHA Challenge Champ. **[G1]**, Sunland Champ. Challenge **[G1].**

KOOL ODDS SI 110 (Favorite Cartel). 6 wins to 5, $84,339, Emerald Downs Champ. || Challenge S., Sandy Downs Champ. Challenge, 2nd Emerald Downs Champ. || Challenge, Jake Kapp Mem. S., *finalist* in AQHA Challenge Champ. S. **[G1]**.

HAWK KUE PIE SI 111 (Hawkinson). 5 wins to 5, $75,905, Las Damas H. **[G2]**, 2nd || California Breeders' Matron S. [R] **[G2]**, Huntington Harbour H., 3rd AB What a Runner || H., *finalist* in Mildred Vessels H. **[G1]**, Miss Princess H. **[G2]**. Dam of–

YOU CAUGHT MY EYE SI 98. 4 wins to 4, $125,958, Rebagain H., 3rd Governor's Cup | Futurity [R] **[G2]**, *finalist* in Golden State Million Futurity **[G1].**

TYSON GAY SI 101. 4 wins to 3, $80,542, Mile High Futurity, AQRA Spring Fling | Futurity, 3rd RMQHA Champ. S., *finalist* in Southwest Juvenile Champ. **[G1]**.

BR FAVORITO CARTEL SI 100. 3 wins to 4, ($38,622 USA), in Mexico, Clasico Alfredo | Castro Rea S., 3rd Clasico Jodys Glory [R], *finalist* **[G3]**.

Militarist SI 94. 2 wins to 3, $69,909, 2nd Golden State Derby **[G2]**, Z Wayne Griffin || Director's Inv.- Div 1, *finalist* in Champion of Champions S. **[G1]**.

Femme Fatalia SI 104 (Favorite Cartel). 4 wins to 3, $31,367, 2nd Beehive Fut, etc.

Kool Sweet Jess SI 90 (One Sweet Jess). Winner at 2. Dam of–

|| **M E JESSIE RELENT** SI 85. 3 wins in 5 starts at 2, $15,812, Roche Equine Futurity.

Status Symbal SI 96 (Favorite Cartel). 2 wins to 3, $8,754. Dam of–

Get It Good SI 104. 2 wins to 3, 2024, $37,538, 2nd Alberta Bred Futurity [R] **[G3]**, Horsemen's Derby, 3rd Evergreen Juvenile Challenge S., Sale Stakes Futurity [R].

ENGAGEMENTS: AQHA Challenge.

Hip No. 563 Consigned by Lazy E Ranch LLC, Agent for Doug Ruby **Hip No. 563**

The Unsung Hero

January 27, 2023 Sorrel Colt

The Unsung Hero
6296477

Valiant Hero SI 105
- First Down Dash SI 105
  - Dash For Cash SI 114
  - First Prize Rose SI 98
- Corona Chick SI 113
  - Chicks Beduino SI 104
  - Sizzling Lil SI 91

Two Wines SI 95 (2015)
- Jesse James Jr SI 98
  - Mr Jess Perry SI 113
  - Loose Lips SI 105
- Champagne Lane SI 106
  - Lanes Leinster SI 101
  - Dashin Sandy SI 107

By VALIANT HERO SI 105 (2004). 7 wins, $668,633, Texas Classic Fut. [G1]. Sire of 611 ROM, 62 stakes winners, $30,400,070, including FEATURE HERO SI 99 (Champion, $1,418,960 [G1]), IMA FEARLESS HERO SI 92 (Champion, $1,062,435 [G1]), SASS ME BLUE SI 94 (Champion, $296,378 [G1]), HOUDINI SI 105 ($1,223,198 [G1]), FIRST VALIANT SIGN SI 99 ($1,053,844 [G1]), SAM CROW SI 103 ($1,012,935 [RG2]), VALIANT TIBERIAS SI 107 ($852,832 [G1]), VALIANT ROGUE SI 106 ($814,850 [G1]), RUSTYS MIRACLE SI 103 ($762,565 [G1]), SHOTT GUN SI 107.

1st dam

Two Wines SI 95, by Jesse James Jr. 2 wins to 3, $108,904, 2nd New Mexico State Fair Breeders Futurity [R], *finalist* in New Mexico Fillies Champ. [R] **[G1]**, New Mexican Spring Futurity [R] **[G2]**, Sunburst S. [R] **[G3]**. Sister to **JESSE LANE** SI 98, **ZUCCARDI** SI 99, **JESS ONE LOOKE** SI 99. Dam of 3 foals of racing age (one 2-year-old), 2 to race, both winners–

Two Four Going Hot SI 97 (g. by PYC Paint Your Wagon). 4 wins to 4, 2024, $85,290, *finalist* in Boyd Morris Mem. S. [R] **[G2]**, Keokuk S. **[G3]**.

Jolie Laide SI 85 (f. by Big Lew). Winner at 2, 2024, $13,673.

2nd dam

CHAMPAGNE LANE SI 106, by Lanes Leinster. 8 wins in 10 starts to 3, $147,125, Diamond Classic Futurity [R] **[G1]**. La Primera Del Ano Derby **[G2]**. etc. Dam of 25 ROM–

ALICE K WHITE SI 99 (f. by First Down Dash). ***Champion 3-Year-Old Filly***, 5 wins to 3, $276,837, Golden State Derby **[G1]**, La Primera Del Ano Derby **[G2]**, 3rd Mildred Vessels H. **[G1].** Dam of **ASTICA** SI 110 (***Champion***, $411,623 [R] **[G1]**), **BIGG DADDY** SI 98 ($753,768 [R] **[G1]**), **WHITE LIGHTENIN** SI 107 ($356,023 [R] **[G2]**), **DADDYSQUEENOFALICE** SI 99 ($191,810 [R] **[G2]**), **White Knight** SI 106 ($144,401 [R] **[G2]**), **Swiss White Wine** SI 97 ($75,155 **[G3]**), **Tuscan Redd** SI 96 ($54,980 [R] **[G1]**); granddam of **DONELLI** SI 96 ($420,604 [R] **[G3]**; dam of **HARKEN** SI 95, $231,414 [R] **[G2]**), **ASSCHER** SI 98 ($318,290 **[G1]**), **WENTE** SI 98 ($149,779), **BIGG SHADES OF GRAY** SI 85 ($38,520), **Fanncee** SI 104 ($207,078 [R] **[G2]**), **Valiant Astica** SI 99 ($195,957), **Codex** SI 101 ($164,262), **Bregman** SI 105 ($105,990), **Valiantt** SI 97 ($70,881 **[G3]**), **Royal Post** SI 108 ($53,391).

KENDALL JACKSON SI 114 (g. by Dash Ta Fame). 14 wins to 7, $409,244, New Mexico Champ. Challenge **[G1]**, New Mexico Champ. Challenge **[G1]**-NWR, etc.

JESSE LANE SI 98 (g. by Jesse James Jr). 5 wins to 5, $304,123, New Mexico Classic Derby [R] **[G2]**, All American Juvenile S., 2nd Zia Futurity [R] **[G1].**

ZUCCARDI SI 99 (Jesse James Jr). 2 wins in 3 starts, $146,749, Mtn. Top Fut. [R] **[G3]**. Sire.

WILMON SI 98. Winner to 4, $42,685, Gwendolyn Eaves S. [R], *finalist* [R] **[G2]**.

JESS ONE LOOKE SI 99 (f. by Jesse James Jr). 2 wins at 2, $33,221, AQRA-Turf Paradise Futurity. Dam of **CHRISSY LEDOUX** SI 105 ($103,531), **LOOKE N AT ME** SI 106 ($36,324), **Looke At Me** SI 93.

Two Wines SI 95 (f. by Jesse James Jr). Stakes placed winner, above.

Conn Creek SI 98. 3 wins to 3, $54,505, 3rd New Mexican Spring Futurity [R] **[G2].** Sire.

Marilyn Merlot SI 91 (f. by Dash Ta Fame). 2 wins to 3, 3rd Pelican S. [R]. Dam of **WINNING MERLOT** SI 96 ($120,602 [R] **[G2]**), **Marilyn Wins** SI 88 ($79,568 [R] **[G3]**).

Ella Sophia SI 92 (f. by Jesse James Jr). 2 wins to 4, $39,285. Dam of **SISTER SOPHIA** SI 93 ($141,484), **Nine Walks** SI 99 ($51,429); granddam of **FLYING SOPHIA** SI 105 ($247,270 **[G1]**). Sun Harvest SI 106 (3 wins, $88,624).

Champagne Perry (Mr Jess Perry). Unraced. Dam of **CHAMPAGNE ROOM** SI 92 ($120,711 [R] **[G3]**), **Tinee Bubbles** SI 103, **Kiddy Up Lady** SI 83, Leftlane SI 92 (2 wins, $62,805, *finalist* Shue Fly S. [R] **[G3]**).

Miss Totts (f. by Mr Jess Perry). Unraced. Dam of **Antinori** SI 93 ($49,559), **Spumante** SI 98 ($48,737), Meiomi Noir SI 104 (2 wins to 3, 2024, $87,880, *finalist* [R] **[G2]**).

ENGAGEMENTS: AQHA Challenge, All American, Rainbow, & Ruidoso Fut.

Accredited Oklahoma Bred; embryo transfer.

Hip No. 564 Consigned by Granada Farms, Agent for Mike Amburn **Hip No. 564**

Marvelett

February 18, 2023 Sorrel Filly

Marvelett
6266736

One Famous Eagle SI 101
- Mr Jess Perry SI 113
  - Streakin La Jolla SI 99
  - Scoopie Fein SI 99
- One Famous Lady SI 104
  - Chicks Beduino SI 104
  - One Slick Cookie SI 96

Jess Send Corona SI 89 (2014)
- Corona Cartel SI 97
  - Holland Ease SI 109
  - Corona Chick SI 113
- Jess Send Me SI 101
  - Feature Mr Jess SI 101
  - Send Me First SI 97

By ONE FAMOUS EAGLE SI 101 (2005). Champion, $1,387,453, Los Alamitos Two Million Fut. [G1]. Sire of 708 ROM, 87 stakes winners, $39,176,958, 10 champions, including ONE DASHING EAGLE SI 98 (World Champion, $2,079,065 [G1]), IMPERIAL EAGLE SI 106 (Champion 2-Year-Old, $1,852,897 [G1]), HOTSTEPPER SI 98 (Champion, $1,336,359 [G1]), BODACIOUS EAGLE SI 104 (World Champion, $1,293,444 [G1]), EAGLES FLY HIGHER SI 114 (Champion, $623,821 [RG1]), HES RELENTLESS SI 107 (Champion, $616,380 [G3]).

1st dam

Jess Send Corona SI 89, by Corona Cartel. 3 wins to 3, $19,315. Sister to **JESS MACHO CORONA** SI 99, **JESS SEND IT** SI 105, **SEND ME ANYWHERE** SI 98. Dam of 4 foals of racing age (one 2-year-old), 2 to race–

Jess Send Fletcher SI 82 (f. by Ocean Runaway). Winner to 3, $5,580.

Sendsation SI 85 (g. by Tempting Dash). Placed at 2, $15,410.

2nd dam

Jess Send Me SI 101, by Feature Mr Jess. 3 wins to 3, $361,595, 2nd All American Futurity **[G1]**. Dam of 24 foals to race, 16 winners, 18 ROM–

JESS MACHO CORONA SI 99 (g. by Corona Cartel). 6 wins to 5, $672,061, First Down Dash H. **[G3]**, 2nd All American Derby **[G1]**, Golden State Million Futurity **[G1]**, Vessels Maturity **[G1]**, First Down Dash H., 3rd Ed Burke Million Futurity **[G1].**

JESS LYNDES REASON SI 94 (f. by Good Reason SA). 3 wins to 3, $76,437, Chiquitas S., *finalist* in Ed Burke Million Futurity **[G1]**, Charger Bar H. **[G1]**.

JESS SEND IT SI 105 (f. by Corona Cartel). 3 wins at 2, $69,642, Hadley/Giles Mem. Futurity, 2nd Sandy Downs Juvenile Challenge, Jamie Jay H., 3rd AQHA Juvenile Challenge Champ. **[G2]**, Cypress H. Set NTR 300y in 0:15.391. Dam of–

Send In A Favor SI 91. Winner to 3, 2024, $24,657, *finalist* PCQHRA Breeders Fut. **[G2]**.

JESS A REASON SI 105 (c. by Good Reason SA). 4 wins to 5, ($54,730 USA), in Mexico, Campeonato Juvenil, Derby Las Americas, 2nd Clasico Campeon de Campeones **[G3]**, Clasico J Merced Gomez Orozco, etc.

SEND ME ANYWHERE SI 98 (f. by Corona Cartel). 3 wins in 5 starts at 2, $52,991, Clasico Alfredo Castro Rea, Hipodromo de Las Americas Juvenile Challenge.

Jess Hez On Fire SI 94 (c. by Walk Thru Fire). 4 wins to 3, $55,755, 2nd Holiday H., S., *finalist* in Los Alamitos Super Derby **[G1]**.

3rd dam

SEND ME FIRST SI 97, by First Down Dash. 3 wins at 2, $32,221, AQRA Turf Paradise Fut.**[G3]**, 2nd AQRA Lassie S. Half sister to **FLYING DINO** SI 103 ($360,964 **[G1]**), **DOS PORUNO** (AQHA/APHA) SI 101 (***APHA Champion 2- and 3-Year-Old Colt***). Dam of 11 ROM–

Jess Send Me SI 101 (Feature Mr Jess). Stakes placed winner, above.

Jess Satin SI 92 (Mr Jess Perry). 3 wins in 6 starts at 2, $78,915, 3rd Ruidoso Juvenile Inv. [R] **[G3]**, *finalist* in All American Futurity **[G1]**. Dam of–

JESS A SATIN FLASH SI 108. 10 wins to 8, $254,357, First Moonflash Maturity [R] **[G2]**, Zia H., S. [R] **[G2]**, 3rd New Mexico Classic Champ. S. [R] **[G1]**, *finalist* **[G1].**

JESS A CHICKS SI 92. 4 wins in 8 starts to 3, $175,537, Zia Futurity [R] **[G1]**, etc. Sire.

Jess A Satin Chicks SI 90. Placed to 3, $58,092, 2nd New Mexico Classic Fut. [R] **[G2]**.

Jess A Cartel SI 83. Winner to 3, $5,525. Dam of–

MEMPHIS D NASTY SI 101. 4 wins to 5, $143,173, KOFX Radio H. **[G2]**, 2nd Bob Moore Mem. S. **[G2]**, 3rd French Quarter S., *finalist* in Ruidoso Futurity **[G1].**

Jessa Whistlin Dixie SI 99. 2 wins to 3, $62,971, 2nd NM Classic Derby [R] **[G2]**.

Revengerr SI 97. Winner to 4, $28,224, 3rd Corona Cartel S.

Send Me A Perry SI 98 (Mr Jess Perry). 3 wins to 4, $52,581, 3rd Prairie Meadows Distaff Challenge, *finalist* in Oklahoma Derby **[G3].**

ENGAGEMENTS: AQHA Challenge.

Accredited Texas Bred.

Hip No. 565 | Consigned by Solo Select, Agent for Speed LLC | **Hip No. 565**

Paint Me Sass

February 27, 2023 Bay Filly

Paint Me Sass
6318963

PYC Paint Your Wagon SI 107 (2003)
- Corona Cartel SI 97
  - Holland Ease SI 109
  - Corona Chick SI 113
- Dashin Follies
  - Strawfly Special SI 97
  - Dashing Folly SI 108

Jess Sass Me SI 107 (2004)
- Mr Jess Perry SI 113
  - Streakin La Jolla SI 99
  - Scoopie Fein SI 99
- Sassy Smith SI 99
  - Corona Cartel SI 97
  - A Special Smith

By PYC PAINT YOUR WAGON SI 107 (2003). 7 wins, $889,581 [G1]. Sire of 1,038 ROM, 126 stakes winners, $41,626,117, including THE FISCAL CLIFF SI 109 (Champion, $580,425 [G1]), CURLS HAPPY WAGON SI 103 (Champion, $360,674 [G1]), HOOKED N GONE SI 104 ($543,573 [RG1]), MR PYC TO YOU SI 97 ($488,820 [G1]), PYC FUN N FANCY SI 104 ($478,760 [G3]), IM A FANCY PYC SI 92 ($454,765 [RG3]), THIS CANDYS AWESOME SI 105 ($434,265 [G2]), WAGON TALES SI 99 ($427,579), PAPAWS PAINT SI 101 ($423,111 [G2]).

1st dam

JESS SASS ME SI 107, by Mr Jess Perry. ***AQHA Dam of Distinction***, 4 wins to 3, $110,503, Holiday H., 2nd La Primera Del Ano Derby **[G1]**, Easy Date Overnight H., 3rd Los Alamitos Winter Derby **[G1]**. Sister to **Lucky Me** SI 101. Out of **SASSY SMITH** SI 99 ($412,011 **[G1]**). Dam of 66 foals of racing age, 51 to race, 33 winners, 43 ROM–

JESS WALKING THRU SI 92 (f. by Walk Thru Fire). ***Champion 2-Year-Old Filly***, 4 wins to 3, $447,266, Dash For Cash Futurity **[G1]**, 3rd Los Alamitos Two Million Futurity **[G1]**, *finalist* in Rainbow Derby **[G1]**. Dam of **CT WALKING THRU** SI 88 (2 wins in 2 starts at 2, 2024, $100,380), **FG Jess Dash** SI 89.

SASS ME BLUE SI 94 (f. by Valiant Hero). ***Champion Aged Mare***, 6 wins to 5, $296,378, Mildred Vessels H. **[G1]**, 2nd Los Alamitos Super Derby **[G1]**, Southern California Derby **[G1]**, Charger Bar H. **[G1]**, 3rd Golden State Derby **[G2]**, *finalist* in Champion of Champions S. **[G1]**. Dam of **SASS GO BLUE** SI 95 ($181,464 **[G2]**), **SASS MO BLUE** SI 96 ($77,341), **Sassies Blues Girl** SI 102 ($30,247).

SASSALITICAL SI 102 (f. by Apollitical Jess). 5 wins to 4, 2023, $253,457, Decketta S. **[G2]**, Easy Date S. **[G3]**, 2nd Valley Junction Futurity **[G3]**, Miss Ellen S., *finalist* in Heritage Place Futurity **[G1]**, All American Oaks **[G1]**, Rainbow Oaks **[G1]**.

SPEED DYNASTY SI 103 (c. by FDD Dynasty). 5 wins to 4, $220,464, Los Alamitos Champ. Challenge **[G2]**, La Fiesta Futurity, *finalist* in Ruidoso Futurity **[G1]**.

JESS BEING VALIANT SI 94 (c. by Valiant Hero). 6 wins to 4, $191,735, Golden State Juvenile, A Ransom H., 2nd Golden State Derby **[G1]**, Vessels Maturity **[G1]**, Town Policy S., 3rd Christmas Inv. H., *finalist* in Ed Burke Million Futurity **[G1]**. Sire.

FIRE AND SASS SI 93 (g. by Walk Thru Fire). 3 wins to 3, $140,756, Kindergarten Futurity **[G3]**, *finalist* in Los Alamitos Winter Derby **[G1]**.

FIRST N SASSY SI 99 (f. by First Down Dash). 5 wins to 4, $81,149, Sam's Town S., 2nd Decketta S. **[G2]**, *finalist* in Junos Request S. **[G1]**.

VALIANT JESS SI 99 (f. by Valiant Hero). 3 wins to 4, $45,645, Ruidoso Juvenile Challenge, *qualified* to AQHA Juvenile Challenge Champ. **[G2]**. Dam of **JESS DREAM OF ME** SI 94 ($246,937), **Jess Speed Cartel** SI 95.

VALIANT LIVY SI 97 (f. by Valiant Hero). 2 wins to 3, $29,380, Nutrena S.

SASSY ON FIRE SI 103 (f. by Walk Thru Fire). 5 wins in 10 starts to 3, $25,213, Elko Derby, 3rd Schvaneveldt H. Dam of **Dont Sass KVN** SI 95 (to 4, 2024, $101,429 **[G2]**).

Jess Fire Me SI 98 (c. by Walk Thru Fire). 2 wins to 3, $242,442, 2nd Ruidoso Futurity **[G1]**, *finalist* in Los Alamitos Super Derby **[G1]**.

Jess Sass Dash SI 95 (c. by First Down Dash). Winner at 2, $72,154, 2nd Ruidoso Juvenile Inv., *finalist* in Golden State Million Futurity **[G1]**, Rainbow Futurity **[G1]**.

Sass Cartel SI 89 (g. by Corona Cartel). 2 wins to 3, 2023, $29,131, 2nd Nutrena S.

Lady Perry On Fire SI 89 (f. by Walk Thru Fire). 2 wins to 4, $26,668, 3rd Corona Kool H., *finalist* **[G3]**. Dam of **Muy Bien Corona** SI 92 ($45,405 **[G2]**).

Jess A Valiant Chick SI 81 (Valiant Hero). Winner. Dam of **OMG Its Jess** SI 96 ($25,340).

Ms Valiant Perry SI 86 (f. by Valiant Hero). Placed to 4, $10,671. Dam of **SAN LORENZO BLOOD** SI 106 (to 3, 2024, $290,990 [R] **[G2]**).

ENGAGEMENTS: AQHA Challenge, All American, Rainbow, & Ruidoso Fut., Los Alamitos Two Million Fut., Golden State Million Fut.

Accredited Oklahoma Bred; embryo transfer.

Hip No. 566 | Consigned by Tom Scheckel | **Hip No. 566**

TS When I Run I Fart

January 2, 2023 Sorrel Filly

TS When I Run I Fart
6288558

Stevie B First Cash SI 92
- First Down Dash SI 105
  - Dash For Cash SI 114
  - First Prize Rose SI 98
- Spit Curl Diva SI 114
  - Spit Curl Jess SI 100
  - Some Kinda Diva SI 86

Dramatic Exit (2014)
- FDD Dynasty SI 102
  - First Down Dash SI 105
  - Dinastia Toll BRZ SI 97
- Moon Arisen SI 91
  - Beduino TB
  - Goin For Cash SI 87

By STEVIE B FIRST CASH SI 92 (2013). 6 wins, $238,312, First Down Dash Derby, Town Policy S., 3rd Rainbow Derby [G1], Los Alamitos Champ. [G1], fnl Remington Champ. [G1], All American Gold Cup [G1]. Half-brother to CORONAS FIRST DIVA SI 95 (Champion), SC MONEY MAKER SI 103, SC TIME TO RUN SI 97. Sire of 13 starters, 9 ROM, including VALIANT STEVIE B SI 95 ($25,132, Century Mile Horsemen's Derby), Stevin Got Even SI 93 (3 wins, $40,982), B Zoomin SI 97 (2 wins, $30,498, fnl Two Rivers S. [G3]), TK B Zoomin SI 86 (winner, $20,986), Jess Divi The Cash SI 85.

1st dam

Dramatic Exit, by FDD Dynasty. Unplaced. Dam of 3 foals of racing age, 2 to race–

TS Exit With A Win (g. by Fast N Famous Jeans). Placed to 3, $8,396, 3rd Iowa Stallion || Derby [R].

TS No Time To Exit SI 92 (f. by Lil Kool Wagon). Winner to 4, $33,282.

2nd dam

Moon Arisen SI 91, by Beduino TB. Winner at 2, $11,251, *finalist* in Dash For Cash Fut. **[G1]**. Half sister to **TOTALLY DONE GONE** SI 101 ($116,191). Dam of 27 foals to race, 17 ROM–

YOUR FIRST MOON SI 96 (f. by First Down Dash), ***Champion 2-Year-Old***, ***Champion 2-Year-Old Filly***, ***AQHA Dam of Distinction.*** 7 wins to 4, $750,726, Los Alamitos Million Futurity **[G1]**, Governor's Cup Futurity [R] **[G1]**, 3rd Kindergarten Futurity **[G1]**, Ivan Ashment H. [R], *finalist* in Ed Burke Mem. Futurity **[G1].** Dam of–

MOONIST SI 101. ***Champion 3-Year-Old***, ***Champion Aged Horse***, ***Champion 3-Year-Old Gelding***, ***Champion Aged Gelding***, 24 wins to 5, $878,468, Golden State Derby **[G1]**, Los Alamitos Winter Champ. **[G1]**, Los Alamitos Champ. **[G1]**, California Breeders Champ. [R] **[G1]**, Go Man Go H. **[G1]**, etc.

MOONIN THE EAGLE SI 111. ***Champion Aged Stallion***, 7 wins to 4, $548,985, Remington Champ. **[G1]**-NTR 440y, Hialeah Maturity-NTR 440y, South Florida Derby, Sam Abbey Mem. Inv.-NTR 440y, 2nd Refrigerator H. **[G1]**, Hialeah Derby. Sire.

JESS MY MOON SI 99. 4 wins to 4, $78,450. New Mexico Derby Challenge **[G3]**, *finalist* in Derby Challenge Champ. **[G1]**, Texas Champ. Challenge **[G1]**. Sire.

STRAY CAT SI 93. 3 wins to 5, $58,638, Remington Distance Challenge **[G3]**, 3rd Barbra B H., *finalist* in AQHA Distance Challenge Champ. **[G1]**. Sire.

The Marfa Lights SI 92. 2 wins to 4, $566,493, 2nd All American Futurity **[G1]**, *finalist* in All American Derby **[G1]**. Sire.

Im Leonidas SI 93. 2 wins to 4, $23,963, 2nd Blink Of An Eye H.

Tickin Away. Unplaced in 2 starts. Dam of **HOT TICKIN** SI 104 ($37,420).

NOT A FULL MOON SI 104 (g. by First Down Dash). 6 wins to 4, $271,962, El Primero Del Ano Derby **[G1]**, AQRA Turf Paradise Futurity **[G3]**, 2nd California Breeders' Champ. [R] **[G1]**, Governor's Cup Derby [R] **[G2]**, 3rd Golden State Derby **[G1].**

MOONLIGHT CORONA SI 97 (f. by Corona Cartel). 5 wins to 4, $61,642, Your First Moon Overnight H., Go Josie Go Overnight H., 3rd Garden Grove Overnight H., *finalist* in La Primera Del Ano Derby **[G2]**. Dam of **CIRCLE CITY** SI 97 ($521,082 **[G1]**), **NOMADIC** SI 97 ($376,134 [R] **[G2]**), **LOVELY EVENING** SI 91 ($46,348), **Stroller** SI 108 ($52,177); granddam of **FIRE COWBOY** SI 106 ($373,477 **[G2]**).

Sunset Dash SI 102 (g. by First Down Dash). 4 wins to 3, $250,795, 3rd Los Alamitos Million Futurity **[G1]**, Rainbow Futurity **[G1]**, *finalist* in Golden State Futurity **[G1]**, All American Derby **[G1]**. *qualified* to Los Alamitos Derby **[G1]**.

Got No Secrets SI 82. Winner to 3, $9,585, 3rd California Breeders Freshman S. [R].

Sign Of The Moon SI 99 (f. by The Signature). 2 wins to 3, $7,220. Granddam of **SWEET TWISTED TEA** SI 103 ($80,914), **Defours** SI 95 ($114,046 [R] **[G1]**).

No Moon Too Soon (f. by First Down Dash). Dam of **BR Siete** SI 89 ($53,099 [R] **[G2]**).

First Moon Risen (f. by First Down Dash). Granddam of **LJ MOONRISE** SI 95 ($174,829).

ENGAGEMENTS: AQHA Challenge.

Accredited Iowa Bred.

Hip No. 567 | Consigned by Cavenaugh Quarter Horses LLC | **Hip No. 567**

Makem Cry Uncle

March 17, 2023 Sorrel Colt

Makem Cry Uncle
6256933

Uncle D SI 96
- Corona Cartel SI 97
  - Holland Ease SI 109
  - Corona Chick SI 113
- Little Surfer SI 104
  - First Down Dash SI 105
  - Runaway Wave SI 105

Required Jess (2017)
- Mr Jess Perry SI 113
  - Streakin La Jolla SI 99
  - Scoopie Fein SI 99
- No Tools Required SI 100
  - Jody O Toole SI 106
  - Special Jelly Roll SI 93

By UNCLE D SI 96 (2017). Champion 2-Year-Old, 4 wins, $689,165, Rainbow Fut. [G1], All American Juv. S., 2nd Heritage Place Fut. [G1]. Brother to RIP TIDE SI 107. Half-brother to MRS KVN SI 98. His first foals are 2-year-olds. Sire of 17 ROM, including ANNA BELLE SI 95 (2 wins, $83,311, FL Lady Bug S. [RG3]), HEAVENS UNCLE SI 91 (2 wins, $371,832, OK-Bred Fut. [RG1]), Ruth D SI 88 (2 wins, $35,423, fnl FL Lady Bug S. [RG3]), Axle D SI 87 (winner, $20,344), D Fawn SI 92 (2 wins, $19,183), Lady D SI 82 (2 wins, $19,078), Annie D SI 88 ($17,830).

1st dam

Required Jess, by Mr Jess Perry. Unraced. Dam of 5 foals of racing age (two 2-year-olds), 3 to race, 2 winners–

Ruth D SI 88 (f. by Uncle D). 2 wins at 2, 2024, $35,423, *finalist* FL Lady Bug S. [R] **[G3]**.

Ryder Up (g. by Ryder Rite). Winner at 2, 2024, $5,650.

2nd dam

NO TOOLS REQUIRED SI 100, by Jody O Toole. 9 wins in 14 starts to 3, $116,509, TQHA Sires' Cup Futurity [R] **[G2]**, TQHA Sires' Cup Derby [R] **[G3]**, Rheudasil H. **[G3]**, Yellow Rose S. [R], 2nd Sophomore Showdown S., *finalist* in Dash For Cash Futurity**[G1]**. Dam of 22 foals to race, 15 ROM–

ONE HOT MECANIC SI 121 (g. by Corona Caliente). 5 wins to 6, $158,557, NMHBA S. [R] || **[G2]**, *finalist* in New Mexican Spring Futurity [R] **[G1]**, NM Classic Futurity [R] **[G2].**

REQUIRED FIRE SI 93 (f. by Walk Thru Fire). 4 wins in 7 starts at 3, $71,235, Go Josie || Go Overnight H., *finalist* in Mildred Vessels H. **[G1]**. Dam of–

JESS FIRE CHICK SI 95. 5 wins to 3, $339,464, Zia Futurity [R] **[G1]**, Mountain Top | Futurity [R] **[G3]**, *finalist* in New Mexico Fillies Champ. S. [R] **[G1]**.

Flash Moonfire SI 94. 3 wins to 5, $127,130, 2nd Mountain Top Futurity [R] **[G3]**, etc.

Javys Brown Sugar SI 90. Winner to 3, $22,416, 3rd Spring Fling Futurity [R].

Tools In The Sky SI 96 (g. by First Down Dash). 4 wins to 4, $321,813, 3rd California || Breeders Champ. [R] **[G1]**. *finalist* in All American Fut. **[G1]**. All American Derby **[G1].**

Required First SI 91 (c. by First Down Dash). 3 wins to 4, 2024, $205,813, 2nd || Governor's Cup Futurity [R] **[G1]**, Southern Calif. Derby **[G2]**, 3rd California Breeders || Champ. **[G1]**, Ah Sigh H., *finalist* in Los Alamitos Two Million Futurity **[G1]**.

Firing Tools SI 103 (g. by Walk Thru Fire). 3 wins to 4, $182,829, 2nd Leo S. **[G1]**, 3rd Mr. || Jet Moore H. **[G2]**, First Down Dash H., *finalist* in Texas Classic Futurity **[G1]**, Ruidoso || Derby **[G1]**, Champ. at Sunland Park S. **[G1]**, Remington Champ. **[G1].**

Fastrak Required SI 103 (c. by Walk Thru Fire). 2 wins, $33,035, 2nd Mingus Mountain S.

Tools Of Fire SI 95 (f. by Walk Thru Fire). 4 wins to 4, $155,905, *finalist* in Los Alamitos || Two Million Futurity **[G1]**, Ed Burke Million Futurity **[G1]**, Las Damas H. **[G2]**.

Corona Required SI 93 (c. by Corona Cartel). 2 wins to 3, $86,243, *finalist* **[G1].**

Requested Fire SI 89 (f. by Walk Thru Fire). Winner at 2, $10,100. Dam of–

DF Fabulous Ace SI 99. 2 wins to 4, $52,346.

3rd dam

SPECIAL JELLY ROLL SI 93, by Jelly Jet. 4 wins to 3, $58,564, Heritage Place Derby [R] **[G1]**. Dam of 9 foals to race, 7 winners, 9 ROM–

NO TOOLS REQUIRED SI 100 (Jody O Toole). Stakes winner, above.

POWER ROLL SI 105 (Power Train). 11 wins to 8, $82,311, Manor H., IV, 2nd Sundowner || Trailer S. **[G3]**, *finalist* Texas Champ. Challenge **[G1]**, Sam Houston Classic **[G2]**, etc.

SPECIAL CROSS SI 110 (Cross Tie Walker). 6 wins to 9, $40,290, All American Congress || Futurity, Ruffner Mountain Futurity, Georgia SSA Futurity [R].

Air Task SI 98 (Special Task). 4 wins to 4, $30,324, 3rd East Derby Challenge **[G3].**

Gaetana SI 92 (Bully Bullion). 4 wins to 4, $19,156, 3rd Dixie Stallion Futurity [R].

ENGAGEMENTS: AQHA Challenge, All American, Rainbow, & Ruidoso Fut., Los Alamitos Two Million Fut., Golden State Million Fut.

Accredited Oklahoma Bred; embryo transfer.

Hip No. 568 Consigned by Robicheaux Ranch Inc., Agent for Ted Abrams **Hip No. 568**

Cowgirl Speed

March 18, 2023 Sorrel Filly

Cowgirl Speed
6325212

Flying Cowboy 123 SI 101
- Apollitical Jess SI 107
  - Mr Jess Perry SI 113
  - Apollitical Time SI 104
- Hot Cash 123 SI 87
  - Takin On The Cash SI 109
  - To Hot To Hug SI 90

Jess A Classy Lassy SI 97 (2005)
- Mr Jess Perry SI 113
  - Streakin La Jolla SI 99
  - Scoopie Fein SI 99
- Mighty Classy Lassy SI 97
  - A Classic Dash SI 93
  - Miss Mighty Casady SI 90

By FLYING COWBOY 123 SI 101 (2016). Champion, 8 wins, $965,811, Texas Classic Fut. [G1] Half-brother to COLD CASH 123 SI 106 (Champion). His first foals are 3-year-olds. Sire of 138 ROM, 16 stakes winners, $6,550,176, including COWBOYS GUN Z SI 95 (Champion 2-Year-Old, $1,550,344, All American Fut. [G1]), FIRE COWBOY SI 106 ($373,477, Evangeline Fut. [G2]), FLYIN RABBIT 123 SI 104 ($352,405, Southwest Juv. Inv. [G2]), FLYING SOPHIA SI 105 ($247,270 [G1]), CARDIAC COWBOY SI 98 ($246,263 [G3]).

1st dam

Jess A Classy Lassy SI 97, by Mr Jess Perry. 2 wins to 3, $31,379, *finalist* in Rainbow Futurity **[G1]**. Dam of 16 foals of racing age (two 2-year-olds), 14 to race, 10 winners, 12 ROM–

JESSIES FIRST DOWN SI 112 (g. by FDD Dynasty), ***World Champion twice***, ***Champion Aged Horse twice***, ***Champion Aged Gelding twice***, 19 wins to 8, $1,599,502, Champ. at Sunland **[G1]** twice, Downs at Albuquerque Fall Champ. **[G1]**, Remington Champ. **[G1]**-NTR 440y, All American Gold Cup S. **[G1]**, Zia Champ. **[G1]** twice, Leo S. **[G1]**, Refrigerator H. **[G1]**, Sam Houston Champ. Challenge **[G2]**-NTR 440y, Sam Houston Classic **[G2]**, Downs at Albuquerque Fall Champ., Hialeah Maturity, Miami-Dade County S., 2nd Remington Champ. **[G1]**, All American Gold Cup S. **[G1]**, Sam Houston Champ. Challenge **[G2]** twice, Sam Abbey Mem. Inv, City of Hialeah S., 3rd Champ. at Sunland. **[G1].**

HIGH FLYING HERO SI 105 (g. by Valiant Hero). 7 wins to 4, $159,375, AQRA Turf Paradise Open Derby, 2nd James Isaac Hobbs S. **[G2]**, *finalist* in Downs at Albuquerque Fall Champ. S. **[G1]**, *qualified* to All American Gold Cup S. **[G1]**.

Relentless Pressure SI 99 (f. by Hes Relentless). 2 wins to 4, $54,823, 2nd Texas Classic Juvenile S., Go Josie Go H.

Jess A Zoomin SI 94 (g. by Shazoom). 3 wins in 4 starts at 2, $106,990, *finalist* in Ruidoso Futurity **[G1]**, *qualified* to All American Futurity **[G1]**.

Doin It Just For Fun SI 99 (g. by FDD Dynasty). 6 wins to 4, 2024, $73,689, *finalist* in Texas Classic Futurity **[G1]**.

2nd dam

Mighty Classy Lassy SI 97, by A Classic Dash. 2 wins to 3, $39,094, 2nd Sam Houston Futurity **[G1]**, *finalist* in Sam Houston Derby **[G2]**. Dam of 12 foals to race, 10 winners–

J Boy A SI 106 (g. by Jess Zoomin). 8 wins to 11, $188,849, 2nd Sandia S., Classy Sheikh S., 3rd Sandia S., *finalist* in Pauls Valley S. **[G2].**

Head Trauma SI 84 (f. by One Famous Eagle). Winner to 3, $12,716, 2nd Hialeah La Nina Inv.

Klassy Lad SI 106 (g. by Stoli). 7 wins to 5, $62,590.

Jess A Classy Lad SI 94 (c. by Mr Jess Perry). 2 wins at 2, $58,086, *finalist* in All American Futurity **[G1]**.

Big Boy Rules SI 94 (g. by Jess Zoomin). 5 wins to 5, $51,111.

One Classy Eagle SI 102 (g. by One Famous Eagle). 4 wins to 7, $40,496.

3rd dam

Miss Mighty Casady SI 90, by Casady Casanova. Winner at 3, $30,538, *finalist* in Ed Burke Mem. Futurity **[G1]**, Southern California Derby **[G1].**Dam of 5 foals to race, 4 ROM–

JESS PHENOMENAL SI 101 (Feature Mr Jess). 5 wins to 11, $51,907, Banyan Tree S., 2nd Roble Rojo Bonus Challenge S., 3rd Rainbow Juvenile Inv. S. [R].

Mighty Classy Lassy SI 97 (A Classic Dash). Stakes placed winner, above.

4th dam

MISS MIGHTY MARY SI 106, by Ashment. 13 wins to 5, $331,749, Ed Burke Mem. Futurity **[G2]**, Sunland Park Fall Futurity **[G2]**, Las Ninas H. **[G3]**, Pacific H. **[G3]**, Redondo Beach H., 2nd Canterbury Champ., Dashing Lady H., Miss California H. [R], 3rd Anne Burnett Inv. H. **[G1]**, etc. Dam of 2 foals to race, 2 winners; granddam of **Judezday** SI 103.

Hip No. 569

Consigned by Lazy E Ranch LLC, Agent

My Eagle Is Fancy

Hip No. 569

February 11, 2023 Bay Colt

My Eagle Is Fancy
6270885

PYC Fun N Fancy SI 104
- PYC Paint Your Wagon SI 107
  - Corona Cartel SI 97
  - Dashin Follies
- First Prize Fancy SI 96
  - Mr Jess Perry SI 113
  - First Prize Dash SI 101

The Eagle Has Risen (2013)
- One Famous Eagle SI 101
  - Mr Jess Perry SI 113
  - One Famous Lady SI 104
- First Moon Risen
  - First Down Dash SI 105
  - Moon Arisen SI 91

By PYC FUN N FANCY SI 104 (2015). 5 wins, $478,760, Heritage Place Derby [G3], Laico Bird S. [R], 2nd Oklahoma Fut. [G3], 3rd Heritage Place Fut. [G1]. Brother to IM A FANCY PYC SI 92. Half-brother to WEETONAS LAFAWN SI 102. Sire of 50 starters, 34 ROM, $1,780,536, including RJ HAVING FUN SI 102 (7 wins, $410,065, Remington Derby [RG1]), PYC AVENUE SI 95 ($305,321, OK-Bred Fut. [RG1]), PYC LEGACY SI 94 ($278,563, Oklahoma Fut. [G2]), Fancy Scarface SI 98 (3 wins, $212,591, 3rd Texas Classic Fut. [G1]).

1st dam

The Eagle Has Risen, by One Famous Eagle. Unplaced in 1 start in Mexico. Dam of 2 foals of racing age (one 2-year-old), 2 to race–

KVN Has Risens SI 84 (f. by KVN Corona). Placed at 2, 2024, $4,813.

2nd dam

First Moon Risen, by First Down Dash. Unplaced. Sister to **YOUR FIRST MOON** SI 96, **NOT A FULL MOON** SI 104, **Sunset Dash** SI 102. Dam of 15 foals to race, 4 winners, 11 ROM–

First Famous One SI 84 (g. by One Famous Eagle). 2 wins to 3, $10,036.

Risen Eagle SI 91 (f. by One Famous Eagle). Placed to 3, $6,566. Dam of–

LJ MOONRISE SI 95. 5 wins to 4, $174,829, Lone Star Distaff Challenge S., 2nd TQHA Sale Futurity [R] **[G3]**, 3rd AQHA Distaff Challenge Champ. S. **[G1]**, *finalist* in Junos Request S. **[G1]**, Sam Houston Derby **[G3]**. Dam of–

Chick Tempter SI 96. Placed to 3, $14,245.

LJ Fastest Time SI 101. 2 wins to 5, $51,492, *finalist* in Sam Houston Futurity **[G2].**

LJ Luna Llena SI 99. Winner to 3, $48,079, *finalist* in Sam Houston Futurity **[G2]**.

LJ Lightning Cartel SI 99. Winner to 3, $37,448, *finalist* in TQHA Sale Futurity [R] **[G2]**.

Jess Risen SI 90 (f. by Mr Jess Perry). Placed to 3, $4,365. Dam of–

Sheza Risen SI 88. 2 wins to 4, $29,840.

Risen Patriot SI 88. 2 wins to 3, $28,207, *finalist* in LQHBA Sale Futurity [R] **[G1]**.

3rd dam

Moon Arisen SI 91, by Beduino TB. Winner at 2, $11,251, *finalist* in Dash For Cash Futurity **[G1]**. Half sister to **TOTALLY DONE GONE** SI 101 ($116,191 **[G3]**). Dam of 17 ROM–

YOUR FIRST MOON SI 96 (First Down Dash). ***Champion 2-Year-Old***, ***Champion 2-Year-Old Filly***, ***AQHA Dam of Distinction,*** 7 wins to 4, $750,726, Los Alamitos Million Futurity **[G1]**, Governor's Cup Futurity [R] **[G1]**, 3rd Kindergarten Futurity **[G1]**, etc. Dam of **MOONIST** SI 101 (***Champion***, $878,468 **[G1]**), **MOONIN THE EAGLE** SI 111 (***Champion***, $548,985 **[G1]**), **JESS MY MOON** SI 99 ($78,450 **[G3]**), **STRAY CAT** SI 93 ($58,638 **[G3]**), **The Marfa Lights** SI 92 ($566,493 **[G1]**), **Im Leonidas** SI 93; granddam of **HOT TICKIN** SI 104 ($37,420).

NOT A FULL MOON SI 104 (First Down Dash). 6 wins to 4, $271,962, El Primero Del Ano Derby **[G1]**, AQRA Turf Paradise Fut.**[G3]**, 2nd California Breeders' Champ. [R] **[G1]**, Governor's Cup Derby [R] **[G2]**, 3rd Golden State Derby **[G1]**, etc.

MOONLIGHT CORONA SI 97 (Corona Cartel). 5 wins to 4, $61,642, Your First Moon Overnight H., Go Josie Go H., 3rd Garden Grove H., *finalist* **[G2]**. Dam of **CIRCLE CITY** SI 97 ($521,082 **[G1]**), **NOMADIC** SI 97 ($376,134 [R] **[G2]**), **LOVELY EVENING** SI 91 ($46,348), **Stroller** SI 108 ($52,177); granddam of **FIRE COWBOY** SI 106 (to 3, 2024, $373,477, Evangeline Futurity **[G2]**), **Im Perky** SI 103 ($22,608).

Sunset Dash SI 102 (First Down Dash). 4 wins to 3, $250,795, 3rd Los Alamitos Million Futurity **[G1]**, Rainbow Futurity **[G1]**, *finalist* in Golden State Futurity **[G1]**, etc.

Got No Secrets SI 82 (No Secrets Here). Winner, 3rd Calif. Breeders Freshman S. [R].

Sign Of The Moon SI 99 (The Signature). 2 wins to 3, $7,220. Granddam of **SWEET TWISTED TEA** SI 103 ($80,914), **Defours** SI 95 ($114,046 [R] **[G1]**).

No Moon Too Soon (First Down Dash). Dam of **BR Siete** SI 89 ($53,099 [R] **[G2]**).

ENGAGEMENTS: AQHA Challenge.

Accredited Oklahoma Bred.

Hip No. 570 Consigned by Lazy E Ranch LLC, Agent for Reliance Ranches LLC **Hip No. 570**

RR Jessafamouscandy

March 20, 2023 Sorrel Filly

Jess Good Candy SI 96	Good Reason Sa SI 102	Favorite Trick	
		Queen Of Appeals SI 99	
	Jess Send Candy SI 95	Mr Jess Perry SI 113	
RR Jessafamouscandy		Send Me The Candy SI 97	
6313102			
Jessafamouslady SI 87 (2017)	Mr Jess Perry SI 113	Streakin La Jolla SI 99	
		Scoopie Fein SI 99	
	Famous Corona Lady SI 96	Corona Cartel SI 97	
		One Famous Lady SI 104	

By JESS GOOD CANDY SI 96 (2013). Champion 2-Year-Old, 8 wins, $2,014,703, All American Fut. [G1]. Sire of 218 ROM, 15 stakes winners, $9,094,140, including JESS SAVIN CANDY SI 101 (Champion 2-Year-Old, $1,061,560, Ruidoso Fut. [G1]), DULCE SIN TACHA SI 101 (Champion, $693,689, Texas Classic Fut. [G1]), PAINT YOUR LIPS P SI 104 ($196,344), GYM N JAM SI 105 (4 wins, $130,058, Rainbow Inv), Especially Goodcandy SI 96 ($414,395, 2nd Texas Classic Fut. [G1]), Misscandymountain SI 91 ($197,049, 2nd Ruidoso Fut. [G1]).

1st dam

Jessafamouslady SI 87, by Mr Jess Perry. 2 wins at 2, $27,330, *finalist* in Los Alamitos Oaks **[G3]**. Sister to **JEST FAMOUS** SI 99, **Jessa Beast** SI 97, **Shes Already Famous** SI 101. Dam of 1 foal of racing age, an unstarted 2-year-old.

2nd dam

Famous Corona Lady SI 96, by Corona Cartel. 3 wins to 3, $184,408, *finalist* in All American Derby **[G1]**, Ruidoso Futurity **[G1]**. Sister to **FAMOUS CARTEL LADY** SI 107, **Famous Splash** SI 98. Dam of 14 foals to race, 4 winners, 9 ROM–

JEST FAMOUS SI 99 (g. by Mr Jess Perry). 8 wins in 13 starts to 3, $389,513, Southwest Juvenile Champ. **[G1]**, First Down Dash H., Town Policy S., 3rd Ruidoso Futurity **[G1]**, *finalist* in All American Derby **[G1]**.

Jessa Beast SI 97 (c. by Mr Jess Perry). 3 wins to 3, $163,156, 2nd Oklahoma Futurity **[G2]**, All American Juv, All American Inv, 3rd Southwest Juvenile Champ. **[G2].**

Shes Already Famous SI 101 (f. by Mr Jess Perry). 4 wins to 4, $65,310, 3rd Skip Zimmerman Mem. S.

Jessapolitical Guy SI 86 (c. by Apollitical Jess). Placed at 2, 3rd Turf Paradise Juv. Chlg.

3rd dam

One Famous Lady SI 104, by Chicks Beduino. 2 wins at 3, $172,515, 3rd KHEY/Y96 H. **[G3]**, *finalist* in All American Derby **[G1]**, Rainbow Futurity **[G1]**, Rainbow Derby **[G1]**. Dam of 20 foals to race, 12 winners, 19 ROM–

ONE FAMOUS EAGLE SI 101 (Mr Jess Perry). ***Champion 3-Year-Old Colt***. 7 wins in 11 starts to 3, $1,387,453, Los Alamitos Two Million Futurity **[G1]**, Los Alamitos Super Derby **[G1]**, Golden State Derby **[G1]**, *finalist* in Champion of Champions **[G1]**. Sire.

FAMOUS MISS KITTY SI 90 (Apollitical Jess). 3 wins at 2, $92,578, Holiday H., S., 2nd Los Alamitos Juvenile Challenge, *finalist* in Los Alamitos Two Million Futurity **[G1]**.

ONE FAMOUS ICON SI 103 (Mr Jess Perry). 4 wins to 3, $46,890, AQRA-Turf Paradise Derby-NTR, 2nd AQRA Spring Fling Futurity, 3rd AQRA President's Fall Derby. Sire.

FAMOUS CARTEL LADY SI 107 (Corona Cartel). 2 wins to 3, $21,082, Knight Transp. Futurity-NTR, 3rd Wild West Juvenile S. Dam of–

Famous Cartel Jess SI 99. 3 wins to 5, $129,538, 2nd Sqt Pepper Feature H., S., 3rd First Down Dash H. **[G3]**, Ruidoso Inv, *finalist* in Los Alamitos Two Million Fut. **[G1].**

A Revenant Lady SI 94. 2 wins to 3, $38,227, 3rd Oklahoma Juvenile S.

Famous Cartelcowgirl SI 87. Winner at 2, $18,609, 2nd Oklahoma Juvenile S.

One Famous Ferragamo SI 84 (First Down Dash). 2 wins to 3, $56,898, 2nd Jens List Mem. California Breeders S. [R], *finalist* in El Primero Del Ano Derby **[G2]**.

Famous Splash SI 98 (Corona Cartel). Placed in 2 starts at 2, ($20,773 USA), in Mexico, 2nd Campeonato Juvenil, *finalist* in Clasico Campeon de Campeones **[G3]**. Sire.

Strategic Weapon SI 97 (First Down Dash). 2 wins, $56,425, *finalist* Ruidoso Fut. **[G1]**.

Bodacious Lil Lady. Granddam of **RELETLESS POLITICS** (at 2, 2024, $157,560 **[G2]**).

One Famous Rock Star SI 93. Dam of **JR ROCK STAR** SI 104 ($82,406); granddam of **WOODY ROCKS** SI 96 (4 wins in 5 starts at 2, 2024, $191,794, Zia Fut. [R] **[G1]**).

One Famous Ermana (Mr Jess Perry). Dam of **Hit Or Miss Kiss** SI 105 ($68,353).

ENGAGEMENTS: AQHA Challenge, All American, Rainbow, & Ruidoso Fut., Los Alamitos Two Million Fut.

Accredited Oklahoma Bred; embryo transfer.

Hip No. 571 Consigned by Renee K. Wilson, Agent for Richard Joneson **Hip No. 571**

Furrs N Diamonds

February 4, 2023 Sorrel Filly

	Chilitos Sl 103	Apollitical Jess Sl 107	Mr Jess Perry Sl 113 / Apollitical Time Sl 104
		Mary Me Anna Sl 105	Game Patriot Sl 109 / Romancing Mary Sl 103
Furrs N Diamonds 6327164			
	Furrs N Spurs Sl 87 (2015)	Furrtreeous Sl 102	Oak Tree Special Sl 107 / Beeline Feline Sl 100
		Kitty D Ville Sl 105	Takin On The Cash Sl 109 / Long Gone Kitty Sl 84

By CHILITOS Sl 103 (2017). 4 wins, $454,413, Dash For Cash Fut. [G2], 2nd Texas Classic Fut. [G1], Southwest Juv. Inv. Champ. [G2]. His first foals are 2-year-olds; sire of RELETLESS POLITICS Sl 92 ($157,560, Firecracker Fut. [G2]), SEIS CHILITOS Sl 99 ($67,530, Sam Houston Juv), THE PERFECT PEPPER ($18,509, Hipodromo de las Americas Juv), Jess Louisiana Girl Sl 91 (2 wins, $30,780, fnl [RG1]), Vivo Sl 80 (winner, $15,955), Chiles Sl 93 (winner, $13,820). Son of World Champion APOLLITICAL JESS Sl 107; sire of 139 stakes winners, 13 champions.

1st dam

Furrs N Spurs Sl 87, by Furrtreeous. Winner at 4, $29,367. Sister to **Play Harder** Sl 94. Dam of 1 foal of racing age.

2nd dam

Kitty D Ville Sl 105, by Takin On The Cash. 3 wins at 2, $108,456, 2nd Manuel Lujan H. [R] **[G3]**, Sawgrass S., Charlie Claborn S., Fair Meadows Belles S., Fair Meadows Maturity, Black Gold Futurity [R], Black Gold Final S. [R], Oklahoma Bred Champ. S. [R], 3rd Buttons and Bows H. **[G3]**, *finalist* in Sunland Winter Derby **[G2]**. Dam of 10 foals to race, 9 winners–

Play Harder Sl 94 (c. by Furrtreeous). 3 wins to 7, $84,851, 2nd Dash For Cash Juvenile, 3rd Southwest Juvenile Champ. **[G1]**, *finalist* in Leo S. **[G1]**, Speedhorse Fut. **[G2]**.

Rock On Sl 97 (c. by First Moonflash). 4 wins to 4, $84,774, 3rd Jack Brooks S. [R] **[G3]**, *finalist* in Lovington S. **[G2]**.

Respct Sl 89 (c. by Im A Fancy PYC). 2 wins in 3 starts at 2, 2024, $51,010, 2nd Speedhorse Futurity **[G3]**.

High Speed Kitty Sl 94 (f. by High Rate Of Return). 2 wins to 3, $34,872, 2nd Easy Jet S. [R] **[G3]**.

Redneck Kitty Sl 95 (f. by Country Chicks Man). 6 wins to 5, $72,423. Dam of–

JT TRUE GRIT Sl 104. 5 wins in 10 starts to 3, $107,706, Will Rogers Juvenile Challenge S., 3rd Speedhorse Futurity **[G3]**, *finalist* in Oklahoma Futurity **[G2].**

Ragin Sl 93 (g. by Furrtreeous). 4 wins to 4, $42,653.

Play To Win (f. by Furrtreeous). Unraced. Dam of–

All Out Sl 98. 2 wins at 2, $54,238, 2nd Heartland Futurity.

3rd dam

Long Gone Kitty Sl 84, by Easily Smashed. 2 wins to 4, $4,218. Sister to **Cash In The Kitty** Sl 103. Dam of 11 foals to race, 5 winners, 7 ROM–

THE CHEETAH Sl 99 (Pure D Dash). 12 wins to 5, $211,088, KHEY/Y96 H. **[G3]**, Midwest City S. **[G3]**, Casino Cash Derby, AQHA All-Star Jockey Challenge Sun Bowl S., Miss Betty S., 2nd Remington Gold Cup S. **[G2]**, Oklahoma Horsemen's Assoc. Derby [R] **[G3]**, Red Earth H. **[G3]**, Fair Meadows Belles S., Las Colinas S., etc. Dam of–

FAST N FURRIOUS Sl 104. 4 wins to 5, $54,412, Hialeah Sophomore Inv, etc.

Kitty D Ville Sl 105 (Takin On The Cash). Stakes placed winner, above.

Dash Furr Cash Sl 95 (First Down Dash). Winner to 5, $14,856, 3rd Pr. Showboats Agent.

4th dam

Six Kitties Sl 94, by Six Fols. Winner at 2, $6,670, 2nd Early Bird Futurity. Dam of 11 ROM–

BEELINE FELINE Sl 100 (Rare Form). 6 wins to 4, $88,377, Speedhorse Derby [R] **[G3]**, 2nd El Reno S., 3rd Fair Meadows Belles S., *finalist* **[G2]**. Dam of **FURRTREEOUS** Sl 102 ($424,651 [R] **[G1]**), **SOPHASTACAT** Sl 97 ($83,304 **[G3]**).

The Hallelujah Cat Sl 105 (Special Leader). 5 wins, $52,803, 3rd TMYS Futurity [R] **[G2].**

Cash In The Kitty Sl 103 (Easily Smashed). 3 wins to 3, $17,474, 2nd Boomer Sooner Prep Derby, 3rd Longhorn Futurity, etc. Granddam of **KATILLAC MAN** Sl 106 ($201,800 [R] **[G3]**), **JESS LIKE ALABAMA** Sl 106 ($110,567 [R] **[G3]**), **PRRR D TERRIFIC** Sl 91 ($50,573), **THIS CAT PURRS** Sl 106 ($39,923), **Purr Country** Sl 90.

Felinity Sl 94 (Rare Form). 2 wins to 3, $14,770. Dam of **CAT VISION** Sl 101 ($139,385).

Accredited Oklahoma Bred.

Hip No. 572

Consigned by Paragon Farms LLC

Carmelita 123

February 2, 2023 Sorrel Filly

Hip No. 572

Carmelita 123
6293734

Flying Cowboy 123 SI 101
- Apollitical Jess SI 107
  - Mr Jess Perry SI 113
  - Apollitical Time SI 104
- Hot Cash 123 SI 87
  - Takin On The Cash SI 109
  - To Hot To Hug SI 90

Corona Carmelita SI 98 (2014)
- Corona Cartel SI 97
  - Holland Ease SI 109
  - Corona Chick SI 113
- The Creole Queen
  - First Down Dash SI 105
  - Queenies Dash SI 93

By FLYING COWBOY 123 SI 101 (2016). Champion, 8 wins, $965,811, Texas Classic Fut. [G1] Half-brother to COLD CASH 123 SI 106 (Champion). His first foals are 3-year-olds. Sire of 138 ROM, 16 stakes winners, $6,550,176, including COWBOYS GUN Z SI 95 (Champion 2-Year-Old, $1,550,344, All American Fut. [G1]), FIRE COWBOY SI 106 ($373,477, Evangeline Fut. [G2]), FLYIN RABBIT 123 SI 104 ($352,405, Southwest Juv. Inv. [G2]), FLYING SOPHIA SI 105 ($247,270 [G1]), CARDIAC COWBOY SI 98 ($246,263 [G3]).

1st dam

Corona Carmelita SI 98, by Corona Cartel. 3 wins at 3, $49,318, *finalist* in Ruidoso Derby **[G1]**, Texas Classic Derby **[G1]**. Dam of 11 foals of racing age (five 2-year-olds), 7 to race, 7 winners–

FAMOUS CARMILITA SI 88 (f. by One Famous Eagle). 2 wins to 3, $56,244, Los Alamitos Wild West Futurity **[G3]**, 3rd Sixy Chick H.

Cowboy 123 SI 97 (g. by Flying Cowboy 123). 2 wins to 3, 2024, $57,252, 2nd Hawkeye Futurity [R], 3rd Jim Bader Futurity [R].

Flyn Electric Cowboy SI 97 (g. by Flying Cowboy 123). 2 wins at 2, $56,137, 3rd Texas Classic Juvenile S., *finalist* in Heritage Place Futurity **[G1]**.

Electrifying Cowboy SI 97 (c. by Flying Cowboy 123). 2 wins in 4 starts at 2, 2024, $66,019, *finalist* in Ruidoso Futurity **[G1]**, West Texas Futurity **[G2]**.

Jess A Bay Corona SI 96 (f. by Apollitical Jess). 3 wins to 4, $43,947.

Apolitica Corona SI 97 (f. by Apollitical Jess). 2 wins to 4, 2024, $42,555.

2nd dam

The Creole Queen, by First Down Dash. Unraced. Dam of 10 foals to race, 8 ROM–

GALLANT MYSTIC SI 107 (g. by Separatist). 10 wins to 9, $90,965, Kip Didericksen H., 2nd Blane Schvaneveldt H., 3rd John Ward H.

My Man Valentine SI 105 (g. by Mr Eye Opener). 3 wins to 5, $48,686, 2nd Oklahoma Derby Challenge **[G3]**.

Love Samba SI 101 (f. by Corona Cartel). 3 wins to 3, $184,142, *finalist* in All American Fut. **[G1]**, Rainbow Derby **[G1]**, Rainbow Fut. **[G1]**, Texas Classic Derby **[G1]**. Dam of–

ROCKIN RED RHYTHM SI 90. 3 wins in 4 starts at 2, $56,233, Heritage Place Juv.

Flash Dash SI 90. 2 wins at 2, $27,939, 2nd AQRA Presidents Open Spring Futurity.

My Mystery Lover SI 105. 2 wins to 3, $42,333, *finalist* in Rainbow Futurity **[G1]**.

Darling Corona SI 95 (f. by Corona Cartel). Winner to 3, $9,526. Dam of–

EL TARTANERO JESS SI 103. 6 wins to 4, $121,768, Texas Twister S., etc.

Darling Secret SI 102. 2 wins to 3, 2024, $40,466, 2nd Selma S.

Thrill Me Baby SI 100 (f. by Mr Jess Perry). 4 wins to 4, $48,637, *finalist* in Remington Distaff Challenge S. **[G3]**, *qualified* to Dash For Cash Futurity **[G1]**. Dam of–

DLJ Jess Thrill Me SI 94. 2 wins to 5, $62,345.

Whirlaway Red SI 92 (Mr Jess Perry). 2 wins, $42,124, *finalist* in Ruidoso Derby **[G1]**. Sire.

3rd dam

Queenies Dash SI 93, by Man In The Money. 2 wins at 2. Half sister to **JODY O TOOLE** SI 106 ($280,721 **[G3]**), Miss O Toole SI 88 (dam of **EYESA SPECIAL** SI 107, ***Champion,*** $1,394,911 **[G1]**). Dam of 6 foals to race, 6 winners–

DASHIN IS EASY SI 103 (Mitey Easy Dash). ***Champion 3-Year-Old Colt***, ***Champion Aged Stallion***, 15 wins to 4, $775,123, Heritage Place Futurity **[G1]**, Remington Derby **[G1]**, Heritage Place Derby **[G1]**, Rainbow Derby **[G1]**, etc. Sire.

DASHIN PRINCE HENRY SI 102 (Holland Ease). 11 wins to 8, $178,046, All American Gold Cup **[G3]**, Mexico Champ. Challenge **[G3]**, Burnett H., etc; *finalist* **[G1]**.

Dash N Run SI 106 (Sixarun). 4 wins to 3, $82,011, 2nd Heritage Place Derby **[G1]**, 3rd Remington Futurity **[G1]**, Special Effort S., *finalist* in Remington Derby **[G1]**.

Streakin Is Easy SI 93 (A Streak Of Cash). 5 wins to 7, $36,534, 3rd The Informant Derby.

Embryo transfer.

Hip No. 573 | Consigned by Dunn Ranch, Agent | **Hip No. 573**

Toll Train

April 26, 2023 Bay Colt

Toll Train
6327157

Freighttrain B SI 115
- PYC Paint Your Wagon SI 107
  - Corona Cartel SI 97
  - Dashin Follies
- Dianetogetcha SI 108
  - Mr Eye Opener SI 106
  - Dianetomeetcha SI 103

Lethal Toll SI 87 (2016)
- FDD Dynasty SI 102
  - First Down Dash SI 105
  - Dinastia Toll BRZ SI 97
- Miss Lethal SI 86
  - Chicks Beduino SI 104
  - Lethal Weapon

By FREIGHTTRAIN B SI 115 (2008). 9 wins, $421,761 [RG3]. Sire of 522 ROM, 38 stakes winners, $21,530,873, including WHISTLE STOP CAFE SI 101 (World Champion, $2,222,840 [G1]), BV MIDNITE EXPRESS SI 98 ($769,319 [G1]), EYESA FREIGHTTRAIN B SI 92 ($609,297 [RG2]), SHEZA FREIGHTTRAIN T SI 107 ($578,760 [RG2]), MOONIE BLUES SI 97 ($534,579 [G3]), SPECIAL WILD TRAIN B SI 93 ($530,358 [RG1]), BYE BYEFREIGHTTRAIN SI 107 ($350,045 [RG3]), HH GAILFORCE SI 106 ($314,121 [RG2]), TOMMY THE TRAIN SI 109.

1st dam

Lethal Toll SI 87, by FDD Dynasty. Winner at 3, $11,604. Dam of 5 foals of racing age (two 2-year-olds), 4 to race, 3 winners, 4 ROM–

Lethal Wagon SI 83 (g. by PYC Paint Your Wagon). Winner to 3, 2024, $16,535.

Tres Dynasty SI 94 (f. by Tres Seis). Winner to 3, $14,830.

Moore Lights SI 82 (g. by Hes Relentless). Placed in 2 starts at 2, 2024.

2nd dam

Miss Lethal SI 86, by Chicks Beduino. Half sister to **SHEZ LETHAL** SI 96 ($175,972 **[G1]**), **LETHAL BAY** SI 96 ($149,095), **LETHAL ARTILLERY** SI 98 ($144,260). Dam of 21 ROM–

Volcom Bay SI 99 (f. by Volcom), ***Champion 3-Year-Old Filly***, 4 wins to 4, $426,023, 2nd Ruidoso Derby **[G1]**, Texas Classic Juv. *finalist* in All American Derby **[G1].**

LETHAL DELIGHT SI 106 (f. by Dean Miracle). 9 wins to 5, $453,701, Shue Fly S. [R] **[G1]**, 2nd Dash For Cash Futurity **[G1]**, Southwest Juvenile Champ. **[G1]**, Lou Wooten H. [R] **[G1]**, New Mexico Fillies Champ. [R] **[G2]**, etc. Set NTR. Dam of–

JM MIRACLE SI 101. 6 wins to 5, $1,507,962, All American Futurity **[G1]**, 2nd Ruidoso Futurity **[G1]**, West Texas Maturity **[G2]**, KOFX Radio H. **[G2].**

LETHAL LIL SI 95. 5 wins to 3, $465,864, Mr Jess Perry S., 2nd Rainbow Futurity **[G1]**, 3rd Los Alamitos 2 Million Futurity **[G1]**. Dam of **Lethalcartelfavorite** SI 94 ($46,890).

LETHAL EXPRESS SI 92. 2 wins to 3, $33,226, Ruidoso Juvenile S.

Volcoms Delight SI 102. 4 wins to 5, $55,011, 2nd Retama Derby Challenge. Dam of–

DELIGHT INTEREST SI 110. 7 wins to 3, $286,463, Sam Houston Derby **[G3]**, West Texas Derby **[G3]**, 2nd EVD Fut. **[G3]**, *finalist* in All American Derby **[G1]**.

Volcoms Favorite SI 102. 4 wins to 5, 2024, $116,170, 2nd The Downs at Albuquerque Distance Challenge S. **[G2]**, 3rd Distance Challenge Champ. **[G1].**

One Slick Delight SI 101. 3 wins to 4, $60,558, 3rd Evangeline Downs Derby.

One Eagles Delight SI 97. Winner to 4, $34,850, 2nd Rainbow Juvenile S.

Relentless Eagle SI 97. 2 wins at 2, $103,045, *finalist* in Ruidoso Futurity **[G1]**.

Lethal Cartel SI 96. 2 wins to 3, $22,056, 2nd The Pink Roses H.

Pretty Lethal SI 94. 2 wins to 3, $17,530. Dam of **PRETTY SWEET JESS** SI 110 ($92,474 [R] **[G3]**), **EASILY LETHAL** SI 90, **Lethal Cowboy 123** SI 86 ($31,512).

Volcom Flame SI 97. 3 wins, $43,096, *finalist* **[G1]**. Dam of **Out N Gone** SI 101 ($55,582).

Delightful Cartel. Placed to 3. Dam of **Delighful Moon Flash** SI 90 ($55,811).

Lethal Volcom SI 86. Placed to 3, $79,068, *finalist* in All American Futurity **[G1].**

LETHAL PERRY SI 98 (f. by Mr Jess Perry). 3 wins to 3, $27,525, Sam Houston Juvenile S. Dam of **Excommunicato** SI 95 ($58,426).

Lethal Volt SI 108 (g. by Volcom). 6 wins to 6, $277,225, 2nd Southwest Juvenile Champ. **[G1]**, Sam Houston Classic H. **[G2]**, Orange Blossom S., TQHA "550" S. [R], 3rd Dash For Cash Derby **[G2]**, Prairie Meadows Champ. Challenge **[G2]**, Lone Star Distance Challenge, TQHA Sires' Cup S., *finalist* in All American Futurity **[G1].**

Lethal Class SI 88 (f. by Tres Seis). 3 wins to 3, $151,075, 3rd Rainbow Futurity **[G1]**, *finalist* in Oklahoma Bred Derby [R] **[G3]**. Dam of **LETHAL AVENGER** SI 104 ($470,745 **[G3]**), Volcoms Class SI 99 (3 wins, $60,064, *finalist* Ruidoso Derby **[G1]**).

Lethal Corona SI 106 (Corona Cartel). 4 wins to 5, $63,844, 2nd Dash For Cash Juv. Sire.

ENGAGEMENTS: All American, Rainbow, & Ruidoso Fut., Los Alamitos Two Million Fut., Golden State Million Fut.

Hip No. 574 Consigned by Marty Powers, Agent for Newcomb Cattle Company **Hip No. 574**

Muddy Water Rockstar

February 5, 2023 Gray Colt

	Tres Seis SI 97	Sixarun SI 106	Streakin Six SI 104
			Chickarun SI 93
		Our Third Delight SI 97	Reb's Policy TB
Muddy Water Rockstar			Tiny's Delight SI 91
6289939			
	Queens Hero SI 83 (2013)	Valiant Hero SI 105	First Down Dash SI 105
			Corona Chick SI 113
		First Place Queen SI 110	First Place Dash SI 99
			Illusive Princess SI 99

By TRES SEIS SI 97 (1999). Champion 2-Year-Old Colt, $856,901 [G1]. Sire of 864 ROM, 69 stakes winners, $29,596,868, including OCHOA SI 109 (Champion, $2,781,365 [G1]), TRES PASSES SI 101 ($1,504,928 [G1]), TRES FRIENDS SI 97 ($932,674 [G1]), TRES CRYSTALS SI 96 ($692,947 [G1]), WILD SIX SI 103 ($601,632 [G1]), A TRES OF PAINT SI 98 ($509,184 [RG3]), FINCHE SI 110 ($321,268 [RG1]), DIAMOND TRES SEIS SI 106 ($300,690 [G1]), WONTO WATCH SI 102 ($283,509 [RG2]), JESS TEE OFF SI 104 ($281,566 [G2]).

1st dam

Queens Hero SI 83, by Valiant Hero. Winner at 3, $15,093. Dam of 4 foals of racing age, 4 winners–

Candy Hero SI 94 (f. by Jess Good Candy). Winner to 3, $19,271, 2nd Valley Junction || Juvenile S.

NCC Longmire SI 92 (g. by Tres Seis). Winner at 2, $46,870.

NCC Cherry Bottom SI 93 (f. by KVN Corona). 2 wins to 3, 2024, $31,431.

Wonder Hero (f. by Capo De Capi). Winner to 3, $12,098.

2nd dam

FIRST PLACE QUEEN SI 110, by First Place Dash. 6 wins in 12 starts to 3, $880,869, Los Alamitos Million Futurity **[G1]**, Golden State Futurity **[G1]**, *finalist* in All American Futurity **[G1]**, Rainbow Derby **[G1]**. Set NTR 250y in 0:13.056. Sister to **FIRST PLACE PRINCESS** SI 103 ($74,269; granddam of **IM FOR REAL** SI 101, $262,912 [R] **[G2]**). Out of **ILLUSIVE PRINCESS** SI 99 (***Broodmare of the Year***). Dam of 28 foals to race, 14 winners, 19 ROM–

MR QUEENS MYSTERY SI 101 (c. by Shazoom). 5 wins to 4, $599,381, Texas Classic || Futurity **[G1]**, Manor Derby **[G3]**, *finalist* in Texas Classic Derby **[G1]**. Sire.

QUEENS STRAWFLY SI 102 (f. by Strawfly Special). 3 wins to 3, $25,804, Canada || Juvenile Challenge, *finalist* in AQHA Juvenile Challenge Champ. **[G2]**. Dam of–

FDD QUEENS DYNASTY SI 101. 5 wins to 3, $28,681, Alberta Bred Derby [R], *finalist* | in Alberta Bred Futurity [R] **[G3]**.

Reds On Fire SI 93. Winner to 3, $17,109, 2nd Alberta Stallion S. [R].

Queens Royal Dynasty. Unplaced in 2 starts. Dam of–

Machete SI 89. 2 wins to 3, $13,065, 3rd Alberta Stallion Stakes Derby [R], *finalist* in Alberta Bred Futurity [R] **[G3]**. Set NTR 400y in 0:19.805.

Wonderboy SI 104 (g. by Shazoom). 5 wins to 9, $249,516, 2nd Miami-Dade County S., || *finalist* in All American Derby **[G1]**, Zia Champ. **[G1]**, Leo S. **[G1]**, Lovington S. **[G2].**

Tres Queens SI 96 (f. by Tres Seis). 3 wins to 4, $75,270, 2nd Native Empress H., Stylish || Jess BR H., 3rd Los Alamitos Juv, *finalist* in Los Alamitos Super Derby **[G1]**.

Queens R Blue SI 94 (f. by Shazoom). 6 wins to 5, $65,997, 2nd Miss Princess H. **[G3]**, || *finalist* in Vessels Maturity **[G1]**, Turf Paradise Champ. Challenge **[G3]**. Dam of–

MYSTIC BLUES SI 115. 6 wins to 4, $203,812, Dash For Speed S., *finalist* in Rainbow | Derby **[G1]**, Rio Grande H. **[G3]**.

WALK AROUND BLUES SI 93. 4 wins to 6, $60,063, Garden Grove H., *finalist* in Southern || Calif. Derby **[G1]**, Charger Bar H. **[G1]**, Golden State Derby **[G2]**. Dam of–

Ride Around SI 95. 2 wins to 3, $109,730, *finalist* in Ruidoso Futurity **[G1]**.

Maize N Blue SI 101. 4 wins to 4, $64,224, *finalist* in Rio Grande H. **[G3]**.

Kings Fish SI 96 (g. by Fishers Dash). 5 wins to 6, $58,566.

First Place Fish (f. by Fishers Dash). Unplaced. Dam of–

HUN E DO SI 113. 7 wins to 4. $68.123. Miss Ellen S., Belles S.

FISHIN PAINT (APHA) SI 92. 4 wins to 3, $55,352, Tulsa Fair S., 2nd PSBA Fut. [R] **[G1]**.

Jess Another Queen (f. by Jess Louisiana Blue). Unplaced. Dam of–

Five Bar Kidd SI 97. Winner to 3, $32,858, 3rd Four Corners Futurity.

Queen Brooke (f. by Brookstone Bay). Unraced. Dam of Mr Hathcock SI 97 ($56,297).

ENGAGEMENTS: AQHA Challenge, All American, Rainbow, & Ruidoso Fut.

Accredited Oklahoma Bred.

Hip No. 575

Consigned by J Lazy Six Ranch

Shuruq

March 21, 2023 Gray Filly

Hip No. 575

Shuruq
6246784

Dulce Sin Tacha SI 101
- Jess Good Candy SI 96
  - Good Reason Sa SI 102
  - Jess Send Candy SI 95
- Prissy Sin Tacha SI 98
  - Tempting Dash SI 112
  - Miss Sin Tacha SI 103

Eyem Unstopable SI 101 (2010)
- Mr Eye Opener SI 106
  - Dash For Cash SI 114
  - Bedawee SI 92
- Miss Corona Quick SI 99
  - Corona Cartel SI 97
  - Fols Charger Folks SI 84

By DULCE SIN TACHA SI 101 (2018). Champion 2-Year-Old Colt, 8 wins, $693,689, Texas Classic Fut. [G1], All American Inv, 2nd Rainbow Derby [G1], All American Juv. His first foals are yearlings of 2024. Son of champion JESS GOOD CANDY SI 96; sire of 15 stakes winners, including JESS SAVIN CANDY SI 101 (Champion, $1,061,560, Ruidoso Fut. [G1]), PAINT YOUR LIPS P SI 104 ($196,344), GYM N JAM SI 105 ($130,058, Rainbow Inv), HERE COMES CANDY SI 101 ($123,610, Ruidoso Juv. Chlg. [G3]), NASH RIDGE SI 91 ($115,446).

1st dam

Eyem Unstopable SI 101, by Mr Eye Opener. 3 wins at 2 and 4, $87,033, 3rd Black Gold Futurity Champ. [R] **[G3]**, *finalist* in Dash For Cash Derby **[G2]**. Dam of 2 foals of racing age, 1 to race.

2nd dam

Miss Corona Quick SI 99, by Corona Cartel. 3 wins at 2 and 4, $29,318, *finalist* in Altoona Derby **[G3]**, Oklahoma Horsemen's Assoc. Derby [R] **[G3]**, Central Distaff Challenge **[G3]**. Dam of 9 foals to race, 7 winners, 9 ROM–

MR JAMES QUICK SI 95 (g. by Jesse James Jr). 6 wins to 5, $90,610, Jack Brooks S. || [R].

SHE WALKS ON WATER SI 92 (f. by Apollitical Blood). 4 wins to 4, $57,853, Valley || Junction Juvenile S.

Eyem Unstopable SI 101 (f. by Mr Eye Opener). Stakes placed winner, above.

Quick N Mighty SI 88 (g. by Inseperable). 2 wins to 4, $40,529.

Im Going Beyond SI 106 (f. by Scrutinizer). 2 wins to 3, $37,167.

Corona Cat Quick SI 97 (g. by Red Storm Cat). 3 wins to 4, $26,428.

Corona N Cash SI 86 (g. by Takin On The Cash). Winner to 3, $13,563.

3rd dam

Fols Charger Folks SI 84, by Fol's Native TB. 2 wins at 2. Dam of 11 foals to race, 6 winners, 7 ROM–

I Am Wicked SI 97 (Takin On The Cash). 5 wins to 8, $45,898, *finalist* in Manor Maturity || **[G3]**.

Smoke N Sooner SI 101 (Dashing Cleat). 5 wins to 7, $33,207, *finalist* in Speedhorse Gold || Cup Futurity [R] **[G3]**.

Charge Native Jet SI 102 (Jet View). 7 wins to 5, $18,940.

Three Bad Charges SI 87 (Special Show). 3 wins to 5, $17,227.

Dale Champion SI 93 (Okey Dokey Dale). 2 wins to 4, $12,949.

4th dam

Miss Charger Folks SI 91, by Heza Charger. 2 wins at 2. Half sister to **LADY BUG FOLKS** SI 96 ($16,342). Dam of 4 foals to race, 2 winners–

Miss Muffit Tuffit SI 98 (Easy Approach). Winner to 3, $11,510, 2nd Colorado Breeders' Futurity [R]. Dam of–

Lady Muffit. Unraced. Dam of–

Rydals Rocket SI 88. 2 wins to 4, $55,812, 3rd Ontario Bred and Foaled Derby [R].

Rydalswaitnonacorona SI 91. Winner to 3, $3,907.

ENGAGEMENTS: AQHA Challenge.
Accredited Arizona Bred.

Hip No. 576 Consigned by Solo Select, Agent for Bird Ranch & Oil LP **Hip No. 576**

Acalltoarms

January 21, 2023 Bay Colt

Acalltoarms
6285296

Valiant Hero SI 105
- First Down Dash SI 105
  - Dash For Cash SI 114
  - First Prize Rose SI 98
- Corona Chick SI 113
  - Chicks Beduino SI 104
  - Sizzling Lil SI 91

Wichita Cartel SI 85 (2009)
- Teller Cartel SI 108
  - Corona Cartel SI 97
  - Jet Along Jamie SI 90
- Dashing Folly SI 108
  - First Down Dash SI 105
  - Hempes Folly SI 98

By VALIANT HERO SI 105 (2004). 7 wins, $668,633, Texas Classic Fut. [G1]. Sire of 611 ROM, 62 stakes winners, $30,400,070, including FEATURE HERO SI 99 (Champion, $1,418,960 [G1]), IMA FEARLESS HERO SI 92 (Champion, $1,062,435 [G1]), SASS ME BLUE SI 94 (Champion, $296,378 [G1]), HOUDINI SI 105 ($1,223,198 [G1]), FIRST VALIANT SIGN SI 99 ($1,053,844 [G1]), SAM CROW SI 103 ($1,012,935 [RG2]), VALIANT TIBERIAS SI 107 ($852,832 [G1]), VALIANT ROGUE SI 106 ($814,850 [G1]), RUSTYS MIRACLE SI 103 ($762,565 [G1]), SHOTT GUN SI 107.

1st dam

Wichita Cartel SI 85, by Teller Cartel. Winner at 2, $5,010. Dam of 10 foals of racing age (three 2-year-olds), 7 to race, 4 winners, 6 ROM–

Mr Amstel SI 97 (g. by Good Reason SA). 4 wins to 5, $50,628.

Cartels SI 103 (g. by Favorite Cartel). 4 wins to 7, $40,375.

Zulu Cartel SI 102 (g. by Zulu Dragon). Winner to 5, $26,000.

Lady Kathryn SI 94 (f. by Tres Seis). Winner to 3, $12,859.

Sir Barcelona SI 83 (g. by Jess Good Candy). Placed in 1 start at 2, 2024.

2nd dam

DASHING FOLLY SI 108, by First Down Dash. ***World Champion***, ***Champion 3-Year-Old***, ***Champion 3-Year-Old Filly***, ***Champion Aged Mare***. AQHA Supreme Race Horse. 12 wins in 21 starts to 4, $535,841, Champion of Champions **[G1]**, Los Alamitos Derby **[G1]**, Vessels Maturity **[G1]**, Mildred Vessels H. **[G1]** twice, Town Policy H. **[G3]**, Vandy's Flash H. **[G3]**, Florentine S., Independence Day H. [R], 2nd Go Man Go H. **[G1]**. Sister to **TWOFORTHEDOUGH** SI 94, **Hezaspicymeatsaballa** SI 98. Dam of 14 starters, 12 ROM–

EAGLES MAGIC SI 93 (f. by One Famous Eagle). 2 wins to 3, $187,407, Hialeah Fut.

EURICO FOR ME JQM SI 119 (c. by Corona For Me). 2 wins to 5, ($26,460 USA), in Brazil, Pres. Do Centro Hipico Do Oeste S., 2nd Brazilian Futurity, Consagracao - III Triplice Coroa, 3rd GP Pres. Do Jockey Club de Sorocaba - III Derby, etc.

Sixes Folly SI 91 (f. by Mr Jess Perry). 3 wins to 3, $28,114, *finalist* in Los Alamitos Million Juvenile Inv. [R] **[G3]**. Dam of–

Burns Folly SI 96. 5 wins to 3, $97,001, 2nd Sunland Winter Juvenile, 3rd Hobbs America Futurity **[G2]**.

Follys Fast SI 90. 3 wins to 10, $30,871, 2nd Corona Chick H.

Bigtime Folly SI 91. 2 wins to 6, $11,545. Dam of **REDOINIT** SI 103 ($41,766).

Seperate Folly SI 97 (f. by Separatist). 3 wins to 3, $14,781. Dam of **Western Hauler** **Wayne** SI 90; granddam of **VF Silverback** SI 101.

Sixes Cartel SI 92 (c. by Corona Cartel). $30,978: winner at 2, $27,756, in U.S., *finalist* in Remington Futurity **[G1]**; 2 wins to 3, ($3,222 USA), in Mexico.

Dashin Follies (f. by Strawfly Special). Unplaced. Dam of **PYC PAINT YOUR WAGON** SI 107 ($889,581 **[G1]**), **MI ANGELA** SI 107 ($137,723), **FOLLY N DASH** SI 98 ($32,522), **IMPERADOR EAGLE MRL** SI 95, **Ivory James** SI 103 ($220,026 **[G1]**), **Eye Follies** SI 101 ($101,315 [R] **[G3]**), **Follies Bergere** SI 95 ($31,198 **[G3]**); granddam of **JESS A DASHIN ANGELA** SI 110 ($248,565 **[G3]**), **JESS PAINT YOUR LIPS** SI 105 ($158,962 **[G1];** dam of **PAINT YOUR LIPS P** SI 104, $196,344), **JESS MASTER ANGEL** SI 98 ($122,117 [R] **[G3]**), **YOU LOOK FAMOUS** SI 104 ($95,874), **JESS SPECIAL FOLLY V** SI 103 ($89,058 **[G3]**), **MR CORONA PERRY** SI 81 ($50,053). **ZIGFIELD FOLLIES** SI 90 ($37,516). **SWINGIN CORONA** SI 104. **Im Jess Special V** SI 93 ($523,862 **[G1]**), **There Goes My Wallet** SI 103 ($75,725), **Coronas Candy Man** SI 97 ($43,912 **[G2]**), **Zoomin Moonflash** SI 98, **One Folly Dash V** SI 112, **SE Separatist Corona** SI 86.

Eyesa Folly SI 83 (f. by Eyesa Special). Unplaced. Dam of **BF Favorite Folly** SI 90.

ENGAGEMENTS: AQHA Challenge, All American, Rainbow, & Ruidoso Fut., Los Alamitos Two Million Fut., Golden State Million Fut., Ed Burke Million Fut.

Accredited Oklahoma Bred; embryo transfer.

Hip No. 577 Consigned by Flying N Performance Horses **Hip No. 577**

Coronas Golddigger

April 30, 2023 Chestnut Filly

Inseperable SI 96	Separatist SI 101	Chicks Beduino SI 104	
		Seperate Ways SI 92	
	A Delightful Legacy SI 105	First Down Dash SI 105	
		Fortune Of Delight SI 107	
Coronas Golddigger 6313202			
Corona For Ashley (2013)	Capo De Capi SI 108	Corona Cartel SI 97	
		A Shot At Glory	
	Romancin Ashley SI 102	Rolls Of Romance SI 103	
		In It To Win It SI 97	

By INSEPERABLE SI 96 (2006). Champion, 5 wins, $672,756, All American Derby [G1], Rainbow Derby [G1]. Brother to SEPERATE INTEREST SI 98. Sire of 219 ROM, 12 stakes winners, $5,717,978, including GOLD DIGGING ASHLEY SI 106 ($355,195, Southwest Juv. Champ. [G1]), RARIN SI 113 ($348,818, Higheasterjet H. [G2]), QUEEN WASHITA SI 101 ($260,510, Oklahoma Derby [G3]), SUDDEN SEPARATION SI 102 ($260,174, AQHA Distaff Chlg. Champ. [G1]), TOGETHER TO THE END SI 96 ($112,280, Harrah's Ent. Fut. [G3]).

1st dam

Corona For Ashley, by Capo De Capi. Unraced. Dam of 4 foals of racing age, 3 to race, 2 winners–

Gold Diggers Avenger SI 104 (c. by Inseperable). 2 wins to 5, $50,820.

Shez Ashleys Secret SI 90 (f. by Hez Our Secret). Winner to 3, $17,186.

2nd dam

Romancin Ashley SI 102, by Rolls Of Romance. 4 wins to 4, $43,407, *finalist* in Sam Houston Futurity **[G1]**, Retama Derby **[G1]**. Dam of 11 foals to race, 8 winners, 9 ROM–

Romancing Mary SI 103 (f. by Tres Seis). 4 wins to 3, $163,294, 2nd Sam Houston Futurity **[G1]**, 3rd Texas Classic Derby **[G1]**, Longhorn Futurity **[G2]**, Manor Derby **[G2]**, Dash For Cash Juvenile Inv. [R], *finalist* in Heritage Place Derby **[G1].** Dam of–

KISS MY HOCKS SI 109.***Champion 2-Year-Old***, ***Champion 2-Year-Old Colt***. 9 wins in 12 starts to 3, $1,199,385, Rainbow Derby **[G1]**, Ruidoso Futurity **[G1]**, Sam Houston Futurity **[G2]**, 2nd Rainbow Futurity **[G1]**, *finalist* in All American Derby **[G1]**. Set NTR 330y in 0:16.433 (2014). Sire.

Mary Me Anna SI 105. 4 wins to 6, $48,158, 2nd AQHA Member Plus S., Set NTR at Gillespie County Fairground, 300y in 0:15.451. Dam of–

CHILITOS SI 103. 4 wins to 3, $454,413, Dash For Cash Futurity **[G2]**, 2nd Texas Classic Futurity **[G1]**, Southwest Juvenile Inv. Champ. S. **[G2]**, *finalist* in Oklahoma Bred Futurity [R] **[G1]**, Oklahoma Bred Derby [R] **[G2]**. Sire.

Little Affection SI 97. Winner to 3, $19,517. Dam of–

HAWKABYE BABY SI 97. 3 wins in 5 starts at 2, 2024, $131,058, Old South Futurity.

Tyler Durden SI 96. $22,923: Winner to 6, $12,054, in U.S., 2024, ($10,869 USA), in Mexico, 2nd Clasico Revelacio.

Whiskey Myers SI 101. 3 wins to 4, 2024, $64,438.

My Famous Romance SI 95. 2 wins to 4, $45,814, *finalist* in Firecracker Fut. **[G2]**. Sire.

Like A Denali SI 95. Winner to 7, $40,279, *finalist* in TQHA Sale Futurity [R] **[G2]**, Dash For Cash Derby **[G3]**, Sam Houston Derby **[G3]**.

Awesome Ashley SI 90 (f. by Inseperable). Winner to 3, $33,507, 3rd Laico Bird S. [R].

Ashleys Gold Digger SI 93 (f. by Heza Fast Man). Winner at 2, $7,915. Dam of–

SAN LORENZO IVORY SI 102. 7 wins to 4, 2024, $421,300, Oklahoma Bred Futurity [R] **[G1]**, Texas Classic Juvenile S., 2nd Southwest Juvenile Champ. **[G2]**, Boyd Morris Mem. S. [R] **[G2]**, Easy Jet S. [R], *finalist* in King William S. **[G3]**.

GOLD DIGGING ASHLEY SI 106. 8 wins in 12 starts to 3, $355,195, Southwest Juvenile Champ. **[G1]**, Sooner State S. [R] **[G1]**, Oklahoma Horsemans Assoc. Mystery Futurity [R], Mr. Master Bug H. [R], 2nd Oklahoma Derby. Set NTR 300y.

Edward Ashley SI 93. Winner to 3, $67,985, *finalist* in Texas Classic Futurity **[G1]**, Dash For Cash Futurity **[G2]**.

Major Freight SI 84 (g. by Freighttrain B). Winner to 4, $73,412, *finalist* in Oklahoma Bred Futurity [R] **[G2]**, Mr. Jet Moore S. [R] **[G2]**.

3rd dam

In It To Win It SI 97, by Ronas Ryon. 3 wins at 2, $64,046, 3rd Cowgirl Futurity, Speedhorse Sprint Futurity [R], *finalist* in Heritage Place Futurity [R] **[G1]**, Manor Derby **[G2]**. Dam of 3 foals to race, 3 winners, 3 ROM–

In It The First SI 99 (Some Dasher). 6 wins to 5, $32,026.

Accredited Oklahoma Bred.

Hip No. 578 Consigned by Stacy Charette-Hill, Agent for Stephan & Lisa Ralston **Hip No. 578**

One Famous Time

February 6, 2023 Bay Colt

One Famous Time
6282101

One Famous Eagle SI 101
- Mr Jess Perry SI 113
  - Streakin La Jolla SI 99
  - Scoopie Fein SI 99
- One Famous Lady SI 104
  - Chicks Beduino SI 104
  - One Slick Cookie SI 96

Turnin Back Time SI 93 (2016)
- First Down Dash SI 105
  - Dash For Cash SI 114
  - First Prize Rose SI 98
- Shaded In Speed SI 93
  - Corona Cartel SI 97
  - Shaded In Gray SI 110

By ONE FAMOUS EAGLE SI 101 (2005). Champion, $1,387,453, Los Alamitos Two Million Fut. [G1]. Sire of 708 ROM, 87 stakes winners, $39,176,958, 10 champions, including ONE DASHING EAGLE SI 98 (World Champion, $2,079,065 [G1]), IMPERIAL EAGLE SI 106 (Champion 2-Year-Old, $1,852,897 [G1]), HOTSTEPPER SI 98 (Champion, $1,336,359 [G1]), BODACIOUS EAGLE SI 104 (World Champion, $1,293,444 [G1]), EAGLES FLY HIGHER SI 114 (Champion, $623,821 [RG1]), HES RELENTLESS SI 107 (Champion, $616,380 [G3]).

1st dam

Turnin Back Time SI 93, by First Down Dash. Winner at 3, $15,258. Dam of 1 foal of racing age–

VINTAGE CANDY SI 98 (f. by Jess Good Candy). 4 wins at 2, $70,289, Laico Bird S. [R] **[G3]**, *finalist* in FL Lady Bug S. [R] **[G3]**.

2nd dam

SHADED IN SPEED SI 93, by Corona Cartel. 2 wins at 2, $19,491, Lassie H. Sister to **Corona For Two** SI 108. Dam of 11 foals to race, 7 winners, 9 ROM–

JESST FOR SPEED SI 101 (g. by Apollitical Jess). 5 wins to 4, $114,634, Canterbury Park Derby, *finalist* in Oklahoma Derby **[G3]**.

PANTHER SPEED SI 101 (f. by Panther Mountain). 4 wins to 3, $49,964, Fair Meadows Belles S. Dam of–

Baller SI 96. 5 wins to 4, $71,931, 3rd TQHA Sires' Cup Futurity [R] **[G3]**, *finalist* in TQHA Sale Futurity [R] **[G3]**.

JZ Fast Boy SI 97 (g. by Jess Zoomin). Placed to 4, $136,647, 2nd Hialeah Futurity, Retama Park Derby, *finalist* in Ruidoso Derby **[G1]**, Leo S. **[G1]**.

Speedy Trick SI 88 (g. by Favorite Trick TB). 4 wins to 6, $51,330.

3rd dam

SHADED IN GRAY SI 110, by Chicks Beduino. Winner at 2, $21,974, Four Corners Futurity. Dam of 15 foals to race, 12 winners, 13 ROM–

SHADED IN SPEED SI 93 (Corona Cartel). Stakes winner, above.

CC Tres SI 109 (Tres Seis). 7 wins to 6, $70,027, 2nd Inv. Bonus Challenge S., AQHA Members Plus S.

Miss Sissy Gray SI 96 (First Down Dash). 2 wins to 3, $39,110, 2nd AQHA Members Plus S., *finalist* in Golden State Derby **[G1]**, PCQHRA Breeders Derby **[G2].**

Corona For Two SI 108 (Corona Cartel). 2 wins to 4, $20,142, 3rd Ruidoso Juvenile Invitational [R].

This Seis Can Race SI 109 (Tres Seis). 4 wins to 5, $45,146, *finalist* in La Primera Del Ano Derby **[G1]**, Las Damas H. **[G2]**, California Distaff Challenge **[G3]**.

Kool Showgirl SI 86 (First N Kool). Placed at 2, in Mexico. Dam of–

As Tormenta SI 95. 5 wins to 3, $40,005, 3rd Futurity Criadores Mexicanos [R].

4th dam

Lady MP SI 94, by Zevi TB. 3 wins to 3, $21,460, 3rd Bandera Downs Futurity **[G3]**, Satin And Lace H. Dam of 8 foals to race, 7 winners, 8 ROM–

SHADED IN GRAY SI 110 (Chicks Beduino). Stakes winner, above.

Metered Express SI 96 (Meter Me Gone). 3 wins to 4, $48,193, 3rd TQHA Sale Futurity [R] **[G2]**, *qualified* to Sam Houston Derby **[G2]**. Dam of–

EXPRESS IN SI 90. Winner to 5, $50,005, NMSF Senorita F. [R] **[G3]**.

Legendary Express SI 96. 4 wins to 10, $78,904, 2nd Benny Pennington Mem. S., 3rd Sawgrass S., *finalist* in Ruidoso Futurity **[G1]**, Two Rivers S. **[G3]**.

Im Passing By SI 101. 4 wins to 4, $63,617, 2nd Manor Derby **[G2]**, New Mexico Juvenile Challenge **[G3]**, *finalist* in Retama Derby **[G2]**, Lazy E Futurity [R] **[G2]**.

Lion Again SI 96. 2 wins to 7, $51,108, *finalist* in New Mexico Classic Derby [R] **[G2]**.

The Ladys First SI 91 (A Classic Dash). 4 wins, *finalist* Juvenile Challenge Champ. **[G1].**

ENGAGEMENTS: AQHA Challenge.

Accredited Oklahoma Bred.

Hip No. 579 Consigned by Wright Farms Livestock & Land LLC **Hip No. 579**

WF B N Abeast

February 26, 2023 Brown Filly

WF B N Abeast
6316614

KVN Corona SI 95
- Corona Cartel SI 97
  - Holland Ease SI 109
  - Corona Chick SI 113
- Executive Looks SI 113
  - Executive Menace SI 105
  - Sticky N Picky SI 108

Apollitical B Beast SI 107 (2017)
- Apollitical Blood SI 99
  - Apollitical Jess SI 107
  - Brazilian Dasher SI 93
- Chalala SI 102
  - Chicks Beduino Jr
  - Kita Leader SI 82

By KVN CORONA SI 95 (2015). Champion, 10 wins, $868,077, Ed Burke Million Fut. [G1], PCQHRA Breeders' Fut. [G2], El Primero Del Ano Derby [G3], 2nd Los Alamitos Super Derby [G1]. Brother to BIG LEW SI 99, KVN LITTLE SISTER SI 93. Sire of 162 ROM, 6 stakes winners, $4,525,880, including POLITICAL RIVALRY SI 98 (7 wins, $497,712, Ed Burke Million Fut. [G1]), MRS KVN SI 98 ($158,981, Heritage Place Oaks), MFS CHEERIO SI 95 ($143,289, Ruidoso Juv. Chlg. [G3]), KUE TIZ DUE SI 102, My Fancy Corona SI 91 ($169,309, 2nd OK-Bred Fut. [RG1]).

1st dam

Apollitical B Beast SI 107, by Apollitical Blood. 2 wins to 4, $51,050, 2nd Ruidoso Juvenile S. Her first foals arrived in 2023.

2nd dam

CHALALA SI 102, by Chicks Beduino Jr. 12 wins to 7, $125,244, California Breeders' Matron S. [R] **[G3]**, Garden Grove Overnight H., 2nd Las Damas H. **[G2]**, Cash For Kas H., *finalist* in Mildred N. Vessels Mem. H. **[G1]**, Charger Bar H. **[G1].** Dam of 17 foals to race, 14 winners, 15 ROM–

Apollitical Redflash SI 110 (g. by Apollitical Jess). 4 wins to 5, $291,547, 2nd AQHA Challenge Champ. S. **[G1]**, Eastex S. **[G2]**, Oklahoma Derby **[G3]**, 3rd Leo S. **[G1]**, Prairie Meadows Champ. Challenge S. **[G2]**, *finalist* in Ruidoso Futurity **[G1]**, All American Derby **[G1]**, Ruidoso Derby **[G1]**, Remington Champ. **[G1]**, Leo S. **[G1].** Set NTR at Remington, 330y in 0:16.295.

Chalala Jess SI 91 (f. by Apollitical Jess). 2 wins to 3, $79,050, 2nd PCQHRA Breeders Futurity **[G2]**, Long Beach H., 3rd Corona Chick H. Dam of–

Machiavelli SI 98. Winner at 2, 2024, $71,521, 3rd Sam Houston Futurity **[G2]**.

Comaneci SI 113. 3 wins to 3, $47,350, *finalist* in Los Alamitos Oaks **[G3]**.

Cheers Corona SI 104. Winner to 4, 2024, $23,816.

Apollitical B Beast SI 107 (f. by Apollitical Blood). Stakes placed winner, above.

Apollitical Seven SI 97 (f. by Apollitical Jess). Winner to 4, $25,712, 2nd Pat Hyland Mem. H., Arapahoe Express S., 3rd Ed Burke Mem. Juvenile S.

Chalalita SI 96 (f. by Walk Thru Fire). 2 wins to 4, $77,395, *finalist* in Los Alamitos Two Million Futurity **[G1]**, Los Alamitos Winter Derby **[G1]**, Mildred N Vessels Mem. H. **[G1]**. Dam of–

AB Chalalo SI 97. 3 wins to 4, 2024, $38,651, 2nd Evangeline Downs Dash S.

Apollitical B Strong SI 102. 2 wins to 3, $26,841.

A Political Spell SI 89. Winner at 2, $20,885, *finalist* in Kindergarten Futurity **[G2]**.

Apollitical J Twin 1 SI 95 (g. by Apollitical Jess). 4 wins to 3, $87,074, *finalist* in Heritage Place Futurity **[G1]**, Leo S. **[G1]**.

Apollitical Dreaming SI 94 (f. by Apollitical Jess). 3 wins to 4, $71,514, *finalist* in KOFX Radio H. **[G3]**.

Apollitical Heart SI 88 (f. by Apollitical Jess). 2 wins to 4, $49,068.

Apollitical Dream SI 96 (f. by Apollitical Jess). 3 wins to 4, $22,911.

3rd dam

Kita Leader SI 82, by Special Leader. Placed at 3. Sister to **Foolish Rumors** SI 83. Dam of 1 other foal to race–

CHALALA SI 102 (Chicks Beduino Jr). Stakes winner, above.

4th dam

Jimkita SI 94, by Jim J. TB. 3 wins at 2, $33,826. Dam of 8 foals to race, 5 winners, 7 ROM–

Foolish Rumors SI 83 (Special Leader). Winner to 3, 3rd Canada Juvenile Challenge, Ft Pierre Futurity.

Kite In The Sky SI 96 (Pie In The Sky). 3 wins to 4, $66,251, *finalist* in Golden State Futurity **[G1]**, Golden State Derby **[G1]**, Kindergarten Futurity **[G1].**

ENGAGEMENTS: AQHA Challenge.

Accredited Oklahoma Bred; embryo transfer.

Hip No. 580 Consigned by Vista Equine Colorado LLC, Agent for Kailee Webb **Hip No. 580**

Smokin Hawt

January 17, 2023 Sorrel Filly

Smokin Hawt
6306201

Dulce Sin Tacha SI 101
- Jess Good Candy SI 96
  - Good Reason Sa SI 102
  - Jess Send Candy SI 95
- Prissy Sin Tacha SI 98
  - Tempting Dash SI 112
  - Miss Sin Tacha SI 103

Racin Thru Fire SI 85 (2011)
- Walk Thru Fire SI 92
  - First Down Dash SI 105
  - Sweet Beduino SI 101
- Miss Racy Vike SI 105
  - Racin Free SI 109
  - Deal In Vikingson

By DULCE SIN TACHA SI 101 (2018). Champion 2-Year-Old Colt, 8 wins, $693,689, Texas Classic Fut. [G1], All American Inv, 2nd Rainbow Derby [G1], All American Juv. His first foals are yearlings of 2024. Son of champion JESS GOOD CANDY SI 96; sire of 15 stakes winners, including JESS SAVIN CANDY SI 101 (Champion, $1,061,560, Ruidoso Fut. [G1]), PAINT YOUR LIPS P SI 104 ($196,344), GYM N JAM SI 105 ($130,058, Rainbow Inv), HERE COMES CANDY SI 101 ($123,610, Ruidoso Juv. Chlg. [G3]), NASH RIDGE SI 91 ($115,446).

1st dam

Racin Thru Fire SI 85, by Walk Thru Fire. Placed at 3 and 4, $3,815. Dam of 4 foals of racing age (two 2-year-olds), 1 to race–

Kikntires Nlitnfires SI 85 (f. by Five Bar Cartel). Placed to 3, $8,834, 3rd Ft. Pierre South Dakota Bred Futurity [R].

2nd dam

MISS RACY VIKE SI 105, by Racin Free. 10 wins, 2 to 4, $263,661, Remington Champ. **[G1]**, Las Damas H., - 2nd Div **[G1]**, Texas Futurity **[G3]**, Bandera Downs Derby **[G3]**, Moore H., 2nd Vessels Maturity **[G1]**, Remington Champ. **[G1]**, Eastex H. **[G2]**, etc. Sister to **RACIN VIKE** SI 107, **RACIN DEAL** SI 110. Dam of 28 foals to race, 23 ROM–

MISS RACY JESS SI 91 (f. by Mr Jess Perry). ***Champion 3-Year-Old Filly***, 6 wins in 11 starts to 3, $485,113, Los Alamitos Super Derby **[G1]**, *finalist* in All American Futurity **[G1]**, Champion of Champions **[G1]**. Dam of **SHE LOOKS RACY** SI 102 ($139,983).

ONE SWEET RACY SI 103 (f. by One Sweet Jess). ***Champion Aged Mare***, 4 wins to 5, $387,423, Distaff Challenge Champ. **[G1]**, Los Alamitos Distaff Challenge **[G3]**, 2nd All American Derby **[G1]**, etc. Dam of **Racy Sweet Corona** SI 95 ($55,743 **[G2]**).

MISS RACY EYES SI 98 (f. by Mr Eye Opener). 3 wins to 4, $133,195, Speedhorse Futurity [R] **[G2]**, 3rd Valley Junction Futurity **[G2]**, *finalist* in Remington Derby **[G1]**. Dam of **RACY LA JOLLA** SI 114, **Stepenos** SI 103 ($64,108 **[G1]**); granddam of **WOOP DEE DOO** SI 107 ($264,573). **FETCHING BEAUTY** SI 93 ($135,000 **[G2]**). **Get There** SI 110 ($45,017; dam of **GETTHERE FAST** SI 106, $441,919 **[G2]**), **Bolt Lightly** SI 98 ($32,705), **Moment Too Moment** SI 97, **Eyes So Sweet** SI 96.

Vikes Iota SI 94. 2 wins to 3, $103,709, 2nd Heritage Place Futurity **[G1]**, etc.

The Bluetailfly SI 97 (c. by Strawfly Special). 4 wins to 5, $82,835, 2nd Woodlands Champ. H., *finalist* in Manor Maturity **[G3]**, TQHA Sires' Cup Derby [R] **[G3]**. Sire.

Sixavike SI 102 (c. by Sixarun). 5 wins to 5, $68,439, 2nd East Champ. Challenge **[G3]**, Gulf Coast S., Stephen F Austin H. [R], 3rd Mexico Champ. Challenge **[G3]**, *finalist* in Texas Classic Derby **[G1]**, Sam Houston Futurity **[G1].** Sire.

Dashin Belladona SI 98 (f. by Fishers Dash). 3 wins to 4, $49,126, 3rd Valley Junction Futurity **[G2]**, *finalist* **[G1]**. Dam of **Mr Jess XL** ($77,857 **[G2]**), **Chicks Man Dashin.**

Racy Belladona SI 103 (f. by Fishers Dash). 2 wins to 3, $32,712, 2nd Speedhorse Derby [R] **[G2]**, 3rd Altoona Derby **[G3]**.

First Down Vike SI 97 (c. by First Down Dash). 3 wins to 5, $28,720, 3rd Oklahoma Distance Challenge **[G3]**, *finalist* in Oklahoma Derby **[G3]**, Altoona Derby **[G3]**. Sire.

Elaines Fantasy SI 103 (f. by Leaving Memories). 3 wins to 5, $25,704, 2nd Big Splash S., 3rd Oklahoma Distaff Challenge **[G3].**Granddam of **AGGRESSIVE DRIVER** SI 99 ($133,312 **[G3]**), **Perrys Everlasting** SI 90.

Runaway Vike SI 97 (f. by Runaway Winner). 2 wins. Dam of **VOLCOM** SI 97 ($430,433 **[G1]**), **Dashing Vike** SI 90 ($142,432 **[G1]**), **JA Call Collect** SI 97 ($47,868), **Hi Tori** SI 96 ($40,326); granddam of **RUNAWAY WAGON** SI 106 ($146,125 **[G2]**), **Miss Racy Runaway** SI 96 ($52,984 **[G3]**).

Kiddy Up SI 96 (Corona Cartel). 2 wins, $68,065, *finalist* Ed Burke Million Fut. **[G1]**. Sire.

Favorite Primadonna (Favorite Cartel). Dam of **JESSAPRIMADONNA** SI 104 ($110,380).

Lady Bellaqua (f. by Mr Jess Perry). Dam of **Razor Sharp** SI 99 (at 2, 2024, $38,476).

Hip No. 581 Consigned by Vista Equine Colorado LLC, Agent for George Seward **Hip No. 581**

Ronda Rowsey

March 4, 2023 Brown Filly

Ronda Rowsey
6312273

Favorite Cartel SI 104	Favorite Trick TB	Phone Trick	
		Evil Elaine	
	Shenoshercorona SI 91	Corona Cartel SI 97	
		Shenoshespecial SI 91	
Ms Jess Knockout SI 111 (2014)	Apollitical Jess SI 107	Mr Jess Perry SI 113	
		Apollitical Time SI 104	
	Adolph Tres Knockout SI 95	Tres Seis SI 97	
		Oh Whatta Knockout SI 85	

By FAVORITE CARTEL SI 104 (2007). 9 wins, $607,669 [G1]. Sire of 903 ROM, 121 stakes winners, $47,554,230, 7 champions, including TRANE STATION V SI 97 (Champion, $1,754,152 [G1]), CYBER ATTACK SI 101 (Champion, $1,721,346 [G1]), CARTEL JESS ROCKIN SI 96 (Champion, $849,101 [G1]), TELL CARTEL SI 105 (Champion, $796,386 [G1]), GOLDEN BOI SI 98 (Champion, $721,647 [G1]), TARZANITO SI 102 (Champion, $429,657 [G1]), JUST A KOOL BOY SI 110 (Champion, $211,861 [G2]), BOMB CYCLONE SI 104 ($1,446,063 [G1]), POWERFUL FAVORITE.

1st dam

Ms Jess Knockout SI 111, by Apollitical Jess. 5 wins to 5, $131,266, *finalist* in Los Alamitos Two Million Futurity **[G1]**, PCQHRA Breeders' Derby **[G3]**, Keokuk S. **[G3]**, Two Rivers S. **[G3]**. Sister to **AS AND JS** SI 106, **The Only Knockout** SI 87, **Jaegar** SI 98, **Apollitical Knockout** SI 99. Dam of 4 foals of racing age (two 2-year-olds), 2 to race, both winners–

Knockout Cartel SI 86 (g. by Favorite Cartel). Winner to 3, $35,995, *finalist* in El Primero || Del Ano Derby **[G2]**, Governor's Cup Derby [R] **[G2]**.

Tell Knockout SI 90 (f. by Tell Cartel). Winner at 2, 2024, $14,760.

2nd dam

ADOLPH TRES KNOCKOUT SI 95, by Tres Seis. 2 wins in 2 starts at 2, $136,184, Oklahoma Futurity **[G3]**. Dam of 25 foals to race, 15 winners, 20 ROM–

AS AND JS SI 106 (f. by Apollitical Jess). ***Champion Aged Mare***, 7 wins to 5, $531,134, Junos Request S. **[G2]**, Black Gold 350 Futurity [R], Easy Date S. [R], Mystery Derby [R], 2nd Mildred Vessels H. **[G1]**, Charger Bar H., S. **[G1]**, Retama Derby, Z Wayne Griffin Inv, 3rd Oklahoma Bred Derby [R] **[G3]**, Indiana Champ., *finalist* in Champion of Champions S. **[G1]**. Dam of–

Coronita KO SI 90. Winner at 2, 2024, $73,637, 2nd FL Lady Bug S. [R] **[G3]**, *finalist* in Oklahoma Bred Futurity [R] **[G1].**

JS On Fire SI 95. 3 wins to 3, $84,166, *fnl* Texas Classic Fut. **[G1],** Rainbow Derby **[G1]**.

JS Freightrain SI 87. Winner in 2 starts at 2, 2024, $25,369, *qual* to OK-Bred Fut. [R] **[G1]**.

SHEZASECRETKNOCKOUT SI 102 (f. by Hez Our Secret). 2 wins to 3, $53,003, Sam Houston Derby Challenge.

Jaegar SI 98 (c. by Apollitical Jess). 2 wins to 3, 2024, $114,153, 2nd Sam Houston D.**[G3]**.

The Only Knockout SI 87 (f. by Apollitical Jess). winner at 2, $104,473, 3rd FL Lady Bug S. [R], *finalist* in Oklahoma Bred Futurity [R] **[G2]**, Mighty Deck Three S. [R] **[G3]**. Dam of–

MIRACLE B KNOCKOUT SI 96. 2 wins at 3, 2024, $108,566, Retama Derby.

The Knockout Power SI 94. 3 wins to 3, 2024, $95,514; finalist in LQHBA Louisiana Million Futurity [R] **[G1]**, Delta Louisiana Bred Derby [R] **[G3]**.

No Secret Knockout SI 96 (c. by No Secrets Here). 3 wins to 3, $56,475, 3rd Sam Houston Juvenile S., *finalist* in Evangeline Futurity **[G3]**, Firecracker Derby **[G3]**.

Apollitical Knockout SI 99 (Apollitical Jess). 2 wins to 4, $17,883, 2nd Cl. Velocidad, etc.

Sirprince Knockout SI 96 (c. by Dominyun). 3 wins to 3, $64,280, *finalist* in Texas Classic Futurity **[G1]**, Firecracker Derby **[G3]**.

Dominating Knockout SI 100 (g. by Dominyun). 4 wins to 3, $50,853.

3rd dam

Oh Whatta Knockout SI 85, by Holland Ease. Placed at 2. Half sister to **FALLING IN LOVEAGAIN** SI 108 ($1,210,375, All American Futurity **[G1]**). Dam of 15 ROM–

ADOLPH TRES KNOCKOUT SI 95 (Tres Seis). Stakes winner, above.

Pain And Pleasure SI 95. 2 wins to 3, $5,470. Dam of **DESPAIN GL** SI 92 ($161,206).

Royal Knockout SI 88 (This Snow Is Royal). Winner. Dam of **Bigtime Knockout** SI 95.

Bundle Doe SI 81 (Hennessy TB). Placed at 2. Dam of **MOVIN THE DOE** SI 108 ($110,710), **BIG MOON DAWG** SI 97 ($95,382 **[G2]**), **GUNNIN FOR DOE** SI 106 ($33,529), **Showmethedoe** SI 110 ($73,031).

ENGAGEMENTS: AQHA Challenge, All American, Rainbow, & Ruidoso Fut.

Embryo transfer.

Hip No. 582 Consigned by Remount Ranch, Agent **Hip No. 582**

Unrelenting Question

April 23, 2023 Sorrel Colt

Hes Relentless SI 107	One Famous Eagle SI 101	Mr Jess Perry SI 113	
		One Famous Lady SI 104	
	This Dreams Flying SI 91	Strawfly Special SI 97	
		Dashing Phoebe SI 104	
Unrelenting Question 6268597			
Jefris Question (2011)	PYC Paint Your Wagon SI 107	Corona Cartel SI 97	
		Dashin Follies	
	Good Ole Memories SI 81	Leaving Memories SI 111	
		My Investment SI 104	

By HES RELENTLESS SI 107 (2011). Champion, $616,380. Sire of 299 ROM, 46 stakes winners, $17,329,371, including HES JUDGEANDJURY SI 98 (Champion 2-Year-Old, $1,980,036, All American Fut. [G1]), DARK NME SI 110 (Champion, $1,644,925, Rainbow Fut. [G1]), HES INNOCENT SI 98 ($358,134, Firecracker Fut. [G2]), HESA PARTY WAGON SI 108 ($356,235 [G2]), RELENTLESSLY SI 104 ($343,743 [G2]), DREAMSVILLE SI 98 ($274,577 [RG2]), HES CHICKLESS SI 97 ($251,738 [G2]), RELENTLESS DYNASTY SI 101 (8 wins, $247,256 [RG2]).

1st dam

Jefris Question, by PYC Paint Your Wagon. Unplaced. Dam of 9 foals of racing age (three 2-year-olds), 4 to race, 2 winners–

Question The Eagle SI 91 (g. by Hes Relentless). 2 wins in 4 starts at 2, $20,144.

Jefris Gold Wagon SI 92 (g. by Gold Heart Eagle V). Winner in 2 starts at 2, 2024, $10,050.

2nd dam

Good Ole Memories SI 81, by Leaving Memories. Unplaced. Dam of 23 foals to race, 15 ROM–

ILLEGAL MEMORIES SI 108 (g. by Illegal Runaway), ***Champion 2-Year-Old Gelding***, 6 wins to 5, $717,882, Texas Classic Futurity **[G1]**, Oklahoma Champ. Challenge **[G1]**, Delta Champ. Challenge **[G3]**, 2nd Dash For Cash Futurity **[G1]**, Sam Houston Classic **[G2]**, 3rd Leo S. **[G2]**, Ancira Ford Classic S. [R] **[G3]**, *finalist* in Rainbow Derby **[G1]**, AQHA Challenge Champ. **[G1]**, Retama Futurity **[G1]**, Remington Champ. **[G1].**

MOONIN MY MEMORIES SI 98 (f. by Moonin The Eagle). 4 wins to 4, $85,811, Selma S., *finalist* in Texas Classic Derby **[G1]**, TQHA Classic S. [R] **[G2]**.

My Rockin Memories SI 105 (f. by Rock Solid Jess). 4 wins to 5, $91,821, 2nd John Buchanan Mem. S. [R], 3rd Yellow Rose of Texas S. [R].

My Corona Memories SI 108 (g. by Corona For Me). 2 wins to 8, $66,512, 2nd South Florida Derby, Signature S., 3rd Orange Blossom S., *finalist* Dash For Cash Fut. **[G1]**.

Moment Of Epiphany SI 95 (f. by Relagate TB). 4 wins to 5, $17,688. Dam of–

MOMENT OF FURY SI 108. 4 wins to 5, $147,275, Harris County S., 2nd Dash For Cash Juvenile S., 3rd Sam Houston Classic S. **[G2].**

MY MOMENT OF FAME SI 105. 7 wins to 4, $105,144, Retama Derby Challenge, Ben E Keith S. [R], 2nd Retama Juvenile Challenge, Sam Houston S., 3rd Sam Houston Derby **[G3]**, *finalist* in Sam Houston Champ. Challenge **[G2].**

Red Storm Memories SI 108 (g. by Red Storm Cat). 6 wins to 6, $46,389.

Paint Your Memories SI 99 (f. by PYC Paint Your Wagon). 2 wins to 4, $16,154. Dam of–

RLM Down Range SI 96. 3 wins to 3, $41,424.

3rd dam

MY INVESTMENT SI 104, by Good Investment. 8 wins to 4, $99,063, Trinity QHA Futurity, Go Together H. Sister to **CUTE INVESTMENT** SI 103. Dam of 8 foals to race, 7 winners–

MARKED STONES SI 99 (Sticks An Stones). 14 wins to 4, $173,534, Manor Derby **[G2]**, Speedhorse Derby [R] **[G2]**, Longhorn Derby **[G3]**, Trinity Meadows Sprint Challenge, 2nd Speedhorse Sprint Futurity [R] **[G3]**, Chase the Cash H., Andrew Jackson H. [R], Remington & Russell H. [R], 3rd Trinity Meadows Futurity **[G3]**, Will Rogers S. [R], *finalist* in Texas Classic Derby **[G1]**, Trinity Meadows Derby **[G3].**

MY EASY TE SI 96 (Easy Azure Te). 5 wins to 4, $18,206, Sequoyah County Juvenile S. [R], *finalist* **[G3]**. Dam of **My Flyin Bud** SI 104 ($64,107), **Easy Choices** SI 92 **[RG3]**.

Mrs Gray (Royal Shake Em). Winner to 3, $6,002. Dam of **Jess For You** SI 101 ($67,643).

4th dam

My Cutie TB, by Truxton King. Winner at 3. Dam of 7 foals to race, 4 winners, 5 ROM–

CUTE INVESTMENT SI 103 (Good Investment). 8 wins to 4, $406,487, Rainbow Derby, 2nd Budweiser Derby, *finalist* **[G2]**. Dam of **Effort Investment** SI 108 ($44,563).

MY INVESTMENT SI 104 (Good Investment). Stakes winner, above.

ENGAGEMENTS: AQHA Challenge.

Accredited Oklahoma Bred; embryo transfer.

Hip No. 583 | Consigned by Marty Powers, Agent for Darling Farms | **Hip No. 583**

A Million Eagles

March 20, 2023 Sorrel Colt

A Million Eagles
6289318

Eagles Fly Higher SI 114 (2016)
- One Famous Eagle SI 101
  - Mr Jess Perry SI 113
  - One famous Lady SI 104
- Lone Bet SI 86
  - First Down Dash SI 105
  - RR Le Mistral SI 105

Million Maid SI 110 (2006)
- Pritzi Dash SI 99
  - Dash For Cash SI 114
  - Prissy Fein SI 110
- Million Ways SI 89
  - Raise A Secret SI 99
  - Making Ways SI 101

By EAGLES FLY HIGHER SI 114 (2016). Champion, 9 wins, $623,821, Sooner State S. [RG1], Mr. Jet Moore S. [RG2], Eastex S. [G2], Prairie Meadows Champ. Chlg. [G2], Remington Juv. [R], 2nd Texas Classic Fut. [G1], Downs At Albuq. Champ. [G1], Canterbury Champ. Chlg. S. [G3], 3rd AQHA Chlg. Champ. [G1], Mighty Deck Three S. [RG2], Town Policy S., fnl in Refrigerator Champ. [G1], Remington Champ. [G1]. Brother to BET I MAKE U FAMOUS SI 103. His first foals are yearlings of 2024. Son of champion ONE FAMOUS EAGLE SI 101.

1st dam

MILLION MAID SI 110, by Pritzi Dash. Winner at 4, $57,484, Ikon S., 2nd Evangeline Downs Derby, Vieux Carre S., *finalist* in Sam Houston Derby **[G2]**, Texas Derby Challenge **[G3]**, Juno's Request S. **[G3]**, Harrah's Distaff S. **[G3]**. Dam of 2 foals of racing age, 2 ROM–

Making Seperate Ways SI 91 (f. by Carters Cartel). Placed to 4, $4,030.

2nd dam

Million Ways SI 89, by Raise A Secret. Winner at 2, $9,672. Sister to **KINGMAN KID** SI 97. Dam of 16 foals to race, 11 winners, 13 ROM–

COUNTING THE WAYS SI 94 (g. by Favorite Cartel). 4 wins to 3, $201,352, Pat Hyland Mem. H., S., 3rd Governor's Cup Derby [R] **[G2]**, *finalist* in Los Alamitos Two Million Futurity **[G1]**, Golden State Million Futurity **[G1]**, Los Alamitos Super Derby **[G1]**.

PILE OF MONEY SI 91 (c. by Foose). 3 wins to 3, $74,492, Campeonato Juvenile, etc.

MILLION MAID SI 110 (f. by Pritzi Dash). Stakes winner, above.

ALL WAYS SI 95 (g. by Fly Thru The Fire). 4 wins to 4, $50,863, Flight 109 H., 3rd Moonist S., Dillingham H., S., *finalist* in California Breeders Champ. H. [R] **[G1].**

Six Zeroes SI 89 (f. by Walk Thru Fire). 2 wins at 2, $77,432, 3rd PCQHRA Breeders' Futurity **[G2]**, *qualified* to Golden State Million Futurity **[G1]**. Dam of–

JESS BEING A FRIEND SI 98. 4 wins to 5, 2024, $436,110, A Ransom H., S., 2nd Los Alamitos Two Million Futurity **[G1]**, PCQHRA Breeders Derby **[G2].**

Heather Denise SI 91. Winner to 3, $23,205, 3rd Calif. Breeders Debutante S. [R], *fnl* **[G2]**.

Shalimar Roger SI 87 (g. by Hawkinson). 2 wins to 4, $34,832, 2nd Gold Rush 870 Derby **[G3]**, *finalist* in El Primero Del Ano Derby **[G1]**.

3rd dam

Making Ways SI 101, by Sir Rambler. 5 wins to 3, $93,894, 3rd Vandy's Flash H. **[G3]**, *finalist* in Golden State Futurity **[G1]**, Denim N Diamonds Futurity **[G1]**, La Primera Del Ano Derby **[G1]**, Anne Burnett Inv. H. **[G1]**. Out of Seperate Ways SI 92 (***AQHA Dam of Distinction, Broodmare of the Year***). Dam of 14 foals to race, 12 winners, 13 ROM–

KINGMAN KID SI 97 (Raise a Secret). 5 wins to 5, $531,365, Los Alamitos Million Futurity **[G1]**, 2nd Go Man Go H. **[G1]**, El Primero Del Ano Derby **[G2]**, etc.

Waymaker Miss SI 93 (Merridoc). 4 wins to 3, $17,643, *finalist* in La Primera Del Ano Derby **[G2]**. Dam of **MAKING CHOICES** SI 110 ($74,122 **[G3]**), **WARM IT UP** SI 93 ($30,590), **Pritzi Miss** SI 98 ($49,236 [R] **[G2]**); granddam of **AMENDING THE BAR** SI 99 ($227,866 [R] **[G1]**), **FAVORITE COLOSSUS** SI 94 ($193,734 **[G2]**).

Secret Maker SI 94 (Raise A Secret). 3 wins to 3, $17,850, *finalist* in Dash For Cash Futurity **[G1]**, etc. Dam of **Sir Elton** SI 92 ($78,097); granddam of **Donald J** SI 102.

Kingman Sis SI 89 (Pritzi Dash). 2 wins to 4, $21,290. Dam of **Left Town** SI 99 ($36,833).

Mojave County SI 97 (Hawkinson). 9 wins to 11, 2 to 10, $48,808.

Big Jan SI 82 (Raise A Secret). Placed at 2, $6,825, *finalist* in Kindergarten Futurity **[G2]**. Dam of **TOUGH TO FIGURE** SI 97 ($185,821 **[G3]**), **Yacht Clubber** SI 95 ($47,510); granddam of **GLITTER IN MY FACE** SI 93 ($131,042 **[G2]**).

Making Priti (Pritzi Dash). Granddam of **HULAPAI** SI 101 ($204,437 **[G1]**), **OATMAN** SI 102 ($192,737 **[G2]**), **OLD SIX SIX** SI 92 ($73,723), **Riot Act** SI 92 ($32,562), **Who Is Sylvia** SI 88 ($27,915), **Flagstaff** SI 104, **From Arizona** SI 86, **Semper Fi** SI 104.

ENGAGEMENTS: AQHA Challenge.

Eligible for Oklahoma accreditation; embryo transfer.

Hip No. 584 | Consigned by Dreams Come True Ranch | **Hip No. 584**

Speedtospare

March 26, 2023 Brown Colt

Speedtospare
6288815

FDD Dynasty SI 102
- First Down Dash SI 105
  - Dash For Cash SI 114
  - First Prize Rose SI 98
- Dinastia Toll BRZ SI 97
  - Tolltac SI 113
  - Phillips Filly

Big Bizooms SI 102 (2006)
- Shazoom SI 102
  - Takin On The Cash SI 109
  - Keep On Shining SI 103
- Bizarre SI 93
  - Magic Dozen SI 106
  - Femmes Flam SI 96

By FDD DYNASTY SI 102 (2004). Champion, $1,173,001, Ed Burke Million Fut. [G1]. Sire of 752 ROM, 100 stakes winners, $35,481,422, including DANJER SI 120 (World Champion twice, $2,499,432 [G1]), JESSIES FIRST DOWN SI 112 (World Champion, $1,599,502 [G1]), KATES DYNASTY SI 99 (Champion, $572,882 [G1]), WHIZKEY GLASSES SI 94 ($943,619 [G1]), FDD SCOUT SI 101 ($657,381), SCOOPS DYNASTY SI 104 ($562,539 [G1]), FAR NIENTE SI 96 ($484,923 [G1]), MIDDAY NEWS SI 114 ($383,270 [G3]), ASSCHER SI 98 ($318,290 [G1]).

1st dam

Big Bizooms SI 102, by Shazoom. 2 wins at 3, $25,260, *finalist* in TQHA Sires' Cup Derby [R] **[G3]**. Dam of 19 foals of racing age (two 2-year-olds), 14 to race, 8 winners, 10 ROM–

BIG BIZ PERRY SI 98 (f. by Mr Jess Perry). 5 wins in 10 starts to 3, $434,705, Heritage Place Fut. **[G1]**, 3rd Ruidoso Derby Challenge, *finalist* Texas Classic Fut. **[G1]**. Dam of–

BOLD N BRAVE SI 93 (g. by Corona Cartel). 3 wins at 2, $29,656, Nuther Brother H., 3rd Ruidoso Downs Juvenile Challenge S. **[G3]**.

UNFINISHED BIZ SI 107 (f. by Captain Courage). 3 wins to 4, $71,664, Animas S., 2nd Corona Kool H., *finalist* in Junos Request S. **[G2]**, James Isaac Hobbs S. **[G2]**. Dam of–

Relentlesscharger SI 93 (g. by Hes Relentless). Placed to 3, 2024, $17,540, 2nd AQRA Presidents Open Spring Derby.

Lockedinthezone SI 107 (c. by Apollitical Jess). 2 wins to 4, $50,783, 2nd Will Rogers Derby Challenge S., *finalist* in AQHA Derby Challenge Champ. **[G3]**.

Bizooms Eagle SI 85 (f. by One Famous Eagle). Winner to 3, $4,894. Dam of–

EH Three Am Icon SI 94 (f. by Texas Icon). 2 wins to 3, $13,639, 2nd Roche Equine Veterinary Services Futurity.

Texasbizooms SI 94 (g. by Mr Jess Perry). 2 wins to 4, $30,070.

Texassizedbizooms SI 102 (f. by Mr Jess Perry). Winner to 3, $20,796.

2nd dam

Bizarre SI 93, by Magic Dozen. 2 wins at 3, $14,532. Dam of 6 foals to race, 6 ROM–

Juan Bizzaro SI 96 (c. by Dash Thru Traffic). Winner to 4, $10,112.

RJK Runaway SI 82 (f. by Runaway Winner). Placed to 3. Dam of–

RUNNNING BROOK GAL SI 102. ***Champion 2-Year-Old***, ***Champion 2-Year-Old Filly***, 5 wins to 3, $1,359,989, All American Futurity **[G1]**, Southwest Juvenile Champ. **[G1]**, 2nd Rainbow Futurity **[G1]**, Hobbs America Futurity **[G3]**. Dam of–

Running Your Wagon SI 104. 3 wins to 3, $29,830, 2nd Western States Breeders Futurity, 3rd AQRA Southwest Futurity.

Hes A Runnning Perry SI 96. 2 wins to 3, $19,847, 3rd Dash For Cash Juvenile Inv.

A Fast Runaway. Unraced. Dam of–

Runaway Brooks Bay SI 106. 3 wins, $17,915, 2nd Wyoming Downs Derby. Set NTR.

Brooks Runaway SI 104. Winner at 2, $9,507, 3rd Wyoming Downs Futurity.

3rd dam

Femmes Flam SI 96, by Pie In The Sky. 3 wins at 2, $27,831, 3rd Leo H., *finalist* **[G1]**. Half sister to **FEMMES FROLIC** SI 111 (***Champion***, $448,673 **[G1]**), **DECEPTIVELY** SI 105 (***Champion***). Out of **FEMME** SI 100 (***AQHA Dam of Distinction***). Dam of 13 starters, 11 winners–

VIGOROUSLY SI 105 (Leaving Memories). 7 wins to 4, $51,815, All Canadian Derby, etc.

RESONATE SI 102 (Runaway Winner). 4 wins to 3, $23,948, La Jolla H., *finalist* **[G3]**.

Chitchatty SI 94. 3 wins. Dam of **ADASHIN RUNAWAY** SI 98 ($40,535 [R] **[G3]**), **Chitchattin Memories** SI 102 ($50,303 **[G2]**), **Chitchat N Charlie** SI 100 ($31,871); granddam of **MR CORONA CARTEL** SI 107 ($222,392), **PEPE EL TRUENO** SI 107 ($61,555), **Adashin First Dash** SI 99 ($238,769, 3rd Los Alamitos Two Million Fut. **[G1]**).

Midknight Magnolias. Dam of **SHES LILS FG** SI 97 ($123,605 [R] **[G2]**).

ENGAGEMENTS: AQHA Challenge, All American, Rainbow, & Ruidoso Fut., Los Alamitos Two Million Fut.

Embryo transfer.

Hip No. 585

Consigned by Solo Select, Agent

Apollitical Poker

March 22, 2023 Bay Colt

Hip No. 585

Apollitical Poker
6312425

Apollitical Jess SI 107
- Mr Jess Perry SI 113
  - Streakin La Jolla SI 99
  - Scoopie Fein SI 99
- Apollitical Time SI 104
  - Apollo TB
  - Half Time Attraction SI 96

Ivorina SI 95 (2018)
- Ivory James SI 103
  - Corona Cartel SI 97
  - Dashin Follies
- Signs Zoomer SI 98
  - Shazoom SI 102
  - Stylish Sign SI 98

By APOLLITICAL JESS SI 107 (2007). World Champion, $1,399,831 [G1]-NTR. Sire of 859 ROM, 139 stakes winners, $69,868,290, 13 champions, including KJ DESPARADO SI 118 (Champion, $3,061,849 [G1]), APOCALYPTICAL JESS SI 103 (Champion, $2,251,556 [G1]), EMPRESSUM SI 111 (World Champion, $2,020,623 [G1]), APOLLITICAL BLOOD SI 99 (Champion, $1,519,800 [G1]), HOLD AIR HOSTAGE SI 108 (Champion, $1,415,551 [G1]), APOLLITICAL GOLD SI 96 (Champion, $1,014,601 [G1]), FLYING COWBOY 123 SI 101.

1st dam

Ivorina SI 95, by Ivory James. Winner at 3, $22,061. This is her first foal.

2nd dam

Signs Zoomer SI 98, by Shazoom. 3 wins at 2, $30,044, *finalist* [R] **[G2]**. Dam of 16 winners–

THE FISCAL CLIFF SI 109 (c. by PYC Paint Your Wagon). ***Champion Aged Stallion***, 13 wins to 5, $580,425, AQHA Chlg. Champ. **[G1]**, Bob Moore S. **[G2]**, Heritage Place Juv, Canterbury Champ. Chlg, Skip Zimmerman S., Jim Bader Fut. [R], Iowa Double Gold Fut. [R], Polk County Derby [R], 2nd Eastex S. **[G2]**, Ruidoso Derby Chlg, etc. Sire.

JERIKO SI 95 (g. by One Famous Eagle). 8 wins to 4, 2024, $873,272, Los Alamitos Super Derby **[G1]**, 2nd Los Alamitos Two Million Futurity **[G1]**, 3rd Rainbow Juvenile Inv. S., *finalist* in Golden State Million Futurity **[G1]**, Champion of Champions S. **[G1].**

WAGON TALES SI 99 (c. by PYC Paint Your Wagon). 5 wins to 4, $427,579, A Ransom H., Remington Juv. [R], 3rd All American Futurity **[G1]**, Heritage Place Fut. **[G1].** Sire.

GOTAGOGH SI 106 (c. by Favorite Cartel). 6 wins in 10 starts to 3, 2024, $213,475, Firecracker Derby **[G3]**, 2nd Leon Bard S. [R], *finalist* in Texas Classic Futurity **[G1]**, TQHA Sale Futurity [R] **[G1].**

THE POLAR VORTEX SI 104 (f. by Carters Cartel). 8 wins to 5, $143,416, Prairie Meadows Distaff Chlg. **[G3]**, 2nd Canterbury Distaff Chlg, Future of Iowa S. [R], Cy-Hawk S. [R], 3rd Iowa Double Gold Derby [R], Future of Iowa S. [R], *finalist* **[G1]** twice.

A Valiant Zoomer SI 95 (f. by Valiant Hero). Winner to 3, $69,567, 3rd Texas Clsc. Derby **[G1]**.

Signs Of PYC (f. by PYC Paint Your Wagon). Unraced. Dam of–

SIGNS OF LIVEWIRE (APHA) SI 102. ***APHA World Champion, APHA World Champion 2-Year-Old and 2-Year-Old Colt***, 6 wins in 6 starts at 2, 2024, $217,811, Speedhorse Graham Futurity **[G1]**, Oklahoma Paint & App Futurity **[G1]**.

Signs Of A Blue Moon SI 89. 2 wins at 2, $26,414, *qualified* to Valley Junction Futurity **[G3]**. Dam of **Bee A Tempting Queen** SI 86 (at 2, 2024).

The Fiscal Sign (f. by PYC Paint Your Wagon). Dam of–

The Political Sign SI 91. Winner to 3, $30,462, 2nd Horseshoe August Overnight S.

3rd dam

Stylish Sign SI 98, by Vital Sign. 4 wins, 2 to 5, $28,306. Dam of 14 foals to race, 13 ROM–

MR PYC TO YOU SI 97 (PYC Paint Your Wagon). 6 wins to 5, $488,820, Champion of Champions **[G1]**, 2nd Los Alamitos Champ. Chlg.**[G3]**, *fnl* in Rainbow Fut. **[G1]**. Sire.

FIRST PAINTED SIGN SI 104 (PYC Paint Your Wagon). 4 wins in 7 starts at 2, $284,911, Speedhorse Futurity [R] **[G1]**, Oklahoma Futurity **[G2].**Dam of **FIRST VALIANT SIGN** SI 99 ($1,053,844 **[G1]**), **A TRES OF PAINT** SI 98 ($509,184 [R] **[G3]**), **APOLLITICAL SIGN** SI 94 ($141,173 **[G3]**), **A Tres Of Sign** SI 94 ($159,600 [R] **[G1]**); granddam of **A TRES OF EAGLE** SI 108 ($472,117 **[G1]**), **A DASH OF SIGN** SI 96 ($178,488 **[G2]**), **AJs Tres Of Paint** SI 96 ($291,966 **[G1]**), **Five Bar Signs.**

SECOND PAINTED SIGN SI 101 (PYC Paint Your Wagon). 6 wins in 12 starts to 3, $101,604, Will Rogers Derby Challenge, OkHA Derby [R], *finalist* **[G2]**. Sire.

Stolin Sign SI 89 (Stoli). Winner. Dam of **ONE STOLIN EAGLE** SI 106 ($90,532 **[G2]**), **DF Apollitical Sign** SI 99 ($70,551); granddam of **MFS CHEERIO** SI 95 ($143,289 **[G3]**).

Third Painted Sign (PYC Paint Your Wagon). Unraced. Dam of **A PAINTED DYNASTY** SI 101 ($249,982), **DOC LAMB** SI 95 ($151,630).

ENGAGEMENTS: All American, Rainbow, & Ruidoso Fut.

Hip No. 586 | Consigned by Renee K. Wilson, Agent | **Hip No. 586**

Name Pending

February 20, 2023 Bay Colt

Name Pending

- Kiss My Hocks SI 109
  - Tempting Dash SI 112
    - First Down Dash SI 105
    - A Tempting Chick SI 99
  - Romancing Mary SI 103
    - Tres Seis SI 97
    - Romancin Ashley SI 102
- Stormy Penny TB (2016)
  - Attila's Storm
    - Forest Wildcat
    - Sweet Symmetry
  - Stormtown
    - Black Minnaloushe
    - Frio Town

By KISS MY HOCKS SI 109 (2012). Champion 2-Year-Old, 9 wins, $1,199,385 [G1]. Sire of 265 ROM, 26 stakes winners, $12,856,841, including DOLLAR BILL SI 106 ($624,857, TQHA Sale Fut. [RG1]), JOOSE BOXX SI 96 ($555,728, TQHA Sale Fut. [RG1]), CARTEL KISSES SI 97 ($506,440, Los Alamitos Oaks [G1]), KEMPTON SI 97 ($468,986, Heritage Place Fut. [G1]), JESS MY HOCKS SI 110 ($450,497 [G1]), MR MICHEL SI 104 ($442,292), HOCK IT TO YOU SI 105 ($408,312), MISS BETH DUTTON SI 96 ($314,877, Rainbow Oaks [G1]).

1st dam

Stormy Penny TB, by Attila's Storm. Unraced. Dam of 2 quarter horse foals of racing age (one 2-year-old), 1 to race.

2nd dam

Stormtown, by Black Minnaloushe. Placed at 3, $11,628. Dam of 5 foals to race, 4 winners–

Diabolical Queen TB (f. by Diabolical). 7 wins to 7, $87,559.

Stormtown Heat TB (g. by Southwestern Heat). 2 wins at 2, $37,124, 3rd Eddy County S. || [NR]

We Need Algebra TB (f. by Diabolical). 2 wins to 4, $23,119.

3rd dam

Frio Town, by Kerosene. Unraced. Dam of 10 foals to race, 7 winners–

BEAU'S TOWN TB (Beau Genius). 13 wins to 8, $697,850, Bing Crosby Breeders' Cup H. || **[G2]**, Count Fleet Sprint H. **[G3]**, Pelleteri Breeders' Cup H. [L], Ford Express S. [L]-NTR 6f, Ford Express S., Hot Springs S., King Cotton S. twice, Total Rewards S., 2nd Aristides Breeders' Cup H. **[G3]**, Aristides H. **[G3]**, Duncan F. Kenner Breeders' Cup H. || [L], King's Court S., 3rd Thanksgiving H.

Lucky Socks TB (Temperence Hill). 2 wins to 4, $23,250. Dam of–

|| **ORCHESTRATOR** TB. 3 wins to 5, $178,445, in U.S., Bourbonette Oaks **[G3]**.

|| Lucky Defrere TB. 2 wins to 5, $34,202. Dam of–

|| | Lucky Lydgate TB. 9 wins to 8, $138,200.

Khalfani TB (Blame). 12 wins to 7, $146,810.

Frio Flag TB (Personal Flag). 9 wins to 10, $127,197.

Afleet Frio TB (Afleet Alex). Unplaced in 2 starts. Dam of–

|| **AFLEET WILLY** TB. 12 wins to 5, $555,485, Richard W. Small S., Native Dancer S., John B. Campbell S., DTHA Governors Day H. [NR], 2nd Harrison E. Johnson S.

French Lick TB (Malibu Moon). Unplaced. $5,504. Dam of–

Healing Waters TB. 2 wins to 4, 2024, $106,531, 2nd Circle City S. [R].

Gio Pantera TB. Winner to 3, $50,336, 3rd Hillsdale S. [R].

French Legacy TB. 3 wins to 4, $111,903. Dam of–

CHARGED LEGACY TB. 2 wins to 3, $87,977, Back Home Again S. [R].

4th dam

DELICE TB, by What A Pleasure. 9 wins at 3 and 4, $165,835, A Gleam H., Silver Spoon H., Camilla Urso H., Bangles and Beads S., Bangles and Beads S.-NTR, 6f in 1:08.80, 2nd La Potranca S., La Centinela S., Miss America H., 3rd Rancho Bernardo H. Half sister to **BEIRA** TB ($197,431). Dam of 9 foals to race, 9 winners–

CAGNA TB (Sovereign Dancer). 5 wins to 6, $153,936, Texas Wild Flower S.-NTR, 2nd || Ellis Park Budweiser Breeders' Cup H. [L], Dr. A. B. Leggio H., 3rd HBPA H. [L], etc. || Dam of **After The Run** ($171,734); granddam of **BUSTER ROSE** ($394,493).

PLAYCALLER TB (Saratoga Six). 5 wins in 10 starts to 3, $128,825, Davona Dale S. [L], Delta Miss S., Tiffany Lass S., 2nd Princess Futurity [L], Thelma S. Dam of **DIPLOMAT LADY** ($552,784 **[G1]**), **DREAM PLAY** ($187,906 **[G2]), Foxcaller** ($102,929); granddam of **ZULU LAND (AUS)** ($746,839), **MO MOSA** ($482,235), **GANGBUSTER** ($356,502), **DREAMCALL** ($307,364), **Running Tap** ($274,100),**Anahauc** ($239,188), **Glorified** ($166,850 **[G3]**).

Hip No. 587 Consigned by Marty Powers, Agent for Rick & Connie Dickson **Hip No. 587**

Jessta Famous Hero

March 18, 2023 Bay Colt

Valiant Hero SI 105	First Down Dash SI 105	Dash For Cash SI 114	
		First Prize Rose SI 98	
	Corona Chick SI 113	Chicks Beduino SI 104	
		Sizzling Lil SI 91	
Jessta Famous Hero 6317922			
Jessta Lil Spitfire SI 95 (2010)	Spit Curl Jess SI 100	Mr Jess Perry SI 113	
		Lil Spit Curl SI 108	
	Ima Disco Dancer	Pas Seul TB	
		Miss Laury Michelle	

By VALIANT HERO SI 105 (2004). 7 wins, $668,633, Texas Classic Fut. [G1]. Sire of 611 ROM, 62 stakes winners, $30,400,070, including FEATURE HERO SI 99 (Champion, $1,418,960 [G1]), IMA FEARLESS HERO SI 92 (Champion, $1,062,435 [G1]), SASS ME BLUE SI 94 (Champion, $296,378 [G1]), HOUDINI SI 105 ($1,223,198 [G1]), FIRST VALIANT SIGN SI 99 ($1,053,844 [G1]), SAM CROW SI 103 ($1,012,935 [RG2]), VALIANT TIBERIAS SI 107 ($852,832 [G1]), VALIANT ROGUE SI 106 ($814,850 [G1]), RUSTYS MIRACLE SI 103 ($762,565 [G1]), SHOTT GUN SI 107.

1st dam

JESSTA LIL SPITFIRE SI 95, by Spit Curl Jess. 4 wins at 2, $32,503, Cherokee Nation S. Dam of 5 foals of racing age, 5 to race, 4 winners, 5 ROM–

SR Shegone SI 96 (f. by Mighty B Valiant). 3 wins to 4, $88,819, 2nd Mystery Futurity [R] **[G3]**, 3rd Cherokee Nation S., *finalist* in Oklahoma Bred Derby [R] **[G3]**. Dam of–

Flying Nova 123 SI 84 (f. by Flying Cowboy 123). 2 wins in 4 starts at 2, 2024, $25,979, *finalist* in FL Lady Bug S. [R] **[G3]**.

USA All The Way SI 92 (f. by FDD Dynasty). 3 wins to 3, $50,439, 2nd Cherokee Nation S.

K D Cartel SI 101 (g. by Carters Cartel). 4 wins to 5, $61,645.

Jessta Hero SI 97 (f. by Valiant Hero). 2 wins to 3, 2024, $48,184.

2nd dam

Ima Disco Dancer, by Pas Seul TB. Unraced. Dam of 3 foals to race, 3 ROM–

JESSTA LIL SPITFIRE SI 95 (f. by Spit Curl Jess). Stakes winner, above.

3rd dam

Miss Laury Michelle, by Six Fols. Unplaced in 2 starts. Sister to **Six A Rocket** SI 91. Dam of no starters.

4th dam

Miss Rocket Dial SI 96, by Rocket Bar TB. 5 wins to 4, $6,749, 2nd Holiday Downs Spring Futurity, 3rd Central Futurity. Dam of 14 foals to race, 10 winners, 10 ROM–

Six A Rocket SI 91 (Six Fols). 5 wins to 3, $25,852, 3rd Kindergarten Colts Futurity, *finalist* in Firecracker Futurity **[G1]**, Old South Futurity **[G2]**. Sire.

Little Rocket Too SI 94 (Alabama Flash). 3 wins to 3, $5,465, 3rd Florida Bred Derby [R].

Miss Rocket Wind SI 90 (Etesian Wind TB). 2 wins to 3. Dam of–

WINDVILLE SI 118. ***Champion Distance Horse***, 14 wins to 11, $159,600, Governor's Cup Marathon **[G3]**, Red River H., Lone Star Park Distance Champ., Rio Grande H. twice, South Texas Snowbirds H.-NTR, 2nd Governor's Cup Marathon **[G3]**, etc.

Flying Rocket Breeze SI 92. 2 wins to 5, $28,420, 2nd Woodlands S., Universal City H., 3rd Grand Prairie Classic H.

Fly In The Wind SI 92. 7 wins to 7, $22,378, 2nd Woodlands S., 3rd Virgil Bond 870 H.

Hawk Rocket. Unplaced in 2 starts. Dam of **Rockin Hawkins** SI 91.

Nellies Kneesox SI 84 (Raise Your Glass TB). Winner to 3. Dam of–

Nellies Billy Boy SI 92. 3 wins to 8, $13,812.

Nellies Glass Dial. Unplaced in 2 starts. Dam of–

ROSEBUDDIE SI 107. 14 wins to 6, $176,386, Classic Chevrolet S. [R] **[G3]**, Kool Kue Baby H., 6666 Ranch H., Oklahoma Distaff Challenge, Frances Carr Distaff S., Bluebonnet S., Santa Rosa H., Colors of the Wind H., Harris County S. [R], 2nd Sundowner Trailer S., Santa Rosa H., Frances Carr Distaff S. [R], 3rd Colors of the Wind H. twice, Harris County S. [R], Allen's Landing S. [R], *finalist* **[G1].**

Miss Rebel Dial (Go Rebel Go). Unraced. Dam of–

Dial Ninety SI 106. 6 wins to 4, $23,485, 2nd Trinity Meadows Derby **[G3]**. Dam of–

DIAL NINETY SIX SI 106. 7 wins, $57,293, East Juvenile Challenge **[G3]**, 2nd Bragging Rights S., 3rd Sundowner S. **[G3]**, Sound of Summer Derby [R], *finalist* **[G1].**

Classic Oh Jay SI 89. Winner at 2. Dam of **I NEED A REMEDY** SI 96 ($27,032), **KNOW THAT POWER** SI 100 (**[G3]**).

Accredited Oklahoma Bred.

Hip No. 588 | Consigned by Dunn Ranch, Agent | **Hip No. 588**

BP Rumor Has It

April 17, 2023 Bay Filly

BP Rumor Has It
6270128

- One Valiant Hero SI 101
  - Valiant Hero SI 105
    - First Down Dash SI 105
    - Corona Chick SI 113
  - Smiles All Around SI 94
    - Feature Mr Jess SI 101
    - Shades Of Perfection SI 91
- BP CK Eagle SI 92 (2019)
  - Moonin The Eagle SI 111
    - One Famous Eagle SI 101
    - Your First Moon SI 96
  - CC Policy SI 99
    - Corona Cartel SI 97
    - Southern Policy SI 99

By ONE VALIANT HERO SI 101 (2011). 6 wins, $389,799, Oklahoma Derby, 2nd Ruidoso Derby [G1], Bob Moore Mem. S. [G2], Black Gold 350 Fut. [R], fnl in Los Alamitos Champ. [G1], Leo S. [G1]. Sire of 89 starters, 55 ROM, 7 stakes winners, $2,010,494, including LOVE IS EVERYTHING V SI 103 (8 wins, $329,676, Oklahoma Derby [G3]), ONE VALIANT LOVE SI 99 ($190,364, Heritage Place Juv), ONE LITTLE LIAR SI 106 ($179,542, West Texas Derby [G3]), YOU BUY I FLY V SI 105 ($137,959), ONE SLICK V SI 101 ($102,215, Rainbow Inv).

1st dam

BP CK Eagle SI 92, by Moonin The Eagle. Winner at 2, $60,028, 2nd Heritage Place Juvenile S., 3rd Heartland Futurity. This is her first foal.

2nd dam

CC POLICY SI 99, by Corona Cartel. 4 wins at 2, $85,422, Oklahoma Futurity **[G3]**, *qualified* to Remington Futurity **[G1]**. Sister to **SOUTHERN CARTEL** SI 108, **Southern Corona** SI 101. Dam of 25 foals to race, 15 winners, 17 ROM–

BP CARTEL POLICY SI 94 (g. by Favorite Cartel). 4 wins to 3, 2024, $188,266, Los Alamitos Winter Derby **[G1]**, Dillingham H., *finalist* in Heritage Place Futurity **[G1]**.

BP VALIANT POLICY SI 96 (f. by Valiant Hero). 3 wins to 3, $106,854, Governors S., 2nd Heartland Futurity. Dam of–

Valiants Dash SI 96. 3 wins to 5, 2024, $60,204, 2nd Golden Driller S.

EAGLES POLICY SI 98 (g. by One Dashing Eagle). 4 wins to 5, $55,089, Independence Day H., S. **[G3]**, *finalist* in El Primero Del Ano Derby **[G3]**.

BP Tres Seis Policy SI 120 (f. by Tres Seis). 5 wins to 5, $71,014, 2nd All American Congress Maturity, All American Congress M. Set NTR 350y. Dam of–

BP Pink Venom SI 85. Winner in 2 starts at 2, 2024, $14,392, 2nd Oklahoma Juv.

CR DMJ Policy SI 97. 2 wins to 3, 2024, $62,996, *finalist* in Sam Houston Futurity **[G2].**

BP CK Eagle SI 92 (f. by Moonin The Eagle). Stakes placed winner, above.

BP Im The Man SI 108 (g. by First Down Dash). Winner to 3, $26,086, 3rd Congress Mat.

BP Apollitical policy SI 107 (c. by Apollitical Jess). 2 wins to 3, ($9,946 USA), in Mexico, 2nd Hipodromo Derby Challenge. Set NTR at Mexico City, 300y in 0:14.950. Sire.

BP Its My Policy SI 99 (f. by First Down Dash). Winner to 4, $100,294, *finalist* in Golden State Million Futurity **[G1]**, Rainbow Futurity **[G1]**.

Fatal Policy SI 104 (g. by First Down Dash). Winner to 3, $80,312, *fnl* All American Fut. **[G1].**

BP First Down Policy (f. by First Down Dash). Dam of **Jess Golondrina** SI 98 ($27,151).

BP One Sweet Policy (f. by One Sweet Jess). Unplaced. Dam of–

Uuzzii SI 95. Winner at 2, 2024, $83,295, 2nd Mardi Gras Futurity [R] **[G2]**.

3rd dam

Southern Policy SI 99, by Reb's Policy. 11 wins, $37,875, 3rd Oil Capital Dby. Dam of 16 ROM–

SOUTHERN CARTEL SI 108 (Corona Cartel). 10 wins, $360,361, Ruidoso Derby **[G2]**, Lazy E Derby [R] **[G2]**, 2nd Texas Classic Derby **[G1]**, Rainbow Derby **[G1]**, etc. Sire.

CC POLICY SI 99 (Corona Cartel). Stakes winner, above.

SOUTHERN DASHING VAL SI 109 (Dashing Val). 12 wins to 7, $53,377, All American Congress Derby **[G3]**, 3rd Windy City Dash, *finalist* in Blue Ribbon Futurity **[G1].**

Down South Dasher SI 89. 2 wins to 3, $56,961, 3rd Golden State Futurity **[G1]**, etc.

Southern Corona SI 101 (Corona Cartel). 3 wins to 3, $37,724, 2nd Woodlands S. Sire.

Southern Fast Lady SI 101 (Heza Fast Man). 2 wins to 3, $13,910, 2nd La Villita S. Dam of **Pitchin Woo** SI 106 ($211,381 **[G3]**), **Southern Fast Succes** SI 83 ($51,037 **[G2]**).

Marys Southernpolicy SI 99 (Shazoom). 2 wins, $27,925, *finalist* [R] **[G1]**. Dam of **WHIZKEY GLASSES** SI 94 ($943,619 **[G1]**), **SOUTHERN WAGON** SI 96 ($209,366).

Southern Price SI 91 (Corona Cartel). Winner. Dam of **PRICELESS FEATURE** SI 110 ($641,668 **[G1]**); granddam of **UPTOWN DYNASTY** SI 98 ($760,023 **[G1]**), **UPTOWNE BABE** SI 92 ($581,404 **[G1]**), **JUICE IS LOOSE** SI 109 ($197,510 **[G3]**).

Embryo transfer.

Hip No. 589

Consigned by Tate Farms

TF Eyes R Majestic

Hip No. 589

February 27, 2023 Black Filly

TF Eyes R Majestic 6308941	Majestic Cartel	Corona Cartel SI 97	Holland Ease SI 109
			Corona Chick SI 113
		Five Bar Molly SI 107	Dash Ta Fame SI 113
			Five Bar Ebony
	TF Eyes R Struttin SI 114 (2011)	Struttin To Beduino SI 97	Chicks Beduino SI 104
			Sugar Foot Strut SI 92
		Eyes R Special SI 97	Mr Eye Opener SI 106
			Hempen Lil SI 97

By MAJESTIC CARTEL (2011). Brother to FIVE BAR CARTEL SI 91 (Champion). Half-brother to FLY BAR SPECIAL SI 103. Sire of 63 ROM, $1,948,364, including NEW NEWS SI 111 (5 wins, $208,951, West Texas Derby [G3]), EYE WILL DECIDE SI 106 (6 wins, $155,908, San Marcos S.), JRS Tonyas Majestic SI 89 (winner, $76,462, 2nd Mardi Gras Fut. [RG2]), Diamond G Bee SI 108 ($59,377, 2nd TQHA Sires' Cup Fut. [RG3]), Five Bar Silver SI 102 (4 wins, $54,277, 3rd Sam Houston Texas Bred Ch. [R]), L Bar D Mistr Cartel SI 112 ($41,262).

1st dam

TF EYES R STRUTTIN SI 114, by Struttin To Beduino. 9 wins to 4, $184,385, Mother's Day S., Audubon S. [R], Billy Montgomery EVD S. [R], 2nd Party Girl S. [R], 3rd Sam's Town S., Harrah's Dash S., Flashy Hemp S. [R], Party Girl S. [R]. Set NTR at Louisiana Downs, 300y in 0:14.950. Dam of 2 foals of racing age, 2 ROM–

TF Whatever It Takes SI 91 (g. by Rip Tide). 3 wins to 3, $52,039, *finalist* in LQHBA Sale || Futurity [R] **[G1]**.

Da Money Man SI 103 (g. by Sir Runaway Dash). Placed to 3, $8,200.

2nd dam

Eyes R Special SI 97, by Mr Eye Opener. 2 wins to 3, $11,647, 3rd Oklahoma Horsemen's Assoc. Futurity [R] **[G3]**. *finalist* in Oklahoma Horsemen's Assoc. Derby [R] **[G3]**. Dam of 9 foals to race, 7 winners, 8 ROM–

TF EYES R STRUTTIN SI 114 (f. by Struttin To Beduino). Stakes winner, above.

TF Eyesa Firefighter SI 97 (g. by Fighter On Fire). 2 wins to 3, $45,723, 2nd LQHBA || Breeders Inv. [R], 3rd Billy Montgomery LAD S. [R].

TF Eyes R Runnin SI 94 (g. by Easy Winning Jet). 2 wins to 4, $54,613, *finalist* in LQHBA || Futurity [R] **[G1]**, Louisiana Champions Day Juvenile [R] **[G2]**, Billy Montgomery Lad S. [R] **[G3]**.

TF A Special Runaway SI 103 (f. by Sir Runaway Dash). 4 wins to 6, $48,495.

TF One Sweet Jess SI 96 (g. by One Sweet Jess). 2 wins to 4. $42,430.

TF Eyes A Runaway SI 94 (f. by Sir Runaway Dash). 2 wins to 4, $28,643. Dam of–

Eye Jess Runaway SI 82. Winner at 2, 2024, $9,600.

Eyes A Blue Runaway SI 94. Placed to 5, $50,190.

3rd dam

Hempen Lil SI 97, by Hempen TB. 4 wins at 2, $22,584, 3rd Boomer Sooner Prep Futurity, Black Gold 440 Futurity - 3rd Div [R]. Dam of 6 foals to race, 4 winners, 5 ROM–

Eyes R Special SI 97 (Mr Eye Opener). Stakes placed winner, above.

Lily Gold SI 99 (Digging For Gold). 3 wins to 3, $14,812, *finalist* in Manor Futurity **[G3]**. Dam of–

Shoot N Shine SI 98. 4 wins to 7, $38,474, 3rd Scott Lewis H., *finalist* in West/SW | Derby Challenge **[G3]**, *qualified* to New Mexico Distance Challenge **[G3]**.

Fishers Prissy Lady. Winner to 3. Dam of–

Okey Dokey Bob SI 86. Winner at 2, $19,840, 3rd Louisiana Juvenile S. [R].

Special Britt SI 113. 4 wins to 4, $38,805. Set NTR.

Blaze Forward SI 102. 3 wins to 7, $74,007.

Fishers Jessi SI 94. 3 wins to 5, $31,310.

Aurora For Gold SI 91. 2 wins to 4, $30,915.

4th dam

Lillys Jet, by Easy Jet. Placed at 3. Sister to **EASY LANO** SI 92, **Talking Picture** SI 91 ($43,208). Dam of 12 foals to race, 4 winners, 5 ROM–

Hempen Lil SI 97 (Hempen TB). Stakes placed winner, above.

Landau SI 88 (Hempen TB). Winner to 3.

Embryo transfer.

Hip No. 590

Consigned by Bobby D. Cox

Fabulous Nellie

March 22, 2023 Bay Filly

Hip No. 590

Fabulous Nellie
6264778

One Fabulous Eagle SI 97
- One Famous Eagle SI 101
  - Mr Jess Perry SI 113
  - One Famous Lady SI 104
- Ladys Heart Of Gold
  - Strawfly Special SI 97
  - Strength Of Heart SI 104

Nellie Delaney SI 96 (2010)
- FDD Dynasty SI 102
  - First Down Dash SI 105
  - Dinastia Toll BRZ SI 97
- Fleeting Touch SI 96
  - Tres Seis SI 97
  - Sheeza Lil Val SI 97

By ONE FABULOUS EAGLE SI 97 (2013). 5 wins, $664,547, Corona Cartel Inv. Derby [R]. Brother to GOLD HEART EAGLE V SI 104, EAGLE ON THE FLY SI 103. Sire of 220 ROM, 23 stakes winners, $7,715,716, including EZEE MONEE SI 94 ($602,683, All American Oaks [G1]), A TRES OF EAGLE SI 108 ($472,117, AQHA Chlg. Champ. [G1]), MUY PELIGROSITO SI 108 ($420,889, Southwest Juv. Champ. [G2]), ORBYSON SI 93 ($235,714, Sam Houston Juv), ON A NEW NOTE SI 107 ($179,504), FABULOUS RACHEL SI 103 ($160,480 [G1]).

1st dam

NELLIE DELANEY SI 96, by FDD Dynasty. 6 wins to 4, $211,305, Southern California Derby **[G1]**, Los Alamitos Winter Champ. **[G1]**, Los Alamitos Distaff Challenge **[G3]**, 2nd Decketta S. **[G3]**, 3rd Heritage Place Juv, *finalist* in Rainbow Futurity **[G1].** Sister to **JACKY MARTIN 21** SI 103, **Kitty Kiernan** SI 97. Dam of 13 foals of racing age, 10 to race, 6 winners, 8 ROM–

KOALITION SI 106 (f. by Apollitical Jess). 6 wins to 4, 2023, $103,056, Dashingly H., S., 3rd Denim N Diamonds H. **[G3]**, *finalist* in Rainbow Oaks **[G1]**, Dash For Cash Futurity **[G2]**, Firecracker Futurity **[G2]**, Miss Princess H., S. **[G3]**.

Precysion SI 91 (g. by Mr Jess Perry). Winner at 2, $44,060, 3rd PCQHRA Breeders Futurity **[G2]**.

Chocolate Divinity SI 95 (f. by Apollitical Blood). 4 wins to 3, $43,633, 2nd Town Policy S., Whataway To Go S., *finalist* in Las Damas H. **[G2]**.

Converjenz SI 107 (f. by Apollitical Jess). 2 wins to 3, 2023, $45,380.

Feldzpar SI 95 (f. by Moonin The Eagle). 3 wins to 4, 2024, $34,763.

Wynnchester SI 92 (g. by Favorite Cartel). 2 wins to 3, 2024, $12,336, *qualified* to Ruidoso Downs Juvenile Challenge S. **[G3]**.

2nd dam

Fleeting Touch SI 96, by Tres Seis. Winner at 2, $15,245, *finalist* in California Juvenile Challenge **[G3]**. Dam of 14 foals to race, 11 winners, 12 ROM–

NELLIE DELANEY SI 96 (f. by FDD Dynasty). Stakes winner, above.

JACKY MARTIN 21 SI 103 (g. by FDD Dynasty). 3 wins to 5, $123,795, West Texas Maturity **[G3]**, 3rd Lovington S. **[G2]**, Rio Grande H., S. **[G3]**, *finalist* **[G1]**.

Kitty Kiernan SI 97 (f. by FDD Dynasty). 4 wins to 5, $120,466, Chirina Glorys S., 2nd La Fiesta Futurity, 3rd Chirina Glorys S. *finalist* in Rainbow Derby **[G1].**

Physical Touch SI 84 (f. by Heza Fast Dash). Winner to 5, $15,066. Dam of–

KINGS TOUCH SI 101. 3 wins to 3, $97,298, New Mexico Classic Juv. [R], *fnl*[R] **[G2].**

Hunky McGoo SI 108. 4 wins to 5, 2024, $147,945, 2nd NM Classic Derby [R] **[G2].**

Unconquerable SI 93 (g. by High Rate Of Return). 3 wins to 3, $77,820, *finalist* **[G3]**.

Beattie Feathers SI 91 (Ivory James). 3 wins, $67,661, *finalist* Heritage Place Fut. **[G1]**.

3rd dam

Sheeza Lil Val SI 97, by Dashing Val. 2 wins at 2, $19,413, 2nd The Classics Derby [R], 3rd The Classics Futurity [R] **[G3]**, Miss Betty S., *finalist* [R] **[G3]**. Dam of 10 starters, 10 ROM–

VALUE THE MAN SI 110 (Heza Fast Man). 7 wins to 10, $732,399, Los Alamitos Million Futurity **[G1]**, Pomona Champ., 2nd Los Alamitos Inv. Champ. **[G1]**, etc.

EMPEROR VALERIAN SI 108 (Heza Fast Dash). 11 wins to 8, $278,029, Remington Distance H. **[G3]**, Paul's Valley H. **[G3]**, Will Rogers Distance Challenge twice, etc.

VALIANTLY SI 106 (Corona Cartel). 6 wins to 4, $196,604, PCQHRA Breeders Futurity **[G1]**, Mission Beach H., 3rd PCQHRA Breeders Derby **[G2]**.

Coronation Time SI 95 (Corona Cartel). 3 wins to 3, $26,766, *finalist* [R] **[G3]**. Dam of **TIME FOR JESS** SI 97 ($389,829 **[G1]**), **AJs On Time** SI 108 ($76,555), PHQ Princess Stefanie (AQHA/APHA) SI 90 (***APHA Champion 2-Year-Old Filly***); granddam of **MISS BETH DUTTON** SI 96 ($314,877 **[G1]**), **Wired 440** SI 101 ($401,545 **[G1]**).

ENGAGEMENTS: AQHA Challenge, All American, Rainbow, & Ruidoso Fut., Los Alamitos Two Million Fut., Golden State Million Fut., Ed Burke Million Fut.

Embryo transfer.

Hip No. 591 Consigned by RJ Ranch **Hip No. 591**

Baby I Love Your Way

February 10, 2023 Bay Filly

Baby I Love Your Way
6273302

Love The Way You Fly SI 115
- Furyofthewind SI 96
  - Corona Cartel SI 97
  - Dashing Phoebe SI 104
- Lovethewayyoulie SI 96
  - Tempting Dash SI 112
  - Witchs Streak SI 105

Sail On Candy SI 82 (2011)
- PYC Paint Your Wagon SI 107
  - Corona Cartel SI 97
  - Dashin Follies
- Send Me The Candy SI 97
  - Leaving Memories SI 111
  - Send Me Candy SI 92

By LOVE THE WAY YOU FLY SI 115 (2017). 6 wins, $205,761, Flying Breed S. [R], Louisiana Million Inv. S. [R], Scoopies Leaving You S. [R]-NTR, 2nd LQHBA Breeders Derby [RG3], etc. Brother to LOVE TA FLY SI 101. His first foals are yearlings of 2024. Son of stakes winner FURYOFTHEWIND SI 96; sire of 23 stakes winners, including BRACE FOR BERNAL SI 105 (Champion, $322,236, Heritage Place Derby [G2]), TURBULENT TIMES SI 94 ($564,146, Golden State Million Fut. [G1]), CHARLIES FURY SI 106 ($463,278 [G2]).

1st dam

Sail On Candy SI 82, by PYC Paint Your Wagon. Placed at 3, $4,710. Sister to **Send The Candy Wagon** SI 96. Dam of 5 foals of racing age (one 2-year-old), 3 to race, 3 winners–

Kiss My Wild Candy SI 102 (g. by Kiss My Hocks). 2 wins to 5, 2024, $85,279.

Jess A Wild Candy SI 95 (g. by Jess Elie). 4 wins to 4, 2024, $52,430.

Wild Blue Candy SI 102 (g. by Jess Louisiana Blue). 6 wins to 5, $47,263.

2nd dam

SEND ME THE CANDY SI 97, by Leaving Memories. 3 wins in 6 starts at 2, $135,976, Remington Futurity **[G1]**. Dam of 30 foals to race, 18 winners, 22 ROM–

SEND ME A CANDY TREE SI 105 (f. by Oak Tree Special). 12 wins to 5, $410,384, Southwest Juvenile Champ. **[G1]**, etc. Dam of **ONE FAMOUS CANDY** SI 99 ($94.566).

FASTER THEN U SI 92 (g. by Ivory James). 3 wins to 3, $146,631, La Fiesta Futurity.

THIS CANDYS SPECIAL SI 104 (f. by Strawfly Special). 8 wins to 5, $100,361, Central Distaff Challenge **[G3]** twice, Keokuk S. **[G3]**, 3rd **[G1]**. Dam of **CANDY CARTEL** SI 104 ($210,141 **[G3]**), **JESS SPECIAL CANDY** SI 114 ($155,896), **Send Me Candy Paint** SI 103 ($90,246 [R] **[G1]**), **Special Candy Paint** SI 109 ($69,607 **[G2]**), **Stole The Candy** SI 104 ($50,470 **[G2]**); granddam of **CANDY CARTELS CAT** SI 100 ($162,294 **[G3]**).

THIS CANDYS ROYAL SI 102. 7 wins to 6, $55,046, Rheudasil H., *finalist* in Valley Junction Futurity **[G2],** Leo S. **[G2],** East Champ. Challenge **[G2].**

Eyesa Candy Maker SI 109 (f. by Eyesa Special). 5 wins to 4, $106,494, 3rd Remington Derby **[G1]**, Black Gold Futurity Champ. [R] **[G3]**, *finalist* in Speedhorse Futurity [R] **[G1]**. Set NTR 330y. Dam of **EYE LIVE FOR CANDY** SI 108 ($124,488), **EYESA WAGON MAKER** SI 104 ($85,322), **Eyesa Noyz Chick** SI 94 (to 3, 2024).

Send The Candy Wagon SI 96. 5 wins to 4, $61,332, 3rd OkHA Futurity [R] **[G2].**

Eye On This Candy SI 94 (f. by Mr Eye Opener). 2 wins to 3, $56,916, 3rd Valley Junction Fut. **[G2]**, *qualified* **[G1]**. Dam of **CHASING AJ** SI 96 (***Champion***, $907,069 **[G1]**), **I SEE CANDY PAINT** SI 111 ($161,305), **Eyema Special Candy** SI 101 ($149,295).

Eyesa Candy Horse SI 95. 3 wins to 3, $56,554, 3rd OkHA Derby [R] **[G3]**, *finalist* **[G1].**

Jess Send Candy SI 95 (f. by Mr Jess Perry). Winner. Dam of **JESS GOOD CANDY** SI 96 (***Champion***, $2,014,703 **[G1]**), **THIS CANDYS AWESOME** SI 105 ($434,265 **[G2]**), **SEND ME THIS WAGON** SI 110 ($179,310), **HONEYMOON CANDY** SI 98 ($115,962); granddam of **GOOD WAGON SA** SI 93 ($198,278), **JESS GIVE MEA REASON** SI 106 ($162,889), **Candy Going Grand** SI 106 ($99,124).

Roll On Candy Wagon SI 99 (PYC Paint Your Wagon). 3 wins to 3, $40,663. Dam of **SEND ME GOOD CANDY** SI 95 ($175,720), **Bodaciouscandywagon** SI 91 ($33,029), granddam of **JESS CALL ME CANDY** SI 103 ($93,947).

Rock Candy Sa SI 96 (f. by Good Reason SA). 2 wins to 4, $28,978. Dam of **ROCK A JESS V** SI 101 ($874.037 **[G1]**), **A POLLITICAL CANDY V** SI 106 ($837.113 **[G1]**).

Jesses Candy SI 101. Winner. Dam of **VALIANTINECANDYROCKS** SI 102 ($260,779), **ROCKYS CANDY SHOP** SI 96 ($176,009), **ROCK HARD CANDY** SI 106 ($123,622).

Send City (f. by Tres Seis). Dam of **APOLLITICAL PENCE** SI 125 ($1,867,319 **[G1]**).

Send Me Special (Oak Tree Special). Dam of **SHEZA FAMOUS CANDY** SI 97 ($214,191).

Rock This Candy Tree SI 88 (f. by Oak Tree Special). Winner at 3, $20,756. Dam of **Hard Rock Candy** SI 104 ($65,742).

Embryo transfer.

Hip No. 592 Consigned by Roger Daly, Agent for Jose Armondo Fiscal **Hip No. 592**

Takin Eagles

February 17, 2023 Sorrel Filly

Takin Eagles
6267581

One Fabulous Eagle SI 97	One Famous Eagle SI 101	Mr Jess Perry SI 113	
		One Famous Lady SI 104	
	Ladys Heart Of Gold	Strawfly Special SI 97	
		Strength Of Heart SI 104	
Takin In The Rays (2013)	Real Visions SI 104	Streakin La Jolla SI 99	
		Vision Of Dash SI 91	
	Sol Ray	Takin On The Cash SI 109	
		Sunday Smash SI 102	

By ONE FABULOUS EAGLE SI 97 (2013). 5 wins, $664,547, Corona Cartel Inv. Derby [R]. Brother to GOLD HEART EAGLE V SI 104, EAGLE ON THE FLY SI 103. Sire of 220 ROM, 23 stakes winners, $7,715,716, including EZEE MONEE SI 94 ($602,683, All American Oaks [G1]), A TRES OF EAGLE SI 108 ($472,117, AQHA Chlg. Champ. [G1]), MUY PELIGROSITO SI 108 ($420,889, Southwest Juv. Champ. [G2]), ORBYSON SI 93 ($235,714, Sam Houston Juv), ON A NEW NOTE SI 107 ($179,504), FABULOUS RACHEL SI 103 ($160,480 [G1]).

1st dam
Takin In The Rays, by Real Visions. Unplaced. Dam of 1 foal of racing age, an unstarted 2-year-old.

2nd dam
Sol Ray, by Takin On The Cash. Unraced. Dam of 1 other foal to race.

3rd dam
Sunday Smash SI 102, by Easily Smashed. 4 wins, 3 to 5, $10,816. Dam of 5 foals to race, 3 winners, 4 ROM–
Sunny Debut SI 95 (Pure D Dash). 3 wins to 5, $38,079.
Corona Smash SI 89 (Corona Cartel). Winner to 3, $6,340.
First Smart Smash SI 85 (First Smart Money). Winner to 3, $5,939. Dam of–
Just Smashed U SI 88. Winner to 5, $11,499.
Hollaback Girl SI 87. Winner at 2, $4,858, *finalist* in Prescott Valley Laddie/Lassie Futurity **[G3]**.

4th dam
Desolate Angel SI 98, by Hopeful Venture TB. 5 wins to 3, $6,327. Dam of 7 foals to race, 4 winners, 4 ROM–
Lil Birthday Angel SI 96 (Easily Smashed). 5 wins to 5, $13,292. Dam of–
|| Mc Dashin Lil Angel SI 93. 4 wins to 6, $77,135.
|| Mc Lil Angel Candoit SI 81. Placed to 4, $9,992.
Hopeful Bug SI 86 (Bugs Alive In 75). Winner to 3, $7,020. Dam of–
Rusty Glen SI 83 (Mr. Inspector TB). Winner to 3, $4,222, *finalist* in Oklahoma Bred || Futurity [R] **[G3]**.
Planned Angel (Game Plan). Unplaced in 1 start. Dam of–
Bootin Game SI 91. 2 wins to 5, $15,831.

Hip No. 593 | Consigned by Jumonville Farms | **Hip No. 593**

Shez Jessa Dynasty

January 28, 2023 Bay Filly

Shez Jessa Dynasty
6252798

FDD Dynasty SI 102
- First Down Dash SI 105
  - Dash For Cash SI 114
  - First Prize Rose SI 98
- Dinastia Toll BRZ SI 97
  - Tolltac SI 113
  - Phillips Filly

Eyejesslovelouisiana SI 96 (2007)
- Mr Jess Perry SI 113
  - Streakin La Jolla SI 99
  - Scoopie Fein SI 99
- Louisiana Eye Opener SI 97
  - Mr Eye Opener SI 106
  - The Louisiana Girl SI 100

By FDD DYNASTY SI 102 (2004). Champion, $1,173,001, Ed Burke Million Fut. [G1]. Sire of 752 ROM, 100 stakes winners, $35,481,422, including DANJER SI 120 (World Champion twice, $2,499,432 [G1]), JESSIES FIRST DOWN SI 112 (World Champion, $1,599,502 [G1]), KATES DYNASTY SI 99 (Champion, $572,882 [G1]), WHIZKEY GLASSES SI 94 ($943,619 [G1]), FDD SCOUT SI 101 ($657,381), SCOOPS DYNASTY SI 104 ($562,539 [G1]), FAR NIENTE SI 96 ($484,923 [G1]), MIDDAY NEWS SI 114 ($383,270 [G3]), ASSCHER SI 98 ($318,290 [G1]).

1st dam

Eyejesslovelouisiana SI 96, by Mr Jess Perry. 2 wins at 3, $19,945. Dam of 15 foals of racing age (one 2-year-old), 14 to race, 12 winners, 13 ROM–

EYESA FREIGHTTRAIN B SI 92 (c. by Freighttrain B). 5 wins to 3, 2024, $609,297, Laddie Futurity [R] **[G2]**, Oklahoma Derby **[G3]**, 2nd LQHBA Louisiana Million Futurity [R] **[G1]**, Lee Berwick Futurity [R] **[G1]**, *finalist* in Dash For Cash Futurity **[G2].**

HEZA LOUISIANA DASH SI 105 (g. by Heza Fast Dash). 12 wins to 6, $531,041, Louisiana Classic S. [R] **[G2]**, Vals Fortune S. [R] **[G2]**, Open Me A Corona S. [R] **[G2]**, LQHBA Derby [R], Opelousas S. [R], Amelia Belle S. [R], 2nd Louisiana Classic S. [R] **[G2]**, Louisiana Champions Day Classic [R] **[G2]**, Opelousas S. [R] **[G2]**, John Alleman Mem. S. [R] **[G3]**, Mid-City S. [R] **[G3]** twice, The Treme Derby [R], LQHBA Inv. [R], 3rd Louisiana Classic [R] **[G2]**, Louisiana Champions Day Classic [R] **[G2]**, etc.

JESS DASH FAST SI 107 (f. by Heza Fast Dash). 4 wins to 4, $160,609, Scoopies Leaving You S. [R], Billy Montgomery S. [R], 2nd Mardi Gras Futurity [R] **[G2]**, etc.

El Dorado Stone SI 88 (Heza Fast Dash). Winner to 3, $17,160, 3rd Louisiana Juv. [R].

Sizzlin On Da Bayou SI 102 (g. by Sizzlin Cartel). 6 wins to 6, $112,875, *finalist* in Louisiana Classic [R] **[G2]** twice, Open Me A Corona S. [R] **[G2]**.

Louisiana Fast Dash SI 101 (g. by Heza Fast Dash). 3 wins to 6, $86,700, *finalist* in Lee Berwick Futurity [R] **[G1]**.

Eye Sizzle SI 98 (g. by Sizzlin Cartel). 4 wins to 5, $51,192.

Jessa Louisiana Dash SI 90 (f. by Heza Fast Dash). 2 wins to 3, $50,098, *finalist* [R] **[G2]**.

Eyeonlouisianadash SI 90 (f. by Heza Fast Dash). Winner to 3, $24,100, *finalist* in Firecracker Futurity **[G2]**.

Louisiana Blood SI 87 (f. by Apollitical Blood). Winner at 2, 2024, $22,342, *finalist* in Lassie Futurity [R] **[G2]**.

2nd dam

LOUISIANA EYE OPENER SI 97, by Mr Eye Opener. 7 wins in 10 starts to 3, $151,254, La Primera Del Ano Derby **[G2]**, *finalist* in Golden State Million Futurity **[G1]**, All American Derby **[G1]**. Half sister to **JESS LOUISIANA BLUE** SI 109 (***Champion***). **THE LOUISIANA CARTEL** SI 109 ($127,941 **[G2]**), etc. Dam of 18 foals to race, 12 winners, 15 ROM–

Dutcher SI 108 (Apollitical Jess). 4 wins to 6, $194,833, 2nd Texas Classic Derby **[G1]**, Vessels Maturity **[G1]**, Sam Houston Classic S. **[G2]**, 3rd Refrigerator H. **[G1]**, etc.

Eye On Corona SI 94 (c. by Corona Cartel). 2 wins to 5, $133,718, 2nd Los Alamitos Winter Champ. **[G1]**, 3rd Independence Day H., Farnam S., *finalist* in Los Alamitos Two Million Futurity **[G1]**, Bob Moore Mem. S. **[G2].** Sire.

Eying Miss Perry SI 88 (f. by Mr Jess Perry). Winner. Dam of **EL CAMINO CL** SI 99 ($377,953 [R] **[G2]**), **Escandalo** SI 101 ($124,820), **Zapata Chic** SI 104 ($57,184).

Eye Opening Jess SI 86 (f. by Mr Jess Perry). Winner to 4, $6,225. Dam of **EYE AM SIZZLIN** SI 108 ($182,668).

The Louisiana Lassie SI 95 (f. by Feature Mr Jess). Winner to 3, $11,863. Dam of **Fastdashing Lassie** SI 102 ($92,460).

The Louisiana Dash SI 81. Dam of **Louisiana Freight** SI 87 ($49,866 [R] **[G2]**).

Ms Flashy Eyes SI 83 (f. by Mr Jess Perry). Granddam of **Dakota Gurl** SI 96 ($73,578).

ENGAGEMENTS: AQHA Challenge, All American, Rainbow, & Ruidoso Fut.

Embryo transfer.

Hip No.
594

WITHDRAWN

Hip No. 595

Consigned by Dunn Ranch, Agent

DR Shoot Tequila

February 23, 2023 Brown Filly

Hip No. 595

DR Shoot Tequila
6269029

One Valiant Hero SI 101
- Valiant Hero SI 105
  - First Down Dash SI 105
  - Corona Chick SI 113
- Smiles All Around SI 94
  - Feature Mr Jess SI 101
  - Shades Of Perfection SI 91

Baja La Panthera (2016)
- Panther Mountain SI 105
  - Meter Me Gone SI 112
  - Cash This Runner SI 110
- Baja Jazz SI 98
  - Tres Seis SI 97
  - Only The Wicked SI 90

By ONE VALIANT HERO SI 101 (2011). 6 wins, $389,799, Oklahoma Derby, 2nd Ruidoso Derby [G1], Bob Moore Mem. S. [G2], Black Gold 350 Fut. [R], fnl in Los Alamitos Champ. [G1], Leo S. [G1]. Sire of 89 starters, 55 ROM, 7 stakes winners, $2,010,494, including LOVE IS EVERYTHING V SI 103 (8 wins, $329,676, Oklahoma Derby [G3]), ONE VALIANT LOVE SI 99 ($190,364, Heritage Place Juv), ONE LITTLE LIAR SI 106 ($179,542, West Texas Derby [G3]), YOU BUY I FLY V SI 105 ($137,959), ONE SLICK V SI 101 ($102,215, Rainbow Inv).

1st dam

Baja La Panthera, by Panther Mountain. Winner at 2, $4,840. Dam of 5 foals of racing age (one 2-year-old), 4 to race, 3 ROM–

Baja Blast SI 83 (g. by Corona Cartel). Placed at 2, $3,000.

2nd dam

BAJA JAZZ SI 98, by Tres Seis. 4 wins at 2, $156,763, Longhorn Futurity **[G1]**, 2nd Retama Park Futurity **[G1]**. Dam of 15 foals to race, 11 winners, 13 ROM–

EAGLE JAZZ SI 95 (g. by One Dashing Eagle). ***Champion 2-Year-Old Gelding***, 7 wins in 9 starts to 3, $903,649, Ruidoso Fut. **[G1]**, Rainbow Fut.**[G1]**, 2nd OK-Bred Fut. [R] **[G2]**.

TELLER BAJA SI 97 (f. by Teller Cartel). 6 wins in 10 starts to 3, $464,317, Oklahoma Bred Futurity [R] **[G2]**, 3rd All American Juv. [R], *finalist* in Rainbow Derby **[G1]**. Dam of–

TELLER IMA EAGLE SI 102. 4 wins to 3, $190,438, Speedhorse Futurity **[G3]**, Oklahoma Juvenile S., *finalist* in Heritage Place Futurity **[G1].**

FABULOUS RACHEL SI 103. 5 wins in 10 starts to 4, $160,480, Junos Request S. **[G1]**, Gillespie County Fair Derby. Race Track Chaplaincy of America S., 2nd Decketta S. **[G2]**, 3rd Lone Star Distaff Challenge S., *finalist* in Easy Date S. **[G3]**.

Tres Coronas SI 101 (g. by Corona Cartel). 2 wins to 5, $45,994, 2nd Los Alamitos Champ. Challenge **[G2]**, *finalist* in Eastex S. **[G2]**.

Tres Jazz SI 99 (g. by Jess Lips). 5 wins to 4, $93,252, *finalist* in Rainbow Derby **[G1]**.

Teller Jazz MRL SI 101 (f. by Teller Cartel). 5 wins to 3. $44,586. Set NTR.

Apollitical Jazz SI 96 (g. by Apollitical Blood). 3 wins to 3, $42,465.

Time To Jazz SI 106 (One Sweet Jess). 2 wins to 3, $42,144, *finalist* Ruidoso Derby **[G1]**.

3rd dam

Only The Wicked SI 90, by First Down Dash. Winner at 2, $5,061. Sister to **First Wicked Lady** SI 94. Dam of 15 foals to race, 10 winners, 12 ROM–

WICKED VALENTINE SI 104 (One Famous Eagle). 8 wins to 9, $173,499, Arapahoe Derby Challenge, 2nd Covered Bridges S. **[G3]**, Prairie Meadows Juvenile Challenge, Great Lakes S. *qualified* to Prairie Meadows Champ. Challenge **[G2]**.

BAJA JAZZ SI 98 (Tres Seis). Stakes winner, above.

Shakalo SI 93 (Feature Mr Jess). 3 wins to 5, $47,024, 3rd Prairie Meadows Juv. Chlg.

The Real Deahl SI 87. Winner to 5, $44,534, 3rd Valley Junction Futurity.

4th dam

WICKED WINNER SI 94, by Runaway Winner. 3 wins to 3, $137,880, Ruidoso Derby **[G1]**, 3rd Ruidoso Futurity **[G1]**, *finalist* in Los Alamitos Million Futurity **[G1].**Half sister to **Wickedly** SI 94 ($9,651). Dam of 10 foals to race, 9 winners–

WICKED ROYAL CARTEL SI 96 (Corona Cartel). 4 wins to 3, $62,641, Mini Rock Overnight H., 3rd Kingman Kid H., *finalist* in Los Alamitos Winter Derby **[G1].**

First Wicked Lady SI 94 (First Down Dash). 2 wins to 4, $150,288, 2nd All American Derby **[G1]**, *finalist* in All American Fut.**[G1].**Dam of **TELLER SHEZ WICKED** SI 94.

Jess Wicked SI 102 (Mr Jess Perry). 9 wins to 9, $91,169, 2nd Manor H., 3rd Manor Maturity **[G2]**, *finalist* in Oklahoma Champ. Challenge **[G1].**

Royal Wicked Witch SI 91. Winner. Granddam of **PAVEL** SI 102 ($288,990 [R] **[G2]**).

Wicked N Wild. Granddam of **Widows Devil** SI 88 ($147,881 **[G1]**), **Onewickedchick.**

ENGAGEMENTS: Los Alamitos Two Million Fut., Golden State Million Fut.

Accredited Oklahoma Bred; embryo transfer.

Hip No. 596

Consigned by Royal Vista Ranch LLC, Agent

Favorite Gendar

March 21, 2023 Bay Colt

Hip No. 596

Favorite Gendar
6321082

Favorite Cartel SI 104
- Favorite Trick TB
  - Phone Trick
  - Evil Elaine
- Shenoshercorona SI 91
  - Corona Cartel SI 97
  - Shenoshespecial SI 91

Legendari SI 99 (2016)
- Corona Cartel SI 97
  - Holland Ease SI 109
  - Corona Chick SI 113
- All About Ease SI 98
  - First Down Dash SI 105
  - Effortless Again

By FAVORITE CARTEL SI 104 (2007). 9 wins, $607,669 [G1]. Sire of 903 ROM, 121 stakes winners, $47,554,230, 7 champions, including TRANE STATION V SI 97 (Champion, $1,754,152 [G1]), CYBER ATTACK SI 101 (Champion, $1,721,346 [G1]), CARTEL JESS ROCKIN SI 96 (Champion, $849,101 [G1]), TELL CARTEL SI 105 (Champion, $796,386 [G1]), GOLDEN BOI SI 98 (Champion, $721,647 [G1]), TARZANITO SI 102 (Champion, $429,657 [G1]), JUST A KOOL BOY SI 110 (Champion, $211,861 [G2]), BOMB CYCLONE SI 104 ($1,446,063 [G1]), POWERFUL FAVORITE.

1st dam

Legendari SI 99, by Corona Cartel. 2 wins to 3, $34,012. Sister to **CHAZAQ** SI 104, **Unlymited** SI 92, **All N The Jeans** SI 95. Dam of 2 foals of racing age, both 2-year-olds currently racing.

2nd dam

ALL ABOUT EASE SI 98, by First Down Dash. 6 wins in 12 starts at 2, $309,503, Ruidoso Futurity **[G1]**, 3rd West Texas Futurity **[G1]**. Dam of 41 foals to race, 34 winners, 37 ROM–

CHAZAQ SI 104 (g. by Corona Cartel). 7 wins in 14 starts to 3, $963,664, Ed Burke Million || Futurity **[G1]**, Los Alamitos Super Derby **[G1]**, 2nd Kindergarten Futurity **[G3]**, Old || Habits H., *finalist* in Champion of Champions S. **[G1]**, Golden State Derby **[G2]**.

ZOOMIN WITH EASE SI 104 (g. by Azoom). 2 wins to 5, $388,299, Rainbow Futurity || **[G1]**, 3rd Dash For Cash Derby **[G2]**, *finalist* in All American Derby **[G1].**

KATHARSIS SI 98 (f. by American Runaway). 5 wins to 3, $127,622, Gillespie County Fair || Futurity, Texas Twister S. [R], 2nd TQHA Sires' Cup Futurity [R] **[G3]**, *finalist* **[G2]**.

ALL ABOUT TORQUE SI 93 (g. by Mr Jess Perry). 2 wins to 3, $92,809, Hobbs America || Derby **[G3]**, *finalist* in Zia Champ. **[G1]**.

ALL TYME HIGH SI 98 (f. by Moonin The Eagle). 4 wins in 8 starts to 3, 2023, $40,402, || Hadley Giles Futurity, 2nd Sweetwater Downs Derby.

Algorithmic SI 99 (g. by Ivory James). 4 wins to 5, $319,408, 2nd Texas Classic Futurity || **[G1]**, *finalist* in Dash For Cash Futurity **[G1]**.

Unlymited SI 92 (c. by Corona Cartel). Winner to 3, $135,252, 3rd Heritage Place Fut. **[G1]**.

All N The Jeans SI 95 (f. by Corona Cartel). 3 wins to 3, $120,036, 3rd Kindergarten || Futurity **[G1]**, *finalist* in Ed Burke Million Futurity **[G1]**. Dam of–

ALL POINTZ BULLETIN SI 97. 5 wins to 3, $182,649, Oklahoma Derby **[G3]**, 3rd | Heritage Place Oaks, *finalist* in Mildred N Vessels Mem. H. **[G1]**.

DEZIGNER JEANZ SI 107. 6 wins in 11 starts to 3, 2024, $138,022, Remington | Juvenile S. [R], 2nd Evangeline Downs Futurity **[G2]**.

Going Viral SI 93. 2 wins to 3, $45,546, 2nd Prairie Meadows Juvenile Challenge.

Bartlett SI 83. Winner in 2 starts at 2, 2024, $20,115, 2nd AQRA TP Pres. Futurity Inv. Jeaniologi SI 101. Winner at 2, $93,691, *finalist* in OK-Bred Futurity [R] **[G2]**. Analytix SI 91. 4 wins to 3, $58,924, *finalist* in Rainbow Futurity **[G1].**

Mount Ararat SI 96 (g. by Panther Mountain). 3 wins, $42,777, 2nd Maple Leaf Derby.

Takoradi SI 113 (c. by Ivory James). 4 wins to 6, $27,006, 2nd Wayne Brasher Mem. S., || *finalist* in Ruidoso Juvenile Challenge **[G3]**. Set NTR 250y in 0:12.985.

Victorease SI 106 (c. by One Famous Eagle). 3 wins, $19,907, 2nd Hipodromo Juv. Chlg.

All American Ease SI 90 (g. by American Runaway). Placed, $21,090, 3rd Governors S.

Shazumba SI 90 (f. by Shazoom). Winner at 3, $9,810. Dam of–

ORBYSON SI 93. 2 wins to 3, $235,714, Sam Houston Juv. *finalist* in All American | Futurity **[G1]**. Texas Classic Futurity **[G1]**.

EXPEDYTE SI 94. 4 wins to 4, $176,989, Firecracker Futurity **[G2]**, etc.

Zumbaya SI 86 (f. by Azoom). Winner to 3. Dam of **Mister Mucho Gusto** SI 97 ($104,278). Featuring Jessie SI 85 (Feature Mr Jess). Dam of **Sunday Sylence** SI 95 ($145,774 **[G2]**).

All About Jessie SI 100 (f. by Mr Jess Perry). 3 wins to 3, $26,643. Dam of–

Fast Layne SI 104. 2 wins to 5, $26,070, 2nd All American Congress Futurity.

ENGAGEMENTS: AQHA Challenge, All American, Rainbow, & Ruidoso Fut.

Accredited Oklahoma Bred.

Hip No. 597

Consigned by Bobby D. Cox

Artillary

January 18, 2023 Gray Filly

Hip No. 597

Artillary
6236646

Valiant Hero SI 105
- First Down Dash SI 105
  - Dash For Cash SI 114
  - First Prize Rose SI 98
- Corona Chick SI 113
  - Chicks Beduino SI 104
  - Sizzling Lil SI 91

Eye Popping SI 95 (2012)
- Mr Eye Opener SI 106
  - Dash For Cash SI 114
  - Bedawee SI 92
- Shes Jess Special SI 105
  - Mr Jess Perry SI 113
  - Special Balance

By VALIANT HERO SI 105 (2004). 7 wins, $668,633, Texas Classic Fut. [G1]. Sire of 611 ROM, 62 stakes winners, $30,400,070, including FEATURE HERO SI 99 (Champion, $1,418,960 [G1]), IMA FEARLESS HERO SI 92 (Champion, $1,062,435 [G1]), SASS ME BLUE SI 94 (Champion, $296,378 [G1]), HOUDINI SI 105 ($1,223,198 [G1]), FIRST VALIANT SIGN SI 99 ($1,053,844 [G1]), SAM CROW SI 103 ($1,012,935 [RG2]), VALIANT TIBERIAS SI 107 ($852,832 [G1]), VALIANT ROGUE SI 106 ($814,850 [G1]), RUSTYS MIRACLE SI 103 ($762,565 [G1]), SHOTT GUN SI 107.

1st dam

Eye Popping SI 95, by Mr Eye Opener. 2 wins to 4, $34,069, 2nd All American Congress Maturity, 3rd Indiana Grand QHRAI Derby. Sister to **WHITE OR WRONG** SI 94. Dam of 16 foals of racing age (three 2-year-olds), 13 to race, 10 winners, 12 ROM–

INSTYGATOR SI 116 (g. by Ivory James). AQHA Supreme Race Horse. All American Derby **[G1]**. 10 wins to 4, $1,608,801, The Champ. at Sunland Park **[G1]**, Refrigerator Inv. Champ. S. **[G1]**, 2nd All American Futurity **[G1]**, Texas Classic Futurity **[G1]**, Leo S. **[G1]**, Heritage Place Derby **[G2]**, 3rd Heritage Place Futurity **[G1].**

SHOTT GUN SI 107 (g. by Valiant Hero). 12 wins to 5, $695,019, Heritage Place Futurity **[G1]**, Miss Polly Classic S. **[G2]**, Kaweah Bar H. **[G3]**, King William S., Moonist S., Azure Three S., 2nd Ruidoso Inv. S., B.F. Phillips, Jr. S. [R], 3rd Vessels Maturity S. **[G1]**, *finalist* in All American Derby **[G1]**, Champion of Champions S. **[G1].**

MAYBELLINA SI 102 (f. by PYC Paint Your Wagon). 10 wins in 10 starts at 2, ($167,659 USA), in Mexico, Alfredo Castro Rea S., Campeonato Juvenil, Hipodromo Juvenile Challenge, Clasico The Prize, Clasico Jodys Glory S.

Tornadeaux SI 84 (g. by Favorite Cartel). Winner at 2, 2024, $7,165.

2nd dam

SHES JESS SPECIAL SI 105, by Mr Jess Perry. 5 wins to 3, $104,955, Vinton S. [R], 2nd Delta Louisiana Breeders' Derby [R] **[G3]**, 3rd TQHA Sires' Cup Futurity [R] **[G2]**, *finalist* in Louisiana Champions Day Derby [R] **[G2]**. Dam of 20 foals to race, 14 winners, 16 ROM–

JESS COURAGEOUS SI 107 (g. by Achievement). 7 wins to 6, $122,368, LQHBA Inv. S. [R], 3rd LQHBA Sale Futurity Inv. [R], *finalist* in Mr. Jess Perry LAD S. [R] **[G3]**.

WHITE OR WRONG SI 94 (f. by Mr Eye Opener). 2 wins to 4, $113,628, All American Juvenile Inv. [R], *finalist* in All American Derby **[G1].** Dam of–

White Zoom. Unplaced in 1 start, in Brazil. Dam of–

TELLER TURIM MRL SI 97. 2 wins to 5, ($23,199 USA), in Brazil, Campeao Dos Campeoes S., 3rd Pres. Do Centro Hipico Do Oeste S.

Presidente Eagle MRLSI 98. Winner in Brazil, 3rd GP Consagracao - III Triplice Coroa.

Capitao Teller MRLSI 96. Placed to 4, (USA), in Brazil, 2nd GP Taca de Ouro S.

BYE BYE JESS SI 96 (g. by Dashin Bye). 7 wins to 7, $95,984, The Tricky Dust S.

SHES JESS DYNAMITE SI 99 (f. by FDD Dynasty). 4 wins, $94,983, Hialeah Lassie Fut.

TH Maverick SI 101 (g. by American Runaway). 4 wins to 6, $42,917, 2nd EVD 550 H.

Eye Popping SI 95 (f. by Mr Eye Opener). Stakes placed winner, above.

Shes Dashin First SI 83 (f. by First Down Dash). Winner to 3, $4,620. Dam of–

SAN LORENZO TAY SI 119. 4 wins to 3, $710,835, Oklahoma Bred Fut. [R] **[G1]**, 2nd Texas Classic Fut. **[G1]**, Labor Day Weekend S., *finalist* Texas Classic Derby **[G1].**

THRIVING IVORY SI 111. 6 wins to 3, $147,479, Sam Houston Distaff, 2nd TQHA Sale Futurity [R] **[G2]**, *finalist* in Sam Houston Derby **[G3]**.

Messynger SI 96. Winner to 3, $28,469, 2nd Rainbow Juvenile S.

Forest Park SI 103 (c. by Brimmerton). 2 wins, $63,379, *finalist* in Texas Classic Fut. **[G1].**

Jess Valiant SI 84 (f. by Valiant Hero). Placed to 3. Dam of **Time For A Hero** SI 98 ($65,129), **Aseparateindividual** SI 99 ($42,977).

ENGAGEMENTS: AQHA Challenge, All American, Rainbow, & Ruidoso Fut., Los Alamitos Two Million Fut., Golden State Million Fut., Ed Burke Million Fut.

Embryo transfer.

Hip No. 598 | Consigned by Marty Powers, Agent for J & B Rental Inc. | **Hip No. 598**

JB Summer Fling

March 28, 2023 Black Filly

JB Summer Fling
6287397

Paint Me Perry SI 101
- PYC Paint Your Wagon SI 107
  - Corona Cartel SI 97
  - Dashin Follies
- Baby Perry SI 94
  - Mr Jess Perry SI 113
  - Kool Kue Baby SI 118

Forbidden Luv SI 87 (2010)
- One Famous Eagle SI 101
  - Mr Jess Perry SI 113
  - One Famous Lady SI 104
- First Place Corona
  - Corona Cartel SI 97
  - First Prize Rose Too SI 94

By PAINT ME PERRY SI 101 (2012). 5 wins, $288,637, Okla. Fut. [G2], Simulcast Services S., 2nd OK-Bred Derby [RG3], fnl in Heritage Place Fut. [G1]. Sire of 71 starters, 42 ROM, $1,674,224, including MARDI GRAS PAINT SI 102 ($533,375, Louisiana Million Fut. [RG1]), KP PAINTMEASYMPHONY SI 97 ($116,278, Mardi Gras Derby [R]), KOOL JERRY SI 105 ($32,270, Elko Derby), JJ Paint On Luck SI 102 ($44,625, 3rd De Saix S.), Gias Fred SI 92 ($41,544, 2nd Old South Derby), Perry Mouse Tale SI 98 ($119,190 fnl [RG2]).

1st dam

Forbidden Luv SI 87, by One Famous Eagle. Winner at 3, $7,909. Dam of 6 foals of racing age (one 2-year-old), 5 to race, 3 winners, 4 ROM–

Forbidden Tales SI 88 (f. by Wagon Tales). 2 wins to 3, $23,886.

Forbidden Wagon SI 95 (g. by Kool Wagon). 2 wins to 7, $15,404.

BP Luv Wagon SI 87 (f. by Lil Kool Wagon). Winner to 4, $9,020.

2nd dam

First Place Corona, by Corona Cartel. Unraced. Dam of 1 foal to race, above.

3rd dam

First Prize Rose Too SI 94, by Dash For Cash. Winner at 3, $3,470. Dam of 7 foals to race, 5 winners, 5 ROM–

FAST FIRST DASH SI 101 (Heza Fast Man). 7 wins to 8, $102,250, Manor H., 2nd Expo Square S., Universal City H., Manor H., 3rd Covered Bridges S., Prairie Meadows 870 Special.

First Black Rose SI 108 (Heza Fast Man). 4 wins to 4, $50,575, 2nd Oklahoma Horsemen's Associaton Derby [R] **[G3]**, 3rd QHRA of Indiana Derby, Oklahoma Bred Derby [R]. Dam of–

FIRST BLACK WAGON SI 95. 8 wins to 5, $87,283, John Deere S., 1st Division, Anaheim Overnight H., *finalist* in Southern California Derby **[G1]**, Keokuk S. **[G3]**.

Love Me Madly SI 106. 5 wins to 4, $68,888, 3rd Altoona Derby, Golden Driller S., Fair Meadows Belles S.

Wild Ryde SI 95. 3 wins to 4, $35,355, 3rd Two Rivers S. **[G3]**.

JB First Rose SI 90. 3 wins to 6, $34,425, 2nd Develop a Plan S. **[G3].**

First Faded Rose. Winner to 3. Dam of–

Rose Dynasty SI 95. 2 wins to 4, $19,568, 3rd AQRA President's Spring Derby.

Double Didget SI 93. 3 wins to 4, $55,612, *finalist* in Mystery Futurity [R] **[G2]**.

First Black Corona SI 107. 3 wins to 5, $27,649. Set NTR 250y.

First Runnin Rose SI 95. 3 wins to 4, $24,972.

Dash Fast Girl SI 90 (Heza Fast Man). Winner to 3, $17,321, 2nd QHRA of Indiana Derby. Dam of–

VACHETTA SI 96. 3 wins in 3 starts at 2, $142,928, Kindergarten Futurity **[G1]**.

Coronas Fast Dash SI 102. 4 wins to 4, $156,412, 2nd Heritage Place Derby **[G1]**, *finalist* in All American Futurity **[G1]**, Dash For Cash Futurity **[G1]**, Remington Derby **[G1]**, Leo S. **[G2],** *qualified* to Rainbow Derby **[G1]**. Sire.

4th dam

FIRST A ROSE SI 101, by Mr Master Bug. 4 wins to 3, $31,926, QHBC Sophomore Classic **[G2]**, 3rd QHBC Sunbelt Derby [R]. Half sister to **FIRST DOWN DASH** SI 105 (***World Champion***, ***Champion 3-Year-Old***, $857,256). Dam of 5 foals to race, 3 winners, 3 ROM–

First Shiloh SI 96 (Dash For Perks). 8 wins to 7, $45,659.

Oh What A Rose (Disco Jerry TB). Unplaced in 1 start. Dam of **Oh Perks Go** SI 94 ($33,338), **Gitana Azteca** SI 103; granddam of **OH JESS FLY** SI 98 ($189,355 **[G3]**), **OH CHEROKEE ROSE** SI 106 ($112,001; dam of **JC WILD KING** SI 104, $249,273 [R] **[G2]; JC WILD ROSE** SI 99, $124,496), **SPIT CURL TEN** SI 96 ($95,857), **Oh What A Prize** SI 102 ($32,380), **First Black Knight** SI 107, **Tres Red Roses** SI 86.

ENGAGEMENTS: AQHA Challenge.

Hip No. 599 Consigned by Granada Farms, Agent for Tyler & Naia Graham **Hip No. 599**

Jaimes Payday

January 28, 2023 Brown Colt

Jaimes Payday 6255203	Jess Good Candy SI 96	Good Reason Sa SI 102	Favorite Trick	
			Queen Of Appeals SI 99	
		Jess Send Candy SI 95	Mr Jess Perry SI 113	
			Send Me The Candy SI 97	
	Jakes Painted Wagon (2014)	PYC Paint Your Wagon SI 107	Corona Cartel SI 97	
			Dashin Follies	
		Jakes Charming Jody SI 117	Jody O Toole SI 106	
			Charming Elan SI 98	

By JESS GOOD CANDY SI 96 (2013). Champion 2-Year-Old, 8 wins, $2,014,703, All American Fut. [G1]. Sire of 218 ROM, 15 stakes winners, $9,094,140, including JESS SAVIN CANDY SI 101 (Champion 2-Year-Old, $1,061,560, Ruidoso Fut. [G1]), DULCE SIN TACHA SI 101 (Champion, $693,689, Texas Classic Fut. [G1]), PAINT YOUR LIPS P SI 104 ($196,344), GYM N JAM SI 105 (4 wins, $130,058, Rainbow Inv), Especially Goodcandy SI 96 ($414,395, 2nd Texas Classic Fut. [G1]), Misscandymountain SI 91 ($197,049, 2nd Ruidoso Fut. [G1]).

1st dam

Jakes Painted Wagon, by PYC Paint Your Wagon. Unraced. Dam of 5 foals of racing age, 5 to race, 4 winners, 5 ROM–

DOLLAR BILL SI 106 (g. by Kiss My Hocks). 7 wins in 13 starts to 3, 2024, $624,857, TQHA Sale Futurity [R] **[G1]**, Sam Houston Juvenile S., 2nd Louisiana Downs Futurity **[G2]**, Heritage Place Derby **[G2]**, Retama Park Derby **[G3]**, 3rd Texas Classic Futurity **[G1]**.

PAINTED SEIS SI 103 (f. by Tres Seis). 6 wins in 11 starts to 3, $138,691, All American Oaks Inv. S., 3rd Yellow Rose of Texas S. [R], *finalist* in Dash For Cash Futurity **[G2]**.

Hockabilly SI 96 (g. by Kiss My Hocks). Winner to 3, $37,007, *finalist* in TQHA Sale Futurity [R] **[G2]**.

Tucker Dynasty SI 94 (f. by FDD Dynasty). Winner to 4, $30,156.

Kissmet SI 84 (f. by Kiss My Hocks). Placed to 3, $12,633, *finalist* Speedhorse Fut. **[G3]**.

2nd dam

JAKES CHARMING JODY SI 117, by Jody O Toole. 7 wins at 3 and 4, $139,754, Blink of an Eye S.-NWR, 2nd TQHA Sires' Cup Derby [R] **[G3]**, 3rd Firecracker Derby, Lone Star Distaff Challenge, *finalist* in TQHA Sale Futurity [R] **[G1]**. Dam of 4 foals to race, 4 ROM–

Dynamic Jake SI 102 (f. by FDD Dynasty). 3 wins to 3, $46,879.

Jakes Baby Wagon SI 87 (f. by PYC Paint Your Wagon). 2 wins to 3, $46,766, *finalist* in Heritage Place Futurity **[G1]**, Oklahoma Derby **[G3]**.

3rd dam

Charming Elan SI 98, by Special Elan. 2 wins to 4, $11,168. Dam of 4 foals to race, 2 winners–

JAKES CHARMING JODY SI 117 (Jody O Toole). Stakes winner, above.

Charming Illusions (First Illusions). Unplaced in 1 start. Dam of–

CHIEF CORONAS CHARM SI 110. 8 wins to 6, $103,159, Sam Houston Juvenile S., 3rd La Plata S. **[G3]**, *finalist* in Dash For Cash Derby **[G3]**.

CHARMIN CHIEF CORONA SI 104. 5 wins to 3, $87,532, Sam Houston Derby **[G3]**. Dam of–

THE LEGEND STONE SI 92. 3 wins to 3, $52,943, Retama Juvenile Challenge S.

Valiant Charm SI 112. 5 wins to 4, $183,597, 2nd West Texas Maturity **[G3]**, All American Juvenile S., Ruidoso Inv. S., La Plata S., John Andreini Mem. S., *finalist* in Mr Jet Moore H. **[G2]**, West Texas Derby **[G3]**.

Charm The Chief SI 96. 2 wins to 7, $31,023, *finalist* in TQHA Classic S. [R] **[G3]**.

4th dam

High Charms, by On A High. Placed at 3. Dam of 6 foals to race, 6 winners, 6 ROM–

High Flyin Charm SI 92 (Strawflyin Buds). 2 wins to 3, $47,976, 3rd TQHA Sales Futurity [R] **[G1]**, *finalist* in Sam Houston Futurity **[G1]**.

High Rebel Charm SI 98 (Rebel Dasher). 3 wins to 3, $26,629, 2nd La Villita S., Sundowner Trailer S. [R], Gulf Coast S. [R].

First High Chick SI 93 (Celeb). 4 wins to 5, $26,575, 2nd GCFA TX Bred S. [R], 3rd Manor H., *finalist* in Rio Rico Futurity **[G3]**.

High Silver Charm SI 118 (Special Elan). 5 wins to 9, $71,799.

Elans Lucky Charm SI 98 (Special Elan). 4 wins to 5, *finalist* Ruidoso Derby **[G2]**. Dam of–

Theydontlikemyname SI 91. 6 wins to 8, $71,059.

ENGAGEMENTS: All American, Rainbow, & Ruidoso Fut.

Accredited Texas Bred.

Hip No. 600

Consigned by Andy Knight

Lights Dynasty

January 11, 2023 Brown Colt

Hip No. 600

Lights Dynasty
6321513

The Marfa Lights SI 92
- One Famous Eagle SI 101
  - Mr Jess Perry SI 113
  - One Famous Lady SI 104
- Your First Moon SI 96
  - First Down Dash SI 105
  - Moon Arisen SI 91

Conspicuous Dynasty SI 95 (2011)
- FDD Dynasty SI 102
  - First Down Dash SI 105
  - Dinastia Toll BRZ SI 97
- Conspicuous Corona SI 92
  - Corona Cartel SI 97
  - Super Calidocious SI 99

By THE MARFA LIGHTS SI 92 (2014). 2 wins, $566,493, 2nd All American Fut. [G1], fnl in All American Derby [G1]. Brother to MOONIN THE EAGLE SI 111 (Champion). Half-brother to MOONIST SI 101 (Champion), JESS MY MOON SI 99, STRAY CAT SI 93. Sire of 74 ROM, $1,567,181, including KARMALITES SI 101 (3 wins, $112,722, Four Corners Fut), DIAMOND LIGHTZ SI 89 (Clasico the Prize), Wasting Light SI 101 (3 wins, $102,452, 3rd A Ransom H), Marfalous SI 93 (2 wins, $71,027, fnl [RG1], Marfason SI 101 ($39,705).

1st dam

Conspicuous Dynasty SI 95, by FDD Dynasty. 2 wins at 2, $16,097. Dam of 5 foals of racing age, 5 winners–

PROXIMITY SI 100 (f. by Moonin The Eagle). 2 wins to 3, $150,828, Oklahoma Derby || **[G3]**, 3rd Heritage Place Oaks, Heritage Place Juvenile S.

Conspicuously Sweet SI 92 (f. by One Sweet Jess). 3 wins to 4, $43,349, 2nd Cherokee || Nation S.

Midnight Apocalypse SI 95 (g. by Apollitical Jess). Winner to 3, $23,252.

Royal Regime SI 90 (f. by Coronado Cartel). Winner to 3, $11,072. Dam of–

EZ Money 123 SI 91 (g. by Flying Cowboy 123). 3 wins to 3, 2024, $41,053.

2nd dam

Conspicuous Corona SI 92, by Corona Cartel. 2 wins at 2, $32,073, *finalist* in Rainbow Futurity **[G1]**. Dam of 1 foal to race, above.

3rd dam

SUPER CALIDOCIOUS SI 99, by Calyx. 6 wins to 3, $31,877, All American Congress Derby **[G3]**, Ring of Roses Derby, Mt Pleasant Meadows Derby, 2nd Michigan Derby, *finalist* in Mt Pleasant Meadows Budweiser Futurity **[G3]**. Dam of 10 foals to race, 8 winners, 9 ROM–

The Long Straw SI 101 (Strawfly Special). 3 wins to 4, $58,139, 2nd Colors of the Wind H., 3rd Texas Distaff Challenge **[G3]**, *finalist* in Retama Park Derby **[G1]**. Dam of–

LONG WAGON HO SI 96. 4 wins to 4, $214,059, Oklahoma Futurity **[G3]**, *finalist* in | Texas Classic Futurity **[G1]**. Bob Moore Mem. S. **[G2]**. Sire.

The Cartel Straw SI 87. 2 wins to 3, $51,734, 2nd Kindergarten Futurity **[G2]**.

Longgone Perry SI 88. Winner to 3, $71,135, *finalist* in Rainbow Futurity **[G1]**.

Tempting Diva SI 92. 7 wins to 4, $44,280.

Drew The Long Straw. Unplaced. Dam of–

Daddys Last Straw SI 96. 5 wins to 5, 2024, $83,770.

4th dam

Canadian Chick SI 90, by Separate Cheques. 6 wins in 12 starts at 2, $16,196, 2nd All American Congress Futurity. Half sister to **DASHIN DADDY** SI 91, **Sheza Quick Draw** SI 89. Dam of 15 foals to race, 11 winners–

SPECIAL CHEQUES SI 99 (Special Effort). 6 wins to 4, $46,932, Michigan Futurity, Ring || of Roses Derby, Midwest Maturity, 2nd Oil Capital Derby, Michigan Open Derby, 3rd All || American Congress Futurity **[G3]**, Mt. Pleasant Meadows Budweiser Futurity **[G3].**

SUPER CALIDOCIOUS SI 99 (Calyx). Stakes winner, above.

HOOK WITH ME SI 93 (Hooked On Cash). 3 wins to 4, $14,048, GLQHA SSA Futurity || [R], *qualified* to Mt Pleasant Meadows Budweiser Futurity **[G3]**.

Fame On You SI 91 (Dash Ta Fame). 2 wins to 3, $24,171, 2nd Mount Pleasant Meadows || Budweiser Futurity **[G3]**, 3rd Oil Capital Derby.

Hold On Lil Suzie SI 110 (Hold On Hes Coming). 5 wins to 8, $18,988, 2nd Oil Capital || Derby **[G3]**, All American Congress Derby, 3rd Mt Pleasant Meadows Budweiser || Futurity **[G3]**, GLQHA SSA Derby [R].

Zeveribest SI 90 (Zevi TB). Winner to 3, $7,419, *finalist* **[G3]**. Granddam of **DASHWAN** SI || 93 ($31,410), **Wyreit** SI 114 ($28,200), **Slippen Away** SI 90, **Swiffer** SI 82.

Accredited Oklahoma Bred.

Hip No. 601

Consigned by Lazy E Ranch LLC, Agent for Wootan Racing

Moss Creek Senator

Hip No. 601

February 7, 2023 Brown Filly

Moss Creek Senator
6319278

Louisiana Senator SI 111
- Jess Louisiana Blue SI 109
  - Mr Jess Perry SI 113
  - The Louisiana Girl SI 100
- Corona Perfection SI 95
  - Corona Cartel SI 97
  - Superior Perfection SI 97

Teller Im Scootan SI 92 (2010)
- Teller Cartel SI 108
  - Corona Cartel SI 97
  - Jet Along Jamie SI 90
- Scootan Wootan SI 90
  - Zip Cash SI 102
  - Chautos Kiddo SI 95

By LOUISIANA SENATOR SI 111 (2006). 8 wins, $599,408, Remington Champ. [G1], Leo S. [G1]-NTR, etc. Sire of 117 ROM, 13 stakes winners, $4,089,855, including OATMAN CREEK SENATOR SI 103 ($405,660, All American Inv), SPY FOR THE SENATE SI 108 ($197,491), SEMINOLE SENATOR SI 92 ($183,087, La Fiesta Fut), IVORY SENATOR SI 101 ($135,785, Mr Master Bug S. [RG3]), SENATOR FAST JACK SI 97 ($119,513), Taking The Stage SI 103 ($170,895, 2nd La Fiesta Fut), Docs Kansas Rep SI 103 ($117,760, 2nd Cherokee Nation).

1st dam

Teller Im Scootan SI 92, by Teller Cartel. Unplaced. Dam of 4 foals of racing age, 3 to race, 2 ROM–
Flag Creek Senator SI 80 (g. by Louisiana Senator). Winner at 2, $5,660.

2nd dam

Scootan Wootan SI 90, by Zip Cash. Winner at 3. Dam of 11 foals to race, 6 winners, 9 ROM–
Jzoomin Scoot SI 106 (g. by Jess Zoomin). 8 wins to 9, $83,769.
Senator Woot SI 101 (f. by Louisiana Senator). 3 wins to 4, $33,792. Dam of–
|| Senator Rose SI 90. 2 wins to 3, 2024, $16,489.
JZ Zoomin Wootan SI 98 (g. by Jess Zoomin). 3 wins to 7, $32,600, *finalist* in Remington
|| Champ. Challenge **[G2]**, Prairie Meadows Champ. Challenge **[G2]**.
Scootan A Lil Bit SI 92 (g. by Lil Bit Cuervo). Winner to 4. $23,931.
Senator Scootan SI 92 (f. by Louisiana Senator). Winner to 4, $14,953.

3rd dam

Chautos Kiddo SI 95, by Chautos. 3 wins to 3, $5,204. Dam of 13 foals to race, 6 winners, 7 ROM–
Legacy Kid SI 95 (Cash Legacy). 5 wins to 5, $27,667.
Twice An Easy Jet SI 95 (Juno Dat Cash). 9 wins to 5, $25,553.
Texas Flo Jo SI 92 (Texas Dancer TB). 7 wins to 4, $13,780.
Native Jet Kid SI 106 (Native Raider). Winner to 5, $4,670.
Fols Last Kiddo (Fol's Native TB). Winner at 2.
Reckless Kiddo SI 83 (Reckless Dash). Placed to 4. Dam of–
|| **SPECIAL EXTERIOR** SI 105. 15 wins to 7, ($251,018 USA), in Mexico, Campeonato Juvenile, Clasico Campeon de Campeones, Hipodromo Champ. Challenge, Campeonato Nacional Dia Del Charro, Clasico Easily a Possum, Hipodromo Derby Challenge, Futurity Mexicano, Derby Mexicano, Hipodromo Distaff Challenge, Clasico Inaugural - Division 1, 2nd Clasico Jodys Glory, Clasico Chirina Glorys, Clasico the Prize, Premio Javier Rosique Palavicini, 3rd Hipodromo Champ. Challenge, Clasico Campeon de Campeones twice, Mexico Champ. Challenge, Premio Merced Gomez Orozco S., Premio Drop of Corona.
|| Kiddo O Toole SI 89. Winner to 5, $13,259, *finalist* in Gillespie County Fair Futurity **[G3]**.
|| Youvegottobekidding SI 89. 2 wins to 3, $5,439.
|| Inform Th Kiddo SI 85. Winner to 3.

4th dam

HI JO'S KID SI 94, by Kid Meyers. 5 wins to 3, $4,754, Tall City Fall Futurity. Dam of 3 foals to race, 2 winners–
Truck Of Luck (Truckle Feature). Winner to 3.

ENGAGEMENTS: AQHA Challenge, All American, Rainbow, & Ruidoso Fut.

Rue

February 12, 2023 Sorrel Filly

Rue
6272819

Flying Cowboy 123 SI 101
- Apollitical Jess SI 107
  - Mr Jess Perry SI 113
  - Apollitical Time SI 104
- Hot Cash 123 SI 87
  - Takin On The Cash SI 109
  - To Hot To Hug SI 90

First Caroline Rose SI 98 (2009)
- Corona Cartel SI 97
  - Holland Ease SI 109
  - Corona Chick SI 113
- First Carolina SI 106
  - Mr Jess Perry SI 113
  - First Prize Dash SI 101

By FLYING COWBOY 123 SI 101 (2016). Champion, 8 wins, $965,811, Texas Classic Fut. [G1] Half-brother to COLD CASH 123 SI 106 (Champion). His first foals are 3-year-olds. Sire of 138 ROM, 16 stakes winners, $6,550,176, including COWBOYS GUN Z SI 95 (Champion 2-Year-Old, $1,550,344, All American Fut. [G1]), FIRE COWBOY SI 106 ($373,477, Evangeline Fut. [G2]), FLYIN RABBIT 123 SI 104 ($352,405, Southwest Juv. Inv. [G2]), FLYING SOPHIA SI 105 ($247,270 [G1]), CARDIAC COWBOY SI 98 ($246,263 [G3]).

1st dam

First Caroline Rose SI 98, by Corona Cartel. 3 wins at 3, $26,339. Sister to **MS FIRST PRIZE ROSE** SI 100, **CORONADO CARTEL** SI 98, **DENVER PASS** SI 96, **Itea** SI 101. Dam of 20 foals of racing age (one 2-year-old), 13 to race, 8 winners, 11 ROM–

Relentless Rose SI 90 (f. by Hes Relentless). 2 wins at 2, $31,300, 3rd All American Juvenile S.

Clareet SI 91 (f. by One Dashing Eagle). Winner to 3, $15,371. Dam of–

Eleet Fleet SI 88. 2 wins to 3, ($9,612 USA), in Mexico, 2nd Clasico The Prize.

Burnstrom SI 101 (g. by One Dashing Eagle). 2 wins to 3, $30,513.

Receptor SI 92 (g. by Mighty B Valiant). Winner to 3, $22,807.

Curvee SI 94 (f. by Jess Good Candy). Winner to 3, $20,090.

Red Stem SI 89 (f. by One Dashing Eagle). 2 wins to 3, $15,920.

2nd dam

FIRST CAROLINA SI 106, by Mr Jess Perry. 5 wins in 8 starts to 3, $415,047, Heritage Place Futurity **[G1]**, Remington Derby **[G2]**, *qualified* to Texas Classic Derby **[G1]**, Heritage Place Derby **[G2]**. Sister to **FIRST PRIZE LEESA** SI 106, **FIRST PRIZE ROBIN** SI 103, **First Prize Perry** SI 102, **First Prize Paris** SI 108, **First Prize Stone** SI 98. Out of First Prize Dash SI 101 (***AQHA Dam of Distinction***, ***Broodmare of the Year***). Dam of 13 foals to race, 12 ROM–

MS FIRST PRIZE ROSE SI 100 (f. by Corona Cartel). 5 wins in 9 starts to 3, $550,105, Rainbow Futurity **[G1]**. *finalist* Los Al 2 Million Fut.**[G1]**. Dam of **First Prize Friend** SI 96.

CORONADO CARTEL SI 98 (c. by Corona Cartel). 6 wins in 12 starts to 3, $416,178, Mr Jess Perry S., Oklahoma Bred Futurity [R], 2nd Mr Master Bug H. [R], *finalist* **[G1]**. Sire.

DENVER PASS SI 96 (c. by Corona Cartel). 3 wins to 3, $120,994, Rainbow Juvenile Inv. S., *finalist* in All American Futurity **[G1]**, Southwest Juvenile Champ. **[G1]**.

Itea SI 101 (f. by Corona Cartel). 3 wins to 3, $64,711, 2nd Firecracker Futurity **[G2]**. Dam of–

Hamlyn SI 94. Winner to 3, 2024, $125,148, 3rd Oklahoma Bred Futurity [R] **[G1].**

Pepper Ryan SI 88. 2 wins at 2, $114,861, 2nd Oklahoma Futurity **[G2]**, Laico Bird S. [R], *finalist* in Heritage Place Futurity **[G1]**.

Brink Man V SI 88. Winner in 2 starts at 2, 2024, $106,000, 3rd Ruidoso Futurity **[G1]**.

Tempting Barbie SI 105. 4 wins to 3, 2024, $92,028, 2nd West Texas Derby **[G3]**, *finalist* in Rainbow Oaks **[G1]**, La Fiesta Futurity **[G3]**.

Chewalla SI 87. 2 wins to 3, $24,550, 3rd Ruidoso Inv. S.

Bacsheesh SI 92. Winner to 3, $20,856, 3rd Ruidoso Juvenile S.

Whiteside SI 84. Winner to 3, $9,660, 3rd Princess Derby.

AMG Six Point Three SI 90 (f. by PYC Paint Your Wagon). Winner to 3, $11,995. Dam of–

Kieva SI 94. 2 wins to 4, $82,082, 3rd All American Oaks, *finalist* **[G1].**

Preslee The First SI 94 (f. by Corona Cartel). Placed to 3, $8,028. Dam of–

AINT SHE TEMPTING SI 97. 5 wins to 3, $727,427. Oklahoma Futurity **[G2]**, Golden State Derby **[G2]**, 2nd Golden State Million Futurity **[G1]**, Heritage Place Futurity **[G1]**, Los Alamitos Oaks **[G3]**, *finalist* in Los Alamitos Two Million Futurity **[G1]**.

AINT HE TEMPTING SI 92. 6 wins to 3, $262,419, Southern California Derby **[G2]**, 2nd Ed Burke Million Futurity **[G1]**.

Press Is My Hero SI 98. 3 wins to 3, $131,932, *finalist* in All American Futurity **[G1]**.

ENGAGEMENTS: All American, Rainbow, & Ruidoso Fut.

Accredited Oklahoma Bred; embryo transfer.

Hip No. 603 Consigned by Marty Powers, Agent for William E. Smith **Hip No. 603**

Chatam

March 29, 2023 Sorrel Colt

Chatam 6272823

Flying Cowboy 123 SI 101 — Apollitical Jess SI 107 — Mr Jess Perry SI 113 / Apollitical Time SI 104
Flying Cowboy 123 SI 101 — Hot Cash 123 SI 87 — Takin On The Cash SI 109 / To Hot To Hug SI 90
Itea SI 101 (2011) — Corona Cartel SI 97 — Holland Ease SI 109 / Corona Chick SI 113
Itea SI 101 (2011) — First Carolina SI 106 — Mr Jess Perry SI 113 / First Prize Dash SI 101

By FLYING COWBOY 123 SI 101 (2016). Champion, 8 wins, $965,811, Texas Classic Fut. [G1] Half-brother to COLD CASH 123 SI 106 (Champion). His first foals are 3-year-olds. Sire of 138 ROM, 16 stakes winners, $6,550,176, including COWBOYS GUN Z SI 95 (Champion 2-Year-Old, $1,550,344, All American Fut. [G1]), FIRE COWBOY SI 106 ($373,477, Evangeline Fut. [G2]), FLYIN RABBIT 123 SI 104 ($352,405, Southwest Juv. Inv. [G2]), FLYING SOPHIA SI 105 ($247,270 [G1]), CARDIAC COWBOY SI 98 ($246,263 [G3]).

1st dam

Itea SI 101, by Corona Cartel. 3 wins to 3, $64,711, 2nd Firecracker Futurity **[G2]**. Sister to **MS FIRST PRIZE ROSE** SI 100, **CORONADO CARTEL** SI 98, **DENVER PASS** SI 96. Dam of 21 foals of racing age (two 2-year-olds), 19 to race, 12 winners, 15 ROM–

Hamlyn SI 94 (g. by Hes Relentless). Winner to 3, 2024, $125,148, 3rd Oklahoma Bred || Futurity [R] **[G1]**, *finalist* in Valley Junction Futurity **[G3]**, Easy Jet S. [R] **[G3]**.

Pepper Ryan SI 88 (g. by One Dashing Eagle). 2 wins at 2, $114,861, 2nd Oklahoma || Futurity **[G2]**, Laico Bird S. [R], *finalist* in Heritage Place Futurity **[G1]**.

Brink Man V SI 88 (g. by Apollitical Jess). Winner in 2 starts at 2, 2024, $106,000, 3rd || Ruidoso Futurity **[G1]**.

Tempting Barbie SI 105 (f. by Tempting Dash). 4 wins to 3, 2024, $92,028, 2nd West || Texas Derby **[G3]**, *finalist* in Rainbow Oaks **[G1]**, La Fiesta Futurity **[G3]**.

Chewalla SI 87 (g. by Jess Good Candy). 2 wins to 3, $24,550, 3rd Ruidoso Inv. S.

Bacsheesh SI 92 (g. by FDD Dynasty). Winner to 3, $20,856, 3rd Ruidoso Juvenile S.

Whiteside SI 84 (f. by Hes Relentless). Winner to 3, $9,660, 3rd Princess Derby.

Hally SI 96 (f. by Apollitical Jess). 4 wins to 4, $61,157, *finalist* in Decketta S. **[G2]**.

Shoults SI 88 (g. by Volcom). 4 wins to 4, $52,894.

Davila SI 93 (f. by Hes Relentless). 2 wins to 3, $40,014, *finalist* in Mystery Fut. [R] **[G2]**.

Iteas Jessy SI 88 (f. by Flying Cowboy 123). Placed at 2, 2024, $35,115, *finalist* in Oklahoma Bred Futurity [R] **[G1]**.

2nd dam

FIRST CAROLINA SI 106, by Mr Jess Perry. 5 wins in 8 starts to 3, $415,047, Heritage Place Fut. **[G1]**, Remington Derby **[G2].** Sister to **FIRST PRIZE LEESA** SI 106, **FIRST PRIZE ROBIN** SI 103, **First Prize Perry** SI 102, **First Prize Paris** SI 108, **First Prize Stone** SI 98. Out of First Prize Dash SI 101 (***AQHA Dam of Distinction***, ***Broodmare of the Year***). Dam of 12 ROM–

MS FIRST PRIZE ROSE SI 100 (f. by Corona Cartel). 5 wins in 9 starts to 3, $550,105, || Rainbow Futurity **[G1]**, *finalist* Los Al 2 Million Fut. **[G1]**. Dam of **First Prize Friend** SI 96.

CORONADO CARTEL SI 98 (c. by Corona Cartel). 6 wins in 12 starts to 3, $416,178, Mr || Jess Perry S., Oklahoma Bred Futurity [R], 2nd Mr Master Bug H. [R], *fnl***[G1]**. Sire.

DENVER PASS SI 96 (c. by Corona Cartel). 3 wins to 3, $120,994, Rainbow Juvenile Inv. || S., *finalist* in All American Futurity **[G1]**, Southwest Juvenile Champ. **[G1]**.

Itea SI 101 (f. by Corona Cartel). Stakes placed winner, above.

AMG Six Point Three SI 90 (f. by PYC Paint Your Wagon). Winner to 3, $11,995. Dam of–

|| **Kieva** SI 94. 2 wins to 4, $82,082, 3rd All American Oaks, *finalist* **[G1].**

First Caroline Rose SI 98 (f. by Corona Cartel). 3 wins to 3, $26,339. Dam of **Relentless || Rose** SI 90 ($31,300); granddam of **Eleet Fleet** SI 88.

Preslee The First SI 94 (f. by Corona Cartel). Placed to 3, $8,028. Dam of–

AINT SHE TEMPTING SI 97. 5 wins to 3, $727,427. Oklahoma Futurity **[G2]**, Golden | State Derby **[G2]**, 2nd Golden State Million Futurity **[G1]**, Heritage Place Futurity **[G1]**, | Los Alamitos Oaks **[G3]**, *finalist* in Los Alamitos Two Million Futurity **[G1]**.

AINT HE TEMPTING SI 92. 6 wins to 3, $262,419, Southern California Derby **[G2]**, 2nd | Ed Burke Million Futurity **[G1]**.

Press Is My Hero SI 98. 3 wins to 3, $131,932, *finalist* in All American Futurity **[G1]**.

ENGAGEMENTS: All American, Rainbow, & Ruidoso Fut.

Accredited Oklahoma Bred; embryo transfer.

Hip No. 604

Consigned by Gentry Farms

Malibu Moon

April 7, 2023 Brown Colt

Hip No. 604

Malibu Moon
6312462

First Moonflash SI 122
- First To Flash SI 106
  - First Down Dash SI 105
  - Marcy Darling SI 100
- Nagano Moon SI 82
  - Major Rime SI 104
  - Tilted Moon SI 98

Fredaville SI 112 (2006)
- Mr Jess Perry SI 113
  - Streakin La Jolla SI 99
  - Scoopie Fein SI 99
- Fearless Freda SI 113
  - Dash For Cash SI 114
  - Such An Easy Effort SI 111

By FIRST MOONFLASH SI 122 (2005). Champion, $969,828 [G1]-NWR. Sire of 521 ROM, 60 stakes winners, $29,090,928, including FLASH AND ROLL SI 99 (Champion 2-Year-Old, $1,710,718 [G1]), HANDSOME JACK FLASH SI 104 (Champion 2-Year-Old, $1,517,491 All American Fut. [G1]), Fearless Moon SI 103 (Champion, $410,047 [G1]), FOXY MOONFLASH SI 102 (Champion, $283,978 [RG1]), TOO FLASH FOR YOU SI 102 ($1,065,692 [G1]), MAD ABOUT THE MOON SI 107 ($762,113 [RG2]), NO MIRES A LA LUNA SI 109 ($756,245 [RG2]).

1st dam

FREDAVILLE SI 112, by Mr Jess Perry. ***Champion Aged Mare***, 11 wins to 6, $324,696, Distaff Challenge Champ. **[G1]**, Decketta S. **[G3]**, Los Alamitos Distaff Challenge **[G3]**, Remington Distaff Challenge twice, City of Hialeah S., Sparkling Tip S.-NTR, 2nd AQHA Distaff Challenge Champ. **[G1]**, Juno's Request S. **[G2]**, Las Damas H. **[G2]**, Hialeah Inv. Champ., Queen City Dash, 3rd Mildred Vessels H. **[G1]**, etc. Sister to **FREDRICKSBURG** SI 109, **DASHA FREDA** SI 99. Dam of 14 foals of racing age (three 2-year-olds), 9 to race, 5 winners–

KISS THRU FIRE SI 97 (f. by Walk Thru Fire), ***Champion Aged Mare***, ***Champion Aged Mare***, AQHA Supreme Race Horse. 13 wins to 5, $708,025, Charger Bar H. **[G1]** twice, Las Damas H. **[G2]**. California Breeders Matron S. [R] **[G3]** twice, Denim N Diamonds H. [R] **[G3]**, Abigail Kawananakoa S., Sound Dash H., 2nd Mildred N Vessels Mem. H. **[G1]**, Southern California Derby **[G2]**, Miss Princess H., S. **[G2]**, All American Oaks, 3rd Denim N Diamonds H., S., *finalist* in Los Alamitos Two Million Futurity **[G1]**, Golden State Million Futurity **[G1]**, Ruidoso Futurity **[G1].**

BEER WAGON SI 99 (c. by PYC Paint Your Wagon). 9 wins to 5, ($68,404 USA), in Mexico, Hipodromo Derby Challenge, Clasico Inaugural, Clasico A.M.C.C.C.M, 2nd Hipodromo Juvenile Challenge, Derby Mexicano.

Kiss My Heineken SI 94 (g. by Carters Cartel). 3 wins to 3, $140,072, 3rd Heritage Place Derby **[G2]**, *finalist* in Heritage Place Futurity **[G1]**.

Im Fearless SI 99 (f. by Carters Cartel). Winner to 3, $35,661.

2nd dam

FEARLESS FREDA SI 113, by Dash For Cash. ***AQHA Dam of Distinction***, 6 wins at 3, $262,121, Texas Classic Derby **[G1]**, QHBC Champ. **[G1]**, Retama Derby **[G2]**-NTR, 2nd Vessels Maturity **[G1]**, Bardella H., 3rd All American Derby **[G1]**, etc. Sister to **Such Easy Cash** SI 105; half sister to **DEELISH** SI 102 (***Champion 2 years***, $603,673 **[G1]**). Out of **SUCH AN EASY EFFORT** SI 111 ($496,127 **[G1]**). Dam of 16 foals to race, 11 winners, 12 ROM–

FREDRICKSBURG SI 109 (c. by Mr Jess Perry). ***Champion Aged Stallion,*** 7 wins to 4, $369,304, The Champ. At Sunland Park S. **[G1]**, Refrigerator H. **[G1]**, etc. Sire.

FREDAVILLE SI 112 (f. by Mr Jess Perry). ***Champion***, above.

DASHA FREDA SI 99 (f. by Mr Jess Perry). ***AQHA Dam of Distinction***. 4 wins to 3, $111,741, California Derby Challenge **[G3]**, 2nd La Primera Del Ano Derby **[G2].** Dam of **HEZA DASHA FIRE** SI 105 (***World Champion***, $2,240,112 **[G1]**), **IMA FEARLESS HERO** SI 92 (***Champion***, $1,062,435 **[G1]**), **SWEET DASHA FIRE** SI 96 ($190,624 **[G2]**), **DASHA DYNASTY** SI 93 ($124,267 **[G2]**), Dasha Good Reason SI 93 ($264,483, *finalist* Los Alamitos 2 Million Fut. **[G1]**).

Fearless Fritz SI 104 (c. by Shazoom). 4 wins to 5, $100,085, 3rd Dash For Cash Derby **[G1]**, *finalist* in All American Derby **[G1]**, Texas Classic Derby **[G1]**. Sire.

Fredona SI 104 (f. by Corona Cartel). 2 wins to 3, $59,178, 2nd West Texas Derby **[G3]**, *finalist* in Ruidoso Futurity **[G1]**.

Harrisburg SI 97 (g. by Azoom). 3 wins to 6, $25,091, 2nd Arapahoe Derby Challenge.

Heartbeat SI 89. Winner at 2, $67,275; *finalist* **[G1]**. Dam of **IN MY HEART** SI 105 ($97,729), **Fearless Moon** SI 96 (***Champion,*** $410,047), **Mahomes Magic** SI 95 ($122,731 **[G3]**).

ENGAGEMENTS: AQHA Challenge, All American, Rainbow, & Ruidoso Fut., Los Alamitos Two Million Fut., Golden State Million Fut.

Embryo transfer.

Hip No. 605 Consigned by South Fork Equine LLC, Agent for South Fork Equine/LS Racing Inc. **Hip No. 605**

Daddiknowsbest

February 13, 2023 Gray Filly

Daddiknowsbest 6294295	Big Daddy Cartel SI 94	Corona Cartel SI 97	Holland Ease SI 109	
			Corona Chick SI 113	
		Miss Racy Eyes SI 98	Mr Eye Opener SI 106	
			Miss Racy Vike SI 105	
	Senorita Sweetness SI 99 (2016)	One Famous Eagle SI 101	Mr Jess Perry SI 113	
			One Famous Lady SI 104	
		PJ Chick In Black SI 101	Desirio SI 116	
			Eddie Jym SI 92	

By BIG DADDY CARTEL SI 94 (2009). 3 wins, $121,800, fnl in All American Fut. [G1]. Sire of 478 ROM, 38 stakes winners, $22,067,293, including BIGG DADDY SI 98 ($753,768 [RG1]), CAT DADDYS LIL GIRL SI 102 ($565,806 [RG1]), BIGG DEE SI 102 ($505,304 [RG2]), DONELLI SI 96 ($420,604 [RG3]), DOING SOMETHING GOOD SI 104 ($363,681 [RG2]), TALBOTT SI 92 ($325,251 [RG2]), MAMACITA CARTEL SI 96 ($302,647 [RG1]), KJ DADDYS MONEY SI 102 ($297,534 [RG1]), DADDYS BLUSHING SI 104 ($292,122 [RG3]).

1st dam

Senorita Sweetness SI 99, by One Famous Eagle. 3 wins to 3, $33,357. Dam of 1 foal of racing age–

Mr Ripples SI 89 (g. by Tres Seis). Winner to 3, 2024, $34,112.

2nd dam

PJ CHICK IN BLACK SI 101, by Desirio. ***Champion 2-Year-Old Filly***, 8 wins in 14 starts to 3, $652,081, Ruidoso Futurity **[G1]**, New Mexican Spring Futurity [R] **[G2]**, West Texas Derby **[G3]**, *finalist* in All American Futurity **[G1]**, Jess Burner H. [R] **[G1]**, *qualified* to Rainbow Derby **[G1]**. Dam of 16 foals to race, 13 winners–

HES LIMITLESS SI 106 (g. by Corona Cartel). 5 wins to 5, $638,061, Sooner State S. [R] **[G1]**, 2nd Rainbow Derby **[G1]**, Sooner State S. [R] **[G1]**, Rainbow Juvenile S., 3rd Texas Classic Derby **[G1]**, Champ. at Sunland Park S. **[G1]**, All American Gold Cup S. **[G1]**, Eastex S. **[G2]**, *finalist* in All American Futurity **[G1]**, All American Derby **[G1]**, Downs At Albuquerque Fall Champ. **[G1]**, Remington Champ. **[G1]** twice.

LS JACKS BACK SI 104 (g. by Corona Cartel). 6 wins to 5, 2024, $274,405, Bob Moore Mem. S. **[G2]**, Mighty Deck Three S. [R], 2nd King William S. **[G3]**, Ruidoso Downs Derby Challenge S., 3rd Southwest Juvenile Inv. Champ. S. **[G2]**, *finalist* in Heritage Place Futurity **[G1]**, Lovington S. **[G2]**, Mr Jet Moore S. [R] **[G2].**

AJ Chick In 15 SI 102 (f. by Apollitical Jess). 7 wins to 6, $82,113, 2nd Alex Picov Mem. Futurity, 3rd Picov Derby. Dam of–

VALIANT CHICK INSNOW SI 101. 6 wins to 4. 2024. $80.845. Alex Picov Mem. Champ. Maturity [R], 2nd Alex Picov Mem. Futurity, QROOI Open Derby, etc.

Secret Romeo SI 97 (g. by Corona Cartel). 4 wins to 3, $57,000, 3rd Evangeline Derby.

Flashing My PJs SI 101 (f. by First Moonflash). 2 wins in 4 starts at 2, $135,130, *finalist* in All American Futurity **[G1]**.

Firstchickonthemoon SI 91 (f. by First Moonflash). 3 wins to 3, 2024, $51,389, *finalist* in Rainbow Oaks **[G1]**.

3rd dam

Eddie Jym SI 92, by Corona Cocktail. 3 wins to 3, $48,876, *finalist* in Hobbs America Derby **[G2]**. Dam of 6 foals to race, 3 winners, 4 ROM–

PJ CHICK IN BLACK SI 101 (Desirio). ***Champion***, above.

4th dam

Minnie Coup SI 81, by Coup de Kas TB. Placed at 3. Dam of 7 foals to race, 4 ROM–

Dont Looke Ethel SI 90 (Genuine Strawfly). Winner to 6, $26,100. Dam of–

NO MIRES A LA LUNA SI 109. 9 wins to 7, $756,245, New Mexico Classic Champ. S. [R] **[G1]**, Zia Derby [R] **[G2]**, First Moonflash Maturity [R] **[G2]** twice, Jess Burner S. [R] **[G2]**, Zia S. [R] **[G2]**, New Mexico Classic Cup Champ. S. [R], 2nd Zia H., S. [R] **[G2]**, Jimmy Drake S. [R] **[G3]**, Jess Burner S. [R], 3rd All American Futurity **[G1].**

Mires A La Luna SI 103. Winner to 3, $56,548, 3rd New Mexico Breeders S. [R] **[G3]**, New Mexico Classic Juvenile S. [R], *finalist* in Shue Fly S. [R] **[G2]**.

Minnie Coup De Dash (Pritzi Dash). Dam of **COUP DE DASHER** SI 103 ($97,962, Evangeline Dash), **DULCE BYE N BYE** SI 100 ($49,362, Colors of the Wind H., 2nd East Derby Challenge **[G3]**; *finalist* **[G1]**); granddam of **Shez Freaky** SI 94 ($41,348).

ENGAGEMENTS: AQHA Challenge, All American, Rainbow, & Ruidoso Fut.

Accredited Oklahoma Bred; embryo transfer.

Hip No. 606 Consigned by Rancho El Cabresto Inc. **Hip No. 606**

AJ Make To Impress

April 13, 2023 Bay Filly

Apollitical Jess SI 107	Mr Jess Perry SI 113	Streakin La Jolla SI 99	
		Scoopie Fein SI 99	
	Apollitical Time SI 104	Apollo TB	
		Half Time Attraction SI 96	
AJ Make To Impress 6316013			
Curls Happy Wagon SI 103 (2015)	PYC Paint Your Wagon SI 107	Corona Cartel SI 97	
		Dashin Follies	
	Eye A Spit Curl Girl SI 105	Spit Curl Jess SI 100	
		Thisdimplesaniopener SI 95	

By APOLLITICAL JESS SI 107 (2007). World Champion, $1,399,831 [G1]-NTR. Sire of 859 ROM, 139 stakes winners, $69,868,290, 13 champions, including KJ DESPARADO SI 118 (Champion, $3,061,849 [G1]), APOCALYPTICAL JESS SI 103 (Champion, $2,251,556 [G1]), EMPRESSUM SI 111 (World Champion, $2,020,623 [G1]), APOLLITICAL BLOOD SI 99 (Champion, $1,519,800 [G1]), HOLD AIR HOSTAGE SI 108 (Champion, $1,415,551 [G1]), APOLLITICAL GOLD SI 96 (Champion, $1,014,601 [G1]), FLYING COWBOY 123 SI 101.

1st dam

CURLS HAPPY WAGON SI 103, by PYC Paint Your Wagon. ***Champion Aged Mare***, 9 wins to 5, $360,674, Mildred Vessels H. **[G1]**, Decketta S. **[G2]**, Las Damas H. **[G2]**, Decketta S. **[G3]**, Canterbury Distaff Challenge S., 2nd Texas Classic Derby **[G1]**, Easy Date S. [R], 3rd Charger Bar H. **[G1]**, Junos Request S. **[G2]**, *finalist* in Champion of Champions S. **[G1]**, AQHA Distaff Challenge Champ. S. **[G1]**, Junos Request S. **[G1]**, Oklahoma Derby **[G3]**. Sister to **CURLS PATTI WAGON** SI 106, **Curls Joyful Wagon** SI 96. Dam of 3 foals of racing age, all 2-year-olds–

Not Any Wagon SI 84 (f. by Favorite Cartel). Winner at 2, 2024, $12,739.

Curl Happy Wagon SI 93 (f. by Favorite Cartel). Winner at 2, 2024, $5,845.

Happy Wagon SI 91 (f. by One Famous Eagle). Placed at 2, 2024, $6,455.

2nd dam

EYE A SPIT CURL GIRL SI 105, by Spit Curl Jess. 8 wins to 5, $180,754, Two Rivers S. **[G3]** twice, Skip Zimmerman Mem. S., 2nd Keokuk S. **[G3]**, 3rd Oklahoma Bred Derby [R], *finalist* in Lovington S. **[G2].** Dam of 8 foals to race, 6 winners, 7 ROM–

CURLS HAPPY WAGON SI 103 (f. by PYC Paint Your Wagon). ***Champion***, above.

CURLS PATTI WAGON SI 106 (c. by PYC Paint Your Wagon). 4 wins to 3, $110,081, Prairie || Meadows Gold Derby, 3rd Altoona Derby, *finalist* in Valley Junction Futurity **[G3]**.

Curls Joyful Wagon SI 96 (f. by PYC Paint Your Wagon). 5 wins to 4, 2024, $312,545, || 2nd Junos Request S. **[G1]**, *finalist* in All American Futurity **[G1]**, Texas Classic Futurity **[G1]**, Rainbow Futurity **[G1]**, All American Oaks **[G1].**

Curls Magic Wagon SI 92 (c. by PYC Paint Your Wagon). 2 wins in 3 starts at 2, 2024, || $93,263, *finalist* in Heritage Place Futurity **[G1]**.

Curls Ivory Princess SI 105 (f. by Ivory James). 5 wins to 5, $80,540, *finalist* **[G3]**.

3rd dam

Thisdimplesaniopener SI 95, by Mr Eye Opener. 3 wins to 4, $28,340. Dam of 3 foals to race, 3 winners–

EYE A SPIT CURL GIRL SI 105 (Spit Curl Jess). Stakes winner, above.

MUKEWATER CREEK SI 87 (Fly Jess Fly). 2 wins to 6, $53,846, QHRAI SSA Futurity.

Trickham SI 98 (Royal Blue Chew Chew). 2 wins to 3, $49,710, 2nd Northlands Futurity, 3rd Prairie Meadows Juvenile Challenge S., Canterbury Park Derby, *finalist* **[G3]**.

4th dam

Dimples Up SI 95, by Pass 'Em Up TB. Winner at 2. Dam of 12 foals to race, 11 ROM–

DOWN HOME DASH SI 108 (Victory Dash). 18 wins to 4, $60,052, Mt Pleasant Meadows || Budweiser Futurity **[G3]**, 2nd All American Congress Futurity, etc. Sire.

UP DOWN DASH SI 112 (First Down Dash). 8 wins to 5, $55,979, Marco Smolich S., 2nd || Sonoma County Fair H., 3rd Las Damas H. **[G2]**. Dam of **MAGGIE DURANT** SI 96 ($114,930 [R] **[G3]**), **HEAD BUD** SI 112 ($90,543), **BUD CHEEKS** SI 104 ($44,501).

SWEET DIMPLES DASH SI 99 (Victory Dash). 6 wins to 4, $26,507, Lazy E Nat'l QH || Jockey 350 Champ., *finalist* [R] **[G3]**. Dam of **Bedimples Dash** SI 93.

Dimple Bug SI 90. 2 wins. Dam of **View Her Dimple** SI 89; granddam of **De Elegant Denim** SI 102 ($140,909 **[G1]**), **Dimples First Dash** SI 98 ($102,845 **[G3]**).

ENGAGEMENTS: AQHA Challenge, All American, Rainbow, & Ruidoso Fut., Los Alamitos Two Million Fut., Golden State Million Fut., Ed Burke Million Fut.

Embryo transfer.

Hip No. 607

Consigned by S & E Sales Prepping, Agent for H. Gus Jeanotte

Big Sky Cowboy

Hip No. 607

March 5, 2023 Sorrel Colt

Big Sky Cowboy
6268560

Flying Cowboy 123 SI 101
- Apollitical Jess SI 107
  - Mr Jess Perry SI 113
  - Apollitical Time SI 104
- Hot Cash 123 SI 87
  - Takin On The Cash SI 109
  - To Hot To Hug SI 90

Newport Lily (2005)
- Stoli SI 99
  - First Down Dash SI 105
  - Strawberry Silk SI 105
- Newport Fancy SI 95
  - Calyx SI 117
  - Lady Newport

By FLYING COWBOY 123 SI 101 (2016). Champion, 8 wins, $965,811, Texas Classic Fut. [G1] Half-brother to COLD CASH 123 SI 106 (Champion). His first foals are 3-year-olds. Sire of 138 ROM, 16 stakes winners, $6,550,176, including COWBOYS GUN Z SI 95 (Champion 2-Year-Old, $1,550,344, All American Fut. [G1]), FIRE COWBOY SI 106 ($373,477, Evangeline Fut. [G2]), FLYIN RABBIT 123 SI 104 ($352,405, Southwest Juv. Inv. [G2]), FLYING SOPHIA SI 105 ($247,270 [G1]), CARDIAC COWBOY SI 98 ($246,263 [G3]).

1st dam

Newport Lily, by Stoli. Unplaced in 2 starts. Dam of 23 foals of racing age (two 2-year-olds), 17 to race, 14 winners, 15 ROM–

HICLASS VODKA SI 106 (c. by Hiclass La Jolla). 3 wins to 7, $227,764, Speedhorse || Futurity **[G2]**, 2nd Dash For Cash Derby **[G2]**, 3rd Fair Meadows Juvenile, *finalist* in Oklahoma Futurity **[G2]**, Heritage Place Derby **[G2]**, B F Phillips H. [R] **[G3]**. Sire.

TRIPLE VODKA SI 101 (c. by Tres Seis). 5 wins in 8 starts to 3, $224,670, TQHA Sale || Futurity [R] **[G2]**, Old South Derby. Sire.

RELENTLESS COURAGE SI 98 (g. by Hes Relentless). 5 wins to 3, $131,685, MQHRA || Stallion Auction Futurity [R], Minnesota Derby [R], Minnesota Futurity [R], North Star State Futurity [R], 2nd Canterbury Park Derby.

Hijack A Train SI 97 (g. by Freighttrain B). 3 wins at 2, $103,925, 2nd Laddie Futurity [R] **[G2]**, || 3rd Mardi Gras Futurity [R] **[G2]**, *finalist* in Louisiana Champions Day Juv. [R] **[G2]**.

Louisiana Tequila SI 90 (f. by The Louisiana Cartel). 4 wins to 4, $103,181, 3rd Amelia || Belle S. [R], *finalist* in LQHBA Louisiana Million Futurity [R] **[G1].**

Yumyumcomegetyousome SI 102 (f. by Fast Prize Dash). 2 wins at 2, $50,169, 3rd || LQHBA Sale Futurity [R] **[G1]**, *finalist* in Louisiana Champions Day Juvenile [R] **[G2]**.

Mr Painted Sign SI 99 (g. by Famous Painted One). 3 wins to 3, 2024, $40,314.

Separate Shots SI 90 (g. by Inseperable). 2 wins at 2, $30,683.

Hiclass Whisky SI 98 (g. by Hiclass La Jolla). 3 wins to 4, $29,682.

Newport Lilysdelight (f. by Tres Seis). Placed in 1 start at 2. Dam of–

Peppa SI 94 (f. by Chilitos). Winner at 2, 2024, $11,548, *finalist* in Sam Houston Juvenile Challenge S. **[G3]**.

Hiclass Little Lily (f. by Hiclass La Jolla). Unraced. Dam of–

HICLASS AND GRAND SI 104 (c. by FDD Going Grand). 6 wins to 4, ($76,867 USA), in Mexico, Campeonato Juvenil, Derby Alfredo Castro Rea, 2nd Clasico Asociacion Mexicana de Criadores Y Caballistas.

2nd dam

NEWPORT FANCY SI 95, by Calyx. 6 wins to 6, $68,851, Las Damas H. **[G2]**, 3rd QHBC Distaff **[G3]**, Bobby Doyle H., *finalist* in Vessels Maturity **[G1]**, PCQHRA Breeders' Derby [R] **[G3]**, Chicado V H. **[G3]**, Z Wayne Griffin Director's S. **[G3]**, Town Policy H., - 2nd Div **[G3]**, QHBC Freshman Classic **[G3]**. Dam of 7 foals to race, 6 winners, 6 ROM–

New Porter SI 88 (f. by Strawfly Special). Winner in 2 starts at 2, $3,315. Dam of–

Jumpn Fly SI 96. 2 wins to 3, $32,306, 2nd AQRA President's Spring Futurity **[G3].**

Catalina Flyer SI 99. 3 wins to 5, ($25,221 USA), in Mexico, 3rd Clasico Chirina Glorys.

Dreaming To Fly SI 99. 4 wins to 3, $14,918, 3rd Idaho Cup Derby [R].

Hesjumpn SI 103. 2 wins at 2, $6,885, 2nd Gem County Futurity.

Teller Ima Rockstar SI 101 (c. by Teller Cartel). 3 wins to 4, $80,363, *finalist* in Oklahoma || Futurity **[G2]**, Heritage Place Derby **[G2]**. Sire.

Newport Lady (f. by Chicks Beduino). Unraced. Dam of–

Aztec Skyy SI 108. 2 wins to 5, $14,316. Dam of–

Honor The Aztec SI 105. 6 wins to 6, $39,608, 2nd Evergreen Champ. Challenge, 3rd Alberta Classic Cup, Canada Cup Derby [R].

ENGAGEMENTS: AQHA Challenge, All American, Rainbow, & Ruidoso Fut.

Embryo transfer.

Hip No. 608 | Consigned by Dunn Ranch, Agent | **Hip No. 608**

BP One Time Hero

May 16, 2023 Sorrel Colt

BP One Time Hero
6272365

One Valiant Hero SI 101
- Valiant Hero SI 105
  - First Down Dash SI 105
  - Corona Chick SI 113
- Smiles All Around SI 94
  - Feature Mr Jess SI 101
  - Shades Of Perfection SI 91

BP Apollitical South SI 97 (2017)
- Apollitical Jess SI 107
  - Mr Jess Perry SI 113
  - Apollitical Time SI 104
- BP Shes Southern SI 120
  - Southern Cartel SI 108
  - Shes Takes All SI 90

By ONE VALIANT HERO SI 101 (2011). 6 wins, $389,799, Oklahoma Derby, 2nd Ruidoso Derby [G1], Bob Moore Mem. S. [G2], Black Gold 350 Fut. [R], fnl in Los Alamitos Champ. [G1], Leo S. [G1]. Sire of 89 starters, 55 ROM, 7 stakes winners, $2,010,494, including LOVE IS EVERYTHING V SI 103 (8 wins, $329,676, Oklahoma Derby [G3]), ONE VALIANT LOVE SI 99 ($190,364, Heritage Place Juv), ONE LITTLE LIAR SI 106 ($179,542, West Texas Derby [G3]), YOU BUY I FLY V SI 105 ($137,959), ONE SLICK V SI 101 ($102,215, Rainbow Inv).

1st dam

BP Apollitical South SI 97, by Apollitical Jess. 4 wins at 2, $36,008. Sister to **APOLLITICAL J WILD** SI 94. Her first foals arrived in 2023.

2nd dam

BP SHES SOUTHERN SI 120, by Southern Cartel. 7 wins to 4, $279,378, NMHBA S. [R] **[G2]**, NMSF Senorita Futurity [R] **[G3]**, 2nd Pelican S. [R], 3rd New Mexico Breeders' H. [R] **[G3]**, Four Corners Senora S. [R], New Mexico State Fair Breeders' Derby [R], *finalist* in New Mexico Spring Futurity [R] [**G1**], Shue Fly S. [R] **[G1]**, Lou Wooten H. [R] **[G1]**. Sister to **SOUTHERN TAKES ALL** SI 107. Dam of 21 foals to race, 11 winners, 13 ROM–

APOLLITICAL J WILD SI 94 (g. by Apollitical Jess). 2 wins to 3, $128,659, Ruidoso Inv. S., 3rd West Texas Derby **[G3]**, *finalist* in Rainbow Derby **[G1].**

BP Down South SI 91 (f. by First Down Dash). Winner at 2, $160,110, 2nd Oklahoma Bred Futurity [R] **[G3]**, 3rd FL Lady Bug S. [R]. Dam of–

BP SOUTHERN SUZIE SI 96. 3 wins to 4, $33,992, Wyoming Downs Futurity, 2nd AQRA Graduation S.

BP Fancydownsouth SI 94. 2 wins to 3, $45,331; *finalist* in Easy Jet S. [R] **[G3].**

BP Moonlight SI 99 (f. by Moonin The Eagle). 2 wins to 3, 2024, $84,284, 2nd Mile High Futurity, *finalist* in Junos Request S. **[G1]**.

Southern Belle BP SI 91 (f. by First Down Dash). 3 wins to, $62,688, 3rd Indiana Grand Classic.

Apollitical J One SI 93 (f. by Apollitical Jess). 3 wins to 4, $50,417.

3rd dam

Shes Takes All SI 90, by This Snow Is Royal. Winner at 2, $21,531, *finalist* in Ruidoso Futurity **[G1]**. Half sister to **CARTEL SUCCESS** SI 109 ($181,497 **[G2]**), **BP SOUTHERN MARIA** SI 104 ($163,439), **DEFIANT RED ROOSTER** SI 106 ($110,557). Dam of 17 ROM–

SOUTHERN TAKES ALL SI 107 (Southern Cartel). 2 wins at 2, $369,093, Heritage Place Futurity **[G1]**-NTR, 3rd Speedhorse Futurity [R] **[G1]**, *fnl* Remington Fut. **[G1]**.

BP SHES SOUTHERN SI 120 (Southern Cartel). Stakes winner, above.

BP TAKEM AWAY SI 105 (Corona Cartel). 3 wins to 4, $63,450, La Plata S. [G3].

PYC Takes All SI 98 (PYC Paint Your Wagon). Winner to 3, $92,511, 3rd Remington Futurity **[G1]**, Jack Brooks S. [R] **[G3]**. Dam of–

BP Take Your Dynasty. Unplaced in Mexico. Dam of–

FEARLESS DYNASTY SI 93. 6 wins in 12 starts to 3, 2024, ($66,279 USA), in Mexico, Derby Garanones [R], 2nd Derby Mexico [R].

Shes All Corona SI 89 (Corona Cartel). Winner to 3, $14,410. Dam of–

Hes All Corona SI 102. 4 wins to 8, $74,496, 3rd Rocky Heinzig S.

SE Logans Corona SI 91. 4 wins to 5, $25,195, 2nd Clasico Cesar Pedrero Anaya [R].

BP Shes All Corona (Corona Cartel). Unplaced. Dam of–

CERS FINAL TRY SI 107. ***Champion 3-Year-Old Gelding***, 9 wins to 5, $709,537, Rainbow Derby **[G1]**, John Andreini Mem. S., 2nd Ruidoso Derby **[G1]**, All American Juvenile S., John Andreini Mem. S., 3rd All American Derby **[G1]**, etc,

BP She Paints All SI 85 (PYC Paint Your Wagon). Placed to 4, $10,338. Dam of **HF Just Reno** SI 85 (at 2, 2024, $46,190, 2nd Gordon Mobley Futurity).

Embryo transfer.



Heritage Place

– NOTES –

HERITAGE PLACE

YEARLING SALE

Session Three:

Saturday, September 21, 2024

Starting promptly at 10:00 AM

Hips 609-911

Heritage Place

"Where Champions Are Sold"

Hip No. 609 Consigned by Roger Daly, Agent for Corner K Quarter Horses **Hip No. 609**

Gunsumoke

February 21, 2023 Gray Colt

Gunsumoke 6298955	Jess Good Candy SI 96	Good Reason Sa SI 102	Favorite Trick	
			Queen Of Appeals SI 99	
		Jess Send Candy SI 95	Mr Jess Perry SI 113	
			Send Me The Candy SI 97	
	Sumokin SI 103 (2009)	Country Chicks Man SI 110	Chicks Beduino SI 104	
			Country Zevi SI 93	
		Bye Bye Baby Goodbye SI 94	Takin On The Cash SI 109	
			Oh Dusty Bunny SI 92	

By JESS GOOD CANDY SI 96 (2013). Champion 2-Year-Old, 8 wins, $2,014,703, All American Fut. [G1]. Sire of 218 ROM, 15 stakes winners, $9,094,140, including JESS SAVIN CANDY SI 101 (Champion 2-Year-Old, $1,061,560, Ruidoso Fut. [G1]), DULCE SIN TACHA SI 101 (Champion, $693,689, Texas Classic Fut. [G1]), PAINT YOUR LIPS P SI 104 ($196,344), GYM N JAM SI 105 (4 wins, $130,058, Rainbow Inv), Especially Goodcandy SI 96 ($414,395, 2nd Texas Classic Fut. [G1]), Misscandymountain SI 91 ($197,049, 2nd Ruidoso Fut. [G1]).

1st dam

SUMOKIN SI 103, by Country Chicks Man. 4 wins at 2, $307,315, Black Gold Futurity Champ. [R] **[G3]**, 2nd Miss Olene H., *finalist* Dash For Cash Fut. **[G1]**, Easy Jet S. [R] **[G3]**, *qualified* to Speedhorse Derby **[G3]**. Dam of 10 foals of racing age (two 2-year-olds), 9 to race, 8 winners–

JM COUNTRY MAN SI 101 (g. by Mr Jess Perry). 4 wins to 3, $194,852, La Fiesta || Futurity, Animas S., 2nd La Fiesta Derby, 3rd Zia Champ. S. **[G1]**.

Sumokeonthewater SI 97 (g. by FDD Dynasty). 4 wins to 3, $91,366, 2nd First Down || Dash S., 3rd Dash For Cash Derby **[G2]**, Evangeline Downs Derby.

Throwin Sumoke SI 99 (g. by Apollitical Jess). 2 wins to 3, $64,968, 2nd West Texas || Derby **[G3]**. 3rd Texas Classic Juvenile S.

Where Theres Sumoke SI 95 (f. by Apollitical Jess). Winner to 3, $26,931, 3rd Valley || Junction Juvenile S.

Jess Sumokin Hot SI 97 (g. by Apollitical Jess). 3 wins to 4, $127,746, *finalist* in All || American Derby **[G1]**, Rainbow Derby **[G1]**, Texas Classic Derby **[G1].**

Sumokinintheboysroom SI 93 (g. by PYC Paint Your Wagon). Winner to 3, $75,555, *finalist* || in Ed Burke Million Futurity **[G1]**, Los Alamitos Super Derby **[G1]**.

Sumokegetsinyoureyes SI 93 (f. by FDD Dynasty). 3 wins to 4, $38,334.

Shes Sumoke Stacked SI 96 (f. by Hes Relentless). 3 wins to 3, 2024, $34,547; *qualified* to Canterbury Park Derby *(final August 15).*

2nd dam

Bye Bye Baby Goodbye SI 94, by Takin On The Cash. 3 wins at 3 and 4, $20,713, *finalist* in Texas Distaff Challenge **[G3]**. Dam of 11 foals to race, 9 winners–

BLUE CORAZON SI 88 (g. by Coronado Cartel). 3 wins to 3, $431,252, Ruidoso Fut. **[G1]**.

SUMOKIN SI 103 (f. by Country Chicks Man). Stakes winner, above.

TWISTED SIFTER SI 101 (g. by FDD Dynasty). 9 wins to 4, $91,314, Sgt Pepper Feature H., || Dreams Come True Ranch S., Chingaderos H., 2nd A Ransom H., Cypress H., etc.

Inspite Of Myself SI 101 (c. by The Blazin Man). 5 wins to 7, ($28,841 USA), in Mexico, 2nd Futurity Mexicano, 3rd Campeonato Juvenil.

3rd dam

Oh Dusty Bunny SI 92, by Oh Shiney. 4 wins to 3, $12,848. Dam of 12 foals to race, 11 ROM–

CHICKS GRAY BLURR SI 116 (Chicks A Blazin). 7 wins to 7, $166,554, New Mexico || Breeders' Futurity [R] **[G2]**, NMSF Senor Futurity [R] **[G3]**, 3rd NM Breeders' H. [R] || **[G3]**, NMSF Breeder's Derby [R] **[G3]**, *finalist* in NM Classic Champ. [R] **[G1]**.

DASH ON LINE SI 109. 12 wins to 10, $106,988, JEH Stallion Station H., *finalist* **[G1].**

THE SUNDAY ASSASSIN SI 106 (FDD Dynasty). 5 wins to 5, $99,483, John Deere S., || 2nd Remington Champ. Challenge **[G2]**, Will Rogers Juvenile Challenge S., 3rd Will Rogers Derby Challenge, *finalist* in Remington Champ. **[G1].**

Dustys Alibi SI 106 (Now I Know). 7 wins to 6, $132,201, 3rd New Mexico State Fair || Breeders' Derby [R] **[G3]**. *finalist* in New Mexico Classic Cup Champ. [R] **[G1].**

First Down Bunny SI 101 (Okey Dokey Dale). 5 wins to 5, $42,934, 2nd Blink of an Eye || H., The Sudden Impact H. Dam of JK Pistol Petey SI 97 (6 wins, $87,431, *fnl* **[RG2]**).

Deans Dusty Bunny (Dean Miracle). Unplaced. Dam of **JB JAMES** SI 108 ($122,060), **DUST A TAC** SI 95 ($33,167), **Doc Hockaday** SI 96 ($117,722 [R] **[G3]**).

ENGAGEMENTS: AQHA Challenge, All American, Rainbow, & Ruidoso Fut.

Embryo transfer.

Hip No. 610

Consigned by 4MW Farms & Racing LLC

Tarzans Tarzi Lo

January 14, 2023 Sorrel Filly

Hip No. 610

Tarzans Tarzi Lo
6329247

Tarzanito SI 102
- Favorite Cartel SI 104
  - Favorite Trick
  - Shenoshercorona SI 91
- Ancient Empress SI 80
  - Stoli SI 99
  - Streakin Millie SI 96

Fashioneesta (2017)
- Bodacious Dash SI 101
  - First Down Dash SI 105
  - St Pats Tea SI 109
- Shes The Eagle
  - One Famous Eagle SI 101
  - Shes The Fashion SI 93

By TARZANITO SI 102 (2014). Champion, 9 wins, $429,657, Go Man Go H. [G1], Sgt. Pepper Feature H., 2nd Golden State Million Fut. [G1], Los Alamitos Champ. [G1], 3rd Vessels Mat. [G1]. His first foals are 3-year-olds of 2024. Sire of 49 starters, 34 ROM, including BLUE EYED JANE SI 101 (2 wins, $59,166, Sam Houston Juv. Chlg. [G3]), Taranza SI 86 (2 wins, $35,800), RL Tarzano SI 93 (winner, $35,230), GT Got A Tarzan SI 102 (2 wins, $33,983, fnl Ruidoso Juv. Chlg. [G3]), Favorite Regrets SI 96 (2 wins, $28,260), Nito Skeeto SI 98 (2 wins).

1st dam

Fashioneesta, by Bodacious Dash. Winner at 2, $4,253. Dam of 1 foal of racing age–

Fashion Blood SI 102 (f. by Apollitical Blood). Winner to 3, $13,907, *finalist* in Mystery Futurity [R] **[G2]**.

2nd dam

Shes The Eagle, by One Famous Eagle. Unraced. Dam of 7 foals to race, 3 winners–

Coronado Bay SI 94 (c. by Coronado Cartel). 2 wins to 4, $30,469, *finalist* in Bob Moore || Mem. S. **[G2]**.

Coco Ho (f. by Corona Surfer). Winner to 3, ($5,201 USA), in Mexico.

3rd dam

Shes The Fashion SI 93, by First Down Dash. Winner at 2, $6,405. Dam of 3 starters, 3 winners–

Hes A Famous Eagle SI 103 (One Famous Eagle). 4 wins to 5, $29,031.

Persnickety Fashion SI 88 (Separatist). 2 wins at 2, $20,903.

4th dam

BE SO MERRY SI 103, by Streakin Six. 6 wins in 9 starts at 2, $26,317, AQRA Lassie S., Joe Bassett Futurity [R], 2nd QHBC Freshman Classic **[G3]**, etc. Sister to **A STREAK OF CASH** SI 114 ($181,346 **[G1]**), **LOTS OF FLARE** SI 99 ($68,675). Dam of 18 ROM–

AB WHAT A RUNNER SI 109 (Royal Quick Dash), ***Champion 2-Year-Old***, ***Champion 2-and 3-Year-Old Filly***, 11 wins to 4, $1,342,389, All American Futurity **[G1]**, Los Alamitos Derby **[G1]**, Charger Bar H. **[G1]**, Mildred Vessels H. **[G1]**, etc. Set NWR. Dam of–

AB RIP WHEELER SI 102. 4 wins to 3, $30,225, Pocatello Downs Derby Challenge S.

Whata Corona Runner SI 103. 5 wins to 5, $37,186, 2nd Golden State Juvenile, 3rd Los Alamitos Derby Challenge, Kip Didericksen Overnight H. Sire.

Lite My Fyre SI 105. Winner to 3, $22,280, 2nd Elko County Derby, etc.

KD Star SI 95. 3 wins to 3, $20,503, 2nd La Pacifica H.

AB What A Madonna SI 102. 2 wins to 3, $14,040, 3rd Idaho Cup Futurity [R].

Strawfly Lady SI 93. Winner. Dam of **CAPTAIN STRAWFLY** SI 102 ($166,129 **[G2]**).

What Fire SI 94. 2 wins to 3, $38,447, *finalist* La Primera del Ano Derby **[G2]**. Dam of **FIRE AT WILL** SI 92 ($166,727, Los Alamitos Winter Derby **[G1]**).

K D Zoom SI 105. 2 wins to 4. Dam of **APOLITICAL ZOOM** SI 96 ($107,342 **[G3]**).

Temerity Wrangler SI 96 (The Signature). 4 wins to 5, $276,749. 2nd Los Alamitos Million Futurity **[G1]**, Southern California Derby **[G1]**, 3rd Los Alamitos Derby **[G1]**, California Breeders Champ. [R] **[G2]**, *finalist* in Rainbow Futurity **[G1].**

Tough To Be Humble SI 109 (Strawfly Special). 5 wins to 5, $36,988, 3rd Corona Cartel S., *finalist* in California Derby Challenge **[G3]**, Kaweah Bar H. **[G3]**. Set NTR.

Line Of Authority SI 94 (Chicks Beduino). 3 wins to 5, $35,823, 3rd Boise Derby.

Merry Talkalot SI 94 (The Signature). 2 wins. Set NTR. Dam of **BE SO FAST** SI 101; granddam of **UNDERNEATH IT ALL** SI 105 ($50,638), **Eat The Fish** SI 94 ($42,464).

Meet The Queen SI 91 (The Signature). Winner. Dam of **Rolls Signature Dash** SI 96; granddam of **QUEEN WASHITA** SI 101 ($260,510 **[G3]**), **Washta Magnolia** SI 94.

A Shot At Glory (Strawfly Special). Unraced. Dam of **CAPO DE CAPI** SI 108 ($244,647 **[G2]**), **Carnegie Haul** SI 92 ($40,030 **[G2]**).

So Be It Merry (The Signature). Unraced. Dam of **Corona Tuff** SI 90; granddam of **ESPEJO SAMURAI** SI 96 ($36,095), **Jess Bein Me** SI 95 ($84,973 **[G2]**).

ENGAGEMENTS: AQHA Challenge, All American, Rainbow, & Ruidoso Fut.

Hip No. 611

Consigned by Gentry Farms

Cyber Kiss

March 30, 2023 Sorrel Colt

Hip No. 611

Cyber Kiss
6312461

Cyber Monday SI 98
- Favorite Cartel SI 104
  - Favorite Trick
  - Shenoshercorona SI 91
- Remember Me Rose SI 110
  - Corona Cartel SI 97
  - Im Moonlighting SI 106

Blowin Kisses (2014)
- One Dashing Eagle SI 98
  - One Famous Eagle SI 101
  - One Sweet Dash SI 94
- Fovee SI 97
  - Cuvee TB
  - Fodice SI 101

By CYBER MONDAY SI 98 (2018). 5 wins, $528,428, Ruidoso Fut. [G1], fnl in Rainbow Fut. [G1]. Brother to CYBER ATTACK SI 101 (Champion), POWERFUL FAVORITE SI 106, RUNFOR YOURLIFE SI 96, BOMB CYCLONE SI 104. Half-brother to TESSTA ROSSA SI 99, INTENSE FIRE SI 97. His first foals are yearlings of 2024. Son of stakes winner FAVORITE CARTEL SI 104; sire of 118 stakes winners, 7 champions, including TRANE STATION V SI 97 (Champion Colt, $1,754,152 [G1]), CYBER ATTACK SI 101 (Champion, $1,721,346 [G1]).

1st dam

Blowin Kisses, by One Dashing Eagle. Unraced. Dam of 1 foal of racing age–

Seperate Kiss (f. by Seperate Interest). Placed to 3.

2nd dam

FOVEE SI 97, by Cuvee TB. 5 wins to 4, $380,385, Mildred N Vessels Mem. H. **[G1]**, Los Alamitos Distaff Challenge **[G3]**, 2nd Vandy's Flash H., S. **[G3]**, Secret Card Overnight H., 3rd Los Alamitos Two Million Futurity **[G1]**, AQHA Distaff Challenge Champ. **[G1]**, *finalist* in Champion of Champions **[G1]**. Dam of 14 foals to race, 11 winners, 11 ROM–

COLLEGE SCANDAL SI 94 (f. by Coronas Leaving You). 4 wins to 5, $143,641, PCQHRA Breeders Derby **[G2]**, 2nd Charger Bar H., S. **[G1]**, Virginia Hyland Stakes, Dashing Folly S., 3rd Golden State Derby **[G2]**, Town Policy S.

LOVELY CUVEE SI 103 (f. by Tres Seis). 2 wins to 4, $50,384, Evergreen Distaff Challenge, 2nd Evergreen Derby Challenge, *finalist* in Distaff Challenge Champ. **[G1]**.

Recognize SI 102 (f. by Coronas Leaving You). 3 wins to 6, $90,171, 2nd Firecracker Futurity **[G2]**, *finalist* in Evangeline Downs Futurity **[G3]**.

Sweet 16 SI 95 (f. by PYC Paint Your Wagon). 2 wins to 4, $32,830, 2nd Indiana Grand Clsc.

Run By You SI 89 (f. by Apollitical Jess). 4 wins to 4, $73,307, *finalist* in Los Alamitos Super Derby **[G1]**, PCQHRA Breeders Futurity **[G2]**. Dam of–

Run By Your Cartel SI 92. 2 wins to 4, $76,715, 3rd Corona Kool H., Down With Debt H., *finalist* in Ed Burke Million Futurity **[G1]**.

Fly By You SI 94 (f. by Apollitical Jess). 3 wins to 5, $20,763. Dam of–

Flybyby SI 90. Winner at 2, 2024, $25,375, 2nd Bitterroot Futurity [R] **[G3]**, 3rd Pocatello Downs Spring Classic Futurity.

Billionaire Boy SI 95 (g. by Carters Cartel). 3 wins to 5, $82,475, *finalist* in Los Alamitos Two Million Futurity **[G1]**, Vessels Maturity **[G1].**

3rd dam

FODICE SI 101, by First Down Dash. 5 wins to 3, $119,841, Chicks Beduino H. [R], 3rd California Derby Challenge **[G3]**, *finalist* in Los Alamitos Million Futurity **[G1]**, Rainbow Futurity **[G1]**. Half sister to **ZIPUINO** SI 96 ($230,080 **[G1]**), **ZIP DASH** SI 98 ($211,522 **[G1]**), etc. Out of **ZIPP ZORO** SI 112 (***AQHA Dam of Distinction,*** $102,240). Dam of 20 ROM–

FOVEE SI 97 (Cuvee TB). Stakes winner, above.

FUNNY MUNNY SI 103 (Munnings TB). 8 wins to 8, $182,078, King Rick Rack S., 2nd Marathon S., Sunray Park Marathon H., 3rd King Rick Rack S., etc.

Scatmandu SI 98 (Scat Daddy TB). 4 wins to 4, $268,256, 2nd Los Alamitos Super Derby **[G1]**, 3rd Los Alamitos Champ. Challenge **[G3]**, *finalist* Rainbow Futurity **[G1].**

Lucky Dice SI 103 (One Sweet Jess). 3 wins to 4, $252,312, 2nd Harrah's Futurity **[G3]**, 3rd Sam Houston Futurity **[G2]**, Sam Houston Derby **[G3].**

Zadice SI 99 (Zavata TB). Winner to 3, $9,115. Dam of **Jess Do It Girl** SI 96.

Snodice SI 95. 2 wins to 4, $10,095. Granddam of **Docs Stoli Rme** SI 106 ($97,960 **[G3]**).

Candy Dice SI 101 (Jess Good Candy). 2 wins to 3, $78,886, *finalist* Rainbow Fut. **[G1]**.

Modice SI 93 (Strawfly Special). Placed at 2. Dam of **NO DICE SPECIAL** SI 98 ($162,610 **[G1]**), **Flight Force** SI 102 ($77,793 **[G3]**), **Throw Th Dice** SI 105 ($58,209 **[G2]**).

ENGAGEMENTS: AQHA Challenge, All American, Rainbow, & Ruidoso Fut., Los Alamitos Two Million Fut., KyQHA BIF.

Accredited Kentucky Bred.

Hip No. 612 | Consigned by Cavenaugh Quarter Horses LLC | **Hip No. 612**

Candy Dynasty

March 14, 2023 Sorrel Colt

Candy Dynasty 6265377	Good Candy P SI 92	Good Reason Sa SI 102	Favorite Trick	
			Queen Of Appeals SI 99	
		Send Me This Wagon SI 110	PYC Paint Your Wagon SI 107	
			Jess Send Candy SI 95	
	Lady Dynasty SI 88 (2017)	FDD Dynasty SI 102	First Down Dash SI 105	
			Dinastia Toll BRZ SI 97	
		Lady Nayen SI 106	Check Him Out SI 98	
			Beat Your Pants Off SI 103	

By GOOD CANDY P SI 92 (2017). Winner at 2 $58,891, fnl in Ruidoso Fut. [G1], Mr Master Bug S. [RG3]. Brother to GOOD WAGON SA SI 93, JESS GIVE MEA REASON SI 106. His first foals are 2-year-olds; sire of W R Cactus Candy SI 85 ($4,733). Son of champion GOOD REASON SA SI 102; sire of 12 stakes winners, including JESS GOOD CANDY SI 96 (Champion, $2,014,703, All American Fut. [G1]), JESS GOOD REASON SI 96 (Champion, $422,234, Charger Bar H. [G1]), JESS GOOD WINE SI 111.

1st dam

Lady Dynasty SI 88, by FDD Dynasty. Winner at 2, $12,991. Dam of 3 foals of racing age (two 2-year-olds), 2 to race, 2 ROM–

Lady D SI 82 (f. by Uncle D). 2 wins in 3 starts at 2, 2024, $19,078.

2nd dam

Lady Nayen SI 106, by Check Him Out. 2 wins to 3, $65,083, 2nd Retama Derby, Evangeline Downs Futurity. Sister to **Absolve** SI 112. Dam of 5 foals to race, 4 winners, 5 ROM–

FLOKIE SI 96 (g. by Favorite Cartel). 5 wins in 9 starts to 3, $711,819, Ed Burke Million || Futurity **[G1]**, 3rd Los Alamitos 2 Million Futurity **[G1]**, PCQHRA Breeders Futurity **[G2].**

California King SI 101 (c. by First Down Dash). 5 wins to 5, $78,166, *finalist* in West Texas Derby **[G3]**.

3rd dam

BEAT YOUR PANTS OFF SI 103, by Six Fols. ***AQHA Dam of Distinction***, 3 wins at 2, $22,440, Utah QHA Fall Futurity, 3rd QHBC Far West Classics Futurity [R]. Half-sister to **BCR MY MAIN MAN** SI 102 ($167,577 **[G2]**), **Splashing Viking** SI 107 ($43,310), Splashing Fortune SI 80 (dam of **FORTUNE FIRST** SI 101, $98,147 **[G2]**; granddam of **OCHOA** SI 109, ***Champion at 2 & 3,*** $2,781,365 **[G1]**). Dam of 26 foals to race, 24 ROM–

JUMPING TAC FLASH SI 106 (Tolltac).***Champion 2-Year-Old Filly,*** 7 wins to 3, || $147,065, Miss Kindergarten Fut **[G2].** Dam of **CARTERS CARTEL** SI 103 (**Champion,** $659,146 **[G1]), TAC IT LIKE A MAN** SI 98 ($413,563 **[G1]), FLASH FIRST** SI 105 ($351,719). **IMJUMPN** SI 94 ($56,495 **[G3]). ATac First** SI 97 ($88,793 **[G1]**), **Tac Ofl** SI 97. Granddam of **HEADTURNER** SI 101 ($294,032 **[G1]**), **JUMPN BEDUINO** SI 96 ($267,825 **[G1]**), **JUMPN** SI 98 ($187,555 [R] **[G3]), RDD EMPIRE BUILDER**SI 108 ($137,900 [R] **[G2]**), **JUMP DOWN AZOOM** SI 103 ($115,783 **[G3]**), **FANTASTIC FOR ME** (***South American Champion),*** **ITALIA GOLD** (***South American Champion),*** **Jumpn Chic** SI 96 ($161,420 **[G1]**), **Mojo Perry** SI 99 ($155,712 **[G3]**), **Fast Dashin Dee** SI 93 ($97,572 [R] **[G2]**), **Urbanite** SI 105.

SPLASH BAC SI 93 (Tolltac). ***Champion 2-Year-Old Colt***. 5 wins at 2, $135,505, || Governor's Cup Futurity [R] **[G1]**, 2nd Ed Burke Memorial Futurity **[G1]**, etc.

GOINBYE SI 94 (Dashin Bye). 2 wins to 4, $52,471, Firecracker Derby **[G2]**, 3rd || Members Plus S. **[G3]**. Dam of **HEZADASHINBYE** SI 96 ($150,855 **[G2]**).

BEATYOU (APHA) SI 91 (Real Easy Cash [P]), ***APHA Breeding Stock Champion.***

BEATYOUREALEZY (APHA) SI 89. Winner, $24,680, Pot O'Gold Futurity **[G1]**.

Absolve SI 112. 12 wins to 7, $114,393, 2nd Key West Bonus Challenge S., 3rd **[G3]**.

Chicks Boudro SI 88. 3 wins to 4, $68,783, 3rd PCQHRA Breeders' Derby **[G3].**

Lady Nayen SI 106. Stakes placed winner, above.

Catch This Dash SI 94 (First Down Dash). Dam of **FEATURE MR BOJANGLES** SI 103 || (***Champion at 2 & 4***, $899,434, Rainbow Futurity **[G1]**); granddam of **Regal Isbella** SI 106 ($127,871). **Tina Katarina** SI 102 ($109,576 [R] **[G2]**).

Diva Reba SI 84 (olltac). Winner, *fnl* **[G2].** Dam of **METALLIC LION** SI 101 ($263,045 [R] **[G1]**).

Bye Sweet Girl (f. by Dashin Bye). Dam of **SCOOPS DYNASTY** SI 104 ($562,539 **[G1]).**

Swiftone. Dam of **DASHIN BEDUINO** SI 105 ($124,185), **ONE FREIGHTTRAIN** SI 97 ($99,932 [R] **[G2]**), **COMPANONI** SI 93, granddam of **FERRANONI** SI 88 ($68,620).

ENGAGEMENTS: AQHA Challenge, All American, Rainbow, & Ruidoso Fut.

Accredited Oklahoma Bred; embryo transfer.

Hip No. 613 Consigned by Lazy E Ranch LLC, Agent for Monty McNair **Hip No. 613**

Special For Cowboys

February 15, 2023 Bay Filly

Flying Cowboy 123 SI 101	Apollitical Jess SI 107	Mr Jess Perry SI 113	Apollitical Time SI 104
	Hot Cash 123 SI 87	Takin On The Cash SI 109	To Hot To Hug SI 90
Special For Cowboys 6313638			
Specials Jamie SI 99 (2012)	Ivory James SI 103	Corona Cartel SI 97	Dashin Follies
	Special Anywhere SI 103	Make It Anywhere SI 91	Special Copauino SI 87

By FLYING COWBOY 123 SI 101 (2016). Champion, 8 wins, $965,811, Texas Classic Fut. [G1] Half-brother to COLD CASH 123 SI 106 (Champion). His first foals are 3-year-olds. Sire of 138 ROM, 16 stakes winners, $6,550,176, including COWBOYS GUN Z SI 95 (Champion 2-Year-Old, $1,550,344, All American Fut. [G1]), FIRE COWBOY SI 106 ($373,477, Evangeline Fut. [G2]), FLYIN RABBIT 123 SI 104 ($352,405, Southwest Juv. Inv. [G2]), FLYING SOPHIA SI 105 ($247,270 [G1]), CARDIAC COWBOY SI 98 ($246,263 [G3]).

1st dam

SPECIALS JAMIE SI 99, by Ivory James. 3 wins at 2, $116,172, FL Lady Bug S. [R], 2nd Iowa Double Gold Futurity [R], Jack Brooks S. [R], *finalist* in Oklahoma Bred Futurity [R] **[G3]**, Decketta S. **[G3]**. Dam of 4 foals of racing age, 4 to race, 3 winners, 4 ROM–

Relentless Anywhere SI 92 (g. by Hes Relentless). Winner to 3, $71,793, *finalist* in Heritage Place Futurity **[G1]**.

Specials Corona SI 89 (f. by KVN Corona). 2 wins at 2, $24,112.

2nd dam

SPECIAL ANYWHERE SI 103, by Make It Anywhere. 3 wins at 3 and 4, $40,762, Cherokee Challenge S. Dam of 4 foals to race, 4 winners, 4 ROM–

SPECIALS GOLD SI 110 (g. by Voghts Gold). 11 wins to 8, $197,112, Turf Paradise Champ. Challenge **[G3]**, Turf Paradise Champ. Challenge, Turf Paradise Champ., 2nd Altoona Derby **[G3]**, Rukin Jelks S., Bob And Ben S., "Papa" Wayne Brasher Mem. S., 3rd Mike Hastings S., Bill Hedge S., Turf Paradise Champ., *finalist* **[G1].** Set NTR.

SPECIALS JESS SI 108 (g. by Spit Curl Jess). 5 wins to 5, $136,404, Boyd Morris Mem. H. [R], 2nd SLM Big Daddy S., Sam's Town S., Mystery Derby [R], 3rd Altoona Derby, SLM Big Daddy S., Swift S., *finalist* in The Champ. at Sunland Park S. **[G1].**

SPECIALS JAMIE SI 99 (f. by Ivory James). Stakes winner, above.

Specialscountrychick SI 107 (f. by Country Chicks Man). 5 wins to 5, $148,606, 2nd Black Gold Futurity Champ. [R] **[G3]**, Skip Zimmerman Mem. S., 3rd Great Lakes S., *finalist* in Texas Classic Derby **[G1]**, Lovington S. **[G2]**. Dam of–

RELENTLESSLY SPECIAL SI 98. 4 wins in 8 starts to 3, 2024, $205,236, Governors S., Heartland Futurity.

3rd dam

Special Copauino SI 87, by Strawfly Special. Winner at 2, $9,900. Half sister to **WORTH A LOOK** SI 93 ($209,891 **[G1]**). Dam of 24 foals to race, 13 winners, 18 ROM–

SPECIAL ANYWHERE SI 103 (Make It Anywhere). Stakes winner, above.

JM Onfire SI 95 (Walk Thru Fire). Winner to 5, $91,869, 3rd Ruidoso Derby **[G1]**. Dam of–

FIVE BARS HAPPY SI 104. 5 wins to 5, $48,888, Elko Intermountain Futurity, 3rd Elko County Fair Derby, StallioneSearch.com Distaff.

Interragator SI 99 (Tres Seis). 3 wins to 3, $41,954, 3rd Last Chance Dash S.

Latte Lady SI 85 (Tac It Like A Man). Winner to 4, $8,977, 3rd Clasico A.M.C.C.C.M.

Hot Capuccino SI 87 (Walk Thru Fire). Placed at 2, $35,517, 3rd Kindergarten Futurity **[G2]**.

Corona de Estrellas SI 98 (Corona Cartel). Winner to 4, $8,287. Dam of–

CORONA BLUE ESTRELLA SI 98. 5 wins in 9 starts to 3, 2024, $94,420, Miss Polly Classic S. **[G3]**.

Coronas Dashin Injun SI 98. 4 wins to 4, $63,879, 2nd Balloon City S.

Corona Louisiana Blu SI 99. 5 wins to 6, $51,806, 3rd Delta 550 S., *finalist* **[G2]**.

El Senor Lucero SI 94 (Walk Thru Fire). 3 wins to 3, $87,140, *finalist* in Ruidoso Futurity **[G1].**

Copauino Diva (Walk Thru Fire). Unraced. Dam of–

EL AVENTURERO SI 98. 5 wins to 4, 2024, $143,002, First Down Dash H., S. **[G3]**, Independence Day H., *finalist* in Ed Burke Million Futurity **[G1].**

ENGAGEMENTS: All American, Rainbow, & Ruidoso Fut.

Accredited Oklahoma Bred; embryo transfer.

Hip No. 614 Consigned by Andy Caulo **Hip No. 614**

The Train Is Coming

March 11, 2023 Sorrel Colt

	Freighttrain B SI 115	PYC Paint Your Wagon SI 107	Corona Cartel SI 97 / Dashin Follies
		Dianetogetcha SI 108	Mr Eye Opener SI 106 / Dianetomeetcha SI 103
The Train Is Coming 6314693	Where Eagles Soar SI 89 (2010)	One Famous Eagle SI 101	Mr Jess Perry SI 113 / One Famous Lady SI 104
		Sixy Thru Traffic SI 111	Dash Thru Traffic SI 95 / Sixy De Cash SI 83

By FREIGHTTRAIN B SI 115 (2008). 9 wins, $421,761 [RG3]. Sire of 522 ROM, 38 stakes winners, $21,530,873, including WHISTLE STOP CAFE SI 101 (World Champion, $2,222,840 [G1]), BV MIDNITE EXPRESS SI 98 ($769,319 [G1]), EYESA FREIGHTTRAIN B SI 92 ($609,297 [RG2]), SHEZA FREIGHTTRAIN T SI 107 ($578,760 [RG2]), MOONIE BLUES SI 97 ($534,579 [G3]), SPECIAL WILD TRAIN B SI 93 ($530,358 [RG1]), BYE BYEFREIGHTTRAIN SI 107 ($350,045 [RG3]), HH GAILFORCE SI 106 ($314,121 [RG2]), TOMMY THE TRAIN SI 109.

1st dam

Where Eagles Soar SI 89, by One Famous Eagle. Placed at 3. Dam of 6 foals of racing age (one 2-year-old), 5 to race, 5 winners–

DR TOOL SI 108 (g. by Kiss My Hocks). 5 wins to 7, $187,950, Emerald Downs Champ. || Challenge S., Downs Derby Challenge, Pocatello Derby Challenge, 2nd AQHA Derby Challenge Champ. **[G3]**, 3rd Downs at Albuquerque-La Fiesta Futurity, *finalist* in Downs at Albuquerque Fall Champ. **[G1]**, AQHA Challenge Champ. **[G1]**, Zia Champ. **[G1].**

Nola Brees SI 96 (c. by Kiss My Hocks). Winner to 3, $15,190.

Shake Rattle N Soar SI 96 (g. by Royal Shake Em). 3 wins to 5, $14,480, *finalist* in TQHA 550 S. [R] **[G3]** twice.

2nd dam

SIXY THRU TRAFFIC SI 111, by Dash Thru Traffic. 10 wins to 4, $209,748, AQHA Distaff Challenge Champ. **[G1]**, Classic Chevrolet S. [R] **[G3]**, East Distaff Challenge **[G3]**, 2nd Manor Derby **[G2]**, Sam Houston Derby **[G2]**, TQHA Sires' Cup Derby [R] **[G3]**, 3rd Rheudasil H. **[G3]**, *finalist* in Sam Houston Classic S. **[G2]**, Sam Houston Classic **[G2]**, KHEY/96 H. **[G3]**, *qualified* to Texas Classic Derby **[G1]**. Dam of 10 foals to race, 9 ROM–

SIXY ROYAL KING SI 97 (c. by Royal Shake Em). 3 wins to 3, $230,305, Harrah's || Futurity **[G2]**, *finalist* in Heritage Place Futurity **[G1]**, Manor Futurity **[G1]**, Firecracker || Futurity **[G1]**, Miss Polly Classic S. **[G3]**. Sire.

SIXY SHAZOOM SI 104 (g. by Shazoom). 3 wins to 6, $21,554, Hill Country Dash.

Tahiti Cartel SI 89 (f. by Corona Cartel). Winner to 4, $14,869. Dam of–

Tahiti Hocks SI 91. 2 wins to 5, $46,850.

3rd dam

Sixy De Cash SI 83, by Six Fortunes. Winner at 2. Half sister to **SKY RANGER** SI 101 ($96,410 [R] **[G3]**), L**iking That Cash** SI 91, Arrangel To Shine SI 94 (2 wins, $48,685, *finalist* [R] **[G3]**; dam of **JRs Shiney Tee** SI 99, $135,421 **[G2]**), Jessies Arrangement SI 90 (granddam of **Junoimzoomin** SI 98, $95,267), etc. Dam of 10 foals to race, 8 ROM–

SIXY THRU TRAFFIC SI 111 (Dash Thru Traffic). Stakes winner, above.

Cruz Pedragon SI 101 (A Regal Choice). 3 wins to 7, $45,743, 3rd Autumn H., California || Breeders' Sprint S. [R], 3rd Clasico Campeon de Campeones, *finalist* [R] **[G3].**

Tars Tarkus SI 91 (Tac It Like A Man). 4 wins to 5, $20,444, 2nd Governor's Cup || Marathon S.

Sixy de Quick Draw SI 94 (Royal Quick Dash). 3 wins to 4, $43,181, *finalist* in Manor || Futurity **[G1]**.

Sixy de Strawfly (Strawfly Special). Placed in 2 starts at 3. Dam of–

LETERFLY SI 85. Winner at 2, $39,867, Iowa Stallion Futurity.

Fly Around Chueca. Unplaced. Dam of–

HAUL YOUR WOOD SI 96. 6 wins in 10 starts to 3, $135,434, Polk County Derby [R], Iowa Stallion QH Futurity [R], 3rd Iowa Stallion Derby [R].

Sixydeperry SI 82 (Mr Jess Perry). Unplaced. Dam of–

Stable Dancer SI 87. 2 wins to 4, $24,425. Dam of–

CARD ONE STARTER SI 96. 6 wins to 3, $209,746, Oklahoma Derby **[G3]**, 2nd Old South Futurity, 3rd TQHA Sires' Cup Futurity [R] **[G3]**.

ENGAGEMENTS: AQHA Challenge.

Embryo transfer.

Hip No. 615

Consigned by Rancho El Cabresto Inc.

AJ Silver Charm

January 31, 2023 Sorrel Filly

Hip No. 615

AJ Silver Charm
6307628

Apollitical Jess SI 107 — Mr Jess Perry SI 113 — Streakin La Jolla SI 99 / Scoopie Fein SI 99
Apollitical Jess SI 107 — Apollitical Time SI 104 — Apollo TB / Half Time Attraction SI 96
Mary Me Anna SI 105 (2011) — Game Patriot SI 109 — Chicks Beduino SI 104 / Fire And Nice SI 102
Mary Me Anna SI 105 (2011) — Romancing Mary SI 103 — Tres Seis SI 97 / Romancin Ashley SI 102

By APOLLITICAL JESS SI 107 (2007). World Champion, $1,399,831 [G1]-NTR. Sire of 859 ROM, 139 stakes winners, $69,868,290, 13 champions, including KJ DESPARADO SI 118 (Champion, $3,061,849 [G1]), APOCALYPTICAL JESS SI 103 (Champion, $2,251,556 [G1]), EMPRESSUM SI 111 (World Champion, $2,020,623 [G1]), APOLLITICAL BLOOD SI 99 (Champion, $1,519,800 [G1]), HOLD AIR HOSTAGE SI 108 (Champion, $1,415,551 [G1]), APOLLITICAL GOLD SI 96 (Champion, $1,014,601 [G1]), FLYING COWBOY 123 SI 101.

1st dam

Mary Me Anna SI 105, by Game Patriot. 4 wins to 5, $48,158, 2nd AQHA Members Plus S., Set NTR at Gillespie County Fairground, 300y in 0:15.451. Dam of 8 foals of racing age (four 2-year-olds), 9 to race, 5 winners, 6 ROM–

CHILITOS SI 103 (c. by Apollitical Jess). 4 wins to 3, $454,413, Dash For Cash Futurity **[G2]**, 2nd Texas Classic Futurity **[G1]**, Southwest Juvenile Inv. Champ. S. **[G2]**, *finalist* in Oklahoma Bred Futurity [R] **[G1]**, Oklahoma Bred Derby [R] **[G2]**. Sire.

Lomax SI 89 (c. by Ivory James). 2 wins in 3 starts at 2, 2024, $22,734.

Hey Wauss SI 91 (g. by Ivory James). Winner at 2, 2024, $22,584, *finalist* in Kindergarten Futurity **[G2]**.

Apolitical Chilitas SI 87 (f. by Apollitical Jess). 2 wins in 4 starts at 2, 2024, $22,195.

Chilitas SI 91 (f. by Apollitical Jess). Winner at 2, $10,179, *finalist* TQHA Sale Fut. [R] **[G1]**.

2nd dam

Romancing Mary SI 103, by Tres Seis. 4 wins to 3, $163,294, 2nd Sam Houston Futurity **[G1]**, 3rd Texas Classic Derby **[G1]**, Longhorn Futurity **[G2]**, Manor Derby **[G2]**, Dash For Cash Juv. [R], *finalist* in Heritage Place Derby **[G1]**. Dam of 16 foals to race, 11 winners, 13 ROM–

KISS MY HOCKS SI 109 (c. by Tempting Dash). ***Champion 2-Year-Old***, ***Champion 2-Year-Old Colt***, 9 wins in 12 starts to 3, $1,199,385, Rainbow Derby **[G1]**, Ruidoso Futurity **[G1]**, Sam Houston Futurity **[G2]**, 2nd Rainbow Futurity **[G1]**. Set NTR 330y. Sire.

Mary Me Anna SI 105 (f. by Game Patriot). Stakes placed winner, above.

Little Affection SI 97 (f. by Jodys Money Pop). Winner to 3, $19,517. Dam of–

HAWKABYE BABY SI 97. 3 wins in 5 starts at 2, 2024, $131,058, Old South Futurity.

Tyler Durden SI 96. Winner to 6, $22,950, 2nd Clasico Revelacio.

Whiskey Myers SI 101. 3 wins to 4, 2024, $64,438.

My Famous Romance SI 95 (c. by One Famous Eagle). 2 wins to 4, $45,814, *finalist* in Firecracker Futurity **[G2]**. Sire.

Like A Denali SI 95 (g. by Jodys Money Pop). Winner to 7, $40,279, *finalist* in TQHA Sale Futurity [R] **[G2]**, Dash For Cash Derby **[G3]**, Sam Houston Derby **[G3]**.

Paradice City SI 90 (f. by PYC Paint Your Wagon). Winner at 3, $7,355. Dam of–

Top Cowboy SI 89. 3 wins to 3, 2024, $53,306, 3rd Rainbow Inv. S.

3rd dam

Romancin Ashley SI 102, by Rolls Of Romance. 4 wins to 4, $43,407, *finalist* in Sam Houston Futurity **[G1]**, Retama Park Derby **[G1]**. Dam of 11 foals to race, 8 winners, 9 ROM–

Romancing Mary SI 103 (Tres Seis). Stakes placed winner, above.

Awesome Ashley SI 90 (Inseperable). Winner to 3, $33,507, 3rd Laico Bird S. [R].

Ashleys Gold Digger SI 93 (Heza Fast Man). Winner at 2, $7,915. Dam of–

SAN LORENZO IVORY SI 102. 7 wins to 4, 2024, $421,300, Oklahoma Bred Futurity [R] **[G1]**, Texas Classic Juv, 2nd SW Juvenile Champ. **[G2]**, Boyd Morris S. [R] **[G2].**

GOLD DIGGING ASHLEY SI 106. 8 wins in 12 starts to 3, $355,195, Southwest Juv. Champ. **[G1]**, Sooner State S. [R] **[G1]**, Mystery Futurity [R], etc. Set NTR.

Edward Ashley SI 93. Winner to 3, $67,985, *finalist* in Texas Classic Futurity **[G1].**

Major Freight SI 84 (Freighttrain B). Winner to 4, $73,412, *finalist* [R] **[G2]**.

ENGAGEMENTS: AQHA Challenge, All American, Rainbow, & Ruidoso Fut., Los Alamitos Two Million Fut., Golden State Million Fut.

Accredited Oklahoma Bred; embryo transfer.

Hip No. 616 Consigned by Stacy Charette-Hill, Agent for Stephan & Lisa Ralston **Hip No. 616**

Apolitical Design

March 4, 2023 Sorrel Colt

Apolitical Design
6289401

Apollitical Jess SI 107
- Mr Jess Perry SI 113
  - Streakin La Jolla SI 99
  - Scoopie Fein SI 99
- Apollitical Time SI 104
  - Apollo TB
  - Half Time Attraction SI 96

Hermes For Me B SI 96 (2011)
- Separatist SI 101
  - Chicks Beduino SI 104
  - Seperate Ways SI 92
- The Way You Want Me SI 100
  - Mr Eye Opener SI 106
  - Hope And Glory SI 84

By APOLLITICAL JESS SI 107 (2007). World Champion, $1,399,831 [G1]-NTR. Sire of 859 ROM, 139 stakes winners, $69,868,290, 13 champions, including KJ DESPARADO SI 118 (Champion, $3,061,849 [G1]), APOCALYPTICAL JESS SI 103 (Champion, $2,251,556 [G1]), EMPRESSUM SI 111 (World Champion, $2,020,623 [G1]), APOLLITICAL BLOOD SI 99 (Champion, $1,519,800 [G1]), HOLD AIR HOSTAGE SI 108 (Champion, $1,415,551 [G1]), APOLLITICAL GOLD SI 96 (Champion, $1,014,601 [G1]), FLYING COWBOY 123 SI 101.

1st dam

Hermes For Me B SI 96, by Separatist. Winner at 3, $8,574. Dam of 6 foals of racing age, 4 to race, 3 winners–

Diamond G Bee SI 108 (f. by Majestic Cartel). 2 wins to 4, $59,377, 2nd TQHA Sires' Cup || Futurity [R] **[G3]**, 3rd Live Oak S. [R], *finalist* in Firecracker Derby **[G3]**.

Jess Good Advice SI 89 (g. by Jess Good Candy). Winner to 3, $15,516.

2nd dam

The Way You Want Me SI 100, by Mr Eye Opener. 4 wins at 3 and 4, $102,929, 3rd Rainbow Futurity **[G1]**, Ruidoso Derby **[G2]**, New Mexico Distaff Challenge **[G3]**, *finalist* in Rainbow Derby **[G1].** Sister to **THEWAYOUWANTMETOO** SI 108, **HESA EYE OPENER** SI 102. Dam of 16 foals to race, 13 winners, 13 ROM–

BRIMMIES ALLI BI B SI 112 (f. by Brimmerton). 4 wins to 3, $221,154, TQHA Sale || Futurity [R] **[G1]**, *finalist* in Black Gold Futurity Champ. [R] **[G3]**. Dam of– || Brimmies Wagon SI 89. Winner to 3, $68,128, *finalist* in Ruidoso Derby **[G1]**. Sire. || De Alli Cap SI 95. 4 wins to 7, $47,264.

A FITTING WAY SI 98 (g. by Brimmerton). 6 wins in 12 starts to 3, $82,297, Blink of An || Eye H., Heritage Place Juvenile Inv. [R], 3rd Dash For Cash Juvenile Inv.

Penthouse Sweet SI 93 (f. by Corona Cartel). 2 wins to 3, $110,583, *finalist* in Ruidoso || Futurity **[G1]**, Oklahoma Bred Futurity [R] **[G3]**. Dam of–

Sumpns Up SI 91. 2 wins to 3, $39,762. 2nd Firecracker Derby **[G3]**.

Aventador SI 88 (g. by PYC Paint Your Wagon). 3 wins to 4, $41,299.

3rd dam

Hope And Glory SI 84, by Special Effort. 2 wins at 3, $3,927. Dam of 9 foals to race, 8 ROM–

THEWAYOUWANTMETOO SI 108 (Mr Eye Opener). ***AQHA Dam of Distinction***. 4 wins || to 3, $327,953, Rainbow Futurity **[G1]**-NTR, *finalist* in Rainbow Derby **[G1]**. Dam of–

A REVENANT SI 91. ***Champion 2-Year-Old Colt***, 3 wins in 4 starts at 2, $604,800, | Rainbow Futurity **[G1]**, 2nd Ruidoso Futurity **[G1]**. Sire.

FAMOUS SHINING STAR SI 102. ***Champion Aged Mare***, 9 wins to 6, $211,873, | Charger Bar H., S. **[G1]**, Virginia Hyland S., Sound Dash H., Los Alamitos Distaff | Challenge S., Check Her Twice H., 2nd Los Alamitos Distaff Challenge S. **[G3]**, etc.

Belle Helene SI 101. 3 wins to 3, $214,858, 2nd Rainbow Futurity **[G1]**, Mr Jess Perry S. | Dam of **Maghelene** SI 98 ($58,253), **Jessa Dashin Hero** SI 93 (to 3, 2024); granddam | of **ANNA BELLE** SI 95 ($78,871 [R] **[G3]**), **Krashin Lew** SI 83 (at 2, 2024).

Luv Supreme SI 92. 4 wins to 4, $202,143, 3rd Golden State Million Futurity **[G1]**, West | Texas Derby **[G3]**, *fnl* **[G1]**. Dam of **FIVE BAR SUPREME** SI 99 ($414,901 [R] **[G3]**).

The Hiway SI 96. 3 wins to 3, $156,284, 3rd Heritage Place Futurity **[G1]**. Sire.

The Magic Dash SI 97. 3 wins to 5, $90,576, *finalist* in All American Derby **[G1].**

HESA EYE OPENER SI 102 (Mr Eye Opener). 2 wins to 6, ($48,553 USA), in Mexico, || Campeonato Juvenil, 2nd Mexico Derby Challenge.

The Way You Want Me SI 100 (Mr Eye Opener). Stakes placed winner, above.

Ryons Special Effort SI 107 (Ronas Ryon). 9 wins to 7, $91,003, 2nd Rocky Mountain || Champ., 3rd Texas Classic Derby **[G1]**, *finalist* in All American Derby **[G1]**.

Jess Hope (Mr Jess Perry). Dam of **JESSASPECIALEFFORT** SI 103 ($32,340 **[G3]**).

ENGAGEMENTS: AQHA Challenge.

Accredited Oklahoma Bred.

Hip No.
617

WITHDRAWN

Hip No. 618

Consigned by Roger Daly, Agent for Stuart and Strebig

Dulce Valentine

Hip No. 618

February 14, 2023 Sorrel Filly

Dulce Valentine
6256180

Dulce Sin Tacha SI 101
- Jess Good Candy SI 96
  - Good Reason Sa SI 102
  - Jess Send Candy SI 95
- Prissy Sin Tacha SI 98
  - Tempting Dash SI 112
  - Miss Sin Tacha SI 103

Rustys Kool Lady (2008)
- First N Kool SI 106
  - First Down Dash SI 105
  - Kool Kue Baby SI 118
- Beduinos Rusty SI 106
  - Chicks Beduino SI 104
  - Lil Bit Rusty SI 103

By DULCE SIN TACHA SI 101 (2018). Champion 2-Year-Old Colt, 8 wins, $693,689, Texas Classic Fut. [G1], All American Inv, 2nd Rainbow Derby [G1], All American Juv. His first foals are yearlings of 2024. Son of champion JESS GOOD CANDY SI 96; sire of 15 stakes winners, including JESS SAVIN CANDY SI 101 (Champion, $1,061,560, Ruidoso Fut. [G1]), PAINT YOUR LIPS P SI 104 ($196,344), GYM N JAM SI 105 ($130,058, Rainbow Inv), HERE COMES CANDY SI 101 ($123,610, Ruidoso Juv. Chlg. [G3]), NASH RIDGE SI 91 ($115,446).

1st dam

Rustys Kool Lady, by First N Kool. Unraced. Dam of 8 foals of racing age (one 2-year-old), 7 to race, 7 winners–

Favorite Kool Cartel SI 106 (g. by Favorite Cartel). 8 wins to 5, $125,445, 2nd San Marcos S. twice, Devil His Due S., 3rd Governors' Cup Marathon S.

Jess Kool Lady SI 104 (f. by Apollitical Jess). 4 wins in 8 starts to 3, $74,774, 2nd Indiana Grand QHRAI Derby, *finalist* in Oklahoma Derby **[G3]**. Set NTR at Horseshoe Indianapolis, 350y in 0:17.384.

Rocker S SI 89 (c. by Moonin The Eagle). 3 wins in 6 starts at 2, 2024, $34,706, *finalist* in Speedhorse Futurity **[G3]**.

Rustys Cowgirl SI 85 (f. by Flying Cowboy 123). 2 wins to 3, 2024, $34,261, *finalist* in Heritage Place Oaks **[G2]**.

Rustys Revenant SI 93 (f. by A Revenant). 2 wins to 3, $22,970.

2nd dam

BEDUINOS RUSTY SI 106, by Chicks Beduino. 4 wins in 5 starts at 2, $57,695, Sam Houston Futurity **[G1]**. Sister to **WHOSLEAVINGWHO** SI 105 (***World Champion,*** $1,334,842 **[G1]**). Dam of 20 foals to race, 14 winners, 15 ROM–

HESA LIL BIT HIGH SI 103 (g. by On A High). 6 wins to 7, $120,865, B.F. Phillips, Jr. H. [R] **[G3]**, Live Oak H. [R], 2nd Manor Maturity **[G3]**, Barnmaster Sprint S. [R] **[G3]**, Heartbeat of America H. [R] **[G3]**, Stephen F. Austin S. [R], Gulf Coast S. [R], Ariat S. [R], *finalist* in TQHA Sales Futurity [R] **[G1]**, Texas Champ. Challenge **[G1].**

RUSTYS QUICKID SI 101 (f. by Royal Quick Dash). 7 wins to 4, $87,693, Cypress H., 2nd Bellflower H., 3rd Prissy Fein H., *finalist* **[G1]**. Dam of **JESSA LITTLE RUSTY** SI 101 ($266,786 **[G1]**), **QUICKID CORONA** SI 114 ($166,040 **[G3]**), **MAESTRO CORONA** SI 101 ($26,255), **Paint Me Quickid** SI 108 ($135,441 **[G3]**), **The Eagle Express** SI 103 ($83,570 **[G3]**), **Quickid Perry** SI 99 ($56,579), **Royal Quick Eagle** SI 88 ($27,263); granddam of **DASH QUICK PERRY** SI 108 ($184,849), **DEALA QUICK GAME** SI 104 ($47,536), **A Lucky Ladies Man** SI 91 ($149,872 **[G1]**), **Kid Can Dash** SI 97 ($96,174 **[G3]**), **Hootin For Hotlips** SI 95 ($60,684).

BRIMFUL SI 96 (f. by Brimmerton). 2 wins to 4, $80,229, Hialeah Lassie Futurity.

Sweetened Vanilla SI 109. 5 wins to 5, $57,068, 2nd O. B. Cockerell H., etc.; set NTR.

Rustys Flyer SI 103 (Strawfly Special). 5 wins to 5, $39,863, 2nd 6666 Ranch H. **[G3].**

Beat This Chick SI 88 (f. by Tres Seis). 2 wins at 2, $24,997, 2nd Ed Burke Juv, etc.

Dusty Rusty SI 94 (f. by Valiant Hero). Winner to 3, $20,976, 2nd Texas Classic Juvenile Inv. [R]. Dam of **Rusty Blood GL** ($58,367).

Sheza Lilbituino SI 96 (f. by Takin On The Cash). 4 wins to 3, $30,346, *finalist* **[G1]**. Dam of **JESS A LIL BIT MORE** SI 108 ($145,165 **[G1]**), **SEXY AND I KNOW IT B** SI 114 ($100.782). **PALOMA BLANCA B** SI 98 ($66,313). **Petev Wheat** SI 101 ($38,703); granddam of **FERNWEH** SI 97 ($558,611 **[G1]**), **RONNIE JAMES** SI 101 ($263,894 **[G2]**), **THE LIZZARD KING** SI 105 ($199,584 **[G3]**), **HAND OF DOOM** SI 97 ($77,743), **ABUNDANZ** SI 120 ($71,817 **[G2]**), **CD Mamas Boy** SI 105 ($151,795 [R] **[G1]**), **Jess The One** SI 102 ($89,650), **Portfolioh** SI 93 ($62,247), **Hot Girl Summer B** SI 109 ($56,602 **[G3]**), **Valorus** SI 86 ($54,869 **[G2]**), **All Blinged Up.**

BR Regal Gal (f. by A Regal Choice). Dam of **BRUCE ALLMTY** SI 106 ($131,942 **[G2]**).

ENGAGEMENTS: AQHA Challenge.

Hip No. 619 | Consigned by Dunn Ranch, Agent | **Hip No. 619**

BP Runaway Car

January 26, 2023 Bay Filly

BP Runaway Car
6250186

Freighttrain B SI 115 — PYC Paint Your Wagon SI 107 — Corona Cartel SI 97 / Dashin Follies
Freighttrain B SI 115 — Dianetogetcha SI 108 — Mr Eye Opener SI 106 / Dianetomeetcha SI 103
BP Tres Seis Policy SI 120 (2013) — Tres Seis SI 97 — Sixarun SI 106 / Our Third Delight SI 97
BP Tres Seis Policy SI 120 (2013) — CC Policy SI 99 — Corona Cartel SI 97 / Southern Policy SI 99

By FREIGHTTRAIN B SI 115 (2008). 9 wins, $421,761 [RG3]. Sire of 522 ROM, 38 stakes winners, $21,530,873, including WHISTLE STOP CAFE SI 101 (World Champion, $2,222,840 [G1]), BV MIDNITE EXPRESS SI 98 ($769,319 [G1]), EYESA FREIGHTTRAIN B SI 92 ($609,297 [RG2]), SHEZA FREIGHTTRAIN T SI 107 ($578,760 [RG2]), MOONIE BLUES SI 97 ($534,579 [G3]), SPECIAL WILD TRAIN B SI 93 ($530,358 [RG1]), BYE BYEFREIGHTTRAIN SI 107 ($350,045 [RG3]), HH GAILFORCE SI 106 ($314,121 [RG2]), TOMMY THE TRAIN SI 109.

1st dam

BP Tres Seis Policy SI 120, by Tres Seis. 5 wins to 5, $71,014, 2nd Congress Maturity twice. Set NTR 350y in 0:16.786. Dam of 16 foals of racing age (four 2-year-olds), 13 to race, 9 winners–

BP Pink Venom SI 85 (f. by Favorite Cartel). Winner in 2 starts at 2, 2024, $14,392, 2nd || Oklahoma Juvenile S.
CR DMJ Policy SI 97 (g. by Dash Master Jess). 2 wins to 3, 2024, $62,996, *finalist* in Sam || Houston Futurity **[G2]**, TQHA Sires' Cup Futurity [R] **[G2]**, Sam Houston Derby **[G3]**.
TD Tres Seis SI 97 (g. by Tempting Dash). 2 wins to 4, $43,723.
BP Its Tempting SI 98 (f. by Tempting Dash). 3 wins to 3, 2024, $36,740.
HF Stormi Daniels SI 89 (f. by Tempting Dash). 2 wins to 3. $35,933.
HF Pick Six SI 95 (g. by First Down Dash). Winner to 4, 2024, $28,105.
Zoomin Policy SI 85 (f. by Jess Zoomin). Winner to 3, $27,154.
DC Fusion SI 90 (g. by First Down Dash). Winner to 4, $27,035.
Tempting Policy SI 85 (f. by Tempting Dash). Winner to 3, $15,871.
BP American Sniper (g. by FDD Dynasty). Placed in 2 starts at 2, 2024, $6,187.

2nd dam

CC POLICY SI 99, by Corona Cartel. 4 wins at 2, $85,422, Oklahoma Futurity **[G3]**, *qualified* to Remington Futurity **[G1]**. Sister to **SOUTHERN CARTEL** SI 108 ($360,361 **[G2]**), **Southern Corona** SI 101 ($37,724), Southern Price SI 91 (dam of **PRICELESS FEATURE** SI 110, $641,668 **[G1]**; granddam of **UPTOWN DYNASTY** SI 98, $760,023 **[G1]**; **UPTOWNE BABE** SI 92, $581,404 **[G1]**); half sister to **SOUTHERN DASHING VAL** SI 109 ($53,377 **[G3]**), Marys Southernpolicy SI 99 (dam of **WHIZKEY GLASSES** SI 94, $943,619 **[G1]**), etc. Dam of 25 foals to race, 15 winners, 17 ROM–

BP CARTEL POLICY SI 94 (g. by Favorite Cartel). 4 wins to 3, 2024, $188,266, Los || Alamitos Winter Derby **[G1]**, Dillingham H., *finalist* in Heritage Place Futurity **[G1]**.
BP VALIANT POLICY SI 96 (f. by Valiant Hero). 3 wins to 3, $106,854, Governors S., 2nd || Heartland Futurity. Dam of–
|| **Valiants Dash** SI 96. 3 wins to 5, 2024, $60,204, 2nd Golden Driller S.
EAGLES POLICY SI 98 (g. by One Dashing Eagle). 4 wins to 5, $55,089, Independence || Day H., S. **[G3]**, *finalist* in El Primero Del Ano Derby **[G3]**.
BP Tres Seis Policy SI 120 (f. by Tres Seis). Stakes placed winner, above.
BP CK Eagle SI 92 (f. by Moonin The Eagle). Winner to 3, $60,028, 2nd Heritage Place || Juvenile S., 3rd Heartland Futurity.
BP Im The Man SI 108 (g. by First Down Dash). Winner to 3, $26,086, 3rd Congress Mat.
BP Apolliticalpolicy SI 107 (c. by Apollitical Jess). 2 wins to 3, ($9,946 USA), in Mexico, || 2nd Hipodromo Derby Challenge. Set NTR at Mexico City, 300y in 0:14.950. Sire.
BP Its My Policy SI 99 (f. by First Down Dash). Winner to 4, $100,294, *finalist* in Golden || State Million Futurity **[G1]**, Rainbow Futurity **[G1]**.
Fatal Policy SI 104 (g. by First Down Dash). Winner to 3, $80,312, *fnl* All American Fut. **[G1].**
BP First Down Policy (f. by First Down Dash). Unplaced in 1 start. Dam of–
|| **Jess Golondrina** SI 98. Winner to 4, $27,151, 2nd Cherry Creek Futurity [R].
BP One Sweet Policy (f. by One Sweet Jess). Unplaced. Dam of–
Uuzzii SI 95. Winner at 2, 2024, $83,295, 2nd Mardi Gras Futurity [R] **[G2]**.

ENGAGEMENTS: Los Alamitos Two Million Fut., Golden State Million Fut.
Embryo transfer.

Hip No. 620 | Consigned by Burns Ranch, Agent | **Hip No. 620**

Poolside Bar

March 5, 2023 Brown Filly

Poolside Bar
6303795

Seperate Interest SI 98
- Separatist SI 101
  - Chicks Beduino SI 104
  - Seperate Ways SI 92
- A Delightful Legacy SI 105
  - First Down Dash SI 105
  - Fortune Of Delight SI 107

Favorite Bye SI 88 (2015)
- Favorite Cartel SI 104
  - Favorite Trick TB
  - Shenoshercorona SI 91
- Sweet Bye And Bye SI 102
  - Zevi TB
  - Bye Bye Imqone SI 90

By SEPERATE INTEREST SI 98 (2010). 7 wins, $486,761, Kaweah Bar H. [G3]. Brother to INSEPERABLE SI 96 (Champion). Sire of 209 ROM, 22 stakes winners, $6,115,278, including DELIGHT INTEREST SI 110 ($286,463, Sam Houston Derby [G3]), CONSTITUENT SI 96 ($231,815, Governor's Cup Fut. [RG1]), SHE GOES UP SI 95 ($219,647, Governor's Cup Fut. [RG1]), SASS GO BLUE SI 95 ($181,464, PCQHRA Breeders Fut. [G2]), YOU SEE THAT SI 93 ($129,495 [RG2]), LAKE HAVASU SI 105 ($124,367), EMPTY PROMISE SI 113 ($107,595).

1st dam

Favorite Bye SI 88, by Favorite Cartel. 2 wins at 3, $23,393. Dam of 5 foals of racing age (one 2-year-old), 5 to race, 3 winners–

Immediate SI 89 (f. by Seperate Interest). Winner to 3, $21,928, 3rd Horseshoe || Indianapolis Juvenile Challenge S.

Separate Charge SI 86 (f. by Seperate Interest). Winner to 3, $14,003.

Favorite Song (f. by Seperate Interest). Winner at 2, 2024, $3,980.

2nd dam

SWEET BYE AND BYE SI 102, by Zevi TB. 13 wins to 4, $324,563, Speedhorse Gold Cup Futurity [R] **[G2]**, Bandera Six Flags Futurity **[G3]**, Denim N Diamonds H., West Texas Winnermaker Breeders' Futurity [R], 2nd Kansas Futurity **[G1]**, Remington Champ. **[G1]**, Mile High Futurity **[G3]**, Mile High Derby **[G3]**, etc. Dam of 16 foals to race, 10 winners, 13 ROM–

DASHIN BYE SI 106 (c. by First Down Dash). 9 wins to 4, $305,250, AQHA Derby Challenge || Champ. **[G1]**, NM Derby Challenge **[G3]**, All American Gold Cup, 2nd Cash Rate H., 3rd || Texas Classic Futurity **[G1]**, Go Man Go H. **[G1].** Set NTR 350y. Sire.

STRONG HOPE SI 95 (c. by Separatist). 2 wins to 3, $209,395, Rainbow Juv. [R], 2nd || Rainbow Derby **[G1]**, Ruidoso Derby **[G1]**, *finalist* in All American Futurity **[G1]**. Sire.

BYE BYE BIRDY SI 98 (f. by Hawkinson). 4 wins to 5, $117,564, Canterbury Distaff || Challenge, 2nd Prairie Meadows Derby Challenge, Prairie Meadows Distaff Challenge, Rocky Heinzig S., 3rd Junos Request S. **[G2]** twice, QHRA of Indiana Derby, || Canterbury Distaff Challenge, *finalist* in AQHA Distaff Challenge Champ. **[G1].**

SWEET ADIOS SI 97 (f. by Chicks Beduino). 4 wins to 3, $66,023, QHBC Sophomore || Classic, *finalist* in Golden State Futurity **[G1]**. Dam of–

Diez Quatro SI 105. 4 wins to 8, $82,883, 2nd The Getaway H.

Bye Bye Bygones. Unplaced in 1 start. Dam of–

BYE BYEFREIGHTTRAIN SI 107. 9 wins to 7, $350,045, Mystery Futurity [R] **[G3]**, Two Rivers S. **[G3]**, 2nd Mr Jet Moore S. [R] **[G2]**, Oklahoma Bred Derby [R] **[G3]**, SLM Big Daddy S. **[G3]**, Two Rivers S. **[G3]**, Keokuk S. **[G3]**, Higheaster Jet H. **[G3]**, Mystery Derby [R], 3rd Mile High Futurity, Skip Zimmerman Mem. S., Dash In a Flash S., Dash In A Flash S., Boyd Morris Mem. H. [R], *finalist* **[G1].**

I V GONE SI 105. 11 wins to 10, $187,182, Will Rogers Derby Challenge **[G3]**, Jerry Jaggars Mem. S., OQHRA Fall Classic-NTR, Golden Driller S. twice, 2nd Lovington S. **[G2]**, SLM Big Daddy, OQHRA Fall Classic, 3rd Eastex S. **[G2]**, etc.

Bye Bye Cartel SI 105. 3 wins to 4, $66,810, 3rd Lexington Challenge Sprint S., *finalist* in Manor Futurity **[G1]**, Retama Park Futurity **[G1]**, Longhorn Derby **[G2]**.

CHICK HAPPENS SI 99 (c. by Chicks Beduino). 4 wins to 5, $39,747, Great Lakes S., || *finalist* in Central Champ. Challenge **[G2]**, Two Rivers S. **[G3]**. Sire.

Sweet First Down SI 99 (c. by First Down Dash). 3 wins to 4, $146,374, 3rd Texas Classic || Futurity **[G1]**, *finalist* in Ruidoso Futurity **[G1]**, Windy City Dash S. **[G3].** Sire.

Black Veil SI 88 (f. by Favorite Cartel). Placed to 4, $5,065. Dam of–

Go O Commando SI 93. 2 wins to 3, 2024, $85,796, 2nd Heartland Futurity, 3rd Leader of the Class Sale Futurity [R].

Burnin Bye (Separatist). Dam of **Jess Burnin** SI 98 ($129,738 **[G1]**), **Beaded Lace** SI 96.

ENGAGEMENTS: AQHA Challenge, Los Alamitos Two Million Fut., Golden State Million Fut.

Cal-Bred.

Hip No. 621 | Consigned by Solo Select, Agent for Valor Farm | **Hip No. 621**

Touch Base

February 2, 2023 Bay Colt

Touch Base
X0759432

- Uncle D SI 96
  - Corona Cartel SI 97
    - Holland Ease SI 109
    - Corona Chick SI 113
  - Little Surfer SI 104
    - First Down Dash SI 105
    - Runaway Wave SI 105
- Touch Of Bling TB (2013)
  - Tale Of The Cat
    - Storm Cat
    - Yarn
  - Got Bling
    - Langfuhr
    - Rose Colored Lady

By UNCLE D SI 96 (2017). Champion 2-Year-Old, 4 wins, $689,165, Rainbow Fut. [G1], All American Juv. S., 2nd Heritage Place Fut. [G1]. Brother to RIP TIDE SI 107. Half-brother to MRS KVN SI 98. His first foals are 2-year-olds. Sire of 17 ROM, including ANNA BELLE SI 95 (2 wins, $83,311, FL Lady Bug S. [RG3]), HEAVENS UNCLE SI 91 (2 wins, $371,832, OK-Bred Fut. [RG1]), Ruth D SI 88 (2 wins, $35,423, fnl FL Lady Bug S. [RG3]), Axle D SI 87 (winner, $20,344), D Fawn SI 92 (2 wins, $19,183), Lady D SI 82 (2 wins, $19,078), Annie D SI 88 ($17,830).

1st dam

Touch Of Bling TB, by Tale Of The Cat. 5 wins to 5, $261,703. Dam of 4 quarter hrose foals of racing age (one 2-year-old), 3 to race–

Blingo Bling SI 94 (f. by One Famous Eagle). 2 wins to 3, $21,540.

2nd dam

Got Bling TB, by Langfuhr. 4 wins, 2 to 4, $98,036, 2nd Tah Dah S. [R], 3rd Royal North S. [R], Tomboy S. [R]. Sister to **BARNSY**. Dam of 9 foals to race, 6 winners–

Beth's Bling TB (f. by City Zip). 2 wins to 3, $65,810, 3rd Norm Barron Queen City Oaks [R]. Dam of–

Chelsea Dagger TB. 2 wins to 5, 2024, $94,383.

Corsi TB. 2 wins in 4 starts to 5. $75.933.

Diamonds N Dew TB (f. by Verrazano). 5 wins to 6, $172,969.

Buckeye Bling TB (f. by Speightster). 4 wins to 6, 2024, $135,685, 3rd Vivacious S. [NR]

Priceless Picture TB (f. by Klimt). 4 wins to 4, 2024, $69,955.

3rd dam

ROSE COLORED LADY, by Formal Dinner. 8 wins, 2 to 5, $139,294, Ohio Discovery S. [R]. Sister to **FOREST PICNIC** ($276,283); half sister to **PYRITE SPRINGS** ($170,471), Dam of 6 foals to race, 5 winners–

TOO MUCH BLING TB (Rubiano). 5 wins to 3, $509,674, Carry Back S. **[G2]**, San Vicente S. **[G2]**, Bay Shore S. **[G3]**, San Miguel S. [L], 2nd Woody Stephens Breeders' Cup S. **[G2]**. 3rd Hopeful S. **[G1]**. Hoover S. [R]. Sire.

BARNSY TB (Langfuhr). 4 wins to 4, $154,420, Queen City Oaks [R], J. William (Bill) Petro Mem. H. [R], 2nd Rose DeBartolo Mem. S. [R], Best of Ohio Juvenile Fillies S. [R], Best of Ohio Distaff S. [R], 3rd Royal North S. [R]. Dam of–

Prime Time Dancer TB. Winner in 2 starts at 3, $4,645. Dam of–

LEONA'S REWARD TB. 19 wins to 7, $1,000,556, Best of Ohio Distaff S.-[R]-NTR, Ohio Debutante H. [NR] 4 times, Bobbie Bricker Mem. H. [NR] 4 times, George Lewis Mem. S. [NR], Catlaunch s. [NR], 2nd Best of Ohio Distaff S. [R], Best of Ohio Pay the Man S. [R], Miss Southern Ohio S. [R], 3rd Pay the Man S. [R], etc.

Brass Buckle TB. 15 wins to 10, $287,434.

READY FOR ROSES TB (More Than Ready). 4 wins to 5, $136,600, Governor's Buckeye Cup S. [R], Best of Ohio Endurance S. [R], 2nd Cleveland Gold Cup S. [R], etc.

LITTLEBITABLING TB (Carson City). 4 wins to 3, $117,340, Tah Dah S. [R], 2nd John W. Galbreath Mem. S. [R], Tomboy S. [R]. Dam of–

Amendment Nineteen TB. 2 wins to 3, $177,020, 2nd Mistletoe S., 3rd Remington Oaks **[G3]**.

Lady Daphne TB. Winner to 3, $29,982. Dam of–

SUNDAY GIRL TB. 3 wins in 4 starts to 3, 2024, $204,438, New York Stallion S. [R].

Littlebitalily TB. 11 wins to 6. $200.540. 2nd Maryland Million Distaff Starter H. [N]

Littlebitamedal TB. 8 wins to 7, $200,006.

Got Bling TB (Langfuhr). Stakes placed winner, above.

Singavictorysong TB (Hard Spun). Dam of **Non Violence** ($224,243), **Big Hit** ($43,890 **[G3]**).

Great Venue TB (Unbridled's Song). Unraced. Dam of **EL KABEIR** ($945,557 **[G2]**).

Where Is The Bling TB (Tiznow). Unraced. Dam of **My Ticket Home** ($51,432).

ENGAGEMENTS: AQHA Challenge, All American, Rainbow, & Ruidoso Fut.

Hip No. 622 | Consigned by Marty Powers, Agent for William E. Smith | **Hip No. 622**

Estill

January 2, 2023 Bay Filly

Estill
6272362

Gold Heart Eagle V SI 104
- One Famous Eagle SI 101
  - Mr Jess Perry SI 113
  - One famous Lady SI 104
- Ladys Heart Of Gold
  - Strawfly Special SI 97
  - Strength Of Heart SI 104

Iona EC SI 91 (2016)
- Louisiana Senator SI 111
  - Jess Louisiana Blue SI 109
  - Corona Perfection SI 95
- Fast Prize Tracy SI 101
  - Shazoom SI 102
  - Fast First Prize SI 102

By GOLD HEART EAGLE V SI 104 (2017). 2 wins, $530,883, All American Derby [G1], 3rd Rainbow Derby [G1]. Brother to EAGLE ON THE FLY SI 103, DAHTESTE SI 104, ONE FABULOUS EAGLE SI 97. His first foals are 2-year-olds. Sire of 46 starters, 28 ROM, including GOLD GUN Z SI 91 (2 wins, $153,066, Laddie Fut. [RG2]), Firey Eagle SI 92 (2 wins, $204,102, 2nd Heritage Place Fut. [G1]), Golden Answerr SI 91 (2 wins, $80,354, 3rd Lassie Fut. [RG2]), Ruse Gold SI 86 (winner, $13,800, 3rd Lassie Juv. S. [R]), Flyinbayou SI 92 (2 wins, $30,900).

1st dam

Iona EC SI 91, by Louisiana Senator. 2 wins at 2, $32,113, *finalist* in Firecracker Futurity **[G2]**. Dam of 2 foals of racing age–

Francko SI 80 (g. by Apollitical Blood). Placed at 2, $6,505.

Alcala Blood (f. by Apollitical Blood). Placed in 2 starts at 2, 2024.

2nd dam

Fast Prize Tracy SI 101, by Shazoom. 2 wins to 3, $40,960, 3rd Joe B. Turner Mem. S. Sister to **FAST PRIZE ZOOM** SI 112. Dam of 19 foals to race, 14 winners, 16 ROM–

APOLLTICAL CHAD SI 97 (g. by Apollitical Jess). 7 wins to 5, $930,730, Ruidoso Futurity **[G1]**, Texas Classic Derby **[G1]**, *finalist* in All American Futurity **[G1]**, Rainbow Derby **[G1]**, Ruidoso Derby **[G1]**, Champ. at Sunland Park S. **[G1]**, Zia Champ. **[G1].**

SHE EAT FIRE SI 93 (f. by Corona Cartel). 5 wins to 3, $156,597, Texas Classic Juvenile S., *finalist* in Ruidoso Futurity **[G1]**, Ruidoso Derby **[G1]**. Dam of–

Fire Eat N Cowboy SI 91. 2 wins to 3, 2024, $38,875, 3rd Oklahoma Derby **[G3]**.

SPIT CURL TREY SI 101 (g. by Spit Curl Jess). 3 wins to 5, $63,366, Cherokee Nation S., Clasico A.M.C.C.C.M, 2nd Merced Gomez Orozco S., H., Kisses to Yawl, etc.

Ms Fast Prize Tracy SI 99 (f. by Captain Courage). 4 wins, $75,355, 2nd Balloon City S. [R].

EC Abella SI 112 (f. by Valiant Hero). 3 wins, $57,988, 3rd Louisiana Downs Lip Chip S.

Duachais SI 93 (f. by PYC Paint Your Wagon). 3 wins to 3, $17,650. Dam of–

APOLLITICAL CHAIS SI 101. 2 wins to 3, $46,610, LQHBA Louisiana Million Inv. S. [R], *finalist* in Louisiana Champions Day Derby S. [R] **[G3]**.

Mamaigotthis SI 92. 2 wins to 4, $62,229, 3rd Lassie Futurity [R] **[G2]**.

3rd dam

FAST FIRST PRIZE SI 102, by Heza Fast Man. 3 wins at 2, $244,929, Heritage Place Futurity **[G1]**. Sister to **HEZA FAST DASH** SI 103. Out of First Prize Dash SI 101 (***AQHA Dam of Distinction***, ***Broodmare of the Year).*** Dam of 24 foals to race, 16 winners, 24 ROM–

FAST PRIZE ZOOM SI 112 (Shazoom). 3 wins to 3, $192,875, West Texas Futurity **[G1]**-NWR, etc. Dam of **JESS PRIZE ME** SI 87 ($132,653 **[G2]**), **TARISH** SI 101 ($120,774).

Fast Prize Doll SI 102 (Mr Jess Perry). 3 wins to 3, $85,762, 3rd Harrah's Ent. Futurity **[G2]**. Dam of **FAST PRIZE JORDAN** SI 109 ($203,724), **DOUBLE DOWN** SI 95 ($73,738), **FAST PRIZE ROBYN** SI 94; granddam of **TAKE A SWIG OF THIS** SI 103 ($439,556 **[G1]**), **JORDAN EAGLE** SI 107 ($260,858 [R] **[G2]**), **PRIZE KISS** SI 96.

Ms Fast First Prize SI 93. 2 wins to 4, $77,738, 2nd West Texas Derby **[G3]**, *finalist* **[G1]**.

Fast Prize Country SI 101. 4 wins to 5, $50,414, 2nd Dastardly Desert Dash S.

Fast Prize Tracy SI 101 (Shazoom). 2 wins to 3, $40,960, 3rd Joe Turner S. Dam of **APOLLTICAL CHAD** SI 97 ($930,730 **[G1]**), **SHE EAT FIRE** SI 93 ($156,597).

Fast Prize Corona SI 101 (Corona Cartel). Winner to 3, $13,438. Dam of **CR TUCKERNUCK** SI 98 ($215,649 **[G1]**), **SPIT LIKE JAGGER** SI 96 ($105,045 **[G2]**); granddam of **DARK NME** SI 110 (***Champion***, to 3, 2024, $1,644,813 **[G1]**).

Fast Prize Ribbon SI 92 (Corona Cartel). Winner to 3, $17,991, *finalist* in Remington Futurity **[G1]**. Dam of **A FAMOUS RIBBON** SI 120 ($176,427 **[G2]**).

Ferarri Fast Prize SI 92 (Mr Jess Perry). Dam of **FERRARI JAMES** SI 107 ($350,679 **[G3]**), **THE PRIZE FERARRI** SI 111 ($164,933), **V Power** SI 91 ($279,419 [R] **[G2]**).

ENGAGEMENTS: All American, Rainbow, & Ruidoso Fut.

Accredited Louisiana Bred.

Hip No. 623 Consigned by Solo Select, Agent for PV Quarter Horse Farms LLC **Hip No. 623**

Marfa Makin Candy

February 7, 2023 Bay Filly

Marfa Makin Candy 6307154	The Marfa Lights SI 92	One Famous Eagle SI 101	Mr Jess Perry SI 113
			One Famous Lady SI 104
		Your First Moon SI 96	First Down Dash SI 105
			Moon Arisen SI 91
	Candy Cartels Candy SI 89 (2015)	Cartels Candy Man SI 96	Corona Cartel SI 97
			This Candys Special SI 104
		Jess Send Candy SI 95	Mr Jess Perry SI 113
			Send Me The Candy SI 97

By THE MARFA LIGHTS SI 92 (2014). 2 wins, $566,493, 2nd All American Fut. [G1], fnl in All American Derby [G1]. Brother to MOONIN THE EAGLE SI 111 (Champion). Half-brother to MOONIST SI 101 (Champion), JESS MY MOON SI 99, STRAY CAT SI 93. Sire of 74 ROM, $1,567,181, including KARMALITES SI 101 (3 wins, $112,722, Four Corners Fut), DIAMOND LIGHTZ SI 89 (Clasico the Prize), Wasting Light SI 101 (3 wins, $102,452, 3rd A Ransom H), Marfalous SI 93 (2 wins, $71,027, fnl [RG1], Marfason SI 101 ($39,705).

1st dam

Candy Cartels Candy SI 89, by Cartels Candy Man. Placed at 2, $9,409. ROM producer. Dam of 4 foals of racing age (one 2-year-old), 4 to race–

Marfas Candy (c. by The Marfa Lights). Winner in 1 start at 2, 2024, $7,800.

2nd dam

Jess Send Candy SI 95, by Mr Jess Perry. Winner at 2. Sister to Jesses Candy SI 101 (dam of **VALIANTINECANDYROCKS** SI 102, $260,779); half sister to **SEND ME A CANDY TREE** SI 105 ($410,384 **[G1]), FASTER THEN U** SI 92 ($146,631), **THIS CANDYS SPECIAL** SI 104 ($100,361; dam of **CANDY CARTEL** SI 104, $210,141 **[G3]**; **JESS SPECIAL CANDY** SI 114, $155,896; granddam of **CANDY CARTELS CAT** SI 100, $162,294 **[G3])**, **Eyesa Candy Maker** SI 109 ($106,494 **[G1]**; dam of **EYE LIVE FOR CANDY** SI 108, $124,488), **Eve On This Candy** SI 94 ($56,916 **[G2]**; dam of **CHASING AJ** SI 96, ***Champion***, $907,069 **[G1]; I SEE CANDY PAINT** SI 111, $161,305), Rock Candy SA (dam of **ROCK A JESS V** SI 101, $874,037 **[G1]; A POLLITICAL CANDY V** SI 106, $837,113 **[G1]**), Send City (dam of **APOLLITICAL PENCE** SI 125, $1,867,319 **[G1]**), etc. Dam of 12 foals to race, 10 ROM–

JESS GOOD CANDY SI 96 (c. by Good Reason SA). ***Champion 2-Year-Old***, ***Champion 2-Year-Old Colt***, 8 wins in 8 starts to 3, $2,014,703, All American Futurity **[G1]**, Ruidoso Derby **[G1]**, Mr Master Bug H. [R]. Sire.

THIS CANDYS AWESOME SI 105 (f. by PYC Paint Your Wagon). 11 wins to 5, $434,265, Junos Request S. **[G2]**, Oklahoma Bred Derby [R] **[G3]**, Decketta S. **[G3]**, Highesterjet H. **[G3]**, Easy Date H. [R], 2nd Balloon City S., Easy Date H. [R], etc. Set NTR 330Y.

SEND ME THIS WAGON SI 110 (f. by PYC Paint Your Wagon). 10 wins to 6, $179,310, Canterbury Park Derby-NTR, Canterbury Distaff Bonus Challenge, AQHA Members Plus S., 2nd Charger Bar H. **[G1]**, Prairie Meadows Distaff Challenge**.** Dam of–

GOOD WAGON SA SI 93. 3 wins to 3, 2023, $198,278, Town Policy S., 2nd Los Alamitos Winter Derby **[G1]**, Golden State Derby **[G2]**, *finalist* in Los Alamitos Two Million Futurity **[G1]**, *qualified* to Southern California Derby **[G2]**.

JESS GIVE MEA REASON SI 106. 6 wins to 4, $162,889, Altoona Derby, 2nd Easy Date S. **[G3]**, Prairie Meadows Distaff Challenge S. **[G3]**, *finalist*in Charger Bar H. **[G1]**.

Send Me A Reason V SI 107. 5 wins in 10 starts to 3, $56,004, 3rd AQRA Presidents Open Spring Derby. Set NTR.

Jess Candy Wagon SI 101. 2 wins to 3, $46,588, 2nd Altoona Derby.

Good Candy P SI 92. Winner to 3, $58,891, *finalist* in Ruidoso Futurity **[G1].**

HONEYMOON CANDY SI 98 (f. by PYC Paint Your Wagon). 6 wins to 5, $115,962, Prairie Meadows Distaff Challenge, 3rd AQHA Distaff Challenge Champ. **[G1]**, Remington Distaff Challenge **[G3]** twice, Canterbury Derby **[G1]**. Dam of–

Quint SI 110. 4 wins to 4, 2024, $81,713, *finalist* in Mr Jet Moore S. [R] **[G2]**.

Send Your Candy SI 95 (f. by PYC Paint Your Wagon). 2 wins to 4, $30,850. Dam of–

My Candys Relentless SI 95. 2 wins to 3, $45,361, 2nd MQHRA SSA Fut. [R], 3rd Canterbury Park Derby.

Jess Send Me Candy SI 91 (f. by PYC Paint Your Wagon). Placed to 3, $12,384. Dam of–

Candy Going Grand SI 106. 4 wins to 4, $99,124, 3rd Mystery Derby [R], *finalist* in Rainbow Oaks **[G1]**, Easy Date S. **[G3],** Laico Bird S. [R] **[G3].**

ENGAGEMENTS: All American, Rainbow, & Ruidoso Fut.

Accredited Oklahoma Bred.

Hip No. 624

Consigned by Marty Powers, Agent for Flag Ranch LLC

Flyin Reba 123

Hip No. 624

April 11, 2023 Bay Filly

Flyin Reba 123
6233774

Flying Cowboy 123 SI 101
- Apollitical Jess SI 107
  - Mr Jess Perry SI 113
  - Apollitical Time SI 104
- Hot Cash 123 SI 87
  - Takin On The Cash SI 109
  - To Hot To Hug SI 90

Rebas Dynasty (2019)
- FDD Dynasty SI 102
  - First Down Dash SI 105
  - Dinastia Toll BRZ SI 97
- Famous Little Reba SI 94
  - One Famous Eagle SI 101
  - Little Rebas Corona SI 102

By FLYING COWBOY 123 SI 101 (2016). Champion, 8 wins, $965,811, Texas Classic Fut. [G1] Half-brother to COLD CASH 123 SI 106 (Champion). His first foals are 3-year-olds. Sire of 138 ROM, 16 stakes winners, $6,550,176, including COWBOYS GUN Z SI 95 (Champion 2-Year-Old, $1,550,344, All American Fut. [G1]), FIRE COWBOY SI 106 ($373,477, Evangeline Fut. [G2]), FLYIN RABBIT 123 SI 104 ($352,405, Southwest Juv. Inv. [G2]), FLYING SOPHIA SI 105 ($247,270 [G1]), CARDIAC COWBOY SI 98 ($246,263 [G3]).

1st dam

Rebas Dynasty, by FDD Dynasty. Unraced. Sister to **A NEW DYNASTY** SI 101. This is her first foal.

2nd dam

FAMOUS LITTLE REBA SI 94, by One Famous Eagle. 3 wins at 2, $194,587, Dash For Cash Futurity **[G1]**. Sister to **Rebas Corona Eagle** SI 89. Dam of 14 foals to race, 8 winners, 11 ROM–

CASH FLOOW SI 80 (f. by Corona Cartel). Winner at 2, $21,285, Clasico Jodys Glory.

A NEW DYNASTY SI 101 (g. by FDD Dynasty). 3 wins in 6 starts to 4, $20,806, Clasico || Felix Banuelos Jimenez, Clasico J. Merced Gomez Orozco, 2nd Clasico Campeon de || Campeones **[G3]**.

Makin Him Famous SI 99 (KVN Corona). Placed at 2, 2024, $13,060, 2nd West Texas Juv. Favorite Question SI 110 (g. by Favorite Cartel). 3 wins to 3, $46,495.

3rd dam

Little Rebas Corona SI 102, by Corona Cartel. Winner at 2, $49,606, *finalist* in West Texas Futurity **[G1]**, Ruidoso Derby **[G1]**, West Texas Derby **[G2]**, Hobbs America Derby **[G3]**. Sister to **REBA REBA CORONA** SI 109, **REBAS CORONA** SI 110, **Load Your Guns** SI 110. Dam of 10 foals to race, 6 winners, 8 ROM–

FAMOUS LITTLE REBA SI 94 (One Famous Eagle). Stakes winner, above.

Rebas Corona Eagle SI 89 (One Famous Eagle). 2 wins to 3, $19,593, 3rd Lone Star Distaff Challenge.

4th dam

DASHING LITTLE REBA SI 101, by First Down Dash. 4 wins to 3, $144,442, Rainbow Juvenile Inv. [R] **[G3]**, 3rd West Texas Derby **[G2]**, *finalist* in Texas Classic Futurity **[G1].** Half sister to **ARRIBA REBA** SI 109 ($63,901), **Bad Boy Willy** SI 109 ($71,614). Dam of 20 foals to race, 13 winners, 17 ROM–

REBA REBA CORONA SI 109 (Corona Cartel). 3 wins to 4, $126,888, Evangeline || Futurity, 2nd Gillespie County Fair Futurity **[G3]**, *finalist* in Bob Moore. S. **[G2]**. Sire.

I AZOOMED YOU KNEW SI 91 (Azoom). 4 wins to 5, $117,212, West Texas Derby **[G3]**, || *finalist* in All American Gold Cup **[G1]**.

A REMARKABLE PERRY SI 102 (Mr Piloto). 5 wins to 5, ($70,639 USA), in Mexico, || Hipodromo Champ. Challenge, Cl. Jodys Glory, Cl. Javier Rosique Palavicini, etc.

REBAS CORONA SI 110 (Corona Cartel). $43.967: 3 wins in 4 starts to 3. ($31.967 || USA), in Mexico, Hipodromo Derby Challenge, Derby Mexicano-NTR, 2nd Clasico || A.M.C.C.C.M. [R], $12,000, in U.S., *finalist* in AQHA Derby Challenge Champ. **[G1]**.

Load Your Guns SI 110 (Corona Cartel). 6 wins to 8, $162,512, 2nd Mr. Jet Moore S. [R] || **[G3]**, Boyd Morris Mem. H. [R], *finalist* in Keokuk S. **[G3]**, Two Rivers S. **[G3]**.

Zoomdasher SI 105 (Azoom). 3 wins to 5, $117,583, 3rd Golden State Derby **[G1]**, La || Primera Del Ano Derby **[G3]**, Turf Paradise Champ. Challenge, *finalist* in Los Alamitos || Super Derby **[G1]**. Dam of **One Sweet Dasher** SI 88.

Zoomin Fool SI 100 (Azoom). Winner to 6, $103,655, 2nd PCQHRA Breeders Futurity **[G1]**, *finalist* in Golden State Derby **[G1]**, West/Southwest Champ. Challenge **[G3]**.

ENGAGEMENTS: All American, Rainbow, & Ruidoso Fut., Los Alamitos Two Million Fut., Golden State Million Fut.

Accredited Oklahoma Bred.

Hip No. Consigned by Bob Moore Farms LLC, Agent for Sherry Maher Taylor & William Maher **Hip No.**

625 **625**

My Relentlessdynasty

January 2, 2023 Bay Filly

	FDD Dynasty SI 102	First Down Dash SI 105	Dash For Cash SI 114
			First Prize Rose SI 98
		Dinastia Toll BRZ SI 97	Tolltac SI 113
			Phillips Filly
My Relentlessdynasty			
6305242			
	Relentless Rock (2017)	Hes Relentless SI 107	One Famous Eagle SI 101
			This Dreams Flying SI 91
		Rock The Mall	Corona Cartel SI 97
			Hookinit To The Mall SI 99

By FDD DYNASTY SI 102 (2004). Champion, $1,173,001, Ed Burke Million Fut. [G1]. Sire of 752 ROM, 100 stakes winners, $35,481,422, including DANJER SI 120 (World Champion twice, $2,499,432 [G1]), JESSIES FIRST DOWN SI 112 (World Champion, $1,599,502 [G1]), KATES DYNASTY SI 99 (Champion, $572,882 [G1]), WHIZKEY GLASSES SI 94 ($943,619 [G1]), FDD SCOUT SI 101 ($657,381), SCOOPS DYNASTY SI 104 ($562,539 [G1]), FAR NIENTE SI 96 ($484,923 [G1]), MIDDAY NEWS SI 114 ($383,270 [G3]), ASSCHER SI 98 ($318,290 [G1]).

1st dam

Relentless Rock, by Hes Relentless. Unraced. Dam of 2 foals of racing age (one 2-year-old), 2 to race–

Cathy Wagon SI 80 (f. by Paintyourownwagon). Placed to 3, $8,218.

2nd dam

Rock The Mall, by Corona Cartel. Unplaced in 1 start. Sister to **KING OF THE MALL** SI 101, **Bosanova Baby** SI 106. Dam of 10 foals to race, 5 winners, 7 ROM–

Rock Zar SI 99 (g. by Sweet First Down). 3 wins to 7, $43,420, *finalist* in Valley Junction || Futurity **[G3]**.

Jess Cruzin The Mall SI 95 (f. by Spit Curl Jess). 2 wins to 3, $31,756, *finalist* in Firecracker Futurity **[G2]**.

3rd dam

Hookinit To The Mall SI 99, by Hooked On Cash. 3 wins to 3, $9,112. Dam of 19 foals to race, 9 winners, 13 ROM–

KING OF THE MALL SI 101 (Corona Cartel). 4 wins to 3, $64,755, Lazy E Derby [R] || **[G2]**, Heritage Place Juvenile Inv. [R], *finalist* in Heritage Place Derby **[G1]**. Sire.

Bosanova Baby SI 106 (Corona Cartel). 4 wins to 4, $23,272, 3rd Miss Blackhawk S., || *finalist* in Remington Derby **[G1]**, Altoona Derby **[G3]**, Central Juvenile Challenge **[G3]**. ETR at Prairie Meadows, 330y in 0:16.710. Dam of–

BIG BOI SI 102. 4 wins to 5, $405,246, Oklahoma Derby, 2nd Texas Classic Futurity || **[G1]**. 3rd Heritage Place Derby **[G2]**, *finalist* in Sooner State S. [R] **[G1]**, Keokuk S. || **[G3]**, Two Rivers S. **[G3]**.

JESS IS THE BOSS SI 97. 2 wins to 3, $173,439, Mystery Futurity [R] **[G2]**, 3rd | Oklahoma Bred Futurity [R] **[G1]**.

BOSANOVA BLOOD SI 106. 4 wins to 5, $89,731, Golden Driller S.

The Big Time SI 99. 4 wins to 4, $84,572, 3rd Leo S. **[G1]**, Iowa Double Gold Futurity | [R], Iowa Double Gold Derby [R], *finalist* in Texas Classic Derby **[G1]**.

Jess The Boss SI 96. 3 wins to 5, $62,984, 3rd Valley Junction Futurity **[G2]**, Central | Juvenile Challenge **[G3]**, *finalist* in Oklahoma Futurity **[G2]**, Altoona Derby **[G3]**.

Tre Boss SI 110. 3 wins to 5, $42,665, 2nd Fairmount Park Inv, 3rd Beautiful Prairie S., | Set NTR at Horseshoe Indianapolis, 300y in 0:15.249.

IV Cloud Nine SI 104. 2 wins to 3, $24,983, 3rd Speedhorse Derby [R] **[G2]**.

IV Wonder Boi SI 93. 3 wins to 6, $42,300.

Fly By The Mall SI 87 (Strawfly Special). Placed to 3. Dam of–

A Will And Away SI 101. 5 wins to 6, $239,132, 2nd Oklahoma Bred Futurity [R], *finalist* | in Texas Classic Futurity **[G1]**, Heritage Place Derby **[G2].**

Way To Go SI 92. 3 wins to 4, $28,856, 3rd Fair Meadows Maturity.

4th dam

Dashing On SI 80, by Some Kinda Man. Unplaced. Half sister to **DASH FOR CASH** SI 114 (***AQHA Hall of Fame***, ***World Champion*** twice, ***Champion 3-Year-Old***, ***Champion Aged Horse***, $507,689). Dam of 6 foals to race, 5 winners, 6 ROM–

GOIN STREAKIN SI 96 (Streakin Six). 6 wins to 7, $38,932, Hawaiian Tropic H., || *finalist* Ed Burke Mem. Futurity **[G2]**.

Cashes In SI 112 (Rocket Wrangler). 5 wins to 4, $36,232, 2nd Henry Stanley Futurity, 3rd Intermountain Futurity, Elko County Fair Derby. Dam of **Hugo Cashes In** SI 99.

Hip No. 626 Consigned by Vista Equine Colorado LLC, Agent for D & G Ranch LLC **Hip No. 626**

Name Pending

April 24, 2023 Black Filly

Name Pending

KVN Corona SI 95
- Corona Cartel SI 97
  - Holland Ease SI 109
  - Corona Chick SI 113
- Executive Looks SI 113
  - Executive Menace SI 105
  - Sticky N Picky SI 108

Separatist Follies SI 96 (2005)
- Separatist SI 101
  - Chicks Beduino SI 104
  - Seperate Ways SI 92
- Dashin Follies
  - Strawfly Special SI 97
  - Dashing Folly SI 108

By KVN CORONA SI 95 (2015). Champion, 10 wins, $868,077, Ed Burke Million Fut. [G1], PCQHRA Breeders' Fut. [G2], El Primero Del Ano Derby [G3], 2nd Los Alamitos Super Derby [G1]. Brother to BIG LEW SI 99, KVN LITTLE SISTER SI 93. Sire of 162 ROM, 6 stakes winners, $4,525,880, including POLITICAL RIVALRY SI 98 (7 wins, $497,712, Ed Burke Million Fut. [G1]), MRS KVN SI 98 ($158,981, Heritage Place Oaks), MFS CHEERIO SI 95 ($143,289, Ruidoso Juv. Chlg. [G3]), KUE TIZ DUE SI 102, My Fancy Corona SI 91 ($169,309, 2nd OK-Bred Fut. [RG1]).

1st dam

Separatist Follies SI 96, by Separatist. Winner at 2, $36,544, *finalist* in Heritage Place Futurity **[G1]**. Dam of 11 foals of racing age (one 2-year-old), 7 to race, 4 winners, 5 ROM–

Apollitical Party SI 107 (f. by Apollitical Jess). 2 wins to 4, $55,846.

Waltz Thru Fire SI 95 (g. by Walk Thru Fire). 3 wins to 3, $39,695.

Carters Follies SI 105 (f. by Carters Cartel). Winner to 4, $14,304.

2nd dam

Dashin Follies, by Strawfly Special. Unplaced. Half sister to **EAGLES MAGIC** SI 93 ($187,407). Out of **DASHING FOLLY** SI 108 (***World Champion, Champion 2 years***, $535,841 **[G1]**). Dam of 34 foals to race, 24 winners, 25 ROM–

PYC PAINT YOUR WAGON SI 107 (c. by Corona Cartel). 7 wins to 3, $889,581, Texas Classic Futurity **[G1]**, Texas Classic Derby **[G1]**, Heritage Place Derby **[G1]**, Lazy E Futurity [R] **[G2]**, 2nd Rainbow Futurity **[G1]**, Champ. at Sunland Park S. **[G1]**. Sire.

MI ANGELA SI 107 (f. by Jet Black Patriot). 7 wins to 4, $137,723, Indiana Live QHRAI Derby, Beautiful Prairie S., Silestone S. [R], 3rd Indiana Grand Champ., Silestone S. [R], *finalist* in Junos Request S. **[G2]**. Dam of–

JESS A DASHIN ANGELA SI 110. 5 wins to 5, 2023, $248,565, Sam Houston 250 S. [R], TQHA 250 S. [R] twice, 2nd Sam Houston Derby **[G3]**, Texas Twister S., Miss Sam Houston S. [R], Yellow Rose of Texas S. [R], 3rd Yellow Rose of Texas S. [R].

JESS MASTER ANGEL SI 98. 4 wins to 4, $122,117, TQHA Sires' Cup Derby [R], *finalist* in Texas Classic Futurity **[G1]**, Texas Classic Derby **[G1].**

YOU LOOK FAMOUS SI 104. 4 wins to 4, $95,874, Miss Retama S. [R], 2nd Race Track Chaplaincy of America S., 3rd TQHA 250 S., Selma S.

FOLLY N DASH SI 98 (Tempting Dash). 3 wins to 4, $32,522, Congress Maturity.

IMPERADOR EAGLE MRL SI 95 (One Famous Eagle). 3 wins in Brazil, GP Taca de Ouro S.

Ivory James SI 103 (c. by Corona Cartel). 5 wins to 3, $220,026, 2nd Heritage Place Futurity **[G1]**, *finalist* in Remington Futurity **[G1]**, All American Derby **[G1].** Sire.

Eye Follies SI 101 (Mr Eye Opener). 2 wins to 3, $101,315, 2nd Black Gold Fut. [R] **[G3]**, 3rd Texas Classic Derby **[G1]**. Dam of **ZIGFIELD FOLLIES** SI 90 ($37,516 **[G3]**).

Follies Bergere SI 95 (Corona Cartel). Placed at 2, $31,198, 2nd Valley Jct. Fut.**[G3]**.

Paint Your Lips SI 105 (f. by Corona Cartel). 2 wins to 4, $39,501. Dam of **JESS PAINT YOUR LIPS** SI 105 ($158,962 **[G1]**); granddam of **PAINT YOUR LIPS P** SI 95 ($196,344 [R] **[G3]**), **LIPTSTICK LOU** SI 101 (to 3, 2024, $109,727), HT Double Jess SI 97 ($74,143, *qualified* toAll American Derby **[G1]**).

Coronita Cartel SI 97 (f. by Corona Cartel). 2 wins at 2, $31,724, *finalist* in Heritage Place Futurity**[G1]**. Dam of **SWINGIN CORONA** SI 104, **There Goes My Wallet** SI 103 ($75,725); granddam of **Jesse D** SI 91 ($245,157 **[G2]**), **Sonny Seis** SI 99 ($62,335), **Jess Dressed In Blue** SI 89.

Special Folly Dash SI 92. Winner. Dam of **JESS SPECIAL FOLLY V** SI 103 ($89,058 **[G3]**), **Im Jess Special V** SI 93 ($523,862 **[G1]**), **One Folly Dash V** SI 112.

Follies And Corona SI 90 (Corona Cartel). 2 wins to 3, $17,147. Dam of **Coronas Candy Man** SI 97 ($43,912).

Samba Corona MV SI 88 (f. by Corona Cartel). Winner. Dam of **MR CORONA PERRY** SI 81 ($50,053), **SE Separatist Corona** SI 86.

Hip No. 627

Consigned by Marty Powers, Agent

Tacho Sin Dulce

March 26, 2023 Sorrel Colt

Hip No. 627

Tacho Sin Dulce
6240955

Dulce Sin Tacha SI 101
- Jess Good Candy SI 96
  - Good Reason Sa SI 102
  - Jess Send Candy SI 95
- Prissy Sin Tacha SI 98
  - Tempting Dash SI 112
  - Miss Sin Tacha SI 103

Asanti (2006)
- Hawkinson SI 99
  - First Down Dash SI 105
  - Oh La Proud SI 91
- Bye Bye Imgone SI 90
  - Oh Shiney SI 99
  - Deep Turn SI 85

By DULCE SIN TACHA SI 101 (2018). Champion 2-Year-Old Colt, 8 wins, $693,689, Texas Classic Fut. [G1], All American Inv, 2nd Rainbow Derby [G1], All American Juv. His first foals are yearlings of 2024. Son of champion JESS GOOD CANDY SI 96; sire of 15 stakes winners, including JESS SAVIN CANDY SI 101 (Champion, $1,061,560, Ruidoso Fut. [G1]), PAINT YOUR LIPS P SI 104 ($196,344), GYM N JAM SI 105 ($130,058, Rainbow Inv), HERE COMES CANDY SI 101 ($123,610, Ruidoso Juv. Chlg. [G3]), NASH RIDGE SI 91 ($115,446).

1st dam

Asanti, by Hawkinson. Unraced. Dam of 11 foals of racing age (one 2-year-old), 6 to race, 3 winners–

Uhyusti SI 91 (g. by Royal Shake Em). 2 wins to 5, $26,464, *finalist* in Iowa Double Gold || Futurity [R] **[G3]**.

Bye Bye Express SI 90 (f. by Freighttrain B). 3 wins to 5, $19,748.

Jess Aint Sweet SI 87 (g. by One Sweet Jess). Winner to 3, $17,720.

2nd dam

Bye Bye Imgone SI 90, by Oh Shiney. 3 wins at 2 and 3. Dam of 23 foals to race, 19 ROM–

SWEET BYE AND BYE SI 102 (f. by Zevi TB). 13 wins to 5, $324,563, Speedhorse Gold || Cup Futurity [R] **[G2]**, Bandera Six Flags Futurity **[G3]**, Denim N Diamonds H., West Texas Winnermaker Breeders' Futurity [R], 2nd Kansas Futurity **[G1]**, Remington Champ. **[G1]**, etc. Dam of **DASHIN BYE** SI 106 ($305,250 **[G1]**), **STRONG HOPE** SI 95 ($209,395), **BYE BYE BIRDY** SI 98 ($117,564), **SWEET ADIOS** SI 97 ($66,023), **CHICK HAPPENS** SI 99 ($39,747), **Sweet First Down** SI 99 ($146,374 **[G1]**); granddam of **Diez Quatro** SI 105 ($82,883), **Go O Commando** SI 93 ($85,796), **Jess Burnin** SI 98 ($129,738 **[G1]**), **Beaded Lace** SI 96, **Immediate** SI 89.

BOLD FAREWELL SI 114 (g. by Bold Episode). 11 wins to 4, $79,915, Wine Country || Derby-NTR, 440y in 0:21.370, Solano Derby, 2nd Town Policy H. **[G3]**, 3rd Vandy's Flash H. **[G3]**. *finalist* in Los Alamitos Champ. **[G1]**. Southern California Derby **[G1]**.

HES ALIVE SI 102 (Top Moons Gay). 3 wins to 4, $21,878, KQHRA Sunflower Fut. [R].

MO SHINEY CASH SI 87 (g. by Masters Cash). Winner at 2, $9,878, Jayhawker Futurity.

Im Gone For A Corona SI 95 (f. by Corona Cartel). 3 wins to 3, $35,904, 3rd Canterbury || Derby **[G3]**, John Deere Bonus Cherokee Challenge S., *finalist* Remington Fut. **[G1].**

Gone Larkin SI 97 (c. by Moon Lark). 3 wins to 4, $30,254, 3rd Mexico Derby Challenge, || *finalist* in Winner Maker Breeders' Futurity [R] **[G3]**. Sire.

Stealville SI 97 (g. by Royal Quick Dash). 4 wins to 6, $27,600, 2nd Derby Mexicano.

Waving Bye SI 103 (g. by Separatist). Winner to 7, $25,479, 3rd Northlands Futurity **[G3]**, || North Central QHRA Derby [R], *finalist* in Central Juvenile Challenge **[G3].**

Ally Bye Bye SI 87 (f. by Chicks Beduino). 2 wins to 4, $8,607. Dam of **MISSOURIAN** SI || 101 ($175,468 **[G2]**), **JESS BECAUSE** SI 106 ($77,736), **The Black Ace** SI 91 ($51,162); granddam of **DON CHUY C** SI 107 ($293,204 [R] **[G1]**), **BYE BYE EAGLE EYE** SI 99 ($191,091 **[G2]**), **GOOD JOB HONEY** SI 95 ($107,265 **[G3]**), **BRAVE || GRANITE** SI 112 ($40,044), **Gee Whit** SI 106 ($71,555).

Im Quick Say Bye Bye SI 96 (f. by Royal Quick Dash). 2 wins to 3, $11,765. Dam of **BS || SPECIAL** SI 95 ($132,316), **Tres My Steps** SI 86.

Sharley Fast Feather SI 84 (f. by Merganser). Winner to 3, $3,862. Granddam of **OKIE || DOKEY ANNIE** SI 104 ($94,774 [R] **[G2]**), **ANNA PAVLOVA** SI 101 ($62,897), **PRIMERO VAQUERO** SI 101 ($40,650), **Down In Carolina** SI 88 ($58,983), **Painted || Annie** SI 103 ($30,693), **Kotared** SI 98 ([R] **[G3]**), **Gladness** SI 103.

Barton County SI 86 (f. by A Regal Choice). Winner to 3, $5,374. Granddam of **TDZ JET || BLACK DOWN** SI 96 ($226,459 [R] **[G2]**).

Bye Bye Memories SI 95. Winner to 4, $7,851. Granddam of **Kenoma** SI 94 ($50,337).

ENGAGEMENTS: AQHA Challenge.

Accredited Colorado Bred.

Hip No. 628

Consigned by Lazy E Ranch LLC, Agent

Apollitical Grace

February 27, 2023 Gray Filly

Hip No. 628

Apollitical Grace
6275852

Apollitical Jess SI 107
- Mr Jess Perry SI 113
  - Streakin La Jolla SI 99
  - Scoopie Fein SI 99
- Apollitical Time SI 104
  - Apollo TB
  - Half Time Attraction SI 96

Spicey Hero SI 93 (2014)
- Valiant Hero SI 105
  - First Down Dash SI 105
  - Corona Chick SI 113
- CR Sugar N Spice SI 102
  - Fly Jess Fly SI 97
  - Wanna Be Me SI 95

By APOLLITICAL JESS SI 107 (2007). World Champion, $1,399,831 [G1]-NTR. Sire of 859 ROM, 139 stakes winners, $69,868,290, 13 champions, including KJ DESPARADO SI 118 (Champion, $3,061,849 [G1]), APOCALYPTICAL JESS SI 103 (Champion, $2,251,556 [G1]), EMPRESSUM SI 111 (World Champion, $2,020,623 [G1]), APOLLITICAL BLOOD SI 99 (Champion, $1,519,800 [G1]), HOLD AIR HOSTAGE SI 108 (Champion, $1,415,551 [G1]), APOLLITICAL GOLD SI 96 (Champion, $1,014,601 [G1]), FLYING COWBOY 123 SI 101.

1st dam

Spicey Hero SI 93, by Valiant Hero. 3 wins to 4, $82,179, *finalist* in Oklahoma Bred Futurity [R] **[G2]**. Sister to **EC GREYS ANATOMY** SI 97. This is her first foal.

2nd dam

CR Sugar N Spice SI 102, by Fly Jess Fly. 2 wins at 2, $97,874, 3rd Remington Futurity **[G1]**. Sister to **Jess Wanna Fly** SI 94, **Fly Like Me** SI 97. Dam of 17 foals to race, 9 winners, 12 ROM–

EC GREYS ANATOMY SI 97 (g. by Valiant Hero). 4 wins to 3, $39,991, Picov Derby.

Snafoo SI 88 (g. by Valiant Hero). Winner to 4, $38,648.

Contemp SI 96 (c. by Coronado Cartel). Winner to 4, $33,847.

3rd dam

Wanna Be Me SI 95, by Disco Jerry TB. 2 wins at 3, $16,587, 2nd Miss Blackhawk S. Dam of 18 foals to race, 13 winners, 16 ROM–

PYC KANT KATCH ME SI 96 (PYC Paint Your Wagon). 5 wins in 9 starts to 3, $191,245, || Remington Juv. [R], 3rd Texas Classic Fut. **[G1]**, *qualified* to Heritage Place Fut. **[G1]**. Sire.

CR Sugar N Spice SI 102 (Fly Jess Fly). Stakes placed winner, above.

Jess Wanna Fly SI 94 (Fly Jess Fly). 2 wins to 3, $57,505, 3rd Sparkling Tip S., *finalist* in || Oklahoma Futurity **[G3]**.

Fly Like Me SI 97 (Fly Jess Fly). Winner to 4, $40,944, 2nd Black Gold 350 Futurity [R], || *finalist* in Black Gold Futurity Champ. [R] **[G3]**.

Wanna Be Curled SI 87 (Spit Curl Jess). Winner to 3 in Mexico, 3rd Campeonato Nacional || Dia Del Charro.

Wanna Be Special SI 95 (Oak Tree Special). 2 wins to 4, $24,682. Dam of–

|| **CARTELS SPECIAL GIRL** SI 108. 5 wins to 3, $41,505, Ft Pierre South Dakota Bred || Futurity [R].

Wanna Fly Me SI 109 (Fly Jess Fly). 3 wins to 3, $36,948, *finalist* in Black Gold Futurity || Champ. [R] **[G3]**. Set NTR 300y.

Wanna Treet Me SI 105 (Oak Tree Special). Winner to 3, $34,117, *finalist* in Oklahoma || Bred Futurity [R] **[G3]**.

Jess Fly Me SI 90 (Fly Jess Fly). 2 wins to 4, $25,461.

Eyesa Wannabespecial SI 98 (Eyesa Special). 2 wins to 4, $22,394.

Okey Disco Dash SI 98 (Okey Dokey Dale). 4 wins to 5, $21,418, *finalist* in Speedhorse || Futurity [R] **[G2]**, Oklahoma Juvenile Challenge **[G3]**.

Wanna Be Fast SI 80 (Heza Fast Man). Placed at 2. Dam of–

Wanna Fly Jessie SI 95. Winner at 2, $45,258, 2nd Easy Jet S. [R] **[G3]**, 3rd Oklahoma Futurity **[G2]**.

4th dam

Be A Lady Bee SI 87, by Mr Master Bug. Winner at 3, $15,874, 3rd Black Gold 350 Futurity [R]. Half sister to **PERKAWAY** SI 103, **Discos Loose** SI 104. Dam of 4 foals to race, 2 winners–

Wanna Be Me SI 95 (Disco Jerry TB). Stakes placed winner, above.

Eligible for Oklahoma accreditation; embryo transfer.

Hip No. 629 Consigned by Lazy E Ranch LLC, Agent for Monty McNair **Hip No. 629**

Relentless Country

January 22, 2023 Gray Colt

	Hes Relentless SI 107	One Famous Eagle SI 101	Mr Jess Perry SI 113
			One Famous Lady SI 104
		This Dreams Flying SI 91	Strawfly Special SI 97
			Dashing Phoebe SI 104
Relentless Country			
6313627			
	Specialscountrychick SI 107 (2010)	Country Chicks Man SI 110	Chicks Beduino SI 104
			Country Zevi SI 93
		Special Anywhere SI 103	Make It Anywhere SI 91
			Special Copauino SI 87

By HES RELENTLESS SI 107 (2011). Champion, $616,380. Sire of 299 ROM, 46 stakes winners, $17,329,371, including HES JUDGEANDJURY SI 98 (Champion 2-Year-Old, $1,980,036, All American Fut. [G1]), DARK NME SI 110 (Champion, $1,644,925, Rainbow Fut. [G1]), HES INNOCENT SI 98 ($358,134, Firecracker Fut. [G2]), HESA PARTY WAGON SI 108 ($356,235 [G2]), RELENTLESSLY SI 104 ($343,743 [G2]), DREAMSVILLE SI 98 ($274,577 [RG2]), HES CHICKLESS SI 97 ($251,738 [G2]), RELENTLESS DYNASTY SI 101 (8 wins, $247,256 [RG2]).

1st dam

Specialscountrychick SI 107, by Country Chicks Man. 5 wins to 4, $148,606, 2nd Black Gold Futurity Champ. [R] **[G3]**, Skip Zimmerman Mem. S., 3rd Great Lakes S., *finalist* in Texas Classic Derby **[G1]**, Lovington S. **[G2]**. Dam of 8 foals of racing age (one 2-year-old), 5 to race, 2 winners, 3 ROM–

RELENTLESSLY SPECIAL SI 98 (g. by Hes Relentless). 4 wins in 8 starts to 3, 2024, || $205,236, Governors S., Heartland Futurity.

Special D SI 82 (g. by Uncle D). Winner at 2, 2024, $8,587.

2nd dam

SPECIAL ANYWHERE SI 103, by Make It Anywhere. 3 wins at 3 and 4, $40,762, Cherokee Challenge S. Dam of 4 foals to race, 4 winners, 4 ROM–

SPECIALS GOLD SI 110 (g. by Voghts Gold). 11 wins to 8, $197,112, Turf Paradise || Champ. Challenge **[G3]** twice, Turf Paradise Champ., 2nd Altoona Derby **[G3]**, Rukin || Jelks S., Bob And Ben S., "Papa" Wayne Brasher S., 3rd Mike Hastings S., Bill Hedge || S., Turf Paradise Champ., *finalist* in AQHA Challenge Champ. S. **[G1]**, AQHA Challenge || Champ. **[G1].**Set NTR at White Pine Racing, 400y in 0:19.749.

SPECIALS JESS SI 108 (g. by Spit Curl Jess). 5 wins to 5, $136,404, Boyd Morris Mem. || H. [R], 2nd SLM Big Daddy S., Sam's Town S., Mystery Derby [R], 3rd Altoona Derby, || SLM Big Daddy S., Swift S., *finalist* in The Champ. at Sunland Park S. **[G1].**

SPECIALS JAMIE SI 99 (f. by Ivory James). 3 wins to 3, $116,172, FL Lady Bug S. [R], || 2nd Iowa Double Gold Futurity [R], Jack Brooks S. [R], *finalist* in Oklahoma Bred Futurity || [R] **[G3]**, Decketta S. **[G3]**. Dam of–

|| Relentless Anywhere SI 92. Winner to 3, $71,793, *finalist* Heritage Place Futurity **[G1]**.

Specialscountrychick SI 107 (f. by Country Chicks Man). Stakes placed winner, above.

3rd dam

Special Copauino SI 87, by Strawfly Special. Winner at 2, $9,900. Half sister to **WORTH A LOOK** SI 93 ($209,891 **[G1]**). Dam of 24 foals to race, 13 winners, 18 ROM–

SPECIAL ANYWHERE SI 103 (Make It Anywhere). Stakes winner, above.

JM Onfire SI 95 (Walk Thru Fire). Winner to 5, $91,869, 3rd Ruidoso Derby **[G1]**. Dam of–

|| **FIVE BARS HAPPY** SI 104. 5 wins to 5, $48,888, Elko Intermountain Futurity, 3rd Elko || County Fair Derby, StallioneSearch.com Distaff.

Interragator SI 99 (Tres Seis). 3 wins to 3, $41,954, 3rd Last Chance Dash S.

Latte Lady SI 85 (Tac It Like A Man). Winner to 4, $8,977, 3rd Clasico A.M.C.C.C.M.

Hot Capuccino SI 87 (Walk Thru Fire). Placed at 2, $35,517, 3rd Kindergarten Futurity **[G2]**.

Corona de Estrellas SI 98 (Corona Cartel). Winner to 4, $8,287. Dam of–

|| **CORONA BLUE ESTRELLA** SI 98. 5 wins in 9 starts to 3, 2024, $94,420, Miss Polly || Classic S. **[G3]**.

|| **Coronas Dashin Injun** SI 98. 4 wins to 4, $63,879, 2nd Balloon City S.

|| **Corona Louisiana Blu** SI 99. 5 wins to 6, $51,806, 3rd Delta 550 S., *finalist* **[G2]**.

El Senor Lucero SI 94 (Walk Thru Fire). 3 wins to 3, $87,140, *finalist* in Ruidoso Futurity **[G1].**

Copauino Diva (Walk Thru Fire). Unraced. Dam of–

EL AVENTURERO SI 98. 5 wins to 4, 2024, $143,002, First Down Dash H., S. **[G3]**, Independence Day H., *finalist* in Ed Burke Million Futurity **[G1].**

ENGAGEMENTS: All American, Rainbow, & Ruidoso Fut.

Accredited Oklahoma Bred; embryo transfer.

Hip No. 630 | Consigned by Solo Select, Agent for Speed LLC | **Hip No. 630**

Kiss Me Jess

January 29, 2023 Brown Filly

Kiss Me Jess
6311414

- Kiss My Hocks SI 109
  - Tempting Dash SI 112
    - First Down Dash SI 105
    - A Tempting Chick SI 99
  - Romancing Mary SI 103
    - Tres Seis SI 97
    - Romancin Ashley SI 102
- Jess Sass Me SI 107 (2004)
  - Mr Jess Perry SI 113
    - Streakin La Jolla SI 99
    - Scoopie Fein SI 99
  - Sassy Smith SI 99
    - Corona Cartel SI 97
    - A Special Smith

By KISS MY HOCKS SI 109 (2012). Champion 2-Year-Old, 9 wins, $1,199,385 [G1]. Sire of 265 ROM, 26 stakes winners, $12,856,841, including DOLLAR BILL SI 106 ($624,857, TQHA Sale Fut. [RG1]), JOOSE BOXX SI 96 ($555,728, TQHA Sale Fut. [RG1]), CARTEL KISSES SI 97 ($506,440, Los Alamitos Oaks [G1]), KEMPTON SI 97 ($468,986, Heritage Place Fut. [G1]), JESS MY HOCKS SI 110 ($450,497 [G1]), MR MICHEL SI 104 ($442,292), HOCK IT TO YOU SI 105 ($408,312), MISS BETH DUTTON SI 96 ($314,877, Rainbow Oaks [G1]).

1st dam

JESS SASS ME SI 107, by Mr Jess Perry. ***AQHA Dam of Distinction***, 4 wins to 3, $110,503, Holiday H., 2nd La Primera Del Ano Derby **[G1]**, Easy Date Overnight H., 3rd Los Alamitos Winter Derby **[G1]**. Sister to **Lucky Me** SI 101. Out of **SASSY SMITH** SI 99 ($412,011 **[G1]**). Dam of 66 foals of racing age, 51 to race, 33 winners, 43 ROM–

JESS WALKING THRU SI 92 (f. by Walk Thru Fire). ***Champion 2-Year-Old Filly***, 4 wins to 3, $447,266, Dash For Cash Futurity **[G1]**, 3rd Los Alamitos Two Million Futurity **[G1]**, *finalist* in Rainbow Derby **[G1]**. Dam of **CT WALKING THRU** SI 88 (2 wins in 2 starts at 2, 2024, $100,380), **FG Jess Dash** SI 89.

SASS ME BLUE SI 94 (f. by Valiant Hero). ***Champion Aged Mare***, 6 wins to 5, $296,378, Mildred Vessels H. **[G1]**, 2nd Los Alamitos Super Derby **[G1]**, Southern California Derby **[G1]**, Charger Bar H. **[G1]**, 3rd Golden State Derby **[G2]**, *finalist* in Champion of Champions S. **[G1]**. Dam of **SASS GO BLUE** SI 95 ($181,464 **[G2]**), **SASS MO BLUE** SI 96 ($77,341), **Sassies Blues Girl** SI 102 ($30,247).

SASSALITICAL SI 102 (f. by Apollitical Jess). 5 wins to 4, 2023, $253,457, Decketta S. **[G2]**, Easy Date S. **[G3]**, 2nd Valley Junction Futurity **[G3]**, Miss Ellen S., *finalist* in Heritage Place Futurity **[G1]**, All American Oaks **[G1]**, Rainbow Oaks **[G1].**

SPEED DYNASTY SI 103 (c. by FDD Dynasty). 5 wins to 4, $220,464, Los Alamitos Champ. Challenge **[G2]**, La Fiesta Futurity, *finalist* in Ruidoso Futurity **[G1].**

JESS BEING VALIANT SI 94 (c. by Valiant Hero). 6 wins to 4, $191,735, Golden State Juvenile, A Ransom H., 2nd Golden State Derby **[G1]**, Vessels Maturity **[G1]**, Town Policy S., 3rd Christmas Inv. H., *finalist* in Ed Burke Million Futurity **[G1]**. Sire.

FIRE AND SASS SI 93 (g. by Walk Thru Fire). 3 wins to 3, $140,756, Kindergarten Futurity **[G3]**, *finalist* in Los Alamitos Winter Derby **[G1]**.

FIRST N SASSY SI 99 (f. by First Down Dash). 5 wins to 4, $81,149, Sam's Town S., 2nd Decketta S. **[G2]**, *finalist* in Junos Request S. **[G1]**.

VALIANT JESS SI 99 (f. by Valiant Hero). 3 wins to 4, $45,645, Ruidoso Juvenile Challenge, *qualified* to AQHA Juvenile Challenge Champ. **[G2]**. Dam of **JESS DREAM OF ME** SI 94 ($246,937), **Jess Speed Cartel** SI 95.

VALIANT LIVY SI 97 (f. by Valiant Hero). 2 wins to 3, $29,380, Nutrena S.

SASSY ON FIRE SI 103 (f. by Walk Thru Fire). 5 wins in 10 starts to 3, $25,213, Elko Derby, 3rd Schvaneveldt H. Dam of **Dont Sass KVN** SI 95 (to 4, 2024, $101,429 **[G2]**).

Jess Fire Me SI 98 (c. by Walk Thru Fire). 2 wins to 3, $242,442, 2nd Ruidoso Futurity **[G1]**, *finalist* in Los Alamitos Super Derby **[G1]**.

Jess Sass Dash SI 95 (c. by First Down Dash). Winner at 2, $72,154, 2nd Ruidoso Juvenile Inv., *finalist* in Golden State Million Futurity **[G1]**, Rainbow Futurity **[G1]**.

Sass Cartel SI 89 (g. by Corona Cartel). 2 wins to 3, 2023, $29,131, 2nd Nutrena S.

Lady Perry On Fire SI 89 (f. by Walk Thru Fire). 2 wins to 4, $26,668, 3rd Corona Kool H., *finalist* **[G3]**. Dam of **Muy Bien Corona** SI 92 ($45,405 **[G2]**).

Jess A Valiant Chick SI 81 (Valiant Hero). Winner. Dam of **OMG Its Jess** SI 96 ($25,340).

Ms Valiant Perry SI 86 (f. by Valiant Hero). Placed to 4, $10,671. Dam of **SAN LORENZO BLOOD** SI 106 (to 3, 2024, $290,990 [R] **[G2]**).

ENGAGEMENTS: AQHA Challenge, All American, Rainbow, & Ruidoso Fut., Los Alamitos Two Million Fut., Golden State Million Fut.

Accredited Oklahoma Bred; embryo transfer.

Hip No. 631 | Consigned by Renee K. Wilson, Agent for Richard Joneson | **Hip No. 631**

Ragidy Ann

March 27, 2023 Bay Filly

Ragidy Ann
6327853

Im A Fancy PYC SI 92
- PYC Paint Your Wagon SI 107
  - Corona Cartel SI 97
  - Dashin Follies
- First Prize Fancy SI 96
  - Mr Jess Perry SI 113
  - First Prize Dash SI 101

Ann Jemima SI 106 (2008)
- Country Chicks Man SI 110
  - Chicks Beduino SI 104
  - Country Zevi SI 93
- Mea Brick House SI 101
  - Rare Form SI 120
  - Mea Chick Too SI 105

By IM A FANCY PYC SI 92 (2012). 5 wins, $454,765, Oklahoma Bred Fut. [RG3], fnl in Heritage Place Fut. [G1], qualified to All American Fut. [G1]. Brother to PYC FUN N FANCY SI 104, FIRST FANCY PRIZE SI 98. Sire of 89 ROM, 8 stakes winners, $3,504,241, including IM A FANCEE CHIK SI 104 ($304,847, FL Lady Bug S. [RG3]), JAY NUMBER 7 SI 106 ($229,961, AQHA Juv. Chlg. Champ. [G2]), IMA FANCY EYE OPENER SI 95 ($152,667 [G3]), COLD BREWSTER SI 102 ($143,973 [G3]), DALTS FANCY PISTOL SI 99 ($130,701).

1st dam

ANN JEMIMA SI 106, by Country Chicks Man. 4 wins at 3 and 4, $55,627, Perseverance S. Dam of 6 foals of racing age (one 2-year-old), 4 to race, 2 winners, 3 ROM–

Maggie May SI 104 (f. by Jesscuzican). 2 wins to 6, $65,538, *finalist* Balloon City S. **[G3]**.

The Speed Of Light SI 96 (g. by The Marfa Lights). 2 wins to 3, $27,652.

Chiln SI 81 (g. by Chilitos). Placed at 2, 2024, $10,366.

2nd dam

Mea Brick House SI 101, by Rare Form. 2 wins at 3, $11,157. Dam of 6 foals to race, 3 winners, 4 ROM–

ANN JEMIMA SI 106 (f. by Country Chicks Man). Stakes winner, above.

Chicksicle SI 98 (f. by Takin On The Cash). Winner at 2, $19,959, 2nd Biscayne S.

3rd dam

Mea Chick Too SI 105, by Zevi TB. 2 wins at 2, $10,886, *qualified* to Trinity Meadows Derby **[G3]**. Dam of 16 foals to race, 11 winners, 14 ROM–

ROTO ROOSTER SI 106 (Pure D Dash). 12 wins to 10, $259,728, Marathon National S. || **[G1]**, Herman Jefferson S., Paul's Valley H., Walter Merrick Mem. S. [R], Oklahoma Express S. [R], 2nd Oklahoma S. [R], 3rd Marathon National S. **[G1]**, Big Badger Bar S., Expo Square S. *qualified* to West Texas Marathon **[G3]**.

BLACK OAK SPECIAL SI 118 (Oak Tree Special). 5 wins to 7, $132,204, Black Gold 350 || Futurity [R], 2nd Black Gold Futurity Champ. [R] **[G3]**. Set NTR 400y.

Mercy Mea SI 97 (Mr Eye Opener). 3 wins to 4, $46,211. Dam of–

|| **Can Only Imagine** SI 91. 2 wins to 4, $28,619, 2nd Belles S.

|| **Priceless** SI 89. Winner to 3, $27,706, 2nd Easy Jet S. [R].

|| Bodacious SI 107. 4 wins to 8, $52,306.

|| Furrst SI 95. Winner at 2, $25,375, *finalist* in Speedhorse Futurity **[G2]**.

Chicken Scratch SI 103 (The Signature). 4 wins to 7, $26,929.

Luke Acey SI 91 (Furrtreeous). Winner to 4, $22,809, *finalist* in Black Gold 440 Champ. || Futurity [R] **[G3]**.

Rufflin Feathers SI 107 (Furrtreeous). Winner to 5, $22,215.

Zee Mee Mee SI 91 (Takin On The Cash). Winner to 4, $7,695. Dam of–

|| Black Velvet Cowboy SI 113. 2 wins to 4, $21,691.

Chicks Fleye (Mr Eye Opener). Unplaced. Dam of–

Eye M Smokin SI 96. 3 wins to 7, $51,158, 2nd Expo Square S., 3rd Will Rogers | Distance Challenge S., *finalist* in SLM Big Daddy S. **[G3]**.

Elite Connection SI 95. Winner to 4, $25,926, 2nd Sam Houston Juvenile S.

4th dam

Mea Mighty Chick SI 88, by Mighty Deck. Winner at 2. Half sister to **NETTA'S CHICK** SI 102 ($11,844). Dam of 6 foals to race, 3 winners, 3 ROM–

MIGHTY AVENGER SI 103 (Staunch Avenger TB). 7 wins to 5, $16,046, Capitol City Fut.

Nacho Mamma SI 87 (Zevi TB). Winner to 3. Dam of–

Chi Chi Mamma (APHA) SI 87. Winner to 4, $22,151, 3rd Graham Paint Futurity [R].

Zee Zee Dash SI 96. 7 wins to 4, $20,822.

Zip Code Mamma. Unraced. Dam of–

Especially Zestfully SI 99. 2 wins to 5, $24,323, 3rd Miss Houston S. [R], *finalist* [R] **[G3]**.

Accredited Oklahoma Bred.

Hip No. 632 Consigned by Marty Powers, Agent for John & Kathy Lee **Hip No. 632**

Name Pending

March 12, 2023 Sorrel Colt

Name Pending

Valiant Hero SI 105
- First Down Dash SI 105
  - Dash For Cash SI 114
  - First Prize Rose SI 98
- Corona Chick SI 113
  - Chicks Beduino SI 104
  - Sizzling Lil SI 91

Jess Wild SI 85 (2010)
- Swingin Jess SI 105
  - Mr Jess Perry SI 113
  - Swingin Otoole SI 96
- Wild Six SI 103
  - Tres Seis SI 97
  - Wild Vines SI 90

By VALIANT HERO SI 105 (2004). 7 wins, $668,633, Texas Classic Fut. [G1]. Sire of 611 ROM, 62 stakes winners, $30,400,070, including FEATURE HERO SI 99 (Champion, $1,418,960 [G1]), IMA FEARLESS HERO SI 92 (Champion, $1,062,435 [G1]), SASS ME BLUE SI 94 (Champion, $296,378 [G1]), HOUDINI SI 105 ($1,223,198 [G1]), FIRST VALIANT SIGN SI 99 ($1,053,844 [G1]), SAM CROW SI 103 ($1,012,935 [RG2]), VALIANT TIBERIAS SI 107 ($852,832 [G1]), VALIANT ROGUE SI 106 ($814,850 [G1]), RUSTYS MIRACLE SI 103 ($762,565 [G1]), SHOTT GUN SI 107.

1st dam

Jess Wild SI 85, by Swingin Jess. Winner at 2, $16,239. Dam of 4 foals of racing age (one 2-year-old), 3 to race, 2 winners, 3 ROM–

KJ Daisy Duke SI 98 (f. by Kiss My Hocks). 2 wins to 4, $79,783, 3rd La Fiesta Derby, || *finalist* in Ruidoso Futurity **[G1]**.

KJ Brandy SI 96 (f. by Carters Cartel). 3 wins to 3, $76,815, 3rd Rainbow Juvenile S., || *finalist* in All American Oaks **[G1]**, West Texas Derby **[G3]**.

KJ Hotflash SI 91 (f. by First Moonflash). Placed to 3, $3,614. Dam of–

KJ WICKED WANDA SI 101 (f. by Apollitical Spirit). 4 wins to 4, 2024, $186,517, Four Corners Futurity, 3rd La Fiesta Futurity, Texas Classic Juvenile S., *finalist* in Southwest Juvenile Champ. **[G2]**, West Texas Derby **[G3].**

KJ Flying Cowgirl SI 100 (f. by Flying Cowboy 123). 2 wins to 3, 2024, $73,126, 3rd West Texas Futurity **[G2]**.

KJ Flashy Girl SI 92 (f. by Big Daddy Cartel). Winner at 2, 2024, $13,500.

2nd dam

WILD SIX SI 103, by Tres Seis. 7 wins in 11 starts to 3, $601,632, Rainbow Futurity **[G1]**, West Texas Futurity **[G1]**, *finalist* in All American Futurity **[G1]**, All American Derby **[G1]**. Dam of 17 foals to race, 12 winners, 14 ROM–

JESS WILD FOR YOU SI 88 (f. by Mr Jess Perry). 2 wins to 3, $100,166, Valley Junction || Futurity.

KJ Mucho Macho Man SI 96 (c. by Apollitical Jess). 6 wins to 4, $293,474, 2nd Texas Classic || Derby **[G1]**, Texas Classic Juv, 3rd West Texas Futurity **[G2]**, Ruidoso Inv. *finalist* in All || American Derby **[G1]**, Rainbow Derby **[G1]**, All American Gold Cup **[G1]**. Sire.

Wild Sixes Cartel SI 93 (c. by Corona Cartel). 3 wins to 3, $111,572, 2nd Kindergarten || Futurity **[G2]**, John Deere S., *finalist* Rainbow Fut. **[G1]**, Los Alamitos Winter Derby **[G1]**.

KJ Wildthang SI 99 (g. by Apollitical Jess). 4 wins to 5, 2024, $106,028, 3rd Ruidoso Inv. || S., *finalist* in Texas Classic Derby **[G1]**, Lovington S. **[G2]**.

Wild And Game SI 96 (f. by Game Patriot). 2 wins to 3, $25,338, 2nd Heritage Place || Juvenile, *qualified* to West Texas Derby **[G3]**.

This Girl Is Wild SI 95 (f. by Brookstone Bay). 3 wins to 5, $16,546. Dam of–

|| **Chasing Butterflies** SI 92. Winner to 3, 2024, $19,039, 2nd Ontario Bred Derby [R].

Distenedtobewild (f. by FDD Dynasty). Unraced. Dam of–

SBM Aces Wild SI 97. 3 wins to 7, $67,652; finalist in Mystery Futurity [R] [G3].

3rd dam

Wild Vines SI 90, by The Signature. 2 wins to 4, $27,001, *finalist* in Albuquerque Spring Derby **[G3]**. Half sister to **ARBOR MIST** SI 106 ($130,397), **Love That Chapelle** SI 96 ($135,836). Dam of 23 foals to race, 12 winners, 15 ROM–

WILD SIX SI 103 (Tres Seis). Stakes winner, above.

Diamondia SI 81 (Mr Jess Perry). Winner. Dam of–

|| **TALBOTT** SI 92. 2 wins to 3, 2023, $325,251, New Mexico State Fair Futurity [R] **[G2]**, || *finalist* in Zia Derby [R] **[G2]**.

Jenna James SI 84 (Jesse James Jr). Dam of **HONKY TONK DADDY** SI 95 ($231,234 [R] **[G2]**), **DADDYS MONY** SI 103 ($146,450), **Jenna Cartel** SI 93 ($35,582).

ENGAGEMENTS: All American, Rainbow, & Ruidoso Fut.

Hip No. 633

Consigned by Twisted M Ranch

MW Valiant Lover

Hip No. 633

January 20, 2023 Gray Colt

MW Valiant Lover
6278748

Valiant Hero SI 105
- First Down Dash SI 105
  - Dash For Cash SI 114
  - First Prize Rose SI 98
- Corona Chick SI 113
  - Chicks Beduino SI 104
  - Sizzling Lil SI 91

My First Love V (2017)
- One Famous Eagle SI 101
  - Mr Jess Perry SI 113
  - One Famous Lady SI 104
- Sixy Chamisa SI 104
  - Sixes Royal SI 101
  - Chicks Chamisa SI 98

By VALIANT HERO SI 105 (2004). 7 wins, $668,633, Texas Classic Fut. [G1]. Sire of 611 ROM, 62 stakes winners, $30,400,070, including FEATURE HERO SI 99 (Champion, $1,418,960 [G1]), IMA FEARLESS HERO SI 92 (Champion, $1,062,435 [G1]), SASS ME BLUE SI 94 (Champion, $296,378 [G1]), HOUDINI SI 105 ($1,223,198 [G1]), FIRST VALIANT SIGN SI 99 ($1,053,844 [G1]), SAM CROW SI 103 ($1,012,935 [RG2]), VALIANT TIBERIAS SI 107 ($852,832 [G1]), VALIANT ROGUE SI 106 ($814,850 [G1]), RUSTYS MIRACLE SI 103 ($762,565 [G1]), SHOTT GUN SI 107.

1st dam

My First Love V, by One Famous Eagle. Placed at 2. Dam of 1 foal of racing age–

MW Isnt She Lovely (f. by Tres Seis). Placed in 1 start at 2, 2024.

2nd dam

SIXY CHAMISA SI 104, by Sixes Royal. 8 wins in 14 starts to 3, $350,095, New Mexico Classic Futurity [R] **[G2]**, New Mexico Breeders' Futurity [R] **[G2]**, Sunburst H. [R], 2nd SunRay Firecracker S. [R], 3rd NM Breeders' S. [R] **[G2]**, *finalist* in Shue Fly S. [R] **[G1]**, Zia Futurity [R] **[G1]**, NM Fillies Champ. [R] **[G1]**. Dam of 19 foals to race, 12 winners, 14 ROM–

WAGON ON FIRE V SI 93 (g. by PYC Paint Your Wagon). 2 wins to 3, $103,941, West Texas Derby **[G3]**.

A VALIANT DIAMOND SI 104 (f. by One Valiant Hero). 5 wins to 3, $79,474, Northlands Juvenile S., 2nd Pitre GMC Distaff S., 3rd Altoona Derby, *finalist* in Mr. Jet Moore S. [R] **[G2]**, Valley Junction Futurity **[G3]**, Keokuk S. **[G3]**.

A BEAUTIFUL SPIRIT V SI 90 (f. by Apollitical Jess). Winner to 3, ($31,942 USA), in Mexico, Campeonato Juvenil, 2nd Derby Alfredo Castro Rea.

OILPATCH CHAMISA V SI 90 (f. by Tempting Dash). Winner in 2 starts at 2, ($8,036 USA), in Mexico, Jesus Nuchi Jimenez Sanchez S.-NTR, 300y in 0:15.360.

Fire Hot V SI 93 (g. by KVN Corona). 4 wins to 3, $60,293, 3rd Evangeline Futurity **[G2].**

3rd dam

Chicks Chamisa SI 98, by Chicks A Blazin. Winner at 2. Dam of 21 foals to race, 15 ROM–

SIXY CHAMISA SI 104 (Sixes Royal). Stakes winner, above.

RIME HAS A CHICK SI 122 (Major Rime). 6 wins to 6, $276,544, Pelican S. [R] **[G3]**, Manuel Lujan H. [R] **[G3]**, 2nd New Mexico Classic Derby [R] **[G1]**, New Mexico Fillies & Mares Champ. [R] **[G3]**, New Mexico Breeders' H. [R] **[G3]**, etc. Dam of–

RIME CHIMES SI 103. 4 wins to 6, $188,214, New Mexico Classic Champ. S. [R] **[G1]**, 3rd Jess Burner Mem. H. [R] **[G1]**, *finalist* in New Mexico Classic Derby [R] **[G2].**

Effortless Candy Cat SI 106. 5 wins to 6, $147,760, 2nd Zia S. [R] **[G2]**, 3rd Zia S. [R] **[G2]**, *finalist* in New Mexico Classic Champ. S. [R] **[G1]**, First Moonflash S. [R] **[G2]**.

ME CHICKIE SI 111 (Major Rime). 8 wins to 6, $233,574, Lineage Champ. [R] **[G2]**, 2nd Four Corners Senora S. [R], 3rd Tommy Smith H. [R] **[G2]**, Zia H. [R] **[G2]**. Dam of–

WAGON CHICK V SI 97. 7 wins to 4, $257,950, Mr Jet Moore H. **[G2]**, 2nd Corona Cartel Derby [R], *finalist* in All American Derby **[G1]**, Rainbow Futurity **[G1].**

Apollitical Chick V SI 91. 3 wins to 3, $98,787, 2nd Heritage Place Juvenile S., *finalist* in All American Oaks **[G1]**.

JM Onehotchickie SI 95. Winner to 4, $32,718, 2nd Mr Jess Perry Derby.

Wagon Coast SI 108. 3 wins to 4, $23,562, 3rd AQRA Turf Paradise Spring Futurity.

Jesses Dinero SI 103 (First Moonflash). 4 wins to 5, $162,577, 3rd NMHBA S. [R], Ruidoso NM Bred Overnight S., 1 [R], *finalist* in NM Classic Cup Champ. S. [R] **[G1].**

Flashing Moolah SI 97 (First Moonflash). 4 wins to 6, $85,908, 2nd Jess Burner S. [R] **[G2]**, *finalist* in New Mexico Classic Champ. S. [R] **[G1]**, Zia Champ. S. **[G1].**

A Major Chamisa (Major Rime). Unraced. Dam of–

MAJOR GAME SI 104. 3 wins to 4, 2024, $177,609, New Mexico Breeders Futurity [R] **[G3]**, 3rd New Mexican Spring Futurity [R] **[G2]**, *finalist* in Zia Derby [R] **[G2]**.

ENGAGEMENTS: AQHA Challenge; eligible for Future Fortunes, Ruby Buckle.

Accredited Oklahoma Bred; embryo transfer.

Hip No. 634

Consigned by Marty Powers, Agent

Kissin Kachina

April 26, 2023 Sorrel Filly

Hip No. 634

Kissin Kachina
6306368

Kiss My Hocks SI 109
- Tempting Dash SI 112
  - First Down Dash SI 105
  - A Tempting Chick SI 99
- Romancing Mary SI 103
  - Tres Seis SI 97
  - Romancin Ashley SI 102

CC Kachina Eagle SI 95 (2012)
- One Famous Eagle SI 101
  - Mr Jess Perry SI 113
  - One Famous Lady SI 104
- Cassandra Crest SI 102
  - Holland Ease SI 109
  - Diamond For Leigh SI 98

By KISS MY HOCKS SI 109 (2012). Champion 2-Year-Old, 9 wins, $1,199,385 [G1]. Sire of 265 ROM, 26 stakes winners, $12,856,841, including DOLLAR BILL SI 106 ($624,857, TQHA Sale Fut. [RG1]), JOOSE BOXX SI 96 ($555,728, TQHA Sale Fut. [RG1]), CARTEL KISSES SI 97 ($506,440, Los Alamitos Oaks [G1]), KEMPTON SI 97 ($468,986, Heritage Place Fut. [G1]), JESS MY HOCKS SI 110 ($450,497 [G1]), MR MICHEL SI 104 ($442,292), HOCK IT TO YOU SI 105 ($408,312), MISS BETH DUTTON SI 96 ($314,877, Rainbow Oaks [G1]).

1st dam

CC Kachina Eagle SI 95, by One Famous Eagle. 3 wins at 2, $133,568, 3rd Texas Classic Futurity **[G1]**, *finalist* in West Texas Futurity **[G2]**, *qualified* to Ruidoso Juvenile Challenge **[G3]**. Dam of 12 foals of racing age (two 2-year-olds), 9 to race, 3 winners, 7 ROM–

CC Moonflash SI 96 (f. by First Moonflash). 2 wins to 3, $41,919, 3rd Indiana Grand || QHRAI Derby, New Mexico State Fair Juvenile S. [R].

CC Uptown Eagle SI 95 (g. by Tres Seis). Placed to 3, 2024, $13,830, 3rd W. Texas Juv.

CC Patriot SI 87 (f. by Jet Black Patriot). 2 wins to 3, $21,657.

My CC Dynasty SI 91 (f. by FDD Dynasty). Winner to 4, 2024, $20,120.

2nd dam

Cassandra Crest SI 102, by Holland Ease. 3 wins to 4, $75,671, 2nd Retama Park Futurity **[G1]**, 3rd Minnesota Racing Assoc. S., Greenspoint S., *finalist* in Lazy E Derby [R] **[G2]**, Oklahoma Distaff Challenge **[G3]**. Dam of 18 foals to race, 10 winners, 12 ROM–

APOCALYPTICAL JESS SI 103 (g. by Apollitical Jess). ***Champion 3-Year-Old***, ***Champion 2-Year-Old Gelding***, ***Champion 3-Year-Old Gelding***, 9 wins to 6, $2,251,556, All American Futurity **[G1]**, Ruidoso Derby **[G1]**, Oklahoma Bred Derby [R] **[G3]**, 2nd Leo S. **[G1]**, 3rd Rainbow Derby **[G1]**, AQHA Challenge Champ. **[G2].**

CC SEIS SI 96 (f. by Tres Seis). 3 wins to 4, $90,742, Hill Country Dash S., *finalist* in Heritage Place Futurity **[G1]**, Juno's Request S. **[G2]**. Dam of–

AJ Precious Jewel SI 98. 4 wins to 3, 2024, $209,261, 3rd Rainbow Oaks **[G1]**, *finalist* in All American Futurity **[G1]**, Ruidoso Derby **[G1]**.

Rainbow To Roses SI 104. 3 wins to 4, $113,572, 2nd Dash For Cash Juvenile S., Selma S., *finalist* in Texas Classic Futurity **[G1]**, Dash For Cash Derby **[G2]**.

Sandy Rose SI 91. Winner at 2, $39,368, 2nd Rainbow Juvenile S.

Rainbow Of Diamonds SI 92. 3 wins at 2, 2024, $56,596, *finalist* Heritage Place Fut. **[G1]**.

Apocalyptical Sis SI 102. 2 wins to 5, $55,797, *finalist* Canterbury Distaff Challenge **[G3]**.

CC Hocks SI 99 (g. by Kiss My Hocks). 2 wins at 2, $193,222, 2nd Rainbow Futurity **[G1]**.

CC Kachina Eagle SI 95 (f. by One Famous Eagle). Stakes placed winner, above.

Tres Crest SI 90 (g. by Tres Seis). Placed to 3, $16,390, 2nd Mile High Futurity.

3rd dam

Diamond For Leigh SI 98, by Cameronian. 2 wins to 3, $22,571, 3rd Gulf Coast S., *finalist* in Manor Futurity **[G2]**. Sister to **DIAMOND CAM** SI 96. Dam of 3 foals to race, 3 ROM–

Cassandra Crest SI 102 (Holland Ease). Stakes placed winner, above.

4th dam

Diamond Spoon SI 84, by Tiny's Gay. Placed. Sister to **All World** SI 103 ($54,612). Half-sister to **HEZA CHARGER** SI 109 (***Champion Aged Stallion,*** $301,289). Dam of 12 winners–

TAKIN ON SPOON MAN SI 109. 8 wins to 6, $219,508, Go Man Go H. **[G1]**, etc. Sire.

DIAMOND CAM SI 96 (Cameronian). 3 wins to 3, $24,853, Austin Futurity, *finalist* **[G2]**.

SPOON CREST SI 107 (Holland Ease). 5 wins to 9, $24,164, Santa Cruz County Derby, || 2nd Robert Heubeck Mem. H., *finalist* in AQRA Turf Paradise Derby **[G3]**.

Diamond For Leigh SI 98 (Cameronian). Stakes placed winner, above.

Memory Crest (Leaving Memories). Unraced. Dam of **CORONA MEMORY CREST** SI 120 ($221,535 [R] **[G2]**), **My Moon Crest** SI 94 ($26,230 [R] **[G3]**).

ENGAGEMENTS: All American, Rainbow, & Ruidoso Fut.

Accredited Oklahoma Bred; embryo transfer.

Hip No. 635 Consigned by Jumonville Farms **Hip No. 635**

Sheza Sizzlin Lassie

March 21, 2023 Sorrel Filly

	Sizzlin Cartel SI 105	Corona For Me SI 99	Corona Cartel SI 97
			JD Me Too SI 90
		In His Dreams SI 97	Apollo TB
			Half Time Attraction SI 96
Sheza Sizzlin Lassie			
6309289			
	The Louisiana Lassie SI 95 (2008)	Feature Mr Jess SI 101	Mr Jess Perry SI 113
			Brenda Feature SI 94
		Louisiana Eye Opener SI 97	Mr Eye Opener SI 106
			The Louisiana Girl SI 100

By SIZZLIN CARTEL SI 105 (2009). 3 wins, $233,446, Firecracker Fut. [G2]-NTR, etc. Half-brother to JM APOLLO SI 95, POLITICAL OPTION SI 109. Sire of 98 starters, 70 ROM, $2,308,692, including LIGHTEMUPWITHCHARM SI 107 (13 wins, $467,120, Louisiana Classic [RG2]), EYE AM SIZZLIN SI 108 (7 wins, $182,668, De Saix S.), SHES SIZZLING SI 99 ($93,248, Ontario Bred Derby [R]), SIZZLIN STEWART SI 102 ($85,861, Old South Fut), Sizzlin On Da Bayou SI 102 ($112,875, fnl [RG2]), Blue Eyed Cartel SI 101 (5 wins, $71,516, fnl Lee Berwick Fut. [RG1]).

1st dam

The Louisiana Lassie SI 95, by Feature Mr Jess. Winner at 3, $11,863. Dam of 6 foals of racing age, 6 to race, 4 winners, 5 ROM–

Fastdashing Lassie SI 102 (f. by Heza Fast Dash). 5 wins to 4, $92,460, 2nd Audubon S. [R], 3rd Billy Montgomery S. [R], *finalist* in La. Champions Day Derby [R] **[G3]**. Dam of–

Heza Fast Pilot SI 95. Winner to 3, 2024, $31,536, *finalist* in La Fiesta Futurity **[G3]**.

Blue Eyed Cartel SI 101 (c. by Sizzlin Cartel). 5 wins to 5, $71,516, *finalist* in Lee Berwick Futurity [R] **[G1]**, Louisiana Champions Day Juvenile S. [R] **[G2].**

Shesa La Lassie SI 99 (f. by Heza Fast Dash). 3 wins to 3, $45,870. Dam of–

Supa Five Bar SI 101. 4 wins to 3, $60,446, *finalist* in LQHBA Breeders Derby [R] **[G3].**

Sizzlin N Louisiana SI 92 (f. by Sizzlin Cartel). 2 wins to 4, $23,255.

2nd dam

LOUISIANA EYE OPENER SI 97, by Mr Eye Opener. 7 wins in 10 starts to 3, $151,254, La Primera Del Ano Derby **[G2]**, *finalist* in Golden State Million Futurity **[G1]**, All American Derby **[G1]**. Half sister to **JESS LOUISIANA BLUE** SI 109 (***Champion***), **THE LOUISIANA CARTEL** SI 109 ($127,941 **[G2]**), etc. Dam of 20 foals of racing age, 18 to race, 12 winners, 15 ROM–

Dutcher SI 108 (g. by Apollitical Jess). 4 wins to 6, $194,833, 2nd Texas Classic Derby **[G1]**, Vessels Maturity **[G1]**, Sam Houston Classic S. **[G2]**, 3rd Refrigerator H. **[G1]**, Sam Houston Champ. Challenge **[G2]**, *finalist* in Los Alamitos Inv. Champ. **[G1].**

Eye On Corona SI 94 (c. by Corona Cartel). 2 wins to 5, $133,718, 2nd Los Alamitos Winter Champ. S. **[G1]**, 3rd Independence Day H., Farnam S., *finalist* in Los Alamitos Two Million Futurity **[G1]**, Bob Moore Mem. S. **[G2]**. Sire.

Eyejesslovelouisiana SI 96 (f. by Mr Jess Perry). 2 wins to 3, $19,945. Dam of–

EYESA FREIGHTTRAIN B SI 92. 5 wins to 3, 2024, $609,297, Laddie Futurity [R] **[G2]**, Oklahoma Derby **[G3]**, 2nd Louisiana Million Fut. [R] **[G1]**, Lee Berwick Fut. [R] **[G1].**

HEZA LOUISIANA DASH SI 105. 12 wins to 6, $531,041, Louisiana Classic S. [R] **[G2]**, Vals Fortune S. [R] **[G2]**, Open Me A Corona S. [R] **[G2]**, LQHBA Derby [R], etc.

JESS DASH FAST SI 107. 4 wins to 4, $160,609, Scoopies Leaving You S. [R], Billy Montgomery S. [R], 2nd Mardi Gras Futurity [R] **[G2]**, etc.

El Dorado Stone SI 88. Winner to 3, $17,160, 3rd Louisiana Juv. [R].

Sizzlin On Da Bayou SI 102. 6 wins to 6, $112,875, *finalist* [R] **[G2]**.

Louisiana Fast Dash SI 101. 3 wins to 6, $86,700, *finalist* in Lee Berwick Fut. [R] **[G1]**.

Eying Miss Perry SI 88 (f. by Mr Jess Perry). Winner to 3, $11,501. Dam of–

EL CAMINO CL SI 99. 8 wins to 5, $377,953, Mardi Gras Futurity [R] **[G2]**, 2nd LQHBA Breeders Derby [R] **[G3]**, 3rd Laddie Futurity S. [R] **[G2]**, Vals Fortune S. [R] **[G2]**, Sam Houston S., *finalist* in Lee Berwick Fut. [R] **[G1]**, Louisiana Million Fut. [R] **[G1].**

Escandalo SI 101. 7 wins, $124,820, 3rd French Quarter S. [R].

Zapata Chic SI 104. 4 wins to 6, $57,184, 3rd EVD Dash S., etc.

Eying Louisiana Game SI 101. 3 wins, $53,506, 3rd Billy Montgomery S. [R], *fnl* [R] **[G2]**.

Eye Opening Jess SI 86 (f. by Mr Jess Perry). Winner to 4, $6,225. Dam of–

EYE AM SIZZLIN SI 108. 7 wins to 4, $182,668, De Saix S., 3rd LQHBA Breeders Derby [R], *finalist* in Louisiana Million Fut. [R] **[G1]**, Lee Berwick Fut. [R] **[G1].**

The Louisiana Dash (Tempting Dash). Dam of **Louisiana Freight** SI 87 ($49,866 [R] **[G2]**).

Ms Flashy Eyes SI 83 (f. by Mr Jess Perry). Granddam of **Dakota Gurl** SI 96 ($73,578).

Embryo transfer.

Hip No. 636

Consigned by Paragon Farms LLC

Flyn Exposed

March 26, 2023 Sorrel Filly

Hip No. 636

Flyn Exposed
6309171

Flying Cowboy 123 SI 101
- Apollitical Jess SI 107
  - Mr Jess Perry SI 113
  - Apollitical Time SI 104
- Hot Cash 123 SI 87
  - Takin On The Cash SI 109
  - To Hot To Hug SI 90

Shez Exposed SI 81 (2018)
- FDD Dynasty SI 102
  - First Down Dash SI 105
  - Dinastia Toll BRZ SI 97
- Shez Jess Toxic SI 108
  - Take Off Jess SI 101
  - Dashing Fly Lady SI 104

By FLYING COWBOY 123 SI 101 (2016). Champion, 8 wins, $965,811, Texas Classic Fut. [G1] Half-brother to COLD CASH 123 SI 106 (Champion). His first foals are 3-year-olds. Sire of 138 ROM, 16 stakes winners, $6,550,176, including COWBOYS GUN Z SI 95 (Champion 2-Year-Old, $1,550,344, All American Fut. [G1]), FIRE COWBOY SI 106 ($373,477, Evangeline Fut. [G2]), FLYIN RABBIT 123 SI 104 ($352,405, Southwest Juv. Inv. [G2]), FLYING SOPHIA SI 105 ($247,270 [G1]), CARDIAC COWBOY SI 98 ($246,263 [G3]).

1st dam

Shez Exposed SI 81, by FDD Dynasty. Placed at 2. Sister to **DANJER** SI 120. Dam of 1 foal of racing age–

Shez Flyn SI 88 (f. by Flying Cowboy 123). Winner at 2, 2024, $14,450.

2nd dam

SHEZ JESS TOXIC SI 108, by Take Off Jess. 5 wins to 4, $235,296, AQHA Juvenile Challenge Champ. **[G2]**, Remington Distaff Challenge, Evergreen Juvenile Challenge-NTR, 2nd Southern California Derby **[G1]**, Mildred Vessels H. **[G1]**, Las Damas H. **[G3]**, Los Alamitos Distaff Challenge **[G3]**, Evergreen Derby Challenge, 3rd AQHA Distaff Challenge Champ. **[G1]**, Charger Bar H. **[G2]**, Los Alamitos Distaff Challenge **[G3]**, Les Bois Derby Challenge, Sam Houston Distaff Challenge, Native Empress H.. *finalist* in AQHA Distaff Challenge Champ. **[G1]**. Set NTR 400y and 350y. Dam of 10 foals to race, 9 ROM–

DANJER SI 120 (g. by FDD Dynasty), ***World Champion 2 years***, ***Champion Aged Horse***, ***Champion Aged Gelding***, AQHA Supreme Race Horse. 22 wins to 7, $2,499,432, Champ. at Sunland **[G1]**, Remington Champ. **[G1]** 3 times, Downs At Albuquerque Champ. **[G1]** twice, AQHA Challenge Champ. **[G1]** 3 times, Refrigerator Champ. **[G1]**, All American Gold Cup **[G1]**, Leo S. **[G1]**, Canterbury Champ. Challenge **[G3]** 3 times-NTR 440y once, All American Juv, First Down Dash S., 2nd Ruidoso Derby **[G1]**, Champion of Champions **[G1]**, Champ. at Sunland **[G1]**, etc.

TOXIC RELATIONSHIP SI 98 (f. by Fly Thru The Fire). 6 wins to 4. 2023. $126,203. Mildred N Vessels Mem. H. **[G1]**, 3rd Los Alamitos Distaff Challenge S., *finalist* in All American Oaks **[G1]**.

Shezgothelook SI 86 (f. by FDD Dynasty). 3 wins in 6 starts at 2, $19,110. Dam of–

HEZGOTHELOOK Z SI 100 (g. by Favorite Cartel), 4 wins in 5 starts at 2, 2024, $852,300, Rainbow Futurity **[G1]**, Ruidoso Futurity **[G1]**.

3rd dam

Dashing Fly Lady SI 104, by Victory Dash. 6 wins to 3, $12,533. Dam of 10 starters, 10 ROM–

SHEZ JESS TOXIC SI 108 (Take Off Jess). Stakes winner, above.

BUCKLE HIGH SI 92 (Heza Fast Man). 2 wins at 2, $12,848, Manitoba Speed Horse Futurity, 3rd Bonnett/Broden Futurity. Dam of–

HONOR THE FAST MAN SI 108. 9 wins to 8, $104,671, Evergreen Derby Challenge, Grande Prairie 440 S., Alberta Bred Derby [R], Canada Cup Derby [R], 2nd Evergreen Champ. Challenge, All Canadian Derby, Century Mile Bonus Challenge S., 3rd Canada Cup Futurity [R] **[G3]**, Alberta Aged Inv. S., Cup Classic S., *finalist* in Alberta Bred Futurity [R] **[G3]**.

LIKEACHICILLBEGONE SI 86 (Chicks Beduino). 3 wins to 4, $5,828, Pegasus S. Dam of–

ILLBEGONEINAJAZZ SI 109. 8 wins to 5, $111,392, Alex Picov Mem. Champ. **[G3]**, 2nd All Canadian Classic.

Oh So Chilly SI 106 (Tres Seis). 6 wins to 5, $59,750, 3rd Turf Paradise Champ. Challenge **[G3]**, Los Alamitos Two Million Juvenile Inv. S. [R].

Bye Bye Baby Bye Bye SI 99 (Strawfly Special). 2 wins to 4, ($33,579 USA), in Mexico, 2nd Derby Mexicano, Mexico Derby Challenge, 3rd Mexico Juvenile Challenge, Clasico Chirina Glorys, Futurity Mexicano, *finalist* **[G3]**.

Embryo transfer.

Hip No. 637 Consigned by Jordan Wiggins, Agent for L. Hendrix Horses LLC **Hip No. 637**

Temptmeknott

February 3, 2023 Bay Colt

Temptmeknott
6301047

Tempting Dash SI 112
- First Down Dash SI 105
  - Dash For Cash SI 114
  - First Prize Rose SI 98
- A Tempting Chick SI 99
  - Chicks Beduino SI 104
  - Tempt Me Not SI 98

Jessa Diva SI 96 (2015)
- Jesse James Jr SI 98
  - Mr Jess Perry SI 113
  - Loose Lips SI 105
- Leading Diva SI 103
  - Special Leader SI 103
  - Sandras Task SI 86

By TEMPTING DASH SI 112 (2007). Champion 2-Year-Old Colt, $673,970 [G1]-NTR. Sire of 502 ROM, 39 stakes winners, $18,256,050, including KISS MY HOCKS SI 109 (Champion 2-Year-Old, $1,199,385 [G1]), AINT SHE TEMPTING SI 97 ($727,427 [G2]), HOTSEMPTING SI 99 ($682,793, Ruidoso Derby [G1]), DASHING TRES SI 98 ($597,064, Rainbow Derby [G1]), LOVETHEWAYYOULIE SI 96 ($456,472, Heritage Place Fut. [G1]), GETTHERE FAST SI 106 ($441,919 [G2]), FM IM A ZATANAZ TOO SI 96 ($330,749 [G2]), TEMPTING DESTINY SI 95.

1st dam

Jessa Diva SI 96, by Jesse James Jr. 3 wins to 3, $86,094, 2nd New Mexico Breeders S. [R] **[G3]**, *finalist* in Zia Futurity [R] **[G1]**, New Mexico Fillies and Mares Champ. [R] **[G1]**, NMHBA S. [R] **[G2]**, Mountain Top Futurity [R] **[G3]**, Sunburst S. [R] **[G3]**. Dam of 2 foals of racing age–

The Big Daddy SI 87 (g. by Big Daddy Cartel). Winner to 3, 2024, $36,081, *finalist* in Zia Derby [R] **[G2]**.

Twisterr SI 90 (g. by FDD Dynasty). Placed to 3, 2024, $4,080.

2nd dam

LEADING DIVA SI 103, by Special Leader. 7 wins in 14 starts to 3, $138,174, Manor Lassie Futurity **[G3]**, KHEY/Y96 H., Quicksilver S. [R], 2nd West Texas Derby **[G3]**, 3rd The Quarter Racing Journal S., *finalist* in Texas Classic Futurity **[G1]**, Remington Derby **[G1]**. Sister to **LEADING SPIRIT** SI 103. Dam of 22 foals to race, 17 winners, 19 ROM–

LEADING CARTEL SI 99 (g. by Big Daddy Cartel). 5 wins to 3, $217,863, Mountain Top || New Mexico Bred Futurity [R] **[G2]**, *finalist* in New Mexico Classic Derby [R] **[G2].**

Jessa Diva SI 96 (f. by Jesse James Jr). Stakes placed winner, above.

Veyron SI 108 (g. by Ivory James). 4 wins to 6, $51,080, 2nd Dixie Downs Futurity, 3rd || Bitterroot Futurity [R] **[G3]**, Wild West Futurity.

Leading Talent SI 94 (c. by Prime Talent). Placed to 3, $27,175, 2nd Heartland Futurity.

Mischka SI 94 (f. by Brimmerton). 3 wins in 6 starts to 3, $22,791, *finalist* [R] **[G2]**. Dam of–

|| **Mischka Cartel** SI 97. Winner to 6, $66,190. 2nd Spring Fling Futurity [R], *fnl* [R] **[G3]**.

|| Mischka Brown SI 87. 2 wins to 3, $21,490. Dam of–

|| | **NAMGIS KODIAK KISS** SI 97. 4 wins to 3, $164,374, QHRAI Derby, QHRAI SSA | Derby [R], 3rd Horseshoe Indianapolis QHRAI Derby.

|| | **Outcome Is Income** SI 95. Winner at 2, 2024, $22,648, 3rd Sam Houston Juv.

|| Samantha James SI 106. 4 wins to 4, $70,860.

Jesses Leader SI 101 (g. by Jesse James Jr). 3 wins to 5, $57,688, *finalist* [R] **[G2]**.

La Boreal (f. by Ivory James). Unraced. Dam of–

|| **DEES JETTING DIVA** SI 105. 3 wins in 6 starts to 3, $90,506, Old South Futurity, 2nd Gillespie County Fair Futurity, *finalist* in Sam Houston Derby **[G3]**.

3rd dam

Sandras Task SI 86, by Special Task. Placed at 2. Dam of 12 foals to race, 9 winners–

LEADING SPIRIT SI 103 (Special Leader), ***Champion 2-Year-Old Gelding***, AQHA || Supreme Race Horse. 10 wins to 5, $811,413, Rainbow Futurity **[G1]**, Ruidoso Futurity **[G1]**, West Texas Futurity **[G1]**, California Champ. Challenge **[G2]**, First Down Dash H. **[G3]**, 2nd Go Man Go H. **[G1]**, Independence Day H. **[G3]**, etc.

LEADING DIVA SI 103 (Special Leader). Stakes winner, above.

Toast To Texas SI 112 (Toast To Dash). 6 wins to 7, $78,992, 3rd Marathon H.

Spirit Leader SI 95 (Corona Cartel). 2 wins, $53,972, 2nd Los Alamitos Winter Derby **[G1].**

Charm Dance SI 93. Winner to 3. Dam of **THE CHARM OF CORONA** SI 99 ($165.067).

Sandras Special Task (Oak Tree Special). Dam of **First Is Special** SI 95 ($49,453 **[G3]**).

Lady McDiva (Special Leader). Dam of **Royally Sandra** SI 96 ($137,856); granddam of **Determined One** SI 96 ($352,545 **[G1]**), **Quick Dashin Perry** SI 102 ($65,534).

ENGAGEMENTS: AQHA Challenge, All American, Rainbow, & Ruidoso Fut.

Accredited Oklahoma Bred.

Hip No. 638

Consigned by Tate Farms

TF Struttin Eagle

February 28, 2023 Sorrel Colt

Hip No. 638

TF Struttin Eagle
6308938

One Dashing Eagle SI 98
- One Famous Eagle SI 101
  - Mr Jess Perry SI 113
  - One Famous Lady SI 104
- One Sweet Dash SI 94
  - First Down Dash SI 105
  - Sweet Beduino SI 101

TF Eyes R Struttin SI 114 (2011)
- Struttin To Beduino SI 97
  - Chicks Beduino SI 104
  - Sugar Foot Strut SI 92
- Eyes R Special SI 97
  - Mr Eye Opener SI 106
  - Hempen Lil SI 97

By ONE DASHING EAGLE SI 98 (2010). World Champion, Champion 2-Year-Old, 6 wins, $2,079,065, All American Fut. [G1], Golden State Million Fut. [G1], etc. Sire of 265 ROM, 21 stakes winners, $8,892,516, including EAGLE JAZZ SI 95 (Champion, $903,649, Ruidoso Fut. [G1]), CERS FINAL TRY SI 107 (Champion, $709,537, Rainbow Derby [G1]), EAGLE COAST SI 111 ($744,700, Rainbow Derby [G1]), BREAKING NEW GROUND SI 109 ($284,782), JK WILDCAT RED SI 105 ($262,762 [RG2]), HAWKEYE SI 105 ($194,690 [G2]).

1st dam

TF EYES R STRUTTIN SI 114, by Struttin To Beduino. 9 wins to 4, $184,385, Mother's Day S., Audubon S. [R], Billy Montgomery EVD S. [R], 2nd Party Girl S. [R], 3rd Sam's Town S., Harrah's Dash S., Flashy Hemp S. [R], Party Girl S. [R]. Set NTR at Louisiana Downs, 300y in 0:14.950. Dam of 2 foals of racing age, 2 ROM–

TF Whatever It Takes SI 91 (g. by Rip Tide). 3 wins to 3, $52,039, *finalist* in LQHBA Sale || Futurity [R] **[G1]**.

Da Money Man SI 103 (g. by Sir Runaway Dash). Placed to 3, $8,200.

2nd dam

Eyes R Special SI 97, by Mr Eye Opener. 2 wins to 3, $11,647, 3rd Oklahoma Horsemen's Assoc. Futurity [R] **[G3]**. *finalist* in Oklahoma Horsemen's Assoc. Derby [R] **[G3]**. Dam of 9 foals to race, 7 winners, 8 ROM–

TF EYES R STRUTTIN SI 114 (f. by Struttin To Beduino). Stakes winner, above.

TF Eyesa Firefighter SI 97 (g. by Fighter On Fire). 2 wins to 3, $45,723, 2nd LQHBA || Breeders Inv. [R], 3rd Billy Montgomery LAD S. [R].

TF Eyes R Runnin SI 94 (g. by Easy Winning Jet). 2 wins to 4, $54,613, *finalist* in LQHBA || Futurity [R] **[G1]**, Louisiana Champions Day Juvenile [R] **[G2]**, Billy Montgomery Lad S. [R] **[G3]**.

TF A Special Runaway SI 103 (f. by Sir Runaway Dash). 4 wins to 6, $48,495.

TF One Sweet Jess SI 96 (g. by One Sweet Jess). 2 wins to 4. $42,430.

TF Eyes A Runaway SI 94 (f. by Sir Runaway Dash). 2 wins to 4, $28,643. Dam of–

Eye Jess Runaway SI 82. Winner at 2, 2024, $9,600.

Eyes A Blue Runaway SI 94. Placed to 5, $50,190.

3rd dam

Hempen Lil SI 97, by Hempen TB. 4 wins at 2, $22,584, 3rd Boomer Sooner Prep Futurity, Black Gold 440 Futurity - 3rd Div [R]. Dam of 6 foals to race, 4 winners, 5 ROM–

Eyes R Special SI 97 (Mr Eye Opener). Stakes placed winner, above.

Lily Gold SI 99 (Digging For Gold). 3 wins to 3, $14,812, *finalist* in Manor Futurity **[G3]**. Dam of–

Shoot N Shine SI 98. 4 wins to 7, $38,474, 3rd Scott Lewis H., *finalist* in West/SW | Derby Challenge **[G3]**, *qualified* to New Mexico Distance Challenge **[G3]**.

Fishers Prissy Lady. Winner to 3. Dam of–

Okey Dokey Bob SI 86. Winner at 2, $19,840, 3rd Louisiana Juvenile S. [R].

Special Britt SI 113. 4 wins to 4, $38,805. Set NTR.

Blaze Forward SI 102. 3 wins to 7, $74,007.

Fishers Jessi SI 94. 3 wins to 5, $31,310.

Aurora For Gold SI 91. 2 wins to 4, $30,915.

4th dam

Lillys Jet, by Easy Jet. Placed at 3. Sister to **EASY LANO** SI 92, **Talking Picture** SI 91 ($43,208). Dam of 12 foals to race, 4 winners, 5 ROM–

Hempen Lil SI 97 (Hempen TB). Stakes placed winner, above.

Landau SI 88 (Hempen TB). Winner to 3.

Embryo transfer.

Hip No. 639 | Consigned by Dunn Ranch, Agent | **Hip No. 639**

DR Wave Him Down

January 7, 2023 Bay Colt

	One Valiant Hero SI 101	Valiant Hero SI 105	First Down Dash SI 105
			Corona Chick SI 113
		Smiles All Around SI 94	Feature Mr Jess SI 101
			Shades Of Perfection SI 91
DR Wave Him Down			
6246756			
	Seaduction SI 91 (2016)	Foose SI 102	Stel Corona SI 105
			Summertime Quickie SI 94
		Tres Sea SI 96	Tres Seis SI 97
			Runaway Wave SI 105

By ONE VALIANT HERO SI 101 (2011). 6 wins, $389,799, Oklahoma Derby, 2nd Ruidoso Derby [G1], Bob Moore Mem. S. [G2], Black Gold 350 Fut. [R], fnl in Los Alamitos Champ. [G1], Leo S. [G1]. Sire of 89 starters, 55 ROM, 7 stakes winners, $2,010,494, including LOVE IS EVERYTHING V SI 103 (8 wins, $329,676, Oklahoma Derby [G3]), ONE VALIANT LOVE SI 99 ($190,364, Heritage Place Juv), ONE LITTLE LIAR SI 106 ($179,542, West Texas Derby [G3]), YOU BUY I FLY V SI 105 ($137,959), ONE SLICK V SI 101 ($102,215, Rainbow Inv).

1st dam

SEADUCTION SI 91, by Foose. 3 wins in 5 starts at 2, $59,383, Golden State Juvenile S., *finalist* in Los Alamitos Two Million Futurity **[G1]**. Sister to **FOOSEA** SI 97. Dam of 6 foals of racing age (one 2-year-old), 1 to race.

2nd dam

Tres Sea SI 96, by Tres Seis. 2 wins at 2, $16,296. Dam of 11 foals to race, 7 winners, 10 ROM–

SEADUCTION SI 91 (f. by Foose). Stakes winner, above.

FOOSEA SI 97 (g. by Foose). 3 wins to 3, 2024, $48,549, Los Alamitos Derby Challenge.

Hallelujah Nights SI 94 (g. by PYC Paint Your Wagon). 3 wins to 3, $117,119, 3rd All American Juvenile S., *finalist* in Ed Burke Million Futurity **[G1]**, Golden State Million Futurity **[G1]**, El Primero Del Ano Derby **[G2]**.

3rd dam

Runaway Wave SI 105, by Runaway Winner. ***AQHA Dam of Distinction***, ***Broodmare of the Year (2005)***, Winner at 2, $79,183, 3rd Dash For Cash Derby **[G2]**, *finalist* in Texas Classic Derby **[G1]**. Dam of 39 foals to race, 30 winners, 31 ROM–

OCEAN RUNAWAY SI 105 (First Down Dash). ***Champion 2-Year-Old***, ***Champion 2-Year-Old Colt***, ***Champion 3-Year-Old Colt***, 10 wins in 19 starts to 3, $1,642,498, Los Alamitos Million Futurity **[G1]**, Golden State Million Futurity **[G1]**, etc. Sire.

WAVE CARVER SI 104 (First Down Dash), ***World Champion***, ***Champion 3-Year-Old***, ***Champion 3-Year-Old Colt***, 11 wins in 18 starts to 3, $1,005,946, Los Alamitos Super Derby **[G1]**, Champion of Champions **[G1]**, Governor's Cup Derby [R] **[G2]**, etc. Sire.

WAVE HER DOWN SI 95. 3 wins in 6 starts at 2, $436,415, Ed Burke Million Fut. **[G1]**.

TRISK SI 102 (First Down Dash). 5 wins to 5, $254,233, Southern California Derby **[G1]**, Jens List Calif. Breeders S. [R], 2nd California Champ. Challenge **[G2]**, etc. Sire.

AQUAFINA SI 99 (First Down Dash). 4 wins to 4, $188,336, Los Alamitos Derby Challenge, 2nd Hialeah Lassie Futurity, Hialeah Sophomore Inv, 3rd Sam Houston Futurity **[G1]**. Dam of **AQUA FLASH** SI 96 ($204,518), **MR RICKS** SI 97 ($185,477), **CORONA SPRINGS** SI 106 ($93,963), **HEAR ME ROARRR** SI 98 ($48,664), **Jess A Boy** SI 104 ($50,133), **Aqua Girl** SI 97 ($48,245); granddam of **TS PERRY KOOL** SI 96 ($88,180), **Acapulco Bay** SI 94 ($97,685 **[G3]**), **Cumbia** SI 94 ($27,230).

LITTLE SURFER SI 104 (First Down Dash). 5 wins to 5, $102,749, Hialeah Derby-NTR, etc; *finalist* **[G1]**. Dam of **UNCLE D** SI 96 (***Champion 2-Year-Old***, $689,165 **[G1]**), **MRS KVN** SI 98 ($158,981), **RIP TIDE** SI 107 ($123,283), **Call Me Cole** SI 93 ($298,122 **[G1]**), **Griffindore** SI 91 ($42,455 **[G2]**); granddam of **One Famous Trick** SI 99.

THE OCEAN KING SI 104 (Corona Cartel). 5 wins to 6, $96,830, Signature S., City of Hialeah S., Roble Rojo S., 2nd Eastex S. **[G2]**, Dash For Speed S., etc. Sire.

WHIP CURL SI 96 (Carters Cartel). 3 wins to 3, $24,853, Sandy Downs Distaff Chlg. Dam of **WHY** SI 95 ($74,327), **TF JESS DOING CURLS** SI 101 (to 3, 2024, $61,440).

Sir Runaway Dash SI 97. 4 wins to 5, $120,706, 2nd Golden State Derby **[G1]**, etc. Sire.

Bring The Bling SI 97 (First Down Dash). 2 wins to 4, $67,320, 2nd El Primero Del Ano **[G2]**, 3rd Farnam S., *finalist* in Los Alamitos Winter Derby **[G1]**.

Runnin For Corona SI 106 (Corona Cartel). Winner, $59,098, 2nd Sam Houston Dby **[G3]**.

Seaside SI 91 (First Down Dash). Winner at 2, $38,296, 2nd Hialeah Lassie Futurity, etc.

ENGAGEMENTS: Los Alamitos Two Million Fut., Golden State Million Fut.

Accredited Oklahoma Bred; embryo transfer.

Hip No.
640

WITHDRAWN

Hip No. 641

Consigned by Bobby D. Cox

Dare Devyl

Hip No. 641

February 1, 2023 Gray Colt

Dare Devyl 6240509	Moonin The Eagle SI 111	One Famous Eagle SI 101	Mr Jess Perry SI 113	
			One Famous Lady SI 104	
		Your First Moon SI 96	First Down Dash SI 105	
			Moon Arisen SI 91	
	Nellie Delaney SI 96 (2010)	FDD Dynasty SI 102	First Down Dash SI 105	
			Dinastia Toll BRZ SI 97	
		Fleeting Touch SI 96	Tres Seis SI 97	
			Sheeza Lil Val SI 97	

By MOONIN THE EAGLE SI 111 (2012). Champion, 7 wins, $548,985, Remington Champ. [G1]-NTR. Half-brother to MOONIST SI 101 (Champion), JESS MY MOON SI 99. Sire of 174 ROM, 13 stakes winners, $6,908,435, including FLASH BAK SI 117 ($2,076,067, Los Alamitos Super Derby [G1]), WRS MOONIN THEWAGON SI 97 ($248,751, Governor's S.), CIR LADY MOON SI 116 ($171,875, Las Damas H. [G2]), DM MOONPIE SI 104 ($163,324), PROXIMITY SI 100 ($150,828, Oklahoma Derby [G3]), MOONIN RUSTY SI 98 ($155,089, La. Champ. Derby [RG3]).

1st dam

NELLIE DELANEY SI 96, by FDD Dynasty. 6 wins to 4, $211,305, Southern California Derby **[G1]**, Los Alamitos Winter Champ. **[G1]**, Los Alamitos Distaff Challenge **[G3]**, 2nd Decketta S. **[G3]**, 3rd Heritage Place Juv, *finalist* in Rainbow Futurity **[G1].** Sister to **JACKY MARTIN 21** SI 103, **Kitty Kiernan** SI 97. Dam of 13 foals of racing age, 10 to race, 6 winners, 8 ROM–

KOALITION SI 106 (f. by Apollitical Jess). 6 wins to 4, 2023, $103,056, Dashingly H., S., || 3rd Denim N Diamonds H. **[G3]**, *finalist* in Rainbow Oaks **[G1]**, Dash For Cash Futurity || **[G2]**, Firecracker Futurity **[G2]**, Miss Princess H., S. **[G3]**.

Precysion SI 91 (g. by Mr Jess Perry). Winner at 2, $44,060, 3rd PCQHRA Breeders || Futurity **[G2]**.

Chocolate Divinity SI 95 (f. by Apollitical Blood). 4 wins to 3, $43,633, 2nd Town Policy S., || Whataway To Go S., *finalist* in Las Damas H. **[G2]**.

Converjenz SI 107 (f. by Apollitical Jess). 2 wins to 3, 2023, $45,380.

Feldzpar SI 95 (f. by Moonin The Eagle). 3 wins to 4, 2024, $34,763.

Wynnchester SI 92 (g. by Favorite Cartel). 2 wins to 3, 2024, $12,336, *qualified* to Ruidoso Downs Juvenile Challenge S. **[G3]**.

2nd dam

Fleeting Touch SI 96, by Tres Seis. Winner at 2, $15,245, *finalist* in California Juvenile Challenge **[G3]**. Dam of 14 foals to race, 11 winners, 12 ROM–

NELLIE DELANEY SI 96 (f. by FDD Dynasty). Stakes winner, above.

JACKY MARTIN 21 SI 103 (g. by FDD Dynasty). 3 wins to 5, $123,795, West Texas || Maturity **[G3]**, 3rd Lovington S. **[G2]**, Rio Grande H., S. **[G3]**, *finalist* **[G1]**.

Kitty Kiernan SI 97 (f. by FDD Dynasty). 4 wins to 5, $120,466, Chirina Glorys S., 2nd La || Fiesta Futurity, 3rd Chirina Glorys S. *finalist* in Rainbow Derby **[G1].**

Physical Touch SI 84 (f. by Heza Fast Dash). Winner to 5, $15,066. Dam of–

|| **KINGS TOUCH** SI 101. 3 wins to 3, $97,298, New Mexico Classic Juv. [R], *fnl*[R] **[G2].**

|| **Hunky McGoo** SI 108. 4 wins to 5, 2024, $147,945, 2nd NM Classic Derby [R] **[G2].**

Unconquerable SI 93 (g. by High Rate Of Return). 3 wins to 3, $77,820, *finalist* **[G3]**.

Beattie Feathers SI 91 (Ivory James). 3 wins, $67,661, *finalist* Heritage Place Fut. **[G1]**.

3rd dam

Sheeza Lil Val SI 97, by Dashing Val. 2 wins at 2, $19,413, 2nd The Classics Derby [R], 3rd The Classics Futurity [R] **[G3]**, Miss Betty S., *finalist* [R] **[G3]**. Dam of 10 starters, 10 ROM–

VALUE THE MAN SI 110 (Heza Fast Man). 7 wins to 10, $732,399, Los Alamitos Million || Futurity **[G1]**, Pomona Champ., 2nd Los Alamitos Inv. Champ. **[G1]**, etc.

EMPEROR VALERIAN SI 108 (Heza Fast Dash). 11 wins to 8, $278,029, Remington || Distance H. **[G3]**, Paul's Valley H. **[G3]**, Will Rogers Distance Challenge twice, etc.

VALIANTLY SI 106 (Corona Cartel). 6 wins to 4, $196,604, PCQHRA Breeders Futurity || **[G1]**, Mission Beach H., 3rd PCQHRA Breeders Derby **[G2]**.

Coronation Time SI 95 (Corona Cartel). 3 wins to 3, $26,766, *finalist* [R] **[G3]**. Dam of **TIME FOR JESS** SI 97 ($389,829 **[G1]**), **AJs On Time** SI 108 ($76,555), PHQ Princess Stefanie (AQHA/APHA) SI 90 (***APHA Champion 2-Year-Old Filly***); granddam of **MISS BETH DUTTON** SI 96 ($314,877 **[G1]**), **Wired 440** SI 101 ($401,545 **[G1]**).

ENGAGEMENTS: AQHA Challenge, All American, Rainbow, & Ruidoso Fut., Los Alamitos Two Million Fut., Golden State Million Fut., Ed Burke Million Fut.

Embryo transfer.

Hip No. 642 | Consigned by Solo Select, Agent for Paul Tonderum | **Hip No. 642**

Almost Maybe

April 4, 2023 Sorrel Colt

Almost Maybe
6282156

Dulce Sin Tacha SI 101
- Jess Good Candy SI 96
  - Good Reason Sa SI 102
  - Jess Send Candy SI 95
- Prissy Sin Tacha SI 98
  - Tempting Dash SI 112
  - Miss Sin Tacha SI 103

Regal Dynasty SI 96 (2017)
- FDD Dynasty SI 102
  - First Down Dash SI 105
  - Dinastia Toll BRZ SI 97
- Regally Rare SI 102
  - Rare Form SI 120
  - Summertime High SI 84

By DULCE SIN TACHA SI 101 (2018). Champion 2-Year-Old Colt, 8 wins, $693,689, Texas Classic Fut. [G1], All American Inv, 2nd Rainbow Derby [G1], All American Juv. His first foals are yearlings of 2024. Son of champion JESS GOOD CANDY SI 96; sire of 15 stakes winners, including JESS SAVIN CANDY SI 101 (Champion, $1,061,560, Ruidoso Fut. [G1]), PAINT YOUR LIPS P SI 104 ($196,344), GYM N JAM SI 105 ($130,058, Rainbow Inv), HERE COMES CANDY SI 101 ($123,610, Ruidoso Juv. Chlg. [G3]), NASH RIDGE SI 91 ($115,446).

1st dam

Regal Dynasty SI 96, by FDD Dynasty. 4 wins to 4, $50,408. This is her first foal.

2nd dam

Regally Rare SI 102, by Rare Form. 2 wins to 3, $13,793. Half sister to **SUMMERTIME QUICKIE** SI 94 ($108,243; dam of **FOOSE** SI 102, ***Champion 2-Year-Old Colt***, $1,616,938 **[G1]**), **HIGH SCHOOL SECRETS** SI 91 ($90,976), **HAWKINSON TIME** SI 106 ($86,501), **Summertime Fly** SI 100 ($180,883 **[G1]**), Summertime Dash SI 85 (dam of **MARDI GRAS PAINT** SI 102, $533,375 [R] **[G1]**). Dam of 23 foals to race, 20 winners, 20 ROM–

AJs HIGH SI 106 (g. by Apollitical Jess). AQHA Supreme Race Horse. 15 wins to 7, $854,238, AQHA Challenge Champ. S. **[G1]**, Sooner State S. [R] **[G1]**, AQHA Juvenile Challenge Champ. **[G2]**, Prairie Meadows Champ. Challenge **[G2]**, Eastex S. **[G2]**, Oklahoma Bred Derby [R] **[G3]**, Mr Jet Moore S. [R] **[G3]**, Altoona Derby, Canterbury Champ. Challenge, Prairie Meadows Juv. Challenge, Prairie Meadows Derby Challenge, 2nd Prairie Meadows Champ. Challenge **[G2]**, Mighty Deck Three S. [R] **[G3]**, Keokuk S. **[G3]**, 3rd AQHA Challenge Champ. S. **[G1]**, Remington Champ. **[G1]**, Sooner State S. [R] **[G1]** twice, *finalist* in Champion of Champions S. **[G1]**, Sooner State S. [R] **[G1]**.

STRUTTIN HIGH SI 110 (g. by Struttin To Beduino). 14 wins to 9, $350,092, Iowa QHRA Fall Sale Futurity [R] **[G3]**, Two Rivers S. **[G3]**, Bradford S., Indiana Downs Classic S., 2nd Iowa Double Gold Derby [R] **[G3]**, Kansas Jackpot Derby [R] **[G3]**, Battle of the Breeds Fall Challenge, Evergreen Champ. Challenge, City of Hialeah S., Queen City Dash, 3rd Kansas Jackpot Futurity [R] **[G2]**, Indiana Downs Classic S. twice, Bradford S., Hialeah Champ., Hill Country Dash S., *finalist* **[G1].** Set NTR 400y and 300y.

HIGH TIME TO FLY SI 93 (g. by Apollitical Jess). 2 wins to 3, $86,550, Jim Bader Fut. [R].

Streakin Rare SI 107 (f. by Fredricksburg). 4 wins to 5, $120,388, 2nd Hialeah Derby, Great Lakes S., Oklahoma Horsemen's Assoc. Derby [R], 3rd IQHRA Fall Sale Futurity [R] **[G3]**, Iowa Double Gold Derby, Prairie Meadows Distaff Challenge, AQHA Members Plus S., Bienvenido de Nuevo S., *finalist* in Keokuk S. **[G3].** Dam of–

STREAKS OF IVORY SI 96. 3 wins to 3, $116,064, Iowa Double Gold Futurity [R], 2nd Remington Juvenile S. [R], FL Lady Bug S. [R]. Dam of–

Streaks Of Power SI 99. 3 wins to 4, 2024, $69,045, *finalist* in All American Oaks **[G1]**, Los Alamitos Oaks **[G1]**.

Painted Streaks SI 85. Winner to 3, $15,345. Dam of–

RELENTLESS STREAK SI 94. 2 wins to 3, $26,227, South Dakota Bred S. [R], 2nd SD Bred Futurity [R].

Royal N Rare SI 101 (g. by Royal Quick Dash). 5 wins to 5, $46,177, 3rd Central Champ. Challenge **[G2]**, *finalist* in Kansas Derby [R] **[G3]**.

Tygers Painted Girl SI 106 (f. by PYC Paint Your Wagon). Winner to 3, $19,118, *finalist* in Prairie Meadows Derby Challenge **[G3]**. Dam of–

PAINTED DYNASTY SI 102. 7 wins to 4, $136,665, Prairie Meadows Derby Challenge S., 2nd Bob Moore Mem. S. **[G2]**, Gopher State Derby [R], 3rd AQHA Derby Challenge Champ. **[G3]**, Prairie Meadows Distaff Challenge S. **[G3]**, etc.

Louisiana Wagon SI 93. 3 wins to 4, $49,095, 3rd Future of Iowa S. [R].

Regal Dynasty SI 96 (f. by FDD Dynasty). 4 wins to 4, $50,408.

ENGAGEMENTS: AQHA Challenge, All American, Rainbow, & Ruidoso Fut.

Accredited Oklahoma Bred.

Hip No. 643 | Consigned by Mike Logan, Agent | **Hip No. 643**

JD Butterscotch Pi

April 19, 2023 Bay Filly

Jess Good Candy SI 96	Good Reason Sa SI 102	Favorite Trick	
		Queen Of Appeals SI 99	
	Jess Send Candy SI 95	Mr Jess Perry SI 113	
JD Butterscotch Pi		Send Me The Candy SI 97	
6302772			
Ms Valiant Sign (2015)	Valiant Hero SI 105	First Down Dash SI 105	
		Corona Chick SI 113	
	First Painted Sign SI 104	PYC Paint Your Wagon SI 107	
		Stylish Sign SI 98	

By JESS GOOD CANDY SI 96 (2013). Champion 2-Year-Old, 8 wins, $2,014,703, All American Fut. [G1]. Sire of 218 ROM, 15 stakes winners, $9,094,140, including JESS SAVIN CANDY SI 101 (Champion 2-Year-Old, $1,061,560, Ruidoso Fut. [G1]), DULCE SIN TACHA SI 101 (Champion, $693,689, Texas Classic Fut. [G1]), PAINT YOUR LIPS P SI 104 ($196,344), GYM N JAM SI 105 (4 wins, $130,058, Rainbow Inv), Especially Goodcandy SI 96 ($414,395, 2nd Texas Classic Fut. [G1]), Misscandymountain SI 91 ($197,049, 2nd Ruidoso Fut. [G1]).

1st dam

Ms Valiant Sign, by Valiant Hero. Unraced. Sister to **FIRST VALIANT SIGN** SI 99. Dam of 4 foals of racing age (one 2-year-old), 3 to race, 2 winners–

JD Kandy Krush SI 95 (f. by Jess Good Candy). Winner to 3, 2024, $31,923.

Storm Sign SI 96 (f. by Attila's Storm TB). Winner to 5, $7,965.

JD Valiant Luna (c. by First Moonflash). Placed at 2, 2024, $4,130.

2nd dam

FIRST PAINTED SIGN SI 104, by PYC Paint Your Wagon. 4 wins in 7 starts at 2, $284,911, Speedhorse Futurity [R] **[G1]**, Oklahoma Futurity **[G2]**. Sister to **MR PYC TO YOU** SI 97, **SECOND PAINTED SIGN** SI 101. Dam of 13 foals to race, 9 winners–

FIRST VALIANT SIGN SI 99 (g. by Valiant Hero). 5 wins to 4, $1,053,844, Ruidoso Futurity **[G1]**, Texas Classic Derby **[G1]**, 2nd Rainbow Futurity **[G1]**, 3rd Mr Jet Moore S. **[G2]**, *finalist* in All American Fut.**[G1]**, All American Derby **[G1]**, Rainbow Derby **[G1].**

A TRES OF PAINT SI 98 (f. by Tres Seis). 7 wins in 13 starts to 3, $509,184, Oklahoma Bred Derby [R] **[G3]**, 2nd Heritage Place Futurity **[G1]**, *finalist* in Texas Classic Futurity **[G1]**, Rainbow Futurity **[G1]**, Oklahoma Bred Futurity [R] **[G2]**. Dam of–

A TRES OF EAGLE SI 108. 6 wins to 5, 2024, $472,117, AQHA Challenge Champ. S. **[G1]**, Dee Raper Sooner State S. [R] **[G1]**, Mr Jet Moore S. [R] **[G2]**, Remington Champ. Challenge S. **[G2]**, Arapahoe Champ. Challenge S., 2nd Rainbow Inv. S., 3rd Champion of Champions S. **[G1]**, Remington Champ. S. **[G1]**, Leo S. **[G1].**

A DASH OF SIGN SI 96. 4 wins to 4, $178,488, Southern California Derby **[G2]**, 2nd Los Alamitos Adequan Derby Challenge, Tammi Purcell H., *finalist* **[G1].**

AJs Tres Of Paint SI 96. 3 wins to 3, $291,966, 3rd Heritage Place Futurity **[G1]**, Mr. Master Bug S. [R] **[G3]**, *finalist* in Texas Classic Futurity **[G1].**

Five Bar Signs SI 103. 2 wins to 3, $48,193, 3rd Prairie Meadows Derby Challenge S.

APOLLITICAL SIGN SI 94 (g. by Apollitical Jess). 4 wins to 5, $141,173, Hobbs America Derby **[G3]**, 3rd James Isaac Hobbs S. **[G2]**, *finalist* in West Texas Derby **[G3]**.

A Tres Of Sign SI 94 (f. by Tres Seis). Winner at 2, $159,600, 2nd Valley Junction Futurity **[G3]**, 3rd Oklahoma Bred Futurity [R] **[G1]**.

Jess Painted Sign SI 83 (f. by Mr Jess Perry). 2 wins to 3, $16,768, *finalist* [R] **[G3]**. Dam of–

Jess Painted Hocks SI 89. Placed to 3, $33,182, 2nd Remington Juvenile S. [R].

My Favorite Sign SI 105 (g. by Bigtime Favorite). 8 wins to 9, 2024, $118,629.

3rd dam

Stylish Sign SI 98, by Vital Sign. 4 wins, 2 to 5, $28,306. Dam of 14 foals to race, 13 ROM–

MR PYC TO YOU SI 97 (PYC Paint Your Wagon). 6 wins to 5, $488,820, Champion of Champions S. **[G1]**, 2nd Los Alamitos Champ. Challenge **[G3]**, etc. Sire.

FIRST PAINTED SIGN SI 104 (PYC Paint Your Wagon). Stakes winner, above.

SECOND PAINTED SIGN SI 101 (PYC Paint Your Wagon). 6 wins in 12 starts to 3, $101,604, Will Rogers Derby Challenge, OkHA Derby [R], *finalist* **[G2]**. Sire.

Signs Zoomer SI 98. 3 wins at 2, $30,044, *finalist* [R] **[G2]**. Dam of **THE FISCAL CLIFF** SI 109 (***Champion***, $580,425 **[G1]**), **JERIKO** SI 98 (to 4, 2024, $898,772 **[G1]**), **WAGON TALES** SI 99 ($427,579), **GOTAGOGH** SI 106 (to 3, 2024, $213,475 **[G3]**); granddam of **SIGNS OF LIVEWIRE** (APHA) SI 102 (***APHA World Champion***, $217,811 **[G1]**).

ENGAGEMENTS: All American, Rainbow, & Ruidoso Fut.

Embryo transfer.

Hip No. 644 | Consigned by Marty Powers, Agent for Darling Farms | **Hip No. 644**

Flyin Summer

May 4, 2023 Bay Filly

Flyin Summer
6283237

- Eagles Fly Higher SI 114
  - One Famous Eagle SI 101
    - Mr Jess Perry SI 113
    - One famous Lady SI 104
  - Lone Bet SI 86
    - First Down Dash SI 105
    - RR Le Mistral SI 105
- Painted Summer SI 98 (2012)
  - PYC Paint Your Wagon SI 107
    - Corona Cartel SI 97
    - Dashin Follies
  - Summertime Runaway SI 87
    - Ocean Runaway SI 105
    - Summertime High SI 84

By EAGLES FLY HIGHER SI 114 (2016). Champion, 9 wins, $623,821, Sooner State S. [RG1], Mr. Jet Moore S. [RG2], Eastex S. [G2], Prairie Meadows Champ. Chlg. [G2], Remington Juv. [R], 2nd Texas Classic Fut. [G1], Downs At Albuq. Champ. [G1], Canterbury Champ. Chlg. S. [G3], 3rd AQHA Chlg. Champ. [G1], Mighty Deck Three S. [RG2], Town Policy S., fnl in Refrigerator Champ. [G1], Remington Champ. [G1]. Brother to BET I MAKE U FAMOUS SI 103. His first foals are yearlings of 2024. Son of champion ONE FAMOUS EAGLE SI 101.

1st dam

Painted Summer SI 98, by PYC Paint Your Wagon. 2 wins at 2, $120,629, 2nd Future of Iowa S. [R], 3rd Skip Zimmerman Mem. S., *finalist* in Heritage Place Futurity **[G1]**. Dam of 7 foals of racing age (one 2-year-old), 3 to race, 2 ROM–

A Fabulos Painting SI 88 (g. by One Fabulous Eagle). Winner to 3, $13,424, 3rd Northlands Futurity.

2nd dam

Summertime Runaway SI 87, by Ocean Runaway. Winner at 2, $6,952. Sister to **Runaway Tyme** SI 96. Dam of 2 foals to race, including–

Painted Summer SI 98 (f. by PYC Paint Your Wagon). Stakes placed winner, above.

3rd dam

Summertime High SI 84, by On A High. Placed at 2. Dam of 17 foals to race, 15 winners–

SUMMERTIME QUICKIE SI 94 (Royal Quick Dash). 5 wins to 3, $108,243, La Pacifica H., 2nd La Primera Del Ano Derby **[G2]**, 3rd Aliso Viejo H., *finalist* in PCQHRA Breeders' Futurity **[G1]**, Los Alamitos Winter Derby **[G1].** Dam of–

FOOSE SI 102. ***Champion 2-Year-Old Colt***, 7 wins in 14 starts to 3, $1,616,938, Ed Burke Million Futurity **[G1]**, Los Alamitos Super Derby **[G1]**, Jens List California Breeders' S. [R] **[G3]**, 2nd Los Alamitos Two Million Futurity **[G1]**, etc. Sire.

FLAY SI 95. 4 wins to 4, $116,842, California Breeders Champ. [R] **[G1]**, Dillingham H., 2nd James Smith H., 3rd First Down Dash H., *finalist* **[G1]**. Sire.

Summertime Favorite SI 93. 2 wins to 3, $66,723, 2nd Autumn H., 3rd Kindergarten Futurity **[G3]**, *finalist* in La Primera Del Ano Derby **[G3]**.

Asyouwish SI 94. 3 wins to 3, $39,130, 3rd California Breeders Freshman S. [R], California Breeders' Debutante S. [R], *finalist* in La Primera Del Ano Derby **[G2]**. Dam of **MAKE A WISH FOR ME** SI 89 ($37,459).

Separate Encounter SI 90. 2 wins to 3, $16,611, *finalist* in Los Alamitos Winter Derby **[G1].** Dam of **HES R DYNASTY** SI 98 ($34,972).

Brighterthanthesun SI 91. Dam of **Hi High Hopes** SI 101 ($111,265 **[G3]**).

HIGH SCHOOL SECRETS SI 91 (No Secrets Here). 5 wins to 4, $90,976, Dillingham H., James S Smith Mem. H., 2nd Vandy's Flash H., Anaheim H., *finalist* **[G1]**.

HAWKINSON TIME SI 106 (Hawkinson). 7 wins to 7, $86,501, OQHRA Fall Classic S.

Summertime Fly SI 100 (Strawfly Special). 2 wins to 5, $180,883, 2nd Ed Burke Mem. Futurity **[G1]**, Paul B Ford Mem. H., 3rd PCQHRA Breeders Futurity **[G1].**

Runaway Tyme SI 96 (Ocean Runaway). 3 wins to 4, $118,888, 2nd Kindergarten Futurity **[G1]**, 3rd Vandy's Flash H., S. **[G3]**, *finalist* in Golden State Derby **[G1].**

Regally Rare SI 102 (Rare Form). 2 wins to 4, $13,793. Dam of **AJs HIGH** SI 106 ($854,238 **[G1]**), **STRUTTIN HIGH** SI 110 ($350,092 [R] **[G3]**), **HIGH TIME TO FLY** SI 93 ($86,550), **Streakin Rare** SI 107 ($120,388 [R] **[G3]**), **Royal N Rare** SI 101 ($46,177 **[G2]**); granddam of **PAINTED DYNASTY** SI 102 ($136,665), **STREAKS OF IVORY** SI 96 ($116,064), **Louisiana Wagon** SI 93 ($49,095).

Summertime Dash SI 85 (Royal Quick Dash). Winner to 3, $10,050. Dam of **MARDI GRAS PAINT** SI 102 ($533,375 [R] **[G1]**), **Bullet In The Gun** SI 96 ($74,296), **Relentless Summer** SI 102 ($54,282).

ENGAGEMENTS: AQHA Challenge.

Accredited Louisiana Bred.

Hip No. 645 | Consigned by Robicheaux Ranch Inc., Agent | **Hip No. 645**

Bernard J

February 8, 2023 Sorrel Colt

Bernard J
6312970

Mental Error SI 103 — Favorite Cartel SI 104 — Favorite Trick / Shenoshercorona SI 91
Mental Error SI 103 — IBA Quick Chick SI 95 — Chicks Beduino SI 104 / Barrymerri SI 105
Shes The Eagle (2012) — One Famous Eagle SI 101 — Mr Jess Perry SI 113 / One Famous Lady SI 104
Shes The Eagle (2012) — Shes The Fashion SI 93 — First Down Dash SI 105 / Be So Merry SI 103

By MENTAL ERROR SI 103 (2017). 6 wins, $398,934, Kaweah Bar H. [G3], First Day of Spring S., 2nd Los Alamitos Super Derby [G1], Robert Adair Kindergarten Fut. [G2], 3rd Los Alamitos Winter Derby [G1], First Down Dash H. [G3], Z Wayne Griffin Directors H., fnl Ed Burke Million Fut. [G1], Vessels Mat. [G1]. Brother to RITE QUICK SI 101. His first foals are yearlings of 2024. Son of stakes winner FAVORITE CARTEL SI 104; sire of 121 stakes winners, 7 champions, including TRANE STATION V SI 97 ($1,754,152 [G1]).

1st dam

Shes The Eagle, by One Famous Eagle. Unraced. Dam of 10 foals of racing age (three 2-year-olds), 7 to race, 3 winners–

Coronado Bay SI 94 (c. by Coronado Cartel). 2 wins to 4, $30,469, *finalist* Bob Moore S. **[G2]**.

Fashioneesta (f. by Bodacious Dash). Winner at 2, $4,253. Dam of–

Fashion Blood SI 102 (f. by Apollitical Blood). Winner to 3, $13,907, *finalist* in Mystery Futurity [R] **[G2]**.

2nd dam

Shes The Fashion SI 93, by First Down Dash. Winner at 2. Dam of 3 foals to race, 3 winners–

Hes A Famous Eagle SI 103 (g. by One Famous Eagle). 4 wins to 5, $29,031.

3rd dam

BE SO MERRY SI 103, by Streakin Six. 6 wins in 9 starts at 2, $26,317, AQRA Lassie S., Joe Bassett Futurity [R], 2nd QHBC Freshman Classic **[G3]**, etc. Sister to **A STREAK OF CASH** SI 114 ($181,346 **[G1]**), **LOTS OF FLARE** SI 99 ($68,675). Dam of 18 ROM–

AB WHAT A RUNNER SI 109 (Royal Quick Dash), ***Champion 2-Year-Old***, ***Champion 2-Year-Old Filly***, ***Champion 3-Year-Old Filly***, 11 wins to 4, $1,342,389, All American Futurity **[G1]**, Los Alamitos Derby **[G1]**, Charger Bar H. **[G1]**, Mildred Vessels H. **[G1]**, Northwest Champ. Challenge **[G2]**-NTR 440y. Set NWR 350y. Dam of–

AB RIP WHEELER SI 102. 4 wins to 3, $30,225, Pocatello Downs Derby Challenge S.

Whata Corona Runner SI 103. 5 wins to 5, $37,186, 2nd Golden State Juvenile, 3rd Los Alamitos Derby Challenge, Kip Didericksen Overnight H. Sire.

Lite My Fyre SI 105. Winner to 3, $22,280, 2nd Elko County Derby, etc.

KD Star SI 95. 3 wins to 3, $20,503, 2nd La Pacifica H.

AB What A Madonna SI 102. 2 wins to 3, $14,040, 3rd Idaho Cup Futurity [R].

Strawfly Lady SI 93. Winner. Dam of **CAPTAIN STRAWFLY** SI 102 ($166,129 **[G2]**).

What Fire SI 94. 2 wins to 3, $38,447, *finalist* La Primera del Ano Derby **[G2]**. Dam of **FIRE AT WILL** SI 92 ($166,727, Los Alamitos Winter Derby **[G1]**).

K D Zoom SI 105. 2 wins to 4. Dam of **APOLITICAL ZOOM** SI 96 ($107,342 **[G3]**).

Temerity Wrangler SI 96 (The Signature). 4 wins to 5, $276,749, 2nd Los Alamitos Million Futurity **[G1]**, Southern California Derby **[G1]**, 3rd Los Alamitos Derby **[G1]**, California Breeders Champ. [R] **[G2]**, *finalist* in Rainbow Futurity **[G1].**

Tough To Be Humble SI 109 (Strawfly Special). 5 wins to 5, $36,988, 3rd Corona Cartel S., *finalist* in California Derby Challenge **[G3]**, Kaweah Bar H. **[G3]**. Set NTR.

Line Of Authority SI 94 (Chicks Beduino). 3 wins to 5, $35,823, 3rd Boise Derby.

Merry Talkalot SI 94 (The Signature). 2 wins. Set NTR. Dam of **BE SO FAST** SI 101; granddam of **UNDERNEATH IT ALL** SI 105 ($50,638), **Eat The Fish** SI 94 ($42,464).

Meet The Queen SI 91 (The Signature). Winner. Dam of **Rolls Signature Dash** SI 96; granddam of **QUEEN WASHITA** SI 101 ($260,510 **[G3]**), **Washta Magnolia** SI 94.

A Shot At Glory (Strawfly Special). Unraced. Dam of **CAPO DE CAPI** SI 108 ($244,647 **[G2]**), **Carnegie Haul** SI 92 ($40,030 **[G2]**).

So Be It Merry (The Signature). Unraced. Dam of **Corona Tuff** SI 90; granddam of **ESPEJO SAMURAI** SI 96 ($36,095), **Jess Bein Me** SI 95 ($84,973 **[G2]**).

ENGAGEMENTS: All American, Rainbow, & Ruidoso Fut., Los Alamitos Two Million Fut., Golden State Million Fut., Ed Burke Million Fut.

Embryo transfer.

Hip No. 646 Consigned by Lazy E Ranch LLC, Agent for Reliance Ranches LLC **Hip No. 646**

RR Dulce Dreamgirl

February 28, 2023 Sorrel Filly

	Dulce Sin Tacha SI 101	Jess Good Candy SI 96	Good Reason Sa SI 102
			Jess Send Candy SI 95
		Prissy Sin Tacha SI 98	Tempting Dash SI 112
			Miss Sin Tacha SI 103
RR Dulce Dreamgirl			
6314492			
	Perrys Dreamgirl SI 91 (2013)	Mr Jess Perry SI 113	Streakin La Jolla SI 99
			Scoopie Fein SI 99
		Bodacious Dream SI 97	Corona Cartel SI 97
			Dashing Phoebe SI 104

By DULCE SIN TACHA SI 101 (2018). Champion 2-Year-Old Colt, 8 wins, $693,689, Texas Classic Fut. [G1], All American Inv, 2nd Rainbow Derby [G1], All American Juv. His first foals are yearlings of 2024. Son of champion JESS GOOD CANDY SI 96; sire of 15 stakes winners, including JESS SAVIN CANDY SI 101 (Champion, $1,061,560, Ruidoso Fut. [G1]), PAINT YOUR LIPS P SI 104 ($196,344), GYM N JAM SI 105 ($130,058, Rainbow Inv), HERE COMES CANDY SI 101 ($123,610, Ruidoso Juv. Chlg. [G3]), NASH RIDGE SI 91 ($115,446).

1st dam

Perrys Dreamgirl SI 91, by Mr Jess Perry. 2 wins to 3, $15,572. Dam of 5 foals of racing age (one 2-year-old), 2 to race, both winners–

Jess Gimme A Kiss SI 106 (f. by Kiss My Hocks). 2 wins to 5, $51,754, 2nd Horseshoe || Indianapolis Distaff Challenge, *finalist* in AQHA Distaff Challenge Champ. **[G1]**.

Emmylew SI 85 (f. by Big Lew). Winner to 3, 2024, $6,990.

2nd dam

Bodacious Dream SI 97, by Corona Cartel. 2 wins at 3, $26,078, *finalist* in Hobbs America Derby **[G2]**, Sunland Park Winter Derby **[G2]**. Sister to **FURYOFTHEWIND** SI 96; half sister to **HEARTSWIDEOPEN** SI 104 (***Champion at 2 & 3***, $1,885,283 **[G1]**),**SPECIAL PHOEBE** SI 104 (***Champion***). Out of **DASHING PHOEBE** SI 104 (***Champion at 2 & 3, AQHA Dam of Distinction***, $609,553 **[G1]**). Dam of 39 foals to race, 27 winners, 32 ROM–

BODACIOUS EAGLE SI 104 (g. by One Famous Eagle), ***World Champion***, ***Champion Aged Horse***, ***Champion Aged Gelding***, 14 wins to 6, $1,293,444, Champion of Champions S. **[G1]**, Texas Classic Derby **[G1]**, All American Gold Cup S. **[G1]**, Leo S. **[G1]**, Eastex S. **[G2]**, Dash For Cash Derby **[G3]**, Higheasterjet H. **[G3]**, Z Wayne Griffin Directors Inv, 2nd Los Alamitos Champ. **[G1]** twice, Eastex S. **[G2]**, Mr. Jet Moore H. **[G2]**, 3rd Ruidoso Futurity **[G1]**, Remington Champ. **[G1]**, *finalist* in All American Futurity **[G1]**, Los Alamitos Two Million Futurity **[G1]**, Rainbow Futurity **[G1].**

Emnent SI 93 (g. by Dominyun). 2 wins to 3, $76,081. 2nd Firecracker Futurity **[G2].**

Revolutionaerie SI 91 (g. by One Famous Eagle). 4 wins to 3, 2024, $55,416, 2nd TQHA || 250 S., *finalist* in Sam Houston Derby **[G3]**.

Tango In Cash SI 89 (c. by FDD Dynasty). 2 wins to 4, $43,291, 2nd A Ransom H., || Cypress H., *finalist* in El Primero Del Ano Derby **[G3]**.

San Lorenzo Eagle SI 95 (f. by One Famous Eagle). Winner to 3, $3,944. Dam of–

SAN LORENZO DASH SI 105. 9 wins to 4, $194,214, Vals Fortune/Teddy Abrams Jr S. [R] **[G2]**, Mother's Day S., Delta Dash S., 2nd Flying Breed S. [R], Billy Montgomery S. [R], 3rd Mardi Gras Derby [R], *finalist* in Louisiana Champions Day Classic S. [R] **[G2]**, Louisiana Champions Day Derby [R] **[G3]**.

Liberte SI 95 (f. by American Runaway). Winner at 2, $8,653. Dam of–

PHREEDOM SI 100. 2 wins to 3, $98,157, TQHA Sires' Cup Futurity [R] **[G2]**, etc.

Liberater SI 92. 3 wins to 3, $45,987, 2nd TQHA Sale Juvenile S.

Connstantina SI 85 (f. by Dominyun). Winner at 2, $5,050. Dam of–

TENA RENA SI 95. 4 wins to 4, 2024, $50,105, Connie Hall Overnight S., *finalist* in Golden State Derby **[G2]**.

Ms McDreamy SI 96 (f. by American Runaway). 3 wins to 3, $22,420. Granddam of **Pilot || Perry** SI 88 (at 2, 2024, $45,639, 3rd Laddie Juvenile S. [R], *finalist* [R] **[G2]).**

Monaco SI 99 (g. by Dominyun). 3 wins to 4, $50,615.

Full Moone SI 92 (f. by Moonin The Eagle). 2 wins at 2, $45,984.

FM Future Dreams (f. by Feature Mr Jess). Unplaced. Dam of–

Beach Dreamer SI 96. 2 wins to 3, 2024, $33,730, 2nd Miss Roxie Little Consolation [R].

Valiant Dreams V SI 87. Winner to 3, $12,180. Dam of–

RELENTLESS DREAM SI 86. Winner to 3, $20,091, South Dakota Bred Fut. [R], etc.

ENGAGEMENTS: AQHA Challenge, All American, Rainbow, & Ruidoso Fut.

Accredited Oklahoma Bred.

Hip No. 647 Consigned by Red River Equine, Agent for McColee Land & Livestock LLC **Hip No. 647**

The Cheffs Kiss

January 27, 2023 Sorrel Colt

The Cheffs Kiss 6294339	Corona Cartel SI 97	Holland Ease SI 109	First Down Dash SI 105
			Easy Henryetta SI 90
		Corona Chick SI 113	Chicks Beduino SI 104
			Sizzling Lil SI 91
	Lady Perry On Fire SI 89 (2013)	Walk Thru Fire SI 92	First Down Dash SI 105
			Sweet Beduino SI 101
		Jess Sass Me SI 107	Mr Jess Perry SI 113
			Sassy Smith SI 99

By CORONA CARTEL SI 97 (1994). 6 wins, $557,142 [G1]. Sire of 1,548 ROM, 200 stakes winners, $70,648,090, 10 champions, including BLUES GIRL TOO SI 105 (World Champion, $2,032,328 [G1]), TELLER CARTEL SI 108 (Champion, $1,212,471 [G1]), FIVE BAR CARTEL SI 91 (Champion, $1,068,825 [G1]), KVN CORONA SI 95 (Champion, $868,077 [G1]), Flying Fig SI 101 (Champion, $806,920 [G1]), UNCLE D SI 96 (Champion, $689,165 [G1]), CARTERS CARTEL SI 103 (Champion, $659,146 [G1]), CORONAS FIRST DIVA SI 95 (Champion).

1st dam

Lady Perry On Fire SI 89, by Walk Thru Fire. 2 wins to 3, $26,668, 3rd Corona Kool H., *finalist* **[G3]**. Sister to **JESS WALKING THRU** SI 92, **FIRE AND SASS** SI 93, **SASSY ON FIRE** SI 103, **Jess Fire Me** SI 98. Dam of 10 foals of racing age (two 2-year-olds), 8 to race, 7 winners–

Muy Bien Corona SI 92 (g. by Corona Cartel). 3 wins to 3, $45,405, 3rd Kindergarten || Futurity **[G2]**.

Political Fire SI 102 (f. by Apollitical Jess). 2 wins to 4, $52,359, *finalist* in AQHA Derby || Challenge Champ. **[G3]**, Prairie Meadows Distaff Challenge S. **[G3].**

Valente One SI 103 (g. by Corona Cartel). 2 wins to 3, $19,278, *qualified* to Kindergarten || Futurity **[G2]**.

Fire Me Twice SI 89 (c. by KVN Corona). Winner at 2, 2024, $15,931.

2nd dam

JESS SASS ME SI 107, by Mr Jess Perry. ***AQHA Dam of Distinction***, 4 wins to 3, $110,503, Holiday H., 2nd La Primera Del Ano Derby **[G1]**, Easy Date Overnight H., 3rd Los Alamitos Winter Derby **[G1]**. Sister to **Lucky Me** SI 101. Dam of 51 foals to race, 43 ROM–

JESS WALKING THRU SI 92 (f. by Walk Thru Fire). ***Champion 2-Year-Old Filly***, 4 wins, || $447,266, Dash For Cash Fut. **[G1]**, 3rd Los Alamitos Two Million Fut. **[G1]**. Dam of **CT WALKING THRU** SI 88 (2 wins in 2 starts at 2, 2024, $100,380), **FG Jess Dash** SI 89.

SASS ME BLUE SI 94 (f. by Valiant Hero). ***Champion Aged Mare***, 6 wins to 5, $296,378, || Mildred Vessels H. **[G1]**, 2nd Los Alamitos Super Derby **[G1]**, Southern California Derby **[G1]**, Charger Bar H. **[G1]**, etc. Dam of **SASS GO BLUE** SI 95 ($181,464 **[G2]**), **SASS MO BLUE** SI 96 ($77,341), **Sassies Blues Girl** SI 102 ($30,247).

SASSALITICAL SI 102 (f. by Apollitical Jess). 5 wins to 4, $253,457, Decketta S. **[G2]**, || Easy Date S. **[G3]**, 2nd Valley Junction Futurity **[G3]**, Miss Ellen S., *finalist* **[G1].**

SPEED DYNASTY SI 103 (c. by FDD Dynasty). 5 wins to 4, $220,464, Los Alamitos || Champ. Challenge **[G2]**, La Fiesta Futurity, *finalist* in Ruidoso Futurity **[G1].**

JESS BEING VALIANT SI 94 (c. by Valiant Hero). 6 wins to 4, $191,735, Golden State || Juvenile, A Ransom H., 2nd Golden State Derby **[G1]**, Vessels Maturity **[G1]**, etc. Sire.

FIRE AND SASS SI 93 (g. by Walk Thru Fire). 3 wins to 3, $140,756, Kindergarten || Futurity **[G3]**, *finalist* in Los Alamitos Winter Derby **[G1]**.

FIRST N SASSY SI 99 (f. by First Down Dash). 5 wins to 4, $81,149, Sam's Town S., 2nd || Decketta S. **[G2]**, *finalist* in Junos Request S. **[G1]**.

VALIANT JESS SI 99 (f. by Valiant Hero). 3 wins to 4, $45,645, Ruidoso Juvenile Challenge, || *qual* **[G2]**. Dam of **JESS DREAM OF ME** SI 94 ($246,937), **Jess Speed Cartel** SI 95.

VALIANT LIVY SI 97 (f. by Valiant Hero). 2 wins to 3, $29,380, Nutrena S.

SASSY ON FIRE SI 103 (f. by Walk Thru Fire). 5 wins in 10 starts to 3, $25,213, Elko || Derby, 3rd Blane Schvaneveldt H., S. Dam of **Dont Sass KVN** SI 95 ($101,429 **[G2]**).

Jess Fire Me SI 98 (c. by Walk Thru Fire). 2 wins to 3. $242.442. 2nd Ruidoso Fut.**[G1].**

Jess Sass Dash SI 95. Winner at 2, $72,154, 2nd Ruidoso Juvenile Inv., *finalist* **[G1]**.

Sass Cartel SI 89 (g. by Corona Cartel). 2 wins to 3, $29,131, 2nd Nutrena S.

Lady Perry On Fire SI 89 (f. by Walk Thru Fire). Stakes placed winner, above.

Ms Valiant Perry. Dam of **SAN LORENZO BLOOD** SI 106 (to 3, 2024, $290,990, [R] **[G1].**

ENGAGEMENTS: All American, Rainbow, & Ruidoso Fut., Los Alamitos Two Million Fut., Golden State Million Fut.

Embryo transfer.

Hip No. 648 Consigned by Lazy E Ranch LLC, Agent for Celina Molina **Hip No. 648**

La Patronna

January 16, 2023 Gray Filly

La Patronna
6311284

Corona Cartel SI 97 — Holland Ease SI 109 — First Down Dash SI 105 / Easy Henryetta SI 90
Corona Chick SI 113 — Chicks Beduino SI 104 / Sizzling Lil SI 91
Montevina SI 94 (2017) — Big Daddy Cartel SI 94 — Corona Cartel SI 97 / Miss Racy Eyes SI 98
Bridgette Bordeaux SI 95 — Blushing Bug SI 108 / Sandys Fame SI 97

By CORONA CARTEL SI 97 (1994). 6 wins, $557,142 [G1]. Sire of 1,548 ROM, 200 stakes winners, $70,648,090, 10 champions, including BLUES GIRL TOO SI 105 (World Champion, $2,032,328 [G1]), TELLER CARTEL SI 108 (Champion, $1,212,471 [G1]), FIVE BAR CARTEL SI 91 (Champion, $1,068,825 [G1]), KVN CORONA SI 95 (Champion, $868,077 [G1]), Flying Fig SI 101 (Champion, $806,920 [G1]), UNCLE D SI 96 (Champion, $689,165 [G1]), CARTERS CARTEL SI 103 (Champion, $659,146 [G1]), CORONAS FIRST DIVA SI 95 (Champion).

1st dam

Montevina SI 94, by Big Daddy Cartel. 2 wins to 3, $24,440, *finalist* in New Mexican Spring Futurity [R] **[G2]**. This is her first foal.

2nd dam

Bridgette Bordeaux SI 95, by Blushing Bug. 3 wins at 3, $42,544, 2nd New Mexico State Fair Breeders' Derby [R] **[G3]**. Sister to **Lagaria** SI 108. Dam of 16 foals to race, 13 winners–

VINTAGE BOURDEAUX SI 105 (g. by Eye Am King). 5 wins to 3, $291,929, New Mexico || State Fair Derby [R] **[G3]**, *finalist* in New Mexico Classic Derby [R] **[G2]**.

JESS BORDEAUX SI 105 (g. by Jesse James Jr). 8 wins to 7, $173,009, NMSF Senor || Futurity [R] **[G3]**, *finalist* in Zia Futurity [R] **[G1]**, New Mexican Spring Futurity [R] **[G2]**, || New Mexico Classic Derby [R] **[G2]**, NMHBA S. [R] **[G2]**.

Brancott SI 92 (g. by Furyofthewind). 2 wins to 7, $72,041, 2nd Hard Twist S. [R] **[G3]**.

Boardeaux SI 96 (g. by Eye Am King). Winner to 3, 2024, $30,546, 3rd New Mexico || Spring Fling S. [R].

J R Bordeaux SI 104 (g. by Jesse James Jr). 4 wins to 8, 2024, $117,848, *finalist* in First || Moonflash S. [R] **[G2]**, Jimmy Drake S. [R] **[G3]**.

Borderan SI 101 (g. by Big Daddy Cartel). 3 wins to 3, $51,596, *finalist* in Mountain Top || Futurity [R] **[G2]**.

Whooz Your Daddy SI 89 (g. by Big Daddy Cartel). 2 wins to 4, $44,382, *finalist* in || Mountain Top Futurity [R] **[G3]**.

BV Bridgette Cartel SI 101 (f. by Big Daddy Cartel). Winner at 2, 2024, $32,997, *finalist* in New Mexican Spring Futurity [R] **[G2]**.

3rd dam

Sandys Fame SI 97, by Dash Ta Fame. 2 wins at 2, $32,012, 2nd Diamond Classic Futurity [R] **[G1]**. Sister to **Famous Sandy** SI 97; sister to **CHAMPAGNE LANE** SI 106 ($147,125 [R] **[G1]**; dam of **ALICE K WHITE** SI 99, ***Champion*** **[G1]**; granddam of **ASTICA** SI 110, ***Champion,*** $411,623 **[G1]**). Out of **DASHIN SANDY** SI 107 ($103,171 [R] **[G2]**). Dam of 22 foals to race, 16 winners–

SANDYS JESSE SI 93 (Jesse James Jr). 6 wins to 6, $250,529, NMHBA S. [R] **[G2]**, || Sunburst S. [R], 2nd Mesilla Valley Speed H. [R] **[G2]**, New Mexico Breeders' S. [R] **[G2]**, NMSF Senorita Futurity [R] **[G3]**, 3rd Mesilla Valley Speed H. [R], Jimmy Drake S. || [R], *finalist* [R] **[G1]**. Dam of **MISTER BIGG** SI 108 ($98,437).

WARM RED WINE SI 102 (Big Daddy Cartel). 5 wins to 5, 2024, $140,533, Champagne || Lane S. [R], 3rd New Mexico Classic Distaff S. [R], *finalist* [R] **[G1].**

Six Pack Fame SI 96 (Jesse James Jr). 2 wins to 4, $108,258, 3rd Zia Futurity [R] **[G1]**, || New Mexican Spring Futurity [R] **[G2]**, *finalist* in NMHBA S. [R] **[G2].**

Lagaria SI 108 (Blushing Bug). 3 wins to 5, $99,388, 2nd New Mexico Fillies & Mares || Champ. [R], *finalist* [R] **[G1]**. Dam of **SAMMY JAMES** SI 93 ($156,915).

Bridgette Bordeaux SI 95 (Blushing Bug). Stakes placed winner, above.

Jaunt SI 93 (g. by Big Daddy Cartel). Winner to 4, $32,085, 2nd Zia Juvenile S. [R].

Georgia Gatorette SI 88 (Jesse James Jr). Winner. Dam of **Over Drive Man** SI 102.

Sandy June Bug (Blushing Bug). Unraced. Dam of **COLBY JAMES** SI 112 ($550,168 [R] **[G2]**), **DADDYS BLUSHING** SI 104 ($292,122 [R] **[G3]**), **JUNIOR JUNE BUG** SI 99 ($289,078 [R] **[G3]**), **HEDGE FUND** SI 98 ($51,454).

ENGAGEMENTS: All American, Rainbow, & Ruidoso Fut., Los Alamitos Two Million Fut.

Hip No. 649 Consigned by RJ Ranch **Hip No. 649**

Babygotgoodatgoodbye

February 7, 2023 Brown Filly

Babygotgoodatgoodbye
6267251

Eagles Fly Higher SI 114
- One Famous Eagle SI 101
  - Mr Jess Perry SI 113
  - One famous Lady SI 104
- Lone Bet SI 86
  - First Down Dash SI 105
  - RR Le Mistral SI 105

Sail On Candy SI 82 (2011)
- PYC Paint Your Wagon SI 107
  - Corona Cartel SI 97
  - Dashin Follies
- Send Me The Candy SI 97
  - Leaving Memories SI 111
  - Send Me Candy SI 92

By EAGLES FLY HIGHER SI 114 (2016). Champion, 9 wins, $623,821, Sooner State S. [RG1], Mr. Jet Moore S. [RG2], Eastex S. [G2], Prairie Meadows Champ. Chlg. [G2], Remington Juv. [R], 2nd Texas Classic Fut. [G1], Downs At Albuq. Champ. [G1], Canterbury Champ. Chlg. S. [G3], 3rd AQHA Chlg. Champ. [G1], Mighty Deck Three S. [RG2], Town Policy S., fnl in Refrigerator Champ. [G1], Remington Champ. [G1]. Brother to BET I MAKE U FAMOUS SI 103. His first foals are yearlings of 2024. Son of champion ONE FAMOUS EAGLE SI 101.

1st dam

Sail On Candy SI 82, by PYC Paint Your Wagon. Placed at 3, $4,710. Sister to **Send The Candy Wagon** SI 96. Dam of 5 foals of racing age (one 2-year-old), 3 to race, 3 winners–

Kiss My Wild Candy SI 102 (g. by Kiss My Hocks). 2 wins to 5, 2024, $85,279.

Jess A Wild Candy SI 95 (g. by Jess Elie). 4 wins to 4, 2024, $52,430.

Wild Blue Candy SI 102 (g. by Jess Louisiana Blue). 6 wins to 5, $47,263.

2nd dam

SEND ME THE CANDY SI 97, by Leaving Memories. 3 wins in 6 starts at 2, $135,976, Remington Futurity **[G1]**. Dam of 30 foals to race, 18 winners, 22 ROM–

SEND ME A CANDY TREE SI 105 (f. by Oak Tree Special). 12 wins to 5, $410,384, || Southwest Juvenile Champ. **[G1]**, etc. Dam of **ONE FAMOUS CANDY** SI 99 ($94.566).

FASTER THEN U SI 92 (g. by Ivory James). 3 wins to 3, $146,631, La Fiesta Futurity.

THIS CANDYS SPECIAL SI 104 (f. by Strawfly Special). 8 wins to 5, $100,361, Central Distaff || Challenge **[G3]** twice, Keokuk S. **[G3]**, 3rd **[G1]**. Dam of **CANDY CARTEL** SI 104 ($210,141 **[G3]**), **JESS SPECIAL CANDY** SI 114 ($155,896), **Send Me Candy Paint** SI 103 ($90,246 [R] **[G1]**), **Special Candy Paint** SI 109 ($69,607 **[G2]), Stole The Candy** SI 104 ($50,470 **[G2]**); granddam of **CANDY CARTELS CAT** SI 100 ($162,294 **[G3]**).

THIS CANDYS ROYAL SI 102. 7 wins to 6, $55,046, Rheudasil H., *finalist* in Valley || Junction Futurity **[G2],** Leo S. **[G2],** East Champ. Challenge **[G2].**

Eyesa Candy Maker SI 109 (f. by Eyesa Special). 5 wins to 4, $106,494. 3rd Remington || Derby **[G1]**, Black Gold Futurity Champ. [R] **[G3]**, *finalist* in Speedhorse Futurity [R] **[G1]**. Set NTR 330y. Dam of **EYE LIVE FOR CANDY** SI 108 ($124,488), **EYESA WAGON MAKER** SI 104 ($85,322), **Eyesa Noyz Chick** SI 94 (to 3, 2024).

Send The Candy Wagon SI 96. 5 wins to 4, $61,332, 3rd OkHA Futurity [R] **[G2].**

Eye On This Candy SI 94 (f. by Mr Eye Opener). 2 wins to 3, $56,916, 3rd Valley Junction || Fut. **[G2]**, *qualified* **[G1]**. Dam of **CHASING AJ** SI 96 (***Champion***, $907,069 **[G1]**), **I SEE CANDY PAINT** SI 111 ($161,305), **Eyema Special Candy** SI 101 ($149,295).

Eyesa Candy Horse SI 95. 3 wins to 3, $56,554, 3rd OkHA Derby [R] **[G3]**, *finalist* **[G1].**

Jess Send Candy SI 95 (f. by Mr Jess Perry). Winner. Dam of **JESS GOOD CANDY** SI 96 || (***Champion***, $2,014,703 **[G1]**), **THIS CANDYS AWESOME** SI 105 ($434,265 **[G2]**), **SEND ME THIS WAGON** SI 110 ($179,310), **HONEYMOON CANDY** SI 98 ($115,962); granddam of **GOOD WAGON SA** SI 93 ($198,278), **JESS GIVE MEA REASON** SI 106 ($162,889), **Candy Going Grand** SI 106 ($99,124).

Roll On Candy Wagon SI 99 (PYC Paint Your Wagon). 3 wins to 3, $40,663. Dam of || **SEND ME GOOD CANDY** SI 95 ($175,720), **Bodaciouscandywagon** SI 91 ($33,029), granddam of **JESS CALL ME CANDY** SI 103 ($93,947).

Rock Candy Sa SI 96 (f. by Good Reason SA). 2 wins to 4, $28,978. Dam of **ROCK A JESS || V** SI 101 ($874.037 **[G1]). A POLLITICAL CANDY V** SI 106 ($837.113 **[G1]**).

Jesses Candy SI 101. Winner. Dam of **VALIANTINECANDYROCKS** SI 102 ($260,779), || **ROCKYS CANDY SHOP** SI 96 ($176,009), **ROCK HARD CANDY** SI 106 ($123,622).

Send City (f. by Tres Seis). Dam of **APOLLITICAL PENCE** SI 125 ($1,867,319 **[G1]**).

Send Me Special (Oak Tree Special). Dam of **SHEZA FAMOUS CANDY** SI 97 ($214,191).

Rock This Candy Tree SI 88 (f. by Oak Tree Special). Winner at 3, $20,756. Dam of **Hard Rock Candy** SI 104 ($65,742).

Embryo transfer.

Hip No. 650 Consigned by Belle Mere Farm Ltd., Agent for L. P. Frank **Hip No. 650**

Adiso Uncle

April 18, 2023 Brown Filly

Adiso Uncle
6276181

Uncle D SI 96
- Corona Cartel SI 97
  - Holland Ease SI 109
  - Corona Chick SI 113
- Little Surfer SI 104
  - First Down Dash SI 105
  - Runaway Wave SI 105

Ala Gone Bye Bye SI 89 (2017)
- Coronado Cartel SI 98
  - Corona Cartel SI 97
  - First Carolina SI 106
- Bye Bye Bygones
  - Takin On The Cash SI 109
  - Sweet Adios SI 97

By UNCLE D SI 96 (2017). Champion 2-Year-Old, 4 wins, $689,165, Rainbow Fut. [G1], All American Juv. S., 2nd Heritage Place Fut. [G1]. Brother to RIP TIDE SI 107. Half-brother to MRS KVN SI 98. His first foals are 2-year-olds. Sire of 17 ROM, including ANNA BELLE SI 95 (2 wins, $83,311, FL Lady Bug S. [RG3]), HEAVENS UNCLE SI 91 (2 wins, $371,832, OK-Bred Fut. [RG1]), Ruth D SI 88 (2 wins, $35,423, fnl FL Lady Bug S. [RG3]), Axle D SI 87 (winner, $20,344), D Fawn SI 92 (2 wins, $19,183), Lady D SI 82 (2 wins, $19,078), Annie D SI 88 ($17,830).

1st dam

Ala Gone Bye Bye SI 89, by Coronado Cartel. Placed at 2, $7,165. Dam of 1 foal of racing age, a 2-year-old currently racing.

2nd dam

Bye Bye Bygones, by Takin On The Cash. Unplaced. Dam of 10 foals to race, 7 ROM–

BYE BYEFREIGHTTRAIN SI 107 (g. by Freighttrain B). 9 wins to 7, $350,045, Mystery Futurity [R] **[G3]**, Two Rivers S. **[G3]**, 2nd Mr Jet Moore S. [R] **[G2]**, Oklahoma Bred Derby [R] **[G3]**, SLM Big Daddy S. **[G3]**, Two Rivers S. **[G3]**, Keokuk S. **[G3]**, Higheaster Jet H. **[G3]**, Mystery Derby [R], 3rd Mile High Futurity, Skip Zimmerman S., Dash In a Flash S. twice, Boyd Morris H. [R], *finalist* Leo S. **[G1].**

I V GONE SI 105 (g. by Ivory James). 11 wins to 10, $187,182, Will Rogers Derby Challenge **[G3]**, Jerry Jaggars Mem. S., OQHRA Fall Classic-NTR, Golden Driller S. twice, 2nd Lovington S. **[G2]**, SLM Big Daddy, OQHRA Fall Classic S., 3rd Eastex S. **[G2]**, Fair Meadows Maturity, Rocky Heinzig S.

Bye Bye Cartel SI 105 (c. by Southern Cartel). 3 wins to 4, $66,810, 3rd Lexington Challenge Sprint S., *finalist* in Manor Futurity **[G1]**, Retama Park Futurity **[G1].**

3rd dam

SWEET ADIOS SI 97, by Chicks Beduino. 4 wins to 3, $66,023, QHBC Soph. S., *finalist* in Golden State Futurity **[G1]**. Sister to **CHICK HAPPENS** SI 99. Dam of 6 starters, 5 ROM–

Diez Quatro SI 105 (Tres Seis). 4 wins to 8, $82,883, 2nd The Getaway H.

4th dam

SWEET BYE AND BYE SI 102, by Zevi TB. 13 wins to 4, $324,563, Speedhorse Gold Cup Futurity [R] **[G2]**, Bandera Six Flags Futurity **[G3]**, Denim N Diamonds H., West Texas Winnermaker Breeders' Futurity [R], 2nd Kansas Futurity **[G1]**, Remington Champ. **[G1]**, Mile High Futurity **[G3]**, Mile High Derby **[G3]**, TQHA Sires' Cup Derby [R] **[G3]**, etc. Half sister to **BOLD FAREWELL** SI 114 ($79,915), **HES ALIVE** SI 102, **MO SHINEY CASH** SI 87, **Im Gone For A Corona** SI 95 ($35,904), **Gone Larkin** SI 97 ($30,254), **Stealville** SI 97, **Waving Bye** SI 103. Dam of 16 foals to race, 10 winners, 13 ROM–

DASHIN BYE SI 106 (First Down Dash). 9 wins to 4, $305,250, AQHA Derby Challenge Champ. **[G1]**, New Mexico Derby Challenge **[G3]**, All American Gold Cup, 2nd Cash Rate H., 3rd Texas Classic Futurity **[G1]**. Go Man Go H. **[G1].** Set NTR 350y. Sire.

STRONG HOPE SI 95 (Separatist). 2 wins to 3, $209,395, Rainbow Juv. [R], 2nd Rainbow Derby **[G1]**, Ruidoso Derby **[G1]**, *finalist* in All American Futurity **[G1]**. Sire.

BYE BYE BIRDY SI 98 (Hawkinson). 4 wins to 5, $117,564, Canterbury Distaff Challenge, 2nd Prairie Meadows Derby Challenge, Prairie Meadows Distaff Challenge, Rocky Heinzig S., 3rd Junos Request S. **[G2]** twice, QHRA of Indiana Derby, Canterbury Distaff Challenge S., *finalist* in AQHA Distaff Challenge Champ. **[G1].**

SWEET ADIOS SI 97 (Chicks Beduino). Stakes winner, above.

CHICK HAPPENS SI 99 (Chicks Beduino). 4 wins, $39,747, Great Lakes S. *fnl* **[G2].** Sire.

Sweet First Down SI 99 (First Down Dash). 3 wins to 4, $146,374, 3rd Texas Classic Futurity **[G1]**, *finalist* in Ruidoso Futurity **[G1].** Sire.

Favorite Bye SI 88 (Favorite Cartel). 2 wins to 4, $23,393. Dam of **Immediate** SI 89.

Black Veil SI 88 (Favorite Cartel). Placed. Dam of **Go O Commando** SI 93 ($85,796).

Burnin Bye (Separatist). Dam of **Jess Burnin** SI 98 ($129,738 **[G1]**), **Beaded Lace** SI 96.

Accredited Oklahoma Bred.

Hip No. 651 | Consigned by Bobby D. Cox | **Hip No. 651**

El Derecho

February 9, 2023 Brown Colt

El Derecho
6248866

- Freighttrain B SI 115
  - PYC Paint Your Wagon SI 107
    - Corona Cartel SI 97
    - Dashin Follies
  - Dianetogetcha SI 108
    - Mr Eye Opener SI 106
    - Dianetomeetcha SI 103
- Apollitical Regard SI 98 (2015)
  - Apollitical Jess SI 107
    - Mr Jess Perry SI 113
    - Apollitical Time SI 104
  - Cartel Regards SI 90
    - Corona Cartel SI 97
    - First Regards SI 99

By FREIGHTTRAIN B SI 115 (2008). 9 wins, $421,761 [RG3]. Sire of 522 ROM, 38 stakes winners, $21,530,873, including WHISTLE STOP CAFE SI 101 (World Champion, $2,222,840 [G1]), BV MIDNITE EXPRESS SI 98 ($769,319 [G1]), EYESA FREIGHTTRAIN B SI 92 ($609,297 [RG2]), SHEZA FREIGHTTRAIN T SI 107 ($578,760 [RG2]), MOONIE BLUES SI 97 ($534,579 [G3]), SPECIAL WILD TRAIN B SI 93 ($530,358 [RG1]), BYE BYEFREIGHTTRAIN SI 107 ($350,045 [RG3]), HH GAILFORCE SI 106 ($314,121 [RG2]), TOMMY THE TRAIN SI 109.

1st dam

APOLLITICAL REGARD SI 98, by Apollitical Jess. 4 wins to 3, $102,087, Jaguar Rocket Futurity [R], 3rd Indiana Grand Classic S. Dam of 5 foals of racing age (one 2-year-old), 5 to race, 3 winners, 4 ROM–

STORMGUARD SI 97 (g. by Duponte). 3 wins in 5 starts at 2, $76,465, Sam Houston || Juvenile Challenge S. **[G3]**.

Regardlezz SI 93 (f. by Favorite Cartel). 2 wins to 3, 2024, $47,296, 3rd Firecracker Derby || **[G3]**, *finalist* in Firecracker Futurity **[G2]**.

Apolitical Train SI 91 (g. by Freighttrain B). Winner to 3, 2024, $19,057.

Eloquenz SI 85 (f. by Freighttrain B). Placed at 2, 2024, $7,720.

2nd dam

Cartel Regards SI 90, by Corona Cartel. Placed at 2 and 4, $20,226. Sister to **Consider** SI 97. Dam of 11 foals to race, 8 winners, 8 ROM–

EZEE MONEE SI 94 (f. by One Fabulous Eagle). 7 wins in 14 starts to 3, $602,683, All || American Oaks **[G1]**, Rainbow Oaks **[G1]**, *finalist* in Ruidoso Derby **[G1]**.

EXTERMYNATOR SI 101 (g. by Tres Seis). 5 wins in 8 starts to 3, $177,159, Heartland || Futurity, Horseshoe Indianapolis Juvenile Challenge, 2nd AQHA Juvenile Challenge || Champ. **[G2]**, Horseshoe Indianapolis QHRAI Derby.

APOLLITICAL REGARD SI 98 (f. by Apollitical Jess). Stakes winner, above.

Flyght Song SI 101 (f. by Moonin The Eagle). 5 wins to 4, 2024, $94,944, 2nd Speedhorse Futurity **[G3]**, 3rd Speedhorse Derby.

3rd dam

FIRST REGARDS SI 99, by First Place Dash. ***Champion 3-Year-Old Filly***, 8 wins, 2 to 4, $277,270, Dash For Cash Derby **[G1]**, Members Plus S., 2nd Charger Bar H. **[G1]**, 3rd Rainbow Futurity **[G1]**, Texas Classic Derby **[G1]**, Vessels Maturity **[G1]**, Las Damas H. **[G2]**, *finalist* in Texas Classic Futurity **[G1]**, Rainbow Derby **[G1]**. Sister to First Place Affair SI 97 (dam of **CALIENTES WRANGLER** SI 108, $133,226). Out of **REGARD** SI 98 ($100,486). Dam of 16 foals to race, 9 winners, 14 ROM–

Consider SI 97 (Corona Cartel). 4 wins to 4, $60,505, 2nd Kaweah Bar H. **[G3]**, Town || Policy S., Independence Day H., *finalist* in Southern California Derby **[G1]**.

Saving Faith SI 104 (Stoli). 3 wins to 3, $31,067, 3rd California Derby Challenge, *finalist* in || Northwest Derby Challenge **[G3]**.

Over The Moon BR (Panther Mountain). Placed to 4, ($34,960 USA), in Brazil, 2nd GP || Presidente Da ABQM Derby.

Fear This Feature SI 101 (Feature Mr Jess). 2 wins to 4, $77,769, *finalist* in Rainbow || Futurity **[G1]**, Hobbs America Futurity **[G2]**.

First Place Cartel (Corona Cartel). Unplaced in 1 start. Dam of–

CRISPYN SI 101. 5 wins to 3, 2024, $299,747, New Mexican Spring Futurity [R] **[G2]**, | 2nd Zia Futurity [R] **[G1]**, 3rd NMHBA S. [R] **[G2].**

Kuira SI 99. 2 wins at 3, 2024, $48,876.

Amethyst SI 91. 2 wins to 3, $41,408, *finalist* in Mountain Top Futurity [R] **[G2]**.

Eagles Edge (Corona Cartel). Unraced. Granddam of **PILOTA ON FIRE** SI 96 ($100,411).

ENGAGEMENTS: AQHA Challenge, All American, Rainbow, & Ruidoso Fut., Los Alamitos Two Million Fut., Golden State Million Fut., Ed Burke Million Fut.

Embryo transfer.

Hip No. 652

Consigned by Lazy E Ranch LLC, Agent

Bristol Bay Cartel

Hip No. 652

February 12, 2023 Bay Colt

Bristol Bay Cartel 6288654	Corona Cartel SI 97	Holland Ease SI 109	First Down Dash SI 105
			Easy Henryetta SI 90
		Corona Chick SI 113	Chicks Beduino SI 104
			Sizzling Lil SI 91
	Louisana Corona SI 101 (2010)	Jess Louisiana Blue SI 109	Mr Jess Perry SI 113
			The Louisiana Girl SI 100
		Corona Cash SI 101	First Down Dash SI 105
			Corona Chick SI 113

By CORONA CARTEL SI 97 (1994). 6 wins, $557,142 [G1]. Sire of 1,548 ROM, 200 stakes winners, $70,648,090, 10 champions, including BLUES GIRL TOO SI 105 (World Champion, $2,032,328 [G1]), TELLER CARTEL SI 108 (Champion, $1,212,471 [G1]), FIVE BAR CARTEL SI 91 (Champion, $1,068,825 [G1]), KVN CORONA SI 95 (Champion, $868,077 [G1]), Flying Fig SI 101 (Champion, $806,920 [G1]), UNCLE D SI 96 (Champion, $689,165 [G1]), CARTERS CARTEL SI 103 (Champion, $659,146 [G1]), CORONAS FIRST DIVA SI 95 (Champion).

1st dam

LOUISANA CORONA SI 101, by Jess Louisiana Blue. 6 wins in 12 starts to 4, $186,206, Junos Request S. **[G2]**, Mother's Day S. [R], 3rd Jack Brooks S. [R] **[G3]**, *finalist* in All American Derby **[G1]**. Dam of 28 foals of racing age (three 2-year-olds), 24 to race, 13 winners, 17 ROM–

CORONA BY CORONA SI 97 (g. by Corona Cartel). 5 wins to 4, $138,414, Holiday H., || Weber Downs Utah Bred Derby [R], 2nd Eastex S. **[G2]**, Ed Burke Million Juvenile S., || *finalist* in Los Alamitos Super Derby **[G1]**, Southern California Derby **[G2].**

Bayou A Cartel SI 94 (c. by Corona Cartel). 2 wins to 4, $52,040, 2nd Prairie Meadows || Derby Challenge S.

Corona Squared SI 99 (c. by Corona Cartel). Winner to 6, $42,640, 2nd Clasico || Inaugural, *finalist* in Ruidoso Futurity **[G1].**

Gonna B Famous SI 87 (c. by One Famous Eagle). 2 wins in 3 starts at 2, $129,600, || *finalist* in All American Futurity **[G1]**. Sire.

Beau Jackson SI 101 (g. by Heza Fast Dash). 3 wins to 4, $59,551, *finalist* [R] **[G2]**.

Saints New Weapon SI 107 (c. by Corona Cartel). Winner to 3, $35,909, *finalist* **[G3]**.

Whole Lot Of Gumbo SI 98 (g. by Valiant Hero). Winner to 6, $35,161.

Mississippi Queen SI 90 (f. by Corona Cartel). Placed to 3, $3,487. Dam of–

JRS QUEEN SI 93 (f. by Flying Cowboy 123). Winner at 2, 2024, $29,725, BHS Futurity.

2nd dam

CORONA CASH SI 101, by First Down Dash. ***Champion 2-Year-Old***, ***Champion 3-Year-Old***, ***Champion 2-Year-Old Filly***, ***Champion 3-Year-Old Filly***, 19 wins in 32 starts to 5, $1,542,880, All American Futurity **[G1]**, etc. Sister to **VALIANT HERO** SI 105, **CORONA CZECH** SI 93; half sister to **CORONA CARTEL** SI 97. Out of **CORONA CHICK** SI 13 ***Champion at 2 & 3, AQHA Dam of Distinction***, $591,326 **[G1]**). Dam of 26 ROM–

LOUISANA CORONA SI 101 (f. by Jess Louisiana Blue). Stakes winner, above.

HEZ FAST AS CASH SI 106 (c. by Heza Fast Man). 9 wins to 5, $79,359, AQRA-Turf || Paradise Open Derby **[G3]**, Desert Classic Derby [R] **[G3]**, Corona Cartel S. Sire.

POT OCASH SI 97 (g. by Mr Eye Opener). 5 wins to 6, $66,335, Independence Day H., || Katella H., 3rd Los Alamitos Two Million Juvenile Inv., *finalist* **[G3]**.

Feature My Corona SI 92 (g. by Feature Mr Jess). 2 wins to 4, $114,216, 2nd Southern || California Derby **[G1]**, Los Alamitos Two Million Juv.

Dimes And Nicks SI 95 (g. by Azoom). 3 wins to 4, $97,809, 3rd Golden State Derby || **[G1]**, *finalist* in Los Alamitos Super Derby **[G1]**, El Primero Del Ano Derby **[G3]**.

One Corona SI 95 (c. by Strawfly Special). 2 wins in 4 starts at 2, $85,381, 2nd Leo H., || *finalist* in Ed Burke Million Futurity **[G1]**. Sire.

Corona Three SI 101 (f. by Strawfly Special). 4 wins to 4, $35,938, 2nd Kansas Jackpot || Derby [R] **[G3]**. Dam of **Three Blue Coronas** SI 105 ($61,681 **[G3]**).

Trick Or Cash SI 93 (c. by Favorite Trick TB). Placed at 2, 2nd Clasico Jodys Glory.

Zoomin For Cash SI 96 (f. by Azoom). Winner to 8, $23,883, *qualified* to Ruidoso Derby || **[G1]**. Dam of **JESSA LOUISIANA ZOOM** SI 99 ($637,591 [R] **[G1]**).

Open To Cash SI 86 (f. by Mr Eye Opener). Winner at 2, $10,731. Dam of **BANG FOR UR BUX** SI 106 ($27,989); granddam of **TM DAY MONEY** SI 109.

ENGAGEMENTS: All American, Rainbow, & Ruidoso Fut., Los Alamitos Two Million Fut., Golden State Million Fut.

Embryo transfer.

Hip No. 653

Consigned by Dunn Ranch, Agent

Name Pending

March 18, 2023 Brown Colt

Hip No. 653

Name Pending

Kiss My Hocks SI 109
- Tempting Dash SI 112
  - First Down Dash SI 105
  - A Tempting Chick SI 99
- Romancing Mary SI 103
  - Tres Seis SI 97
  - Romancin Ashley SI 102

Eyesa Candy Maker SI 109 (2005)
- Eyesa Special SI 107
  - Mr Eye Opener SI 106
  - Miss O Toole SI 88
- Send Me The Candy SI 97
  - Leaving Memories SI 111
  - Send Me Candy SI 92

By KISS MY HOCKS SI 109 (2012). Champion 2-Year-Old, 9 wins, $1,199,385 [G1]. Sire of 265 ROM, 26 stakes winners, $12,856,841, including DOLLAR BILL SI 106 ($624,857, TQHA Sale Fut. [RG1]), JOOSE BOXX SI 96 ($555,728, TQHA Sale Fut. [RG1]), CARTEL KISSES SI 97 ($506,440, Los Alamitos Oaks [G1]), KEMPTON SI 97 ($468,986, Heritage Place Fut. [G1]), JESS MY HOCKS SI 110 ($450,497 [G1]), MR MICHEL SI 104 ($442,292), HOCK IT TO YOU SI 105 ($408,312), MISS BETH DUTTON SI 96 ($314,877, Rainbow Oaks [G1]).

1st dam

Eyesa Candy Maker SI 109, by Eyesa Special. 5 wins to 4, $106,494, 3rd Remington Derby **[G1]**, Black Gold Futurity Champ. [R] **[G3]**, *finalist* in Speedhorse Futurity [R] **[G1]**. Set NTR at Blue Ribbon Downs, 330y in 0:16.568. Sister to **Eyesa Candy Horse** SI 95. Dam of 9 foals of racing age, 8 to race, 6 winners, 7 ROM–

EYE LIVE FOR CANDY SI 108 (f. by A Revenant). 7 wins to 5, 2024, $124,488, Picov Derby, Princess Derby, Princess Maturity, Horseshoe Distaff Challenge S., 2nd Alex Picov Mem. Futurity, Horseshoe August Overnight S., 5, Connie Hall Overnight S., 3rd Canterbury Park Distaff Challenge S. **[G3]**, Alex Picov Mem. Champ. S., etc.

EYESA WAGON MAKER SI 104 (g. by PYC Paint Your Wagon). 2 wins to 3, $85,322, Northlands Futurity.

Eyesa Noyz Chick SI 94 (f. by KVN Corona). Winner to 3, 2024, $8,824, 3rd Pocatello Downs Spring Futurity.

Eyesa Candy Chick SI 95 (f. by Country Chicks Man). 2 wins to 5, $32,310. Dam of–

Eyesa Wagon My Tale SI 85 (f. by Wagon Tales). Winner at 2, 2024, $27,347.

2nd dam

SEND ME THE CANDY SI 97, by Leaving Memories. 3 wins in 6 starts at 2, $135,976, Remington Futurity **[G1]**. Dam of 30 foals to race, 18 winners, 22 ROM–

SEND ME A CANDY TREE SI 105 (f. by Oak Tree Special). 12 wins to 5, $410,384, Southwest Juvenile Champ. **[G1]**, etc. Dam of **ONE FAMOUS CANDY** SI 99 ($94,566).

FASTER THEN U SI 92 (g. by Ivory James). 3 wins to 3, $146,631, La Fiesta Futurity.

THIS CANDYS SPECIAL SI 104 (f. by Strawfly Special). 8 wins to 5, $100,361, Central Distaff Challenge **[G3]** twice, Keokuk S. **[G3]**, 3rd **[G1]**. Dam of **CANDY CARTEL** SI 104 ($210,141 **[G3]**), **JESS SPECIAL CANDY** SI 114 ($155,896), **Send Me Candy Paint** SI 103 ($90,246 [R] **[G1]**); granddam of **CANDY CARTELS CAT** SI 100 ($162,294 **[G3]**).

THIS CANDYS ROYAL SI 102. 7 wins to 6, $55,046, Rheudasil H., *finalist* **[G2].**

Eyesa Candy Maker SI 109 (f. by Eyesa Special). Stakes placed winner, above.

Send The Candy Wagon SI 96. 5 wins to 4, $61,332, 3rd OkHA Futurity [R] **[G2].**

Eye On This Candy SI 94 (f. by Mr Eye Opener). 2 wins to 3, $56,916, 3rd Valley Junction Fut. **[G2]**, *qualified* **[G1]**. Dam of **CHASING AJ** SI 96 (***Champion***, $907,069 **[G1]**), **I SEE CANDY PAINT** SI 111 ($161,305), **Eyema Special Candy** SI 101 ($149,295; granddam of **Aguila Rapida** SI 94, at 2, 2024, $298,000, 2nd Ruidoso Futurity **[G1]**).

Eyesa Candy Horse SI 95. 3 wins to 3, $56,554, 3rd OkHA Derby [R] **[G3]**, *finalist* **[G1].**

Jess Send Candy SI 95. Winner. Dam of **JESS GOOD CANDY** SI 96 (***Champion***, $2,014,703 **[G1]**), **THIS CANDYS AWESOME** SI 105 ($434,265 **[G2]**), **SEND ME THIS WAGON** SI 110 ($179,310), **HONEYMOON CANDY** SI 98 ($115,962); granddam of **GOOD WAGON SA** SI 93 ($198,278), **JESS GIVE MEA REASON** SI 106 ($162,889).

Roll On Candy Wagon SI 99 (PYC Paint Your Wagon). 3 wins to 3, $40,663. Dam of **SEND ME GOOD CANDY** SI 95 ($175,720), **Bodaciouscandywagon** SI 91 ($33,029).

Rock Candy SA SI 96 (f. by Good Reason SA). 2 wins to 4, $28,978. Dam of **ROCK A JESS V** SI 101 ($874,037 **[G1]), A POLLITICAL CANDY V** SI 106 ($837,113 **[G1]**).

Jesses Candy SI 101. Winner. Dam of **VALIANTINECANDYROCKS** SI 102 ($260,779), **ROCKYS CANDY SHOP** SI 96 ($176,009), **ROCK HARD CANDY** SI 106 ($123,622).

Send City (f. by Tres Seis). Dam of **APOLLITICAL PENCE** SI 125 ($1,867,319 **[G1]**).

Send Me Special (Oak Tree Special). Dam of **SHEZA FAMOUS CANDY** SI 97 ($214,191).

Hip No. 654 Consigned by Royal Vista Ranch LLC, Agent for Bradbury & Cook **Hip No. 654**

Kasper Korona

February 18, 2023 Gray Filly

Kasper Korona
6306900

KVN Corona SI 95
- Corona Cartel SI 97
  - Holland Ease SI 109
  - Corona Chick SI 113
- Executive Looks SI 113
  - Executive Menace SI 105
  - Sticky N Picky SI 108

Long Stemmed Roses SI 92 (2001)
- First Down Dash SI 105
  - Dash For Cash SI 114
  - First Prize Rose SI 98
- Tinys Rose Bud SI 107
  - Tiny's Gay SI 106
  - Runnin Rose SI 96

By KVN CORONA SI 95 (2015). Champion, 10 wins, $868,077, Ed Burke Million Fut. [G1], PCQHRA Breeders' Fut. [G2], El Primero Del Ano Derby [G3], 2nd Los Alamitos Super Derby [G1]. Brother to BIG LEW SI 99, KVN LITTLE SISTER SI 93. Sire of 162 ROM, 6 stakes winners, $4,525,880, including POLITICAL RIVALRY SI 98 (7 wins, $497,712, Ed Burke Million Fut. [G1]), MRS KVN SI 98 ($158,981, Heritage Place Oaks), MFS CHEERIO SI 95 ($143,289, Ruidoso Juv. Chlg. [G3]), KUE TIZ DUE SI 102, My Fancy Corona SI 91 ($169,309, 2nd OK-Bred Fut. [RG1]).

1st dam

Long Stemmed Roses SI 92, by First Down Dash. 2 wins at 2, $36,726, 3rd Denim N Diamonds H. [R], *finalist* in Governor's Cup Futurity [R] **[G1]**, PCQHRA Breeders Futurity **[G1]**. Dam of 27 foals of racing age (three 2-year-olds), 17 to race, 11 winners, 13 ROM–

CARTEL ROSIE SI 106 (f. by Carters Cartel). 9 wins to 4, $180,806, Heritage Place Juvenile S., Black Gold 400 Futurity [R], Mystery Derby [R], 3rd Balloon City S., Easy Date H. at Remington [R], *finalist* in Black Gold Futurity Champ. [R] **[G3]**. Dam of–

POLITICAL ROSE SI 99 (f. by Apollitical Jess), ***Champion 3-Year-Old Filly***, 8 wins in 12 starts to 3, $596,690, All American Oaks **[G1]**, Heritage Place Oaks, 2nd Heritage Place Futurity **[G1]**.

Im No Lawyer Butt SI 103 (g. by One Famous Eagle). 4 wins to 4, 2024, $105,038, 2nd SLM Big Daddy S. **[G2]**, 3rd Texas Classic Derby **[G1]**, *finalist* in Remington Champ. Challenge S. **[G2]**, Pauls Valley S. **[G2]**.

Mitey Like A Rose SI 93 (f. by FDD Dynasty). 2 wins to 3, $119,017, *finalist* in Oklahoma Bred Futurity [R] **[G1]**, Jack Brooks S. [R] **[G3]**.

Fightn Side Of Me SI 97 (g. by One Dashing Eagle). Winner to 3, $31,473.

Long Time Favorite SI 93 (Favorite Cartel). 3 wins, $58,818, 2nd Golden State Derby **[G2]**.

Thinkin Man SI 94 (c. by Carters Cartel). 4 wins to 4, $50,860, 3rd Governors S., Old South Derby.

Strike A Rose SI 90 (f. by Strawfly Special). Winner at 2, $6,625. Dam of–

Weeds In My Roses SI 91 (f. by Valiant Hero). 3 wins to 4, $18,579. Dam of–

WILDROSES101 SI 122 (g. by JA Jess Perfect). 9 wins to 6, $166,734, Wayne Brasher S., Mike Hastings S., La Gran Espectacular S., Curtis/Kiekhefer S.-NTR, 440y in 0:21.123, 2nd Wayne Brasher S., Allred Brothers S. twice, 3rd Powder River Derby, *finalist* Downs at Albuq. Fall Champ. **[G1]**, *qual* to All American Gold Cup S. **[G1]**.

Heza Majestic Hero SI 96 (g. by Majestic Cartel). Winner to 3, $17,724, 2nd Alberta Bred Derby [R], *finalist* in Alberta Bred Futurity [R] **[G3]**.

Dejanu SI 94 (f. by Big Lew). Winner to 5, 2024, $40,745.

Reason For Roses SI 89 (f. by Good Reason SA). 2 wins to 3, $29,116, *finalist* **[G3]**.

Steamin Eagle SI 92 (One Famous Eagle). 2 wins to 4, $27,157, *finalist* W. Texas Fut. **[G2]**.

2nd dam

Tinys Rose Bud SI 107, by Tiny's Gay. 13 wins in 25 starts, $238,430, 2nd Graham Farms Futurity, Manor Futurity, *finalist* All American Futurity **[G1].** Set NTR. Dam of 13 ROM–

STRAWFLYIN BUDS SI 99 (Strawfly Special). 7 wins to 3, $315,974, SoCal Derby **[G1]**, California Sires' Cup Futurity [R] **[G2]**, 3rd Los Alamitos Million Futurity **[G1]**, etc. Sire.

ONE LAST HERO (APHA) SI 89 (Texas Hero [P]), ***APHA Champion Solid 3-Year-Old Colt***.

Tinys Effort SI 101 (Special Effort). 5 wins to 4, $61,615, 2nd Graham Farms Maturity, Black Gold 350 Futurity [R], 3rd Black Gold Futurity Champ. [R] **[G1]**. Dam of **TINY FIRST EFFORT** SI 105 (***Champion***, $445,393 **[G1]**), **TINY FIRST DOWN** SI 105 ($317,881 **[G1]**), **CRASH THRU TRAFFIC** SI 108 ($140,595), **Tiny Dash Of Cash** SI 105 ($211,118 **[G1]**); granddam of **IMA CHICKIE TWO** SI 99 ($346,598 **[G2]**), **EAGLES SPAN** SI 96 ($191,378), **TERRIFIC ENERGY** SI 101 ($174,393 **[G1]**).

Long Stemmed Roses SI 92 (First Down Dash). Stakes placed winner, above.

ENGAGEMENTS: All American, Rainbow, & Ruidoso Fut.

Accredited Oklahoma Bred; embryo transfer.

Hip No. 655 Consigned by Marty Powers, Agent **Hip No. 655**

Jess Shes Relentless

February 6, 2023 Brown Filly

Hes Relentless SI 107	One Famous Eagle SI 101	Mr Jess Perry SI 113
		One Famous Lady SI 104
	This Dreams Flying SI 91	Strawfly Special SI 97
		Dashing Phoebe SI 104
Jess Shes Relentless X0756083			
Jessies Cache SI 90 (2018)	One Sweet Jess SI 103	Mr Jess Perry SI 113
		One Sweet Dash SI 94
	Cache Corona	Coronas Leaving You SI 103
		In The Open

By HES RELENTLESS SI 107 (2011). Champion, $616,380. Sire of 299 ROM, 46 stakes winners, $17,329,371, including HES JUDGEANDJURY SI 98 (Champion 2-Year-Old, $1,980,036, All American Fut. [G1]), DARK NME SI 110 (Champion, $1,644,925, Rainbow Fut. [G1]), HES INNOCENT SI 98 ($358,134, Firecracker Fut. [G2]), HESA PARTY WAGON SI 108 ($356,235 [G2]), RELENTLESSLY SI 104 ($343,743 [G2]), DREAMSVILLE SI 98 ($274,577 [RG2]), HES CHICKLESS SI 97 ($251,738 [G2]), RELENTLESS DYNASTY SI 101 (8 wins, $247,256 [RG2]).

1st dam

Jessies Cache SI 90, by One Sweet Jess. Placed at 2, $3,012. This is her first foal.

2nd dam

Cache Corona, by Coronas Leaving You. Unraced. Sister to **OPEN ME A CORONA** SI 105, **SAN LORENZO** SI 105, **SAN LORENZO CORONA** SI 108, **CANT CATCHACORONA** SI 102. Dam of 8 foals to race, 4 winners, 6 ROM–

CHICKS WITH CORONAS SI 101 (f. by Apollitical Blood). 6 wins to 4, $83,688, Speedhorse Derby, 2nd Miss Ellen S., Prairie Dash S., 3rd Prairie Sprint S., *finalist* in Keokuk S. **[G3]**.

Louie Blues SI 98 (g. by Jess Louisiana Blue). 3 wins to 5, $40,801.

Run Away Cache SI 92 (f. by Sir Runaway Dash). Winner to 3, $38,736, *finalist* in Delta Louisiana Bred Derby [R] **[G3]**.

3rd dam

In The Open, by Mr Eye Opener. Unplaced in 2 starts. Half sister to **OCEAN CARTEL** SI 95 ($186,103 **[G2]), SPECIAL ELA** SI 103 ($71,279), **Mimi Cartel** SI 96 ($49,035; dam of **FEATURE MR LUCKY** SI 105, $131,672 **[G2]), The Poseidon** SI 93, Ocean Express (dam of **STEL MY CORONA** SI 89, $187,768 **[G2]**; granddam of **TAC ME UP** SI 104, $212,021). Dam of 25 foals to race, 18 ROM–

OPEN ME A CORONA SI 105 (Coronas Leaving You). ***Champion Aged Stallion***, 16 wins to 6, $929,150, LQHBA Breeders Futurity [R] **[G1]**, Louisiana Classic S. [R] **[G2]** twice, Louisiana Champions Day Classic S. [R] **[G2]** twice, Vals Fortune S. [R] **[G2]**, John Alleman Mem. S. [R] **[G3]** twice, Lakeview S., Gentilly Dash S.-NTR, etc. Sire.

SAN LORENZO SI 105 (Coronas Leaving You). 5 wins in 7 starts to 3, $1,010,662, Lee Berwick Futurity [R] **[G1]**, LQHBA Louisiana Million Futurity [R] **[G1].**

SAN LORENZO CORONA SI 108 (Coronas Leaving You). 8 wins to 5, $254,889, Louisiana Classic S. [R] **[G2]**, Vals Fortune S. [R] **[G2]**, Open Me A Corona S. [R] **[G2]**, Opelousas S. [R] **[G2]**, Mid-City S. [R] **[G3]**, 2nd Louisiana Classic [R] **[G2]**, 3rd Mardi Gras Futurity [R] **[G2]**, *finalist* in Louisiana Champions Day Juvenile S. [R] **[G2].**

CANT CATCHACORONA SI 102 (Coronas Leaving You). 6 wins to 4, $123,731, Opelousas S. [R] **[G2]**, Scoopies Leaving You S. [R], 2nd EVD Dash S.

CARTEL QUEEN MRL SI 94 (Teller Cartel). 3 wins in 4 starts at 3, 2023, ($24,876 USA), in Brazil, GP Super Sprint S.

Im Jess Blue SI 98 (Jess Louisiana Blue). 3 wins to 4, $102,909, 2nd Delta Louisiana Bred Derby [R] **[G3]**, 3rd The Treme Derby [R].

Surf N Turf Dude SI 107 (Wave Carver). 3 wins to 8, $74,476, 2nd Four Corners Fut. **[G3]**.

Apollitical Open MRL SI 88 (g. by Apollitical Jess). 2 wins to 3, 2024, $123,386, *finalist* in Los Alamitos Two Million Futurity **[G1]**.

Zedeco SI 105 (Sir Runaway Dash). 6 wins to 5, $82,115.

Openup The Bar SI 94 (Five Bar Cartel). 3 wins to 5, $66,960.

JCM Dashn Fast SI 103 (Heza Fast Dash). 4 wins to 4, $47,904, *finalist* **[G3]**.

Open My Prize SI 83 (First Prize Perry). Unplaced. Dam of–

HH GAILFORCE SI 106. 6 wins to 5, $314,121, Mardi Gras Futurity [R] **[G2]**, Decketta S. **[G2]**, King William S., French Quarter S. [R], 2nd Louisiana Champions Day Derby [R] **[G3]**, 3rd Delta Louisiana Bred Derby [R] **[G3]**, Easy Date S.

ENGAGEMENTS: AQHA Challenge.

Hip No. 656 | Consigned by Dunn Ranch, Agent | **Hip No. 656**

DR Prettylilpoison

February 13, 2023 Sorrel Filly

DR Prettylilpoison 6314662	One Valiant Hero SI 101	Valiant Hero SI 105	First Down Dash SI 105
			Corona Chick SI 113
		Smiles All Around SI 94	Feature Mr Jess SI 101
			Shades Of Perfection SI 91
	Pretty Little Liar SI 99 (2011)	Mr Jess Perry SI 113	Streakin La Jolla SI 99
			Scoopie Fein SI 99
		Coup Of Corona SI 97	Corona Cartel SI 97
			Lethal Coup SI 90

By ONE VALIANT HERO SI 101 (2011). 6 wins, $389,799, Oklahoma Derby, 2nd Ruidoso Derby [G1], Bob Moore Mem. S. [G2], Black Gold 350 Fut. [R], fnl in Los Alamitos Champ. [G1], Leo S. [G1]. Sire of 89 starters, 55 ROM, 7 stakes winners, $2,010,494, including LOVE IS EVERYTHING V SI 103 (8 wins, $329,676, Oklahoma Derby [G3]), ONE VALIANT LOVE SI 99 ($190,364, Heritage Place Juv), ONE LITTLE LIAR SI 106 ($179,542, West Texas Derby [G3]), YOU BUY I FLY V SI 105 ($137,959), ONE SLICK V SI 101 ($102,215, Rainbow Inv).

1st dam

Pretty Little Liar SI 99, by Mr Jess Perry. 2 wins to 4, $54,129, 2nd Hobbs America Derby **[G3]**. Sister to **JESSGOTTAHAVEIT** SI 103. Dam of 4 foals of racing age, 3 to race, 3 winners–

ONE LITTLE LIAR SI 106 (g. by One Valiant Hero). 5 wins in 9 starts to 3, 2024, $179,542, West Texas Derby **[G3]**, Four Corners Futurity, *finalist* in Southwest Juvenile Inv. S. **[G2]**, Ruidoso Downs Juvenile Challenge S. **[G3]**.

Pretty Lie SI 104 (f. by Tempting Dash). 4 wins to 4, 2024, $68,865, 3rd Remington Champ. Challenge S. **[G2]**.

If Im Lyin Im Dyin SI 91 (g. by FDD Dynasty). Winner to 3, $31,058.

2nd dam

Coup Of Corona SI 97, by Corona Cartel. 2 wins to 3, $19,592, 3rd Corona Cash H. Dam of 12 foals to race, 9 winners, 9 ROM–

VIENTO NEGRO SI 98 (g. by First Moonflash). 8 wins to 6, $137,701, First Down Dash H., Holiday H., 3rd Go Man Go H. **[G1]**, Oklahoma Derby, First Down Dash H., *finalist* in Los Alamitos Inv. Champ. **[G1]**, Heritage Place Derby **[G2].**

JESSGOTTAHAVEIT SI 103 (g. by Mr Jess Perry). 3 wins to 4, $118,890, West Texas Derby **[G2]**, *finalist* in Champ. at Sunland **[G1]**, Zia Champ. **[G1].**

Pretty Little Liar SI 99 (f. by Mr Jess Perry). Stakes placed winner, above.

Arizona Hottie SI 89 (f. by Walk Thru Fire). 2 wins to 4, $8,638. Dam of–

POLITICAL HOTTIE SI 103. 4 wins to 4, 2024, $38,138, Weber Downs Open Oaks.

3rd dam

Lethal Coup SI 90, by Coup de Kas TB. Placed at 2, $4,579, *finalist* in Speedhorse Gold Cup Futurity [R] **[G2]**. Dam of 3 foals to race, 3 winners, 3 ROM–

RARE COUP SI 113 (Rare Form). 7 wins to 10, 3 to 10, $158,816, Pomona Champ., 2nd Vessels Maturity **[G1]**, Carmel H., 3rd Vessels Maturity **[G1]**, *finalist* in Los Alamitos Derby **[G1]**, Los Alamitos Champ. **[G1]** twice, Los Alamitos Winter Champ. S. **[G1].**

LETHAL CASH SI 99 (Takin On The Cash). 5 wins to 5, $52,865, Higheasterjet H., 2nd KHEY/Y96 H., 3rd La Mariposa H. **[G3]**. Dam of–

Lethal Factor SI 93. 2 wins to 4, $47,362, 2nd New Mexico Derby Challenge **[G3]**, etc.

Volcoms Lady SI 86. Winner to 3, $108,464, *finalist* in All American Fut. **[G1]**. Dam of–

Sweetest Emotion SI 101. 3 wins to 3, 2024, $77,226, 3rd Shue Fly S. [R] **[G2].**

Mr Jesse Cash SI 96. 5 wins to 8, $76,924.

Volcoms Dash SI 93. 3 wins to 3, $66,731, *finalist* in Heritage Place Futurity **[G1]**.

Coup Of Corona SI 97 (Corona Cartel). Stakes placed winner, above.

4th dam

Lethal Weapon, by Tolltac. Placed at 2. Dam of 17 foals to race, 8 winners, 16 ROM–

SHEZ LETHAL SI 96 (First Down Dash). 5 wins to 3, $175,972, AQHA Juvenile Challenge Champ. **[G1]**, etc. Dam of **ONE LETHAL BLAZE** SI 88 ($100,840).

LETHAL BAY SI 96 (Strawfly Special). $149,095: 3 wins to 5, $149,095, Autumn H., 3rd Los Alamitos Winter Derby **[G1]**, *finalist* in Los Alamitos Million Futurity **[G1].**

LETHAL ARTILLERY SI 98 (First Down Dash). 10 wins to 6, $144,260, Ojai H., 3rd **[G1].**

A Lethal Dose SI 104 (First Down Dash). 4 wins, $35,511, 2nd Prescott Fut. **[G3]**, Sire.

ENGAGEMENTS: All American, Rainbow, & Ruidoso Fut., Los Alamitos Two Million Fut., Golden State Million Fut.

Accredited Oklahoma Bred; embryo transfer.

Hip No. 657 Consigned by Red River Equine, Agent for Three Nails Ranch **Hip No. 657**

TNR A Politicaluncle

March 3, 2023 Chestnut Colt

	Uncle D SI 96	Corona Cartel SI 97	Holland Ease SI 109
			Corona Chick SI 113
		Little Surfer SI 104	First Down Dash SI 105
TNR A Politicaluncle			Runaway Wave SI 105
6294576			
	Apollitical Eagle SI 95 (2018)	Apollitical Jess SI 107	Mr Jess Perry SI 113
			Apollitical Time SI 104
		The Chosen One SI 87	Walk Thru Fire SI 92
			Thewayouwantmetoo SI 108

By UNCLE D SI 96 (2017). Champion 2-Year-Old, 4 wins, $689,165, Rainbow Fut. [G1], All American Juv. S., 2nd Heritage Place Fut. [G1]. Brother to RIP TIDE SI 107. Half-brother to MRS KVN SI 98. His first foals are 2-year-olds. Sire of 17 ROM, including ANNA BELLE SI 95 (2 wins, $83,311, FL Lady Bug S. [RG3]), HEAVENS UNCLE SI 91 (2 wins, $371,832, OK-Bred Fut. [RG1]), Ruth D SI 88 (2 wins, $35,423, fnl FL Lady Bug S. [RG3]), Axle D SI 87 (winner, $20,344), D Fawn SI 92 (2 wins, $19,183), Lady D SI 82 (2 wins, $19,078), Annie D SI 88 ($17,830).

1st dam

Apollitical Eagle SI 95, by Apollitical Jess. 2 wins to 3, $18,462. Her first foals arrived in 2023.

2nd dam

The Chosen One SI 87, by Walk Thru Fire. Placed at 3, $6,924. Dam of 1 other foal to race.

3rd dam

THEWAYOUWANTMETOO SI 108, by Mr Eye Opener. ***AQHA Dam of Distinction***, 4 wins to 3, $327,953, Rainbow Futurity **[G1]**-NTR, *finalist* in Rainbow Derby **[G1]**, Ruidoso Derby **[G1]**. Sister to **HESA EYE OPENER** SI 102, **The Way You Want Me** SI 100. Dam of 14 foals to race, 8 winners, 11 ROM–

A REVENANT SI 91 (c. by Mr Jess Perry). ***Champion 2-Year-Old Colt***, 3 wins in 4 starts at 2, $604,800, Rainbow Futurity **[G1]**, 2nd Ruidoso Futurity **[G1]**. Sire.

FAMOUS SHINING STAR SI 102 (f. by One Famous Eagle). ***Champion Aged Mare***, 9 wins to 6, 2024, $211,873, Charger Bar H., S. **[G1]**, Virginia Hyland S., Sound Dash H., Los Alamitos Distaff Challenge, Check Her Twice H., 2nd Los Alamitos Distaff Challenge **[G3]**, Abigail Kawananakoa S., Dashingly H., 3rd Mildred Vessels H. **[G1].**

Belle Helene SI 101 (f. by Valiant Hero). 3 wins at 2, $214,858, 2nd Rainbow Futurity **[G1]**, Mr Jess Perry S. Dam of–

Maghelene SI 98. 3 wins to 3, $58,253, 2nd Prairie Meadows Juvenile Challenge S., 3rd Northlands Futurity, *finalist* in AQHA Juvenile Challenge Champ. **[G2]**. Dam of–

ANNA BELLE SI 95. 2 wins at 2, 2024, $78,871, FL Lady Bug S. [R] **[G3]**.

Krashin Lew SI 93. Winner at 2, 2024, $16,107, 3rd Cherokee Nation S.

Jessa Dashin Hero SI 87. Winner to 3, 2024, $14,275, 3rd Ah Sigh H.

Luv Supreme SI 92 (f. by Mr Jess Perry). 4 wins to 4, $202,143, 3rd Golden State Million Futurity **[G1]**, West Texas Derby **[G3]**, *finalist* in Ed Burke Million Futurity **[G1]**. Dam of–

FIVE BAR SUPREME SI 99. 7 wins in 11 starts to 3, 2024, $414,901, Los Alamitos Wild West Futurity [R] **[G3]**, Firecracker Futurity at Grants Pass, 2nd Los Alamitos Two Million Futurity **[G1]**, El Primero Del Ano Derby **[G2]**.

Sockit Tooya SI 102. 2 wins to 4, 2024, $52,584, *finalist* [R] **[G3]**.

The Hiway SI 96 (c. by Mr Jess Perry). 3 wins to 3, $156,284, 3rd Heritage Place Futurity **[G1]**. Sire.

The Magic Dash SI 97 (g. by First Down Dash). 3 wins to 5, $90,576, *finalist* in All American Derby **[G1]**, Remington Champ. **[G1]**, Remington Champ. Challenge **[G2].**

4th dam

Hope And Glory SI 84, by Special Effort. 2 wins at 3, $3,927. Dam of 8 ROM–

THEWAYOUWANTMETOO SI 108 (Mr Eye Opener). Stakes winner, above.

HESA EYE OPENER SI 102 (Mr Eye Opener). 2 wins to 6, $48,553, Camp. Juvenil, etc.

The Way You Want Me SI 100 (Mr Eye Opener). 4 wins to 4, $102,929, 3rd Rainbow Futurity **[G1]**, Ruidoso Derby **[G2]**, New Mexico Distaff Challenge **[G3],** *finalist* in Rainbow Derby **[G1].** Dam of **BRIMMIES ALLI BI B** SI 112 ($221,154, TQHA Sale Futurity [R] **[G1]), A FITTING WAY** SI 98 ($82,297); granddam of **Diamond G Bee** SI 108 ($59,377), Brimmies Wagon SI 89 ($68,128, *finalist* Ruidoso Derby **[G1]**).

Ryons Special Effort SI 107 (Ronas Ryon). 9 wins to 7, $91,003, 2nd Rocky Mountain Champ., 3rd Texas Classic Derby **[G1]**, *finalist* in All American Derby **[G1]**.

Jess Hope (Mr Jess Perry). Dam of **JESSASPECIALEFFORT** SI 103 ($32,340).

ENGAGEMENTS: Eligible for the Future Fortunes.

Hip No. 658 | Consigned by Marty Powers, Agent for William E. Smith | **Hip No. 658**

Calluna

February 18, 2023 Sorrel Filly

Calluna
6273423

Uncle D SI 96
- Corona Cartel SI 97
  - Holland Ease SI 109
  - Corona Chick SI 113
- Little Surfer SI 104
  - First Down Dash SI 105
  - Runaway Wave SI 105

Clareet SI 91 (2015)
- One Dashing Eagle SI 98
  - One Famous Eagle SI 101
  - One Sweet Dash SI 94
- First Caroline Rose SI 98
  - Corona Cartel SI 97
  - First Carolina SI 106

By UNCLE D SI 96 (2017). Champion 2-Year-Old, 4 wins, $689,165, Rainbow Fut. [G1], All American Juv. S., 2nd Heritage Place Fut. [G1]. Brother to RIP TIDE SI 107. Half-brother to MRS KVN SI 98. His first foals are 2-year-olds. Sire of 17 ROM, including ANNA BELLE SI 95 (2 wins, $83,311, FL Lady Bug S. [RG3]), HEAVENS UNCLE SI 91 (2 wins, $371,832, OK-Bred Fut. [RG1]), Ruth D SI 88 (2 wins, $35,423, fnl FL Lady Bug S. [RG3]), Axle D SI 87 (winner, $20,344), D Fawn SI 92 (2 wins, $19,183), Lady D SI 82 (2 wins, $19,078), Annie D SI 88 ($17,830).

1st dam

Clareet SI 91, by One Dashing Eagle. Winner at 3, $15,371. Dam of 4 foals of racing age (two 2-year-olds), 4 to race, 2 winners–

Eleet Fleet SI 88 (c. by Jess Good Candy). 2 wins to 3, ($9,612 USA), in Mexico, 2nd || Clasico The Prize.

Balanced Hero SI 93 (g. by Valiant Hero). 2 wins to 3, $17,182.

2nd dam

First Caroline Rose SI 98, by Corona Cartel. 3 wins at 3, $26,339. Sister to **MS FIRST PRIZE ROSE** SI 100, **CORONADO CARTEL** SI 98, **DENVER PASS** SI 96, **Itea** SI 101. Dam of 13 foals to race, 8 winners, 11 ROM–

Relentless Rose SI 90 (f. by Hes Relentless). 2 wins at 2, $31,300, 3rd All American Juv.

Burnstrom SI 101 (g. by One Dashing Eagle). 2 wins to 3, $30,513.

3rd dam

FIRST CAROLINA SI 106, by Mr Jess Perry. 5 wins in 8 starts to 3, $415,047, Heritage Place Futurity **[G1]**, Remington Derby **[G2]**, *qualified* to Texas Classic Derby **[G1]**, Heritage Place Derby **[G2]**. Sister to **FIRST PRIZE LEESA** SI 106, **FIRST PRIZE ROBIN** SI 103, **First Prize Perry** SI 102, **First Prize Paris** SI 108, **First Prize Stone** SI 98. Out of First Prize Dash SI 101 (***AQHA Dam of Distinction***, ***Broodmare of the Year***). Dam of 13 foals to race, 12 ROM–

MS FIRST PRIZE ROSE SI 100 (Corona Cartel). 5 wins in 9 starts to 3, $550,105, Rainbow || Futurity **[G1]**, *finalist* Los Al 2 Million Fut.**[G1]**. Dam of **First Prize Friend** SI 96.

CORONADO CARTEL SI 98 (Corona Cartel). 6 wins in 12 starts to 3, $416,178, Mr Jess || Perry S., Oklahoma Bred Futurity [R], 2nd Mr Master Bug H. [R], *finalist* **[G1]**. Sire.

DENVER PASS SI 96 (Corona Cartel). 3 wins to 3, $120,994, Rainbow Juvenile Inv. S., || *finalist* in All American Futurity **[G1]**, Southwest Juvenile Champ. **[G1]**.

Itea SI 101 (Corona Cartel). 3 wins to 3, $64,711, 2nd Firecracker Futurity **[G2]**. Dam of–

|| **Hamlyn** SI 94. Winner to 3, 2024, $125,148, 3rd Oklahoma Bred Futurity [R] **[G1].**

|| **Pepper Ryan** SI 88. 2 wins at 2, $114,861, 2nd Oklahoma Futurity **[G2]**, Laico Bird S. | [R], *finalist* in Heritage Place Futurity **[G1]**.

|| **Brink Man V** SI 88. Winner in 2 starts at 2, 2024, $106,000, 3rd Ruidoso Futurity **[G1]**.

|| **Tempting Barbie** SI 105. 4 wins to 3, 2024, $92,028, 2nd West Texas Derby **[G3]**, | *finalist* in Rainbow Oaks **[G1]**, La Fiesta Futurity **[G3]**.

|| **Chewalla** SI 87. 2 wins to 3, $24,550, 3rd Ruidoso Inv. S.

|| **Bacsheesh** SI 92. Winner to 3, $20,856, 3rd Ruidoso Juvenile S.

|| **Whiteside** SI 84. Winner to 3, $9,660, 3rd Princess Derby.

AMG Six Point Three SI 90 (PYC Paint Your Wagon). Winner to 3, $11,995. Dam of–

|| **Kieva** SI 94. 2 wins to 4, $82,082, 3rd All American Oaks, *finalist* **[G1].**

Preslee The First SI 94 (Corona Cartel). Placed to 3, $8,028. Dam of–

AINT SHE TEMPTING SI 97. 5 wins to 3, $727,427, Oklahoma Futurity **[G2]**, Golden | State Derby **[G2]**. 2nd Golden State Million Futurity **[G1]**. Heritage Place Futurity **[G1]**, | Los Alamitos Oaks **[G3]**, *finalist* in Los Alamitos Two Million Futurity **[G1]**.

AINT HE TEMPTING SI 92. 6 wins to 3, $262,419, Southern California Derby **[G2]**, 2nd | Ed Burke Million Futurity **[G1]**.

Press Is My Hero SI 98. 3 wins to 3, $131,932, *finalist* in All American Futurity **[G1]**.

ENGAGEMENTS: All American, Rainbow, & Ruidoso Fut.

Accredited Oklahoma Bred; embryo transfer.

Hip No. 659 | Consigned by Solo Select, Agent for Victor M. Diaz | **Hip No. 659**

D Guy

April 15, 2023 Sorrel Colt

D Guy
6258364

TF Im That Guy SI 105
- First Down Dash SI 105
  - Dash For Cash SI 114
  - First Prize Rose SI 98
- TF Ms Special Perry SI 97
  - Special Leader SI 103
  - Dashadee

Tiny Miss Perry SI 85 (2017)
- Mr Jess Perry SI 113
  - Streakin La Jolla SI 99
  - Scoopie Fein SI 99
- Tiny Dash Of Cash SI 105
  - Dash For Cash SI 114
  - Tinys Effort SI 101

By TF IM THAT GUY SI 105 (2013). 6 wins, $698,144, Champ. at Sunland [G1], Hobbs America Derby [G3], 2nd Zia Champ. [G1], Lovington S. [G2], 3rd All American Fut. [G1]. Half-brother to NOT PERRY PRETTY SI 95, TF JESS A LEADER SI 107. Sire of 41 ROM, including THAT RECKLESS PETE SI 98 (4 wins, $23,665, South Dakota Bred Fut. [R]), JT Im That Boy SI 103 (2 wins, $138,511, 2nd Easy Jet S. [RG3]), Naughtee Or Nice SI 94 (3 wins, $29,673, 2nd CTM Princess S.), Special Corona Guy SI 98 (4 wins, $51,380).

1st dam

Tiny Miss Perry SI 85, by Mr Jess Perry. Winner at 3, $12,438. Sister to **Dash Of Perry** SI 103, **Red Storm Cat** SI 104, **Pepper Perry** SI 103. Her oldest foal is an unstarted 2-year-old.

2nd dam

Tiny Dash Of Cash SI 105, by Dash For Cash. 4 wins to 3, $211,118, 2nd Rainbow Futurity **[G1]**, *finalist* Texas Classic Futurity **[G1]**, All American Derby **[G1]**, Dash For Cash Derby **[G1]**, Rainbow Derby **[G1]**. Half sister to **TINY FIRST EFFORT** SI 105 (***Champion***, $445,393 **[G1]**), **TINY FIRST DOWN** SI 105 ($317,881 **[G1]**). Dam of 16 starters, 15 ROM–

SIZZLING SI 102 (f. by Corona Cartel). 7 wins to 6, $147,912, Juno's Request S., West/Southwest Distaff Challenge, Rheudasil H., 2nd AQHA Distaff Challenge Champ. **[G1]**, *finalist* in Los Alamitos Million Futurity **[G1].** Dam of–

IMAQTPIE SI 94. 2 wins to 4, $106,733, Los Alamitos Winter Derby **[G1]**, *finalist* in Miss Princess H. **[G3]**. Dam of–

Sweet Emylou SI 105. 4 wins to 4, 2024, $148,897, 2nd Rainbow Oaks **[G1]**, 3rd Selma S.

Play Misty SI 94. 2 wins in 3 starts at 2, 2024, $37,344, 3rd Kindergarten Fut. **[G2]**.

Fire Fortune SI 95. 4 wins to 4, $366,198, 3rd All American Derby **[G1]**, California Breeders Champ. [R] **[G1]**, *finalist* in Rainbow Derby **[G1].**

Famous N Hot SI 95. 3 wins to 3, $58,445, 3rd Sgt Pepper Feature H., *finalist* in Golden State Million Futurity **[G1]**.

Down Rite Fast SI 98. Winner to 3, $19,267, 3rd Rocky Mountain Derby. Dam of–

Southpaw BB SI 98. 3 wins to 6, $68,646.

Jessy Jane SI 93. 2 wins to 3, $32,184, *finalist* in Ruidoso Futurity **[G1]**. Dam of–

ROSTER MAN SI 95. 2 wins at 2, $48,800, De Saix S., *finalist* in Lee Berwick Mem. Louisiana Bred Futurity [R] **[G1]**.

Catcha Breeze SI 89. 3 wins to 6, $21,901, 2nd Richard Nevins Mem. Speed S.

Giving It All SI 88. 2 wins at 2, $91,708, *finalist* in All American Futurity **[G1].**

First Down Fast. Placed at 2, $3,435. Dam of **Favorite First Down** SI 88.

Dash Of Perry SI 103 (f. by Mr Jess Perry). 2 wins to 4, $382,390, 2nd All American Futurity **[G1]**, *finalist* in Los Alamitos Million Futurity **[G1]**. Dam of–

TEMPLAR KNIGHT SI 93. 2 wins to 5, $117,641, Sunland Park Winter Futurity **[G2].**

Sprinster SI 97. 2 wins to 4, $85,782, 2nd Mockingbird S., 3rd South Florida Derby, *finalist* in Lovington S. **[G2]**, Hobbs America Derby **[G3]**.

War Silks SI 104. Winner to 3, $14,750. Dam of **Capitan Jimbob** SI 98 ($91,483 **[G3]**).

Kinda Spicey SI 88. Winner to 3, $10,294. Dam of **Hot Dynasty Z** SI 90 ($28,501 **[G3]**).

Roughian SI 83. Placed at 2. Dam of **CD Rowdy James** SI 94 ($48,432).

Red Storm Cat SI 104 (c. by Mr Jess Perry). 5 wins to 4, $226,439, 2nd Texas Classic Futurity **[G1]**, 3rd Sunland Park Winter Derby **[G2]**. Sire.

Pepper Perry SI 103 (c. by Mr Jess Perry). 5 wins to 5, $113,287, 2nd Hobbs America Derby **[G3]**, *finalist* in Rainbow Derby **[G1]**, Sunland Winter Futurity **[G2].** Sire.

Significant Legacy SI 94 (Streakin La Jolla). Placed at 2, 2nd J. Nuchi Jimenez Sanchez S.

Striking Presence (f. by Corona Cartel). Unraced. Dam of–

BV Mary Rose SI 106. 6 wins to 5, 2024, $33,710, 2nd Energy Downs 307 Fillies and Mares S.

ENGAGEMENTS: AQHA Challenge.

Hip No. 660 Consigned by Lazy E Ranch LLC, Agent for Reliance Ranches LLC **Hip No. 660**

RR Big Boi Bling

January 16, 2023 Sorrel Colt

RR Big Boi Bling
6313089

Big Lew SI 99 — Corona Cartel SI 97 — Holland Ease SI 109 / Corona Chick SI 113
Executive Looks SI 113 — Executive Menace SI 105 / Sticky N Picky SI 108

Bling Dynasty SI 89 (2012) — Mr Jess Perry SI 113 — Streakin La Jolla SI 99 / Scoopie Fein SI 99
Ity Bitty Rarity SI 85 — Rare Form SI 120 / Sheeza Lil Val SI 97

By BIG LEW SI 99 (2013). 8 wins, $638,878, Los Alamitos Super Derby [G1], 2nd Oklahoma Fut. [G2], 3rd Champion of Champions S. [G1]. Brother to KVN CORONA SI 95 (Champion). Sire of 60 ROM, $1,425,020, including LEWS MUDDYBUDDY SI 90 (2 wins, $57,005, Laico Bird S. [R]), BUBBA LEW SI 99 ($21,500, AQRA Turf Paradise Open Juv), Dashin Lewee SI 103 (4 wins, $80,839, 2nd Speedhorse Fut. [G3]), Itsjustamatteroftime SI 117 (5 wins, $71,026, 2nd Arizona Derby Chlg), RR God And Cowboys SI 84 ($59,020).

1st dam

Bling Dynasty SI 89, by Mr Jess Perry. 3 wins at 2, $45,711, 2nd Altoona Derby, *finalist* in Oklahoma Futurity **[G2]**. Dam of 7 foals of racing age, 5 to race, 4 winners–

Dynast C SI 96 (g. by PYC Paint Your Wagon). 3 wins to 3, $96,100, 2nd Ruidoso Inv. S., || *finalist* in Texas Classic Futurity **[G1]**, Rainbow Derby **[G1]**, West Texas Derby **[G3]**.

Lucky Luke SI 95 (g. by Coronado Cartel). 2 wins to 3, 2024, $73,110, *finalist* in Oklahoma || Bred Derby [R] **[G1]**, Easy Jet S. [R] **[G3]**, Jack Brooks S. [R] **[G3]**.

Ranch Watr SI 88 (g. by Big Lew). Winner to 3, 2024, $19,330.

Cohesive Cartel SI 87 (f. by Coronado Cartel). 2 wins to 4, $15,015.

2nd dam

Ity Bitty Rarity SI 85, by Rare Form. 2 wins to 3, $16,248, *finalist* in California Distaff Challenge **[G3]**. Dam of 13 foals to race, 8 winners, 12 ROM–

Knuckles O Toole SI 112 (g. by Country Chicks Man). 5 wins in 8 starts at 2, $245,795, || 2nd Heritage Place Futurity **[G1]**, Oklahoma Futurity **[G2].**

Bannow Bay SI 107 (g. by Tres Seis). 3 wins to 7, $130,336, 2nd Oklahoma Champ. || Challenge **[G1]**, Cypress H., 3rd Remington Champ. **[G1]**, *finalist* in AQHA Challenge || Champ. **[G1]**, Go Man Go H. **[G1]**, El Primero Del Ano Derby **[G2].**

Bling Dynasty SI 89 (f. by Mr Jess Perry). Stakes placed winner, above.

Jessa Bit Of Candy SI 96 (g. by Jess Good Candy). 3 wins to 6, $111,121, *finalist* in Golden State Million Futurity **[G1]**, Remington Distance Champ. S. **[G1]** twice.

3rd dam

Sheeza Lil Val SI 97, by Dashing Val. 2 wins at 2, $19,413, 2nd The Classics Derby [R], 3rd The Classics Futurity [R] **[G3]**, Miss Betty S. Dam of 10 foals to race, 9 winners, 10 ROM–

VALUE THE MAN SI 110 (Heza Fast Man). 7 wins to 10, $732,399, Los Alamitos Million || Futurity **[G1]**, Pomona Champ., 2nd Los Alamitos Inv. Champ. **[G1]**, 2nd Los Alamitos || Champ. **[G1]**, Pomona Champ., Bellflower H., 3rd Calif. Juvenile Challenge **[G3],** etc.

EMPEROR VALERIAN SI 108 (g. by Heza Fast Dash). 11 wins to 8, $278,029, || Remington Distance H. **[G3]**, Paul's Valley H. **[G3]**, etc.

VALIANTLY SI 106 (Corona Cartel). 6 wins to 4, $196,604, PCQHRA Breeders Fut. **[G1].**

Valdarama (AQHA/APHA) SI 106 (f. by Country Quick Dash), 3 wins to 3 in APHA races, || $83,341, 2nd Pot O'Gold Fut. **[G1]**, etc. Dam of **Fade Shot** (APHA) (***APHA Broodmare of the Year***, $24,223), **Willie Lump Lump** SI 83, **Back Spin** (APHA), Mildred Didrickson (AQHA/APHA) (***APHA Solid Champion***, $66,819); granddam of **POWER FADE** (APHA) SI 92 (***APHA Solid Champion***, $114,138 **[G1]**), **TRAP PLAY** (APHA) SI 90.

Voulez Vous SI 90 (Ocean Runaway). Winner to 4, $173,576; *finalist* in Los Alamitos Two || Million Futurity **[G1]**, Golden State Million Futurity **[G1]**.

Fleeting Touch SI 96. Winner at 2, $15,245; *finalist* in Calif. Juvenile Challenge **[G3]**. Dam of || **NELLIE DELANEY** SI 96 ($211,305 **[G1]**), **JACKY MARTIN 21** SI 110 ($123,795 **[G3]**), || **Kitty Kiernan** SI 97 ($120,466), granddam of **KOALITION** SI 106 ($103,056).

Coronation Time SI 95 (Corona Cartel). 3 wins to 3, $26,766; *finalist* [R] **[G3]**. Dam of **TIME FOR JESS** SI 97 ($389,829); granddam of **MISS BETH DUTTON** SI 96 ($314,877, Rainbow Oaks **[G1]**), **Wired 440** SI 97 (to 3, 2024, $401,545 **[G1]**).

ENGAGEMENTS: AQHA Challenge, All American, Rainbow, & Ruidoso Fut., Riata Buckle Roping; eligible for Pink Buckle, Ruby Buckle, Future Fortunes.

Accredited Oklahoma Bred; embryo transfer.

Hip No. 661 Consigned by Roger Daly, Agent for Edward J. & Vonzae McNelis **Hip No. 661**

Jessys Image

January 14, 2023 Chestnut Colt

Jessys Image
6311462

FDD Dynasty SI 102
- First Down Dash SI 105
  - Dash For Cash SI 114
  - First Prize Rose SI 98
- Dinastia Toll BRZ SI 97
  - Tolltac SI 113
  - Phillips Filly

Bye Sweet Girl (2004)
- Dashin Bye SI 106
  - First Down Dash SI 105
  - Sweet Bye And Bye SI 102
- Beat Your Pants Off SI 103
  - Six Fols SI 90
  - Splashing Bunny SI 98

By FDD DYNASTY SI 102 (2004). Champion, $1,173,001, Ed Burke Million Fut. [G1]. Sire of 752 ROM, 100 stakes winners, $35,481,422, including DANJER SI 120 (World Champion twice, $2,499,432 [G1]), JESSIES FIRST DOWN SI 112 (World Champion, $1,599,502 [G1]), KATES DYNASTY SI 99 (Champion, $572,882 [G1]), WHIZKEY GLASSES SI 94 ($943,619 [G1]), FDD SCOUT SI 101 ($657,381), SCOOPS DYNASTY SI 104 ($562,539 [G1]), FAR NIENTE SI 96 ($484,923 [G1]), MIDDAY NEWS SI 114 ($383,270 [G3]), ASSCHER SI 98 ($318,290 [G1]).

1st dam

Bye Sweet Girl, by Dashin Bye. Unplaced in 2 starts. Sister to **GOINBYE** SI 94. Dam of 10 foals of racing age, 7 to race, 4 winners, 6 ROM–

SCOOPS DYNASTY SI 104 (g. by FDD Dynasty). 8 wins to 5, 2024, $562,539, Los Alamitos Winter Derby **[G1]**, Go Man Go H. **[G1]**, Golden State Derby **[G2]**, Los Alamitos Juvenile Challenge, Los Alamitos Derby Challenge, 2nd Los Alamitos Super Derby **[G1]**, Vessels Maturity S. **[G1]**, Los Alamitos Champ. Challenge S. **[G2]**, Z Wayne Griffin Directors Trial S., 3rd Brad McKinzie Winter Champ. S. **[G1]** twice, AQHA Juvenile Challenge Champ. S. **[G2]**, *finalist* in Champion of Champions **[G1]**.

MOMMAS DYNASTY SI 108 (f. by FDD Dynasty). 3 wins to 4, $35,620, The Plan H., 3rd Hadley/Giles Mem. Futurity, Corona Chick H.

Reason To Stay In SI 86 (f. by FDD Dynasty). 3 wins, $26,870, 3rd Cypress Speed S.

Rumpled Britches SI 101 (f. by Royaltys Choice). 2 wins to 3, $7,759, 3rd Oneida County Fair Futurity. Dam of–

My Game Plan SI 97 (One Sweet Jess). 3 wins to 3, $61,320, 3rd Blane Schvaneveldt H.

2nd dam

BEAT YOUR PANTS OFF SI 103, by Six Fols. ***AQHA Dam of Distinction***, 3 wins at 2, $22,440, Utah QHA Fall Futurity, 3rd QHBC Far West Classics Futurity [R]. Half-sister to **BCR MY MAIN MAN** SI 102 ($167,577 **[G2]**), **Splashing Viking** SI 107 ($43,310), Splashing Fortune SI 80 (dam of **FORTUNE FIRST** SI 101, $98,147 **[G2]**; granddam of **OCHOA** SI 109, ***Champion at 2 & 3,*** $2,781,365 **[G1]**). Dam of 26 foals to race, 24 ROM–

JUMPING TAC FLASH SI 106 (f. by Tolltac). ***Champion 2-Year-Old Filly,*** 7 wins to 3, $147,065, Miss Kindergarten Fut **[G2].** Dam of **CARTERS CARTEL** SI 103 (**Champion,** $659,146 **[G1]), TAC IT LIKE A MAN** SI 98 ($413,563 **[G1]), FLASH FIRST** SI 105 ($351,719), **IMJUMPN** SI 94 ($56,495 **[G3]), ATac First** SI 97 ($88,793 **[G1]**), **Tac Ofl** SI 97. Granddam of **HEADTURNER** SI 101 ($294,032 **[G1]**), **JUMPN BEDUINO** SI 96 ($267,825 **[G1]**), **JUMPN** SI 98 ($187,555 [R] **[G3]), RDD EMPIRE BUILDER**SI 108 ($137,900 [R] **[G2]**), **JUMP DOWN AZOOM** SI 103 ($115,783 **[G3]**), **FANTASTIC FOR ME** (***South American Champion***).

SPLASH BAC SI 93 (c. by Tolltac). ***Champion 2-Year-Old Colt***. 5 wins at 2, $135,505, Governor's Cup Futurity [R] **[G1]**, 2nd Ed Burke Memorial Futurity **[G1]**, etc.

GOINBYE SI 94 (f. by Dashin Bye). 2 wins to 4, $52,471, Firecracker Derby **[G2]**, 3rd Members Plus S. **[G3]**. Dam of **HEZADASHINBYE** SI 96 ($150,855 **[G2]**).

BEATYOU (APHA) SI 91 (c. by Real Easy Cash [P]), ***APHA Breeding Stock Champion.***

BEATYOUREALEZY (APHA) SI 89. Winner, $24,680, Pot O'Gold Futurity **[G1]**.

Absolve SI 112. 12 wins to 7, $114,393, 2nd Key West Bonus Challenge S., 3rd **[G3]**.

Chicks Boudro SI 88. 3 wins to 4, $68,783, 3rd PCQHRA Breeders' Derby **[G3].**

Lady Naven SI 106. 2 wins to 3, $65,083. 2nd Retama Derby, Evangeline Futurity. Dam of **FLOKIE** SI 96 ($711,819, Ed Burke Million Fut. **[G1]**, 3rd Los Alamitos Million **[G1]**).

Catch This Dash SI 94 (f. by First Down Dash). Dam of **FEATURE MR BOJANGLES** SI 103 (***Champion 2 years***, $899,434 **[G1]**); granddam of **Regal Isbella** SI 106 ($127,871).

Diva Reba SI 84 (f. by Tolltac). Winner at 2, $10,655, *finalist* in Miss Kindergarten Futurity **[G2].** Dam of **METALLIC LION** SI 101 ($263,045 [R] **[G1]**).

ENGAGEMENTS: AQHA Challenge, Los Alamitos Two Million Fut., Golden State Million Fut.

Accredited Idaho Bred; embryo transfer.

Hip No. 662 Consigned by S & E Sales Prepping, Agent for H. Gus Jeanotte **Hip No. 662**

Flashy Dice

March 28, 2023 Sorrel Gelding

Flashy Dice
6292837

Famous Painted One
- One Famous Eagle SI 101
  - Mr Jess Perry SI 113
  - One Famous Lady SI 104
- First Painted Sign SI 104
  - PYC Paint Your Wagon SI 107
  - Stylish Sign SI 98

A Bit Dicey SI 85 (2017)
- Tac It Like A Man SI 98
  - First Down Dash SI 105
  - Jumping Tac Flash SI 106
- Dicey Secret SI 95
  - Raise A Secret SI 99
  - Band Of Dice SI 98

By FAMOUS PAINTED ONE (2014). Half-brother to FIRST VALIANT SIGN SI 99, APOLLITICAL SIGN SI 94, A TRES OF PAINT SI 98. Sire of 13 starters, 11 ROM, including Famous Speedy One SI 93 (2 wins, $24,155, NDQHRA Northern Plains Fut), LIKE TEQUILA DOES SI 107 ($18,065, NDQHRA Fut. [R]), Famously Dicey SI 88 (winner, $20,847, 2nd Fair Meadows Juv), One Painted Spitfire SI 101 (winner, $13,048, 3rd NDQHRA Derby [R]), Little Painted One SI 101 (3rd Golden Triangle Charles Russell Fut), Mr Painted Sign SI 99 (3 wins, $40,414).

1st dam

A Bit Dicey SI 85, by Tac It Like A Man. Unplaced. Dam of 2 foals of racing age–

Famously Dicey SI 88 (g. by Famous Painted One). Winner at 2, 2024, $20,847, 2nd Fair || Meadows Juvenile S.

Famous Loaded Dice (g. by Famous Painted One). Placed to 3, $3,032.

2nd dam

DICEY SECRET SI 95, by Raise A Secret. 12 wins in 21 starts to 3, $203,666, Governor's Cup Derby [R] **[G1]**, PCQHRA Breeders' Derby **[G3]**, California Sires' Cup Derby [R] **[G3]**, 2nd Governor's Cup Futurity [R] **[G1]**, Miss Kindergarten Futurity **[G2]**, 3rd Los Alamitos Derby **[G1]**, California Sires' Cup Futurity [R] **[G3]**, *finalist* in Vessels Maturity **[G1]**. Half sister to **DICEY DEE** SI 107 ($63,387), **Press Bet** SI 95. Dam of 22 foals to race, 12 winners, 17 ROM–

NO SECRETS HERE SI 104 (c. by First Down Dash). 6 wins to 4, $1,637,095, All || American Futurity **[G1]**, Z Wayne Griffin S., 2nd Los Alamitos Super Derby **[G1]**, Los || Alamitos Winter Champ. **[G1]**, Go Man Go H. **[G1]**, Z Wayne Griffin Director's S., 3rd || Los Alamitos Two Million Futurity **[G1]**, Ed Burke Million Futurity **[G1]**. Sire.

Betsomemoneyhoney SI 87 (c. by Mr Jess Perry). Winner at 3, $54,155, 3rd PCQHRA || Breeders Futurity **[G2]**.

Thaddeus Green SI 98 (g. by Pritzi Dash). 5 wins to 6, $34,247, 3rd Wine Country Derby.

We Have A Secret SI 97 (c. by First Down Dash). Winner to 4, $23,360, 2nd Golden State || Juvenile. *finalist* in Manor Derby **[G3]**. Sire.

Secret Separation SI 96 (f. by Separatist). 2 wins to 3, $18,928, 3rd Corona Chick H. **[G3]**. Dam of–

HEZ OUR SECRET SI 98. ***Champion 3-Year-Old Colt***, 6 wins to 4, $887,426, Z | Wayne Griffin S., 2nd All American Derby **[G1]**, Los Alamitos Super Derby **[G1]**, Los | Alamitos Champ. **[G1]**, Z Wayne Griffin S., 3rd Los Alamitos Winter Champ. **[G1]**, | *finalist* in Los Alamitos 2 Million Futurity **[G1]**, Champion of Champions **[G1]**. Sire.

SECRETLY FAMOUS SI 89. 4 wins to 4, $35,252, Pat Hyland Mem. H.

Sunbeamssecretbeauty SI 96. 3 wins to 3, $27,225, 2nd Rebs Little Lulu H.

Good Reason To Run SI 96. 2 wins to 3, $22,202, 3rd Ferrari Racing Rillito Derby.

Sippn Secret Coronas SI 92. 2 wins to 3, $12,550. Dam of–

| **Famous Coronas** SI 99. 2 wins to 3, $55,377, 2nd Ruidoso Juv. Challenge **[G3].**

| **Return My Corona** SI 97. 2 wins to 3, $47,736, 2nd Ruidoso Downs Juvenile | Challenge S. **[G3]**, *finalist* in Oklahoma Futurity **[G2]**.

Exactly Like You SI 87. 2 wins to 5, $20,468. Dam of–

| **Exactly Like Ivory** SI 102. Winner to 6, $12,895, 3rd Double JK Ranch S. [R].

Nosecretwhosefirst SI 95. 2 wins in 4 starts at 2, $85,000, *finalist* in Ed Burke Million | Futurity **[G1]**.

Down To Separating. Unraced. Dam of–

BR VALIENTE SI 93. 2 wins to 4, ($158,229 USA), in Mexico, Futurity Subasta | Selecta [R] **[G2]**.

BR SECRETA SI 110. 2 wins to 3, ($17,217 USA), in Mexico, Clasico Everardo Muzquiz Elgueazabal [R]-NTR, 330y in 0:15.983.

ENGAGEMENTS: AQHA Challenge, MQHRA SSA Fut.; eligible for NDQHRA Northern Plains Fut.

Hip No. 663 Consigned by Marty Powers, Agent for Darling Farms **Hip No. 663**

High Flying Storm

January 30, 2023 Bay Filly

High Flying Storm
X0758742

Eagles Fly Higher SI 114
- One Famous Eagle SI 101
  - Mr Jess Perry SI 113
  - One famous Lady SI 104
- Lone Bet SI 86
  - First Down Dash SI 105
  - RR Le Mistral SI 105

Storm's Promise TB (2009)
- Seattle Fitz
  - Fitzcarraldo
  - Hug A Slew
- Storm's Secret
  - Storm Creek
  - Talc Knowsasecret

By EAGLES FLY HIGHER SI 114 (2016). Champion, 9 wins, $623,821, Sooner State S. [RG1], Mr. Jet Moore S. [RG2], Eastex S. [G2], Prairie Meadows Champ. Chlg. [G2], Remington Juv. [R], 2nd Texas Classic Fut. [G1], Downs At Albuq. Champ. [G1], Canterbury Champ. Chlg. S. [G3], 3rd AQHA Chlg. Champ. [G1], Mighty Deck Three S. [RG2], Town Policy S., fnl in Refrigerator Champ. [G1], Remington Champ. [G1]. Brother to BET I MAKE U FAMOUS SI 103. His first foals are yearlings of 2024. Son of champion ONE FAMOUS EAGLE SI 101.

1st dam

Storm's Promise TB, by Seattle Fitz (ARG). 10 wins, 2 to 4, $259,520, 2nd Genesis S. [L], Happy Ticket S., 3rd Princess S., Tellike S., Wilma Mankiller Mem. S. Dam of 6 quarter horse foals of racing age (one 2-year-old), 1 APHA foal, 4 to race, 3 winners–

DF STORM TALES SI 114 (g. by Wagon Tales). 6 wins to 6, $95,992, Rogue River H., 2nd Wyoming Downs 870 H., 3rd Bank of America Grants Pass Champ. Challenge, Autumn Derby, *finalist* in AQHA Challenge Champ. **[G1]**, AQHA Challenge Champ. S. **[G1]** twice, Mr Jet Moore S. [R] **[G2]**, Prairie Meadows Champ. Challenge S. **[G2].**

Storms Livewire (APHA) SI 94 (g. by CRM Livewire [P]). Winner to 3, 2024, $41,096, 2nd PSBA Paint Classic S. **[G1]**, 3rd Pot O'Gold Futurity **[G1]**.

Fabulous Eliza SI 80 (f. by One Fabulous Eagle). Winner to 3.

2nd dam

Storm's Secret, by Storm Creek. 17 wins, 3 to 7, $197,216. Dam of 3 foals to race, 2 winners–

Storm's Promise TB (f. by Seattle Fitz (ARG). Stakes placed winner, above.

A Toast To Speed TB (f. by Doneraile Court). 5 wins in 10 starts to 3, $56,049.

3rd dam

Talc Knowsasecret, by Talc. 7 wins to 4, $81,779, Hyacinth S. [NR], 3rd Crocus S. [NR]. Dam of 5 foals to race, 4 winners–

Crusader's Secret TB (Crusader Sword). 4 wins to 5, $58,925.

Secret Forum TB (Open Forum). 4 wins to 5, $52,681.

4th dam

Cornish Art, by Cornish Prince. 2 wins to 4, $30,752. Half sister to **AN IMPRINCE** TB ($125,383), **NASTY LETTERS** TB ($107,360). Dam of 6 foals to race, 6 winners–

DETOX TB (Dr. Blum). 9 wins to 8, $340,043, Gulch S. [L], Hollie Hughes H. [R], Topsider S., Manchester H., N, 2nd Finger Lakes Budweiser Breeders' Cup H. **[G3]**, Mike Lee H. [R], Henry Wajda Mem. H., Topsider S., Rockingham Sprint H., N, Manchester H., N, 3rd A Phenomenon S. **[G3]**, Hudson H. [R], Hollie Hughes H. [R], etc. Sire.

DISTINCT REALITY TB (Distinctive Pro). 8 wins to 5, $316,680, Tremont Breeders' Cup S. **[G3]**, Chief Pennekeck H. [L], Little Lion S., Comet S., Passaic County S., 2nd Spectacular Bid Breeders' Cup S. [L], Hirsch Jacobs S. [L], Deputy Minister H. [L], World Appeal S., Eillo S., 3rd Sanford S. **[G3]**, Hallandale H. [L], Dehere S. [R]. Sire.

SMOKIN JOE BLOW TB. 18 wins to 9, $168,594, Woodlands Juvenile S., etc.

Smart N Crafty TB (Crafty Prospector). 5 wins to 5, $125,867, 3rd Bouwerie S [LR]. Dam of–

Midday Fun TB. 2 wins to 4, $50,090. Dam of–

STUNNING STAG TB. 11 wins to 8, $999,877, Autumn S. **[G2]**, Vigil S. **[G3]**, Mt. Sassafras S. [R], Ontario Jockey Club S. [R], 2nd Autumn S. **[G2]**, Seagram Cup S. **[G3]**, twice, Eclipse S. **[G3]**, 3rd Autumn S. **[G2]**, Durham Cup S. **[G3]**, etc.

NIGHT TIME FUN TB. 2 wins to 3, $48,440, Its Binn Too Long S. [R].

Milwaukee Fun TB. 6 wins to 6, $183,050, 2nd Tri-State Futurity [R], 3rd Dr. Ernest Benner S. [R], Millard Harrell Mem. S. [R].

Thefun'sjustbegun TB. 5 wins to 6, $174,608, 3rd WV Tourism Breeders' Classic S. [R].

Midday Man TB. Winner at 2, $46,485, 2nd West Virginia Vincent Moscarelli Mem. Breeders' Classic S. [R], West Virginia Futurity [NR]

ENGAGEMENTS: AQHA Challenge.

Accredited Oklahoma Bred.

Hip No. 664 | Consigned by Marty Powers, Agent for Flag Ranch LLC | **Hip No. 664**

Hock Power

February 25, 2023 Sorrel Colt

Hock Power
6250579

Kiss My Hocks SI 109
- Tempting Dash SI 112
  - First Down Dash SI 105
  - A Tempting Chick SI 99
- Romancing Mary SI 103
  - Tres Seis SI 97
  - Romancin Ashley SI 102

Shannon Power SI 93 (2017)
- Hes Relentless SI 107
  - One Famous Eagle SI 101
  - This Dreams Flying SI 91
- Shanachee SI 98
  - Country Chicks Man SI 110
  - Court Etiquette SI 93

By KISS MY HOCKS SI 109 (2012). Champion 2-Year-Old, 9 wins, $1,199,385 [G1]. Sire of 265 ROM, 26 stakes winners, $12,856,841, including DOLLAR BILL SI 106 ($624,857, TQHA Sale Fut. [RG1]), JOOSE BOXX SI 96 ($555,728, TQHA Sale Fut. [RG1]), CARTEL KISSES SI 97 ($506,440, Los Alamitos Oaks [G1]), KEMPTON SI 97 ($468,986, Heritage Place Fut. [G1]), JESS MY HOCKS SI 110 ($450,497 [G1]), MR MICHEL SI 104 ($442,292), HOCK IT TO YOU SI 105 ($408,312), MISS BETH DUTTON SI 96 ($314,877, Rainbow Oaks [G1]).

1st dam

Shannon Power SI 93, by Hes Relentless. Winner at 3, $48,784, 3rd Rainbow Juvenile S. Dam of 2 foals of racing age, both 2-year-olds, 1 to race–

Dash For Power SI 87 (g. by Tempting Dash). Placed at 2, 2024, $8,313.

2nd dam

SHANACHEE SI 98, by Country Chicks Man. 7 wins to 5, $124,478, Remington Distaff Challenge, AQHA Members Plus S., 2nd Iowa Double Gold Futurity [R] **[G3]**, Iowa Double Gold Derby, 3rd Remington Distaff Challenge, *finalist* in Charger Bar H. **[G2]**, Valley Junction Futurity **[G3]**. Dam of 18 foals to race, 14 winners, 15 ROM–

PARTY POLITICS SI 94 (g. by Apollitical Jess). 6 wins to 3, $1,113,056, Golden State Million Futurity **[G1]**, Ed Burke Million Futurity **[G1]**, Golden State Derby **[G2]**, Dillingham H., S., 2nd El Primero Del Ano Derby **[G2]**, 3rd Los Alamitos Super Derby **[G1]**, Vandys Flash H.

O DONOVAN ROSSA SI 112 (g. by Apollitical Jess). 12 wins to 6, 2024, $334,795, Pauls Valley S. **[G2]** twice, Remington Distance Challenge S. **[G2]**, SLM Big Daddy S. **[G3]**, Will Rogers Distance Challenge S. **[G3]**, Devil His Due S., Walter Merrick S. [R], 2nd AQHA Distance Challenge Champ. S. **[G1]**, Remington Distance Champ. S. **[G1]**, Black Gold 400 Champ. Lads Futurity [R], 3rd Remington Distance Champ. S. **[G1]**, Jack Brooks S. [R], *finalist* in Remington Champ. S. **[G1]**, Sooner State S. [R] **[G1].**

Nobby Walsh SI 102 (g. by Jess Good Candy). 4 wins to 5, $74,245, 3rd Dee Raper || Sooner State S. [R] **[G1]**, *finalist* in Boyd Morris Mem. S. [R] **[G2]**.

Racanteur SI 98 (g. by High Rate Of Return). 3 wins to 5, $50,321, 3rd Fair Meadows || Maturity, *finalist* in Sooner State S. [R] **[G1]**, Mr Jet Moore S. [R] **[G2]**.

Shannon Power SI 93 (f. by Hes Relentless). Stakes placed winner, above.

Willie McBride SI 99 (g. by Apollitical Blood). 6 wins to 4, $78,471, *finalist* in Oklahoma || Derby **[G3]**.

Jess Sweet Candy SI 96 (g. by Jess Good Candy). 2 wins to 3, $66,934.

Political Babbel SI 94 (f. by Apollitical Jess). 4 wins to 4, $52,648.

The Artful Dodger SI 107 (c. by High Rate Of Return). 3 wins to 8, $51,496.

Humphrey Pennyworth SI 90 (g. by Jess Good Candy). 2 wins to 4, $49,072.

Slaney Sider SI 98 (g. by Favorite Cartel). 3 wins to 4, 2024, $41,415.

GK Imprimatur SI 87 (g. by Apollitical Spirit). 2 wins to 5, 2024, $38,174.

Value Bet (f. by Docs Best Card). Winner at 2, $16,606, *finalist* in FL Lady Bug S. [R] **[G3]**.

3rd dam

Court Etiquette SI 93, by Corona Cartel. Winner at 3, $41,564, *finalist* in Golden State Million Futurity **[G1]**. Dam of 1 foal to race, 2 winners–

SHANACHEE SI 98 (Country Chicks Man). Stakes winner, above.

4th dam

How Magic SI 88, by Magical Mile TB. 3 wins at 3, $14,243. Dam of 7 foals to race, 7 winners–

Corona Magic SI 100 (Corona Cartel). 2 wins to 6, $34,697.

How Regal SI 95 (A Regal Choice). 3 wins to 5, $17,371.

One Original Faster SI 86 (Dash Del Rey). 2 wins to 5, $15,081.

ENGAGEMENTS: All American, Rainbow, & Ruidoso Fut., Los Alamitos Two Million Fut., Golden State Million Fut.

Accredited Oklahoma Bred.

Hip No. 665 Consigned by Stacy Charette-Hill, Agent for H/G Race Horse Ventures LLC **Hip No. 665**

Send Me A Dynasty HG

April 16, 2023 Bay Filly

Send Me A Dynasty HG
6279292

FDD Dynasty SI 102
- First Down Dash SI 105
  - Dash For Cash SI 114
  - First Prize Rose SI 98
- Dinastia Toll BRZ SI 97
  - Tolltac SI 113
  - Phillips Filly

Send Me This Wagon SI 110 (2011)
- PYC Paint Your Wagon SI 107
  - Corona Cartel SI 97
  - Dashin Follies
- Jess Send Candy SI 95
  - Mr Jess Perry SI 113
  - Send Me The Candy SI 97

By FDD DYNASTY SI 102 (2004). Champion, $1,173,001, Ed Burke Million Fut. [G1]. Sire of 752 ROM, 100 stakes winners, $35,481,422, including DANJER SI 120 (World Champion twice, $2,499,432 [G1]), JESSIES FIRST DOWN SI 112 (World Champion, $1,599,502 [G1]), KATES DYNASTY SI 99 (Champion, $572,882 [G1]), WHIZKEY GLASSES SI 94 ($943,619 [G1]), FDD SCOUT SI 101 ($657,381), SCOOPS DYNASTY SI 104 ($562,539 [G1]), FAR NIENTE SI 96 ($484,923 [G1]), MIDDAY NEWS SI 114 ($383,270 [G3]), ASSCHER SI 98 ($318,290 [G1]).

1st dam

SEND ME THIS WAGON SI 110, by PYC Paint Your Wagon. 10 wins in 20 starts to 5, $179,310, Canterbury Park Derby-NTR, 400y in 0:19.583, Canterbury Distaff Bonus Challenge, AQHA Members Plus S., 2nd Charger Bar H. **[G1]**, Prairie Meadows Distaff Challenge, *finalist* in AQHA Distaff Challenge Champ. **[G1]**, Remington Distaff Challenge **[G3]**. Sister to **THIS CANDYS AWESOME** SI 105, **HONEYMOON CANDY** SI 98. Dam of 14 foals of racing age (two 2-year-olds), 13 to race, 9 winners, 10 ROM–

GOOD WAGON Sa SI 93 (g. by Good Reason SA). 3 wins to 3, $198,278, Town Policy S., || 2nd Los Alamitos Winter Derby **[G1]**, Golden State Derby **[G2]**, *finalist* in Los Alamitos Two Million Futurity **[G1]**, *qualified* to Southern California Derby **[G2]**.

JESS GIVE MEA REASON SI 106 (f. by Good Reason SA). 6 wins to 4, $162,889, || Altoona Derby, 2nd Easy Date S. **[G3]**, Prairie Meadows Distaff Challenge S. **[G3]**, *finalist* in Junos Request S. **[G1]**, Decketta S. **[G2]**.

Send Me a Reason V SI 107 (g. by Good Reason SA). 5 wins in 10 starts to 3, $56,004, 3rd || AQRA Presidents Open Spring Derby. Set NTR at Turf Paradise, 220y in 0:11.807.

Jess Candy Wagon SI 101 (f. by Jess Louisiana Blue). 2 wins, $46,588, 2nd Altoona Derby.

Good Candy P SI 92 (c. by Good Reason SA). Winner to 3, $58,891, *finalist* in Ruidoso || Futurity **[G1]**, Mr Master Bug S. [R] **[G3]**.

Sendmecandyandarose SI 89 (f. by KVN Corona). 2 wins to 3, 2024, $37,092.

Bolt of Action V SI 89 (g. by One Famous Eagle). Winner at 2, $25,672, *finalist* in Mystery Futurity [R] **[G2]**.

2nd dam

Jess Send Candy SI 95, by Mr Jess Perry. Winner at 2. Sister to Jesses Candy SI 101 (dam of **VALIANTINECANDYROCKS** SI 102, $260,779); half sister to **SEND ME A CANDY TREE** SI 105 ($410,384 **[G1]), FASTER THEN U** SI 92 ($146,631), **THIS CANDYS SPECIAL** SI 104 ($100,361; dam of **CANDY CARTEL** SI 104, $210,141 **[G3])**, **Eyesa Candy Maker** SI 109 ($106,494 **[G1]**; dam of **EYE LIVE FOR CANDY** SI 108, $124,488), **Eye On This Candy** SI 94 ($56,916 **[G2]**; dam of **CHASING AJ** SI 96, ***Champion***, $907,069 **[G1]**), Rock Candy Sa (dam of **ROCK A JESS V** SI 101, $874,037 **[G1]; A POLLITICAL CANDY V** SI 106, $837,113 **[G1]**), Send City (dam of **APOLLITICAL PENCE** SI 125, $1,867,319 **[G1]**), etc. Dam of 10 ROM–

JESS GOOD CANDY SI 96 (c. by Good Reason SA). ***Champion 2-Year-Old***, ***Champion 2-Year-Old Colt***, || 8 wins in 8 starts to 3, $2,014,703, All American Futurity **[G1]**, Ruidoso Derby **[G1]**, Mr Master Bug H. [R]. Sire.

THIS CANDYS AWESOME SI 105 (f. by PYC Paint Your Wagon). 11 wins to 5, $434,265, || Junos Request S. **[G2]**, Oklahoma Bred Derby [R] **[G3]**, Decketta S. **[G3]**, etc. Set NTR.

SEND ME THIS WAGON SI 110 (f. by PYC Paint Your Wagon). Stakes winner, above.

HONEYMOON CANDY SI 98 (f. by PYC Paint Your Wagon). 6 wins to 5, $115,962, || Prairie Meadows Distaff Challenge, 3rd Distaff Challenge Champ. **[G1]**, etc.

Send Your Candy SI 95 (f. by PYC Paint Your Wagon). 2 wins to 4, $30,850. Dam of **My || Candys Relentless** SI 95 ($45,361).

Jess Send Me Candy SI 91 (f. by PYC Paint Your Wagon). Placed to 3, $12,384. Dam of–

Candy Going Grand SI 106. 4 wins to 4, $99,124, 3rd Mystery Derby [R], *finalist* in Rainbow Oaks **[G1]**, Easy Date S. **[G3]**, Laico Bird S. [R] **[G3]**.

ENGAGEMENTS: AQHA Challenge, All American, Rainbow, & Ruidoso Fut.

Accredited Oklahoma Bred; embryo transfer.

Hip No.
666

WITHDRAWN

Hip No. 667

Consigned by Renee K. Wilson, Agent

Name Pending

April 6, 2023 Bay Filly

Hip No. 667

Name Pending

Uncle D SI 96
- Corona Cartel SI 97
  - Holland Ease SI 109
  - Corona Chick SI 113
- Little Surfer SI 104
  - First Down Dash SI 105
  - Runaway Wave SI 105

Fishers Fib SI 82 (2007)
- Fishers Dash SI 94
  - First Down Dash SI 105
  - Fishers Favorite SI 98
- Simply Groovy TB
  - Groovy
  - Miss Prevel

By UNCLE D SI 96 (2017). Champion 2-Year-Old, 4 wins, $689,165, Rainbow Fut. [G1], All American Juv. S., 2nd Heritage Place Fut. [G1]. Brother to RIP TIDE SI 107. Half-brother to MRS KVN SI 98. His first foals are 2-year-olds. Sire of 17 ROM, including ANNA BELLE SI 95 (2 wins, $83,311, FL Lady Bug S. [RG3]), HEAVENS UNCLE SI 91 (2 wins, $371,832, OK-Bred Fut. [RG1]), Ruth D SI 88 (2 wins, $35,423, fnl FL Lady Bug S. [RG3]), Axle D SI 87 (winner, $20,344), D Fawn SI 92 (2 wins, $19,183), Lady D SI 82 (2 wins, $19,078), Annie D SI 88 ($17,830).

1st dam

Fishers Fib SI 82, by Fishers Dash. Unplaced in 1 start ROM. Sister to **FISHERS TALE** SI 99, **FISHIN FOR DOUGH** SI 104. Dam of 7 foals of racing age, 5 to race, 3 winners, 4 ROM–

Liarliarlegsonfire SI 95 (g. by Ice On Fire V). 2 wins to 3, $52,310, *finalist* in New Mexico || Classic Futurity [R] **[G2]**.

Groovy Chick SI 104 (f. by Chicks Regard). 2 wins to 3, $32,932.

Furyofthenile SI 95 (g. by Furyofthewind). 5 wins to 4, $23,318.

2nd dam

SIMPLY GROOVY TB, by Groovy. 6 wins, 2 to 4 in TB races, $104,925, Paul Ford Mem. H. **[G3]**. Dam of 31 foals to race, 12 winners, 10 ROM–

FISHERS TALE SI 99 (g. by Fishers Dash). 7 wins to 3, $363,312, Jens List Mem. || California Breeders' S. [R], 2nd Ed Burke Million Futurity **[G1]**, *finalist* in Golden State || Million Futurity **[G1]**, Los Alamitos Super Derby **[G1]**, Southern California Derby **[G1].**

FISHIN FOR DOUGH SI 104 (g. by Fishers Dash). 8 wins to 10, $186,276, The Getaway || S., 2nd Herman Jefferson S. **[G3]**, King Rick Rack S.

Kat Quick SI 103 (g. by FDD Dynasty). 3 wins to 3, $63,073, 2nd A Ransom H., *finalist* in || Los Alamitos Super Derby **[G1]**, Ruidoso Derby **[G1]**.

Follow Her Down SI 90 (f. by First Down Dash). 2 wins to 4, $27,492, 3rd The Classics || Derby [R], *finalist* in California Derby Challenge **[G3]**.

Quick Run Down SI 87 (f. by First Down Dash). Winner to 3, $7,900. Dam of–

|| Royal Gallant Jewel SI 105. 3 wins to 6, $56,922.

|| Quick Bac. Unraced. Dam of–

|| **PB EL CIRUJANO** SI 95. 8 wins in 12 starts to 3, ($194,372 USA), in Mexico, Mexico | Champion Racing. Futurity Subasta Selecta [R] **[G3]**, Futurity Criadores Mexicanos | [R], Derby Criadores Mexicanos [R] twice, 3rd Futurity Garanones [R] **[G3]**, Futurity | Mexico [R].

|| **EL CATEDRATICO** SI 85. 3 wins in 6 starts at 2, Clasico Arcadio Espinosa Futurity.

|| **La Neousa** SI 88. 3 wins at 2, ($38,414 USA), in Mexico, 2nd Futurity Subasta Selecta [R] **[G3]**, *finalist* in Futurity Criadores Mexicanos [R] **[G3]**.

It's A Perfect Day TB (g. by In Excess [IRE]). 5 wins to 8, $224,916.

Excessively Groovy TB (g. by In Excess [IRE]). 7 wins to 5, $77,834.

3rd dam

MISS PREVEL, by Fort Prevel. 10 wins, 2 to 5, $80,575, Fonner Park Juvenile S. [R], Islander H. [N], Inaugural H. [N], 2nd State Fair Breeders' Special S. [NR], 3rd Touch of Class H., (BML, $2,475), Expectation S. Half sister to **ROCKING MAN** ($153,485), **GYPSY CHARM** ($42,618), **BOLDAZON, Ice Goddess**; out of **BOLD ACCENT** ($142,067). Dam of 13 foals to race, 10 winners–

SPECIAL TASK SI 107 (Special Effort). 10 wins in 19 starts to 3, $260,289, West Texas || Futurity **[G1]**, West Texas Derby **[G2]**, 2nd Rainbow Derby **[G1]**, 3rd Rainbow Fut. **[G1]**.

SIMPLY GROOVY TB (Groovy). Stakes winner, above.

Miss Liza Jane TB (Tejano). 5 wins to 5, $74,858, 2nd O T A Futurity [R] (RP), etc.

Classic Cleat SI 118 (Dashing Cleat). 11 wins to 8, $66,837, 2nd Moonshiner H. **[G3].**

Twister El Grande SI 95 (Strawly Special). 3 wins to 8, $31,073, 2nd Huntington Harbour H., *finalist* in West/Southwest Derby Challenge **[G3]**.

Hip No. 668 Consigned by South Fork Equine LLC, Agent for South Fork Equine/LS Racing Inc. **Hip No. 668**

Untimelee

January 14, 2023 Black Filly

Untimelee
6294296

Valiant Hero SI 105
- First Down Dash SI 105
  - Dash For Cash SI 114
  - First Prize Rose SI 98
- Corona Chick SI 113
  - Chicks Beduino SI 104
  - Sizzling Lil SI 91

Senorita Sweetness SI 99 (2016)
- One Famous Eagle SI 101
  - Mr Jess Perry SI 113
  - One Famous Lady SI 104
- PJ Chick In Black SI 101
  - Desirio SI 116
  - Eddie Jym SI 92

By VALIANT HERO SI 105 (2004). 7 wins, $668,633, Texas Classic Fut. [G1]. Sire of 611 ROM, 62 stakes winners, $30,400,070, including FEATURE HERO SI 99 (Champion, $1,418,960 [G1]), IMA FEARLESS HERO SI 92 (Champion, $1,062,435 [G1]), SASS ME BLUE SI 94 (Champion, $296,378 [G1]), HOUDINI SI 105 ($1,223,198 [G1]), FIRST VALIANT SIGN SI 99 ($1,053,844 [G1]), SAM CROW SI 103 ($1,012,935 [RG2]), VALIANT TIBERIAS SI 107 ($852,832 [G1]), VALIANT ROGUE SI 106 ($814,850 [G1]), RUSTYS MIRACLE SI 103 ($762,565 [G1]), SHOTT GUN SI 107.

1st dam

Senorita Sweetness SI 99, by One Famous Eagle. 3 wins to 3, $33,357. Dam of 1 foal of racing age–

Mr Ripples SI 89 (g. by Tres Seis). Winner to 3, 2024, $34,112.

2nd dam

PJ CHICK IN BLACK SI 101, by Desirio. ***Champion 2-Year-Old Filly***, 8 wins in 14 starts to 3, $652,081, Ruidoso Futurity **[G1]**, New Mexican Spring Futurity [R] **[G2]**, West Texas Derby **[G3]**, *finalist* in All American Futurity **[G1]**, Jess Burner H. [R] **[G1]**, *qualified* to Rainbow Derby **[G1]**. Dam of 16 foals to race, 13 winners–

HES LIMITLESS SI 106 (g. by Corona Cartel). 5 wins to 5, $638,061, Sooner State S. [R] **[G1]**, 2nd Rainbow Derby **[G1]**, Sooner State S. [R] **[G1]**, Rainbow Juvenile S., 3rd Texas Classic Derby **[G1]**, Champ. at Sunland Park S. **[G1]**, All American Gold Cup S. **[G1]**, Eastex S. **[G2]**, *finalist* in All American Futurity **[G1]**, All American Derby **[G1]**, Downs At Albuquerque Fall Champ. **[G1]**, Remington Champ. **[G1]** twice.

LS JACKS BACK SI 104 (g. by Corona Cartel). 6 wins to 5, 2024, $274,405, Bob Moore Mem. S. **[G2]**, Mighty Deck Three S. [R], 2nd King William S. **[G3]**, Ruidoso Downs Derby Challenge S., 3rd Southwest Juvenile Inv. Champ. S. **[G2]**, *finalist* in Heritage Place Futurity **[G1]**, Lovington S. **[G2]**, Mr Jet Moore S. [R] **[G2].**

AJ Chick In 15 SI 102 (f. by Apollitical Jess). 7 wins to 6, $82,113, 2nd Alex Picov Mem. Futurity, 3rd Picov Derby. Dam of–

VALIANT CHICK INSNOW SI 101. 6 wins to 4, 2024, $80,845, Alex Picov Mem. Champ. Maturity [R], 2nd Alex Picov Mem. Futurity, QROOI Open Derby, etc.

Secret Romeo SI 97 (g. by Corona Cartel). 4 wins to 3, $57,000, 3rd Evangeline Derby.

Flashing My PJs SI 101 (f. by First Moonflash). 2 wins in 4 starts at 2, $135,130, *finalist* in All American Futurity **[G1]**.

Firstchickonthemoon SI 91 (f. by First Moonflash). 3 wins to 3, 2024, $51,389, *finalist* in Rainbow Oaks **[G1]**.

3rd dam

Eddie Jym SI 92, by Corona Cocktail. 3 wins to 3, $48,876, *finalist* in Hobbs America Derby **[G2]**. Dam of 6 foals to race, 3 winners, 4 ROM–

PJ CHICK IN BLACK SI 101 (Desirio). ***Champion***, above.

4th dam

Minnie Coup SI 81, by Coup de Kas TB. Placed at 3. Dam of 7 foals to race, 4 ROM–

Dont Looke Ethel SI 90 (Genuine Strawfly). Winner to 6, $26,100. Dam of–

NO MIRES A LA LUNA SI 109. 9 wins to 7, $756,245, New Mexico Classic Champ. S. [R] **[G1]**, Zia Derby [R] **[G2]**, First Moonflash Maturity [R] **[G2]** twice, Jess Burner S. [R] **[G2]**, Zia S. [R] **[G2]**, New Mexico Classic Cup Champ. S. [R], 2nd Zia H., S. [R] **[G2]**, Jimmy Drake S. [R] **[G3]**, Jess Burner S. [R], 3rd All American Futurity **[G1].**

Mires A La Luna SI 103. Winner to 3, $56,548, 3rd New Mexico Breeders S. [R] **[G3]**, New Mexico Classic Juvenile S. [R], *finalist* in Shue Fly S. [R] **[G2]**.

Minnie Coup De Dash (Pritzi Dash). Dam of **COUP DE DASHER** SI 103 ($97,962, Evangeline Dash), **DULCE BYE N BYE** SI 100 ($49,362, Colors of the Wind H., 2nd East Derby Challenge **[G3]**; *finalist* **[G1]**); granddam of **Shez Freaky** SI 94 ($41,348).

ENGAGEMENTS: AQHA Challenge, All American, Rainbow, & Ruidoso Fut.

Accredited Oklahoma Bred; embryo transfer.

Hip No. 669

Consigned by Remount Ranch, Agent

Apollitical Mo

Hip No. 669

February 3, 2023 Bay Colt

Apollitical Mo 6266944	Apollitical Blood SI 99	Apollitical Jess SI 107	Mr Jess Perry SI 113	Apollitical Time SI 104
		Brazilian Dasher SI 93	Fishers Dash SI 94	Dinastia Toll BRZ SI 97
	Submarina SI 80 (2018)	Favorite Cartel SI 104	Favorite Trick TB	Shenoshercorona SI 91
		Ruths Chris SI 100	Separatist SI 101	Pretty Jet High SI 96

By APOLLITICAL BLOOD SI 99 (2012). Champion, $1,519,800, All American Derby [G1]. Sire of 267 ROM, 30 stakes winners, $13,911,803, including TRUMP MY RECORD SI 104 (Champion, $979,068 [G1]), APOLLITICAL PATTY SI 99 ($1,243,263, Los Alamitos 2 Million Fut. [G1]), BLOOD MONEY SI 101 ($1,123,142, Louisiana Million Fut. [RG1]), CANDY BLOOD SI 108 ($482,100 [RG1]), SAN LORENZO MOON SI 92 ($375,118 [RG1]), SAN LORENZO BLOOD SI 106 ($290,990 [RG2]), WRS APOLLITICALIVORY SI 106 ($280,685).

1st dam

Submarina SI 80, by Favorite Cartel. Placed at 2. Sister to **BLACK FRYDAY** SI 98, **Yourdarkestnitemare** SI 99. Dam of 1 foal of racing age, a 2-year-old currently racing.

2nd dam

Ruths Chris SI 100, by Separatist. 4 wins, 3 to 5, $38,417. Sister to **The Palm** SI 91. Dam of 22 foals to race, 13 winners, 19 ROM–

BLACK FRYDAY SI 98 (g. by Favorite Cartel). 8 wins to 6, $369,940, Southern California Derby **[G2]**, Governor's Cup Derby [R] **[G3]**, Independence Day H. **[G3]**, 2nd El Primero Del Ano Derby **[G3]**, 3rd Moonist H., *finalist* in Los Alamitos Super Derby **[G1]**, Golden State Million Futurity **[G1]**, California Breeders Champ. H. [R] **[G1].**

STRIPSTEAK SI 107 (g. by One Sweet Jess). 13 wins to 6, $118,239, Evergreen Champ. Challenge twice, Peace Country Derby, Canada Cup Derby [R], 3rd All Canadian Derby, *finalist* in AQHA Challenge Champ. **[G1]** twice. Set NTR 400y in 0:19.999.

FIRED SI 110 (g. by Fly Thru The Fire). 3 wins to 3, 2024, $45,820, All Canadian Derby, 2nd Century Mile Derby Challenge S., 3rd Canada Cup Futurity [R] **[G3]**. Set NTR, 350y in 0:17.450.

Capitol Grille SI 91 (f. by Walk Thru Fire). Winner at 2, $19,422, 2nd Los Alamitos Juvenile Challenge, *qualified* to AQHA Juvenile Challenge Champ. **[G2]**.

Yourdarkestnitemare SI 99 (f. by Favorite Cartel). 2 wins to 3, $14,523, 3rd Hadley/Giles Mem. Futurity.

3rd dam

Pretty Jet High SI 96, by On A High. 3 wins at 2, $44,276, *finalist* in Rainbow Futurity **[G1]**, West Texas Sun Country Futurity **[G1]**. Dam of 24 foals to race, 18 winners, 20 ROM–

VAN ZANT SI 109 (Hawkinson). 4 wins to 6, $133,050, Manuel Lujan S. **[G3]**, Animas S., 2nd Ruidoso Juv. [R], 3rd All American Gold Cup **[G2]**, Mr Jet Moore H. **[G3]**. Sire.

ALL PRETTIED UP SI 94 (Favorite Cartel). 4 wins to 7, 2024, $80,311, California Breeders Debutante S. [R], 3rd La Pacifica H., Check Her Twice H., etc; *finalist* **[G2].**

COWBOY 109 SI 97 (Favorite Cartel). 2 wins at 2, $21,658, Evergreen Juvenile Challenge, 3rd Jerry Stojan Futurity, *qualified* to Canada Cup Futurity [R] **[G3]**. Sire.

Ought To Be Higher SI 104 (Ought To Be First). 6 wins to 8, $65,717, 2nd California Breeders' Sprint S. [R], *finalist* in West/Southwest Derby Challenge **[G3].**

Loved Her First SI 92 (A Regal Choice). 2 wins to 3, $36,502, 2nd Autumn H., *finalist* in Kindergarten Futurity **[G1]**, California Distaff Challenge **[G3]**.

Cartels High SI 94 (Favorite Cartel). Winner to 4, $24,408, 2nd American Flyer S.

The Palm SI 91 (Separatist). Winner at 2, 3rd California Breeders' Freshman S. [R].

On A Beduino High (Chicks Beduino). Unplaced in 1 start. Dam of–

The Rebel Cartel SI 109. 4 wins to 8, $98,300, *finalist* in West Texas Maturity **[G2]**.

YM Chiquita (First Down Dash). Unraced. Dam of–

CHICKS A DASHIN SI 116. 5 wins to 8, $168,791, Senor Futurity [R] **[G3]**, 3rd New Mexico H. [R] **[G2]**, New Mexico Breeders' H. [R] **[G3]**, NM State Fair Breeders' Derby [R] **[G3]**, *finalist* in Shue Fly S. [R] **[G1]**, NM Classic Champ. [R] **[G1].**

Mystic Rime SI 84. Placed to 3, $3,531. Dam of **HEARTS MYSTIC RIME** SI 101 ($86,119), **Iseeyoustaring** SI 108 ($101,666 [R] **[G3]**).

ENGAGEMENTS: AQHA Challenge, All American, Rainbow, & Ruidoso Fut.

Accredited Oklahoma Bred; embryo transfer.

Hip No. 670

Consigned by Jordan Wiggins, Agent

Mr Booombastic

Hip No. 670

April 21, 2023 Sorrel Colt

Mr Booombastic
6303014

Dulce Sin Tacha SI 101
- Jess Good Candy SI 96
  - Good Reason Sa SI 102
  - Jess Send Candy SI 95
- Prissy Sin Tacha SI 98
  - Tempting Dash SI 112
  - Miss Sin Tacha SI 103

Dancing Iam SI 108 (2002)
- Apollo TB
  - Falstaff
  - Tumble Along
- Her First Dance SI 98
  - First Down Dash SI 105
  - Normax SI 80

By DULCE SIN TACHA SI 101 (2018). Champion 2-Year-Old Colt, 8 wins, $693,689, Texas Classic Fut. [G1], All American Inv, 2nd Rainbow Derby [G1], All American Juv. His first foals are yearlings of 2024. Son of champion JESS GOOD CANDY SI 96; sire of 15 stakes winners, including JESS SAVIN CANDY SI 101 (Champion, $1,061,560, Ruidoso Fut. [G1]), PAINT YOUR LIPS P SI 104 ($196,344), GYM N JAM SI 105 ($130,058, Rainbow Inv), HERE COMES CANDY SI 101 ($123,610, Ruidoso Juv. Chlg. [G3]), NASH RIDGE SI 91 ($115,446).

1st dam

DANCING IAM SI 108, by Apollo TB. 5 wins to 5, $51,404, Gridiron S., 2nd Gridiron Special S., 3rd Oklahoma Derby Challenge **[G3]**. Set NTR at Evangeline Downs, 350y in 0:17.588. Sister to **MIR** SI 98. Dam of 9 foals of racing age (one 2-year-old), 7 to race, 7 winners–

INDEED SI 103 (g. by Wagon Tales). 5 wins to 6, 2024, $99,777, Rocky Mountain Champ. [R], 2nd Arapahoe Champ. Challenge, Leo Beau Dash S., Dolls Prodigy S. [R], 3rd Mile High Derby, American Flyer S., *finalist* in AQHA Challenge Champ. **[G1]**.

My Take SI 103 (f. by Coronado Cartel). 3 wins to 3, $47,456, *finalist* Mystery Fut. [R] **[G3]**.

Maysa SI 93 (f. by Coronado Cartel). 2 wins to 4, $31,986.

2nd dam

Her First Dance SI 98, by First Down Dash. Placed to 3, $4,092. Sister to **FIRST N FOUR** SI 102. Dam of 9 foals to race, 5 winners, 6 ROM–

DANCING IAM SI 108 (f. by Apollo TB). Stakes winner, above.

MIR SI 98 (f. by Apollo TB). 4 wins to 3, $31,728, QHRA of Indiana Derby, *finalist* **[G3]**.

JM The Dance SI 94 (f. by Furrtreeous). 3 wins to 4, $10,166. Dam of–

LA PANAMA WEST SI 104. 4 wins to 5, $51,553, Double JK Ranch S. [R], 2nd Leo Beau Dash S., Mark T Bars S. [R], 3rd Mingus Mtn S., Dolls Prodigy S. [R], *fnl* **[G3]**.

3rd dam

Normax SI 80, by Beduino TB. Winner in 2 starts at 2. Dam of 10 foals to race, 8 ROM–

FIRST N FOUR SI 102 (First Down Dash). 4 wins to 3, $38,977, Miss Kindergarten Futurity **[G1]**, *finalist* in Speedhorse Derby [R] **[G2]**. Dam of–

Leaders Rlike Eagles SI 104. 5 wins to 5, $41,519, 2nd Three Bars Futurity, 3rd West/Southwest Juvenile Challenge, *finalist* in Ruidoso Sale Futurity [R] **[G3]**.

Royal Windi Dash. Unplaced in 2 starts. Dam of–

FLYING COLOURS SI 103. 3 wins to 3, $66,437, Desert Classic Futurity [R] **[G3]**, 2nd Prescott Valley Laddie/Lassie Futurity **[G3]**, 3rd Yavapai Futurity **[G3]**.

Windis Shyann SI 92 (Strawfly Special). Winner at 2, $3,100. Dam of–

SHY ANNS TRUST SI 101. 5 wins to 8, $109,071, Moonshiner H. **[G3]**, Laguna Hills Overnight H., 2nd Pat Hyland Mem. H. **[G3]**, Evangeline Downs Distance S., Lone Star Park at Grand Prairie S., 3rd Newport Beach H. **[G3]**, etc.

SHYANN CASH SI 97. 3 wins at 2, $103,972, California Breeders Freshman S. [R], 3rd Kindergarten Futurity **[G1]**, *finalist* in Golden State Futurity **[G1]**. Dam of **SHY ANN JESS** SI 105 ($128,268 **[G3]**), **AJ RUN FOR CASH** SI 99 ($108,873), **AB Wow** SI 86 ($184,834 **[G1]**).

Shyann La Jolla SI 95. Winner in 2 starts at 2, $3,447. Dam of–

CHECK N FETCH SI 99. ***Champion Aged Mare***, 12 wins to 7, $328,116, Mildred Vessels H. **[G1]**, AQHA Distaff Challenge Champ. **[G1]**, California Breeders' Matron S. [R] **[G3]**, Miss Princess H. **[G3]**, Independence Day H., 2nd Mildred Vessels H. **[G1]**, Charger Bar H. **[G2]**, Los Alamitos Distaff Challenge **[G3]**, etc.

Shy Kisser SI 102. 3 wins to 5, $157,705, 2nd Speedhorse Futurity **[G3]**, 3rd Oklahoma Futurity **[G2]**, FL Lady Bug S. [R] **[G3]**, Laico Bird S. [R] **[G3]**.

Ever So (Browns Dasher). Dam of **DASH ON A MISSION** SI 98 ($120,655 **[G1]**).

Luv In The Wind (A Classic Dash). Unraced. Dam of **LUV ON THE RUN** SI 92 ($57,316).

ENGAGEMENTS: AQHA Challenge, All American, Rainbow, & Ruidoso Fut.

Accredited Oklahoma Bred.

Hip No. 671 | Consigned by Marty Powers, Agent for William E. Smith | **Hip No. 671**

Eveline

April 15, 2023 Sorrel Filly

Eveline
6271940

Flying Cowboy 123 SI 101
- Apollitical Jess SI 107
  - Mr Jess Perry SI 113
  - Apollitical Time SI 104
- Hot Cash 123 SI 87
  - Takin On The Cash SI 109
  - To Hot To Hug SI 90

La Row SI 93 (2016)
- One Dashing Eagle SI 98
  - One Famous Eagle SI 101
  - One Sweet Dash SI 94
- First Carolina SI 106
  - Mr Jess Perry SI 113
  - First Prize Dash SI 101

By FLYING COWBOY 123 SI 101 (2016). Champion, 8 wins, $965,811, Texas Classic Fut. [G1] Half-brother to COLD CASH 123 SI 106 (Champion). His first foals are 3-year-olds. Sire of 138 ROM, 16 stakes winners, $6,550,176, including COWBOYS GUN Z SI 95 (Champion 2-Year-Old, $1,550,344, All American Fut. [G1]), FIRE COWBOY SI 106 ($373,477, Evangeline Fut. [G2]), FLYIN RABBIT 123 SI 104 ($352,405, Southwest Juv. Inv. [G2]), FLYING SOPHIA SI 105 ($247,270 [G1]), CARDIAC COWBOY SI 98 ($246,263 [G3]).

1st dam

La Row SI 93, by One Dashing Eagle. Unplaced. Dam of 5 foals of racing age (two 2-year-olds), 3 to race, 2 ROM–

Sexton SI 94 (g. by Corona Cartel). 2 wins to 3, $22,959.

2nd dam

FIRST CAROLINA SI 106, by Mr Jess Perry. 5 wins in 8 starts to 3, $415,047, Heritage Place Futurity **[G1]**, Remington Derby **[G2]**, *qualified* to Texas Classic Derby **[G1]**, Heritage Place Derby **[G2]**. Sister to **FIRST PRIZE LEESA** SI 106, **FIRST PRIZE ROBIN** SI 103, **First Prize Perry** SI 102, **First Prize Paris** SI 108, **First Prize Stone** SI 98. Out of First Prize Dash SI 101 (***AQHA Dam of Distinction***, ***Broodmare of the Year***). Dam of 13 foals to race, 9 winners, 12 ROM–

MS FIRST PRIZE ROSE SI 100 (f. by Corona Cartel). 5 wins in 9 starts to 3, $550,105, Rainbow Futurity **[G1]**, *finalist* in Los Alamitos Two Million Futurity **[G1]**. Dam of–

First Prize Friend SI 96. 2 wins to 3, $23,114, 2nd Selma S.

CORONADO CARTEL SI 98 (c. by Corona Cartel). 6 wins in 12 starts to 3, $416,178, Mr Jess Perry S., Oklahoma Bred Futurity [R], 2nd Mr Master Bug H. [R], *finalist* in Texas Classic Futurity **[G1]**. Sire.

DENVER PASS SI 96 (c. by Corona Cartel). 3 wins to 3, $120,994, Rainbow Juvenile Inv. S., *finalist* in All American Futurity **[G1]**, Southwest Juvenile Champ. **[G1]**.

Itea SI 101 (f. by Corona Cartel). 3 wins to 3, $64,711, 2nd Firecracker Futurity **[G2]**. Dam of–

Hamlyn SI 94. Winner to 3, 2024, $125,148, 3rd Oklahoma Bred Futurity [R] **[G1]**, *finalist* in Valley Junction Futurity **[G3]**, Easy Jet S. [R] **[G3]**.

Pepper Ryan SI 88. 2 wins at 2, $114,861, 2nd Oklahoma Futurity **[G2]**, Laico Bird S. [R], *finalist* in Heritage Place Futurity **[G1]**.

Brink Man V SI 88. Winner in 2 starts at 2, 2024, $106,000, 3rd Ruidoso Futurity **[G1]**.

Tempting Barbie SI 105. 4 wins to 3, 2024, $92,028, 2nd West Texas Derby **[G3]**, *finalist* in Rainbow Oaks **[G1]**, La Fiesta Futurity **[G3]**.

Chewalla SI 87. 2 wins to 3, $24,550, 3rd Ruidoso Inv. S.

Bacsheesh SI 92. Winner to 3, $20,856, 3rd Ruidoso Juvenile S.

Whiteside SI 84. Winner to 3. $9.660. 3rd Princess Derby.

Hally SI 96. 4 wins to 4, $61,157, *finalist* in Decketta S. **[G2]**.

Shoults SI 88. 4 wins to 4, $52,894.

AMG Six Point Three SI 90 (f. by PYC Paint Your Wagon). Winner to 3, $11,995. Dam of–

Kieva SI 94. 2 wins to 4, $82,082, 3rd All American Oaks, *finalist* **[G1].**

First Caroline Rose SI 98 (f. by Corona Cartel). 3 wins to 3, $26,339. Dam of **Relentless Rose** SI 90 ($31,300); granddam of **Eleet Fleet** SI 88.

Preslee The First SI 94 (f. by Corona Cartel). Placed to 3, $8,028. Dam of–

AINT SHE TEMPTING SI 97. 5 wins to 3, $727,427, Oklahoma Futurity **[G2]**, Golden State Derby **[G2]**. 2nd Golden State Million Futurity **[G1]**. Heritage Place Futurity **[G1]**, Los Alamitos Oaks **[G3]**, *finalist* in Los Alamitos Two Million Futurity **[G1]**.

AINT HE TEMPTING SI 92. 6 wins to 3, $262,419, Southern California Derby **[G2]**, 2nd Ed Burke Million Futurity **[G1]**.

Press Is My Hero SI 98. 3 wins to 3, $131,932, *finalist* in All American Futurity **[G1]**.

ENGAGEMENTS: All American, Rainbow, & Ruidoso Fut.

Accredited Oklahoma Bred; embryo transfer.

Hip No. 672 | Consigned by Marty Powers, Agent for Flag Ranch LLC | **Hip No. 672**

Revenant Wine

February 28, 2023 Brown Filly

Revenant Wine
6284053

A Revenant SI 91
- Mr Jess Perry SI 113
  - Streakin La Jolla SI 99
  - Scoopie Fein SI 99
- Thewayouwantmetoo SI 108
  - Mr Eye Opener SI 106
  - Hope And Glory SI 84

Painted Wine Wagon SI 96 (2015)
- PYC Paint Your Wagon SI 107
  - Corona Cartel SI 97
  - Dashin Follies
- Mr Perrys Wine SI 99
  - Mr Jess Perry SI 113
  - Fine Wines SI 95

By A REVENANT SI 91 (2014). Champion 2-Year-Old Colt, 3 wins, $604,800, Rainbow Fut. [G1]. Half-brother to FAMOUS SHINING STAR SI 102 (Champion). Sire of 94 ROM, 12 stakes winners, $5,071,466, including REVENANT MOON SI 119 (Champion 2-Year-Old Filly, $267,585), TAKE A SWIG OF THIS SI 103 ($439,556, Los Alamitos Winter Derby [G1]), DEEP BLUE SI 97 ($370,359 [G2]), LIL LONGMIRE SI 107 ($262,781 [G3]), Sippin Hayden SI 94 ($322,801, 3rd All American Fut. [G1]), Double Duty SI 98 ($144,580, 3rd Rainbow Fut. [G1]).

1st dam

PAINTED WINE WAGON SI 96, by PYC Paint Your Wagon. 4 wins to 3, $170,794, Mystery Futurity [R] **[G3]**, 3rd Mr Master Bug S. [R], *finalist* in Rainbow Futurity **[G1]**. Dam of 6 foals of racing age (three 2-year-olds), 5 to race, 2 winners, 3 ROM–

Unrelentless SI 92 (c. by Hes Relentless). 3 wins to 3, 2024, $309,977, 2nd Golden State Million Futurity **[G1]**, *finalist* in Los Alamitos Two Million Futurity **[G1]**, Rainbow Derby **[G1]**, Heritage Place Derby **[G2]**.

Wheres My Wine SI 87 (f. by Hes Relentless). 2 wins to 3, $18,177.

Tres Wines SI 81 (g. by Tres Seis). Placed at 2, 2024, $4,910.

2nd dam

Mr Perrys Wine SI 99, by Mr Jess Perry. 5 wins to 3, $105,217, 2nd All American Juvenile Inv. [R], *finalist* in Rainbow Futurity **[G1]**, West Texas Futurity **[G1]**, Hobbs America Futurity **[G2]**, Lovington H. **[G2]**, Hobbs America Derby **[G3]**. Sister to **TIME FOR WINE** SI 98. Dam of 16 foals to race, 11 winners, 12 ROM–

JESS GOOD WINE SI 111 (g. by Good Reason SA). 9 wins to 4, 2024, $579,413, Remington Champ. **[G1]**, Mr Jet Moore S. [R] **[G2]**, Hobbs America Derby Inv. **[G3]**-NTR, Rainbow Inv, All American Inv, Sooner S. [R], 2nd Texas Classic Derby **[G1]**, etc.

PAINTED WINE WAGON SI 96 (f. by PYC Paint Your Wagon). Stakes winner, above.

Miss Perrys Tres SI 93 (f. by Tres Seis). 3 wins to 3, $56,823, 2nd Will Rogers Derby Challenge S., *finalist* in Oklahoma Bred Derby [R] **[G3]**. Dam of–

PERRY FAST SI 89. 3 wins in 5 starts at 2, 2024, $49,277, Heritage Place Juvenile S.

Miss Perrys Cowgirl SI 91. Winner at 2, 2024, $52,037, *finalist* Oklahoma Futurity **[G2]**.

Kiss My Wine SI 95 (c. by Kiss My Hocks). Winner to 3, $69,500, *finalist* Ruidoso Fut. **[G1]**.

3rd dam

Fine Wines SI 95, by First Down Dash. 4 wins, $26,983, *finalist* **[G2]**. Half sister to **CHAMPAGNE LANE** SI 106 ($147,125 [R] **[G1]**; dam of **ALICE K WHITE** SI 99, ***Champion*; KENDALL JACKSON** SI 114, $409,244 **[G1]**; granddam of **ASTICA** SI 110, ***Champion***, $411,623; **BIGG DADDY** SI 98, $753,768 [R] **[G1]; WHITE LIGHTENIN** SI 107, $356,023 [R] **[G2]**); out of **DASHIN SANDY** SI 107 ($103,171 [R] **[G2]**). Dam of 14 foals to race, 10 winners, 11 ROM–

TIME FOR WINE SI 98 (Mr Jess Perry). 7 wins to 5, $206,953, AQHA Distaff Challenge Champ. S. **[G1]**, Junos Request S. **[G2]**, Remington Distaff Challenge **[G3]**, Sam Houston Distaff Challenge, 2nd AQHA Distaff Challenge Champ. S. **[G1]**, Selma S., 3rd Las Damas H. **[G3]**. Dam of **FIRST TIME FOR WINE** SI 96 ($113,759).

ONEMOREGLASSOFWINE SI 97 (Heza Fast Dash). 4 wins to 5, $118,065, PCQHRA Breeders' Derby **[G3]**, Elan Again S., 3rd Golden State Juvenile, *finalist* **[G1]**. Dam of **ONE SWEET MERLOT** SI 101 ($157,533), **Boxwineizfine** SI 103 ($140,100 **[G3]**).

Wine Dont Lie SI 105 (Big Daddy Cartel). 4 wins to 4, $119,603, 2nd Rita Danley Distaff S. [R], *finalist* in Zia Futurity [R] **[G1]**.

The Calling SI 106 (Big Daddy Cartel). 3 wins to 5, $106,919, 2nd Shue Fly S. [R], *fnl* **[G2]**.

Mr Perrys Wine SI 99 (Mr Jess Perry). Stakes placed winner, above.

Daddys Wine SI 115 (Big Daddy Cartel). 3 wins to 4, $86,333, 2nd First Moonflash Maturity [R] **[G2]**, 3rd Zia H., S. [R] **[G2]**, By By JJ S. [R].

ENGAGEMENTS: All American, Rainbow, & Ruidoso Fut., Los Alamitos Two Million Fut., Golden State Million Fut.

Accredited Oklahoma Bred; embryo transfer.

Hip No. 673 | Consigned by 13 Racing LLC, Agent for Homer A. Hill Estate | **Hip No. 673**

B AJ

March 2, 2023 Sorrel Colt

B AJ
6253597

Apollitical Jess SI 107 (2010)
- Mr Jess Perry SI 113
  - Streakin La Jolla SI 99
  - Scoopie Fein SI 99
- Apollitical Time SI 104
  - Apollo TB
  - Half Time Attraction SI 96

Glory Rider SI 99 (2010)
- Valiant Hero SI 105
  - First Down Dash SI 105
  - Corona Chick SI 113
- Mighty B Doll SI 103
  - On A High SI 113
  - Mighty Girl Go

By APOLLITICAL JESS SI 107 (2007). World Champion, $1,399,831 [G1]-NTR. Sire of 859 ROM, 139 stakes winners, $69,868,290, 13 champions, including KJ DESPARADO SI 118 (Champion, $3,061,849 [G1]), APOCALYPTICAL JESS SI 103 (Champion, $2,251,556 [G1]), EMPRESSUM SI 111 (World Champion, $2,020,623 [G1]), APOLLITICAL BLOOD SI 99 (Champion, $1,519,800 [G1]), HOLD AIR HOSTAGE SI 108 (Champion, $1,415,551 [G1]), APOLLITICAL GOLD SI 96 (Champion, $1,014,601 [G1]), FLYING COWBOY 123 SI 101.

1st dam

GLORY RIDER SI 99, by Valiant Hero. 4 wins to 4, $102,691. Race For Hope Bonus Challenge, AQHA Members Plus S., 2nd Junos Request S. **[G2]**, 3rd Prairie Meadows Distaff Challenge, *finalist* in Heritage Place Derby **[G2]**, Keokuk S. **[G3]**, Decketta S. **[G3]**. Sister to **MIGHTY B VALIANT** SI 99. Dam of 8 foals of racing age (one 2-year-old), 6 to race, 5 winners–

JESS B GLORY SI 96 (f. by Mr Jess Perry). 4 wins to 5, $143,932, Junos Request S. **[G1]**, 3rd All American Juvenile S., Ruidoso Downs Distaff Challenge S., *finalist* in Charger Bar H. **[G1]**, Decketta S. **[G2]**. Dam of–

B Gone (c. by PYC Paint Your Wagon). Winner at 2, 2024, $9,297.

B Me SI 91 (f. by Tres Seis). 2 wins to 3, $51,479, 2nd Remington Juvenile S. [R], *finalist* in FL Lady Bug S. [R] **[G3]**, Jack Brooks S. [R] **[G3]**.

B Boujee SI 99 (f. by Tres Seis). Winner to 3, $42,404, 3rd Valley Junction Juvenile S.

Kiss My Roana SI 92 (f. by Kiss My Hocks). Winner to 4, $30,072.

2nd dam

Mighty B Doll SI 103, by On A High. 3 wins at 2, $48,455, 2nd TQHA Breeders' Futurity [R], 3rd West Texas Futurity **[G1]**, *finalist* in Sun Country Futurity **[G1].** Dam of 19 foals to race, 10 winners, 14 ROM–

MIGHTY B VALIANT SI 99 (c. by Valiant Hero). 4 wins to 3, $543,968, Oklahoma Bred Futurity [R], 2nd Heritage Place Futurity **[G1]**, *finalist* in Rainbow Futurity **[G1]**. Sire.

MIGHTY INVICTUS SI 102 (c. by Mr Jess Perry). 6 wins to 3, $303,137, Dash For Cash Derby **[G1]**, 3rd Ruidoso Derby **[G1]**, *finalist* in All American Futurity **[G1]**, All American Derby **[G1]**, Rainbow Futurity **[G1]**, Rainbow Derby **[G1]**, Remington Futurity **[G1]**. Sire.

GLORY RIDER SI 99 (f. by Valiant Hero). Stakes winner, above.

JESS B MIGHTY SI 98 (f. by Mr Jess Perry). 4 wins to 3, $63,104, Oklahoma Bred Derby [R], Miss Olene H. [R], *finalist* in Retama Futurity **[G1]**. Dam of **B LEAVING** SI 99 ($262,736 [R] **[G3]**), **JESS B ONE** SI 103 ($258,911), **B Cause Im A Hero** SI 105 ($197,555 **[G1]**), **Jess Let It B** SI 104 ($186,279 [R] **[G2]**), **Jess B Heroic** SI 94 ($59,069), **Jess Dynasty B** SI 98 ($41,903).

MIGHTY OBSCESSION SI 99 (f. by Runaway Winner). 4 wins to 3, $50,744, The Quarter Racing Journal S., 2nd New Mexico Juvenile Challenge **[G3]**, *finalist* in Remington Futurity **[G1]**, Remington Derby **[G1]**. Dam of **MIGHTY SHAZOOM** SI 95 ($48,541 **[G3]**); granddam of Strong Soul SI 97 ($56,072, *finalist* in All American Derby **[G1]).**

BH Boogie SI 102 (g. by Runaway Winner). 4 wins to 4, $99,193, 3rd Heritage Place Derby **[G1]**, Mexico Champ. Challenge **[G3]**, *finalist* in Rainbow Futurity **[G1]**, Remington Futurity **[G1]**, All American Derby **[G1]**, Remington Derby **[G1].**

BHB Mighty SI 93 (f. by Mr Jess Perry). Winner to 3, $28,779, *finalist* in Retama Park Futurity **[G1]**, Altoona Derby **[G3]**. Dam of **AG Navigating Mighty** SI 87 ($44,136 [R] **[G3]**); granddam of **VALIANT STEVIE B** SI 95 ($25,132).

Mighty Uno SI 95 (f. by Chicks Beduino). Placed to 3, $3,027, *finalist* in NM Juvenile Challenge **[G2]**. Dam of **Dashing Uno** SI 99 ($79,525 **[G3]**), **Mighty Lajolla** SI 98; granddam of **SEA MIGHTY** SI 106 ($56,594), **Hearts Ona Hero** SI 97 ($53,338).

Eyesa B Doll (f. by Eyesa Special). Unraced. Dam of **Maserati B** SI 86.

ENGAGEMENTS: AQHA Challenge, All American, Rainbow, & Ruidoso Fut.

Accredited Oklahoma Bred.

Hip No. 674 Consigned by Lazy E Ranch LLC, Agent for Reliance Ranches LLC **Hip No. 674**

RR Dianetotakeuon

April 19, 2023 Bay Filly

RR Dianetotakeuon
6313093

Freighttrain B SI 115
- PYC Paint Your Wagon SI 107
  - Corona Cartel SI 97
  - Dashin Follies
- Dianetogetcha SI 108
  - Mr Eye Opener SI 106
  - Dianetomeetcha SI 103

Mezmerik SI 83 (2016)
- First Down Dash SI 105
  - Dash For Cash SI 114
  - First Prize Rose SI 98
- Dreams For Lyndsie SI 104
  - Takin On The Cash SI 109
  - Lizas Mystique SI 82

By FREIGHTTRAIN B SI 115 (2008). 9 wins, $421,761 [RG3]. Sire of 522 ROM, 38 stakes winners, $21,530,873, including WHISTLE STOP CAFE SI 101 (World Champion, $2,222,840 [G1]), BV MIDNITE EXPRESS SI 98 ($769,319 [G1]), EYESA FREIGHTTRAIN B SI 92 ($609,297 [RG2]), SHEZA FREIGHTTRAIN T SI 107 ($578,760 [RG2]), MOONIE BLUES SI 97 ($534,579 [G3]), SPECIAL WILD TRAIN B SI 93 ($530,358 [RG1]), BYE BYEFREIGHTTRAIN SI 107 ($350,045 [RG3]), HH GAILFORCE SI 106 ($314,121 [RG2]), TOMMY THE TRAIN SI 109.

1st dam

Mezmerik SI 83, by First Down Dash. Unplaced. Dam of 5 foals of racing age (two 2-year-olds), 5 to race, 2 winners–

Fiduciary SI 94 (f. by The Fiscal Cliff). 2 wins to 3, $23,430.

Ignytion SI 101 (g. by Carters Cartel). Winner to 4, 2024, $18,773.

2nd dam

DREAMS FOR LYNDSIE SI 104, by Takin On The Cash. 3 wins at 2, $13,693, Down Under Futurity, 2nd Utah Sires Fall Futurity [R] **[G3]**. Dam of 22 foals to race, 12 winners, 17 ROM–

LOOKINGFORAGOODTIME SI 105 (g. by Furyofthewind). 8 wins to 7, $82,828, Battle of the Breeds Summer S.

FLYINGFORUNCLESAM SI 105 (g. by Flyingwitheagles). 2 wins to 5, $42,753, Rillito Park Derby, 2nd Sam Houston Classic S. **[G2]**, 3rd Sam Houston Champ. Challenge **[G2]**, *finalist* in AQHA Challenge Champ. **[G1]**.

Cashinginmydreams SI 103 (g. by Pritzi Dash). 2 wins to 4, $87,307, 2nd Heartbeat of America H. [R] **[G3]**, Ruidoso Juvenile Inv. [R], 3rd B.F. Phillips, Jr. H. [R] **[G3]**, *finalist* in Rainbow Futurity **[G1]**, Ruidoso Derby **[G1]**.

Thespeedprofessor SI 105 (g. by Furyofthewind). 6 wins to 7, $83,803, 2nd Will Rogers Distance Challenge, Expo Square S., 3rd Remington Distance Challenge **[G3]**, *finalist* in AQHA Distance Challenge Champ. S. **[G1]**, Remington Distance Champ. S. **[G2]**.

Yourjockeystofat SI 101 (g. by Furyofthewind). 4 wins to 5, $67,115.

Awholelotofattitude SI 87 (f. by Corona Cartel). Placed to 3, $5,026. Dam of–

Diamonds N Dynasty SI 98. 3 wins to 3, $33,365, 2nd La Pacifica H., California Breeders Freshman S. [R], California Breeders Debutante S. [R].

3rd dam

Lizas Mystique SI 82, by White Tie. Placed to 3, $3,740.Half sister to **REALLY SPECIAL** (APHA) SI 90 (***APHA World Champion***), **GOTOTHEMOUNTAIN** SI 98 ($65,971 [R] **[G2]**), Elans Last SI 96 (dam of **CHANCE TO EXCEL** SI 104, $458,515 **[G1]**; **CHANCE TO FIRE** SI 101, $349,986). Out of **ELANS SPECIAL** SI 98 ($1,186,540 **[G1]**). Dam of 21 foals to race, 18 ROM–

CATCHMEINYOURDREAMS SI 106 (g. by Pritzi Dash), ***Champion Aged Horse twice***, ***Champion Aged Gelding twice***, 14 wins to 8, $1,040,929, AQHA Challenge Champ. **[G1]**, Los Alamitos Inv. Champ. **[G1]** 3 times, Go Man Go H. **[G1]**, California Champ. Challenge **[G2]**, California Challenge Champ. **[G2]**, Silver Strand H., 2nd Champion of Champions **[G1]**, AQHA Challenge Champ. **[G1]**, etc.

DREAMS FOR LYNDSIE SI 104 (f. by Takin On The Cash). Stakes winner, above.

Alltherightcurves SI 96 (f. by First Down Dash). 2 wins to 3, $9,050. Dam of–

SEPARATE BUTALLRIGHT SI 99. 6 wins in 10 starts to 3, 2024, $131,034, Speedhorse Futurity **[G3]**, BOCO Overnight S.

CHARLIES FAST MAN SI 106. 4 wins to 6, 2024, $69,912, Equineline S., Rillito Juv, etc.

Nothinlikelovin SI 85 (f. by First Down Dash). Winner to 3, $4,441. Dam of–

DF Fabulous Flare SI 101. 3 wins to 4, $57,106, 3rd Hawkeye Futurity [R].

America Strikes Back SI 93 (f. by Dash To Chivato). 2 wins to 3, $20,025. Granddam of **LGM FLIRTING HERO** SI 94 (to 3, 2024, $79,733), **Eaglelistic** SI 87 ($61,328 **[G2]**).

ENGAGEMENTS: AQHA Challenge, All American, Rainbow, & Ruidoso Fut.; eligible for Ruby Buckle, Future Fortunes.

Accredited Oklahoma Bred; embryo transfer.

Hip No. 675 Consigned by Solo Select, Agent for Speed LLC **Hip No. 675**

Jess Lady Valiant

March 8, 2023 Sorrel Filly

Jess Lady Valiant
6303501

Mr Jess Perry SI 113 — Streakin La Jolla SI 99 — Streakin Six SI 104 / Bottom's Up SI 82
Mr Jess Perry SI 113 — Scoopie Fein SI 99 — Sinn Fein SI 98 / Legs La Scoop SI 95
Valiant Jess SI 99 (2009) — Valiant Hero SI 105 — First Down Dash SI 105 / Corona Chick SI 113
Valiant Jess SI 99 (2009) — Jess Sass Me SI 107 — Mr Jess Perry SI 113 / Sassy Smith SI 99

By MR JESS PERRY SI 113 (1992). Champion, $687,184 [G1]-NTR. Sire of 1,301 ROM, 167 stakes winners, $62,390,743, 9 champions, including MATABARI SI 104 (Champion, $1,410,471 [G1]), APOLLITICAL JESS SI 107 (World Champion, $1,399,831 [G1]), ONE FAMOUS EAGLE SI 101 (Champion, $1,387,453 [G1]), NOCONI SI 105 (Champion, $1,356,459 [G1]), A REVENANT SI 91 (Champion, $604,800 [G1]), MISS RACY JESS SI 91 (Champion, $485,113 [G1]), FREDRICKSBURG SI 109 (Champion, $369,304 [G1]).

1st dam

VALIANT JESS SI 99, by Valiant Hero. 3 wins to 4, $45,645, Ruidoso Juvenile Challenge, *qualified* to AQHA Juvenile Challenge Champ. **[G2]**. Sister to **SASS ME BLUE** SI 94, **JESS BEING VALIANT** SI 94, **VALIANT LIVY** SI 97. Dam of 11 foals of racing age (one 2-year-old), 8 to race, 5 winners–

JESS DREAM OF ME SI 94 (f. by Apollitical Jess). 5 wins to 5, $246,937, Florentine S., || 2nd Mildred N Vessels Mem. H. **[G1]**, 3rd Los Alamitos Oaks **[G3]**, *finalist* in All American Futurity **[G1]**, Rainbow Oaks **[G1]**, Charger Bar H. **[G1].**

Jess Speed Cartel SI 95 (g. by Corona Cartel). 2 wins to 3, $17,375, 2nd Gary & Sherilyn Blattner Mem. Derby.

2nd dam

JESS SASS ME SI 107, by Mr Jess Perry. ***AQHA Dam of Distinction***. 4 wins to 3, $110,503, Holiday H., 2nd La Primera Del Ano Derby **[G1]**, Easy Date Overnight H., 3rd Los Alamitos Winter Derby **[G1]**. Sister to **Lucky Me** SI 101. Dam of 51 foals to race, 43 ROM–

JESS WALKING THRU SI 92 (f. by Walk Thru Fire). ***Champion 2-Year-Old Filly***, 4 wins to 3, || $447,266, Dash For Cash Fut.**[G1]**, 3rd Los Alamitos Two Million Fut.**[G1]**. Dam of **CT WALKING THRU** SI 88 (2 wins in 2 starts at 2, 2024, $100,380), **FG Jess Dash.**

SASS ME BLUE SI 94 (f. by Valiant Hero). ***Champion Aged Mare***, 6 wins to 5, $296,378, || Mildred Vessels H. **[G1]**, 2nd Los Alamitos Super Derby **[G1]**, Southern California Derby **[G1]**, Charger Bar H. **[G1]**, etc. Dam of **SASS GO BLUE** SI 95 ($181,464 **[G2]**), **SASS MO BLUE** SI 96 ($77,341), **Sassies Blues Girl** SI 102 ($30,247).

SASSALITICAL SI 102 (f. by Apollitical Jess). 5 wins to 4, $253,457, Decketta S. **[G2]**, || Easy Date S. **[G3]**, 2nd Valley Junction Fut. **[G3]**, Miss Ellen S., *finalist* in Heritage Place Futurity **[G1]**, All American Oaks **[G1]**, Rainbow Oaks **[G1].**

SPEED DYNASTY SI 103 (c. by FDD Dynasty). 5 wins to 4, $220,464, Los Alamitos || Champ. Challenge **[G2]**, La Fiesta Futurity, *finalist* in Ruidoso Futurity **[G1].**

JESS BEING VALIANT SI 94 (c. by Valiant Hero). 6 wins to 4, $191,735, Golden State || Juvenile, A Ransom H., 2nd Golden State Derby **[G1]**, Vessels Maturity **[G1]**, etc. Sire.

FIRE AND SASS SI 93. 3 wins to 3, $140,756, Kindergarten Futurity **[G3]**, *finalist***[G1]**.

FIRST N SASSY SI 99 (f. by First Down Dash). 5 wins to 4, $81,149, Sam's Town S., 2nd || Decketta S. **[G2]**, *finalist* in Junos Request S. **[G1]**.

VALIANT JESS SI 99 (f. by Valiant Hero). Stakes winner, above.

VALIANT LIVY SI 97 (f. by Valiant Hero). 2 wins to 3, $29,380, Nutrena S.

SASSY ON FIRE SI 103 (f. by Walk Thru Fire). 5 wins in 10 starts to 3, $25,213, Elko || Derby, 3rd Blane Schvaneveldt H., S. Dam of **Dont Sass KVN** SI 95 ($101,429 **[G2]**).

Jess Fire Me SI 98 (c. by Walk Thru Fire). 2 wins to 3, $242,442, 2nd Ruidoso Fut.**[G1].**

Jess Sass Dash SI 95. Winner at 2, $72,154, 2nd Ruidoso Juv, *finalist* Rainbow Fut. **[G1]**.

Sass Cartel SI 89 (g. by Corona Cartel). 2 wins to 3, $29,131, 2nd Nutrena S.

Ladv Perrv On Fire SI 89 (f. by Walk Thru Fire). 2 wins to 4, $26,668, 3rd Corona Kool H., || *finalist* Ruidoso Juv. Challenge **[G3]**. Dam of **Muy Bien Corona** SI 92 ($45,405 **[G2]**).

Ms Valiant Perry SI 86 (f. by Valiant Hero). Placed. Dam of **SAN LORENZO BLOOD** SI 106 (to 3, 2024, $290,990, Mardi Gras Fut. [R] **[G2],** 3rd Lee Berwick Fut. [R] **[G1].**

ENGAGEMENTS: AQHA Challenge, All American, Rainbow, & Ruidoso Fut., Los Alamitos Two Million Fut., Golden State Million Fut.

Accredited Oklahoma Bred; embryo transfer.

Hip No. 676 | Consigned by Jordan Wiggins, Agent for Tykhe Racing LLC | **Hip No. 676**

I Am NME

February 2, 2023 Bay Filly

I Am NME
6307872

Apollitical Jess SI 107
- Mr Jess Perry SI 113
  - Streakin La Jolla SI 99
  - Scoopie Fein SI 99
- Apollitical Time SI 104
  - Apollo TB
  - Half Time Attraction SI 96

A Valiant Zoomer SI 95 (2017)
- Valiant Hero SI 105
  - First Down Dash SI 105
  - Corona Chick SI 113
- Signs Zoomer SI 98
  - Shazoom SI 102
  - Stylish Sign SI 98

By APOLLITICAL JESS SI 107 (2007). World Champion, $1,399,831 [G1]-NTR. Sire of 859 ROM, 139 stakes winners, $69,868,290, 13 champions, including KJ DESPARADO SI 118 (Champion, $3,061,849 [G1]), APOCALYPTICAL JESS SI 103 (Champion, $2,251,556 [G1]), EMPRESSUM SI 111 (World Champion, $2,020,623 [G1]), APOLLITICAL BLOOD SI 99 (Champion, $1,519,800 [G1]), HOLD AIR HOSTAGE SI 108 (Champion, $1,415,551 [G1]), APOLLITICAL GOLD SI 96 (Champion, $1,014,601 [G1]), FLYING COWBOY 123 SI 101.

1st dam

A Valiant Zoomer SI 95, by Valiant Hero. Winner at 3, $69,567, 3rd Texas Classic Derby **[G1]**. Dam of 2 foals of racing age, both 2-year-olds, 1 currently racing.

2nd dam

Signs Zoomer SI 98, by Shazoom. 3 wins at 2, $30,044, *finalist* [R] **[G2]**. Dam of 16 winners–

THE FISCAL CLIFF SI 109 (c. by PYC Paint Your Wagon). ***Champion Aged Stallion***, 13 wins to 5, $580,425, AQHA Chlg. Champ. **[G1]**, Bob Moore S. **[G2]**, Heritage Place Juv, Canterbury Champ. Chlg, Skip Zimmerman S., Jim Bader Fut. [R], Iowa Double Gold Fut. [R], Polk County Derby [R], 2nd Eastex S. **[G2]**, Ruidoso Derby Chlg, etc. Sire.

JERIKO SI 95 (g. by One Famous Eagle). 8 wins to 4, 2024, $873,272, Los Alamitos Super Derby **[G1]**, 2nd Los Alamitos Two Million Futurity **[G1]**, 3rd Rainbow Juvenile Inv. S., *finalist* in Golden State Million Futurity **[G1]**, Champion of Champions S. **[G1].**

WAGON TALES SI 99 (c. by PYC Paint Your Wagon). 5 wins to 4, $427,579, A Ransom H., Remington Juv. [R], 3rd All American Futurity **[G1]**, Heritage Place Fut. **[G1].** Sire.

GOTAGOGH SI 106 (c. by Favorite Cartel). 6 wins in 10 starts to 3, 2024, $213,475, Firecracker Derby **[G3]**, 2nd Leon Bard S. [R], *finalist* in Texas Classic Futurity **[G1].**

THE POLAR VORTEX SI 104 (f. by Carters Cartel). 8 wins to 5, $143,416, Prairie Meadows Distaff Chlg. **[G3]**, 2nd Canterbury Distaff Chlg, Future of Iowa S. [R], Cy-Hawk S. [R], 3rd Iowa Double Gold Derby [R], Future of Iowa S. [R], *finalist* **[G1]** twice.

A Valiant Zoomer SI 95 (f. by Valiant Hero). Stakes placed winner, above.

Signs Of PYC (f. by PYC Paint Your Wagon). Unraced. Dam of–

SIGNS OF LIVEWIRE (APHA) SI 102. ***APHA World Champion, APHA World Champion 2-Year-Old and 2-Year-Old Colt***, 6 wins in 6 starts at 2, 2024, $217,811, Speedhorse Graham Futurity **[G1]**, Oklahoma Paint & App Futurity **[G1]**.

Signs Of A Blue Moon SI 89. 2 wins at 2, $26,414, *qualified* to Valley Junction Futurity **[G3]**. Dam of **Bee A Tempting Queen** SI 86 (at 2, 2024).

The Fiscal Sign (f. by PYC Paint Your Wagon). Dam of **The Political Sign** SI 91 ($30,462).

3rd dam

Stylish Sign SI 98, by Vital Sign. 4 wins, 2 to 5, $28,306. Dam of 14 foals to race, 13 ROM–

MR PYC TO YOU SI 97 (PYC Paint Your Wagon). 6 wins to 5, $488,820, Champion of Champions **[G1]**, 2nd Los Alamitos Champ. Chlg.**[G3]**, *fnl* in Rainbow Fut. **[G1]**. Sire.

FIRST PAINTED SIGN SI 104 (PYC Paint Your Wagon). 4 wins in 7 starts at 2, $284,911, Speedhorse Futurity [R] **[G1]**, Oklahoma Futurity **[G2].**Dam of **FIRST VALIANT SIGN** SI 99 ($1,053,844 **[G1]**), **A TRES OF PAINT** SI 98 ($509,184 [R] **[G3]**), **APOLLITICAL SIGN** SI 94 ($141,173 **[G3]**), **A Tres Of Sign** SI 94 ($159,600 [R] **[G1]**); granddam of **A TRES OF EAGLE** SI 108 ($472,117 **[G1]**), **A DASH OF SIGN** SI 96 ($178,488 **[G2]**), **AJs Tres Of Paint** SI 96 ($291,966 **[G1]**), **Five Bar Signs.**

SECOND PAINTED SIGN SI 101 (PYC Paint Your Wagon). 6 wins in 12 starts to 3, $101,604, Will Rogers Derby Challenge, OkHA Derby [R], *finalist* **[G2]**. Sire.

Stolin Sign SI 89 (Stoli). Winner. Dam of **ONE STOLIN EAGLE** SI 106 ($90,532 **[G2]**), **DF Apollitical Sign** SI 99 ($70,551); granddam of **MFS CHEERIO** SI 95 ($143,289 **[G3]**).

Third Painted Sign (PYC Paint Your Wagon). Unraced. Dam of **A PAINTED DYNASTY** SI 101 ($249,982), **DOC LAMB** SI 95 ($151,630).

ENGAGEMENTS: All American, Rainbow, & Ruidoso Fut., Los Alamitos Two Million Fut.

Embryo transfer.

Hip No. 677

Consigned by Burns Ranch, Agent

MG Ferrier Girl

March 8, 2023 Brown Filly

Hip No. 677

MG Ferrier Girl
6274397

Constituent SI 96
- Seperate Interest SI 98
  - Separatist SI 101
  - A Delightful Legacy SI 105
- Tahma Hawk SI 87
  - Hawkinson SI 99
  - Takin On The Green SI 84

Spelbound (2009)
- FDD Dynasty SI 102
  - First Down Dash SI 105
  - Dinastia Toll BRZ SI 97
- Sizzling SI 102
  - Corona Cartel SI 97
  - Tiny Dash Of Cash SI 105

By CONSTITUENT SI 96 (2018). 8 wins, $231,815, Governor's Cup Fut. [RG1], 2nd El Primero Del Ano Derby [G2], fnl in Golden State Million Fut. [G1]. Half-brother to THE SWAMP SI 98, OLDSMOBILE HILL SI 98, STEL HAWK SI 91. His first foals are yearlings of 2024. Son of stakes winner SEPERATE INTEREST SI 98; sire of 22 stakes winners, including DELIGHT INTEREST SI 110 ($286,463, Sam Houston Derby [G3]), SHE GOES UP SI 95 ($219,647, Governor's Cup Fut. [RG1]), SASS GO BLUE SI 95 ($181,464, PCQHRA Breeders Fut. [G2]).

1st dam

Spelbound, by FDD Dynasty. Unraced. Sister to **Down Rite Fast** SI 98. Dam of 7 foals of racing age (one 2-year-old), 5 to race, 4 winners–

First Lips SI 104 (f. by Jess Lips). 2 wins to 3, $20,709. Dam of–

ANDY CARTEL SI 93 (g. by Krash Cartel). 6 wins in 8 starts at 2, ($159,037 USA), in Mexico, Desafio Crianza Mexicana Futurity [R] **[G3]**, Futurity Criadores Mexicanos [R].

MG Pilot Boy SI 92 (g. by Paint My Pilot). Winner to 3, $19,629.

2nd dam

SIZZLING SI 102, by Corona Cartel. 7 wins to 5, $147,912, Juno's Request S., West/Southwest Distaff Challenge, Rheudasil H., 2nd AQHA Distaff Challenge Champ. **[G1]**, *finalist* in Los Alamitos Million Futurity **[G1]**. Dam of 24 foals to race, 11 winners, 14 ROM–

IMAQTPIE SI 94 (f. by One Famous Eagle). 2 wins to 3, $106,733, Los Alamitos Winter Derby **[G1]**, *finalist* in Miss Princess H. **[G3]**. Dam of–

Sweet Emylou SI 105. 4 wins to 3, $148,897, 2nd Rainbow Oaks **[G1]**, 3rd Selma S.

Play Misty SI 94. 2 wins in 3 starts at 2, 2024, $37,344, 3rd Kindergarten Futurity **[G2].**

Fire Fortune SI 95 (g. by Walk Thru Fire). 4 wins to 4, $366,198, 3rd All American Derby **[G1]**, California Breeders Champ. [R] **[G1]**, *finalist* in Rainbow Derby **[G1].**

Famous N Hot SI 95 (f. by One Famous Eagle). 3 wins to 3, $58,445, 3rd Sgt Pepper Feature H., *finalist* in Golden State Million Futurity **[G1]**.

Down Rite Fast SI 98 (f. by FDD Dynasty). Winner to 3, $19,267, 3rd Rocky Mountain Derby. Dam of–

Southpaw BB SI 98. 3 wins to 5, $68,646.

Jessy Jane SI 93 (f. by Mr Jess Perry). 2 wins to 3, $32,184, *finalist* in Ruidoso Futurity **[G1]**. Dam of–

ROSTER MAN SI 95. 2 wins at 2, $48,800, De Saix S., *finalist* Lee Berwick Fut. [R] **[G1]**.

Catcha Breeze SI 89. 3 wins to 6, $21,901, 2nd Richard Nevins Mem. Speed S.

Swype SI 128. 5 wins to 5, $57,736. Set NTR 350y.

Jess A Cajun SI 95. 2 wins to 3, $50,718, *finalist* in LQHBA Sale Futurity [R] **[G1].**

Giving It All SI 88 (Walk Thru Fire). 2 wins at 2, $91,708, *finalist* in All American Fut. **[G1].**

First Down Fast (f. by First Down Dash). Placed at 2, $3,435. Dam of–

Favorite First Down SI 88. Winner at 2, $23,390, 3rd Aqualina H., *finalist* **[G2]**.

3rd dam

Tiny Dash Of Cash SI 105, by Dash For Cash. 4 wins to 3, $211,118, 2nd Rainbow Futurity **[G1]**, *finalist* in Texas Classic Futurity **[G1]**, All American Derby **[G1]**, Dash For Cash Derby **[G1]**, Rainbow Derby **[G1]**. Half sister to **TINY FIRST EFFORT** SI 105 (***Champion,*** $445,393 **[G1]**), **TINY FIRST DOWN** SI 105 ($317,881 **[G1]**). Dam of 16 starters, 15 ROM–

SIZZLING SI 102 (Corona Cartel). Stakes winner, above.

Dash Of Perry SI 103 (Mr Jess Perry). 2 wins to 4, $382,390, 2nd All American Futurity **[G1]**, *finalist* in Los Alamitos Million Futurity **[G1].**Dam of **TEMPLAR KNIGHT** SI 93 ($117,641 **[G2]**), **Sprinster** SI 97 ($85,782); granddam of **Capitan Jimbob** SI 98 ($91,483 **[G3]**), **CF Rowdy James** SI 94 ($48,432), **Hot Dynasty Z** SI 90 ($28,501 **[G3]**), CD Daddys Home SI 83 (dam of **JOOSE BOXX** SI 96, at 2, 2024, $555,728 **[RG1]**).

Red Storm Cat SI 104. 5 wins to 4, $226,439, 2nd Texas Classic Fut.**[G1]**. Sire.

Pepper Perry SI 103 (Mr Jess Perry). 5 wins to 5, $113,287, 2nd Hobbs Derby **[G3].**

Significant Legacy SI 94. Placed at 2 in Mexico, 2nd Jesus Nuchi Jimenez Sanchez S.

Hip No. 678 | Consigned by Cavenaugh Quarter Horses LLC | **Hip No. 678**

Thumpper

March 6, 2023 Brown Colt

Thumpper 6265240	Uncle D SI 96	Corona Cartel SI 97	Holland Ease SI 109	
			Corona Chick SI 113	
		Little Surfer SI 104	First Down Dash SI 105	
			Runaway Wave SI 105	
	Frans Fast Filly (2018)	Jess Good Candy SI 96	Good Reason Sa SI 102	
			Jess Send Candy SI 95	
		Tres Seis Folszookie	Tres Seis SI 97	
			Fols Zookie Cookie SI 102	

By UNCLE D SI 96 (2017). Champion 2-Year-Old, 4 wins, $689,165, Rainbow Fut. [G1], All American Juv. S., 2nd Heritage Place Fut. [G1]. Brother to RIP TIDE SI 107. Half-brother to MRS KVN SI 98. His first foals are 2-year-olds. Sire of 17 ROM, including ANNA BELLE SI 95 (2 wins, $83,311, FL Lady Bug S. [RG3]), HEAVENS UNCLE SI 91 (2 wins, $371,832, OK-Bred Fut. [RG1]), Ruth D SI 88 (2 wins, $35,423, fnl FL Lady Bug S. [RG3]), Axle D SI 87 (winner, $20,344), D Fawn SI 92 (2 wins, $19,183), Lady D SI 82 (2 wins, $19,078), Annie D SI 88 ($17,830).

1st dam

Frans Fast Filly, by Jess Good Candy. Unplaced in 1 start. Dam of 2 foals of racing age, both 2-year-olds, 1 to race.

2nd dam

Tres Seis Folszookie, by Tres Seis. Unraced. Dam of 7 foals to race, 6 winners, 6 ROM–

Jess Folzookieing SI 102 (f. by Apollitical Jess). 3 wins to 3, 2024, $65,597, 3rd Prairie Meadows Juvenile Challenge S., *finalist* in Mystery Futurity [R] **[G2]**, AQHA Juvenile Challenge Champ. S. **[G2]**.

Charlies Politician SI 93 (g. by Apollitical Jess). Winner to 3, $40,583, 2nd Northlands Futurity.

DF Zookie Cookie SI 93 (f. by Hes Relentless). Winner at 2, $41,250, *finalist* in Oklahoma Futurity **[G2]**.

Jess A Good Candyman SI 96 (c. by Jess Good Candy). Winner to 4, $39,012.

3rd dam

FOLS ZOOKIE COOKIE SI 102, by Fols Gold. 7 wins at 3 and 4, $38,811, Frances Carr Distaff S., Windy City Dash-NTR, 400y in 0:20.110, Blue Ribbon 440 Derby, 2nd Mystery Derby, Dashingly S., *finalist* **[G3]**. Dam of 14 foals to race, 12 winners, 11 ROM–

HOLD AIR HOSTAGE SI 108 (Apollitical Jess), ***Champion 3-Year-Old***, ***Champion 3-Year-Old Gelding***, 9 wins to 5, $1,415,551, All American Derby **[G1]**, Rainbow Derby **[G1]**, Sooner State S. [R] **[G1]**, Heritage Place Derby **[G2]**, 2nd Remington Champ. **[G1]**, Los Alamitos Champ. Challenge **[G3]**, 3rd Downs At Albuq. Fall Champ. **[G1].**

ZOOKIE STREET SI 106 (Corona Cartel). 10 wins to 5, $268,774, Texas Champ. Challenge **[G1]**, Manor Derby **[G2]**, Texas Derby Challenge **[G3]**, Sophomore Showdown S., Cajun Sprint H., 2nd Sam Houston Classic **[G2]**, Silver Bullet S., 3rd AQHA Challenge Champ. **[G1]**, Z Wayne Griffin Director's S. **[G3].** Set NTR 330y.

THRU REBAS EYES SI 105 (Fishers Dash). 9 wins to 4, $168,346, Oklahoma Juvenile Challenge **[G3]**, KHEY/Y96 H., Colors of the Wind H.-NTR, 2nd Juvenile Challenge Champ. **[G1]**, etc.; *finalist* in Los Alamitos Million Futurity **[G1]**. Dam of–

MDT STREETFIGHTER SI 105. 5 wins to 7, $200,341, Delta Louisiana Bred Derby [R] **[G2]**, 2nd LQHBA Sale Futurity [R] **[G1]**, Vinton S. [R] **[G3]**, 3rd Tom Tucker Mem. S., *finalist* in LQHBA Futurity [R] **[G1]**, *qualified* to LQHBA Laddie Futurity [R] **[G2]**.

MDT BACKSTREET BULLY SI 99. 4 wins to 4, $46,394, Magnolia S. [R].

Rebas In The House SI 100. 2 wins to 3, $47,542, *finalist* Texas Classic Fut. **[G1]**. Dam of–

SHAKESHAKESHAKEIT SI 97. 2 wins to 5, $227,538, LQHBA Laddie Futurity [R] **[G2]**, 2nd Louisiana Juvenile S. [R], *qualified* to Louisiana Million Futurity [R] **[G1]**.

Ima Gone Reba SI 99. 3 wins to 4, $145,001, 2nd Louisiana Bred Laddie Futurity [R] **[G2]**, *finalist* in LQHBA Louisiana Million Futurity [R] **[G1]**.

Come On Tempt Me SI 97. Winner to 4, $17,981, 3rd Clasico Jodys Glory S.

Nobo SI 96. Winner to 4, $20,470. Dam of–

No Freight SI 97. 3 wins to 3, $263,200, 2nd Louisiana Million Futurity [R] **[G1]**.

Brave Heart Won SI 101 (Apollitical Jess). 5 wins to 4, $381,068, 2nd Black Gold 440 Champ. Futurity [R] **[G3]**, 3rd All American Derby **[G1]**, Texas Classic Derby **[G1].**

ENGAGEMENTS: AQHA Challenge, All American, Rainbow, & Ruidoso Fut., Los Alamitos Two Million Fut., Golden State Million Fut.

Accredited Oklahoma Bred; embryo transfer.

Hip No. 679 | Consigned by Dunn Ranch, Agent | **Hip No. 679**

BP Slewfoot

April 25, 2023 Brown Filly

BP Slewfoot 6283055	Cyber Monday SI 98	Favorite Cartel SI 104	Favorite Trick	
			Shenoshercorona SI 91	
		Remember Me Rose SI 110	Corona Cartel SI 97	
			Im Moonlighting SI 106	
	BP Down South SI 91 (2012)	First Down Dash SI 105	Dash For Cash SI 114	
			First Prize Rose SI 98	
		BP Shes Southern SI 120	Southern Cartel SI 108	
			Shes Takes All SI 90	

By CYBER MONDAY SI 98 (2018). 5 wins, $528,428, Ruidoso Fut. [G1], fnl in Rainbow Fut. [G1]. Brother to CYBER ATTACK SI 101 (Champion), POWERFUL FAVORITE SI 106, RUNFOR YOURLIFE SI 96, BOMB CYCLONE SI 104. Half-brother to TESSTA ROSSA SI 99, INTENSE FIRE SI 97. His first foals are yearlings of 2024. Son of stakes winner FAVORITE CARTEL SI 104; sire of 118 stakes winners, 7 champions, including TRANE STATION V SI 97 (Champion Colt, $1,754,152 [G1]), CYBER ATTACK SI 101 (Champion, $1,721,346 [G1]).

1st dam

BP Down South SI 91, by First Down Dash. Winner at 2, $160,110, 2nd Oklahoma Bred Futurity [R] **[G3]**, 3rd FL Lady Bug S. [R]. Sister to **Southern Belle BP** SI 91. Dam of 17 foals of racing age (six 2-year-olds), 10 to race, 5 winners, 7 ROM–

BP SOUTHERN SUZIE SI 96 (f. by Corona Cartel). 3 wins to 4, $33,992, Wyoming || Downs Futurity, 2nd AQRA Graduation S.

BP Fancydownsouth SI 94 (f. by Im A Fancy PYC). 2 wins to 3, $45,331, *finalist* [R] **[G3]**.

BP Down For A Corona SI 86 (g. by Corona Cartel). 2 wins at 2, $22,804.

Apollitical B Birdie SI 95 (f. by Apollitical Blood). Winner to 4, $12,342, *finalist* in Ruidoso || Juvenile Challenge **[G3]**.

BP Feel The Thunder SI 90 (f. by PYC Fun N Fancy). Winner in 2 starts at 2, 2024, $11,939.

2nd dam

BP SHES SOUTHERN SI 120, by Southern Cartel. 7 wins to 4, $279,378, NMHBA S. [R] **[G2]**, NMSF Senorita Futurity [R] **[G3]**, 2nd Pelican S. [R], 3rd New Mexico Breeders' H. [R] **[G3]**, Four Corners Senora S. [R], New Mexico State Fair Breeders' Derby [R], *finalist* [R] **[G1]**. Sister to **SOUTHERN TAKES ALL** SI 107. Dam of 21 foals to race, 11 winners, 13 ROM–

APOLLITICAL J WILD SI 94 (g. by Apollitical Jess). 2 wins to 3, $128,659, Ruidoso Inv. || S., 3rd West Texas Derby **[G3]**, *finalist* in Rainbow Derby **[G1].**

BP Down South SI 91 (f. by First Down Dash). Stakes placed winner, above.

BP Moonlight SI 99 (f. by Moonin The Eagle). 2 wins to 3, 2024, $84,284, 2nd Mile High || Futurity, *finalist* in Junos Request S. **[G1]**.

Southern Belle BP SI 91 (f. by First Down Dash). 3 wins, $62,688, 3rd Indiana Grand Clsc.

3rd dam

Shes Takes All SI 90, by This Snow Is Royal. Winner at 2, $21,531, *finalist* in Ruidoso Futurity **[G1]**. Half sister to **CARTEL SUCCESS** SI 109 ($181,497 **[G2]**), **BP SOUTHERN MARIA** SI 104 ($163,439), **DEFIANT RED ROOSTER** SI 106 ($110,557). Dam of 17 ROM–

SOUTHERN TAKES ALL SI 107 (Southern Cartel). 2 wins at 2, $369,093, Heritage Place || Futurity **[G1]**-NTR, 3rd Speedhorse Futurity [R] **[G1]**, *fnl* Remington Fut. **[G1]**.

BP SHES SOUTHERN SI 120 (Southern Cartel). Stakes winner, above.

BP TAKEM AWAY SI 105 (g. by Corona Cartel). 3 wins to 4, $63,450, La Plata S. **[G3],** Directors H.

PYC Takes All SI 98 (PYC Paint Your Wagon). Winner to 3, $92,511, 3rd Remington || Futurity **[G1]**, Jack Brooks S. [R] **[G3]**. Dam of–

|| BP Take Your Dynasty. Unplaced in Mexico. Dam of **FEARLESS DYNASTY** SI 93 (6 wins in 12 starts to 3, 2024, $66,279 in Mexico, Derby Garanones [R]).

Shes All Corona SI 89 (Corona Cartel). Winner to 3, $14,410. Dam of–

|| **Hes All Corona** SI 102. 4 wins to 8, $74,496, 3rd Rocky Heinzig S.

|| **Se Logans Corona** SI 91. 4 wins to 5, $25,195, 2nd Clasico Cesar Pedrero Anaya [R].

BP Shes All Corona (Corona Cartel). Unplaced. Dam of–

CERS FINAL TRY SI 107. ***Champion 3-Year-Old Gelding***, 9 wins to 5, $709,537, Rainbow Derby **[G1]**, John Andreini Mem. S., 2nd Ruidoso Derby **[G1]**, All American Juvenile S., John Andreini Mem. S., 3rd All American Derby **[G1]**, etc,

ENGAGEMENTS: All American, Rainbow, & Ruidoso Fut., Los Alamitos Two Million Fut., Golden State Million Fut.

Embryo transfer.

Hip No. 680 Consigned by Marty Powers, Agent for Maria Solis **Hip No. 680**

JMG Teller Factor

February 3, 2023 Brown Colt

	Paint Me Perry SI 101	PYC Paint Your Wagon SI 107	Corona Cartel SI 97	
			Dashin Follies	
		Baby Perry SI 94	Mr Jess Perry SI 113	
JMG Teller Factor			Kool Kue Baby SI 118	
6261168				
	Steller Cartel SI 85 (2013)	Teller Cartel SI 108	Corona Cartel SI 97	
			Jet Along Jamie SI 90	
		Surfin In Stilettos	A Regal Choice SI 101	
			A Lil Known Fact SI 96	

By PAINT ME PERRY SI 101 (2012). 5 wins, $288,637, Okla. Fut. [G2], Simulcast Services S., 2nd OK-Bred Derby [RG3], fnl in Heritage Place Fut. [G1]. Sire of 71 starters, 42 ROM, $1,674,224, including MARDI GRAS PAINT SI 102 ($533,375, Louisiana Million Fut. [RG1]), KP PAINTMEASYMPHONY SI 97 ($116,278, Mardi Gras Derby [R]), KOOL JERRY SI 105 ($32,270, Elko Derby), JJ Paint On Luck SI 102 ($44,625, 3rd De Saix S.), Gias Fred SI 92 ($41,544, 2nd Old South Derby), Perry Mouse Tale SI 98 ($119,190 fnl [RG2]).

1st dam

Steller Cartel SI 85, by Teller Cartel. Placed at 2. Dam of 2 foals of racing age (one 2-year-old), 1 to race.

2nd dam

Surfin In Stilettos, by A Regal Choice. Unraced. Dam of 8 foals to race, 6 winners, 5 ROM–

Happy Flyer SI 86 (g. by You Drive I Fly). 2 wins at 2, $44,142, *finalist* in Laddie Futurity [R] || **[G2]**, Louisiana Champions Day Juvenile S. [R] **[G2]**.

A Regal Patriot SI 91 (g. by Jet Black Patriot). 3 wins to 8, $37,976.

3rd dam

A Lil Known Fact SI 96, by Special Task. 2 wins at 2, $27,711, 2nd Texas Derby Challenge **[G3]**, *finalist* in Sam Houston Futurity **[G1]**. Dam of 19 foals to race, 15 winners, 17 ROM–

A LIL TRES SEIS SI 103 (Tres Seis). 3 wins to 3, $103,143, East Juvenile Challenge || **[G3]**, Garden District S., 3rd Firecracker Futurity **[G1]**, AQHA Juvenile Challenge Champ. **[G2]**, East Derby Challenge **[G3]**, *finalist* in Firecracker Derby **[G3]**. D

JESS THE FACTS SI 107 (Mr Jess Perry). 4 wins to 4, $56,820, Opelousas S. [R], 2nd Delta || Dash S., 3rd TQHA Sale Futurity [R] **[G1]**, *finalist* in Manor Derby **[G2]**. Set NTR.

PRETTY IN PETTICOATS SI 98 (Teller Cartel). 2 wins to 3, $44,430, Laico Bird S. [R], || 2nd Easy Jet S. [R] **[G3]**.

Ratatattat SI 106 (Volcom). 5 wins to 5, $72,646, 2nd Brigand H., *finalist* **[G3]**.

Tellem Scout SI 105 (Teller Cartel). Winner to 5, $70,645, 2nd Black Gold Futurity || Champ. [R] **[G3]**.

Julies Lil Jess SI 90 (Mr Jess Perry). 2 wins, $14,960, 2nd Miss Houston S. [R]. Dam of–

|| **DIVAS FIRST ANITA** SI 116. 6 wins to 4, ($99,790 USA), in Mexico, Derby Mexico [R] || [R], Clasico Francisco Pasquel [R]-NWR, 2nd Desafio Crianza Mexicana Derby [R] || [R], *finalist* in Futurity Subasta Selecta [R] **[G2]**.

|| **Fettish** SI 99. 3 wins at 2, $53,355, 3rd TQHA Sale Futurity [R] **[G1]**.

Chinati Mountain SI 84 (Panther Mountain). Winner to 3, $3,908. Dam of–

|| **Se Stoli Mountain** SI 87. Placed to 3, in Mexico, 3rd Jesus Nuchi Jimenez Sanchez S.

Mind Bending SI 99 (Teller Cartel). 4 wins to 8, $72,342.

A Lil Known Tribe SI 84 (Invisible Injun). Placed to 3. Dam of–

Dublin My Cash SI 97. 5 wins to 7, $48,774.

4th dam

A Bit Of Dash SI 85, by First Down Dash. Placed at 2. Half sister to **Thats All Yawl** SI 94 ($9,441). Dam of 22 foals to race, 18 winners, 15 ROM–

Special Attitude SI 108 (Bills Ryon). 4 wins to 3, $38,413, 3rd Four Corners Futurity, || Cottonwood H., *finalist* in Ruidoso Futurity **[G1]**.

Amsterdam SI 104 (Tres Seis). 2 wins to 4, $37,595, 2nd Dash For Cash Juv. [R], 3rd || New Mexico Distaff Challenge. Dam of **Amsterdams Big Daddy** SI 95 ($95,458).

A Lil Known Fact SI 96 (Special Task). Stakes placed winner, above.

Bit Of A Prospect SI 93 (Coronas Prospect). Winner to 3, $16,219, 2nd Mockingbird S.

MT Vesuvius SI 104 (Special Task). 4 wins to 7, $62,900, *finalist* in Harrah's Derby **[G2]**.

Dash High Return SI 81 (Zevi TB). Placed to 3. Dam of **A ROYAL RETURN** SI 106 ($123,373 [R] **[G3]**); granddam of **HEAD PATRON** SI 99 ($245,887 **[G2]**), **Blow Fly Crank** SI 88 ($39,437).

ENGAGEMENTS: AQHA Challenge.

Hip No. 681 Consigned by McPhail Farms, Agent for Mark McPhail **Hip No. 681**

Boaz Dynasty

February 24, 2023 Sorrel Colt

Boaz Dynasty
X0759373

FDD Dynasty SI 102 — First Down Dash SI 105 — Dash For Cash SI 114 / First Prize Rose SI 98
FDD Dynasty SI 102 — Dinastia Toll BRZ SI 97 — Tolltac SI 113 / Phillips Filly
Kips Little Clique SI 88 (2011) — Kelly Kip TB — Kipper Kelly / Marianne Theresa
Kips Little Clique SI 88 (2011) — Corona Clique SI 100 — Corona Cartel SI 97 / Fly For Diamonds

By FDD DYNASTY SI 102 (2004). Champion, $1,173,001, Ed Burke Million Fut. [G1]. Sire of 752 ROM, 100 stakes winners, $35,481,422, including DANJER SI 120 (World Champion twice, $2,499,432 [G1]), JESSIES FIRST DOWN SI 112 (World Champion, $1,599,502 [G1]), KATES DYNASTY SI 99 (Champion, $572,882 [G1]), WHIZKEY GLASSES SI 94 ($943,619 [G1]), FDD SCOUT SI 101 ($657,381), SCOOPS DYNASTY SI 104 ($562,539 [G1]), FAR NIENTE SI 96 ($484,923 [G1]), MIDDAY NEWS SI 114 ($383,270 [G3]), ASSCHER SI 98 ($318,290 [G1]).

1st dam

Kips Little Clique SI 88, by Kelly Kip TB. Winner at 2, $10,488. Dam of 3 foals of racing age, 2 to race–

HIGH VALUE OF RETURN SI 93 (g. by High Rate Of Return). 4 wins to 3, $81,984, Speedhorse Futurity **[G3]**.

2nd dam

Corona Clique SI 100, by Corona Cartel. 5 wins to 3, $53,555, *finalist* in Kindergarten Futurity **[G1]**, California Juvenile Challenge **[G3]**. Dam of 11 foals to race, 7 winners, 8 ROM–

TR Dashing SI 95 (g. by TR Dasher). 9 wins to 6, $48,278, 2nd Evergreen Derby Challenge, Black Gold Classic, 3rd Black Gold Distance Series Classic, *finalist* in Canada Cup Futurity **[G3]**. Set NTR 660y in 0:33.990 and 770y in 0:39.661.

TR Eddie SI 93 (g. by TR Dasher). 3 wins to 7, $115,882, *finalist* in Los Alamitos Super Derby **[G1]**, PCQHRA Breeders' Futurity **[G1]**.

Apollitical Clique SI 91 (f. by Apollitical Jess). 3 wins to 5, $25,801.

Tac It On SI 86 (g. by Tac It Like A Man). 3 wins to 4, $16,466.

Noahs Rocket SI 94 (g. by Heza Fast Dash). 2 wins at 2, $8,370.

Clickety Clique SI 85 (g. by Royal Quick Dash). Winner in 2 starts at 2.

3rd dam

Fly For Diamonds, by Strawfly Special. Unplaced. Dam of 8 foals to race, 5 winners, 5 ROM–

Hindsights Great SI 118 (Separatist). 5 wins to 10, $92,688, 2nd Northwest Derby Challenge **[G3]**, 3rd O B Cockerell H. **[G3]**, *finalist* in James Isaac Hobbs S. **[G2]**, O B Cockerell H. **[G2]**, La Plata S. **[G3]**, Central Derby Challenge **[G3]**, Higheasterjet H. **[G3]**, *qualified* to AQHA Derby Challenge Champ. **[G1]**. Set NTR 300y.

Celtic Beat SI 95 (Bono Jazz). 2 wins to 4, $10,569. Dam of–

EC On Ice SI 97. Winner to 5, $34,083.

Not EZ To Beat SI 82. Winner to 3, $7,633.

Lordy Miss Lordy SI 81. Winner to 4, $6,644.

Handsome N Dashin SI 88. Placed to 3, $11,196.

Tales Of Glory SI 97 (Hawkinson). Winner to 4, $10,500.

4th dam

Diamonds N Dash SI 85, by Dash For Cash. Placed at 2. Half sister to **Think a Mite** SI 97 ($32,148). Dam of 5 foals to race, 2 winners–

Mitey Fine Fly SI 90 (Strawfly Special). 2 wins to 3, $8,525. Dam of–

FLY TO THE WIRE SI 107. 6 wins in 7 starts to 3, $69,742, Jim Bader Futurity [R] **[G3]**, Canterbury Park Derby **[G3]**, 3rd Polk County Derby [R] **[G3]**.

Eye Em Mitey Fine SI 91. Winner to 3, $12,177, 3rd Future of Iowa S. [R] **[G3]**, *qualified* to Iowa Stallion Derby [R] **[G3]**.

Strawfly Shake. Placed to 3, $9,835, 3rd Iowa Stallion Futurity [R] **[G3]**, *finalist* in Iowa Stallion Derby [R] **[G3]**.

Streakin Mitey Fine SI 88. Winner to 4, $15,972. Dam of–

Mitey Fine Features SI 91. 2 wins to 3, $26,358.

Miss Kelly Kip SI 90. 2 wins at 2, $7,320. Dam of–

HP Just Chrome SI 97. Winner to 5, 2024, $14,435.

Dash For Daddio SI 81. Winner to 3, $7,883.

Extreme Noleen SI 81 (Special Effort). Winner to 3.

Hip No. 682 Consigned by Lazy E Ranch LLC, Agent for Reliance Ranches LLC **Hip No. 682**

RR American Kiss

April 14, 2023 Sorrel Filly

RR American Kiss
6321328

Kiss My Hocks SI 109
- Tempting Dash SI 112
  - First Down Dash SI 105
  - A Tempting Chick SI 99
- Romancing Mary SI 103
  - Tres Seis SI 97
  - Romancin Ashley SI 102

American Journey SI 92 (2014)
- Corona Cartel SI 97
  - Holland Ease SI 109
  - Corona Chick SI 113
- Allamericandreamgirl SI 103
  - Strawfly Special SI 97
  - Dashing Phoebe SI 104

By KISS MY HOCKS SI 109 (2012). Champion 2-Year-Old, 9 wins, $1,199,385 [G1]. Sire of 265 ROM, 26 stakes winners, $12,856,841, including DOLLAR BILL SI 106 ($624,857, TQHA Sale Fut. [RG1]), JOOSE BOXX SI 96 ($555,728, TQHA Sale Fut. [RG1]), CARTEL KISSES SI 97 ($506,440, Los Alamitos Oaks [G1]), KEMPTON SI 97 ($468,986, Heritage Place Fut. [G1]), JESS MY HOCKS SI 110 ($450,497 [G1]), MR MICHEL SI 104 ($442,292), HOCK IT TO YOU SI 105 ($408,312), MISS BETH DUTTON SI 96 ($314,877, Rainbow Oaks [G1]).

1st dam

American Journey SI 92, by Corona Cartel. 2 wins to 4, $20,036. Sister to **AMERICA RULES** SI 97.
Dam of 4 foals of racing age (one 2-year-old), 2 to race–
Tres Mas SI 85 (g. by Tres Seis). Placed to 3, 2024, $4,230.
Streakin Sis (f. by Tres Seis). Placed in 1 start at 2, 2024.

2nd dam

Allamericandreamgirl SI 103, by Strawfly Special. 2 wins at 3, $35,671, *finalist* Las Damas H. **[G2]**. Half sister to **HEARTSWIDEOPEN** SI 104 (***Champion***, $1,885,283 **[G1]**), **SPECIAL PHOEBE** SI 104 (***Champion***, $139,963 **[G2]**), **FURYOFTHEWIND** SI 96, **DASHINGFORDESTINY** SI 97 (dam of **FM IM A ZATANAZ TOO** SI 96 ($330,749 **[G2]**), **TEMPTING DESTINY** SI 95 ($302,699 **[G3]**), etc. Out of **DASHING PHOEBE** SI 104 (***Champion at 2 & 3***, $609,553). Dam of 32 foals to race, 20 winners, 25 ROM–

AMERICAN RUNAWAY SI 105 (c. by Ocean Runaway). ***Champion 2-Year-Old***, ***Champion 2-Year-Old Colt***, 4 wins to 3, $686,355, Ruidoso Futurity **[G1]**, 2nd Texas Classic Futurity **[G1]**, Rainbow Futurity **[G1]**, Remington Futurity **[G1]**. Sire.

AMERICA RULES SI 97 (f. by Corona Cartel). 4 wins to 4, $108,623, Miss Ellen S., *finalist* in All American Derby **[G1]**, Rainbow Derby **[G1]**, Decketta S. **[G2]**.

TEMPTING DREAMGIRL SI 94 (f. by Tempting Dash). 3 wins to 4, $61,358, Four Corners Fut.

FEATURE DREAMGIRL SI 95 (f. by Feature Mr Jess). 2 wins to 3, $27,827, North Dakota Horse Park Derby, 2nd MN Stallion Breeders/NCQHRA Derby [R]. Dam of–

FEATURE A RUNAWAY SI 96. 2 wins to 4, $46,820, Canterbury Park Derby, *finalist* in Two Rivers S. **[G3]**.

Feature A Flash SI 95. Winner to 3, $8,818, 2nd North Dakota QHRA Futurity [R].

Allamerican Corona SI 103 (f. by Corona Cartel). Winner to 3, $12,473. Dam of–

Gatlinberg SI 95. 3 wins to 4, $26,512, 3rd Ajax Bonus Challenge Futurity.

American Favorite SI 104 (g. by Favorite Cartel). 3 wins to 7, 2024, $85,918, *finalist* **[G3]**.

American Feature SI 83 (f. by Feature Mr Jess). Placed to 3, $3,165. Dam of–

VALIANT TIBERIAS SI 107. AQHA Supreme Race Horse. 12 wins to 5, $852,832. Champ. at Sunland Park S. **[G1]**, Downs at Albuquerque Fall Champ. **[G1]**, Refrigerator S. **[G1]**, Sooner State S. [R] **[G1]**, Remington Champ. Challenge S. **[G2]**, Mr. Jet Moore H. **[G2]**, AQHA Derby Challenge Champ. S. **[G3]**, Retama Challenge Champ. S., Ruidoso Derby Challenge, 2nd Zia Champ. S. **[G1]**, etc.

PIRATE COVES HERO SI 106. 8 wins to 6, $110,473, Turf Paradise Champ. Challenge, Wayne Brasher S., 3rd Rillito Park Champ. Challenge S., *finalist* **[G1]**.

Mi Babe SI 83 (f. by Mr Jess Perry). Placed at 2. Dam of–

Get It Done Babe SI 105. 3 wins to 4, $50,712, 3rd Louisiana Champions Day Derby S. [R] **[G3]**. *finalist* in Vals Fortune / Teddy Abrams Jr. S. [R] **[G2]**.

Jess Tempting To Fly SI 84. Winner at 2, $8,600. Dam of–

FIVE BAR JESS CARTEL SI 96. 6 wins to 4, 2024, $137,134, Mardi Gras Derby [R], LQHBA Louisiana Million Inv. S. [R], *finalist* in Open Me A Corona S. [R] **[G2]**.

QUID PRO QUO SI 103. 4 wins to 3, $101,615, Louisiana Champions Day Juvenile S. [R] **[G2]**, *finalist* in Lee Berwick Futurity [R] **[G1]**.

OCoronas Dreamgirl (f. by Corona Cartel). Dam of **ONE DASHING DREAM** SI 102.

ENGAGEMENTS: AQHA Challenge, All American, Rainbow, & Ruidoso Fut.

Hip No. 683 | Consigned by Jordan Wiggins, Agent | **Hip No. 683**

Suite Cheeks

January 22, 2023 Bay Filly

Suite Cheeks
6282283

Valiant Hero SI 105
- First Down Dash SI 105
  - Dash For Cash SI 114
  - First Prize Rose SI 98
- Corona Chick SI 113
  - Chicks Beduino SI 104
  - Sizzling Lil SI 91

A Pollitical Phoebe SI 92 (2018)
- Apollitical Jess SI 107
  - Mr Jess Perry SI 113
  - Apollitical Time SI 104
- Special Ivory SI 87
  - Ivory James SI 103
  - Special Phoebe SI 104

By VALIANT HERO SI 105 (2004). 7 wins, $668,633, Texas Classic Fut. [G1]. Sire of 611 ROM, 62 stakes winners, $30,400,070, including FEATURE HERO SI 99 (Champion, $1,418,960 [G1]), IMA FEARLESS HERO SI 92 (Champion, $1,062,435 [G1]), SASS ME BLUE SI 94 (Champion, $296,378 [G1]), HOUDINI SI 105 ($1,223,198 [G1]), FIRST VALIANT SIGN SI 99 ($1,053,844 [G1]), SAM CROW SI 103 ($1,012,935 [RG2]), VALIANT TIBERIAS SI 107 ($852,832 [G1]), VALIANT ROGUE SI 106 ($814,850 [G1]), RUSTYS MIRACLE SI 103 ($762,565 [G1]), SHOTT GUN SI 107.

1st dam

A Pollitical Phoebe SI 92, by Apollitical Jess. 2 wins to 3, $32,433. Her first foals arrived in 2023.

2nd dam

Special Ivory SI 87, by Ivory James. Placed at 3, $3,444. Sister to **FLARE FOR IVORY** SI 105. Dam of 2 other foals to race, including–

Ms Mattie SI 87 (f. by Captain Courage). Winner to 4, $7,760.

3rd dam

SPECIAL PHOEBE SI 104, by Special Effort. ***Champion Aged Mare***, 12 wins to 4, $139,963, World's Champ. Classic **[G2]**, Rainbow Silver Cup **[G2]**, Ruidoso Sale Futurity [R] **[G3]**, O B Cockerell H. **[G3]**, Jet Deck H. **[G3]**, Real Wind H., 2nd All American Gold Cup **[G2]**, 3rd Rainbow Derby **[G1]**, *finalist* in Champion of Champions **[G1]**. Sister to **SOLID DEMAND** SI 102, **Especially Phoebe** SI 92. Out of **DASHING PHOEBE** SI 104 (***Champion at 2 and 3, AQHA Dam of Distinction***, $609,553 **[G1]**). Dam of 25 foals to race, 20 ROM–

A SPECIAL SNO FLO SI 96 (This Snow Is Royal). 5 wins to 4, $117,171, California Derby || Challenge **[G3]**, Corona Chick H. **[G3]**, 2nd Sand Dollar Beach H., 3rd Golden State Derby **[G1]**, AQHA Derby Challenge Champ. **[G1]**. Dam of–

Heza Motor Cruiser SI 94. 2 wins to 5, $69,817, 3rd Hobbs America Derby **[G2]**.

A Special Beauty SI 102. Winner to 6, $37,043. Dam of–

SPECIAL WILD TRAIN B SI 93. 5 wins to 3, 2024, $530,358, LQHBA Louisiana Million Futurity [R] **[G1]**, Mardi Gras Oaks [R], 2nd Louisiana Juvenile S. [R].

FLARE FOR IVORY SI 105 (Ivory James). 6 wins to 4, $91,959, Arapahoe Sprint Bonus || Challenge-NTR, *finalist* in Heritage Place Derby **[G2]**, West Texas Maturity **[G2]**. Sire.

Special Phoenix SI 107 (Brimmerton). 4 wins to 5, $47,343, 2nd Orange Blossom S., || *finalist* in Remington Distance Challenge **[G3]**.

Streakin Phoebe SI 95 (Ronas Ryon). Winner to 3, $24,737, *finalist***[G3]**. Dam of–

DUELING JUAN SI 121. 15 wins to 9, $475,001, Mesilla Valley Speed H. [R] **[G2]**, New || Mexico Bred Inv. H. [R], 2nd NM Breeders' Champ. [R] **[G3]**, 3rd Jess Burner H. [R] **[G1]**, Mesilla Valley Speed H. [R] **[G2]**, Tommy "Duke" Smith H. [R] **[G2].**

Ill Getcha Good SI 106. 3 wins to 5, $60,086, 3rd Lou Wooten H. [R] **[G1]**, Ruidoso Sale Futurity [R], Real Wind S. [R], *finalist* in Lou Wooten H. [R] **[G1].**Dam of–

VOLCOMS THUNDER SI 95. 5 wins to 3, $188,977, Sam Houston Derby **[G3]**, | Firecracker Derby, *finalist* in Dash For Cash Derby **[G3]**.

C S FIERRO SI 98. 2 wins to 4, 2024, $55,917, TQHA Sires' Cup Derby [R].

Make Us Proud SI 97 (Holland Ease). 3 wins to 3, $22,863, *finalist* in Albuquerque Spring || Derby **[G3]**, New Mexico Distaff Challenge **[G3]**. Dam of–

AMERICAN HUSTLER SI 106. 2 wins to 3, $23,966, All American Congress Futurity.

Make Us A Miracle SI 97. 3 wins to 3, $17,456. Dam of **Daytona 500** SI 88 ($30,214).

Wave Over Phoebe SI 85. 2 wins to 3, $19,840. Dam of **T VELOCITY** SI 99 ($102,710).

Special Dark Ivory (Ivory James). Winner at 2, $17,375. Dam of **Dark Moon** SI 92 || ($129,810 [R] **[G2]**), **Ms Flashin Ivory** SI 93 ($50,265).

Phoebe Bebe SI 92. Placed. Dam of **Shes A Phoebe** SI 98 ($99,417 [R] **[G2]**).

Sheza Special Devon SI 90 (Devons Signature). Dam of **JP Specially Special** SI 96.

Like Phoebe (Stoli). Placed at 2. Granddam of **Apollitical Force** SI 91 ($65,301 [R] **[G2]**).

ENGAGEMENTS: AQHA Challenge, All American, Rainbow, & Ruidoso Fut.

Accredited Oklahoma Bred; embryo transfer.

Hip No. 684 Consigned by Jordan Wiggins, Agent for Sam W. Green **Hip No. 684**

Five On The Side

February 21, 2023 Bay Colt

Five On The Side
6315968

Apollitical Jess SI 107
- Mr Jess Perry SI 113
  - Streakin La Jolla SI 99
  - Scoopie Fein SI 99
- Apollitical Time SI 104
  - Apollo TB
  - Half Time Attraction SI 96

Ms Southern Dynasty SI 96 (2010)
- FDD Dynasty SI 102
  - First Down Dash SI 105
  - Dinastia Toll BRZ SI 97
- Southern Price SI 91
  - Corona Cartel SI 97
  - Southern Policy SI 99

By APOLLITICAL JESS SI 107 (2007). World Champion, $1,399,831 [G1]-NTR. Sire of 859 ROM, 139 stakes winners, $69,868,290, 13 champions, including KJ DESPARADO SI 118 (Champion, $3,061,849 [G1]), APOCALYPTICAL JESS SI 103 (Champion, $2,251,556 [G1]), EMPRESSUM SI 111 (World Champion, $2,020,623 [G1]), APOLLITICAL BLOOD SI 99 (Champion, $1,519,800 [G1]), HOLD AIR HOSTAGE SI 108 (Champion, $1,415,551 [G1]), APOLLITICAL GOLD SI 96 (Champion, $1,014,601 [G1]), FLYING COWBOY 123 SI 101.

1st dam

MS SOUTHERN DYNASTY SI 96, by FDD Dynasty. 2 wins to 3, $90,028, Hialeah Lassie Futurity, 3rd Hialeah Soph. Inv. Sister to **MISS SOUTHERN DD** SI 101, **A PRICELESS DASH** SI 95. Dam of 26 foals of racing age (two 2-year-olds), 25 to race, 10 winners, 16 ROM–

UPTOWN DYNASTY SI 98 (g. by Mr Jess Perry). 8 wins to 5, $760,023, Ruidoso Futurity **[G1]**, Corona Cartel Derby [R], 2nd Rainbow Futurity **[G1]**, *finalist* in All American Futurity **[G1]**, Ruidoso Derby **[G1]**, All American Gold Cup S. **[G1].**

UPTOWNE BABE SI 92 (f. by Mr Jess Perry). 3 wins to 3, $581,404, Heritage Place Futurity **[G1]**, 2nd Oklahoma Bred Futurity [R] **[G1].**

MISS FAMOUS EAGLE SI 97 (f. by One Famous Eagle). 2 wins to 3, $104,356, Paragon Oaks S., 3rd Rainbow Oaks.

Mr Charlie Brown SI 86 (Favorite Cartel). Winner at 2, 2024, $20,781, 3rd Fair Mdws Juv.

One Famous Gal SI 98 (f. by One Famous Eagle). 3 wins to 6, $54,153.

2nd dam

Southern Price SI 91, by Corona Cartel. Winner at 2, $7,105. Sister to **SOUTHERN CARTEL** SI 108, **CC POLICY** SI 99, **Southern Corona** SI 101. Dam of 23 foals to race, 17 ROM–

PRICELESS FEATURE SI 110 (g. by Feature Mr Jess). 10 wins to 6, $641,668, Remington Champ. **[G1]**-NTR, 440y in 0:20.981, Sooner State S. [R] **[G1]**, Heritage Place Derby **[G2]**, 2nd Rainbow Derby **[G1]**, Sooner State S. [R] **[G1]**, All American Juvenile Inv., 3rd Refrigerator H. **[G1]**, Mr. Jet Moore S. [R] **[G3].**

MS SOUTHERN DYNASTY SI 96 (f. by FDD Dynasty). Stakes winner, above.

MISS SOUTHERN DD SI 101 (f. by FDD Dynasty). 4 wins to 4, $68,630, Tallahassee S., 2nd Bienvenido De Nuevo S. Dam of–

JUICE IS LOOSE SI 109. 6 wins to 5, $197,510, Two Rivers S. **[G3]**, Skip Zimmerman Mem. S., 2nd Boyd Morris S. [R] **[G2]**, Prairie Meadows Champ. Challenge **[G2]**, Canterbury Champ. Challenge **[G3]** twice, Will Rogers Derby Challenge, *finalist* **[G1].**

Jess On The Run SI 99. 3 wins to 5, $153,983, 3rd Texas Classic Futurity **[G1]**.

MISS SOUTHERN JESS SI 108 (f. by Gold Medal Jess). 4 wins, $67,699, Gold Rush S.

A PRICELESS DASH SI 95 (FDD Dynasty). 2 wins to 3, $52,766, Remington Juv. [R].

High Flyn Eagle SI 110 (g. by One Famous Eagle). 6 wins to 7, $86,756, 2nd Lobo Derby.

Southern Mandee SI 80 (f. by Ocean Runaway). Placed to 4, $14,016. Dam of–

Rogue From The South SI 98. 3 wins to 4, 2024, $57,505, 3rd Miss Polly Classic **[G2]**.

3rd dam

Southern Policy SI 99, by Reb's Policy TB. 11 wins in 22 starts to 4, $37,875, 3rd Oil Capital Derby. Dam of 21 foals to race, 15 winners, 16 ROM–

SOUTHERN CARTEL SI 108. 10 wins, $360,361, Ruidoso Derby **[G2]**, 2nd **[G1]**, etc. Sire.

CC POLICY SI 99 (Corona Cartel). 4 wins to 3, $85,422, Oklahoma Futurity **[G3].** Dam of **BP CARTEL POLICY** SI 94 ($188,266 **[G1]**), **BP VALIANT POLICY** SI 96 ($106,854), **EAGLES POLICY** SI 98 ($55,089 **[G3]**), **BP Tres Seis Policy** SI 120 ($71,014).

SOUTHERN DASHING GAL SI 109 (Dashing Val). 12 wins, $53,377, Congress Derby **[G3]**.

Marys Southernpolicy SI 99 (Shazoom). 2 wins to 3, $27,925, *finalist* [R] **[G1]**. Dam of **WHIZKEY GLASSES** SI 94 ($943,619, Golden State Million Futurity **[G1]**), **SOUTHERN WAGON** SI 96 ($209,366), **BP CARTELS POLICY** SI 104 ($181,579).

ENGAGEMENTS: All American, Rainbow, & Ruidoso Fut.

Accredited Oklahoma Bred; embryo transfer.

Hip No. 685 Consigned by Granada Farms, Agent for Bob & Jerry Gaston **Hip No. 685**

Heza Rusty Dulce

March 10, 2023 Sorrel Colt

Heza Rusty Dulce 6282204	Dulce Sin Tacha SI 101	Jess Good Candy SI 96	Good Reason Sa SI 102	
			Jess Send Candy SI 95	
		Prissy Sin Tacha SI 98	Tempting Dash SI 112	
			Miss Sin Tacha SI 103	
	Sheza Rusty Lady SI 84 (2012)	Heza Fast Dash SI 103	Heza Fast Man SI 111	
			First Prize Dash SI 101	
		Rustys Lil Lady	Fredricksburg SI 109	
			Lil Bit Rusty SI 103	

By DULCE SIN TACHA SI 101 (2018). Champion 2-Year-Old Colt, 8 wins, $693,689, Texas Classic Fut. [G1], All American Inv, 2nd Rainbow Derby [G1], All American Juv. His first foals are yearlings of 2024. Son of champion JESS GOOD CANDY SI 96; sire of 15 stakes winners, including JESS SAVIN CANDY SI 101 (Champion, $1,061,560, Ruidoso Fut. [G1]), PAINT YOUR LIPS P SI 104 ($196,344), GYM N JAM SI 105 ($130,058, Rainbow Inv), HERE COMES CANDY SI 101 ($123,610, Ruidoso Juv. Chlg. [G3]), NASH RIDGE SI 91 ($115,446).

1st dam

Sheza Rusty Lady SI 84, by Heza Fast Dash. Placed at 2. Dam of 4 foals of racing age (one 2-year-old), 3 to race, 2 winners–

TLC SIGNATURE SI 110 (g. by The Louisiana Cartel). 4 wins to 5, $190,679, La Plata S., 2nd Lovington S. **[G2]**, West Texas Maturity **[G3]**, Downs At Albuquerque Champ. Challenge, *finalist* Downs at Albuq. Fall Champ. **[G1]**, AQHA Challenge Champ. **[G1]**.

2nd dam

Rustys Lil Lady, by Fredricksburg. Unraced. Dam of 15 foals to race, 9 winners, 11 ROM–

RUSTYS MIRACLE SI 103 (f. by Valiant Hero). 9 wins in 16 starts to 3, $762,565, All American Derby **[G1]**, Rainbow Futurity Juv, *finalist* in West Texas Derby **[G3]**. Dam of–

VALIANT LIL LADY SI 103 (f. by Valiant Hero). 5 wins to 4, $517,604, Texas Classic Futurity **[G1]**, Bienvenido de Nuevo S., 3rd Signature S., *finalist* in Heritage Place Futurity **[G1]**, Dash For Cash Derby **[G2]**. Dam of–

EYE WILL DECIDE SI 106. 6 wins to 6, 2024, $155,908, San Marcos S., Jesse Yoakum Mem. 870 S. [R], 2nd Jesse Yoakum 870 S. [R], 3rd Friendship S. [R].

Ladys Diamond SI 110. 3 wins to 5, $81,047.

BUBBA CARVER SI 107 (g. by Wave Carver). 6 wins to 4, $125,945, Retama Derby **[G3]**, Hialeah El Nino Inv, Ben E. Keith S. [R], *finalist* in TQHA Sale Futurity [R] **[G2]**.

Lil Bit A Candy SI 93 (f. by Jess Good Candy). Placed, $25,729, *finalist* Rainbow Oaks **[G1]**.

My Valiant Lady (f. by Valiant Hero). Unplaced in 2 starts. Dam of–

Lady Lew SI 94. Winner to 3, 2024, $30,378, *finalist* in Mystery Futurity [R] **[G2]**.

3rd dam

LIL BIT RUSTY SI 103, by Easily Smashed. 15 wins to 5, $215,394, QHBC Distaff **[G1]**, Pat Hyland H. **[G3]**, St Nicholas Express **[G3]**, Coors Futurity, Real Wind H., 2nd Anne Burnett H. **[G1]**, Las Damas H. **[G1]**, Sunland Fall Derby **[G3]**, Longhorn Futurity **[G3]**, Champion Prep, Cibola H., Santa Barbara H., 3rd Vessels Maturity **[G1]**, etc. Dam of 18 ROM–

WHOSLEAVINGWHO SI 105 (Chicks Beduino), ***World Champion***, ***Champion 3-Year-Old Gelding***, 23 wins to 8, $1,334,842, Champion of Champions **[G1]**, Los Alamitos Winter Derby **[G1]**, Los Alamitos Winter Champ. S. **[G1]** twice, California Breeders Champ. [R] **[G1]**, Vessels Maturity **[G1]**, Go Man Go H. **[G1]** twice, etc.

CORONAS LEAVING YOU SI 103 (Corona Cartel). 9 wins in 13 starts to 3, $278,358, Firecracker Futurity **[G2]**, 6666 H., 2nd Texas Classic Derby **[G1]**. Sire.

WHOLELOTA DASH SI 103 (Dash For Cash). 6 wins to 6 to 6, $109,986, Mexico Champ. Challenge **[G3]**, TQHA Sires' Cup S. [R], 2nd Burnett H., etc.; *finalist* **[G1].**

BEDUINOS RUSTY SI 106 (Chicks Beduino). 4 wins in 5 starts at 2, $57,695, Sam Houston Futurity **[G1]**. Dam of **HESA LIL BIT HIGH** SI 103 ($120,865), **RUSTYS QUICKID** SI 101 ($87,693), **BRIMFUL** SI 96 ($80,229), **Sweetened Vanilla** SI 109 ($57,068), **Rustys Flyer** SI 103 ($39,863 **[G3]**); granddam of **JESSA LITTLE RUSTY** SI 101 ($266,786 **[G1]**), **QUICKID CORONA** SI 114 ($166,040 **[G3]**), **JESS A LIL BIT MORE** SI 108 ($145,165 **[G1]**), **BRUCE ALLMTY** SI 106 ($131,942 **[G2]**), **SEXY AND I KNOW IT B** SI 114 ($100,782), **PALOMA BLANCA B** SI 98 ($66,313), **MAESTRO CORONA** SI 101 ($26,255), **Paint Me Quickid** SI 108 ($135,441 **[G3]**).

Way Down Town SI 96 (First Down Dash). 2 wins to 11, $34,479, 2nd Delta Dash. Sire.

Shenoshespecial SI 91. Winner. Granddam of **FAVORITE CARTEL** SI 104 ($607,669 **[G1]**).

Hip No. 686 Consigned by Marty Powers, Agent for Kelly Yother Equine LLC **Hip No. 686**

Pacific Surfliner

March 29, 2023 Bay Filly

Pacific Surfliner
6232130

Freighttrain B SI 115
- PYC Paint Your Wagon SI 107
  - Corona Cartel SI 97
  - Dashin Follies
- Dianetogetcha SI 108
  - Mr Eye Opener SI 106
  - Dianetomeetcha SI 103

Ring A Ring Of Roses SI 88 (2017)
- Jess Lips SI 106
  - Mr Jess Perry SI 113
  - Loose Lips SI 105
- Coronation Roses
  - Corona Cartel SI 97
  - Sky Chicks SI 92

By FREIGHTTRAIN B SI 115 (2008). 9 wins, $421,761 [RG3]. Sire of 522 ROM, 38 stakes winners, $21,530,873, including WHISTLE STOP CAFE SI 101 (World Champion, $2,222,840 [G1]), BV MIDNITE EXPRESS SI 98 ($769,319 [G1]), EYESA FREIGHTTRAIN B SI 92 ($609,297 [RG2]), SHEZA FREIGHTTRAIN T SI 107 ($578,760 [RG2]), MOONIE BLUES SI 97 ($534,579 [G3]), SPECIAL WILD TRAIN B SI 93 ($530,358 [RG1]), BYE BYEFREIGHTTRAIN SI 107 ($350,045 [RG3]), HH GAILFORCE SI 106 ($314,121 [RG2]), TOMMY THE TRAIN SI 109.

1st dam

Ring A Ring Of Roses SI 88, by Jess Lips. 3 wins to 3, $38,027. Dam of 6 foals of racing age (one 2-year-old), 4 to race, 2 winners, 3 ROM–

Deck Stack SI 93 (g. by Docs Best Card). Winner to 3, $31,190, 2nd Heritage Place || Juvenile S.

Im The Ringleader SI 88 (f. by Im A Fancy PYC). Winner to 3, 2024, $10,199.

Rosie The Robot SI 91 (f. by Freighttrain B). Placed to 3, 2024, $14,117.

2nd dam

Coronation Roses, by Corona Cartel. Placed at 2. Sister to **SPIKE IT AND FLY** SI 104. Dam of 4 foals to race, 2 ROM.

3rd dam

Sky Chicks SI 92, by Chicks Beduino. 4 wins to 3, $47,912, 2nd The Classics Futurity [R], *finalist* in Los Alamitos Million Futurity **[G1]**, Southern California Derby **[G1]**. Sister to **Peyote Chick** SI 98. Dam of 26 foals to race, 17 winners, 17 ROM–

HIGH PLAINS PERRY SI 104 (Mr Jess Perry). 6 wins to 5, $769,655, Texas Classic || Futurity **[G1]**, 2nd Rainbow Derby **[G1]**, 3rd Ruidoso Derby **[G1]**, *finalist* in Texas || Classic Derby **[G1]**, All American Gold Cup S. **[G1]**, Bob Moore Mem. S. **[G2].**

DUTCH SCHULTZ SI 99 (Holland Ease). 8 wins to 5, $356,668, El Primero Del Ano Derby || **[G2]**, Katella H., Cypress Sophomore H., 2nd First Down Dash H. **[G3]**, Kaweah Bar H. || **[G3]**, 3rd Golden State Million Futurity **[G1]**, etc.

SKY BO DASH SI 103 (Bodacious Dash). 4 wins to 4, $242,072, Remington Champ. || Challenge **[G2]**, *finalist* in All American Futurity **[G1]**, Rainbow Futurity **[G1].**

SPIKE IT AND FLY SI 104 (Corona Cartel). 7 wins to 7, $187,652, Southern California || Derby **[G1]**, Cypress Sophomore H., 2nd Los Alamitos Winter Champ. S. **[G1].**

RULE THE SKIES SI 102 (Rare Form). 2 wins to 4, $29,242, Miss Blackhawk S., 2nd || Central Distaff Challenge **[G3]**, 3rd Oklahoma Distaff Challenge **[G3].**Dam of–

ROYAL PROCLAMATION SI 107. 8 wins to 5, $303,923, El Primero Del Ano Derby || **[G2]**, Clasico Velocidad, Clasico Inaugural, Clasico Campeon de Campeones, 2nd || Town Policy S., 3rd All American Derby **[G1]**, Remington Champ. Challenge **[G1].**
|| Backs To The Wall SI 101. Winner to 3. Dam of **Dashn To The Back** SI 106 ($79,553).

Watch Linda Ballet SI 90 (Mr Jess Perry). 3 wins to 3, $110,918, 3rd La Pacifica H. **[G3]**, || *finalist* in Golden State Million Futurity **[G1]**, Ed Burke Million Futurity **[G1].**

Duke Kahanamoku SI 95 (Wave Carver). 3 wins in 5 starts to 3, $85,288, 3rd El Primero || Del Ano Derby **[G2]**, *finalist* in Golden State Million Futurity **[G1]**. Sire.

Lite Up The Skies SI 102. 3 wins to 4, $14,784, 3rd AQRA President's Spring Futurity.

Goddess Artemis (Mr Jess Perry). Winner to 3. Dam of **BANNISTER** SI 107 ($142,256).

Sky Glow SI 88 (Dashing Val). Winner to 4, $18,173, *finalist* in La Primera Del Ano Derby || **[G2]**. Dam of **THREE GREEN LEAVES** SI 106 ($114,908 **[G2]**); granddam of **CELTIC EMBLEM** SI 96 ($577,377 [R] **[G3]**), **DF AJ GREEN LEAVES** SI 103 ($302,494), **DF LORD GARVAN** SI 106 ($90,278 [R] **[G3]**), **Colleys Cartel** SI 104 ($275,982 [R] **[G1]**), **Fenian Faith** SI 97 ($83,970 [R] **[G1]**).

Medea (Corona Cartel). Placed to 3, $4,726. Dam of **JESS STAR STRUCK** SI 99 ($92,400), **Medessy** SI 102 ($68,415 **[G2]**).

ENGAGEMENTS: All American, Rainbow, & Ruidoso Fut., Los Alamitos Two Million Fut.

Accredited Oklahoma Bred; embryo transfer.

Hip No. 687

Consigned by RJ Ranch

Tres For My Baby

Hip No. 687

March 17, 2023 Bay Filly

Tres For My Baby 6263902	Apollitical Blood SI 99	Apollitical Jess SI 107	Mr Jess Perry SI 113
			Apollitical Time SI 104
		Brazilian Dasher SI 93	Fishers Dash SI 94
			Dinastia Toll BRZ SI 97
	Tres Queens SI 96 (2010)	Tres Seis SI 97	Sixarun SI 106
			Our Third Delight SI 97
		First Place Queen SI 110	First Place Dash SI 99
			Illusive Princess SI 99

By APOLLITICAL BLOOD SI 99 (2012). Champion, $1,519,800, All American Derby [G1]. Sire of 267 ROM, 30 stakes winners, $13,911,803, including TRUMP MY RECORD SI 104 (Champion, $979,068 [G1]), APOLLITICAL PATTY SI 99 ($1,243,263, Los Alamitos 2 Million Fut. [G1]), BLOOD MONEY SI 101 ($1,123,142, Louisiana Million Fut. [RG1]), CANDY BLOOD SI 108 ($482,100 [RG1]), SAN LORENZO MOON SI 92 ($375,118 [RG1]), SAN LORENZO BLOOD SI 106 ($290,990 [RG2]), WRS APOLLITICALIVORY SI 106 ($280,685).

1st dam

Tres Queens SI 96, by Tres Seis. 3 wins to 4, $75,270, 2nd Native Empress H., Stylish Jess BR H., 3rd Los Alamitos Juvenile Inv. S., *finalist* in Los Alamitos Super Derby **[G1]**, Mildred N Vessels Mem. H. **[G1]**. Dam of 6 foals of racing age (one 2-year-old), 2 to race, 2 ROM–

Moes SI 101 (g. by Apollitical Jess). 2 wins to 3, 2024, $58,998, *finalist* in Rainbow Derby **[G1]**, West Texas Derby **[G3]**.

2nd dam

FIRST PLACE QUEEN SI 110, by First Place Dash. 6 wins in 12 starts to 3, $880,869, Los Alamitos Million Futurity **[G1]**, Golden State Futurity **[G1]**, *finalist* in All American Futurity **[G1]**, Rainbow Derby **[G1]**. Set NTR 250y in 0:13.056. Sister to **FIRST PLACE PRINCESS** SI 103 ($74,269; granddam of **IM FOR REAL** SI 101, $262,912 [R] **[G2]**). Out of **ILLUSIVE PRINCESS** SI 99 (***Broodmare of the Year***). Dam of 28 foals to race, 14 winners, 19 ROM–

MR QUEENS MYSTERY SI 101 (c. by Shazoom). 5 wins to 4, $599,381, Texas Classic || Futurity **[G1]**, Manor Derby **[G3]**, *finalist* in Texas Classic Derby **[G1]**. Sire.

QUEENS STRAWFLY SI 102 (f. by Strawfly Special). 3 wins to 3, $25,804, Canada || Juvenile Challenge, *finalist* in AQHA Juvenile Challenge Champ. **[G2]**. Dam of–

FDD QUEENS DYNASTY SI 101. 5 wins to 3, $28,681, Alberta Bred Derby [R], *finalist* | in Alberta Bred Futurity [R] **[G3]**.

Reds On Fire SI 93. Winner to 3, $17,109, 2nd Alberta Stallion S. [R].

Queens Royal Dynasty. Unplaced in 2 starts. Dam of–

Machete SI 89. 2 wins to 3, $13,065, 3rd Alberta Stallion Stakes Derby [R], *finalist* in Alberta Bred Futurity [R] **[G3]**. Set NTR 400y in 0:19.805.

Wonderboy SI 104 (g. by Shazoom). 5 wins to 9, $249,516, 2nd Miami-Dade County S., || *finalist* in All American Derby **[G1]**, Zia Champ. **[G1]**, Leo S. **[G1]**, Lovington S. **[G2].**

Tres Queens SI 96 (f. by Tres Seis). Stakes placed winner, above.

Queens R Blue SI 94 (f. by Shazoom). 6 wins to 5, $65,997, 2nd Miss Princess H. **[G3]**, || *finalist* in Vessels Maturity **[G1]**, Turf Paradise Champ. Challenge **[G3]**. Dam of–

MYSTIC BLUES SI 115. 6 wins to 4, $203,812, Dash For Speed S., *finalist* in Rainbow | Derby **[G1]**, Rio Grande H. **[G3]**.

WALK AROUND BLUES SI 93. 4 wins to 6, $60,063, Garden Grove H., *finalist* in Southern || Calif. Derby **[G1]**, Charger Bar H. **[G1]**, Golden State Derby **[G2]**. Dam of–

Ride Around SI 95. 2 wins to 3, $109,730, *finalist* in Ruidoso Futurity **[G1]**.

Maize N Blue SI 101. 4 wins to 4, $64,224, *finalist* in Rio Grande H. **[G3]**.

Kings Fish SI 96 (g. by Fishers Dash). 5 wins to 6, $58,566.

First Place Fish (f. by Fishers Dash). Unplaced. Dam of–

HUN E DO SI 113. 7 wins to 4, $68,123, Miss Ellen S., Belles S.

FISHIN PAINT (APHA) SI 92. 4 wins to 3, $55,352, Tulsa Fair S., 2nd PSBA Fut. [R] **[G1]**.

Jess Another Queen (f. by Jess Louisiana Blue). Unplaced. Dam of–

Five Bar Kidd SI 97. Winner to 3, $32,858, 3rd Four Corners Futurity.

Queens Hero SI 83 (f. by Valiant Hero). Winner at 3, $15,093. Dam of–

Candy Hero SI 94. Winner to 3, $19,271, 2nd Valley Junction Juvenile S.

NCC Longmire SI 92. Winner at 2, $46,870.

Queen Brooke (f. by Brookstone Bay). Unraced. Dam of Mr Hathcock SI 97 ($56,297).

ENGAGEMENTS: All American, Rainbow, & Ruidoso Fut.

Embryo transfer.

Hip No. 688 Consigned by Marty Powers, Agent for J. & S. DeBord/L. Timmerman **Hip No. 688**

Pistols Firing 123

March 29, 2023 Brown Colt

Pistols Firing 123
6314808

Flying Cowboy 123 SI 101
- Apollitical Jess SI 107
  - Mr Jess Perry SI 113
  - Apollitical Time SI 104
- Hot Cash 123 SI 87
  - Takin On The Cash SI 109
  - To Hot To Hug SI 90

Dianas Tres Seis SI 99 (2013)
- Tres Seis SI 97
  - Sixarun SI 106
  - Our Third Delight SI 97
- Tempered Reb SI 91
  - Sixes Royal SI 101
  - RR Rebs Easter Comet SI 82

By FLYING COWBOY 123 SI 101 (2016). Champion, 8 wins, $965,811, Texas Classic Fut. [G1] Half-brother to COLD CASH 123 SI 106 (Champion). His first foals are 3-year-olds. Sire of 138 ROM, 16 stakes winners, $6,550,176, including COWBOYS GUN Z SI 95 (Champion 2-Year-Old, $1,550,344, All American Fut. [G1]), FIRE COWBOY SI 106 ($373,477, Evangeline Fut. [G2]), FLYIN RABBIT 123 SI 104 ($352,405, Southwest Juv. Inv. [G2]), FLYING SOPHIA SI 105 ($247,270 [G1]), CARDIAC COWBOY SI 98 ($246,263 [G3]).

1st dam

Dianas Tres Seis SI 99, by Tres Seis. 3 wins to 4, $84,897, 2nd Canterbury Derby, 3rd Valley Junction Futurity, *finalist* in Oklahoma Bred Derby [R] **[G3]**. Dam of 4 foals of racing age (one 2-year-old), 3 to race, 2 winners–

The Hammer SI 97 (g. by Coronado Cartel). 2 wins to 3, $28,311.

Hallelujah 21 SI 91 (g. by FDD Dynasty). Winner to 3, $28,179.

2nd dam

Tempered Reb SI 91, by Sixes Royal. Placed at 3, $8,481. Dam of 5 foals to race, 4 winners–

SUCHA TEMPERED REB SI 81 (g. by Such Easy Cash). 2 wins to 3, $7,374, North Dakota Bred Grass Roots Derby [R].

Dianas Tres Seis SI 99 (f. by Tres Seis). Stakes placed winner, above.

3rd dam

RR Rebs Easter Comet SI 82, by Wholelottastirrin. Winner at 3. Dam of 5 foals to race, 2 ROM–

Latest Policy SI 98 (Latest Version). 2 wins to 6, $88,847, 2nd New Mexico Breeders' Futurity [R] **[G2]**, 3rd NMSF Senor Futurity [R] **[G3]**, *finalist* in NMHBA S. [R] **[G2].**

4th dam

REBS MISTRIAL SI 102, by Reb's Policy TB. 12 wins to 4, $28,526, Northwest Montana Fair Futurity, 3rd Helena Last Chance Futurity. Half sister to **CABALLETTA** SI 104 ($100,935). Dam of 12 foals to race, 10 winners–

RR LE MISTRAL SI 105 (Easy Jet). 8 wins to 4, $90,233, West Texas Derby **[G2]**, QHBC Freshman Classic **[G3]**, 2nd Go Together H. **[G3]**, *finalist* in Kansas Derby **[G1]**. Dam of–

THE DOWN SIDE SI 107. 6 wins to 4, $361,792, Champion of Champions **[G1]**, Z Wayne Griffin Director's S. **[G3]**, Z Wayne Griffin Director's S. **[G3]**, Holiday H., *finalist* in All American Futurity **[G1]**, Los Alamitos Inv. Champ. **[G1]**. Sire.

REVV IT UP SI 98. 6 wins to 3, $277,078, Kindergarten Futurity **[G1]**, California Breeders' Debutante S. [R], 2nd Flare for Toby Overnight H., 3rd Wrangler S., *finalist* in Golden State Million Futurity **[G1]**, Ed Burke Million Futurity **[G1]**. Dam of **REVV ME UP** SI 92 ($183,599 **[G2]**), **CC REVV HER** SI 105 ($66,289), **Revvs Cowboy** SI 93 ($42,607).

Dewars SI 95. 2 wins to 7, $13,882, 3rd Gabriel Cue Sacre S.

Lone Bet SI 86. Winner, $14,931. Dam of **EAGLES FLY HIGHER** SI 114 (***Champion two years***, $623,821 [R] **[G1]**), **BET I MAKE U FAMOUS** SI 103 ($112,078).

True Mistral. Dam of **SECRET PROFIT** SI 104, **Truly Tempered** SI 99 ($33,046 **[G3]**).

RR Expert Witness SI 108 (Sir Rambler). 6 wins to 4, $15,061, 2nd Charlie Russell Futurity, 3rd Great Northern Futurity.

RR Oklahoma Slick SI 109 (Easy Jet). 4 wins to 4, $7,430, 3rd Great Northern Derby.

RR Double Brown SI 101 (Sweet Meet). 4 wins to 4, 2nd Charlie Russell Fut. [R].

RR Miss Saigon SI 98 (El Roco). 2 wins in 2 starts to 3. Set NTR 330y. Dam of–

KR MONTANA SHAKE EM SI 105. 7 wins to 5, $65,179, Canadian Cup Derby [R] **[G3]**, AQHRA Aged Series Stampede Park Classic S.-NTR, Northlands Classic, Stampede Park Classic S.-NTR, 2nd AQHRA Aged Series Champ. Sprint, etc.

Asian Brook SI 96. 3 wins to 5, $60,728, *finalist* in New Mexico Fillies Champ. [R] **[G1]**. Dam of **Samuri** SI 101 ($46,687 [R] **[G2]**).

Saigon Lady. Unraced. Dam of **Roc Starr** SI 94 ($42,820).

Accredited Oklahoma Bred.

Hip No. 689

Consigned by Marty Powers, Agent for Rod Hansen

Mr Road Runner

May 17, 2023 Sorrel Gelding

Hip No. 689

Mr Road Runner
6280772

Mr Apollitical Dash SI 94
- Mr Jess Perry SI 113
  - Streakin La Jolla SI 99
  - Scoopie Fein SI 99
- Apollitical Dash
  - First Down Dash SI 105
  - Apollitical Time SI 104

Jumpn Form (2011)
- Jumpn SI 98
  - Chicks Beduino SI 104
  - Imjumpn SI 94
- Striking Form SI 95
  - Striking Distance SI 115
  - Fancy Form

By MR APOLLITICAL DASH SI 94 (2014). 4 wins, $216,811, Southern California Derby [G2], 3rd Old Habits H., fnl Los Alamitos 2 Million Fut. [G1], downs at Albuq Fall Champ. [G1], All American Gold Cup [G1]. Sire of THE SINGAPOREAN SI 108 (4 wins, $82,801, Sweetwater Downs Fut), WB DASHING BRAT SI 91 ($31,807, SD Bred Derby [R]), Mad Tool SI 99 (3 wins, $36,558, 3rd Gillespie Fair Derby), Cartels Dasher SI 91 ($28,811, fnl Oklahoma Fut. [G2]), Mateos Wagon SI 85 (2 wins, $25,510), Miss Candy Dash SI 90 (winner, $20,553).

1st dam

Jumpn Form, by Jumpn. Winner at 5, $4,089. Dam of 3 foals of racing age (one 2-year-old), 3 to race, 2 winners–

Sweet Brown Sugar SI 99 (f. by Dashair). 7 wins to 6, $122,219, 2nd Lovington S. **[G2]**, || Rocky Heinzig S., *finalist* in Junos Request S. **[G1]**.

Wisper Jet SI 97 (f. by Dashair). 2 wins to 5, 2024, $44,390.

2nd dam

Striking Form SI 95, by Striking Distance. 4 wins at 4, $23,790. Dam of 4 foals to race, 3 winners–

Striking Perfection SI 102 (f. by High Rate Of Return). 3 wins to 4, $61,757, *finalist* in Valley || Junction Futurity **[G3]**, Mr Master Bug S. [R] **[G3]**. Dam of–

|| Thereturnofthecartel SI 84. Winner at 2, 2024, $24,825, *finalist* in FL Lady Bug S. [R] **[G3]**.

Striking Fury SI 93 (g. by Furyofthewind). 4 wins to 6, $35,384.

Striking Breeze SI 95 (f. by Dashair). Placed to 5, 2024, $35,769.

3rd dam

Fancy Form, by Pure D Dash. Unraced. Dam of 5 foals to race, 3 winners, 5 ROM–

Fancy Smoking Jet SI 91 (A Royal Jet). 2 wins to 4, $9,076. Dam of–

|| **SILVER JET DASH** SI 105. 6 wins to 3, $52,634, Intermountain Futurity, 2nd Bitterroot | Futurity [R], 3rd Rocky Mountain Spring Classic Futurity, Elko Derby.

|| Agoutis Smoking Jet SI 85. 2 wins to 4, $8,900.

|| Shezasmokin Oak Tree SI 83. Winner to 3, $8,232.

|| Mountable Jet SI 96. Winner to 3, $3,190.

Fancy Bay Brook SI 96 (Brookstone Bay). Winner to 4, $16,070.

4th dam

Kids Charge Form, by Rare Form. Unraced. Dam of 2 foals to race–

Kids Lucky Call SI 84 (Call Me Together). Placed in 2 starts at 4.

Triple Oklahoma Star (Pure D Dash). Unplaced in 1 start. Dam of–

JL Okey Special SI 91. 2 wins to 4, $24,131.

Hip No. 690 Consigned by Lazy E Ranch LLC, Agent for Monty McNair **Hip No. 690**

Grace Me In Whiskey

January 10, 2023 Sorrel Filly

Grace Me In Whiskey
6313633

The Marfa Lights SI 92
- One Famous Eagle SI 101
  - Mr Jess Perry SI 113
  - One famous Lady SI 104
- Your First Moon SI 96
  - First Down Dash SI 105
  - Moon Arisen SI 91

Gracietime (2015)
- Azoom SI 107
  - Shazoom SI 102
  - Crystalinas SI 96
- Miss Stocks N Bonds SI 97
  - Bully Bullion SI 104
  - A Special Smith

By THE MARFA LIGHTS SI 92 (2014). 2 wins, $566,493, 2nd All American Fut. [G1], fnl in All American Derby [G1]. Brother to MOONIN THE EAGLE SI 111 (Champion). Half-brother to MOONIST SI 101 (Champion), JESS MY MOON SI 99, STRAY CAT SI 93. Sire of 74 ROM, $1,567,181, including KARMALITES SI 101 (3 wins, $112,722, Four Corners Fut), DIAMOND LIGHTZ SI 89 (Clasico the Prize), Wasting Light SI 101 (3 wins, $102,452, 3rd A Ransom H), Marfalous SI 93 (2 wins, $71,027, fnl [RG1], Marfason SI 101 ($39,705).

1st dam

Gracietime, by Azoom. Unraced. Sister to **AZOOM BABE** SI 105. Dam of 4 foals of racing age (one 2-year-old), 4 to race, 3 winners, 4 ROM–

Lil Marfa Grace SI 92 (f. by The Marfa Lights). Winner to 3, 2024, $24,282.

Skip To My Lew SI 86 (g. by Big Lew). Winner to 3, $22,323.

Fire Time SI 81 (g. by Bolt Of Fire). Winner in 1 start at 2, 2024, $11,880.

2nd dam

Miss Stocks N Bonds SI 97, by Bully Bullion. 3 wins to 3, $21,501, 2nd Hopes and Dreams Derby [R] **[G3]**. Sister to **BULLY BONDS** SI 107, **Wallstreet Darlin** SI 101. Dam of 15 foals to race, 10 winners, 13 ROM–

AZOOM BABE SI 105 (f. by Azoom). 4 wins to 4, $61,496, Fair Meadows Belles S., 2nd Fair Meadows M, 3rd Decketta S. **[G3]**, Your First Moon Overnight H., *finalist* in La Primera Del Ano Derby **[G2]**. Dam of–

VALIANT ROGUE SI 106. 9 wins to 6, $814,850, Rainbow Derby **[G1]**, Bob Moore Mem. S. **[G2]**, Mighty Deck Three S. [R], 2nd Mr. Jet Moore S. [R] **[G2]**, Boyd Morris Mem. S. [R], Boyd Morris Mem. H. [R], 3rd Zia Champ. **[G1]**, Mr Jet Moore S. [R] **[G2]**, Mighty Deck Three S. [R] **[G3]**, *finalist* in Texas Classic Futurity **[G1].**

CORONA RANGER SI 97. 5 wins to 3, $256,449, AQHA Derby Challenge Champ. **[G3]**, Evangeline Downs Futurity, 2nd Ruidoso Derby Challenge.

Valiant Ranger SI 105. 3 wins to 4, $72,082.

Eye My Stocks SI 121 (g. by Mr Eye Opener). 6 wins to 7, $107,472, 2nd La Plata S. **[G3]**, O. B. Cockerell, *finalist* in KOFX-FM H. **[G2].** Set NTR 350y in 0:17.074.

Miss Eye Stocks SI 93 (f. by Mr Eye Opener). 2 wins to 4, $54,270, 2nd Calif. Juvenile Challenge, 3rd Miss Olene H. [R], *finalist* in PCQHRA Breeders Futurity **[G1]**. Dam of–

Carters Money SI 93. 2 wins to 4, $35,127, 3rd Tallahassee S.

Teller B SI 103 (g. by Teller Cartel). 3 wins to 6, $43,406, *finalist* in Easy Jet S. [R] **[G3]**.

3rd dam

A Special Smith, by R. Smith TB. Unplaced. Dam of 12 foals to race, 7 winners, 11 ROM–

SASSY SMITH SI 99 (Corona Cartel). 7 wins to 3, $412,011, Kindergarten Futurity **[G1]**, PCQHRA Breeders Futurity **[G1]**, Oceanside H. Dam of **JESS SASS ME** SI 107 (***AQHA Dam of Distinction***, $110,503), **Lucky Me** SI 101 ($80,544); granddam of **JESS WALKING THRU** SI 92 (***Champion***, $447,266 **[G1]**), **SASS ME BLUE** SI 94 (***Champion,*** $296,378 **[G1]**), **SASSALITICAL** SI 102 ($253,457 **[G2]**), **SPEED DYNASTY** SI 103 ($220,464 **[G2]**), **JESS BEING VALIANT** SI 94 ($191,735), **IRISH SEIS** SI 96 ($171,743), **FIRE AND SASS** SI 93 ($140,756 **[G3]**), **SASSY MOONFLASH** SI 96 ($128,167 [R] **[G3]**), **FIRST N SASSY** SI 99 ($81,149), **VALIANT JESS** SI 99 ($45,645), **VALIANT LIVY** SI 97 ($29,380), **SASSY ON FIRE** SI 103 ($25,213), **Jess Fire Me** SI 98 ($242,442 **[G1]**), **Into The Grey** SI 96 ($124,590 [R] **[G2]**).

BULLY BONDS SI 107 (Bully Bullion). 11 wins to 8, $151,127, Dwayne S. twice, Sooner State S. [R] twice, 2nd Remington Derby **[G1]**, Sooner State S. [R] **[G3]**, etc.

Wallstreet Darlin SI 101 (Bully Bullion). 4 wins to 5, $47,671, 2nd Red Earth H. **[G3]**, Fair Meadows Belles S., 3rd Big Splash S. Dam of **SASSY CORONA** SI 99 ($125,609 **[G3]**), **PYC CASH** SI 106 ($85,313); granddam of **SASSY KRYSTAL** SI 96 ($35,264).

Miss Stocks N Bonds SI 97 (Bully Bullion). Stakes placed winner, above.

Accredited Oklahoma Bred.

Hip No. 691

Consigned by Remount Ranch, Agent

Time To Fly By

February 5, 2023 Bay Filly

Hip No. 691

Time To Fly By 6308129

Flying Cowboy 123 SI 101 — Apollitical Jess SI 107 — Apollitical Jess SI 107 / Apollitical Time SI 104
Flying Cowboy 123 SI 101 — Hot Cash 123 SI 87 — Takin On The Cash SI 109 / To Hot To Hug SI 90
Sheza Fast Ferarri SI 86 (2018) — Hez Our Secret SI 98 — First Down Dash SI 105 / Secret Separation SI 96
Sheza Fast Ferarri SI 86 (2018) — Ferarri Fast Prize SI 92 — Mr Jess Perry SI 113 / Fast First Prize SI 102

By FLYING COWBOY 123 SI 101 (2016). Champion, 8 wins, $965,811, Texas Classic Fut. [G1] Half-brother to COLD CASH 123 SI 106 (Champion). His first foals are 3-year-olds. Sire of 138 ROM, 16 stakes winners, $6,550,176, including COWBOYS GUN Z SI 95 (Champion 2-Year-Old, $1,550,344, All American Fut. [G1]), FIRE COWBOY SI 106 ($373,477, Evangeline Fut. [G2]), FLYIN RABBIT 123 SI 104 ($352,405, Southwest Juv. Inv. [G2]), FLYING SOPHIA SI 105 ($247,270 [G1]), CARDIAC COWBOY SI 98 ($246,263 [G3]).

1st dam

Sheza Fast Ferarri SI 86, by Hez Our Secret. Placed in 2 starts at 2. Dam of 1 foal of racing age, an unstarted 2-year-old.

2nd dam

Ferarri Fast Prize SI 92, by Mr Jess Perry. Placed in 2 starts at 3, $4,624. Sister to **Fast Prize Doll** SI 102. Dam of 32 foals to race, 23 winners, 25 ROM–

FERRARI JAMES SI 107 (g. by Ivory James). 14 wins to 8, $350,679, Keokuk S. **[G3]** 3 times, Two Rivers S. **[G3]**, Altoona Derby, Iowa Double Gold Derby [R], 2nd Keokuk S. **[G3]**, Two Rivers S. **[G3]** twice, Boyd Morris Mem. S. [R], 3rd Oklahoma Bred Derby [R] **[G3]**, Two Rivers S. **[G3]**, Boyd Morris Mem. S. [R], *finalist* [R] **[G1].**

THE PRIZE FERARRI SI 111 (g. by The Louisiana Cartel). 18 wins to 6, 2024, $164,933, Pocatello Juvenile Challenge, Pocatello Derby Challenge, Iron Horse Maturity, White Pine S., White Pine S.-NTR, Bitterroot Derby [R], 2nd Bitterroot Futurity [R] **[G3]**, etc.

FERARRI B SI 92 (f. by Freighttrain B). 2 wins to 3, $62,532, Easily a Possum Derby, 2nd Laico Bird S. [R] **[G3]**, *finalist* in Oklahoma Futurity **[G2]**, Speedhorse Futurity **[G3].**

V Power SI 91 (g. by Valiant Hero). 3 wins to 3, $279,419, 2nd Oklahoma Bred Futurity [R] **[G2]**, Jack Brooks S. [R], 3rd Golden Driller S., *finalist* in Heritage Place Fut. **[G1].**

Ferarri GT SI 97 (g. by PYC Paint Your Wagon). 4 wins to 3, $167,659, 2nd Dash For Cash Futurity **[G1]**, 3rd Champ. at Sunland **[G1]**, *finalist* in Texas Classic Fut. **[G1].**

Power Prize SI 96 (g. by Valiant Hero). 4 wins in 8 starts to 3, $49,492, 3rd Gillespie County Fair Futurity, *finalist* in EVD Futurity **[G3]**.

PYC Ferarri Prize SI 84 (f. by PYC Paint Your Wagon). Winner to 3, $4,330. Dam of–

JM Johnny B Good SI 94. 2 wins to 3, 2024, $42,921, 2nd New Mexico Breeders S. [R] **[G3]**, *finalist* in Zia Futurity [R] **[G1]**.

Ferarri Tyme SI 102 (g. by Freighttrain B). 4 wins to 5, $95,335, *finalist***[G2]**.

Chicks Fast Prize SI 95 (g. by Chicks Regard). 6 wins to 6, $74,095.

El Gran Ferrari SI 91 (c. by Corona Cartel). 2 wins to 3, $44,378, *finalist* Rainbow Fut.**[G1]**.

CR Tamarisk SI 91 (f. by Valiant Hero). Placed. Dam of **LRH LA Woman** SI 96 ($39,810).

3rd dam

FAST FIRST PRIZE SI 102, by Heza Fast Man. 3 wins at 2, $244,929, Heritage Place Futurity **[G1]**. Sister to **HEZA FAST DASH** SI 103. Dam of 24 foals to race, 16 winners, 24 ROM–

FAST PRIZE ZOOM SI 112 (Shazoom). 3 wins to 3, $192,875, West Texas Futurity **[G1]**-NWR, 300y in 0:14.678, *finalist* in Rainbow Futurity **[G1]**. Set NTR. Dam of **JESS PRIZE ME** SI 87 ($132,653 **[G2]**), **TARISH** SI 101 ($120,774), **NUNOTHAT** SI 93 ($67,272); granddam of **Kiss Fast Zoom** SI 95 ($30,806).

Fast Prize Doll SI 102 (Mr Jess Perry). 3 wins to 3, $85,762, 3rd Harrah's Ent. Futurity **[G2]**. Dam of **FAST PRIZE JORDAN** SI 109 ($203,724); granddam of **TAKE A SWIG OF THIS** SI 103 ($439,556 **[G1]**), **JORDAN EAGLE** SI 107 ($260,858 [R] **[G2]**).

Fast Prize Tracy SI 101 (Shazoom). 2 wins to 3, $40,960, 3rd Joe B. Turner S. Dam of **APOLLTICAL CHAD** SI 97 ($930,730 **[G1]**), **SHE EAT FIRE** SI 93 ($156,597).

Fast Prize Corona SI 101. Winner. Dam of **CR TUCKERNUCK** SI 98 ($215,649 **[G1]**), **AJ FAST CORONA** SI 101 ($119,016 **[G3]**), **SPIT LIKE JAGGER** SI 96 ($105,045 **[G2]**); granddam of **DARK NME** SI 110 (***Champion***, to 3, 2024, $1,644,813 **[G1]**).

ENGAGEMENTS: AQHA Challenge, All American, Rainbow, & Ruidoso Fut.

Accredited Oklahoma Bred.

Hip No. 692

Consigned by Tom Scheckel

TS Out Of Cash

April 2, 2023 Bay Gelding

Hip No. 692

TS Out Of Cash
X0758981

Moonifisant SI 99
- Sixes Royal SI 101
  - Royal Quick Dash SI 101
  - Tempered Glass SI 101
- Nagano Moon SI 82
  - Major Rime SI 104
  - Tilted Moon SI 98

TS Theregoesmycash TB (2013)
- Hold Me Back
  - Giant's Causeway
  - Restraint
- Frangible
  - Broken Vow
  - Graceful Minister

By MOONIFISANT SI 99 (2011). 5 wins, $201,484, New Mexican Spring Fut. [RG2], 3rd Shue Fly S. [RG2], NM Classic Fut. [RG2]. Half-brother to FIRST MOONFLASH SI 122 (Champion), DASH TA MOON SI 108, MESA MOONLIGHT SI 101, FULL MOON DASHER SI 114. Sire of 15 starters, 9 ROM, including JM Special Ryon SI 101 (4 wins, $77,436, fnl NMHBA S. [RG2]), Moonitoons SI 90 (2 wins, $35,573), Youvegotagirlcrush SI 94 (3 wins, $25,680), Two For Da Money RTR SI 82 (winner, $15,795), JP Grano De Oro SI 88 (winner, $15,043), Anaconda (winner, $14,530).

1st dam

TS Theregoesmycash TB, by Hold Me Back. 2 wins at 3, $25,223. Dam of 4 quarter horse foals of racing age (one 2-year-old), 3 to race, 2 ROM–

TS Lil Cash SI 94 (f. by Lil Kool Wagon). 2 wins to 4, $49,682.

TS You Got Allmycash SI 89 (g. by Fast N Famous Jeans). Placed to 3, 2024, $3,450.

TS I Need Cash (g. by Jess Zoomin). Placed in 2 starts at 2, 2024.

2nd dam

Frangible, by Broken Vow. Unraced. Dam of 5 foals to race, 4 winners–

Ten Percent Down TB (f. by Spring At Last). 4 wins to 5, $59,667.

Hope In Your Rope TB (c. by Yes It's True). 3 wins to 3, $46,560.

Spring Back TB (g. by Gemologist). 4 wins to 6, ($45,771 USA), in Republic of Korea.

3rd dam

GRACEFUL MINISTER, by Deputy Minister. 11 wins to 6, $446,445, Wishing Well S. [L] (TP, $37,800), Wishing Well S. (TP, $31,300), Peony S. (HOO, $16,035), 2nd Queen Breeders' Cup S. [L] (TP, $22,685), Marigold S. (TP, $10,000), 3rd Marigold S. [L] (TP, $7,833), Marigold S. [L] (TP, $6,000), Indiana Oaks (HOO, $4,488). Dam of 4 starters, all winners–

Comely Grace (Thunder Gulch). 3 wins to 4, $112,176, 2nd Lady's Secret S. Dam of–

|| You're Mine. 2 wins to 4, $101,438.

|| Simply Classic. 6 wins to 7, $101,047.

Uncontrollable (Wild Again). Winner to 3, $46,920, 2nd Top Flight S. Dam of–

Southern Truth. 3 wins to 4, $171,073, Small Wonder S. [NR], Tax Free Shopping | Distaff S. [NR], 3rd Lady Charles Town S. [L] (CT, $9,600), Dearly Precious S. [L] (MTH, $10,000), Colleen S. (MTH, $7,800). Set NTR 4.5f. Dam of–

| Southern King. 5 wins to 7, $256,972.

| Datesfreedom. 8 wins to 5, 2024, $182,545.

| Handle The Truth. Winner to 5, $128,112.

Meistersinger. 3 wins to 6, $137,709, 3rd Barbaro S. [L] (DEL, $13,200).

Moon Gun. 9 wins to 7, $113,192.

Star Of Taurus. 8 wins to 5, $106,606, 3rd Donna Freyer S. [NR]. Dam of–

| Letts Go To Dixies. 4 wins to 5, $101,792.

Allons Danser. Unplaced in 1 start. Dam of–

LADY ROCKET. 7 wins to 5, $767,088, Go For Wand H. **[G3],** Chicago S. **[G3],** Pumpkin Pie S. [L], Pink Ribbon S., 2nd Gallant Bloom S. **[G2]** twice, etc.

4th dam

CAGEY EXUBERANCE, by Exuberant. 18 wins, 2 to 5, $765,017, Astarita S. **[G2]**, Interborough H. **[G3]**, First Flight H. **[G3]**, Revidere H. [L] (SAR, $51,570), Correction H. [L] (AQU, $40,440), Berlo H. [L] (AQU, $41,280), Correction H. [L] (AQU, $40,740), Ruffian H. [L] (SPT, $32,610), Miss Woodford S. [L] (MTH, $33,990), Jacob France H. [L] (PIM, $35,376), Constitution S. (PHA, $25,980), etc. Sister to **Wise And Happy**. Half sister to **NIMBLE** ($478,637), **LILY LA BELLE**. Dam of 12 foals to race, 11 winners–

BURBANK (Wild Again). 14 wins to 7, $746,126, Dallas Turf Cup H., L-NCR, (LS, || $90,000), Remington Green H. [L] (RP, $60,000), Remington Green H., L-NCR, etc.

GRACEFUL MINISTER (Deputy Minister). Stakes winner, above.

ENGAGEMENTS: AQHA Challenge.

Accredited Iowa Bred.

Hip No. 693

Consigned by Burns Ranch, Agent

Shine Ellyn

February 19, 2023 Bay Filly

Hip No. 693

Shine Ellyn
6304445

Mpshinning SI 107
- Mr Piloto SI 89
  - Mr Jess Perry SI 113
  - Ms Pilot Point SI 105
- Shinningperrydash
  - First To Shine SI 104
  - Perrys Splash N Dash SI 91

Glen Ellyn SI 103 (2014)
- Favorite Cartel SI 104
  - Favorite Trick TB
  - Shenoshercorona SI 91
- Truly A Delightful
  - Teller Cartel SI 108
  - A Delightful Legacy SI 105

By MPSHINNING SI 107 (2016). 11 wins, $850,025, LQHBA Louisiana Million Fut. [RG1], Miss Polly Classic S. [G2], Mid City S. [RG3], Sam's Town S., King William S., 2nd Dash For Cash Fut. [G2], Dash For Cash Derby [G2], Louisiana Champions Day Classic S. [RG2], Louisiana Classic S. [RG2], Miss Polly Classic S. [G2], LQHBA Breeders Derby [RG3], 3rd Vals Fortune S. [R], fnl in Leo S. [G1]. His first foals are 2-year-olds; sire of winner TT Reddi Shiner ($6,000). Son of stakes winner MR PILOTO.

1st dam

Glen Ellyn SI 103, by Favorite Cartel. 2 wins at 2, $27,902, 3rd Canterbury Park Distaff Challenge, *finalist* in AQHA Distaff Challenge Champ. **[G1]**. Dam of 3 foals of racing age (one 2-year-old), 1 to race–

Chicago Suburb SI 82 (g. by Fly Thru The Fire). Winner to 3, $10,003.

2nd dam

Truly A Delightful, by Teller Cartel. Unplaced. Sister to **TELL OF THE PAST** SI 90, **Teller No Lies** SI 102. Dam of 6 foals to race, 5 winners, 5 ROM–

Separate Delight SI 91 (f. by Seperate Interest). 6 wins to 5, $56,682, 3rd AQRA || President's Fall Futurity S.

Glen Ellyn SI 103 (f. by Favorite Cartel). Stakes placed winner, above.

Truly Favorite SI 85 (f. by Favorite Cartel). Winner to 3, $6,825. Dam of–

ON NYX SI 97. Winner at 2, $138,735, Harrah's Futurity **[G3]**.

SOLAIA SI 97. 3 wins at 2, $98,510, Big Easy Futurity, 3rd Turkey Time S. [R].

3rd dam

A DELIGHTFUL LEGACY SI 105, by First Down Dash. 4 wins in 6 starts at 2, $179,153, All American Juv. [R] **[G3]**, *finalist* in Los Alamitos Million Futurity **[G1]**. Sister to **BUCKSHOT DELIGHT** SI 101 ($119,682). Half-sister to **A DELIGHTFUL DASHER** SI 102 (***Champion 2-Year-Old***, ***Champion 2-Year-Old Gelding***, $1,660,525 **[G1]**), **HES MY DASHER** SI 102 (***Champion 2-Year-Old Gelding,*** $575,774 **[G1]**). Out of **FORTUNE OF DELIGHT** SI 107 (***AQHA Dam of Distinction***, ***Broodmare of the Year***). Dam of 24 ROM–

INSEPERABLE SI 96 (Separatist). ***Champion 3-Year-Old***, ***Champion 3-Year-Old Colt***, || 5 wins to 4, $672,756, All American Derby **[G1]**, Rainbow Derby **[G1]**, 3rd Rainbow || Futurity **[G1]**, *finalist* in Golden State Million Futurity **[G1]**. Sire.

SEPERATE INTEREST SI 98 (Separatist). 7 wins to 5, $486,761, Kaweah Bar H. **[G3]**, Z || Wayne Griffin Inv. S., Town Policy S., 2nd Golden State Million Futurity **[G1]**, Go Man || Go H. **[G1]**, Christmas Inv. H., Katella H., 3rd Los Alamitos Inv. Champ. **[G1].** Sire.

TELL OF THE PAST SI 90 (Teller Cartel). Winner at 2, $62,409, Los Alamitos Juvenile || Challenge, 3rd El Primero Del Ano Derby **[G2]**.

Mr Apollo Jess SI 99 (Apollitical Jess). 6 wins in 12 starts to 3, $220,141, 2nd Mr. Master || Bug S. [R] **[G3]**, *finalist* in Texas Classic Futurity **[G1]**, Ruidoso Futurity **[G1].**

Jess Before Dawn SI 95 (Mr Jess Perry). 2 wins to 3, $152,328, 3rd Los Alamitos Super || Derby **[G1]**, Los Alamitos Two Million Juvenile Inv., *finalist* in Rainbow Derby **[G1]**.

Redneck Ryan SI 99 (Separatist). 7 wins to 7, $140,942, 2nd Kaweah Bar H. **[G3]**, 3rd || Vessels Maturity **[G1]**, *finalist* in Go Man Go H. **[G1]**.

Teller No Lies SI 102 (Teller Cartel). Winner at 3, $103,932, 2nd Town Policy S., *finalist* in || All American Derby **[G1]**, El Primero Del Ano Derby **[G2]**.

Political Nonsense SI 96 (Apollitical Jess). 2 wins to 4, $51,668, 2nd AQHA Distaff || Challenge Champ. S. **[G1]**, etc. Dam of **Nonsense On Corona** SI 89 ($26,417).

Miss Inseprable SI 96. 2 wins. Dam of **INSEPERABLE BLOOD** SI 93 ($136,409), **PAINT || YOUR LEGACY** SI 92 ($90,757); granddam of **My Favorite Spirit** SI 89.

Ask The Question SI 93 (Teller Cartel). 2 wins. Dam of **CHAINMAN** SI 88 ($188,217 **[G2]**).

Starlite Delight SI 89. 2 wins at 2, $46,770, *finalist* **[G1]**. Dam of **Moonshot** SI 108 ($44,323).

ENGAGEMENTS: AQHA Challenge, Los Alamitos Two Million Fut., Ed Burke Million Fut.

Cal-Bred.

Hip No. 694 Consigned by Marty Powers, Agent for Ware Racing & Ranching LLC **Hip No. 694**

Hareofthedawg

February 10, 2023 Sorrel Colt

Hareofthedawg 6251789

FDD Dynasty SI 102
- First Down Dash SI 105
  - Dash For Cash SI 114
  - First Prize Rose SI 98
- Dinastia Toll BRZ SI 97
  - Tolltac SI 113
  - Phillips Filly

Cocktailsncupcakes SI 88 (2017)
- Dash Master Jess SI 102
  - Mr Jess Perry SI 113
  - Dash Master Miss SI 108
- Stol A Bunny
  - Stoli SI 99
  - On A Bunny SI 105

By FDD DYNASTY SI 102 (2004). Champion, $1,173,001, Ed Burke Million Fut. [G1]. Sire of 752 ROM, 100 stakes winners, $35,481,422, including DANJER SI 120 (World Champion twice, $2,499,432 [G1]), JESSIES FIRST DOWN SI 112 (World Champion, $1,599,502 [G1]), KATES DYNASTY SI 99 (Champion, $572,882 [G1]), WHIZKEY GLASSES SI 94 ($943,619 [G1]), FDD SCOUT SI 101 ($657,381), SCOOPS DYNASTY SI 104 ($562,539 [G1]), FAR NIENTE SI 96 ($484,923 [G1]), MIDDAY NEWS SI 114 ($383,270 [G3]), ASSCHER SI 98 ($318,290 [G1]).

1st dam

Cocktailsncupcakes SI 88, by Dash Master Jess. Winner at 2, $11,000. Her first foals arrived in 2023.

2nd dam

Stol A Bunny, by Stoli. Unraced. Dam of 6 foals to race, 2 winners, 4 ROM–

ONTHROCKS SI 107 (g. by A Revenant). 7 wins to 5, 2024, $193,406, TQHA 550 S. [R] **[G3]** twice, Tower of the Americas S., Sam Houston 550 S. [R], 3rd Zia Champ. Inv. S. **[G1]**, Sam Houston Classic S. **[G2]**, Sam Houston 550 S. [R].

3rd dam

ON A BUNNY SI 105, by On A High. 6 wins at 3 and 4, $25,568, Cabeza de Vaca H., 2nd Real Wind H., *finalist* in Southwest Derby **[G3]**, Alameda H. **[G3]**, El Camino Real H. **[G3]**, Jet Deck H. **[G3]**. Set NTR 400y in 0:19.680. Dam of 15 foals to race, 11 winners, 13 ROM–

GUN BATTLE SI 110 (Dash Ta Fame). 9 wins to 5, $668,781, Zia Futurity [R] **[G1]**, 2nd All American Futurity **[G1]**, Mesilla Valley Speed H. [R] **[G2]**, Zia H. [R] **[G2]**, Hard Twist S. [R] **[G3]**, NM Classic Futurity [R], 3rd Tommy "Duke" Smith H. [R] **[G2]**, etc.

ZEE JAMES SI 101 (Jesse James Jr). 6 wins to 4, $271,496, New Mexican Spring Futurity [R] **[G2]**, *finalist* in Zia Futurity [R] **[G1]**, Southwest Juvenile Champ. **[G1].**

Maddie Ross SI 92 (Dash Ta Fame). Winner to 3, $5,525. Dam of–

I AM BOLT SI 97. 4 wins in 6 starts to 3, $19,654, Bitterroot Derby.

Narrator SI 90 (Winners Version). 3 wins to 6, $61,644, *finalist* in NMSF Senor Fut. [R] **[G3]**.

4th dam

Ester's Bunny SI 88, by Bunny Bid. 4 wins to 3, $5,991. Dam of 11 foals to race, 8 ROM–

SIX TO FIVE SI 112 (Six Fortunes). ***Champion Aged Stallion***, ***Champion Aged Stallion***. 19 wins to 6, $290,159, New Mexico State Fair H. **[G2]**-NTR 440y, New Mexico State Fair Futurity [R] **[G3]**, Santa Fe Downs Futurity [R] **[G3]**, Jet Deck H. **[G3]**, Ruidoso 550 Champ. **[G3]**, El Camino Real H. **[G3]**-NTR 440y, New Mexico State Fair Breeders' Derby [R] **[G3]**, Big Profit S.-NTR, New Mexico Breeders' Champ. [R] twice, Sandia H. [R], Zia H. [R], 2nd Cibola H. **[G3]**, etc. Sire.

MARY MAJOR SI 99 (Easy Toro). 4 wins to 3, $36,521, Southwest Derby, *finalist* in QHBC Sophomore Classic **[G2]**. Dam of **MAJOR RIME** SI 104 ($278,986 [R] **[G3]**).

ON A BUNNY SI 105 (On A High). Stakes winner, above.

Dusty Bunny SI 103 (Flaming Jet). 6 wins in 10 starts to 3, $82,983, 2nd Blue Ribbon Futurity **[G2]**. Dam of **Dustys On A High** SI 104 ($118,075 [R] **[G1]**); granddam of **RDUSTYS CHICK** SI 101 ($289,536 **[G1]**), **BULL ROPE** SI 113 ($209,346 [R] **[G3]**), **CHICKS GRAY BLURR** SI 116 ($166,554 [R] **[G2]**), **DUSTYS PROUDEST** SI 103 ($113,046 [R] **[G1]**), **DUSTYS FAME** SI 105 ($110,902 [R] **[G1]**), **DASH ON LINE** SI 109 ($106,988), **THE SUNDAY ASSASSIN** SI 106 ($99,483), **DUSTYS BEDUINO** SI 98 ($81,280), **CRASHIN BAC** SI 101, **Dustys Alibi** SI 106 ($132,201 [R] **[G3]**).

Splashing Bunny SI 98. 3 wins to 3, $29,549, 3rd W. Texas Derby. Dam of **BCR MY MAIN MAN** SI 102 ($167,577 **[G2]**), **BEAT YOUR PANTS OFF** SI 103, granddam of **JUMPING TAC FLASH** SI 106 (***Champion***, $147,065 **[G2];** dam of **CARTERS CARTEL** SI 103, ***Champion***, $659,146 **[G1]; TAC IT LIKE A MAN** SI 98, $413,563 **[G1]; FLASH FIRST** SI 105, $351,719), **SPLASH BAC** SI 93 (***Champion***, $135,505 [R] **[G1]**).

ENGAGEMENTS: AQHA Challenge, All American, Rainbow, & Ruidoso Fut., TQHA Sales Fut.

Accredited Texas Bred; embryo transfer.

Hip No. 695

Consigned by 4MW Farms & Racing LLC

Totonac Lo

April 9, 2023 Gray Filly

Hip No. 695

Totonac Lo
6329568

The Marfa Lights SI 92
- One Famous Eagle SI 101
  - Mr Jess Perry SI 113
  - One famous Lady SI 104
- Your First Moon SI 96
  - First Down Dash SI 105
  - Moon Arisen SI 91

Enchanted Cartel SI 84 (2015)
- Corona Cartel SI 97
  - Holland Ease SI 109
  - Corona Chick SI 113
- Catalina Fantasy SI 109
  - First Down Dash SI 105
  - Fishers Fantasy SI 84

By THE MARFA LIGHTS SI 92 (2014). 2 wins, $566,493, 2nd All American Fut. [G1], fnl in All American Derby [G1]. Brother to MOONIN THE EAGLE SI 111 (Champion). Half-brother to MOONIST SI 101 (Champion), JESS MY MOON SI 99, STRAY CAT SI 93. Sire of 74 ROM, $1,567,181, including KARMALITES SI 101 (3 wins, $112,722, Four Corners Fut), DIAMOND LIGHTZ SI 89 (Clasico the Prize), Wasting Light SI 101 (3 wins, $102,452, 3rd A Ransom H), Marfalous SI 93 (2 wins, $71,027, fnl [RG1], Marfason SI 101 ($39,705).

1st dam

Enchanted Cartel SI 84, by Corona Cartel. Placed to 3, $9,081. This is her first foal.

2nd dam

CATALINA FANTASY SI 109, by First Down Dash. 3 wins to 3, $34,170, California Breeders Freshman S. [R]. Sister to **FIRST DOWN ILLUSION** SI 98, **Really A Fantasy** SI 96. Dam of 9 foals to race, 2 winners, 8 ROM–

Magestic Eagle SI 105 (g. by One Famous Eagle). 4 wins to 6, $184,509, *finalist* in All American Derby **[G1]**, Rainbow Derby **[G1]**, Zia Champ. S. **[G1]**, Hobbs Derby **[G3]**.

3rd dam

Fishers Fantasy SI 84, by For Really TB. Winner at 3, $7,200. Dam of 10 foals to race, 5 winners, 6 ROM–

FIRST DOWN ILLUSION SI 98 (First Down Dash). 2 wins to 3, $500,547, Ed Burke Million Futurity **[G1]**, California Breeders' Freshman S. [R], 3rd PCQHRA Breeders' Futurity **[G1]**. Sire.

CATALINA FANTASY SI 109 (First Down Dash). Stakes winner, above.

Really A Fantasy SI 96 (First Down Dash). 4 wins to 5, $75,045, 2nd Sam Houston Challenge Champ. **[G1]**, *finalist* Challenge Champ. **[G1]**, Los Alamitos Champ. **[G1].**

4th dam

FISHERS FAVORITE SI 98, by Beduino TB. 7 wins to 4, $210,860, Sophomore H., Miss Princess H., 2nd Dash For Cash Futurity, Chicado V H., Miss California H., Governor's Cup Derby [R], 3rd California Breeders Champ., Miss Peninsula H. Sister to **Behold A Beduino** SI 99 ($106,376). Half-sister to **GARLAND STEPHENS** SI 102 ($123,539), **OUGHT TO BE FIRST** SI 108, **Oughterdo Sumpin'** SI 89. Dam of 15 ROM–

CHECK HER TWICE SI 105 (First Down Dash). 5 wins to 3, $215,361, Golden State Futurity **[G1]**, California Sires' Cup Futurity [R] **[G3]**, 2nd All American Derby **[G1]**, 3rd QHBC Freshman Classic **[G3]**. Dam of **CHECK HIM OUT** SI 98 ($418,528 **[G1]**), **MASTERS CALL** SI 102 ($106,757), **Duplicate Check** SI 92; granddam of **GRACEFUL EAGLE** SI 118 ($202,343), **Eyesa Special Lady** SI 98 ($77,847), **Lovethewayyourun** SI 102 ($54,230), **North County Fair** SI 102 ($32,122).

DASH TO CHIVATO SI 96 (First Down Dash). 4 wins to 3, $150,549, Southern California Derby **[G1]**. PCQHRA Breeders' Derby **[G2]**. 2nd The Classics Futurity [R]. etc. Sire.

SPIRIT DE CORPS SI 108 (Timeto Thinkrich). 7 wins to 4, $34,272, Solano Derby, etc.

FIRST FEMME SI 102 (First Down Dash). 5 wins to 4, $30,972, Independence Day H. [R] **[G3]**, Garden Grove S. Dam of **OLD HABITS** SI 106 (***Champion***, $680,491 **[G1]**), **ONE MORE HABIT** SI 98 ($272,510 **[G1]**), **FIRST WRANGLER** SI 105 ($95,805), **HABITUAL** SI 93 ($41,529), **Jess Another Habit** SI 107 ($98,374); granddam of **HABITS SECRET** SI 109 ($330,334), **SHEZA BAD HABIT** SI 116 ($164,545 **[G1]**), **START OF A DYNASTY** SI 97 ($27,157), **One Hot Habit** SI 95 ($199,421 **[G3]**), **Dynasty Of Habits** SI 96 ($171,426 **[G2]**), **Abeachindynasty** SI 98 ($59,396).

Fishers Dash SI 94 (First Down Dash). 3 wins, $123,495, 2nd Governor's Cup Futurity [R] **[G1]**, 3rd Governor's Cup Derby [R] **[G1]**, *finalist* in All American Fut. **[G1]**. Sire.

Class With Cash SI 91 (Dash For Cash). Winner. Dam of **HATEFUL HANNA** SI 105 (***Champion***, $139,487 **[G1]**), **Biloxi Blues** SI 113, **Awisebuy** SI 96; granddam of **EL ZAPATISTA** SI 99 ($103,579), **Hardly Hateful** SI 103 (***Champion***, $436,979 **[G1]**).

ENGAGEMENTS: AQHA Challenge, All American, Rainbow, & Ruidoso Fut.

Hip No. 696 Consigned by Jordan Wiggins, Agent for Sam W. Green **Hip No. 696**

Mid Town Cartel

March 12, 2023 Bay Colt

Mid Town Cartel 6307187	Favorite Cartel SI 104	Favorite Trick TB	Phone Trick	
			Evil Elaine	
		Shenoshercorona SI 91	Corona Cartel SI 97	
			Shenoshespecial SI 91	
	Uptowne Babe SI 92 (2017)	Mr Jess Perry SI 113	Streakin La Jolla SI 99	
			Scoopie Fein SI 99	
		Ms Southern Dynasty SI 96	FDD Dynasty SI 102	
			Southern Price SI 91	

By FAVORITE CARTEL SI 104 (2007). 9 wins, $607,669 [G1]. Sire of 903 ROM, 121 stakes winners, $47,554,230, 7 champions, including TRANE STATION V SI 97 (Champion, $1,754,152 [G1]), CYBER ATTACK SI 101 (Champion, $1,721,346 [G1]), CARTEL JESS ROCKIN SI 96 (Champion, $849,101 [G1]), TELL CARTEL SI 105 (Champion, $796,386 [G1]), GOLDEN BOI SI 98 (Champion, $721,647 [G1]), TARZANITO SI 102 (Champion, $429,657 [G1]), JUST A KOOL BOY SI 110 (Champion, $211,861 [G2]), BOMB CYCLONE SI 104 ($1,446,063 [G1]), POWERFUL FAVORITE.

1st dam

UPTOWNE BABE SI 92, by Mr Jess Perry. 3 wins to 3, $581,404, Heritage Place Futurity **[G1]**, 2nd Oklahoma Bred Futurity [R] **[G1]**, *finalist* in Oklahoma Derby **[G3]**. Sister to **UPTOWN DYNASTY** SI 98. Dam of 1 foal of racing age–

Fast Flyer 123 SI 86 (c. by Flying Cowboy 123). Winner at 2, 2024, $15,825.

2nd dam

MS SOUTHERN DYNASTY SI 96, by FDD Dynasty. 2 wins to 3, $90,028, Hialeah Lassie Futurity, 3rd Hialeah Sophomore Inv. S. Sister to **MISS SOUTHERN DD** SI 101, **A PRICELESS DASH** SI 95. Dam of 25 foals to race, 10 winners, 16 ROM–

UPTOWN DYNASTY SI 98 (g. by Mr Jess Perry). 8 wins to 5, $760,023, Ruidoso Fut. **[G1]**, || Corona Cartel Derby [R], 2nd Rainbow Fut. **[G1]**, *finalist* All American Fut.**[G1].**

UPTOWNE BABE SI 92 (f. by Mr Jess Perry). Stakes winner, above.

MISS FAMOUS EAGLE SI 97 (f. by One Famous Eagle). 2 wins to 3, $104,356, Paragon || Oaks S., 3rd Rainbow Oaks.

Mr Charlie Brown SI 86 (Favorite Cartel). Winner at 2, 2024, $20,781, 3rd Fair Mdws Juv.

3rd dam

Southern Price SI 91, by Corona Cartel. Winner at 2, $7,105. Sister to **SOUTHERN CARTEL** SI 108, **CC POLICY** SI 99, **Southern Corona** SI 101. Dam of 23 foals to race, 17 ROM–

PRICELESS FEATURE SI 110 (Feature Mr Jess). 10 wins to 6, $641,668, Remington || Champ. **[G1]**-NTR, Sooner State S. [R] **[G1]**, Heritage Place Derby **[G2]**, 2nd Rainbow Derby **[G1]**, Sooner State S. [R] **[G1]**, All American Juv. 3rd Refrigerator H. **[G1].**

MS SOUTHERN DYNASTY SI 96 (FDD Dynasty). Stakes winner, above.

MISS SOUTHERN DD SI 101 (FDD Dynasty). 4 wins, $68,630, Tallahassee S., etc. Dam of–

|| **JUICE IS LOOSE** SI 109. 6 wins to 5, $197,510, Two Rivers S. **[G3]**, Skip Zimmerman || S., 2nd Boyd Morris S. [R] **[G2]**, Prairie Meadows Challenge **[G2]**, Canterbury || Challenge **[G3]** twice, Will Rogers Derby Challenge S., 3rd Eastex S. **[G2]**, *fnl* **[G1].**

|| **Jess On The Run** SI 99. 3 wins to 5, $153,983, 3rd Texas Classic Futurity **[G1]**.

MISS SOUTHERN JESS SI 108 (Gold Medal Jess). 4 wins to 3, $67,699, Gold Rush S.

A PRICELESS DASH SI 95 (FDD Dynasty). 2 wins to 3, $52,766, Remington Juv. [R].

High Flyn Eagle SI 110 (One Famous Eagle). 6 wins to 7, $86,756, 2nd Lobo Derby. Southern Mandee SI 80. Placed. Dam of **Rogue From The South** SI 98 ($58,255 **[G2]**).

4th dam

Southern Policy SI 99, by Reb's Policy TB. 11 wins in 22 starts to 4, $37,875, 3rd Oil Capital Derby. Dam of 21 foals to race, 15 winners, 16 ROM–

SOUTHERN CARTEL SI 108. 10 wins, $360,361, Ruidoso Derby **[G2]**, 2nd **[G1]**, etc. Sire.

CC POLICY SI 99 (Corona Cartel). 4 wins to 3, $85,422, Oklahoma Futurity **[G3].** Dam of **BP** || **CARTEL POLICY** SI 94 ($188,266 **[G1]**), **BP VALIANT POLICY** SI 96 ($106,854), || **EAGLES POLICY** SI 98 ($55,089 **[G3]**), **BP Tres Seis Policy** SI 120 ($71,014).

SOUTHERN DASHING GAL SI 109 (Dashing Val). 12 wins, $53,377, Congress Derby **[G3]**.

Marys Southernpolicy SI 99 (Shazoom). 2 wins to 3, $27,925, *finalist* [R] **[G1]**. Dam of **WHIZKEY GLASSES** SI 94 ($943,619, Golden State Million Futurity **[G1]**), **SOUTHERN WAGON** SI 96 ($209,366), **BP CARTELS POLICY** SI 104 ($181,579).

ENGAGEMENTS: All American, Rainbow, & Ruidoso Fut., Los Alamitos Two Million Fut., Golden State Million Fut.

Accredited Oklahoma Bred; embryo transfer.

Hip No. 697 | Consigned by Dunn Ranch, Agent for Tony Brackens Jr. | **Hip No. 697**

Runnin Rebell

April 28, 2023 Bay Colt

Runnin Rebell
6252753

Apollitical Jess SI 107
- Mr Jess Perry SI 113
  - Streakin La Jolla SI 99
  - Scoopie Fein SI 99
- Apollitical Time SI 104
  - Apollo TB
  - Half Time Attraction SI 96

KGB Agent Anna SI 104 (2009)
- Eyesa Special SI 107
  - Mr Eye Opener SI 106
  - Miss O Toole SI 88
- Secretively SI 92
  - Special Leader SI 103
  - Easy Secret SI 80

By APOLLITICAL JESS SI 107 (2007). World Champion, $1,399,831 [G1]-NTR. Sire of 859 ROM, 139 stakes winners, $69,868,290, 13 champions, including KJ DESPARADO SI 118 (Champion, $3,061,849 [G1]), APOCALYPTICAL JESS SI 103 (Champion, $2,251,556 [G1]), EMPRESSUM SI 111 (World Champion, $2,020,623 [G1]), APOLLITICAL BLOOD SI 99 (Champion, $1,519,800 [G1]), HOLD AIR HOSTAGE SI 108 (Champion, $1,415,551 [G1]), APOLLITICAL GOLD SI 96 (Champion, $1,014,601 [G1]), FLYING COWBOY 123 SI 101.

1st dam

KGB Agent Anna SI 104, by Eyesa Special. 2 wins at 2, $15,836. Dam of 18 foals of racing age (one 2-year-old), 13 to race, 6 winners, 11 ROM–

Putinical SI 109 (g. by Apollitical Jess). 8 wins to 7, $252,870, 2nd Downs At Albuquerque Fall Champ. **[G1]**, La Plata S. twice, 3rd Downs at Albuquerque Fall Champ. **[G1]**, Higheasterjet H. **[G2]**, *finalist* in Downs At Albuquerque Champ. H. **[G1].**

Eurapollitical Girl SI 93 (f. by Apollitical Jess). 3 wins to 4, $34,063. Dam of–

Lota Eura SI 96 (g. by Lota PYC). 2 wins to 3, $60,521, 2nd Governors S.

Eura Lota Guy SI 88 (g. by Lota PYC). 2 wins to 4, $42,996, *finalist* in Dash For Cash Futurity **[G2]**.

Ruler Of The Realm SI 102 (g. by Apollitical Jess). 5 wins to 4, $67,709, *finalist* in Black Gold 440 Champ. Futurity [R] **[G3]**.

Keala Kennelly SI 94 (f. by Wave Carver). 3 wins to 6, $45,015.

Concealed Attraction SI 91 (f. by Favorite Cartel). Placed to 3, $5,498. Dam of–

Junk Drawer SI 104 (g. by Obsessed With Corona). 4 wins to 4, 2024, $27,499, 3rd Alberta Bred Derby [R]. Set NTR at Century Mile, 350y in 0:18.013.

One Sweet Marie SI 88 (f. by One Sweet Jess). Placed at 2, $62,438, *finalist* in Oklahoma Bred Futurity [R] **[G2]**.

2nd dam

Secretively SI 92, by Special Leader. Winner at 3, $3,059. Half sister to **MEGANETTE** SI 106 ($657,620, Rainbow Futurity **[G1]), DASHS SECRET** SI 98, **TH Dasher** SI 101 ($44,016 **[G2]**), Septacular SI 93 (dam of **SEPARATE FIRE** SI 96, ***Champion 2-Year-Old Filly,*** $631,250 **[G1]**), Easy Dashin Flo SI 90 (dam of **EASY DASHIN SIXES** SI 107, $391,494 **[G1]**), Stylish Secret SI 90 (dam of **STYLISH JESS BR** SI 102, ***Champion***, $804,298 **[G1]**; granddam of **FLASH AND ROLL** SI 99, ***Champion at 2 & 3,*** $1,710,718 **[G1]**), etc. Dam of 12 foals to race, 11 winners, 12 ROM–

SECRET COURAGE SI 98 (g. by Captain Courage). 4 wins to 7, $180,476, Southwest Juvenile Champ. **[G1]**, 2nd Golden Driller S., *finalist* in Dash For Cash Derby **[G2].**

ONE FAMOUS SECRET SI 109 (g. by One Famous Eagle). 5 wins to 4, $45,582, Treasure Valley Racing Bonus Challenge, 2nd Hadtobenuts Derby.

SECRET BATTLEGROUND SI 113 (g. by Brimmerton). 4 wins to 7, $37,285, Sandy Downs Derby Challenge **[G3]**, *finalist* in AQHA Derby Challenge Champ. **[G1]**.

First Down Sixes SI 99 (f. by First Down Dash). 3 wins to 3, $24,957, 2nd Central Juvenile Challenge **[G3]**, *finalist* in Northlands Futurity **[G3]**. Dam of–

SIXES STREAK SI 106. 6 wins to 8, $220,728, Dash For Cash Futurity **[G1]**, *finalist* in Texas Classic Futurity **[G1]**, Garlyn Shelton GMC Truck S. [R] **[G3]**.

JESS SAYING SI 98. 4 wins to 3, $185,715, Downs at Albuquerque-La Fiesta Derby, Lobo Derby, 2nd Hobbs America Futurity **[G2]**.

Sixes Down SI 98. 2 wins to 3, $46.671. *finalist* in Sam Houston Futurity **[G2].**

Sixes Secret SI 97 (f. by Meter Me Gone). Winner to 3, $6,272. Dam of–

Slinkys Secret SI 97. 4 wins to 6, $69,035, *finalist* in Louisiana Champions Day Derby [R] **[G2]**, Mr. Jess Perry S. [R] **[G3]**, Mr. Jess Perry Louisiana Downs S. [R] **[G3]**.

Sixes Slinky Secret SI 98. Winner to 3, $42,864, *finalist* LQHBA Sale Futurity [R] **[G1]**.

ENGAGEMENTS: AQHA Challenge.

Embryo transfer.

Hip No. 698

Consigned by Bobby D. Cox

State Secretz

Hip No. 698

February 23, 2023 Brown Filly

State Secretz
6251186

Favorite Cartel SI 104	Favorite Trick TB	Phone Trick	Evil Elaine
		Shenoshercorona SI 91	Corona Cartel SI 97	Shenoshespecial SI 91
Apolitical Pac SI 96 (2012)	Apollitical Jess SI 107	Mr Jess Perry SI 113	Apollitical Time SI 104
	Kpax SI 87	First Down Dash SI 105	Runaway Dee Dee SI 105

By FAVORITE CARTEL SI 104 (2007). 9 wins, $607,669 [G1]. Sire of 903 ROM, 121 stakes winners, $47,554,230, 7 champions, including TRANE STATION V SI 97 (Champion, $1,754,152 [G1]), CYBER ATTACK SI 101 (Champion, $1,721,346 [G1]), CARTEL JESS ROCKIN SI 96 (Champion, $849,101 [G1]), TELL CARTEL SI 105 (Champion, $796,386 [G1]), GOLDEN BOI SI 98 (Champion, $721,647 [G1]), TARZANITO SI 102 (Champion, $429,657 [G1]), JUST A KOOL BOY SI 110 (Champion, $211,861 [G2]), BOMB CYCLONE SI 104 ($1,446,063 [G1]), POWERFUL FAVORITE.

1st dam

Apolitical Pac SI 96, by Apollitical Jess. 4 wins at 2, $76,502, *finalist* in Heritage Place Futurity **[G1]**, Oklahoma Futurity **[G2]**, Junos Request S. **[G2].** Dam of 10 foals of racing age (four 2-year-olds), 9 to race, 6 winners, 8 ROM–

PAPPACITO SI 96 (g. by Ivory James). 5 wins to 3, $117,327, Old South Derby, 3rd || Firecracker Futurity **[G2]**, Firecracker Derby **[G3]**.

POLITIKO SI 105 (c. by Favorite Cartel). 5 wins to 3, 2024, $106,959, Los Alamitos Two || Million Juvenile S., Ah Sigh H., 3rd Bob Moore Mem. S. **[G2]**, *qualified* to Heritage Place || Derby **[G2]**.

Quorumm SI 99 (g. by Tres Seis). 4 wins to 5, $48,925, 2nd Prairie Meadows Juvenile || Challenge S., 3rd Will Rogers Downs Derby Challenge S., *finalist* in Miss Polly Classic || S. **[G2]**, Develop A Plan S. **[G3]**.

Apolitical Xpression SI 93 (f. by Freighttrain B). 2 wins at 2, $32,857, 3rd Old South Futurity, *finalist* in Firecracker Futurity **[G2]**, Harrah's Futurity **[G3]**.

2nd dam

Kpax SI 87, by First Down Dash. 3 wins to 3, $14,004, *finalist* in Congress Derby **[G3]**. Sister to **A DOWN RIGHT RUNAWAY** SI 108. Dam of 33 foals to race, 22 winners, 27 ROM–

JESSTIFIABLE SI 114 (g. by Mr Jess Perry). 5 wins to 7, $73,635, Hasta La Vista S.-NTR, El || Moro de Cumpas S.-NTR, 3rd Hasta La Vista S., *finalist* in Ruidoso Fut. **[G1].**

Dedikated SI 97 (f. by Duponte). 4 wins to 4, $56,262, 2nd Ruidoso Downs Distaff || Challenge S., *finalist* in AQHA Distaff Challenge Champ. **[G1].**

Yurman SI 97 (g. by Bigtime Favorite). 3 wins to 6, $53,640, 2nd Lucky Loser S., 3rd || Ruidoso Juvenile Challenge **[G3]**.

Perryphery SI 94 (f. by Mr Jess Perry). Winner at 2, $48,114, 2nd TQHA Sires' Cup || Futurity [R] **[G2]**, 3rd Retama Park Futurity **[G1]**. Dam of–

Jess Adamant SI 95. 2 wins to 3, $53,219, 3rd Texas Classic Juvenile S., *finalist* in || Texas Classic Derby **[G1]**, Ruidoso Downs Champ. Challenge S. **[G3]**.

Sarah Sota SI 117 (f. by Ivory James). 4 wins to 7, $24,375, 2nd William "Doc" Sanders || S., 3rd Sonoita Ranchers Bonus Challenge S., etc.

Xquizit SI 92 (f. by Ivory James). 2 wins to 3, $26,841, *finalist* West Texas Fut. **[G1]**. Dam of–

KJ FRANKIE B SI 107. 5 wins to 5, $242,685, Lovington S. **[G2]**, 2nd West Texas || Derby **[G3]**, Labor Day Weekend 350 S., Downs At Albuquerque Challenge Champ., 3rd Zia Champ. S. **[G1]**, La Plata S., Downs At Albuquerque Champ. Challenge, *finalist* in Texas Classic Futurity **[G1]**, Texas Classic Derby **[G1].**

KJ LITTLE DUCE COUP SI 104. 4 wins to 3, 2024, $188,444, West Texas Futurity | **[G2]**, *finalist* in Ruidoso Futurity **[G1]**.

KJ Bootscootin Jess SI 108. 4 wins to 4, 2024, $177,111, 3rd West Texas Futurity || **[G2]**, West Texas Maturity **[G3]**, *finalist* in Rainbow Derby **[G1]**.

Streaking Mr Jess SI 93 (g. by Mr Jess Perry). 6 wins to 5, $78,739, *finalist* in Hobbs || America Futurity **[G2]**.

Legyslator SI 83 (f. by Apollitical Jess). Placed at 2, $4,190. Dam of–

Pearl Hart SI 91. 2 wins in 3 starts at 2, $73,228, 3rd Oklahoma Futurity **[G2]**.

ENGAGEMENTS: AQHA Challenge, All American, Rainbow, & Ruidoso Fut., Los Alamitos Two Million Fut., Golden State Million Fut., Ed Burke Million Fut.

Embryo transfer.

Hip No. 699 Consigned by Robicheaux Ranch Inc., Agent for Simmons Racing **Hip No. 699**

Eyes On Da Prize

March 5, 2023 Sorrel Filly

Eyes On Da Prize
6304149

Tempting Dash SI 112
- First Down Dash SI 105
  - Dash For Cash SI 114
  - First Prize Rose SI 98
- A Tempting Chick SI 99
  - Chicks Beduino SI 104
  - Tempt Me Not SI 98

Ms Fast Prize Doll SI 92 (2017)
- Freighttrain B SI 115
  - PYC Paint Your Wagon SI 107
  - Dianetogetcha SI 108
- Fast Prize Doll SI 102
  - Mr Jess Perry SI 113
  - Fast First Prize SI 102

By TEMPTING DASH SI 112 (2007). Champion 2-Year-Old Colt, $673,970 [G1]-NTR. Sire of 502 ROM, 39 stakes winners, $18,256,050, including KISS MY HOCKS SI 109 (Champion 2-Year-Old, $1,199,385 [G1]), AINT SHE TEMPTING SI 97 ($727,427 [G2]), HOTSEMPTING SI 99 ($682,793, Ruidoso Derby [G1]), DASHING TRES SI 98 ($597,064, Rainbow Derby [G1]), LOVETHEWAYYOULIE SI 96 ($456,472, Heritage Place Fut. [G1]), GETTHERE FAST SI 106 ($441,919 [G2]), FM IM A ZATANAZ TOO SI 96 ($330,749 [G2]), TEMPTING DESTINY SI 95.

1st dam

Ms Fast Prize Doll SI 92, by Freighttrain B. 2 wins to 3, $46,058, *finalist* in Speedhorse Futurity **[G3]**. This is her first foal.

2nd dam

Fast Prize Doll SI 102, by Mr Jess Perry. 3 wins to 3, $85,762, 3rd Harrah's Ent. Futurity **[G2]**, *finalist* in Remington Futurity **[G1]**. Sister to **HEZA FAST DASH** SI 103 ($136,123 **[G2]**). Half sister to **FAST PRIZE ZOOM** SI 112 ($192,875 **[G1]**-NWR), **Ms Fast First Prize** SI 93 ($77,738 **[G3]**), **Fast Prize Country** SI 101 ($50,414), **Fast Prize Tracy** SI 101 ($40,960; dam of **APOLLTICAL CHAD** SI 97, $930,730 **[G1]**), Fast Prize Corona SI 101 (dam of **CR TUCKERNUCK** SI 98, $215,649 **[G1]**; granddam of **DARK NME** SI 110, ***Champion,*** to 3, 2024, $1,644,813 **[G1]**), etc. Out of **FAST FIRST PRIZE** SI 102 ($244.929 **[G1]**). Dam of 39 foals to race. 28 winners–

FAST PRIZE JORDAN SI 109 (c. by PYC Paint Your Wagon). 6 wins to 4, $203,724, Mighty Deck Three H. [R], Mr Jet Moore H. [R], 2nd Sooner State S. [R] **[G1]**, Gentilly Dash S., *finalist* in Texas Classic Futurity **[G1]**, Heritage Place Futurity **[G1]**. Sire.

DOUBLE DOWN SI 95 (c. by Valiant Hero). 2 wins to 5, $73,738, Boyd Morris Mem. H. [R], 2nd Corona Cartel Inv. Derby [R], *finalist* in Sooner State S. [R] **[G1]**, Mr Jet Moore S. [R] **[G2]**, Eastex S. **[G2]**, Miss Polly Classic S. **[G3]**.

FAST PRIZE ROBYN SI 94 (f. by Carters Cartel). 3 wins to 3, ($19,263 USA), in Mexico, Hipodromo Distaff Challenge, 2nd Futurity Mexicano.

Fast Prize Doll Too SI 98 (f. by Finding Nemo). 2 wins to 3, $21,674, 3rd Black Gold 350 Futurity [R]. Dam of–

This Dolls Gone SI 83. Placed at 2, $11,119, 2nd Alabama Futurity [R].

Ms Corona Doll SI 96 (f. by Corona Cartel). 2 wins to 3, ($20,275 USA), in Mexico, 3rd Castro Rea S., Hipodromo Juvenile Challenge.

PYC Prize Doll (f. by PYC Paint Your Wagon). Unraced. Dam of–

TAKE A SWIG OF THIS SI 103. 4 wins to 4, 2024, $439,556, Los Alamitos Winter Derby **[G1]**, Heritage Place Derby **[G2],** 2nd Heritage Place Futurity **[G1]**, *finalist* in Champion of Champions S. **[G1],** Remington Champ. S. **[G1]**.

JORDAN EAGLE SI 107. 5 wins to 4, $260,858, TQHA Classic S. [R] **[G2]**, Evangeline Downs Futurity, Dash For Cash Juvenile S., 2nd Retama Champ. Challenge S., 3rd Refrigerator S. **[G1],** *finalist* in Leo S. **[G1].**

Fast Prize Janie SI 93 (f. by Carters Cartel). 2 wins to 4, $42,004. Dam of–

PRIZE KISS SI 96. 4 wins to 3, $176,060, Heartland Futurity, Indiana Grand Juvenile Challenge S., Horseshoe Indianapolis Derby Challenge, 2nd QHRAI SSA Futurity [R], *finalist* in AQHA Derby Challenge Champ. **[G3]**.

Fast Prize Shiney SI 98 (g. by Shazoom). 2 wins to 4, $51,757.

Ms Fast Prize Doll SI 92 (f. by Freighttrain B). 2 wins to 4, $46,058, *finalist* in Speedhorse Futurity **[G3]**.

Fast Prize Patriot SI 90 (g. by Game Patriot). 4 wins to 5, $43,980.

RMR Baby Doll SI 103 (f. by Game Patriot). Winner to 3, $17,500, *finalist* in Sam Houston Derby **[G3]**. Dam of–

Top Notch SI 95. 2 wins to 5, $52,373, *finalist* in LQHBA Breeders Derby [R] **[G3]**.

ENGAGEMENTS: All American, Rainbow, & Ruidoso Fut.

Embryo transfer.

Hip No. 700 Consigned by Lazy E Ranch LLC, Agent **Hip No. 700**

Runway On A Monday

March 19, 2023 Brown Filly

Cyber Monday SI 98	Favorite Cartel SI 104	Favorite Trick	
		Shenoshercorona SI 91	
	Remember Me Rose SI 110	Corona Cartel SI 97	
		Im Moonlighting SI 106	
Runway On A Monday			
6270884			
Walk Or Runaway (2019)	Walk Thru Fire SI 92	First Down Dash SI 105	
		Sweet Beduino SI 101	
	Runaway Preslee SI 85	Corona Cartel SI 97	
		Runaway Wave SI 105	

By CYBER MONDAY SI 98 (2018). 5 wins, $528,428, Ruidoso Fut. [G1], fnl in Rainbow Fut. [G1]. Brother to CYBER ATTACK SI 101 (Champion), POWERFUL FAVORITE SI 106, RUNFOR YOURLIFE SI 96, BOMB CYCLONE SI 104. Half-brother to TESSTA ROSSA SI 99, INTENSE FIRE SI 97. His first foals are yearlings of 2024. Son of stakes winner FAVORITE CARTEL SI 104; sire of 118 stakes winners, 7 champions, including TRANE STATION V SI 97 (Champion Colt, $1,754,152 [G1]), CYBER ATTACK SI 101 (Champion, $1,721,346 [G1]).

1st dam

Walk Or Runaway, by Walk Thru Fire. Unraced. Sister to **Runaway Wildfire** SI 89. Her first foals arrived in 2023.

2nd dam

Runaway Preslee SI 85, by Corona Cartel. Placed to 3, $9,057, 3rd Turf Paradise Juvenile Challenge S. Sister to **THE OCEAN KING** SI 104, **Runnin For Corona** SI 106. Dam of 7 foals to race, 3 winners, 5 ROM–

Runaway Wildfire SI 89 (g. by Walk Thru Fire). 4 wins to 3, $47,257, 3rd Ruidoso || Juvenile Inv. S., *finalist* in EVD Futurity **[G3]**.

Swype Right SI 103 (f. by Apollitical Jess). 2 wins to 4, $46,672.

3rd dam

Runaway Wave SI 105, by Runaway Winner. ***AQHA Dam of Distinction***, ***Broodmare of the Year (2005)***, Winner at 2, $79,183, 3rd Dash For Cash Derby **[G2]**, *finalist* in Texas Classic Derby **[G1]**. Dam of 39 foals to race, 30 winners, 31 ROM–

OCEAN RUNAWAY SI 105 (First Down Dash). ***Champion 2-Year-Old***, ***Champion 2-Year-Old Colt***, ***Champion 3-Year-Old Colt***, 10 wins in 19 starts to 3, $1,642,498, Los Alamitos Million Futurity **[G1]**, Golden State Million Futurity **[G1]**, etc. Sire.

WAVE CARVER SI 104 (c. by First Down Dash), ***World Champion***, ***Champion 3-Year-Old***, ***Champion 3-Year-Old Colt***, 11 wins in 18 starts to 3, $1,005,946, Los Alamitos Super Derby **[G1]**, Champion of Champions **[G1]**, Governor's Cup Derby [R] **[G2]**, etc. Sire.

WAVE HER DOWN SI 95. 3 wins in 6 starts at 2. $436,415. Ed Burke Million Fut. **[G1]**.

TRISK SI 102 (First Down Dash). 5 wins to 5, $254,233, Southern California Derby **[G1]**, Jens || List Calif. Breeders S. [R], 2nd California Champ. Challenge **[G2]**, etc. Sire.

AQUAFINA SI 99 (First Down Dash). 4 wins to 4, $188,336, Los Alamitos Derby || Challenge, 2nd Hialeah Lassie Futurity, Hialeah Sophomore Inv, 3rd Sam Houston Futurity **[G1].** Dam of **AQUA FLASH** SI 96 ($204,518), **MR RICKS** SI 97 ($185,477), **CORONA SPRINGS** SI 106 ($93,963), **HEAR ME ROARRR** SI 98 ($48,664), **Jess A Boy** SI 104 ($50,133), **Aqua Girl** SI 97 ($48,245); granddam of **TS PERRY KOOL** SI 96 ($88,180), **Acapulco Bay** SI 94 ($97,385 **[G3]**), **Cumbia** SI 94 ($27,230).

LITTLE SURFER SI 104 (First Down Dash). 5 wins to 5, $102,749, Hialeah Derby-NTR, || etc.; *finalist* **[G1]**. Dam of **UNCLE D** SI 96 (***Champion 2-Year-Old***, $689,165 **[G1]**), **MRS KVN** SI 98 ($158,981), **RIP TIDE** SI 107 ($123,283), **Call Me Cole** SI 93 ($298,122 **[G1]**), **Griffindore** SI 91 ($42,455 **[G2]**); granddam of **One Famous Trick** SI 99.

THE OCEAN KING SI 104 (Corona Cartel). 5 wins to 6, $96,830, Signature S., City of || Hialeah S., Roble Rojo S., 2nd Eastex S. **[G2]**, Dash For Speed S., etc. Sire.

WHIP CURL SI 96 (Carters Cartel). 3 wins to 3, $24,853, Sandy Downs Distaff Chlg. Dam of || **WHY** SI 95 ($74,327), **TF JESS DOING CURLS** SI 101 (to 3, 2024, $61,440).

Sir Runaway Dash SI 97 (First Down Dash). 4 wins to 5, $120,706, 2nd Golden State || Derby **[G1]**. Z Wayne Griffin S., 3rd Z Wayne Griffin S., *finalist* **[G1]**. Sire.

Bring The Bling SI 97 (First Down Dash). 2 wins to 4, $67,320, 2nd El Primero Del Ano || Derby **[G2]**, 3rd Farnam S., *finalist* in Los Alamitos Winter Derby **[G1].**

Runnin For Corona SI 106 (Corona Cartel). Winner, $59,098, 2nd Sam Houston Dby **[G3]**.

Seaside SI 91 (First Down Dash). Winner at 2, $38,296, 2nd Hialeah Lassie Futurity, etc.

ENGAGEMENTS: AQHA Challenge.

Accredited Oklahoma Bred; embryo transfer.

Hip No. 701 Consigned by Vista Equine Colorado LLC, Agent for Stephanie Webb **Hip No. 701**

Dulce Gone Wild

February 22, 2023 Sorrel Colt

Dulce Gone Wild
6328120

Dulce Sin Tacha SI 101
- Jess Good Candy SI 96
  - Good Reason Sa SI 102
  - Jess Send Candy SI 95
- Prissy Sin Tacha SI 98
  - Tempting Dash SI 112
  - Miss Sin Tacha SI 103

Famous Wildthang (2014)
- Corona Cartel SI 97
  - Holland Ease SI 109
  - Corona Chick SI 113
- Famous Wildone
  - Dash Ta Fame SI 113
  - Just A Wildone SI 108

By DULCE SIN TACHA SI 101 (2018). Champion 2-Year-Old Colt, 8 wins, $693,689, Texas Classic Fut. [G1], All American Inv, 2nd Rainbow Derby [G1], All American Juv. His first foals are yearlings of 2024. Son of champion JESS GOOD CANDY SI 96; sire of 15 stakes winners, including JESS SAVIN CANDY SI 101 (Champion, $1,061,560, Ruidoso Fut. [G1]), PAINT YOUR LIPS P SI 104 ($196,344), GYM N JAM SI 105 ($130,058, Rainbow Inv), HERE COMES CANDY SI 101 ($123,610, Ruidoso Juv. Chlg. [G3]), NASH RIDGE SI 91 ($115,446).

1st dam

Famous Wildthang, by Corona Cartel. Unraced. Dam of 1 foal of racing age, an unstarted 2-year-old.

2nd dam

Famous Wildone, by Dash Ta Fame. Unraced. Sister to **FAMOUS COPY** SI 92, **Wonder Child** SI 91, **Wild Wonder Child** SI 97. Dam of 1 other foal to race–

Welcometathadarkside SI 80 (c. by Darkelly). Placed to 3, 3rd Fort Pierre South Dakota Bred Derby [R].

3rd dam

JUST A WILDONE SI 108, by Three Oh's Wild. 12 wins to 4, $53,284, Turf Paradise Derby **[G3]**, AQRA Lassie S., AQRA Princess S., 2nd Prescott Downs Derby, 3rd Prescott Downs Futurity **[G3]**, Moore H., *finalist* in Go Together H. **[G3]**. Dam of 8 foals to race, 7 ROM–

FAMOUS COPY SI 92 (Dash Ta Fame). 2 wins at 2, $43,464, New Mexican Spring Fling [R] **[G3]**, *finalist* in Senorita Futurity [R] **[G3]**. Dam of–
- Last Version SI 95. 3 wins to 5, $75,904.
- Do You Copy SI 87. 3 wins to 3, $52,569, *finalist* in Shue Fly S. [R] **[G1].**

Wonder Child SI 91 (Dash Ta Fame). 3 wins to 5, $44,172, 3rd New Mexico Classic Derby [R] **[G1]**, *finalist* in Lou Wooten H. [R] **[G1]**, Zia Derby [R] **[G2]**.

Wild Wonder Child SI 97 (Dash Ta Fame). 2 wins at 2, $43,823, 3rd Zia Futurity [R] **[G1]**, *finalist* in New Mexico Spring Futurity [R] **[G1]**. Dam of–

QUEEN ARABELLA SI 98. 2 wins to 6, $103,469, West Texas Juvenile S., 2nd Conquistador S., 3rd Sunland Park Winter Juvenile Inv., *finalist* **[G2]**.
- Stuntin Like Daddy SI 107. 4 wins to 8, 2024, $175,596.

Woodys Wild One (Woodbridge). Unraced. Dam of–

ONE RAINBOW SI 101. 3 wins to 3, $132,544, Futurity Mexico [R], etc.

ONE ZULU DRAGON SI 108. 4 wins in 8 starts to 3, ($114,006 USA), in Mexico, Futurity Mexico [R], *finalist* in Futurity Subasta Selecta [R] **[G3]**.

ONE RABBIT SI 90. 2 wins to 3, ($15,738 USA), in Mexico, Clasico Arcadio Espinosa Futurity, 3rd Mexico Bred Juvenile [R].

4th dam

Justincopy SI 100, by Father John TB. 2 wins at 2, $14,059, 2nd AQRA Lassie S., 3rd Santa Cruz County Futurity. Sister to **Wernthmony** SI 93, half-sister to **FAST COPY** SI 103 ($37,194). Dam of 12 foals to race, 7 winners–

SHEZA FIRST DOWN SI 90 (First Down Dash). 7 wins to 3, $92,049, Los Alamitos Derby **[G1]**, QHBC Freshman Classic **[G3]**, QHBC Far West Futurity [R], 2nd San Mateo H., *finalist* in Champion of Champions **[G1]**, Ed Burke Mem. Futurity **[G1]**. Dam of–
- Strategic Commander SI 98. Winner to 3, $44,649, *finalist* in Heritage Place Fut. **[G1].**
- Tiffany Snow. Unplaced. Dam of **JESS THE QUEEN** SI 96 ($48,572 **[G3]**).

JUST A WILDONE SI 108 (Three Oh's Wild). Stakes winner, above.

OUR MERINURSE SI 97 (Merridoc). 2 wins to 4, $26,633, Hualapai Downs Futurity [R].

Copy Em Royal SI 83. Winner at 2, $9,229, 3rd Kansas Jackpot Prep Futurity [R] **[G3]**.

Shiney Copy (First To Shine). Winner to 3, $6,345. Dam of **FIRST PRIZE COPY** SI 106 ($192,723 **[G3]**), **One Rare Copy** SI 102 ($201,904 [R] **[G1]**).

Shez Just Faster (Heza Fast Man). Granddam of **DEL SHAKE** SI 104 ($120,842 **[G3]**).

Eligible for Colorado accreditation.

Hip No. 702 | Consigned by Jose Acosta | **Hip No. 702**

Apollitical Jessblak

April 2, 2023 Brown Filly

Apollitical Jessblak
6314309

Jet Black Patriot SI 110
- Game Patriot SI 109
  - Chicks Beduino SI 104
  - Fire And Nice SI 102
- First Down Hemp SI 89
  - First Down Jewel SI 98
  - Joes Hemp Jet SI 96

Jess Proved Youwrong SI 94 (2016)
- Apollitical Jess SI 107
  - Mr Jess Perry SI 113
  - Apollitical Time SI 104
- Oh Strawfly Go SI 93
  - Strawfly Special SI 97
  - Oh Mickey Go SI 112

By JET BLACK PATRIOT SI 110 (2006). 7 wins, $876,921, LQHBA Fut. [RG1]. Sire of 519 ROM, 31 stakes winners, $20,166,656, including SAN LORENZO JET SI 102 ($1,005,939 [RG1]), JET BLACK GRACE SI 103 ($774,627 [G1]), YOU DRIVE I FLY SI 98 ($590,134 [RG1]), JET BLACK ROGUE SI 103 ($453,101), JETBLACK GOLD MOMENT SI 109 ($277,670 [G3]), COOL YA JETS SI 92 ($274,938), LOUISIANA JAMBALAYA SI 99 ($266,346 [RG1]), TELAROSA SI 98 ($240,393 [RG1]), MAGIC BLACK JACK SI 118 ($226,896 [RG2]).

1st dam

JESS PROVED YOUWRONG SI 94, by Apollitical Jess. 3 wins to 3, $155,888, Oklahoma Derby **[G3]**, 3rd FL Lady Bug S. [R], *finalist* in Heritage Place Derby **[G3]**. Dam of 4 foals of racing age (two 2-year-olds), 4 to race, 2 winners, 3 ROM–

JJ Fun N Jess SI 102 (f. by PYC Fun N Fancy). 2 wins to 3, $31,835.

Jess Favorite Alina SI 93 (f. by Favorite Cartel). 2 wins to 3, 2024, $15,705.

Jessies First Card SI 89 (f. by Docs Best Card). Winner at 2, 2024, $11,210.

2nd dam

Oh Strawfly Go SI 93, by Strawfly Special. Winner at 3. Dam of 8 foals to race, 7 ROM–

JESS PROVED YOUWRONG SI 94 (f. by Apollitical Jess). Stakes winner, above.

OH COOPER GO SI 110 (g. by Apollo TB). 5 wins to 5, $107,296, Paul's Valley H. **[G3]**, Walter Merrick Mem. S. [R], 2nd FQHRA Stallion S., Derby, Walter Merrick S. [R], etc.

SRC Gold SI 87 (f. by PYC Paint Your Wagon). Winner to 3, $11,119. Dam of–

APOLLITICAL GOLD SI 96. ***Champion 2-Year-Old Gelding***, 5 wins to 5, $1,014,601, Golden State Million Futurity **[G1]**, 3rd All American Futurity **[G1]**, Los Alamitos Two Million Futurity **[G1]**, *finalist* in Remington Champ. **[G1]**, Sooner State S. [R] **[G1].**

Traceys Gold SI 90. 3 wins in 6 starts to 3, $40,030.

Flash Of Gold SI 87. Winner to 3, $37,204, *finalist* in Golden State Million Futurity **[G1]**.

Mamma Jamma Jamma SI 85 (f. by Apollitical Jess). Winner at 2, $5,869. Dam of–

Jess Train B SI 92. 2 wins to 3, 2024, $53,481, *finalist* in Lee Berwick Futurity [R] **[G1]**.

Cos Mamma Said SI 88. 3 wins to 3, $40,674, *finalist* in Lassie Futurity [R] **[G2]**.

3rd dam

Oh Mickey Go SI 112, by Three Oh's. 2 wins at 3, $3,610. Set NTR 400y. Dam of 14 foals to race, 12 winners, 14 ROM–

SWEETTEMPTION SI 96 (Pie In The Sky). 6 wins to 3, $46,589, Black Gold 300 Futurity [R], Black Gold 330 Futurity - 3rd Div [R]. Dam of–

Angels Effort SI 92. 3 wins to 4, $3,938. Dam of–

EYE AM THE BEST SI 106. 8 wins to 5, $104,259, Kansas Futurity **[G2]**, Shebester Futurity **[G3]**, Kansas Jackpot Prep Futurity [R] **[G3]**, Fair Meadows Juvenile, 2nd Black Gold Derby [R] **[G3]**, Golden Driller S., Dash For Speed H., etc.

LOGICAL FAVORITE SI 96. 2 wins to 3, $20,899, Kansas Jackpot Prep Futurity [R] **[G3]**, *finalist* in Oklahoma Futurity **[G2]**.

WAY TO HUSSLE SI 94. 2 wins to 4, $14,422, Oklahoma Futurity [R], *finalist* **[G3]**.

Angels Quick Dash SI 97. 4 wins to 5, $27,340, 3rd Frances Carr Distaff S., *finalist* **[G2]**.

Hot Timebank SI 98. 2 wins to 4, $18,854, 3rd Gillespie County Fair Futurity **[G3]**.

PIE SIX SI 99 (Pie In The Sky). 2 wins to 3, $23,166, Jayhawker Derby **[G3]**, *finalist* **[G2]**.

Lawn Party SI 97 (Special Effort). 3 wins to 5, $12,074, 3rd Black Gold 350 Futurity - 2nd Div [R], *finalist* **[G3]**. Dam of **Good Combination** SI 101 ($87,715 **[G3]**).

Sun Splashed SI 84 (Special Effort). 2 wins to 4, $4,158. Dam of **Lottery Pick** SI 107 ($72,992 **[G3]**); granddam of **Splash In The Lake** SI 91 ($40,279).

Pretty Love Words SI 95 (Pie In The Sky). 4 wins. Dam of **Pretty Lil Love Song** SI 93.

Pie Three SI 96 (Pie In The Sky). 3 wins to 3, $5,723. Granddam of **GAME SHOW SPECIAL** SI 101 ($383,323 [R] **[G1]**).

Pie Seven SI 106 (Pie In The Sky). 7 wins to 3, $106,778.

Accredited Oklahoma Bred; embryo transfer.

Hip No. 703 | Consigned by Rancho El Cabresto Inc. | **Hip No. 703**

AJ Legend

April 3, 2023 Sorrel Colt

AJ Legend
6305034

Apollitical Jess SI 107
- Mr Jess Perry SI 113
  - Streakin La Jolla SI 99
  - Scoopie Fein SI 99
- Apollitical Time SI 104
  - Apollo TB
  - Half Time Attraction SI 96

Callan Rocks SI 97 (2007)
- Corona Cartel SI 97
  - Holland Ease SI 109
  - Corona Chick SI 113
- Phoebe Ryon
  - Bills Ryon SI 113
  - Dashing Phoebe SI 104

By APOLLITICAL JESS SI 107 (2007). World Champion, $1,399,831 [G1]-NTR. Sire of 859 ROM, 139 stakes winners, $69,868,290, 13 champions, including KJ DESPARADO SI 118 (Champion, $3,061,849 [G1]), APOCALYPTICAL JESS SI 103 (Champion, $2,251,556 [G1]), EMPRESSUM SI 111 (World Champion, $2,020,623 [G1]), APOLLITICAL BLOOD SI 99 (Champion, $1,519,800 [G1]), HOLD AIR HOSTAGE SI 108 (Champion, $1,415,551 [G1]), APOLLITICAL GOLD SI 96 (Champion, $1,014,601 [G1]), FLYING COWBOY 123 SI 101.

1st dam

Callan Rocks SI 97, by Corona Cartel. 3 wins to 3, $50,198, *finalist* in All American Derby **[G1]**. Sister to **CORONA EASE** SI 129. Dam of 13 foals of racing age (two 2-year-olds), 10 to race, 6 winners, 8 ROM–

WORTH DOING SI 93 (g. by Walk Thru Fire). 6 wins in 11 starts to 4, $1,182,696, Los Alamitos Two Million Futurity **[G1]**, 2nd Ed Burke Million Futurity **[G1]**, Governor's Cup Futurity [R] **[G2]**, 3rd Golden State Million Futurity **[G1].**

Hot Rocking SI 85 (f. by Walk Thru Fire). Winner to 4, $18,938. Dam of–

Wilde Thing SI 87. 2 wins to 3, $53,545, 2nd Governor's Cup Futurity [R] **[G2]**.

Bookish SI 102 (g. by Walk Thru Fire). 4 wins to 3, $86,744, *finalist* in Ed Burke Million Futurity **[G1]**, PCQHRA Breeders Futurity **[G2]**.

AJ Rose Gold SI 86 (f. by Apollitical Jess). Winner at 2, 2024, $4,458.

2nd dam

Phoebe Ryon, by Bills Ryon. Unraced. Dam of 12 foals to race, 6 winners, 9 ROM–

CORONA EASE SI 129 (g. by Corona Cartel). 4 wins to 3, $209,820, Lovington S.-NWR, 3rd Ruidoso Overnight S., *finalist* in All American Futurity **[G1]**, Rainbow Futurity **[G1]**.

Runaway Corky SI 102 (g. by Ocean Runaway). 8 wins to 7, $83,875, 3rd Corona Chick H., *finalist* in Los Alamitos Winter Derby **[G2]**, Kaweah Bar H. **[G3]**.

Show Me The Wire (f. by Special Effort). Unplaced. Dam of–

Show Me The Wave SI 98. 3 wins to 5, $40,770. 3rd Skip Zimmerman Mem. S.

Show Me The Oak SI 104. 8 wins to 5, $39,812. Dam of–

IVORYAND OAK SI 86. 2 wins to 3, $23,168, Cherokee Nation S., 3rd Okla. Juv.

Princess Phoebe (f. by Brimmerton). Unraced. Dam of–

Furyinmypants SI 89. 5 wins to 5, $72,135.

3rd dam

DASHING PHOEBE SI 104, by Dash For Cash. ***Champion 2-Year-Old Filly***, ***Champion 3-Year-Old Filly***, ***AQHA Dam of Distinction***, 11 wins in 20 starts, 2 to 4, $609,553, Kansas Futurity **[G1]**, Kansas Derby **[G1]**, Sun Country Futurity **[G1].** Dam of 16 ROM–

HEARTSWIDEOPEN SI 104 (Feature Mr Jess). ***Champion 2-Year-Old, Champion 3-Year-Old, Champion 2-Year-Old Filly, Champion 3-Year-Old Filly***, 11 wins in 13 starts to 3, $1,885,283, All American Futurity **[G1]** , Ruidoso Futurity **[G1],** etc. Granddam of **THE MARKSMAN V** SI 95 (to 3, 2024, $382,468 **[G1]**).

SPECIAL PHOEBE SI 104 (Special Effort). ***Champion Aged Mare***, 12 wins to 4, $139,963, **[G3]**, Real Wind H., etc. Granddam of **DUELING JUAN** SI 121 ($475,001 **[G3]**).

FURYOFTHEWIND SI 96 (Corona Cartel). 3 wins, $70,554, Calif. Derby Chlg.**[G3].**

DASHINGFORDESTINY SI 97 (f. by Mr Jess Perry). 2 wins to 3, $56,691, TQHA Sires' Cup Derby [R] **[G3]**; *finalist* **[G1]**. Dam of **FM IM A ZATANAZ TOO** SI 96 ($330,749 **[G2]**), **TEMPTING DESTINY** SI 95 ($302,699 **[G3]**).

SOLID DEMAND SI 102. 3 wins to 5, $35,285, Pride of Texas H. [R] **[G3]**.

Allamericandreamgirl. Dam of **AMERICAN RUNAWAY** SI 105 (***Champion,*** $686,355 **[G1]**); granddam of **VALIANT TIBERIAS** SI 107 ($852,832 **[G1]).**

This Dreams Flying SI 91. Dam of **HES RELENTLESS** SI 108 (***Champion***, $616,380).

ENGAGEMENTS: AQHA Challenge, All American, Rainbow, & Ruidoso Fut., Los Alamitos Two Million Fut., Golden State Million Fut., Ed Burke Million Fut.

Accredited Oklahoma Bred; embryo transfer.

Hip No. 704 | Consigned by Bob Moore Farms LLC, Agent | **Hip No. 704**

Little Bit Restless

March 2, 2023 Brown Filly

Little Bit Restless 6259708	Hes Relentless SI 107	One Famous Eagle SI 101	Mr Jess Perry SI 113
			One Famous Lady SI 104
		This Dreams Flying SI 91	Strawfly Special SI 97
			Dashing Phoebe SI 104
	Painted Sable SI 106 (2008)	PYC Paint Your Wagon SI 107	Corona Cartel SI 97
			Dashin Follies
		Sables Dash SI 96	Dash Thru Traffic SI 95
			Sables Serenade SI 90

By HES RELENTLESS SI 107 (2011). Champion, $616,380. Sire of 299 ROM, 46 stakes winners, $17,329,371, including HES JUDGEANDJURY SI 98 (Champion 2-Year-Old, $1,980,036, All American Fut. [G1]), DARK NME SI 110 (Champion, $1,644,925, Rainbow Fut. [G1]), HES INNOCENT SI 98 ($358,134, Firecracker Fut. [G2]), HESA PARTY WAGON SI 108 ($356,235 [G2]), RELENTLESSLY SI 104 ($343,743 [G2]), DREAMSVILLE SI 98 ($274,577 [RG2]), HES CHICKLESS SI 97 ($251,738 [G2]), RELENTLESS DYNASTY SI 101 (8 wins, $247,256 [RG2]).

1st dam

PAINTED SABLE SI 106, by PYC Paint Your Wagon. 7 wins to 4, $170,275, Prairie Meadows Distaff Challenge, Hill Country Dash, 2nd Manor Futurity **[G1]**, AQHA Distaff Challenge Champ. **[G1]**, Firecracker Derby, 3rd Sam Houston Derby Challenge, Sam Houston Distaff Challenge, *finalist* in Texas Classic Futurity **[G1]**. Dam of 12 foals of racing age (one 2-year-old), 8 to race, 6 winners, 8 ROM–

SABLES DASHIN SI 110 (g. by FDD Dynasty). 7 wins to 5, $84,583, Pocatello Downs Juvenile Challenge S., 2nd Pocatello Downs Champ. Challenge, Pocatello Downs Champ. Challenge S., Bitterroot Derby [R], 3rd Gillette Open Maturity, *finalist* in AQHA Challenge Champ. S. **[G1]**, AQHA Juvenile Challenge Champ. **[G2]**.

Contender SI 99 (c. by Hes Relentless). 3 wins to 3, $79,956, 3rd Mr Master Bug S. [R] || **[G3]**, *finalist* in Heritage Place Futurity **[G1]**.

Relentless Sable SI 85 (f. by Hes Relentless). 2 wins to 4, $32,997.

Bryans Dynasty SI 92 (g. by FDD Dynasty). 2 wins to 4, $26,733.

Laugh Factory SI 95 (c. by Hes Relentless). 2 wins to 4, $24,235.

2nd dam

Sables Dash SI 96, by Dash Thru Traffic. 2 wins to 3, $61,271, 3rd Governor's Cup Derby [R] **[G1]**, *finalist* in Governor's Cup Futurity [R] **[G1]**. Dam of 10 foals to race, 8 winners–

PAINTED SABLE SI 106 (f. by PYC Paint Your Wagon). Stakes winner, above.

MR JESS DASH SI 99 (c. by Mr Jess Perry). 4 wins to 4, $42,418, Mexico Derby Challenge, 2nd Mexico Champ. Challenge, *finalist* in AQHA Derby Challenge Champ. **[G1]**.

Dashazoom SI 98 (g. by Azoom). Winner to 5, $69,288, *finalist* in Rainbow Futurity **[G1]**, Ruidoso Futurity **[G1]**, *qualified* to Dash For Cash Derby **[G1]**.

3rd dam

Sables Serenade SI 90, by Raise A Secret. Winner at 2, $5,539. Sister to **SABLES SECRET** SI 101. Dam of 4 foals to race, 2 winners–

Sables Dash SI 96 (Dash Thru Traffic). Stakes placed winner, above.

4th dam

BLACK SABLE SI 104, by Oldie TB. ***Champion 3-Year-Old Filly***, 5 wins, $271,592, Rainbow Derby, 2nd Leo H., 3rd Golden State Derby, Champion of Champions. Dam of10 winners–

SABLES DEFENDER SI 122 (Merridoc). 14 wins, $172,318. War Chic H. **[G3]**. 2nd **[G1]**.

SABLES SECRET SI 101 (Raise A Secret). 6 wins to 4, $155,081, La Primera Del Ano Derby **[G1]**, Dash For Cash Futurity **[G1]**, etc. Dam of **REGAL COLORS** SI 110 ($93,531); granddam of **REMEMBERING SPENCE** SI 94 ($245,846 **[G1]**), **FIESTY FLO** SI 91 ($111,431 **[G3]**), **SKINNY JEANS** SI 95 ($71,514 **[G3]**), **Ima Foose** SI 93.

Sables Select SI 105 (Band Of Azure). 6 wins to 6, $73,935, 2nd Pat Hyland H. **[G3]**, 3rd Table Tennis H., *finalist* in Golden State Derby **[G1]**, Vessels Maturity **[G1]**.

Sables Charger SI 84 (Kiptys Charger). Winner to 3. Dam of **UNCAS** SI 97 (***Champion***, $398,504 **[G1]**); granddam of **Breakers** SI 96 ($59,858), Not Sable Shes Rose (dam of **ROCK ABOUT IT** SI 112, $246,314 **[G3]; REGARD THE ROSE** SI 99, $154,093), Snazzy Ride SI 94 (dam of **KAROLINA** SI 104, $102,667).

Sables Vision (Raise A Secret). Dam of **IM A MOON QUEST** SI 107 ($175,072 [R] **[G1]**), **MISS CHICKS VISION** SI 99 ($132,985).

ENGAGEMENTS: AQHA Challenge, All American, Rainbow, & Ruidoso Fut.

Accredited Oklahoma Bred.

Hip No. 705

Consigned by Jose Mendoza, Agent

Flying Fury

January 18, 2023 Sorrel Filly

Hip No. 705

Flying Fury
6308292

Flying Cowboy 123 SI 101
- Apollitical Jess SI 107
  - Mr Jess Perry SI 113
  - Apollitical Time SI 104
- Hot Cash 123 SI 87
  - Takin On The Cash SI 109
  - To Hot To Hug SI 90

Hidden Fury SI 97 (2010)
- Furyofthewind SI 96
  - Corona Cartel SI 97
  - Dashing Phoebe SI 104
- Hidden Virtue TB
  - Presto Lad
  - E. Z. Winner

By FLYING COWBOY 123 SI 101 (2016). Champion, 8 wins, $965,811, Texas Classic Fut. [G1] Half-brother to COLD CASH 123 SI 106 (Champion). His first foals are 3-year-olds. Sire of 138 ROM, 16 stakes winners, $6,550,176, including COWBOYS GUN Z SI 95 (Champion 2-Year-Old, $1,550,344, All American Fut. [G1]), FIRE COWBOY SI 106 ($373,477, Evangeline Fut. [G2]), FLYIN RABBIT 123 SI 104 ($352,405, Southwest Juv. Inv. [G2]), FLYING SOPHIA SI 105 ($247,270 [G1]), CARDIAC COWBOY SI 98 ($246,263 [G3]).

1st dam

Hidden Fury SI 97, by Furyofthewind. 4 wins, 3 to 5, $70,679. Dam of 4 foals of racing age, 2 to race–

Relentless Fury SI 83 (f. by Hes Relentless). Winner at 2, $11,530.

PYC Fury JM SI 87 (f. by Im A Fancy PYC). Placed to 3, 2024, $11,523.

2nd dam

Hidden Virtue TB, by Presto Lad. 3 wins to 4, $18,830. Dam of 9 foals to race, 3 winners–

Party Favor TB (f. by Have Fun). 3 wins to 4, $29,878.

Streakin Virtue SI 99 (f. by Royal Streakin). Winner to 4, $16,102. Dam of–

J S Valentino SI 96. 2 wins to 4, $31,172.

Streakinonthestrip SI 89. 2 wins to 3, $14,076. Dam of–

KR Royal Yul. Winner at 2. ($5,487 USA). in Mexico.

My Fancy Man SI 83. Winner to 3, $12,957.

3rd dam

E. Z. Winner, by Naskra. 3 wins at 3 and 4, $15,805. Dam of 1 other foal to race–

Reprieve TB (Lost Opportunity). 2 wins to 5, $7,965.

4th dam

Fager's Fancy, by Dr. Fager. 4 wins to 3, $46,039, 3rd Trevose S. Dam of 11 foals to race, 10 winners–

Frivolous TB (Foolish Pleasure). Winner to 3, $6,165. Dam of–

QUIET DESPERATION TB. 10 wins to 7, $383,830, Colts Neck H. [R], Bernie Dowd H. [R], 2nd John J. Reilly H. [R], twice, 3rd Bernie Dowd H. [R], Lincroft H. [R].

Lost Pleasure TB. 2 wins to 5, $51,373.

Sage Creek TB. 2 wins to 4, $23,526.

Colors And Gold TB (Mining). 3 wins to 3, $54,050. Dam of–

No Equity TB. Winner to 3, $25,860. Dam of–

Chanel My Belle TB. Winner to 3, $18,500. Dam of **FOUND MONEY** ($292,100).

Sober Sue TB (Crafty Prospector). 6 wins to 4, $147,523.

Fancy Raja TB (Raja Baba). 2 wins to 5, $67,865.

Shoreham TB (Lord Avie). 3 wins to 5, $52,310.

Gimme A Marker TB (Lord Avie). 8 wins to 5, $46,024.

Joy To You And Me TB (Mining). 2 wins to 3, $19,775. Dam of–

We're Sailing TB. 3 wins to 7, $54,734.

Tricky Fox TB. 2 wins to 4, $35,744.

Hawkwood Liz TB (Woodman). Winner to 4, $6,716. Dam of–

Slew City Liz TB. 7 wins to 6, $212,050. Dam of–

Slew City Gold TB. 4 wins to 5, $51,402.

Lady Louise TB. 3 wins to 4, $66,679. Dam of–

Miz Yah Beaux TB. 7 wins to 5, $140,678.

All The Figs Men TB. 3 wins to 6, $56,649.

Seittam TB. 2 wins to 6, $55,747.

Grunge Girl TB. Winner to 4, $51,124.

Share The Gold TB (Mining). Unraced. Dam of–

Tropical Ridge TB. 6 wins to 8, $75,072.

Eligible for Oklahoma accreditation.

Hip No. 706 | Consigned by Lazy E Ranch LLC, Agent | **Hip No. 706**

Battle

March 9, 2023 Bay Colt

Battle 6307732

- Apollitical Blood SI 99
  - Apollitical Jess SI 107
    - Mr Jess Perry SI 113
    - Apollitical Time SI 104
  - Brazilian Dasher SI 93
    - Fishers Dash SI 94
    - Dinastia Toll BRZ SI 97
- Tickle Ur Fancy SI 112 (2013)
  - Dominyun SI 104
    - Mr Jess Perry SI 113
    - Runaway Dee Dee SI 105
  - Sizzling Lola
    - First Down Dash SI 105
    - Sizzling Lil SI 91

By APOLLITICAL BLOOD SI 99 (2012). Champion, $1,519,800, All American Derby [G1]. Sire of 267 ROM, 30 stakes winners, $13,911,803, including TRUMP MY RECORD SI 104 (Champion, $979,068 [G1]), APOLLITICAL PATTY SI 99 ($1,243,263, Los Alamitos 2 Million Fut. [G1]), BLOOD MONEY SI 101 ($1,123,142, Louisiana Million Fut. [RG1]), CANDY BLOOD SI 108 ($482,100 [RG1]), SAN LORENZO MOON SI 92 ($375,118 [RG1]), SAN LORENZO BLOOD SI 106 ($290,990 [RG2]), WRS APOLLITICALIVORY SI 106 ($280,685).

1st dam

TICKLE UR FANCY SI 112, by Dominyun. 14 wins to 5, $119,777, Pot O'Gold Futurity, Portland Bonus Challenge Champ., 2nd Distaff Challenge Champ. **[G1]**, Wild West Futurity, Sun Downs Distaff Challenge, Portland Winter Derby, 3rd Jack Rhoden Bonus Challenge, *finalist* in Charger Bar **[G1]**. Set NTR at Portland, 400y in 0:19.744. Dam of 3 foals of racing age, 3 to race, 2 ROM–

Rebalicious SI 87 (f. by Big Drama TB). Placed to 4, 2024, $15,173, 2nd Emerald Downs Juvenile Challenge.

2nd dam

Sizzling Lola, by First Down Dash. Unraced. Sister to **CORONA KOOL** SI 104, **CORONA COCKTAIL** SI 94. Dam of 36 foals to race, 16 winners, 23 ROM–

JD BACCARAT SI 117 (g. by Mr Jess Perry). 7 wins to 5, $247,240, KOFX-FM Radio H. **[G3]**, Higheasterjet H. **[G3]**, 2nd Lovington S. **[G2]**, 3rd Ruidoso Derby **[G1]**, James Isaac Hobbs S. **[G2]**, *finalist* in All American Futurity **[G1]**, Hobbs America Derby **[G2].**

TICKLE UR FANCY SI 112 (f. by Dominyun). Stakes winner, above.

POLITICAL DEBUT SI 102 (f. by Apollitical Jess). 5 wins to 4, $115,028, Will Rogers Derby Chlg, 2nd Derby Chlg. Champ. **[G3]**, etc. Dam of **Kas Debut GL** ($50,356 **[G2]**).

MC GRAW SI 106 (g. by Separatist). 5 wins to 4, $26,499, Treasure Valley Bonus Chlg.

Sizzlin Mr Perry SI 105 (g. by Mr Jess Perry). 4 wins to 6, $41,879, 2nd Prairie Meadows Derby Challenge S., 3rd John Deere S.

Sizzling Perry SI 98 (g. by Mr Jess Perry). Winner to 5, $35,488, 3rd Hialeah Derby, *finalist* in Sunland Challenge Champ. **[G2]**.

Braveaux SI 84 (g. by Mr Jess Perry). 2 wins to 4, $28,281, 3rd Horseshoe Derby Chlg.

Anita Fajita (f. by Corona Cartel). Placed to 3. Dam of–

Dashing Fajita SI 102. 3 wins to 3, $43,692, 3rd Northlands Juvenile S.

Sizzling Fajita SI 95. 3 wins to 3, $53,416, *finalist* in Oklahoma Futurity **[G2]**.

Toby Dale SI 89. 2 wins to 4, 2024, $48,476.

Three Dreams Deep (f. by Corona Cartel). Unplaced. Dam of–

AG Franky Dreams SI 95. 2 wins to 3, $43,588, 3rd Futurity Subasta Selecta [R] **[G2]**.

3rd dam

Sizzling Lil SI 91, by Sizzle Te. $7,212. ***AQHA Dam of Distinction***, ***Broodmare of the Year (2001)***, Winner at 2, 2nd Moon Deck S. [R]. Dam of 15 foals to race, 10 winners, 13 ROM–

CORONA KOOL SI 104 (First Down Dash). ***Champion 2-Year-Old Filly***, ***Champion Aged Mare***, 14 wins to 6, $1,296,797, Los Alamitos Million Futurity **[G1]**, Ed Burke Mem. Futurity **[G1]**, Los Alamitos Derby **[G1]**, etc. Dam of **TRIFFLE** SI 101 ($92,520 **[G3]**), **Filthy Fast** SI 101 ($105,548), **Cartel Sizzle** SI 98 ($33,976 **[G3]**), **Mud Skipper** SI 95 ($28,395 [R] **[G3]**); granddam of **CALL ME JESSIECARTEL** SI 103 ($257,928 [R] **[G1]**), **KINGSBURY** SI 98 ($187,103), **KOOL MILLION** SI 86 ($106,315).

CORONA CHICK SI 113 (Chicks Beduino). ***Champion 2-Year-Old***, ***Champion 2-Year-Old Filly***. ***Champion 3-Year-Old Filly***. ***AQHA Dam of Distinction***. ***Broodmare of the Year (1997)***, 15 wins in 18 starts to 3, $591,326, Ed Burke Mem. Futurity **[G1]**, Dash For Cash Futurity **[G1]**, etc. Set NTR twice. Dam of **CORONA CASH** SI 101 ($1,542,880 **[G1]**), **VALIANT HERO** SI 105 ($668,633 **[G1]**), **CORONA CARTEL** SI 97 ($557,142 **[G1]**).

CORONA COCKTAIL SI 94 (First Down Dash). 5 wins to 3, $214,718, Evening Snow H., 3rd Golden State Futurity **[G1]**, Ed Burke Mem. Futurity **[G1]**, etc. Sire.

ENGAGEMENTS: AQHA Challenge, All American, Rainbow, & Ruidoso Fut.

Hip No. 707 | Consigned by Remount Ranch, Agent | **Hip No. 707**

Runaway Stripper

March 12, 2023 Gray Filly

Runaway Stripper 6310483	Carters Cartel SI 103	Corona Cartel SI 97	Holland Ease SI 109
			Corona Chick SI 113
		Jumping Tac Flash SI 106	Tolltac SI 113
			Beat Your Pants Off SI 103
	PJ Runaway Bunny SI 87 (2014)	Sign To Be A Runaway SI 103	Real Runaway SI 98
			Sign To Be A Lady SI 93
		On A Bunny SI 105	On A High SI 113
			Ester's Bunny SI 88

By CARTERS CARTEL SI 103 (2005). Champion 2-Year-Old Colt, $659,146, Ed Burke Million Fut. [G1]-NTR. Sire of 508 ROM, 46 stakes winners, $15,577,366, including SAN LORENZEAUX SI 104 ($617,360, LQHBA Sale Fut. [RG1]), CARTERS COOKIE SI 93 (2 wins, $359,630, Rainbow Fut. [G1]), EXQUISITE STRIDE SI 109 ($301,806, Miss Polly Classic S. [G3]), THAT RICO SI 97 ($228,000, Golden State Derby [G2]), CM BOOM SHAKALAKA SI 119 ($224,317), JUST CALL ME CARTER SI 96 ($219,502 [G2]), CLOUD RIDGE SI 103 ($200,537).

1st dam

PJ Runaway Bunny SI 87, by Sign To Be A Runaway. Winner at 3, $27,562, *finalist* in Zia Derby [R] **[G2]**, Mountain Top Futurity [R] **[G3]**. Dam of 2 foals of racing age (one 2-year-old), 1 to race–

LRB Dynasty (g. by FDD Dynasty). Placed at 2, $3,500.

2nd dam

ON A BUNNY SI 105, by On A High. 6 wins at 3 and 4, $25,568, Cabeza de Vaca H., 2nd Real Wind H., *finalist* in Southwest Derby **[G3]**, Alameda H. **[G3]**, El Camino Real H. **[G3]**, Jet Deck H. **[G3]**. Set NTR 400y in 0:19.680. Dam of 15 foals to race, 11 winners, 13 ROM–

GUN BATTLE SI 110 (g. by Dash Ta Fame). 9 wins to 5, $668,781, Zia Futurity [R] **[G1]**, 2nd All American Futurity **[G1]**, Mesilla Valley Speed H. [R] **[G2]**, Zia H. [R] **[G2]**, Hard Twist S. [R] **[G3]**, NM Classic Futurity [R], 3rd Tommy "Duke" Smith H. [R] **[G2]**, etc.

ZEE JAMES SI 101 (f. by Jesse James Jr). 6 wins to 4, $271,496, New Mexican Spring Futurity [R] **[G2]**, *finalist* in Zia Futurity [R] **[G1]**, Southwest Juvenile Champ. **[G1].**

Maddie Ross SI 92 (f. by Dash Ta Fame). Winner to 3, $5,525. Dam of–

I AM BOLT SI 97. 4 wins in 6 starts to 3, $19,654, Bitterroot Derby.

Narrator SI 90 (g. by Winners Version). 3 wins to 6, $61,644, *finalist* in NMSF Senor Futurity [R] **[G3]**.

Kru 82 SI 90 (f. by Stoli). 3 wins to 4, $40,890, *finalist* in West Texas Maturity **[G2].**

Stol A Bunny (f. by Stoli). Unraced. Dam of–

ONTHROCKS SI 107), 7 wins to 5, 2024, $193,406, TQHA 550 S. [R] **[G3]** twice, Tower of the Americas S., Sam Houston 550 S. [R], 3rd Zia Champ. Inv. S. **[G1]**, Sam Houston Classic S. **[G2]**, Sam Houston 550 S. [R].

3rd dam

Ester's Bunny SI 88, by Bunny Bid. 4 wins to 3, $5,991. Dam of 11 foals to race, 8 ROM–

SIX TO FIVE SI 112 (Six Fortunes). ***Champion Aged Stallion***, ***Champion Aged Stallion***, 19 wins to 6, $290,159, New Mexico State Fair H. **[G2]**-NTR 440y, New Mexico State Fair Futurity [R] **[G3]**, Santa Fe Downs Futurity [R] **[G3]**, Jet Deck H. **[G3]**, Ruidoso 550 Champ. **[G3]**, El Camino Real H. **[G3]**-NTR 440y, etc. Sire.

MARY MAJOR SI 99 (Easy Toro). 4 wins to 3, $36,521, Southwest Derby, *finalist* in QHBC Sophomore Classic **[G2]**. Dam of **MAJOR RIME** SI 104 ($278,986 [R] **[G3]**).

ON A BUNNY SI 105 (On A High). Stakes winner, above.

Dusty Bunny SI 103 (Flaming Jet). 6 wins in 10 starts to 3, $82,983, 2nd Blue Ribbon Futurity **[G2]**. Dam of **Dustys On A High** SI 104 ($118,075 [R] **[G1]**); granddam of **RDUSTYS CHICK** SI 101 ($289,536 **[G1]**), **BULL ROPE** SI 113 ($209,346 [R] **[G3]**), **CHICKS GRAY BLURR** SI 116 ($166,554 [R] **[G2]**), **DUSTYS PROUDEST** SI 103 ($113,046 [R] **[G1]**), **DUSTYS FAME** SI 105 ($110,902 [R] **[G1]**), **DASH ON LINE** SI 109 ($106,988), **THE SUNDAY ASSASSIN** SI 106 ($99,483), **DUSTYS BEDUINO** SI 98 ($81,280), **CRASHIN BAC** SI 101, **Dustys Alibi** SI 106 ($132,201 [R] **[G3]**).

Splashing Bunny SI 98. 3 wins to 3, $29,549. 3rd W. Texas Derby. Dam of **BCR MY MAIN MAN** SI 102 ($167,577 **[G2]**), **BEAT YOUR PANTS OFF** SI 103, granddam of **JUMPING TAC FLASH** SI 106 (***Champion***, $147,065 **[G2];** dam of **CARTERS CARTEL** SI 103, ***Champion***, $659,146 **[G1]; TAC IT LIKE A MAN** SI 98, $413,563 **[G1]; FLASH FIRST** SI 105, $351,719), **SPLASH BAC** SI 93 (***Champion***, $135,505 [R] **[G1]**).

Accredited Texas Bred.

Hip No. 708 | Consigned by Burns Ranch, Agent | **Hip No. 708**

Rose Of Rosarita

February 1, 2023 Sorrel Filly

Rose Of Rosarita
6304450

Favorite Cartel SI 104 (2004)
- Favorite Trick TB
  - Phone Trick
  - Evil Elaine
- Shenoshercorona SI 91
  - Corona Cartel SI 97
  - Shenoshespecial SI 91

Remember Me Rose SI 110 (2004)
- Corona Cartel SI 97
  - Holland Ease SI 109
  - Corona Chick SI 113
- Im Moonlighting SI 106
  - Zevi TB
  - Shine On Moon SI 89

By FAVORITE CARTEL SI 104 (2007). 9 wins, $607,669 [G1]. Sire of 903 ROM, 121 stakes winners, $47,554,230, 7 champions, including TRANE STATION V SI 97 (Champion, $1,754,152 [G1]), CYBER ATTACK SI 101 (Champion, $1,721,346 [G1]), CARTEL JESS ROCKIN SI 96 (Champion, $849,101 [G1]), TELL CARTEL SI 105 (Champion, $796,386 [G1]), GOLDEN BOI SI 98 (Champion, $721,647 [G1]), TARZANITO SI 102 (Champion, $429,657 [G1]), JUST A KOOL BOY SI 110 (Champion, $211,861 [G2]), BOMB CYCLONE SI 104 ($1,446,063 [G1]), POWERFUL FAVORITE.

1st dam

REMEMBER ME ROSE SI 110, by Corona Cartel. ***AQHA Dam of Distinction***, 9 wins to 3, $820,895, Ruidoso Derby **[G1]**, Sunland Winter Futurity **[G2]**, AQHA Juvenile Challenge Champ. **[G2]**, Southwest Juv. Champ., Mexico Juv. Challenge, 2nd Rainbow Futurity **[G1]**, Champ. at Sunland **[G1]**, Texas Classic Derby **[G1]**, *finalist* in All American Futurity **[G1]**. Dam of 39 foals of racing age (four 2-year-olds), 32 to race, 21 winners, 29 ROM–

CYBER ATTACK SI 101 (c. by Favorite Cartel). ***Champion 3-Year-Old***, ***Champion 2-Year-Old Colt***, ***Champion 3-Year-Old Colt***, 7 wins in 13 starts to 3, $1,721,346, Los Alamitos 2 Million Futurity **[G1]**, Ruidoso Derby **[G1]**, 2nd Golden State Million Futurity **[G1]**, Rainbow Futurity **[G1]**, Rainbow Derby **[G1]**, *finalist* in All American Derby **[G1]**.

BOMB CYCLONE SI 104 (g. by Favorite Cartel). 7 wins to 4, $1,446,063, Los Alamitos Two Million Futurity **[G1]**, Los Alamitos Super Derby **[G1]**, Mr Jet Moore H. **[G2]**, 3rd All American Gold Cup S. **[G1]**, Los Alamitos Inv. Champ. S. **[G1].**

POWERFUL FAVORITE SI 106 (g. by Favorite Cartel). AQHA Supreme Race Horse. 19 wins to 6, $1,226,875, Los Alamitos Winter Derby **[G1]**, Brad McKinzie Winter Champ. **[G1]**, All American Gold Cup S. **[G1]**, Los Alamitos Champ. **[G1]**, etc.

RUNFORYOURLIFE SI 96 (g. by Favorite Cartel). 6 wins to 4, $620,822, Golden State Million Futurity **[G1]**, 2nd Governor's Cup Futurity [R] **[G2]**, First Day of Spring S., *finalist* in Los Alamitos Two Million Futurity **[G1]**, Governor's Cup Derby [R] **[G2].**

CYBER MONDAY SI 98 (c. by Favorite Cartel). 5 wins in 9 starts to 3, $528,428, Ruidoso Futurity **[G1]**, *finalist* in Rainbow Futurity **[G1]**.

INTENSE FIRE SI 97 (c. by Walk Thru Fire). 3 wins to 4, $74,416, First Down Dash Derby, *finalist* in Texas Classic Derby **[G1]**, Remington Champ. Challenge **[G2]**.

MAJORITY INTEREST SI 95 (f. by Seperate Interest). 5 wins to 3, $70,959, Corona Kool H., 3rd La Pacifica H., S., Calif. Breeders Deb S. [R], *finalist* Los Alamitos Oaks **[G3]**.

TESSTA ROSSA SI 99 (g. by Azoom). 6 wins to 9, $52,372, H Kisses to Yawl, 2nd Clasico Velocidad, 3rd Clasico Campeon de Campeones, etc.

GO TO GIRL SI 93 (f. by Favorite Cartel). 4 wins to 4, $51,624, Chiquitas S., 2nd Denim N Diamonds H., S., 3rd Sound Dash H., *finalist* in PCQHRA Breeders Derby **[G2].**

The Revenant SI 92 (g. by Favorite Cartel). 6 wins to 4, $192,700, 3rd Governor's Cup Futurity [R] **[G2]**, PCQHRA Breeders' Futurity **[G2]**, Jens List California Breeders S. [R], *finalist* in Golden State Million Futurity **[G1].**

Remember To Dash SI 91 (f. by First Down Dash). 2 wins, $68,037, 2nd Calif. Brdrs Freshman [R], *fnl* Ed Burke Fut. **[G1]**. Dam of **Favorite Nova** SI 94 (to 3, 2024, $45,233).

Jabulani SI 88 (c. by Azoom). 2 wins to 3, $29,620, 3rd Sam Houston Derby **[G3]**. Sire.

Reminder SI 101 (f. by Favorite Cartel). Placed to 3, $16,263, 3rd California Breeders Freshman Fillies S. [R].

Temple Court SI 90 (f. by Favorite Cartel). 3 wins to 4, 2024, $88,335, *finalist* in Golden State Million Futurity **[G1]**.

Remember The Rose SI 95 (f. by Walk Thru Fire). 3 wins to 5, $67,583, *finalist* in Los Alamitos 2 Million Fut. **[G1].** Dam of Powerful SI 89 ($66,140, *fnl* Ruidoso Fut. **[G1]**).

Remember Me Jess SI 86. Dam of **RC Jessa Flashn** SI 113 ($103,535 [R] **[G2]**).

ENGAGEMENTS: AQHA Challenge, All American, Rainbow, & Ruidoso Fut., Los Alamitos Two Million Fut., Golden State Million Fut., Ed Burke Million Fut.

Cal-Bred; embryo transfer.

Hip No. 709 Consigned by Solo Select, Agent for LeAnn J. Burns & Stone Chase Stables **Hip No. 709**

Won Salty Corona

January 29, 2023 Gray Colt

KVN Corona SI 95	Corona Cartel SI 97	Holland Ease SI 109	
		Corona Chick SI 113	
	Executive Looks SI 113	Executive Menace SI 105	
		Sticky N Picky SI 108	
Won Salty Corona 6254751			
Won Way Street (2016)	Mr Jess Perry SI 113	Streakin La Jolla SI 99	
		Scoopie Fein SI 99	
	Dianetogetcha SI 108	Mr Eye Opener SI 106	
		Dianetomeetcha SI 103	

By KVN CORONA SI 95 (2015). Champion, 10 wins, $868,077, Ed Burke Million Fut. [G1], PCQHRA Breeders' Fut. [G2], El Primero Del Ano Derby [G3], 2nd Los Alamitos Super Derby [G1]. Brother to BIG LEW SI 99, KVN LITTLE SISTER SI 93. Sire of 162 ROM, 6 stakes winners, $4,525,880, including POLITICAL RIVALRY SI 98 (7 wins, $497,712, Ed Burke Million Fut. [G1]), MRS KVN SI 98 ($158,981, Heritage Place Oaks), MFS CHEERIO SI 95 ($143,289, Ruidoso Juv. Chlg. [G3]), KUE TIZ DUE SI 102, My Fancy Corona SI 91 ($169,309, 2nd OK-Bred Fut. [RG1]).

1st dam

Won Way Street, by Mr Jess Perry. Unraced. Dam of 2 foals of racing age, both winners–

Won For Da Money SI 94 (g. by PYC Paint Your Wagon). Winner to 3, 2024, $31,881, || *finalist* in Firecracker Futurity **[G2]**.

Won My Heart SI 95 (f. by Ivory James). 2 wins to 4, $23,197, *qualified* to Louisiana Downs Futurity **[G3]**.

2nd dam

DIANETOGETCHA SI 108, by Mr Eye Opener. 4 wins to 3, $63,373, All American Congress Futurity **[G3]**, 2nd North Central QHRA Futurity [R], Bob Morehouse Mem. S. [R], *finalist* in Valley Junction Futurity **[G2]**. Dam of 15 foals to race, 10 winners, 12 ROM–

FREIGHTTRAIN B SI 115 (c. by PYC Paint Your Wagon). 9 wins in 16 starts to 3, $421,761, || Black Gold Futurity Champ. [R] **[G3]**, Oklahoma Derby, Black Gold Derby [R], 2nd Black || Gold 350 Futurity [R], *finalist* in Heritage Place Futurity **[G1]**. Set NTR. Sire.

MEET ME OUT BACK SI 95 (g. by Dominyun). 2 wins to 3, $99,491, AQHA Juvenile || Challenge Champ. **[G2]**, 2nd Will Rogers Juvenile Challenge S., *finalist* in Southwest || Juvenile Champ. **[G2]**, Speedhorse Futurity **[G3]**.

CORONAS CONCIERGE SI 96 (f. by Corona Cartel). 3 wins to 3, $56,744, North Central || QHRA Futurity, 2nd Prairie Meadows Juvenile Challenge S., *finalist* **[G2]**. Dam of–

CORONA RELENTLESS SI 108. 12 wins to 6, 2024, $175,332, Rocky Heinzig S. twice, | 2nd Miss Ellen S., Belles S., 4 times. *finalist* in Junos Request S. **[G1].**

Dianetoseparatefromu SI 103. 3 wins to 5, 2024, $98,044, 2nd Mr. Jess Perry S. [R] || **[G3]**, Winners Circle Church S. [R], *finalist* in LQHBA Louisiana Million Futurity [R] || **[G1]**, Vals Fortune / Teddy Abrams Jr. S. [R] **[G2]**, Vals Fortune S. [R] **[G2].**

Relentless Concierge SI 90. 2 wins to 3, $18,869, 3rd MQHRA SSA Futurity [R].

Dashintogetcha SI 92. Placed in Mexico, 3rd VII Clasico Nuchi Jimenez Sanchez.

Essohess SI 99 (g. by Ocean Runaway). 5 wins to 9, $64,082, 2nd Dash For Speed S.

Beneteau SI 94 (g. by Brimmerton). 2 wins to 5, $70,754, *finalist* in OK-Bred Fut. [R] **[G3]**.

Diane To Paint (f. by PYC Paint Your Wagon). Unraced. Dam of–

DIANE TO BE A HERO SI 98. 5 wins to 4, $151,344, Sam Houston S., 2nd Evangeline Downs Derby, Heritage Place Juvenile S., Delta Dash S., *finalist* **[G2].**

3rd dam

DIANETOMEETCHA SI 103, by Special Show. 8 wins to 6, $89,193, Hopes and Dreams Derby [R] **[G3]**, Shebester Derby **[G3]**, Black Gold Maturity [R], 2nd Red Earth H. **[G3]**, Windy City Dash, 3rd Hopes and Dreams Futurity [R] **[G3]**, Windy City Dash, *finalist* in Remington Gold Cup **[G2]**. Dam of 12 foals to race, 10 winners, 11 ROM–

DIANETOBEWITCHA SI 104 (Southern Cartel). 10 wins to 6, $180,272, All Canadian || Futurity, Maple Leaf Futurity, Maple Leaf Derby. Set NTR at Ajax, 250y in 0:13.110.

DIANETOGETCHA SI 108 (Mr Eye Opener). Stakes winner, above.

Dianes Easter Gift SI 93 (Dashing Val). 4 wins to 4, $14,476. Dam of–

Regalo Coronados SI 107. 3 wins to 6, 2024, $87,826, 3rd John Andreini Mem. S.

Dianetobeadiva SI 89. Winner to 4, $21,028, 3rd Great Lakes Futurity.

Southern Brook SI 88 (Southern Cartel). Placed to 4, $6,299. Dam of–

NUCKY SI 105. 5 wins to 4, $114,681, West Texas Futurity **[G2]**.

ENGAGEMENTS: AQHA Challenge, All American, Rainbow, & Ruidoso Fut.

Accredited Oklahoma Bred.

Hip No. 710 | Consigned by Grant Farms LLC | **Hip No. 710**

Man Gone Sixy

March 18, 2023 Sorrel Colt

Man Gone Sixy
6304790

Mr Piloto SI 89
- Mr Jess Perry SI 113
  - Streakin La Jolla SI 99
  - Scoopie Fein SI 99
- Ms Pilot Point SI 105
  - Splash Bac SI 93
  - Dancing Tonight SI 91

Sixy Silhouette SI 91 (2009)
- Corona Cartel SI 97
  - Holland Ease SI 109
  - Corona Chick SI 113
- Oh So Sixy SI 101
  - Six Fortunes SI 107
  - Oh So Fine SI 94

By MR PILOTO SI 89 (2008). 2 wins, $1,002,240, All American Fut. [G1]. Half-brother to PAINT MY PILOT SI 104. Sire of 223 ROM, 9 stakes winners, $6,981,449, including MPSHINNING SI 107 (11 wins, $850,025, Louisiana Million Fut. [RG1]), PILOTA ON FIRE SI 96 ($100,411, Balloon City S.), WATCH MY WALLET LOTO SI 93 ($100,107), SPEEDY PILOTO GEE SI 102 ($80,259, Opelousas S. [RG2]), A REMARKABLE PERRY SI 102 ($70,639), Ed O SI 97 ($399,319, 2nd Lee Berwick Fut. [RG1]), MP Adored SI 93 ($120,104).

1st dam

Sixy Silhouette SI 91, by Corona Cartel. 3 wins to 3, $24,922. Dam of 13 foals of racing age (three 2-year-olds), 9 to race, 6 winners, 8 ROM–

MR SIXY PILOTO SI 112 (g. by Mr Piloto). 3 wins to 3, $57,660, De Saix S.

JESS SIXY PERRY SI 95 (f. by Mr Jess Perry). 2 wins in 4 starts at 2, ($17,200 USA), in Mexico, Futurity Las Americas, 3rd Campeonato Juvenil.

MP Sixty Silky SI 90 (f. by Mr Piloto). 3 wins to 3, $95,027, 2nd Lassie Futurity [R].

MP Sixy Silhoutte SI 96 (f. by Mr Piloto). 3 wins to 3, 2024, $39,010.

Fast N Sixy SI 88 (f. by Mr Piloto). 2 wins at 2, 2024, $24,649.

2nd dam

OH SO SIXY SI 101, by Six Fortunes. 5 wins to 3, $63,430, Delta Louisiana Breeders' Derby [R], 2nd LQHBA Sale Futurity [R] **[G2]**, 3rd Louisiana Bred Classic [F] [R], Mother's Day S. [R], *finalist* in Louisiana Champions Day Derby [R] **[G2]**. Dam of 14 foals to race, 13 ROM–

OH SO DAUNTING SI 105 (g. by Daunting Presence). 11 wins to 6, $335,973, LQHBA Sale Futurity [R] **[G1]**, Louisiana Champions Day Juvenile S. [R] **[G2]**, 2nd Louisiana Classic S. [R] **[G2]**, 3rd Gentilly Dash S., *finalist* in Lee Berwick Futurity [R] **[G1].**

JESS SO SIXY SI 101 (f. by Mr Jess Perry). 4 wins to 5, $145,535, Anaheim H., 2nd Anaheim H., 3rd Las Damas H. **[G2]**, etc.; *finalist* in All American Futurity **[G1]**. Dam of–

IMA SIXY MAN SI 101. 8 wins to 4, 2024, $111,667, Jack Robinson H., 2nd PCQHRA Breeders Derby **[G2]**, Firecracker Futurity, Jack Clifford S. twice, etc.

Mystic Paint SI 97. 3 wins to 3, 2024, $203,877, 2nd Ruidoso Derby **[G1]**, 3rd Mystery Futurity [R] **[G2]**.

So Sixy It Hurts SI 96. 3 wins to 3, 2024, $30,725, 2nd Raysha's Run S.

XCENTRIC XTREME SI 85 (f. by Calyx). 2 wins at 2, $41,248, Alabama Futurity [R] **[G3]**, 3rd Alabama Bred Juvenile S. [R].

Relevant Jess SI 103 (g. by Mr Jess Perry). 4 wins to 4, $50,624, *finalist* [R] **[G2]**.

Osceolas Fortune (f. by Osceola Warrior). Unraced. Dam of–

A Fast Fortune SI 103. 14 wins to 9, $164,399.

Jettin For A Fortune SI 96. 3 wins to 6, $50,792, *finalist* LQHBA Sale Futurity [R] **[G1]**.

3rd dam

Oh So Fine SI 94, by Texas Longhorn. 7 wins to 4, $11,250. Dam of 21 starters, 11 ROM–

BARDI TIME SI 100 (Lombardi TB). 25 wins to 7, $113,723, Riverside Futurity, Riverside Laddie Futurity, Delta 550 H. twice, Florida Futurity [R], 2nd Old South Futurity **[G2]**, etc.

MISS FINE WARRIOR SI 103 (Osceola Warrior). 12 wins to 4, $101,572, Florida Futurity [R] **[G3]**, Sound of Summer Derby **[G3]**, Stars & Stripes H. twice, Memorial Day S., 3rd Sam Houston Derby **[G1]**, *finalist* in Texas Classic Futurity **[G1]**.

OH SO SIXY SI 101 (Six Fortunes). Stakes winner, above.

Coup De Oh SI 91 (Coup De Kas TB). 2 wins to 3. Dam of **Six De Oh** SI 111 ($55,736).

Oh So Effort SI 96 (Special Effort). Winner at 2. Granddam of **IM RIP** SI 95 (at 2, 2024).

Oh Shez Zuper SI 8. Dam of **ZUPERS QUICK DASH** SI 108 ($471,129 [R] **[G2]**), **MCM DASHMASTER** SI 106 ($425,487 [R] **[G1]**), **MCM Zuper Man** SI 97 ($130,218 [R] **[G2]**); granddam of **ONE COOL CORONA** SI 94 ($230,563 [R] **[G1]**).

ENGAGEMENTS: Black Gold, Bitterroot Fut., Speedhorse Fut.; eligible for TQHA Sires' Cup Fut.

Embryo transfer.

Hip No. 711

Consigned by Bobby D. Cox

N A Pflash

Hip No. 711

January 16, 2023 Sorrel Colt

N A Pflash
6282429

Freighttrain B SI 115
- PYC Paint Your Wagon SI 107
  - Corona Cartel SI 97
  - Dashin Follies
- Dianetogetcha SI 108
  - Mr Eye Opener SI 106
  - Dianetomeetcha SI 103

Shes Dashin First SI 83 (2009)
- First Down Dash SI 105
  - Dash For Cash SI 114
  - First Prize Rose SI 98
- Shes Jess Special SI 105
  - Mr Jess Perry SI 113
  - Special Balance

By FREIGHTTRAIN B SI 115 (2008). 9 wins, $421,761 [RG3]. Sire of 522 ROM, 38 stakes winners, $21,530,873, including WHISTLE STOP CAFE SI 101 (World Champion, $2,222,840 [G1]), BV MIDNITE EXPRESS SI 98 ($769,319 [G1]), EYESA FREIGHTTRAIN B SI 92 ($609,297 [RG2]), SHEZA FREIGHTTRAIN T SI 107 ($578,760 [RG2]), MOONIE BLUES SI 97 ($534,579 [G3]), SPECIAL WILD TRAIN B SI 93 ($530,358 [RG1]), BYE BYEFREIGHTTRAIN SI 107 ($350,045 [RG3]), HH GAILFORCE SI 106 ($314,121 [RG2]), TOMMY THE TRAIN SI 109.

1st dam

Shes Dashin First SI 83, by First Down Dash. Winner at 2, $4,620. Dam of 14 foals of racing age (one 2-year-old), 13 to race, 8 winners, 10 ROM–

SAN LORENZO TAY SI 119 (g. by Ivory James). 4 wins to 3, $710,835, Oklahoma Bred Futurity [R] **[G1]**, 2nd Texas Classic Futurity **[G1]**, Labor Day Weekend S., *finalist* in Texas Classic Derby **[G1]**, Oklahoma Bred Derby [R] **[G2]**.

THRIVING IVORY SI 111 (f. by Ivory James). 6 wins to 3, $147,479, Sam Houston Distaff, 2nd TQHA Sale Futurity [R] **[G2]**, *finalist* in Sam Houston Derby **[G3]**. Dam of–

Hollywoode SI 97 (c. by Hawkeye). Winner at 2, $40,819, *finalist* in TQHA Sale Futurity [R] **[G1]**, Evangeline Downs Futurity **[G2]**.

Intrepyd SI 93 (g. by Moonin The Eagle). 2 wins to 4, 2024, $40,529.

Messynger SI 96 (f. by Corona Cartel). Winner to 3, $28,469, 2nd Rainbow Juvenile S.

First Dashin James SI 101 (g. by Ivory James). 3 wins to 4, $39,447.

Full Throttell SI 94 (g. by Ivory James). Winner to 3, $37,465.

Wonderland SI 101 (f. by Ivory James). Winner to 6, $26,210.

2nd dam

SHES JESS SPECIAL SI 105, by Mr Jess Perry. 5 wins to 3, $104,955, Vinton S. [R], 2nd Delta Louisiana Breeders' Derby [R] **[G3]**, 3rd TQHA Sires' Cup Futurity [R] **[G2]**, *finalist* in Louisiana Champions Day Derby [R] **[G2]**. Dam of 20 foals to race, 14 winners, 16 ROM–

JESS COURAGEOUS SI 107 (g. by Achievement). 7 wins to 6, $122,368, LQHBA Inv. S. [R], 3rd LQHBA Sale Futurity Inv. [R], *finalist* in Mr. Jess Perry LAD S. [R] **[G3]**.

WHITE OR WRONG SI 94 (f. by Mr Eye Opener). 2 wins to 4, $113,628, All American Juvenile Inv. [R], *finalist* in All American Derby **[G1].** Granddam of **TELLER TURIM MRL** SI 97, **Presidente Eagle MRL**, **Capitao Teller MRL**.

BYE BYE JESS SI 96 (g. by Dashin Bye). 7 wins to 7, $95,984, The Tricky Dust S.

SHES JESS DYNAMITE SI 99 (f. by FDD Dynasty). 4 wins, $94,983, Hialeah Lassie Fut.

TH Maverick SI 101 (g. by American Runaway). 4 wins to 6, $42,917, 2nd EVD 550 H.

Eye Popping SI 95 (f. by Mr Eye Opener). 2 wins to 4, $34,069, 2nd Congress Maturity, 3rd Indiana Grand QHRAI Derby. Dam of–

INSTYGATOR SI 116. AQHA Supreme Race Horse. 10 wins to 4, $1,608,801, All American Derby **[G1]**, Champ. at Sunland **[G1]**, Refrigerator Champ. **[G1]**, 2nd All American Futurity **[G1],** Texas Classic Futurity **[G1]**, Leo S. **[G1],** etc.

SHOTT GUN SI 107. 12 wins to 5, $695,019, Heritage Place Futurity **[G1]**, Miss Polly Classic S. **[G2]**, Kaweah Bar H. **[G3],** King William S., Moonist S., Azure Three S., 2nd Ruidoso Inv. S., B.F. Phillips, Jr. S. [R], 3rd Vessels Maturity S. **[G1].**

MAYBELLINA SI 102. 10 wins in 10 starts at 2, ($167,659 USA), in Mexico, Alfredo Castro Rea S., Campeonato Juvenil, Hipodromo Juvenile Challenge, etc.

Forest Park SI 103 (c. by Brimmerton). 2 wins at 2, $63,379, *finalist* in Texas Classic Futurity **[G1]**, Dash For Cash Futurity **[G1]**.

Jess Valiant SI 84 (f. by Valiant Hero). Placed to 3. Dam of–

Time For A Hero SI 98. 4 wins to 3, $65,129, 3rd Governors S.

Aseparateindividual SI 99. 3 wins to 4, $42,977, 3rd Granite Mountain Futurity.

ENGAGEMENTS: AQHA Challenge, All American, Rainbow, & Ruidoso Fut., Los Alamitos Two Million Fut., Golden State Million Fut., Ed Burke Million Fut.

Embryo transfer.

Hip No. 712

Consigned by Dreams Come True Ranch

Fasterthanmybrothers

Hip No. 712

January 2, 2023 Sorrel Colt

	Tempting Dash SI 112	First Down Dash SI 105	Dash For Cash SI 114
			First Prize Rose SI 98
		A Tempting Chick SI 99	Chicks Beduino SI 104
			Tempt Me Not SI 98
Fasterthanmybrothers			
6295249			
	Dashingfordestiny SI 97 (2007)	Mr Jess Perry SI 113	Streakin La Jolla SI 99
			Scoopie Fein SI 99
		Dashing Phoebe SI 104	Dash For Cash SI 114
			Phoebe's Moon Bug SI 91

By TEMPTING DASH SI 112 (2007). Champion 2-Year-Old Colt, $673,970 [G1]-NTR. Sire of 502 ROM, 39 stakes winners, $18,256,050, including KISS MY HOCKS SI 109 (Champion 2-Year-Old, $1,199,385 [G1]), AINT SHE TEMPTING SI 97 ($727,427 [G2]), HOTSEMPTING SI 99 ($682,793, Ruidoso Derby [G1]), DASHING TRES SI 98 ($597,064, Rainbow Derby [G1]), LOVETHEWAYYOULIE SI 96 ($456,472, Heritage Place Fut. [G1]), GETTHERE FAST SI 106 ($441,919 [G2]), FM IM A ZATANAZ TOO SI 96 ($330,749 [G2]), TEMPTING DESTINY SI 95.

1st dam

DASHINGFORDESTINY SI 97, by Mr Jess Perry. 2 wins to 3, $56,961, TQHA Sires' Cup Derby [R] **[G3]**, *finalist* in Ed Burke Million Futurity **[G1]**. Half sister to **HEARTSWIDEOPEN** SI 104 (***Champion at 2 and 3,*** $1,885,283 **[G1];** granddam of **THE MARKSMAN V** SI 95, to 3, 2024, $382,468 **[G1]**), **SPECIAL PHOEBE** SI 104 (***Champion,*** dam of **A SPECIAL SNO FLO** SI 96, $117,171 **[G3]**; granddam of **DUALING JUAN** SI 121, $475,001 [R] **[G2]**), **FURYOFTHEWIND** SI 96 ($70,554), **SOLID DEMAND** SI 102, **Especially Phoebe** SI 92, Bodacious Dream SI 97 (dam of **BODACIOUS EAGLE** SI 104, ***World Champion***, ***Champion 2 years,*** $1,293,444 **[G1]**; granddam of **SAN LORENZO DASH** SI 105, $194,214 **[G2]**), Allamericandreamgirl SI 103 (dam of **AMERICAN RUNAWAY** SI 105, ***Champion 2-Year-Old,*** $686,355 **[G1]**; **AMERICA RULES** SI 97, $108,623; granddam of **VALIANT TIBERIAS** SI 107, $852,832 **[G1]**), This Dreams Flying SI 91 (dam of **HES RELENTLESS** SI 107, ***Champion,*** $616,380 **[G3]**). Out of **DASHING PHOEBE** SI 104, ***Champion at 2 and 3, AQHA Dam of Distinction,*** $609,553 **[G1]**). Dam of 24 foals of racing age (two 2-year-olds), 20 to race, 10 winners, 14 ROM–

FM IM A ZATANAZ TOO SI 96 (g. by Tempting Dash). 7 wins to 3, $330,749, Sam Houston Futurity **[G2]**, 2nd Firecracker Futurity **[G2]**, *finalist* in Texas Classic Futurity **[G1]**, Dash For Cash Futurity **[G2]**, Dash For Cash Derby **[G2]**, Firecracker Derby **[G3]**.

TEMPTING DESTINY SI 95 (g. by Tempting Dash). 5 wins to 3, $302,699, West Texas Derby **[G3]**, 3rd Dash For Cash Derby **[G3]**, *finalist* in All American Futurity **[G1]**, Ruidoso Derby **[G1]**, Ruidoso Futurity **[G1]**.

ILLTAKEYOUFORARIDE SI 108 (g. by FDD Dynasty). 7 wins to 7, $160,082, Lone Star Distance Challenge S. **[G3]**, Herman Jefferson S., Bill Reed Mem. S., 2nd AQHA Distance Challenge Champ. S. **[G1]**, Remington Distance Challenge **[G2]**, 3rd King Rick Rack S. **[G3]**, Texas Classic Juvenile Inv., *finalist* in AQHA Distance Challenge Champ. S. **[G1]**, Remington Distance Champ. S. **[G1].**

FM Zatanas D Third SI 95 (c. by Tempting Dash). 4 wins to 3, $92,935, 3rd Firecracker Futurity **[G2]**.

Destinvchild SI 96 (f. by Tempting Dash). Winner to 3, 2024, $34,776, 2nd John Buchanan Mem. S. [R].

Runawayheart SI 99 (f. by First Down Dash). Winner to 3, $12,218. Dam of–

APOLLITICAL DYNAMITE SI 101 (c. by Apollitical Jess). 3 wins to 3, 2023, $118,429, Sam Houston Juvenile Challenge **[G3]**, 3rd Retama Park Derby, Los Alamitos Two Million Juvenile S., *finalist* in Sam Houston Derby **[G3]**.

Carters Favorite SI 93 (c. by Favorite Cartel). Winner to 4, $32,650, 2nd Heritage Place Juvenile S.

Apolitical Thunder SI 104 (g. by Apollitical Jess). 4 wins to 5, 2024, $81,010, *finalist* in Downs at Albuquerque Fall Champ. S. **[G1]**.

Thunder Cartel SI 106 (c. by Favorite Cartel). 2 wins to 3, 2024, $42,431, *finalist* in Oklahoma Derby **[G3]**.

Dashing Double SI 94 (f. by First Down Dash). 2 wins to 4, $8,890. Dam of–

NOKIDDN SI 93 (g. by Kiddy Up). 2 wins to 4, $31,147, Caesars Empire Derby.

ENGAGEMENTS: AQHA Challenge, All American, Rainbow, & Ruidoso Fut., Los Alamitos Two Million Fut.

Accredited Texas Bred; embryo transfer.

Hip No. 713

Consigned by Lazy E Ranch LLC, Agent

Jess Red Candy

February 22, 2023 Sorrel Colt

Hip No. 713

Jess Red Candy
6224143

Jess Good Candy SI 96
- Good Reason Sa SI 102
  - Favorite Trick
  - Queen Of Appeals SI 99
- Jess Send Candy SI 95
  - Mr Jess Perry SI 113
  - Send Me The Candy SI 97

Memphis D Nasty SI 101 (2013)
- FDD Dynasty SI 102
  - First Down Dash SI 105
  - Dinastia Toll BRZ SI 97
- Jess A Cartel SI 83
  - Corona Cartel SI 97
  - Jess Satin SI 92

By JESS GOOD CANDY SI 96 (2013). Champion 2-Year-Old, 8 wins, $2,014,703, All American Fut. [G1]. Sire of 218 ROM, 15 stakes winners, $9,094,140, including JESS SAVIN CANDY SI 101 (Champion 2-Year-Old, $1,061,560, Ruidoso Fut. [G1]), DULCE SIN TACHA SI 101 (Champion, $693,689, Texas Classic Fut. [G1]), PAINT YOUR LIPS P SI 104 ($196,344), GYM N JAM SI 105 (4 wins, $130,058, Rainbow Inv), Especially Goodcandy SI 96 ($414,395, 2nd Texas Classic Fut. [G1]), Misscandymountain SI 91 ($197,049, 2nd Ruidoso Fut. [G1]).

1st dam

MEMPHIS D NASTY SI 101, by FDD Dynasty. 4 wins to 4, $143,173, KOFX Radio H. **[G2]**, 2nd Bob Moore Mem. S. **[G2]**, 3rd French Quarter S., *finalist* in Ruidoso Futurity **[G1]**, Southwest Juvenile Champ. **[G1]**, Zia Champ. **[G1]**. Dam of 2 foals of racing age, 1 to race.

2nd dam

Jess A Cartel SI 83, by Corona Cartel. Winner at 2, $5,525. Dam of 19 foals to race, 11 winners, 10 ROM–

MEMPHIS D NASTY SI 101 (f. by FDD Dynasty). Stakes winner, above.

Jessa Whistlin Dixie SI 99 (f. by First Moonflash). 2 wins to 3, $62,971, 2nd New Mexico Classic Derby [R] **[G2]**.

Revengerr SI 97 (g. by First Moonflash). Winner to 4, $28,224, 3rd Corona Cartel S.

3rd dam

Jess Satin SI 92, by Mr Jess Perry. 3 wins in 6 starts at 2, $78,915, 3rd Ruidoso Juvenile Inv. [R] **[G3]**, *finalist* in All American Futurity **[G1]**. Sister to **Send Me A Perry** SI 98. Dam of 9 foals to race, 6 winners, 7 ROM–

JESS A SATIN FLASH SI 108 (First Moonflash). 10 wins to 8, $254,357, First Moonflash Maturity [R] **[G2]**, Zia H., S. [R] **[G2]**, 2nd New Mexico Classic Cup Champ. S. [R], 3rd New Mexico Classic Champ. S. [R] **[G1]**, *finalist* in Downs At Albuq. Champ. **[G1].**

JESS A CHICKS SI 92 (Chicks A Blazin). 4 wins in 8 starts to 3, $175,537, Zia Futurity [R] **[G1]**, 3rd Zia Derby [R] **[G2]**. Sire.

Jess A Satin Chicks SI 90 (Chicks A Blazin). Placed to 3, $58,092, 2nd New Mexico Classic Futurity [R] **[G2]**.

4th dam

SEND ME FIRST SI 97, by First Down Dash. 3 wins at 2, $32,221, AQRA Turf Paradise Futurity **[G3]**, 2nd AQRA Lassie S., *finalist* in Prescott Downs Futurity **[G3]**. Half sister to **FLYING DINO** SI 103 ($360,964), **Dos Poruno** SI 101 ($19,652), **Satin Classic** SI 92 ($13,622). Dam of 12 foals to race, 9 winners, 11 ROM–

Jess Send Me SI 101 (Feature Mr Jess). 3 wins to 3, $361,595, 2nd All American Futurity **[G1]**. Dam of–

JESS MACHO CORONA SI 99. 6 wins to 5, $672,061, First Down Dash H. **[G3]**, 2nd All American Derby **[G1]**, Golden State Million Futurity **[G1]**, Vessels Maturity **[G1]**, First Down Dash H., 3rd Ed Burke Million Futurity **[G1].**

JESS LYNDES REASON SI 94. 3 wins to 4, $76,437, Chiquitas S., *finalist* in Ed Burke Million Futurity **[G1]**, Charger Bar H. **[G1]**.

JESS SEND IT SI 105. 3 wins to 4, $69,642, Hadley/Giles Mem. Futurity, 2nd Sandy Downs Juvenile Challenge, Jamie Jay H., 3rd Juvenile Challenge Champ. **[G2]**, etc.

JESS A REASON SI 105. 4 wins to 5, ($54,730 USA), in Mexico, Campeonato Juvenil, Derby Las Americas, 2nd Clasico Campeon de Campeones **[G3]**, Clasico J Merced Gomez Orozco, Clasico Asociacion Mexicana Criadores Y Caballistas, etc.

SEND ME ANYWHERE SI 98. 3 wins in 5 starts at 2, ($52,991 USA), in Mexico, Clasico Alfredo Castro Rea, Hipodromo de Las Americas Juvenile Challenge.

Jess Hez On Fire SI 94. 4 wins to 3, $55,755, 2nd Holiday H., S., *finalist* **[G1]**.

Jess Satin SI 92 (Mr Jess Perry). Stakes placed winner, above.

ENGAGEMENTS: AQHA Challenge, All American, Rainbow, & Ruidoso Fut.

Accredited Oklahoma Bred; embryo transfer.

Hip No. 714 Consigned by Wright Farms Livestock & Land LLC **Hip No. 714**

WF Tuff As Diamonds

April 8, 2023 Bay Colt

Uncle D SI 96	Corona Cartel SI 97	Holland Ease SI 109	
		Corona Chick SI 113	
	Little Surfer SI 104	First Down Dash SI 105	
WF Tuff As Diamonds		Runaway Wave SI 105	
6319415			
Jewels Black Diamond (2015)	Mighty Invictus SI 102	Mr Jess Perry SI 113	
		Mighty B Doll SI 103	
	Sheza Fast Jewel SI 90	Heza Fast Man SI 111	
		Smashed Jewel SI 95	

By UNCLE D SI 96 (2017). Champion 2-Year-Old, 4 wins, $689,165, Rainbow Fut. [G1], All American Juv. S., 2nd Heritage Place Fut. [G1]. Brother to RIP TIDE SI 107. Half-brother to MRS KVN SI 98. His first foals are 2-year-olds. Sire of 17 ROM, including ANNA BELLE SI 95 (2 wins, $83,311, FL Lady Bug S. [RG3]), HEAVENS UNCLE SI 91 (2 wins, $371,832, OK-Bred Fut. [RG1]), Ruth D SI 88 (2 wins, $35,423, fnl FL Lady Bug S. [RG3]), Axle D SI 87 (winner, $20,344), D Fawn SI 92 (2 wins, $19,183), Lady D SI 82 (2 wins, $19,078), Annie D SI 88 ($17,830).

1st dam

Jewels Black Diamond, by Mighty Invictus. Unraced. Sister to **HEZA FAST INVICTUS** SI 99. Dam of 3 foals of racing age (one unstarted AQHA 2-year-old; 2 APHA), one to race–

Im A Cuda Too (APHA) SI 92 (f. by Barracuda [P]), ***APHA Champion Solid 3-Year-Old Filly***, ***APHA Champion Claiming Horse***, 4 wins to 3, $26,758.

2nd dam

Sheza Fast Jewel SI 90, by Heza Fast Man. 3 wins at 3, $7,429. Dam of 8 foals to race, 7 winners, 8 ROM–

HEZA FAST INVICTUS SI 99 (g. by Mighty Invictus). 7 wins in 12 starts to 4, $169,099, Mystery Futurity [R] **[G2]**, Iowa Double Gold Futurity [R] **[G3]**, Iowa Double Gold Derby [R], 2nd Altoona Derby, *finalist* in Keokuk S. **[G3]**.

Coronas Blackdiamond SI 98 (c. by Count Corona). 3 wins to 3, $50,053, *finalist* in Speedhorse Derby [R] **[G2]**, Oklahoma Derby **[G2]**, *qualified* to Speedhorse Futurity [R] **[G1]**. Sire.

Sheza Snow Jewel SI 88 (f. by This Snow Is Royal). 3 wins to 4, $24,512, *finalist* in California Distaff Challenge **[G3]**. Dam of–

Cancan Magee SI 90. 3 wins to 5, $31,779.

She Snows Shes Ivory SI 89. 3 wins to 4, $28,857.

Flash Em The Jewels SI 96. 2 wins to 3, $22,846, *finalist* in New Mexico Classic Cup Derby [R] **[G3]**. *qualified* to Shue Fly S. [R] **[G2]**.

Fastman Furrtreeous SI 92 (g. by Furrtreeous). 2 wins to 5, $22,076.

3rd dam

SMASHED JEWEL SI 95, by Easily Smashed. 5 wins to 4, $50,225, Kindergarten Fillies Futurity **[G3]**, *finalist* in Lassie H. **[G2]**. Dam of 10 foals to race, 8 winners, 8 ROM–

Effortless Leader SI 98 (Special Leader). Winner to 3, $8,617, 3rd Cherry Creek Juvenile Inv. S. [R], *finalist* in Aurora Derby [R] **[G3]**.

Smashing Leader SI 97 (Special Leader). 2 wins to 4, $13,734, *finalist* in Cherry Creek Futurity [R] **[G3]**, Aurora Derby [R] **[G3]**.

4th dam

Zevis Jewel SI 92, by Zevi TB. 2 wins at 3. Half sister to **JEWELED CASH** SI 105 ($67,159), **JEWELED BUG** SI 95 ($27,818). Dam of 8 foals to race, 8 winners, 8 ROM–

HIGH SIETE SI 105 (On A High). 17 wins to 13, 3 to 12, $106,693, Southwest Derby **[G3]**, Corrales H., Cabeza de Vaca H., 2nd Juarez H., 3rd O B Cockerell H. **[G3]**, El Tesoro de Oro Derby, Jess Burner Mem. H., *finalist* in World's Champ. Classic **[G1]**, *qualified* to All American Gold Cup **[G1]**.

SMASHED JEWEL SI 95 (Easily Smashed). Stakes winner, above.

Ms Dashin Bigtime SI 90 (First Down Dash). Winner to 3, $11,215, 2nd Carmel H. Dam of **BIGTIME FAVORITE** SI 102 ($324,020), **BIGTIME CARTER** SI 117 ($62,723), **LA CUCHARA** SI 95 ($53,510); granddam of **LOUISIANA FASTER** SI 93 ($129,972), **FABULOUS OCEAN** SI 96 ($64,892 **[G3]**), **Fabulously Black** SI 99 ($143,887 [R] **[G3]**), **Fabulously Fast Game** SI 102 ($50,241), **Daguerre Party** SI 88.

Imajewel Dash SI 94 (Dash For Cash). 3 wins to 4, $24,065, *finalist* in All American Derby. Dam of **La Jolla Ca** SI 97 ($79,234 **[G1]**).

Juicy Jewel (Easily Smashed). Unraced. Dam of **MYOWN MEMORIES** SI 106 ($40,416), **Juicy Beduino** SI 104.

Hip No. 715 | Consigned by AA Farms LLC | **Hip No. 715**

Senor Sonador

January 1, 2023 Brown Colt

Senor Sonador
6243904

Freighttrain B SI 115
- PYC Paint Your Wagon SI 107
  - Corona Cartel SI 97
  - Dashin Follies
- Dianetogetcha SI 108
  - Mr Eye Opener SI 106
  - Dianetomeetcha SI 103

Eagles Dream (2017)
- One Famous Eagle SI 101
  - Mr Jess Perry SI 113
  - One Famous Lady SI 104
- Bodacious Dream SI 97
  - Corona Cartel SI 97
  - Dashing Phoebe SI 104

By FREIGHTTRAIN B SI 115 (2008). 9 wins, $421,761 [RG3]. Sire of 522 ROM, 38 stakes winners, $21,530,873, including WHISTLE STOP CAFE SI 101 (World Champion, $2,222,840 [G1]), BV MIDNITE EXPRESS SI 98 ($769,319 [G1]), EYESA FREIGHTTRAIN B SI 92 ($609,297 [RG2]), SHEZA FREIGHTTRAIN T SI 107 ($578,760 [RG2]), MOONIE BLUES SI 97 ($534,579 [G3]), SPECIAL WILD TRAIN B SI 93 ($530,358 [RG1]), BYE BYEFREIGHTTRAIN SI 107 ($350,045 [RG3]), HH GAILFORCE SI 106 ($314,121 [RG2]), TOMMY THE TRAIN SI 109.

1st dam

Eagles Dream, by One Famous Eagle. Unraced. Sister to **BODACIOUS EAGLE** SI 104. Dam of 1 foal of racing age, an unstarted 3-year-old.

2nd dam

Bodacious Dream SI 97, by Corona Cartel. 2 wins at 3, $26,078, *finalist* in Hobbs America Derby **[G2]**, Sunland Park Winter Derby **[G2]**. Sister to **FURYOFTHEWIND** SI 96; half sister to **HEARTSWIDEOPEN** SI 104 (***Champion at 2 & 3***, $1,885,283 **[G1]**), **SPECIAL PHOEBE** SI 104 (***Champion***). Out of **DASHING PHOEBE** SI 104 (***Champion at 2 & 3, AQHA Dam of Distinction***, $609,553 **[G1]**). Dam of 39 foals to race, 27 winners, 32 ROM–

BODACIOUS EAGLE SI 104 (g. by One Famous Eagle), ***World Champion***, ***Champion Aged Horse***, ***Champion Aged Gelding***, 14 wins to 6, $1,293,444, Champion of Champions S. **[G1]**, Texas Classic Derby **[G1]**, All American Gold Cup S. **[G1]**, Leo S. **[G1]**, Eastex S. **[G2]**, Dash For Cash Derby **[G3]**, Higheasterjet H. **[G3]**, Z Wayne Griffin Directors Inv, 2nd Los Alamitos Champ. **[G1]** twice, Eastex S. **[G2]**, Mr. Jet Moore H. **[G2]**, 3rd Ruidoso Futurity **[G1]**, Remington Champ. **[G1]**, *finalist* in All American Futurity **[G1]**, Los Alamitos Two Million Futurity **[G1]**, Rainbow Futurity **[G1].**

Emnent SI 93 (g. by Dominyun). 2 wins to 3, $76,081, 2nd Firecracker Futurity **[G2].**

Revolutionaerie SI 91 (g. by One Famous Eagle). 4 wins to 3, 2024, $55,416, 2nd TQHA 250 S., *finalist* in Sam Houston Derby **[G3]**.

Tango In Cash SI 89 (c. by FDD Dynasty). 2 wins to 4, $43,291, 2nd A Ransom H., Cypress H., *finalist* in El Primero Del Ano Derby **[G3]**.

San Lorenzo Eagle SI 95 (f. by One Famous Eagle). Winner to 3, $3,944. Dam of–

SAN LORENZO DASH SI 105. 9 wins to 4, $194,214, Vals Fortune/Teddy Abrams Jr S. [R] **[G2]**, Mother's Day S., Delta Dash S., 2nd Flying Breed S. [R], Billy Montgomery S. [R], 3rd Mardi Gras Derby [R], *finalist* in Louisiana Champions Day Classic S. [R] **[G2]**, Louisiana Champions Day Derby [R] **[G3]**.

Liberte SI 95 (f. by American Runaway). Winner at 2, $8,653. Dam of–

PHREEDOM SI 100. 2 wins to 3, $98,157, TQHA Sires' Cup Futurity [R] **[G2]**, etc.

Liberater SI 92. 3 wins to 3, $45,987. 2nd TQHA Sale Juvenile S.

Connstantina SI 85 (f. by Dominyun). Winner at 2, $5,050. Dam of–

TENA RENA SI 95. 4 wins to 4, 2024, $50,105, Connie Hall Overnight S., *finalist* in Golden State Derby **[G2]**.

Ms McDreamy SI 96 (f. by American Runaway). 3 wins to 3, $22,420. Granddam of **Pilot Perry** SI 88 (at 2, 2024, $45,639, 3rd Laddie Juvenile S. [R], *finalist* [R] **[G2]).**

Monaco SI 99 (g. by Dominyun). 3 wins to 4, $50,615.

Full Moone SI 92 (f. by Moonin The Eagle). 2 wins at 2, $45,984.

Perrys Dreamgirl SI 91 (f. by Mr Jess Perry). 2 wins to 3, $15,572. Dam of–

Jess Gimme A Kiss SI 106. 2 wins to 5, $51,754. 2nd Horseshoe Indianapolis Distaff Challenge, *finalist* in AQHA Distaff Challenge Champ. **[G1].**

FM Future Dreams (f. by Feature Mr Jess). Unplaced. Dam of–

Beach Dreamer SI 96. 2 wins to 3, 2024, $33,730, 2nd Miss Roxie Little Consolation [R].

Valiant Dreams V SI 87. Winner to 3, $12,180. Dam of–

RELENTLESS DREAM SI 86. Winner to 3, $20,091, South Dakota Bred Fut. [R], etc.

ENGAGEMENTS: AQHA Challenge.

Accredited Louisiana Bred.

Hip No. 716

Consigned by Alcala Ranch LLC

Tres Cafe

January 18, 2023 Gray Colt

Hip No. 716

Tres Cafe
6324179

Tres Seis SI 97
- Sixarun SI 106
  - Streakin Six SI 104
  - Chickarun SI 93
- Our Third Delight SI 97
  - Reb's Policy TB
  - Tiny's Delight SI 91

Corinthianne SI 95 (2013)
- First Down Dash SI 105
  - Dash For Cash SI 114
  - First Prize Rose SI 98
- Sinuous SI 99
  - Mr Jess Perry SI 113
  - No Fees SI 94

By TRES SEIS SI 97 (1999). Champion 2-Year-Old Colt, $856,901 [G1]. Sire of 864 ROM, 69 stakes winners, $29,596,868, including OCHOA SI 109 (Champion, $2,781,365 [G1]), TRES PASSES SI 101 ($1,504,928 [G1]), TRES FRIENDS SI 97 ($932,674 [G1]), TRES CRYSTALS SI 96 ($692,947 [G1]), WILD SIX SI 103 ($601,632 [G1]), A TRES OF PAINT SI 98 ($509,184 [RG3]), FINCHE SI 110 ($321,268 [RG1]), DIAMOND TRES SEIS SI 106 ($300,690 [G1]), WONTO WATCH SI 102 ($283,509 [RG2]), JESS TEE OFF SI 104 ($281,566 [G2]).

1st dam

Corinthianne SI 95, by First Down Dash. Winner at 4, $17,412. Dam of 5 foals of racing age (three 2-year-olds), 2 to race–

Tellerimontheporch SI 83 (g. by Teller Cartel). Placed at 2, $4,796.

2nd dam

Sinuous SI 99, by Mr Jess Perry. 4 wins to 3, $105,956, 2nd Dash For Cash Derby **[G2]**, 3rd Heritage Place Derby **[G1]**, *finalist* in Remington Derby **[G2]**, *qualified* to Texas Classic Derby **[G1]**. Dam of 18 foals to race, 14 winners, 19 ROM–

WHISTLE STOP CAFE SI 101 (f. by Freighttrain B), ***World Champion***, ***Champion 2-Year-Old***, ***Champion 2-Year-Old Filly***, ***Champion 3-Year-Old Filly***, 9 wins in 10 starts to 3, $2,222,840, All American Futurity **[G1]**, Rainbow Futurity **[G1]**, Rainbow Oaks, Heritage Place Juvenile S., 2nd All American Oaks.

INSPYRE SI 101 (c. by Corona Cartel). 2 wins to 3, $218,220, Dash For Cash Futurity **[G2]**, *finalist* in Los Alamitos Super Derby **[G1]**.

SO RAPIDO SI 98 (c. by Corona Cartel). 3 wins in 6 starts to 3, $122,317, Sam Houston Derby **[G3]**, *finalist* in Texas Classic Futurity **[G1]**.

MARFILMIO SI 103 (c. by Ivory James). 8 wins to 6, $97,444, Two Rivers S. **[G3]**, 2nd North Central QHRA Futurity, RMQHA Champ. S., 3rd First Down Dash H. **[G3]**, Gopher State Derby [R], *finalist* in Bob Moore Mem. S. **[G2]**, Lovington S. **[G2]**, etc.

Mansorv SI 106 (g. by Ivory James). 6 wins to 4, $80,393, 2nd Prairie Dash S., 3rd Prairie Meadows Derby Challenge S., *finalist* in AQHA Derby Challenge Champ. **[G3]**.

Canonball Run SI 101 (g. by American Runaway). 2 wins to 3, $66,907, 2nd Evangeline Downs Futurity, *finalist* in West Texas Derby **[G3]**.

Bigtime Connoisseur SI 96 (g. by Bigtime Favorite). 2 wins to 3, $44,387, 3rd Sam Houston Juvenile S., TQHA Sires' Cup Derby [R], *finalist* in Texas Classic Derby **[G1]**.

Montage SI 84 (f. by First Down Dash). Winner to 3, $7,806. Dam of–

San Lorenzo Empire SI 95 (g. by Ivory James). 2 wins to 3, 2024, $30,061.

3rd dam

NO FEES SI 94, by Runaway Winner. 6 wins in 6 starts to 3, $166,320, TQHA Sale Futurity [R] **[G1]**, Texas Juvenile Challenge, Miss Houston S. [R], *qualified* to Sam Houston Futurity **[G1]**. Dam of 31 foals to race, 17 winners, 24 ROM–

HAWKEYE SI 105 (One Dashing Eagle). 6 wins to 4, $194,690, Sam Houston Classic S. **[G2]**, Harris County S., 2nd Canterbury Park Champ. Challenge S., *finalist* in All American Futurity **[G1]**, Rainbow Derby **[G1]**, James Isaac Hobbs S. **[G3]**. Sire.

Sinuous SI 99 (Mr Jess Perry). Stakes placed winner, above.

Andorite SI 95 (First Down Dash). 2 wins at 2, $77,342, 3rd Remington Futurity **[G1].**

Heavy Croozer SI 106. 2 wins to 6, $37,876, 2nd Heartbeat of America H. [R] **[G3]**.

Zenergy SI 94 (First Down Dash). 2 win, $42,326, *finalist* **[G1]**. Dam of **VYTALITI** SI 97 ($198,478 **[G1]**), **HALLMARKE** SI 104 ($116,409), **ZENERGETIC** SI 107 ($82,358), **ENTHUSIASTIQUE** SI 97 ($35,259); granddam of **Thetrainrobbersace** SI 91 ($65,828 [R] **[G2]**), Zee Runaway Train SI 91 (to 4, 2024, $51,770, *finalist* [R] **[G3]**).

Full Throttled SI 105 (Captain Courage). 2 wins to 6, $52,460.

Verrsace (Ocean Runaway). Unraced. Dam of **Marfilous** SI 103 ($47,319).

ENGAGEMENTS: AQHA Challenge.

Embryo transfer.

Hip No. 717 | Consigned by Granada Farms, Agent | **Hip No. 717**

Walkman

January 27, 2023 Sorrel Colt

Walkman
6308625

Walk Thru Fire SI 92
- First Down Dash SI 105
  - Dash For Cash SI 114
  - First Prize Rose SI 98
- Sweet Beduino SI 101
  - Beduino TB
  - Sweet Game SI 101

Tres Of Linda SI 92 (2009)
- Tres Seis SI 97
  - Sixarun SI 106
  - Our Third Delight SI 97
- Lindas Dasher SI 100
  - Chicks Beduino SI 104
  - Million Dollar Dash SI 86

By WALK THRU FIRE SI 92 (1997). 2 wins, $94,280, fnl in Los Alamitos Million Fut. [G1]. Sire of 866 ROM, 91 stakes winners, $41,729,655, 10 champions, including HEZA DASHA FIRE SI 105 (World Champion, $2,240,112 [G1]), HE LOOKS HOT SI 103 (World Champion, $1,618,055 [G1]), HIGHER FIRE SI 103 (Champion, $1,314,742 [G1]), LAST TO FIRE SI 105 (World Champion, $1,145,254 [G1]), KISS THRU FIRE SI 97 (Champion, $708,025 [G1]), WALK THRU CRYSTAL SI 95 (Champion, $675,855 [G1]), SEPARATE FIRE SI 96 (Champion, $631,250 [G1]).

1st dam

TRES OF LINDA SI 92, by Tres Seis. 6 wins to 4, $167,640, Charger Bar H. **[G2]**, Los Alamitos Derby Challenge, Garden Grove Overnight H., 3rd Los Alamitos Distaff Challenge **[G3]**, Miss Princess H. **[G3]**, Independence Day H., *finalist* in Los Alamitos Super Derby **[G1]**, Mildred Vessels H. **[G1]**. Dam of 19 foals of racing age (four 2-year-olds), 7 to race, 5 winners, 6 ROM–

DEXXTER SI 106 (g. by Corona Cartel). 9 wins to 7, $524,712, Debbie Schauf Remington Champ. S. **[G1]**, All American Gold Cup S. **[G1]**, Leo S. **[G1]**, 2nd Refrigerator S. **[G1]**, Dillingham H., Big Lew H., 3rd Southern California Derby **[G2]**, *finalist* in Los Alamitos Two Million Futurity **[G1]**, Ed Burke Million Futurity **[G1]**, Los Alamitos Super Derby **[G1]**, Champion of Champions S. **[G1].**

Corona For Tres SI 88 (g. by Corona Cartel). Winner to 3, $27,086, *qualified* to Rainbow Futurity **[G1]**.

2nd dam

LINDAS DASHER SI 100, by Chicks Beduino. 5 wins to 3, $331,703, Huntington Beach H., 2nd Ed Burke Mem. Futurity **[G1]**, Governor's Cup Futurity [R] **[G1]**, PCQHRA Breeder's Futurity **[G1]**, Governor's Cup Derby [R] **[G1]**, Las Damas H. **[G2]**, 3rd California Breeders' Matron S. [R] **[G2]**, *finalist* in Champion of Champions **[G1]**, Los Alamitos Super Derby **[G1]**, Mildred N Vessels Mem. H. **[G1]**, Southern California Derby **[G1]**, Golden State Derby **[G1]**, Vessels Maturity **[G1]**, Charger Bar H. **[G1]**. Dam of 14 foals to race, 9 ROM–

TRES OF LINDA SI 92 (f. by Tres Seis). Stakes winner, above.

Lynda With A Y SI 102 (f. by Snowbound TB). 2 wins to 4, $8,759. Dam of–

Carlo Rossi SI 97. 2 wins to 3, 2024, $15,898, 2nd Idaho Bred Maturity, 3rd Roche Equine Veterinary Services Futurity, Five Livestock Company/Rod Mills Derby.

Agostino SI 101 (g. by Freighttrain B). Winner at 2, $13,939.

Snoboys Allowed SI 88 (f. by Snowbound TB). Placed to 3, $4,595. Producer. Dam of–

Ruanna Bodanna. Unplaced in Mexico. Dam of–

BR Sueno SI 96. 3 wins to 3, ($41,611 USA), in Mexico, 3rd Futurity Desafio Crianza Mexicana [R] **[G3]**, Derby Mexico [R], Desafio Crianza Mexicana Derby [R].

3rd dam

Million Dollar Dash SI 86, by First Down Dash. Placed at 2 and 3. Dam of 13 foals to race, 8 winners, 8 ROM–

LINDAS DASHER SI 100 (Chicks Beduino). Stakes winner, above.

This Dash Flys SI 89 (Strawfly Special). Winner to 3, $16,700, 3rd Dashing Folly H.

Hes Worth A Million SI 92 (Chicks Beduino). 2 wins to 5, $28,250, *finalist* in El Primero Del Ano Derby **[G2]**.

Voodoo Corona SI 114 (Stel Corona). 4 wins to 4, $27,518, *finalist***[G3]**.

Fast N First SI 85 (Chicks Beduino). Winner at 3, $12,227.

4th dam

Prosperous SI 94, by Super Sound Charge. 2 wins at 2, $49,242, *finalist* in Rainbow Futurity **[G1]**. Sister to **LIFE STYLES** SI 96 ($149,683). Half-sister to **LADY JUNO** SI 104 (***Champion Aged Mare***), **HI TIFFY** SI 99, **Fathers And Sons** SI 93 ($33,699), **Legal Thoughts** SI 97. Dam of 7 foals to race, 6 ROM; granddam of **Classic Class** SI 96.

ENGAGEMENTS: AQHA Challenge, All American, Rainbow, & Ruidoso Fut.

Embryo transfer.

Hip No. 718 Consigned by Belle Mere Farm Ltd., Agent for Dr. Curtis Smith **Hip No. 718**

Name Pending

January 5, 2023 Gray Colt

Name Pending

Eyesa Cashing Teller — Mr Eye Opener SI 106 — Dash For Cash SI 114 / Bedawee SI 92
Eyesa Cashing Teller — Teller Shes Lucky SI 109 — Agouti SI 104 / This Girl Is Lucky SI 102
Call Me Paratus (2010) — Fly Jess Fly SI 97 — Mr Jess Perry SI 113 / Missy Nine
Call Me Paratus (2010) — Paratus — Chicks Beduino SI 104 / Polvorin SI 92

By EYESA CASHING TELLER (2014). Half-brother to CASHING TELLER SI 92. Sire of Eye North SI 91 (winner, $22,679, fnl FL Lady Bug S. [RG3]), Eye Cuervo SI 80 (winner, $18,103), Ity Bitty SI 96 (winner, $17,819), Mr Joker SI 81 (winner, $7,178). Son of stakes winner MR EYE OPENER SI 106; sire of 96 stakes winners, including champions EYESA SPECIAL SI 107 ($1,394,911 [G1]), EYE OPENING EPISODE SI 113 ($704,808 [G1]), SILVERED EYES SI 107 ($454,781 [G1]), MONGOOSE JET EYE SI 106 ($447,550 [G1]).

1st dam

Call Me Paratus, by Fly Jess Fly. Unraced. Dam of 4 foals of racing age, 2 to race, both winners–

Lota Jets SI 85 (g. by Lota PYC). 2 wins to 4, $25,368.

Prized Fly SI 88 (f. by Prized Wagon). Winner to 3, $16,483.

2nd dam

Paratus, by Chicks Beduino. Unraced. Dam of 15 foals to race, 14 winners, 14 ROM–

CHICKS CALL ME SI 104 (g. by Call Me Together). 9 wins to 4, $628,400, Remington Futurity **[G1]**, Blue Ribbon Futurity **[G1]**, Windy City Dash S., 2nd All American Futurity **[G1]**, 3rd Eastex H. **[G2]**, *finalist* in All American Derby **[G1]**, Remington Derby **[G1]**, Rainbow Derby **[G1]**, Heritage Place Derby **[G1]**, Remington Champ. **[G1].**

Shawnee Kid SI 94 (g. by Toast To Dash). 3 wins to 5, $59,163, 2nd Hialeah El Nino Inv, 3rd Heritage Place Juvenile Inv.

Isa Paratus To SI 96 (f. by Okey Dokey Dale). 2 wins to 6, $38,342, 3rd Arapahoe Distaff Challenge, *finalist* in Kansas Jackpot Futurity **[G3]**.

Call Me Leverage SI 93 (g. by Jess Louisiana Blue). 3 wins to 5, $34,946, 3rd Hialeah El Nino Inv.

Eyesabenturbocharged SI 101 (g. by Mr Eye Opener). 7 wins to 8, $119,488.

Justaflyingmachine SI 104 (g. by Fly Jess Fly). 4 wins to 7, $39,657.

Leverage SI 92 (g. by Mr Eye Opener). 2 wins to 7, $27,801.

Eyesa Blue Dude SI 94 (g. by Mr Eye Opener). 2 wins to 4, $22,724.

BA Chicks Little Bro SI 92 (g. by Call Me Together). 2 wins to 6, $18,330.

Barbaras Smokin Okie SI 96 (f. by Okey Dokey Dale). Winner to 4, $15,597.

Anadarko Gold SI 83 (f. by Fly Jess Fly). Winner to 5, $11,341.

Chippin For Par SI 89 (g. by Takin On The Cash). 5 wins to 4, $11,190.

Pure D Chick SI 94 (c. by Pure D Dash). 2 wins to 3, $8,038.

Packin Chix SI 82 (g. by Packin Sixes). 2 wins in 4 starts to 4, $3,433.

Somekinda Valentine (f. by Somekindadash). Placed to 3. Dam of–

Kiss This Act SI 91. 3 wins to 3, $5,685. Dam of–

RGR Chicsluvme SI 90. 2 wins to 6. $18,529.

Papi Chulos SI 87. Winner to 3, $9,313, *finalist* in Desert Classic Futurity **[G3]**.

3rd dam

Polvorin SI 92, by A Zure Request. 4 wins at 3, $9,434. Dam of 3 foals to race, 3 winners–

Miss Polvorin Dash SI 84 (Dashing Val). Winner to 3, $7,064.

Azurun SI 88 (Band Of Azure). 3 wins to 3, $5,930.

Remelin SI 87 (Tolltac). Winner to 3, $5,509.

4th dam

Miss Angel Reb SI 85, by Reb's Policy TB. Winner at 3. Half sister to **Gay Speedy Angel** SI 96 ($3,024). Dam of 6 foals to race, 3 winners, 4 ROM–

Beduino Angel SI 86 (Beduino TB). Winner to 3. Dam of–

Lilinosangel SI 94. Winner to 3, $3,729, *finalist* in Dixie Downs Futurity **[G3]**. Dam of–

Buds No Angel SI 112. Winner to 4, $34,717. 2nd Silver Dollar Futurity [R] **[G1]**, *finalist* in Diamond Classic Futurity [R] **[G1]**.

Easyangelina (Easy Sage). Unplaced in 1 start. Dam of–

Color Me Angelina SI 91. Winner to 3, $16,567, 3rd Oklahoma Futurity **[G2].**

Accredited Oklahoma Bred.

Hip No. 719

Consigned by 13 Racing LLC, Agent

Miss Elixer

February 24, 2023 Brown Filly

Hip No. 719

Miss Elixer
6266991

Valiant Hero SI 105
- First Down Dash SI 105
  - Dash For Cash SI 114
  - First Prize Rose SI 98
- Corona Chick SI 113
  - Chicks Beduino SI 104
  - Sizzling Lil SI 91

Shanondoah SI 93 (2013)
- Good Reason Sa SI 102
  - Favorite Trick TB
  - Queen Of Appeals SI 99
- Crazy Down Corona SI 96
  - First Down Dash SI 105
  - Crazy About Corona SI 100

By VALIANT HERO SI 105 (2004). 7 wins, $668,633, Texas Classic Fut. [G1]. Sire of 611 ROM, 62 stakes winners, $30,400,070, including FEATURE HERO SI 99 (Champion, $1,418,960 [G1]), IMA FEARLESS HERO SI 92 (Champion, $1,062,435 [G1]), SASS ME BLUE SI 94 (Champion, $296,378 [G1]), HOUDINI SI 105 ($1,223,198 [G1]), FIRST VALIANT SIGN SI 99 ($1,053,844 [G1]), SAM CROW SI 103 ($1,012,935 [RG2]), VALIANT TIBERIAS SI 107 ($852,832 [G1]), VALIANT ROGUE SI 106 ($814,850 [G1]), RUSTYS MIRACLE SI 103 ($762,565 [G1]), SHOTT GUN SI 107.

1st dam

Shanondoah SI 93, by Good Reason SA. Winner at 2, $16,439. Dam of 6 foals of racing age (one 2-year-old), 6 to race, 5 winners–

Corner Pocket 123 SI 91 (g. by Flying Cowboy 123). 2 wins at 2, $136,225, *finalist* in All || American Futurity **[G1]**.

A Bar Tab SI 86 (f. by A Revenant). 3 wins to 3, $55,395.

Lota Paydirt SI 92 (g. by Lota PYC). Winner to 3, $22,240.

2nd dam

Crazy Down Corona SI 96, by First Down Dash. ***AQHA Dam of Distinction***, 2 wins to 3, $73,162, *finalist* in Heritage Place Futurity **[G1]**. Dam of 9 foals to race, 5 winners, 6 ROM–

EMPRESSUM SI 111 (g. by Apollitical Jess). ***World Champion***, ***Champion 3-Year-Old***, ***Champion Aged Horse***, ***Champion 3-Year-Old Gelding***, ***Champion Aged Gelding***, 23 wins to 6, 2024, $2,083,623, Champion of Champions S. **[G1]**, Rainbow Derby **[G1]**, Ruidoso Derby **[G1]**, Texas Classic Derby **[G1]**-NTR 440y, Vessels Maturity **[G1]** 3 times, Los Alamitos Champ. **[G1]**, Go Man Go H. **[G1]**, Oklahoma Bred Derby [R] **[G2]**, Los Alamitos Champ. Challenge **[G2]**, etc. Set NTR 400y.

HES JUDGEANDJURY SI 98 (g. by Hes Relentless). ***Champion 2-Year-Old***, ***Champion 2-Year-Old Gelding***, 6 wins to 4, 2024, $1,980,036, All American Futurity **[G1]**, 2nd A Ransom H., S., Be A Bono S., 3rd Los Alamitos 2 Million Futurity **[G1]**, Ruidoso Futurity **[G1]**, *finalist* in Rainbow Futurity **[G1]**, Los Alamitos Super Derby **[G1].**

Lotas First SI 90 (f. by Lota PYC). 3 wins to 5, $44,954, 3rd Belles S., *finalist* in Prairie || Meadows Distaff Challenge S. **[G3]**.

Cartel Envy SI 88 (f. by Carters Cartel). Winner to 3, $37,334, 3rd Cherokee Nation S., *finalist* in Oklahoma Bred Derby [R] **[G3]**.

3rd dam

CRAZY ABOUT CORONA SI 100, by Corona Cartel. 7 wins to 3, $90,252, Fair Meadows Belles S., 2nd Bob Moore Mem. S. **[G3]**, 3rd Remington Futurity **[G2]**, Kansas Futurity [R] **[G2]**. Dam of 13 foals to race, 7 winners, 11 ROM–

JESS ONE MORE THING SI 97 (Fly Jess Fly). 3 wins at 2, $77,057, Will Rogers Juvenile || Challenge, 3rd Speedhorse Futurity **[G2]**, Fair Meadows Juvenile S.

Alotalota SI 93 (Lota PYC). 5 wins to 4, $108,799, 2nd Remington Juvenile S. [R].

Lota CAC SI 101 (Lota PYC). 5 wins to 5, $97,203, 2nd Speedhorse Derby.

4th dam

FONTANA BEAUJOLAIS SI 94, by Moon Lark. 2 wins to 3, $31,063, Longhorn Fut. **[G3]**, 3rd Longhorn Derby **[G3]**. Half sister to **FAST DEBONAIR** SI 103 ($455,658). Dam of 12 ROM–

ROYAL MEDALLION SI 112 (Royal Quick Dash). 6 wins to 8, $141,408, New Mexico || Derby Challenge **[G3]**, 2nd W/SW Juvenile Challenge, etc.; *finalist* **[G1].**

CRAZY ABOUT CORONA SI 100 (Corona Cartel). Stakes winner, above.

Shaboomator SI 105. 3 wins, $116,493, 2nd Ruidoso Derby **[G1]**, 3rd Rainbow Derby **[G1].**

Paint Your Beau SI 94 (PYC Paint Your Wagon). 2 wins to 4, $64,263, 2nd King William || H. Dam of **Paint Your Eagle** SI 110 ($59,209).

Fontanas Fantasy SI 90 (Lazbuddie). 4 wins to 4, $21,586. Dam of **OKEY DOKEY FANTASY** SI 104 ($576,521 **[G1]**), **Brother Fantasy** SI 93.

ENGAGEMENTS: AQHA Challenge, All American, Rainbow, & Ruidoso Fut.

Accredited Oklahoma Bred.

Hip No. 720 | Consigned by 13 Racing LLC, Agent | **Hip No. 720**

Jenny D

January 24, 2023 Bay Filly

Jenny D
6266536

Uncle D SI 96
- Corona Cartel SI 97
  - Holland Ease SI 109
  - Corona Chick SI 113
- Little Surfer SI 104
  - First Down Dash SI 105
  - Runaway Wave SI 105

One Famous Song (2018)
- One Famous Eagle SI 101
  - Mr Jess Perry SI 113
  - One Famous Lady SI 104
- My Dashing Lady SI 97
  - Dash For Cash SI 114
  - Lady Signature

By UNCLE D SI 96 (2017). Champion 2-Year-Old, 4 wins, $689,165, Rainbow Fut. [G1], All American Juv. S., 2nd Heritage Place Fut. [G1]. Brother to RIP TIDE SI 107. Half-brother to MRS KVN SI 98. His first foals are 2-year-olds. Sire of 17 ROM, including ANNA BELLE SI 95 (2 wins, $83,311, FL Lady Bug S. [RG3]), HEAVENS UNCLE SI 91 (2 wins, $371,832, OK-Bred Fut. [RG1]), Ruth D SI 88 (2 wins, $35,423, fnl FL Lady Bug S. [RG3]), Axle D SI 87 (winner, $20,344), D Fawn SI 92 (2 wins, $19,183), Lady D SI 82 (2 wins, $19,078), Annie D SI 88 ($17,830).

1st dam

One Famous Song, by One Famous Eagle. Placed in 2 starts at 2. Dam of 1 foal of racing age–

You Know Why (c. by Big Lew). Placed at 2, 2024.

2nd dam

MY DASHING LADY SI 97, by Dash For Cash. ***AQHA Dam of Distinction***, ***Broodmare of the Year (2008)***, 6 wins, 3 to 5, $168,798, Rainbow Derby **[G1]**, 2nd Las Damas H. **[G2]**, QHBC Distaff, *finalist* in All American Derby **[G1]**, Charger Bar H. **[G1]**, Mildred N Vessels Mem. H. **[G1]** twice. Dam of 19 foals to race, 10 winners, 15 ROM–

NOCONI SI 105 (g. by Mr Jess Perry). ***Champion 3-Year-Old Gelding***, ***Champion Aged Gelding***, 15 wins to 7, $1,356,459, All American Derby **[G1]**, Champ. at Sunland **[G1]**, Zia Champ. **[G1]**, Hobbs America Derby **[G2]**, Lovington H. **[G2]** twice, All American Gold Cup **[G2]** twice, La Plata S. **[G3]**, Higheasterjet H. **[G3]** twice,etc.

BRENDA BEAUTIFUL SI 110 (f. by Feature Mr Jess). ***Champion 2-Year-Old Filly***, 4 wins to 4, $337,176, Southwest Juvenile Champ. **[G1]**-NTR 440y, Hobbs America Futurity **[G2]**, 3rd KOFX-FM H. **[G2]**, Hobbs America Derby **[G3]**. Dam of–

HEZAA FAST BOY SI 104. 7 wins to 6, $177,900, Louisiana Classic S. [R] **[G2]**, Vals Fortune / Teddy Abrams Jr. S. [R] **[G2]**, Opelousas S. [R] **[G3]**, Mr. Jess Perry S. [R] **[G3]**, 2nd Miss Polly Classic S. **[G2]**, 3rd Mid City S. [R] **[G3].**

Warning SI 109. 4 wins to 3, $79,487, *finalist* in Lovington S. **[G2]**.

GOING SEPARATE WAYS SI 99 (f. by Separatist). 2 wins in 4 starts at 3, $13,804, Ruidoso Overnite 350 Yard S. Dam of–

FRANS HERO SI 98. 3 wins to 3, $39,746, Sparkling Tip S.

Dejon SI 99 (c. by Mr Jess Perry). 5 wins to 5, $56,661, 2nd Ghosts and Goblins H., *finalist* in All American Derby **[G1]**, West Texas Maturity **[G2]**. Sire.

Lady Jessie Dee (f. by Mr Jess Perry). Unraced. Dam of–

FYRE WALL SI 104. 5 wins to 6, $115,745, Los Alamitos Two Million Juvenile S., 2nd Hobbs America Derby **[G3]**, *finalist* in Bank of America Challenge Champ. S. **[G2]**.

My Famous Lady (f. by One Famous Eagle). Unraced. Dam of–

Cell Bounce SI 92. 4 wins to 3, $74,812, 3rd Dash For Cash Derby **[G2].**

3rd dam

Lady Signature, by The Signature. Unraced. Out of **LADY JUNO** SI 104 (***Champion***, $270,313). Dam of 17 foals to race, 13 winners, 15 ROM–

WESTERN HEART SI 104 (First Down Dash). 11 wins to 5, $173,538, Southern California Derby **[G1]**, 3rd Z Wayne Griffin Director's S. **[G3]**, *finalist* in Champion of Champions **[G1]**, Los Alamitos Derby **[G1]**, *qualified* to All American Futurity **[G1]**.

MY DASHING LADY SI 97 (Dash For Cash). Stakes winner, above.

SIXY LADY SI 102 (Streakin Six). 7 wins to 4, $146,318, Sunland Park Fall Futurity **[G2]**, Ruidoso Sale Futurity [R] **[G3]**, Ruidoso Sale Derby [R], 3rd West Texas Derby **[G2]**, *finalist* in All American Derby **[G1].**Dam of **KETEL WON** SI 107 (***Champion***, $651,740 **[G1]**), **The Sixy Side** SI 92 ($33,318 [R] **[G1]**); granddam of **Cheetah Woods** SI 92 ($56,109 [R] **[G3]**), **Lord Valiant** SI 95 ($31,464).

Rumsfield SI 95 (Mr Jess Perry). $25,681: 2 wins to 8, $25,681, 3rd PCQHRA S.

Little Thunderheart SI 106 (The Adamas). 2 wins to 4, 3rd Texas Derby Challenge.

Salty Broad SI 83. Placed. Dam of **SALT ON THE SIDE** SI 106 ($118,154 [R] **[G2]**).

Accredited Oklahoma Bred.

Hip No. 721 | Consigned by Lazy E Ranch LLC, Agent | **Hip No. 721**

Cyberella

February 28, 2023 Bay Filly

Cyberella
6325837

Cyber Monday SI 98 — Favorite Cartel SI 104 — Favorite Trick; Shenoshercorona SI 91
Cyber Monday SI 98 — Favorite Cartel SI 104 — Corona Cartel SI 97; Im Moonlighting SI 106
Cyber Monday SI 98 — Remember Me Rose SI 110 — Corona Cartel SI 97; Im Moonlighting SI 106
Walking On Katella SI 102 (2016) — Walk Thru Fire SI 92 — First Down Dash SI 105; Sweet Beduino SI 101
Walking On Katella SI 102 (2016) — Walk Thru Fire SI 92 — Separatist SI 101; Oh La Proud SI 91
Walking On Katella SI 102 (2016) — Katie Katella SI 91 — Separatist SI 101; Oh La Proud SI 91

By CYBER MONDAY SI 98 (2018). 5 wins, $528,428, Ruidoso Fut. [G1], fnl in Rainbow Fut. [G1]. Brother to CYBER ATTACK SI 101 (Champion), POWERFUL FAVORITE SI 106, RUNFOR YOURLIFE SI 96, BOMB CYCLONE SI 104. Half-brother to TESSTA ROSSA SI 99, INTENSE FIRE SI 97. His first foals are yearlings of 2024. Son of stakes winner FAVORITE CARTEL SI 104; sire of 118 stakes winners, 7 champions, including TRANE STATION V SI 97 (Champion Colt, $1,754,152 [G1]), CYBER ATTACK SI 101 (Champion, $1,721,346 [G1]).

1st dam

Walking On Katella SI 102, by Walk Thru Fire. 3 wins to 4, $78,689, 2nd Dash For Speed S., *finalist* in West Texas Derby **[G3]**. Sister to **FRONT AND CENTER** SI 98, **Kickin Your Can** SI 89. Dam of 2 foals of racing age, both 2-year-olds, 1 to race–

Katelita SI 87 (f. by Krash Cartel). Placed twice in 2 starts at 2, 2024, in Mexico.

2nd dam

Katie Katella SI 91, by Separatist. Winner at 3, $16,250. Dam of 24 foals to race, 20 ROM–

CATTAIL COVE SI 101 (g. by Favorite Cartel). 8 wins to 7, 2024, $694,370, Independence Day H. **[G3]**, Independence Day H., S. **[G3]**, Azure Three H., 2nd Los Alamitos Two Million Futurity **[G1]**, Calif. Breeders Champ. **[G1]**, Kaweah Bar H. **[G3]**, First Down Dash H. **[G3]**, Moonist S., Flight 109 H., California Breeders Sprint S. [R], 3rd Go Man Go H. **[G1]**, California Breeders Champ. H. [R] **[G1]**, California Breeders Champ. H. [R] **[G1]**, Governor's Cup Futurity [R] **[G2]**, Kaweah Bar H. **[G3]**, etc.

FRONT AND CENTER SI 98 (g. by Walk Thru Fire). 7 wins to 6, $90,619, First Down Dash H., 2nd Jens List. California Breeders S. [R], 3rd Irvine H., *finalist* [R] **[G1]**.

WAIT SI 103 (g. by Favorite Cartel). 4 wins to 6, $26,037, Rocky Mountain Spring Futurity.

Katella Deli SI 98 (g. by Foose). 5 wins to 5, $502,252, 2nd Los Alamitos Super Derby **[G1]**, Governor's Cup Derby [R] **[G3]**, 3rd Los Alamitos Two Million Futurity **[G1]**, *finalist* in Los Alamitos Winter Derby **[G1]**, Zia Champ. **[G1].**

Kickin Your Can SI 89 (g. by Walk Thru Fire). 2 wins to 3, $124,599, 3rd Governor's Cup Derby [R] **[G3]**, *finalist* in Los Alamitos Super Derby **[G1].**

Edelman SI 110 (g. by Favorite Cartel). 4 wins to 8, $79,861, 2nd Canterbury Park Distance Challenge S., 3rd Sandia S., Canterbury Distance Challenge, *finalist* **[G1].**

Walking On Katella SI 102 (f. by Walk Thru Fire). Stakes placed winner, above.

Insider Information SI 91 (g. by Favorite Cartel). 2 wins to 4, $69,586, 3rd PCQHRA Breeders Derby **[G2]**, *finalist* in El Primero Del Ano Derby **[G2].**

Katella Avenue SI 99 (g. by Foose). 3 wins to 4, $51,071, 3rd Azure Three H., Jens List Mem. California Breeders S. [R], *finalist* in PCQHRA Breeders Derby **[G2]**.

3rd dam

OH LA PROUD SI 91, by Shirley's Champion TB. ***AQHA Dam of Distinction***, 4 wins at 2 and 4, $52,873, Golden West S. [R], *finalist* **[G1]**. Dam of 29 foals to race, 22 ROM–

HAWKISH SI 106 (Dash Thru Traffic). ***Champion 2-Year-Old Colt***, 8 wins to 4, $685,631, Kindergarten Futurity **[G1]**-NTR, Ed Burke Mem. Futurity **[G1]**, PCQHRA Breeders Futurity **[G1]**, Southern California Derby **[G1]**, etc. Sire.

HAWKINSON SI 99 (First Down Dash). ***Champion Aged Stallion***, 9 wins to 4, $448,299, Los Alamitos Winter Champ. S. **[G1]**, Go Man Go H. **[G1]**, 2nd Champion of Champions **[G1]**, QHBC Champ. Classic **[G2]**, 3rd Champ. at Sunland **[G1]**, California Breeders Champ. [R] **[G1]**, El Primero Del Ano Derby **[G2].** Sire.

FLAME N FLASH SI 94 (Walk Thru Fire). ***Champion 3-Year-Old Filly***, 8 wins to 5, $439,151, Mildred Vessels H. **[G1]**, La Primera Del Ano Derby **[G3]**, Los Alamitos 2 Million Juv, 2nd Champion of Champions **[G1]**, etc. Dam of **A DANGEROUS FLASH** SI 108 ($264,254), **ELICITY** SI 96 ($194,585); granddam of **LAWLESS WALLACE** SI 99 ($110,464).

PRIDE OF KATELLA SI 104 (Raise A Secret). 9 wins to 6, $199,187, California Sires' Cup Derby [R] **[G2]**, Naples H., 2nd Golden State Futurity **[G1]**, Chicado V H., 3rd El Primero Del Ano Derby **[G2]**, *finalist* in Kindergarten Futurity **[G1].**

Hip No. 722 | Consigned by Lazy E Ranch LLC, Agent | **Hip No. 722**

Double Dee

March 4, 2023 Sorrel Filly

Double Dee
6245303

- Uncle D SI 96
  - Corona Cartel SI 97
    - Holland Ease SI 109
    - Corona Chick SI 113
  - Little Surfer SI 104
    - First Down Dash SI 105
    - Runaway Wave SI 105
- Thewayouwantmetoo SI 108 (2002)
  - Mr Eye Opener SI 106
    - Dash For Cash SI 114
    - Bedawee SI 92
  - Hope And Glory SI 84
    - Special Effort SI 104
    - Tonya Jay Bar SI 96

By UNCLE D SI 96 (2017). Champion 2-Year-Old, 4 wins, $689,165, Rainbow Fut. [G1], All American Juv. S., 2nd Heritage Place Fut. [G1]. Brother to RIP TIDE SI 107. Half-brother to MRS KVN SI 98. His first foals are 2-year-olds. Sire of 17 ROM, including ANNA BELLE SI 95 (2 wins, $83,311, FL Lady Bug S. [RG3]), HEAVENS UNCLE SI 91 (2 wins, $371,832, OK-Bred Fut. [RG1]), Ruth D SI 88 (2 wins, $35,423, fnl FL Lady Bug S. [RG3]), Axle D SI 87 (winner, $20,344), D Fawn SI 92 (2 wins, $19,183), Lady D SI 82 (2 wins, $19,078), Annie D SI 88 ($17,830).

1st dam

THEWAYOUWANTMETOO SI 108, by Mr Eye Opener. ***AQHA Dam of Distinction***, 4 wins to 3, $327,953, Rainbow Futurity **[G1]**-NTR, 400y in 0:19.209, *finalist* in Rainbow Derby **[G1]**, Ruidoso Derby **[G1]**. Sister to **HESA EYE OPENER** SI 102, **The Way You Want Me** SI 100. Dam of 16 foals of racing age (two 2-year-olds), 14 to race, 8 winners, 11 ROM–

A REVENANT SI 91 (c. by Mr Jess Perry). ***Champion 2-Year-Old Colt***, 3 wins in 4 starts at 2, $604,800, Rainbow Futurity **[G1]**, 2nd Ruidoso Futurity **[G1]**. Sire.

FAMOUS SHINING STAR SI 102 (f. by One Famous Eagle). ***Champion Aged Mare***, 9 wins to 6, 2024, $211,873, Charger Bar H., S. **[G1]**, Virginia Hyland Stakes, Sound Dash H., Los Alamitos Distaff Challenge S., Check Her Twice H., 2nd Los Alamitos Distaff Challenge S. **[G3]**, Abigail Kawananakoa S., Dashingly H., 3rd Mildred Vessels H. **[G1]**, Las Damas H. **[G2]**, Miss Princess H. **[G2].**

Belle Helene SI 101 (f. by Valiant Hero). 3 wins to 3, $214,858, 2nd Rainbow Futurity **[G1]**, Mr Jess Perry S. Dam of–

Maghelene SI 98 (f. by One Famous Eagle). 3 wins to 3, $58,253, 2nd Prairie Meadows Juvenile Challenge S., 3rd Northlands Futurity, *finalist* **[G2]**. Dam of–

ANNA BELLE SI 95 (f. by Uncle D). 2 wins at 2, 2024, $78,871, FL Lady Bug S. [R] **[G3]**.

Krashin Lew SI 83. Winner at 2, 2024, $16,107, 3rd Cherokee Nation S.

Jessa Dashin Hero SI 93 (Mr Jess Perry). Winner to 3, 2024, $14,275, 3rd Ah Sigh H.

Luv Supreme SI 92 (f. by Mr Jess Perry). 4 wins to 4, $202,143, 3rd Golden State Million Futurity **[G1]**, West Texas Derby **[G3]**, *finalist* Ed Burke Million Futurity **[G1]**. Dam of–

FIVE BAR SUPREME SI 99 (g. by Five Bar Cartel). 7 wins in 11 starts to 3, 2024, $414,901, Los Alamitos Wild West Futurity [R] **[G3]**, Firecracker Futurity at Grants Pass, 2nd Los Alamitos Two Million Futurity **[G1]**, El Primero Del Ano Derby **[G2]**.

Sockit Tooya SI 102 (f. by Five Bar Cartel). 2 wins to 4, 2024, $52,584, *finalist* [R] **[G3]**.

The Hiway SI 96 (Mr Jess Perry). 3 wins, $156,284, 3rd Heritage Place Fut.**[G1]**. Sire.

The Magic Dash SI 97 (g. by First Down Dash). 3 wins to 5, $90,576, *finalist* in All American Derby **[G1]**, Remington Champ. **[G1]**, Remington Champ. Challenge **[G2].**

2nd dam

Hope And Glory SI 84, by Special Effort. 2 wins at 3, $3,927. Dam of 9 foals to race, 8 ROM–

THEWAYOUWANTMETOO SI 108 (f. by Mr Eye Opener). Stakes winner, above.

HESA EYE OPENER SI 102 (g. by Mr Eye Opener). 2 wins to 6, ($48,553 USA), in Mexico, Campeonato Juvenil, 2nd Mexico Derby Challenge.

The Way You Want Me SI 100 (f. by Mr Eye Opener). 4 wins to 4, $102,929, 3rd Rainbow Futurity **[G1]** , Ruidoso Derby **[G2]** , New Mexico Distaff Challenge **[G3]** . Dam of **BRIMMIES ALLI BI B** SI 112 ($221,154 [R] **[G1]**), **A FITTING WAY** SI 98 ($82,297); granddam of **Diamond G Bee** SI 108 ($59,377 [R] **[G3]**), **Sumpns Up** SI 91 ($39,762 **[G3]**). Brimmies Wagon SI 89 ($68,128, *finalist* Ruidoso Derby **[G1]**).

Ryons Special Effort SI 107 (g. by Ronas Ryon). 9 wins to 7, $91,003, 2nd Rocky Mountain Champ., 3rd Texas Classic Derby **[G1]**, *finalist* in All American Derby **[G1]**.

Jess Hope (f. by Mr Jess Perry). Dam of **JESSASPECIALEFFORT** SI 103 ($32,340 **[G3]**).

ENGAGEMENTS: AQHA Challenge, All American, Rainbow, & Ruidoso Fut., Los Alamitos Two Million Fut., Golden State Million Fut., Ed Burke Million Fut.; eligible for Future Fortunes, Breeders Challenge Barrel Incent.

Accredited Oklahoma Bred; embryo transfer.

Hip No. 723

Consigned by Carl & Shawnea Smith

Name Pending

February 6, 2023 Brown Colt

Hip No. 723

Name Pending

Eyesa Special SI 107
- Mr Eye Opener SI 106
  - Dash For Cash SI 114
  - Bedawee SI 92
- Miss O Toole SI 88
  - Special Effort SI 104
  - Jetta O Toole SI 88

Shawneas Hope SI 93 (2008)
- Brimmerton SI 104
  - First Down Dash SI 105
  - Fitting Celebration SI 110
- Hope And Glory SI 84
  - Special Effort SI 104
  - Tonya Jay Bar SI 96

By EYESA SPECIAL SI 107 (1998). Champion 2-Year-Old, 6 wins, $1,394,911, All American Fut. [G1], Texas Classic Fut. [G1]-NTR, etc. Sire of 218 ROM, 12 stakes winners, $5,240,519, including EYESA JUMPN SI 108 ($460,270, Harrah's Ent. Fut. [G2]), EYESA SHAKER SI 99 ($256,473, Heritage Place Fut. [G1]), ALL WACKED OUT SI 106 ($217,339, All Canadian Derby), NO DICE SPECIAL SI 98 ($162,610, West Texas Fut. [G1]), I OPENING SENSATION SI 104 ($111,464, W/SW Champ. Chlg. [G2]), EYESA FIRST SI 104 ($105,700).

1st dam

Shawneas Hope SI 93, by Brimmerton. Winner at 2, $3,180. Dam of 7 foals of racing age, 2 to race, both winners–

Ill Try SI 103 (g. by Lota PYC). Winner to 4, $17,731.

Blister SI 90 (f. by A Revenant). Winner to 3, $14,614.

Kawliga (f. by One Famous Eagle). Unraced. Dam of–

Iwantyoutowantme SI 82 (f. by Jess Lips). 2 wins to 4, $17,313.

2nd dam

Hope And Glory SI 84, by Special Effort. 2 wins. Dam of 9 starters, 7 winners, 8 ROM–

THEWAYOUWANTMETOO SI 108 (f. by Mr Eye Opener). ***AQHA Dam of Distinction***. 4 wins to 3, $327,953, Rainbow Futurity **[G1]**-NTR, 400y in 0:19.209, *finalist* in Rainbow Derby **[G1]**, Ruidoso Derby **[G1]**. Dam of–

A REVENANT SI 91. ***Champion 2-Year-Old Colt***, 3 wins in 4 starts at 2, $604,800, Rainbow Futurity **[G1]**, 2nd Ruidoso Futurity **[G1]**. Sire.

FAMOUS SHINING STAR SI 102. ***Champion Aged Mare***, 9 wins to 6, $211,873, Charger Bar H., S. **[G1]**, Virginia Hyland Stakes, Sound Dash H., Los Alamitos Distaff Challenge S., Check Her Twice H., 2nd Los Alamitos Distaff Challenge S. **[G3]**, Abigail Kawananakoa S., Dashingly H., 3rd Mildred Vessels H. **[G1]**, etc.

Belle Helene SI 101. 3 wins to 3, $214,858, 2nd Rainbow Futurity **[G1]**, etc. Dam of–

Maghelene SI 98. 3 wins to 3, $58,253, 2nd Prairie Meadows Juvenile Challenge S., 3rd Northlands Futurity, *finalist* in AQHA Juvenile Challenge Champ. **[G2]**.

Jessa Dashin Hero SI 93. Winner to 3, 2024, $14,275, 3rd Ah Sigh H.

Luv Supreme SI 92. 4 wins to 4, $202,143, 3rd Golden State Million Futurity **[G1]**, West Texas Derby **[G3]**, *finalist* in Ed Burke Million Futurity **[G1]**. Dam of–

FIVE BAR SUPREME SI 99. 7 wins in 11 starts to 3, 2024, $414,901, Los Alamitos Wild West Futurity [R] **[G3]**, Firecracker Futurity at Grants Pass, 2nd Los Alamitos Two Million Futurity **[G1]**, El Primero Del Ano Derby **[G2]**.

Sockit Tooya SI 102. 2 wins to 4, 2024, $52,584, *finalist* in Wild West Futurity [R] **[G3]**.

The Hiway SI 96. 3 wins to 3, $156,284, 3rd Heritage Place Futurity **[G1]**. Sire.

HESA EYE OPENER SI 102 (g. by Mr Eye Opener). 2 wins to 6, ($48,553 USA), in Mexico, Campeonato Juvenil, 2nd Mexico Derby Challenge.

The Way You Want Me SI 100 (f. by Mr Eye Opener). 4 wins to 4, $102,929, 3rd Rainbow Futurity **[G1]**, Ruidoso Derby **[G2]**, New Mexico Distaff Challenge **[G3].** Dam of–

BRIMMIES ALLI BI B SI 112. 4 wins to 3, $221,154, TQHA Sale Futurity [R] **[G1]**, *finalist* in Black Gold Futurity Champ. [R] **[G3]**. Dam of–

Brimmies Wagon SI 89. Winner to 3, $68,128, *finalist* in Ruidoso Derby **[G1]**. Sire.

A FITTING WAY SI 98. 6 wins in 12 starts to 3, $82,297, Blink of an Eye H., Heritage Place Juvenile Inv. [R], 3rd Dash For Cash Juvenile Inv.

Hermes For Me B SI 96. Winner. Dam of **Diamond G Bee** SI 108 ($59,377 [R] **[G3]**).

Penthouse Sweet SI 93. 2 wins to 3, $110,583, *finalist* in Ruidoso Futurity **[G1]**, Oklahoma Bred Futurity [R] **[G3]**. Dam of **Sumpns Up** SI 91 ($39,762 **[G3]**).

Ryons Special Effort SI 107 (g. by Ronas Ryon). 9 wins to 7, $91,003, 2nd Rocky Mountain Champ., 3rd Texas Classic Derby **[G1]**, *finalist* in All American Derby **[G1]**.

Jess Hope (f. by Mr Jess Perry). Dam of **JESSASPECIALEFFORT** SI 103 ($32,340 **[G3]**).

Accredited Texas Bred; embryo transfer.

Hip No. 724 | Consigned by Shamrock Ranch (Tom Maher) | **Hip No. 724**

Driving Miss Candy

March 9, 2023 Bay Filly

Jess Good Candy SI 96	Good Reason Sa SI 102	Favorite Trick
		Queen Of Appeals SI 99
	Jess Send Candy SI 95	Mr Jess Perry SI 113
		Send Me The Candy SI 97
Driving Miss Candy 6282688		
Designateddriver SI 96 (2007)	Corona Cartel SI 97	Holland Ease SI 109
		Corona Chick SI 113
	Elaines Fantasy SI 103	Leaving Memories SI 111
		Miss Racy Vike SI 105

By JESS GOOD CANDY SI 96 (2013). Champion 2-Year-Old, 8 wins, $2,014,703, All American Fut. [G1]. Sire of 218 ROM, 15 stakes winners, $9,094,140, including JESS SAVIN CANDY SI 101 (Champion 2-Year-Old, $1,061,560, Ruidoso Fut. [G1]), DULCE SIN TACHA SI 101 (Champion, $693,689, Texas Classic Fut. [G1]), PAINT YOUR LIPS P SI 104 ($196,344), GYM N JAM SI 105 (4 wins, $130,058, Rainbow Inv), Especially Goodcandy SI 96 ($414,395, 2nd Texas Classic Fut. [G1]), Misscandymountain SI 91 ($197,049, 2nd Ruidoso Fut. [G1]).

1st dam

Designateddriver SI 96, by Corona Cartel. Winner at 2, $21,686. Dam of 14 foals of racing age (two 2-year-olds), 9 to race, 5 winners–

AGGRESSIVE DRIVER SI 99 (g. by Mr Jess Perry). 5 wins to 5, $133,312, West Texas Derby **[G3]**, Albuquerque Juvenile S., *finalist* in Sam Houston Classic S. **[G2]**.

Perrys Everlasting SI 90 (f. by Mr Jess Perry). 3 wins to 3, $22,385, 3rd La Pacifica H.

Gotcha Bella SI 88 (f. by Mr Jess Perry). 3 wins to 3, $56,921, *finalist* in Golden State Million Futurity **[G1]**. Dam of–

Mookkie SI 88 (g. by Hez Our Secret). 2 wins at 2, $22,163, 2nd Autumn H.

Bella Notte SI 98 (f. by Good Reason SA). 5 wins to 4, 2024, $42,797.

Watch Over Bella SI 89 (g. by One Famous Eagle). 2 wins to 3, $25,385, *finalist* in El Primero Del Ano Derby **[G2]**, *qualified* to Golden State Derby **[G2]**.

Dashing Bella SI 101 (f. by Tempting Dash). 2 wins at 2, $18,155.

Designated Eagle SI 91 (g. by One Famous Eagle). 2 wins to 3, 2024, $43,354.

Famously Hasty SI 91 (f. by One Famous Eagle). 2 wins to 3, $22,293.

2nd dam

Elaines Fantasy SI 103, by Leaving Memories. 3 wins at 3 and 4, $25,704, 2nd Big Splash S., 3rd Oklahoma Distaff Challenge **[G3]**. Dam of 3 foals to race, 2 winners–

Six Pack Abs SI 103 (c. by Corona Cartel). Winner to 5, $7,778.

3rd dam

MISS RACY VIKE SI 105, by Racin Free. 10 wins to 4, $263,661, Remington Champ. **[G1]**, Las Damas H. **[G1]**, Texas Futurity **[G3]**, Bandera Derby **[G3]**, Moore H., etc. Dam of 23 ROM–

MISS RACY JESS SI 91 (Mr Jess Perry). ***Champion 3-Year-Old Filly***. 6 wins in 11 starts to 3, $485,113, Los Alamitos Super Derby **[G1]**, *finalist* in All American Futurity **[G1]**, Champion of Champions **[G1]**. Dam of **SHE LOOKS RACY** SI 102 ($139,983).

ONE SWEET RACY SI 103 (One Sweet Jess). ***Champion Aged Mare***, 4 wins to 4, $387,423, Distaff Challenge Champ. **[G1]**, Los Alamitos Distaff Challenge **[G3]**, 2nd All American Derby **[G1]**, etc. Dam of **Racy Sweet Corona** SI 95 ($55,593).

MISS RACY EYES SI 98 (Mr Eye Opener). 3 wins to 4, $133,195, Speedhorse Fut. [R] **[G2]**, 3rd **[G2]**, *fnl* **[G1]**. Dam of **RACY LA JOLLA** SI 114, **Stepenos** SI 103 ($64,108 **[G1]**); granddam of **WOOP DEE DOO** SI 107 ($264,573), **FETCHING BEAUTY** SI 93 ($135,000 **[G2]**), **Get There** SI 110 (dam of **GETTHERE FAST** SI 106, $441,919 **[G2]**).

Vikes Iota SI 94 (Mr Eye Opener). 2 wins to 3, $103,709, 2nd Heritage Place Fut. **[G1].**

The Bluetailfly SI 97 (Strawfly Special). 4 wins, $82,835, 2nd Woodlands Champ. Sire.

Sixavike SI 102 (Sixarun). 5 wins to 5, $68,439, 2nd East Champ. Chlg.**[G3]**, etc. Sire.

Dashin Belladona SI 98 (Fishers Dash). 3 wins to 4, $49,126, 3rd Valley Junction Fut.**[G2]**, *fnl* **[G1]**. Dam of **Mr Jess XL** SI 95 ($77,857 **[G2]**), **Chicks Man Dashin** SI 94.

Racy Belladona SI 103. 2 wins to 3, $32,712, 2nd Speedhorse Derby [R] **[G2]**, etc.

First Down Vike SI 97. 3 wins to 5, $28,720, 3rd Oklahoma Distance Chlg. **[G3].** Sire.

Elaines Fantasy SI 103 (Leaving Memories). Stakes placed winner, above.

Runaway Vike SI 97 (Runaway Winner). 2 wins. Dam of **VOLCOM** SI 97 ($430,433 **[G1]).**

First Down Racy. Dam of **RACY HIGH ROLLER** SI 91 ($276,200 **[G2]**).

Favorite Primadonna (Favorite Cartel). Dam of **JESSAPRIMADONNA** SI 104 ($110,380).

ENGAGEMENTS: AQHA Challenge.

Accredited Oklahoma Bred; embryo transfer.

Hip No. 725 Consigned by Twisted M Ranch **Hip No. 725**

MW Blood In Thewater

March 9, 2023 Bay Filly

Apollitical Blood SI 99	Apollitical Jess SI 107	Mr Jess Perry SI 113	Apollitical Time SI 104
	Brazilian Dasher SI 93	Fishers Dash SI 94	Dinastia Toll BRZ SI 97
MW Blood In Thewater 6278503			
The Chosen One SI 87 (2013)	Walk Thru Fire SI 92	First Down Dash SI 105	Sweet Beduino SI 101
	Thewayouwantmetoo SI 108	Mr Eye Opener SI 106	Hope And Glory SI 84

By APOLLITICAL BLOOD SI 99 (2012). Champion, $1,519,800, All American Derby [G1]. Sire of 267 ROM, 30 stakes winners, $13,911,803, including TRUMP MY RECORD SI 104 (Champion, $979,068 [G1]), APOLLITICAL PATTY SI 99 ($1,243,263, Los Alamitos 2 Million Fut. [G1]), BLOOD MONEY SI 101 ($1,123,142, Louisiana Million Fut. [RG1]), CANDY BLOOD SI 108 ($482,100 [RG1]), SAN LORENZO MOON SI 92 ($375,118 [RG1]), SAN LORENZO BLOOD SI 106 ($290,990 [RG2]), WRS APOLLITICALIVORY SI 106 ($280,685).

1st dam

The Chosen One SI 87, by Walk Thru Fire. Placed at 3, $6,924. Dam of 4 foals of racing age (one 2-year-old), 2 to race–

Apollitical Eagle SI 95 (f. by Apollitical Jess). 2 wins to 3, $18,462.

2nd dam

THEWAYOUWANTMETOO SI 108, by Mr Eye Opener. ***AQHA Dam of Distinction***, 4 wins to 3, $327,953, Rainbow Futurity **[G1]**-NTR, *finalist* in Rainbow Derby **[G1]**, Ruidoso Derby **[G1]**. Sister to **HESA EYE OPENER** SI 102, **The Way You Want Me** SI 100. Dam of 14 foals to race, 8 winners, 11 ROM–

A REVENANT SI 91 (c. by Mr Jess Perry). ***Champion 2-Year-Old Colt***, 3 wins in 4 starts at 2, $604,800, Rainbow Futurity **[G1]**, 2nd Ruidoso Futurity **[G1]**. Sire.

FAMOUS SHINING STAR SI 102 (f. by One Famous Eagle). ***Champion Aged Mare***, 9 wins to 6, 2024, $211,873, Charger Bar H., S. **[G1]**, Virginia Hyland S., Sound Dash H., Los Alamitos Distaff Challenge, Check Her Twice H., 2nd Los Alamitos Distaff Challenge **[G3]**, Abigail Kawananakoa S., Dashingly H., 3rd Mildred Vessels H. **[G1].**

Belle Helene SI 101 (f. by Valiant Hero). 3 wins at 2, $214,858, 2nd Rainbow Futurity **[G1]**, Mr Jess Perry S. Dam of–

Maghelene SI 98. 3 wins to 3, $58,253, 2nd Prairie Meadows Juvenile Challenge S., 3rd Northlands Futurity, *finalist* in AQHA Juvenile Challenge Champ. **[G2]**. Dam of–

ANNA BELLE SI 95. 2 wins at 2, 2024, $78,871, FL Lady Bug S. [R] **[G3]**, 3rd Prairie Meadows Gold Futurity.

Krashin Lew SI 83. Winner at 2, 2024, $16,107, 3rd Cherokee Nation S.

Jessa Dashin Hero SI 87. Winner to 3, 2024, $14,275, 3rd Ah Sigh H.

Luv Supreme SI 92 (f. by Mr Jess Perry). 4 wins to 4, $202,143, 3rd Golden State Million Futurity **[G1]**, West Texas Derby **[G3]**, *finalist* in Ed Burke Million Futurity **[G1]**. Dam of–

FIVE BAR SUPREME SI 99. 7 wins in 11 starts to 3, 2024, $414,901, Los Alamitos Wild West Futurity [R] **[G3]**, Firecracker Futurity at Grants Pass, 2nd Los Alamitos Two Million Futurity **[G1]**, El Primero Del Ano Derby **[G2]**.

Sockit Tooya SI 102. 2 wins to 4, 2024, $52,584, *finalist* [R] **[G3]**.

The Hiway SI 96 (c. by Mr Jess Perry). 3 wins to 3, $156,284, 3rd Heritage Fut.**[G1]**. Sire.

The Magic Dash SI 97 (g. by First Down Dash). 3 wins to 5, $90,576, *finalist* in All American Derby **[G1]**, Remington Champ. **[G1]**, Remington Champ. Challenge **[G2].**

3rd dam

Hope And Glory SI 84, by Special Effort. 2 wins at 3, $3,927. Dam of 8 ROM–

THEWAYOUWANTMETOO SI 108 (Mr Eye Opener). Stakes winner, above.

HESA EYE OPENER SI 102 (Mr Eye Opener). 2 wins to 6, $48,553, Camp. Juvenile, etc.

The Way You Want Me SI 100 (Mr Eye Opener). 4 wins to 4, $102,929, 3rd Rainbow Futurity **[G1]**, Ruidoso Derby **[G2]**, NM Distaff Challenge **[G3],** *finalist* in Rainbow Derby **[G1].** Dam of **BRIMMIES ALLI BI B** SI 112 ($221,154, TQHA Sale Futurity [R] **[G1]**), **A FITTING WAY** SI 98 ($82,297); granddam of **Diamond G Bee** SI 108 ($59,377).

Ryons Special Effort SI 107 (Ronas Ryon). 9 wins to 7, $91,003, 2nd Rocky Mountain Champ. 3rd Texas Classic Derby **[G1]**, *finalist* in All American Derby **[G1]**.

Jess Hope (Mr Jess Perry). Dam of **JESSASPECIALEFFORT** SI 103 ($32,340).

ENGAGEMENTS: AQHA Challenge.

Embryo transfer.

Hip No. 726 | Consigned by Jose Acosta | **Hip No. 726**

PYC Dancer Fancy

April 10, 2023 Sorrel Colt

PYC Fun N Fancy SI 104 — PYC Paint Your Wagon SI 107 — Corona Cartel SI 97 / Dashin Follies
PYC Paint Your Wagon SI 107 — First Prize Fancy SI 96 — Mr Jess Perry SI 113 / First Prize Dash SI 101

PYC Dancer Fancy
6315704

Stable Dancer SI 87 (2012) — Tempting Dash SI 112 — First Down Dash SI 105 / A Tempting Chick SI 99
Tempting Dash SI 112 — Sixydeperry SI 82 — Mr Jess Perry SI 113 / Sixy De Cash SI 83

By PYC FUN N FANCY SI 104 (2015). 5 wins, $478,760, Heritage Place Derby [G3], Laico Bird S. [R], 2nd Oklahoma Fut. [G3], 3rd Heritage Place Fut. [G1]. Brother to IM A FANCY PYC SI 92. Half-brother to WEETONAS LAFAWN SI 102. Sire of 50 starters, 34 ROM, $1,780,536, including RJ HAVING FUN SI 102 (7 wins, $410,065, Remington Derby [RG1]), PYC AVENUE SI 95 ($305,321, OK-Bred Fut. [RG1]), PYC LEGACY SI 94 ($278,563, Oklahoma Fut. [G2]), Fancy Scarface SI 98 (3 wins, $212,591, 3rd Texas Classic Fut. [G1]).

1st dam

Stable Dancer SI 87, by Tempting Dash. 2 wins to 3, $24,425. Dam of 4 foals of racing age (two 2-year-olds), 4 to race, 2 winners–

CARD ONE STARTER SI 96 (g. by Docs Best Card). 6 wins to 3, $209,746, Oklahoma Derby **[G3]**, 2nd Old South Futurity, 3rd TQHA Sires' Cup Futurity [R] **[G3]**.

Herculez SI 84 (g. by PYC Fun N Fancy). Winner at 2, 2024, $14,823.

2nd dam

Sixydeperry SI 82, by Mr Jess Perry. Unplaced. Dam of 10 foals to race, 6 winners, 7 ROM–

Rainey Dash SI 93 (f. by Tempting Dash). 2 wins to 4, $31,947.

Always Ur Last Call SI 93 (g. by Tempting Dash). 2 wins to 5, $28,458, *finalist* in Ruidoso Derby **[G1]**.

3rd dam

Sixy De Cash SI 83, by Six Fortunes. Winner at 2. Dam of 10 foals to race, 8 ROM–

SIXY THRU TRAFFIC SI 111 (Dash Thru Traffic). 10 wins to 7, $209,748, AQHA Distaff Challenge Champ. **[G1]**, Classic Chevrolet S. [R] **[G3]**, East Distaff Challenge **[G3]**, 2nd Manor Derby **[G2]**, Sam Houston Derby **[G2]**, TQHA Sires' Cup Derby [R] **[G3]**, 3rd Rheudasil H. **[G3]**, *qualified* to Texas Classic Derby **[G1]**. Dam of–

SIXY ROYAL KING SI 97. 3 wins to 3, $230,305, Harrah's Futurity **[G2]**, *finalist* in Heritage Place Futurity **[G1]**, Manor Futurity **[G1]**, Firecracker Futurity **[G1]**. Sire.

SIXY SHAZOOM SI 104. 3 wins to 6, $21,554, Hill Country Dash.

Where Eagles Soar SI 89. Placed to 3. Dam of–

DR TOOL SI 108. 5 wins to 7, $187,950, Emerald Downs Champ. Challenge, Weber Downs Derby Challenge S., Pocatello Derby Challenge S., 2nd AQHA Derby Challenge Champ. **[G3]**, 3rd Albuquerque-La Fiesta Futurity, *finalist* **[G1].**

Cruz Pedragon SI 101 (A Regal Choice). 3 wins to 7, $45,743, 3rd Autumn H., California Breeders' Sprint S. [R], *finalist* in Jens List California Breeders' S. [R] **[G3].**

Tars Tarkus SI 91 (Tac It Like A Man). 4 wins, $20,444, 2nd Governor's Cup Marathon.

Sixy De Quick Draw SI 94 (Royal Quick Dash). 3 wins to 4, $43,181, *finalist* Manor Fut. **[G1]**.

Sixy De Strawfly (Strawfly Special). Placed in 2 starts at 3. Dam of–

LETERFLY SI 85. Winner at 2, $39,867, Iowa Stallion Futurity.

Let Bull Fly SI 91. 3 wins to 5, $45,516.

Fly Around Chueca. Unplaced. Dam of–

HAUL YOUR WOOD SI 96. 6 wins in 10 starts to 3, $135,434, Polk County Derby [R], Iowa Stallion Futurity [R], 3rd Iowa Stallion Derby [R].

4th dam

Cash Arrangement SI 88, by Dash For Cash. Winner at 2, $6,768, *finalist* [R] **[G3]**. Half sister to **PERFECT ARRANGEMENT** SI 102 ($103,442). Dam of 9 foals to race, 8 ROM–

SKY RANGER SI 101 (Pie In The Sky). 5 wins to 5, $96,410, LQHBA Laddie Futurity [R] **[G3]**, Louisiana Bred Juvenile [C&G] [R], 2nd Louisiana Champions Day Classic [R] **[G2]**, 3rd Louisiana Champions Day Juvenile [R] **[G2]**, AQHA Convention S. [R].

Liking That Cash SI 91 (Shoot Yeah). 2 wins to 8, $19,099, 2nd Juvenile Classic, 3rd Heritage Place Futurity de Mexico [R] **[G2]**, Jose "Che" Mendez Futurity [R],*finalist* **[G1]**.

Arrangel To Shine SI 94. 2 wins to 4, $48,685, *finalist* in Louisiana Downs Champions Juvenile [R] **[G3]**. Dam of **JRs Shiney Tee** SI 99 ($135,421 **[G2]**).

Accredited Oklahoma Bred; embryo transfer.

Hip No. 727

Consigned by Lazy E Ranch LLC, Agent

A Regal Banner

Hip No. 727

April 2, 2023 Bay Gelding

A Regal Banner 6235374	Open Me A Corona SI 105	Coronas Leaving You SI 103	Corona Cartel SI 97	Lil Bit Rusty SI 103
		In The Open	Mr Eye Opener SI 106	Ocean Memories
	Shez Just Regal SI 90 (2009)	A Regal Choice SI 101	First Down Dash SI 105	Harems Choice SI 85
		Miss JP Delight	Mr Jess Perry SI 113	Our Third Delight SI 97

By OPEN ME A CORONA SI 105 (2010). Champion, 16 wins, $929,150, LQHBA Breeders Fut. [RG1], Louisiana Classic S. [RG2], Louisiana Champions Classic [RG2], etc. Brother to SAN LORENZO SI 105, SAN LORENZO CORONA SI 108. Sire of 85 ROM, $2,542,754, including A DOUBLE CORONA SI 105 (4 wins, $363,795, LQHBA Sale Fut. [RG1]), ONE COOL CORONA SI 94 ($230,563, LQHBA Sale Fut. [RG1]), OPEN JESSIES CORONA SI 100 ($71,418), Bye Corona SI 101 ($67,040, 2nd Louisiana Champions Day Derby [RG3]).

1st dam

Shez Just Regal SI 90, by A Regal Choice. Placed at 2. Dam of 6 foals of racing age (one 2-year-old), 3 to race–

Shez Just Courageous SI 101 (f. by Captain Courage). 2 wins to 4, $11,098.

2nd dam

Miss JP Delight, by Mr Jess Perry. Unraced. Dam of 2 foals to race, 2 ROM–

Majestic Policy SI 115 (g. by Mighty Invictus). 4 wins to 4, $24,473.

3rd dam

Our Third Delight SI 97, by Reb's Policy TB. ***AQHA Dam of Distinction***, Winner at 2, $53,688, *finalist* in Dash For Cash Futurity **[G1]**. Dam of 12 starters, 10 winners, 12 ROM–

TRES SEIS SI 97 (Sixarun), ***Champion 2-Year-Old Colt***, 6 wins in 12 starts to 3, $856,901, Golden State Futurity **[G1]**, 2nd All American Futurity **[G1]**, All American Derby **[G1]**, Rainbow Derby **[G1]**, 3rd Los Alamitos Million Futurity **[G1]**. Sire.

DEAN MIRACLE SI 104 (Streakin Six), ***Champion Aged Stallion***, 8 wins to 5, $199,601, First Down Dash H., B F Phillips Jr H. [R], 2nd Rainbow Futurity **[G1]**, World's Champ. Classic **[G2]**, Z Wayne Griffin Director's S. **[G3]**, All American Gold Cup, 3rd Texas Classic Futurity **[G1]**, Denton H., All American Gold Cup, Higheasterjet H. Sire.

FORTUNE OF DELIGHT SI 107 (Six Fortunes), ***AQHA Dam of Distinction***, ***Broodmare of the Year (1999)***. 8 wins to 4, $100,269, El Tesoro de Oro Derby, 2nd Rainbow Silver Cup **[G1]**, Buttons and Bows S. **[G3]**, Ruidoso Sale Derby [R], 3rd World's Champ. Classic **[G1]**. Dam of **A DELIGHTFUL DASHER** SI 102 (***Champion***, $1.660.525 **[G1]**), **HES MY DASHER** SI 102 (***Champion***, $575,774 **[G1]**), **A DELIGHTFUL LEGACY** SI 105 ($179,153 [R] **[G3]**), **BUCKSHOT DELIGHT** SI 101 ($119,682 **[G3]**), **INDEED A DELIGHT** SI 94 ($48,947), **A Fortunate Choice** SI 92 ($65,848 **[G2]**), **Fortune Pending** SI 82; granddam of **INSEPERABLE** SI 96 (***Champion***, $672,756 **[G1]**), **SEPERATE INTEREST** SI 98 ($486,761 **[G3]**), **TELL OF THE PAST** SI 90 ($62,409), **JESS FORTUNATE** SI 96 ($45,520), **JESS FOUND JOY** SI 89 ($28,840), **Delight Us All** SI 101 ($346,512 **[G1]**), **Mr Apollo Jess** SI 99 ($220,141 [R] **[G3]**), **Jess Before Dawn** SI 95 ($152,328 **[G1]**), **Redneck Ryan** SI 99 ($140,942 **[G3]**), **Teller No Lies** SI 102 ($103,932), **Political Nonsense** SI 96.

OUR CASANOVA SI 102 (Casady Casanova). 7 wins to 5, $38,874, Santo Domingo H., 2nd Sangre de Cristo Derby, *finalist* in Alameda H. **[G3]**.

Delightful Lark SI 95 (Moon Lark). 3 wins to 3, $97,854, 2nd Ruidoso Derby **[G2]**, *finalist* in All American Futurity **[G1]**, Rainbow Futurity **[G1]**, Rainbow Derby **[G1]**.

Texas Classy SI 97 (Dash Thru Traffic). 6 wins to 6, $85,281, 2nd Prescott Downs Derby [R], 3rd Santa Maria H., *finalist* in Los Alamitos Inv. Champ. **[G1].**

A Flashing Star SI 96 (By Yawl). 2 wins to 3, $12,589, 2nd La Chiripada S. **[G3]**. Dam of **Mr Perry To You** SI 103 ($62,747), **A Flashing Chick** SI 105.

Callin Baton Rouge SI 98 (Special Shake). 4 wins to 3, 2nd Tall Cotton H. Dam of **New Chaos** SI 98 ($32,500); granddam of **Red Dasher** SI 94 ($62,838), **Energetic** SI 91 ($40,609), **Red And Ready** SI 92 ($35,649).

Majestys Bunny SI 95. 6 wins. Dam of **Don Andres** SI 108 ($40,994 [R] **[G3]**).

Streakin Freakin SI 85 (Streakin La Jolla). Dam of **Freakin Runaway** SI 97 ($119,990 **[G2]**).

ENGAGEMENTS: AQHA Challenge.

Accredited Oklahoma Bred.

Hip No. 728 | Consigned by Lazy Oak Ranch LLC, Agent | **Hip No. 728**

First Down Chilito

March 16, 2023 Sorrel Colt

	Chilitos SI 103	Apollitical Jess SI 107	Mr Jess Perry SI 113 / Apollitical Time SI 104
		Mary Me Anna SI 105	Game Patriot SI 109 / Romancing Mary SI 103
First Down Chilito 6305605			
	First Down Mal SI 83 (2010)	Shazoom SI 102	Takin On The Cash SI 109 / Keep On Shining SI 103
		First A Princess SI 102	First Down Dash SI 105 / Honor A Princess SI 90

By CHILITOS SI 103 (2017). 4 wins, $454,413, Dash For Cash Fut. [G2], 2nd Texas Classic Fut. [G1], Southwest Juv. Inv. Champ. [G2]. His first foals are 2-year-olds; sire of RELETLESS POLITICS SI 92 ($157,560, Firecracker Fut. [G2]), SEIS CHILITOS SI 99 ($67,530, Sam Houston Juv), THE PERFECT PEPPER ($18,509, Hipodromo de las Americas Juv), Jess Louisiana Girl SI 91 (2 wins, $30,780, fnl [RG1]), Vivo SI 80 (winner, $15,955), Chiles SI 93 (winner, $13,820). Son of World Champion APOLLITICAL JESS SI 107; sire of 139 stakes winners, 13 champions.

1st dam

First Down Mal SI 83, by Shazoom. Placed at 2, $6,519. Sister to **MALS FIRST DOWN** SI 108, **First Down Zoom** SI 109. This is her first foal.

2nd dam

First A Princess SI 102, by First Down Dash. Winner at 2, $6,828. Sister to **Honor And Cherish** SI 91. Dam of 14 foals to race, 8 winners, 14 ROM–

RRELENTLESS SI 95 (c. by Hes Relentless). 3 wins to 3, $100,094, Ruidoso Downs Juvenile Challenge **[G3]**, 2nd AQHA Juvenile Challenge Champ. **[G2]**, 3rd Will Rogers Juvenile Challenge S., *finalist* in Oklahoma Futurity **[G2]**.

MALS FIRST DOWN SI 108 (g. by Shazoom). 10 wins to 7, $80,832, Evergreen Champ. Challenge, Northlands Bonus Challenge, Old Timers Classic, 2nd Evergreen Champ. Challenge, AQHRA Aged Series S. twice, Alberta Classic Cup, *finalist* in AQHA Challenge Champ. S. **[G1]**.

First Down Zoom SI 109 (c. by Shazoom). 3 wins to 5, $37,772, 3rd Mile High Derby **[G3]**, *finalist* in Mile High Futurity **[G2]**, West/Southwest Derby Challenge **[G3]**.

Damn Fast Wagon SI 89 (g. by PYC Paint Your Wagon). Winner to 3, $23,325.

Mals Famous Eagle SI 97 (f. by One Famous Eagle). 3 wins in 6 starts at 2, $22,301.

3rd dam

Honor A Princess SI 90, by Requested Honor TB. Winner at 3. Sister to **Earl Pitts** SI 98. Dam of 6 foals to race, 3 winners, 4 ROM–

HONOR EASE SI 109 (Holland Ease). 16 wins to 5, $368,507, West Texas Sun Country Futurity **[G1]**, West Texas Derby **[G3]**-EWR, 400y in 0:19.180, Z Wayne Griffin Director's S. **[G3]**, American Foundation S., 2nd Rainbow Derby **[G1]**, Mildred N Vessels Mem. H. **[G1]**, New Mexico Distaff Challenge, 3rd All American Futurity **[G1]**, All American Derby **[G1]**, AQHA Distaff Challenge Champ. **[G1]**. Dam of–

FEATURE HONOR SI 106. 6 wins to 4, $161,981, AQHA Derby Challenge Champ. **[G1]**, Ruidoso Derby Challenge, Clasico The Prize, *finalist* in Los Alamitos Winter Champ. S. **[G1].**

Easy Separation SI 105. 7 wins to 6, $56,407, 2nd Manor H., *finalist* **[G1]**.

Easy Downhill SI 90. Winner to 3, $8,590. Dam of–

EARLY SURPRISE SI 105. 3 wins to 5, $105,651, Mystery Derby [R], 2nd Prairie Meadows Gold Derby, 3rd Prairie Meadows Distaff Challenge S. **[G3].**

Easy Separatist SI 106. 3 wins to 3, $65,365, 2nd Valley Junction Futurity **[G3]**.

Easy Launch SI 89. Winner to 4, $23,175. Dam of–

TSUNAMI 09 SI 101. 7 wins to 5, $102,133, All Canadian Futurity.

Easily Bono SI 103. 7 wins to 8, $140,357, 2nd Balloon City S., Sunshine State Derby [R], 3rd Balloon City S., *finalist* in La Plata S. **[G3]**.

Va Bebe SI 94. 2 wins to 3, $31,824, 2nd Iowa Double Gold Futurity [R] **[G3]**, *finalist* in Valley Junction Futurity **[G3]**.

Easy Your Honor SI 90. Placed at 2. Dam of **Your Easy Jess** SI 97 ($70,052).

Jess Easy SI 92. Placed. Dam of Ease Bye SI 95 ($94,753).

Honor And Cherish SI 91 (First Down Dash). 2 wins to 4, $67,914, 2nd Governor's Cup Derby [R] **[G1]**, etc. Granddam of **Bold Ruller** SI 90, **Arrow Of Cupid** SI 85.

The Rose Princess SI 90 (Corona Cartel). Dam of **Scoopie Jess** SI 101 ($144,587).

Hip No. 729 Consigned by Royal Vista Ranch LLC, Agent for Ariel Keating **Hip No. 729**

Hearts And Dreams

March 30, 2023 Bay Filly

Hearts And Dreams
6321339

Gold Heart Eagle V SI 104
- One Famous Eagle SI 101
  - Mr Jess Perry SI 113
  - One famous Lady SI 104
- Ladys Heart Of Gold
  - Strawfly Special SI 97
  - Strength Of Heart SI 104

Dashin For Dreams SI 85 (2014)
- Heza Fast Dash SI 103
  - Heza Fast Man SI 111
  - First Prize Dash SI 101
- Vision Of Dash SI 91
  - Dash For Cash SI 114
  - Zevita SI 110

By GOLD HEART EAGLE V SI 104 (2017). 2 wins, $530,883, All American Derby [G1], 3rd Rainbow Derby [G1]. Brother to EAGLE ON THE FLY SI 103, DAHTESTE SI 104, ONE FABULOUS EAGLE SI 97. His first foals are 2-year-olds. Sire of 46 starters, 28 ROM, including GOLD GUN Z SI 91 (2 wins, $153,066, Laddie Fut. [RG2]), Firey Eagle SI 92 (2 wins, $204,102, 2nd Heritage Place Fut. [G1]), Golden Answerr SI 91 (2 wins, $80,354, 3rd Lassie Fut. [RG2]), Ruse Gold SI 86 (winner, $13,800, 3rd Lassie Juv. S. [R]), Flyinbayou SI 92 (2 wins, $30,900).

1st dam

Dashin For Dreams SI 85, by Heza Fast Dash. Placed at 3, $12,835. Dam of 6 foals of racing age (one 2-year-old), 3 to race, 2 winners, 3 ROM–

I Be Tarzan SI 93 (g. by Tarzanito). 2 wins at 2, $21,572.

Patriot Dash SI 82 (g. by Jet Black Patriot). Winner to 3, $7,638.

2nd dam

Vision Of Dash SI 91, by Dash For Cash. Winner at 2, $7,109. Dam of 16 foals to race, 10 winners, 11 ROM–

REAL VISIONS SI 104 (c. by Streakin La Jolla). 7 wins in 12 starts to 3, $287,816, Remington Derby **[G2]**, 2nd Oklahoma Futurity **[G3]**, 3rd Texas Classic Futurity **[G1]**, TQHA Sale Futurity S. [R] **[G1]**. Sire.

WAR VISIONS SI 105 (g. by Osceola Warrior). 5 wins to 3, $108,338, Vinton S. [R] **[G3]**, 3rd Delta La-Bred Derby [R] **[G1]**, *finalist* in Louisiana Champions Day Derby [R] **[G2]**.

SPECIAL VISIONS SI 103 (g. by Special Show). 9 wins to 6, $106,952, Rocky Heinzig Mem. S., 3rd Remington Futurity **[G1]**, *qualified* to Heritage Place Derby **[G1]**.

I SEE VISIONS SI 101 (c. by One Famous Eagle). 5 wins to 5, $85,142, South Florida Inv, 3rd Evangeline Downs Derby, *finalist* in Miss Polly Classic S. **[G3]**. Sire.

Texas Vision SI 97 (g. by Texas Glitter TB). 7 wins to 11, $58,283, 2nd Key West S.

Six Visions SI 101 (f. by Sixarun). 4 wins to 5, $18,954, 2nd Oklahoma Distaff Challenge, *finalist* in Oklahoma Futurity **[G2]**, Central Derby Challenge **[G3]**, Oklahoma Distaff Challenge **[G3]**, Central Distaff Challenge **[G3]**. Dam of–

LONE STAR STOLI SI 106. 3 wins to 7, $95,310, West/Southwest Derby Challenge **[G3]**, 2nd Remington Champ. Challenge **[G1]**, Dash For Speed H., *finalist* in AQHA Derby Challenge Champ. **[G1]**, Remington Champ. Challenge **[G2].**

Gold Visions SI 102 (g. by Game Patriot). 10 wins to 7, $97,308.

Doyoulikemenow SI 103 (f. by Streakin La Jolla). 2 wins to 4, $17,834. Dam of–

Travis Got Game SI 89. 4 wins to 5, 2024, $56,825.

Jet Like Bernardo SI 95. 4 wins to 5, $45,448.

3rd dam

Zevita SI 110, by Zevi TB. 9 wins in 18 starts to 3, $25,708, 3rd Four Corners Futurity, Four Corners Derby. Dam of 1 other foal to race.

4th dam

Laurita Jet Bar SI 90, by Jet Deck. 4 wins at 2, $3,061. Sister to **LAURITA BAR JET** SI 91 ($43,606). Dam of 18 foals to race, 6 winners, 5 ROM–

Zevita SI 110 (Zevi TB). Stakes placed winner, above.

High On Rita (On A High). Unraced. Dam of–

Streakin Jessie Gail SI 104. 2 wins to 3, $38,954, *finalist* Texas Classic Fut. **[G1]**. Dam of–

French Fury SI 110. 10 wins to 8, $181,332, 2nd Turf Paradise Derby, James S Smith Mem. H., Buena Park H., 3rd Go Man Go H. **[G1]**, Los Alamitos Champ. Challenge **[G3]**, Turf Paradise Champ. Challenge, Turf Paradise Champ.S, *finalist* in Champion of Champions **[G1]**, Los Alamitos Winter Champ. S. **[G1]** twice.

Royally Streak SI 98. 3 wins in 5 starts to 3, $57,680, 3rd TQHA Sale Fut. [R] **[G1]**.

Foroucious Jessie SI 91. Winner to 5, $14,403, 2nd Rio Rico Futurity **[G3].**

ENGAGEMENTS: AQHA Challenge.

Hip No. 730 | Consigned by Remount Ranch, Agent for Windy Acres Stables | **Hip No. 730**

Flying Dynasty

March 27, 2023 Bay Filly

Flying Dynasty
6301351

Flying Cowboy 123 SI 101
- Apollitical Jess SI 107
  - Mr Jess Perry SI 113
  - Apollitical Time SI 104
- Hot Cash 123 SI 87
  - Takin On The Cash SI 109
  - To Hot To Hug SI 90

Kirklyns Dynasty SI 93 (2010)
- FDD Dynasty SI 102
  - First Down Dash SI 105
  - Dinastia Toll BRZ SI 97
- Dela Creme Dash
  - Dash For Cash SI 114
  - Dela Creme Smash SI 111

By FLYING COWBOY 123 SI 101 (2016). Champion, 8 wins, $965,811, Texas Classic Fut. [G1] Half-brother to COLD CASH 123 SI 106 (Champion). His first foals are 3-year-olds. Sire of 138 ROM, 16 stakes winners, $6,550,176, including COWBOYS GUN Z SI 95 (Champion 2-Year-Old, $1,550,344, All American Fut. [G1]), FIRE COWBOY SI 106 ($373,477, Evangeline Fut. [G2]), FLYIN RABBIT 123 SI 104 ($352,405, Southwest Juv. Inv. [G2]), FLYING SOPHIA SI 105 ($247,270 [G1]), CARDIAC COWBOY SI 98 ($246,263 [G3]).

1st dam

Kirklyns Dynasty SI 93, by FDD Dynasty. 3 wins at 3 and 4, $12,954. Dam of 5 foals of racing age (one 2-year-old), 5 to race, 4 winners–

JESSAPOLLITICALGIRL SI 108 (f. by Apollitical Jess). 6 wins to 7, $212,225, Pitre GMC Distaff S., 2nd Animas S., Z Wayne Griffin Directors H., 3rd Downs at Albuquerque Fall Champ. **[G1]**, James Isaac Hobbs S. **[G2]**, Balloon City S. **[G3]**, *finalist* in Champion of Champions S. **[G1]**, Junos Request S. **[G1]**, Charger Bar H., S. **[G1].**

Revenant Dynasty SI 96 (g. by A Revenant). 3 wins to 3, $111,469, 2nd Sam Houston Derby Challenge, *finalist* in Oklahoma Futurity **[G2]**, TQHA Sale Futurity [R] **[G2].**

Unseen Nme SI 103 (g. by Kiss My Hocks). 3 wins to 3, $80,449, 3rd Dash For Cash Futurity **[G2]**, *finalist* in TQHA Sale Futurity [R] **[G1]**.

Kirklyns Candy SI 86 (f. by Jess Good Candy). Winner to 3, $7,300.

KVN Dynasty (f. by KVN Corona). Placed in 1 start at 2, 2024, $3,100.

2nd dam

Dela Creme Dash, by Dash For Cash. Placed in 1 start. Dam of 10 foals to race, 10 ROM–

JESS DESTINED SI 102 (g. by Feature Mr Jess). 6 wins to 5, $242,523, West Texas Futurity **[G1]**, Lovington H. **[G2]**, 2nd KOFX-FM H. **[G2]**, 3rd Lovington H. **[G2]**, Rainbow Inv. S. [R], *finalist* in Zia Champ. **[G1]**, KOFX-FM H. **[G2]**, La Plata S. **[G3].**

Phenomenal Fantasy SI 98 (f. by Special Leader). 3 wins to 3, $174,177, 2nd Rainbow Futurity **[G1]**, *finalist* in All American Futurity **[G1]**.

Body Of Evidence SI 96 (c. by Mr Jess Perry). 2 wins to 5, $29,745, 3rd Circle City S., *finalist* in Sam Houston Juvenile Challenge **[G3]**.

Stranger To Shame SI 88 (f. by Streakin La Jolla). Placed to 3. Dam of–

VOD KANOCKERS SI 95. 4 wins at 2, $63,346, Easy Jet S. [R] **[G3]**.

UNASHAMED SI 101. 5 wins to 6, $122,549, 2nd La Plata S. **[G3]**, 3rd West Texas Juvenile Inv., *finalist* in Dash For Cash Futurity **[G1]**, West Texas Derby **[G3].**

Creme Dela Cartel SI 98. 6 wins to 7, $56,012.

Buds N Blossoms SI 91 (f. by Strawflyin Buds). Placed to 4, $3,433. Dam of–

One Famous Blossom SI 101. 3 wins to 3, $18,682. Dam of–

IVORYBUDSNBLOSSOMS SI 94. 2 wins to 3, 2024, $92,868, Wyoming Bred Futurity [R], 2nd Wyoming Downs Futurity.

3rd dam

DELA CREME SMASH SI 111, by Easily Smashed. 5 wins to 3, $123,267, Remington Futurity-NTR, *finalist* in Remington Derby **[G2]**. Sister to **Smashed Roman** SI 98, **Romans Last Smash** SI 100. Dam of 17 foals to race, 12 winners, 16 ROM–

VICTORY DEFINED SI 108 (Victory Dash). 11 wins to 5, $177,495, Texas Champ. Challenge **[G1]**, Refrigerator H. **[G3]**, Manor Maturity **[G3]**, Santa Rosa H., etc.

THRILL AND GRACE SI 97 (Mr Jess Perry). 5 wins to 4, $142,177, Harrah's Ent. Derby **[G2]**, 2nd New Mexico Distaff Challenge **[G3]**, *qualified* to Heritage Place Derby **[G2]**. Dam of **JET BLACK GRACE** SI 103 ($774,627 **[G1]**), **MR RED WHITE N BLUE** SI 99 ($56,092), **EMPIRE OF GRACE** SI 96 ($49,039), **Aha Moment** SI 97 ($318,882 **[G1]**), **Man Who Wouldbe King** SI 101 ($26,200 **[G3]**); granddam of **TRUMP MY RECORD** SI 104 (***Champion***, $979,068 **[G1]**), **JJ Fuego** SI 95 ($42,770 **[G2]**).

Toughest Test SI 97 (Special Leader). 3 wins to 4, $130,712, 3rd Ruidoso Futurity **[G1]**, *finalist* in All American Futurity **[G1]**.

Hip No. 731 | Consigned by Robicheaux Ranch Inc., Agent | **Hip No. 731**

Madam Mim

April 2, 2023 Gray Filly

Madam Mim
6312974

- Mental Error SI 103
  - Favorite Cartel SI 104
    - Favorite Trick
    - Shenoshercorona SI 91
  - IBA Quick Chick SI 95
    - Chicks Beduino SI 104
    - Barrymerri SI 105
- Witchs Streak SI 105 (2005)
  - Streakin Sixes SI 102
    - Streakin Six SI 104
    - Indigo Illusion SI 110
  - Livorno
    - Strawfly Special SI 97
    - Juana Dinero SI 99

By MENTAL ERROR SI 103 (2017). 6 wins, $398,934, Kaweah Bar H. [G3], First Day of Spring S., 2nd Los Alamitos Super Derby [G1], Robert Adair Kindergarten Fut. [G2], 3rd Los Alamitos Winter Derby [G1], First Down Dash H. [G3], Z Wayne Griffin Directors H., fnl Ed Burke Million Fut. [G1], Vessels Mat. [G1]. Brother to RITE QUICK SI 101. His first foals are yearlings of 2024. Son of stakes winner FAVORITE CARTEL SI 104; sire of 121 stakes winners, 7 champions, including TRANE STATION V SI 97 ($1,754,152 [G1]).

1st dam

Witchs Streak SI 105, by Streakin Sixes. 2 wins at 2, $119,078, 3rd Retama Futurity **[G1]**, Dixie Stallion Futurity [R] **[G3]**, *finalist* in Dash For Cash Futurity **[G1]**, TQHA Sale Futurity [R] **[G1]**. Dam of 25 foals of racing age (three 2-year-olds), 16 to race, 7 winners, 10 ROM–

LOVETHEWAYYOULIE SI 96 (f. by Tempting Dash). 2 wins at 2, $456,472, Heritage Place Futurity **[G1]**, 2nd Sam Houston Juvenile S., *finalist* in Ruidoso Juvenile Challenge **[G3]**. Dam of–

LOVE THE WAY YOU FLY SI 115 (c. by Furyofthewind). 6 wins to 4, $205,761, Flying Breed S. [R], LQHBA Louisiana Million Inv. S. [R], Scoopies Leaving You S. [R]-NTR, 2nd LQHBA Breeders Derby [R] **[G3]**, Gentilly Dash S., EVD Dash S., 3rd Old South Derby, *finalist* in Louisiana Bred Laddie Futurity [R] **[G2].**

LOVE TA FLY SI 101 (f. by Furyofthewind). 2 wins in 2 starts at 2, 2024, $28,840, West Texas Juvenile S.

PYC Lovestruck SI 102 (f. by PYC Paint Your Wagon). 3 wins to 4, $84,893, 3rd Pocatello Downs Juvenile Challenge S., Wyoming Downs Futurity, *finalist* in AQHA Juvenile Challenge Champ. **[G2]**, Harrah's Futurity **[G3]**.

Loveurlieineyes (f. by PYC Paint Your Wagon). Unraced. Dam of–

Lovely Lady Mae SI 81 (f. by Jet Black Patriot). Placed at 2, 2024, $37,958, 3rd Mountain Top Futurity [R] **[G2]**.

Elphaba SI 98 (f. by Kiss My Hocks). 3 wins to 4, $78,347, 3rd Virginia Hyland Stakes, Dashingly H., Miss Ellen S., *finalist* in Mildred N Vessels Mem. H. **[G1].**

Baby Witch SI 93 (f. by Shazoom). Winner to 3, $39,600, 2nd Black Gold 350 Fut. [R].

Dynasty Dinamo SI 96 (g. by FDD Dynasty). Winner to 3, $22,767, 2nd Turf Paradise Juvenile Challenge, Lobo Derby.

Im A Lil Witch SI 104 (f. by Game Patriot). 2 wins to 3, $15,375. Dam of–

RUNAWAY WITCH SI 111 (f. by Sir Runaway Dash). 7 wins to 3, $206,328, Bitterroot Futurity [R] **[G3]**, Arizona Downs Derby Challenge S., Animas S., 2nd La Fiesta Futurity, *finalist* in Balloon City S. **[G3]**.

2nd dam

Livorno, by Strawfly Special. Unraced. Dam of 15 foals to race, 8 winners, 9 ROM–

Witchs Streak SI 105 (f. by Streakin Sixes). Stakes placed winner, above.

JS Romeo SI 96 (g. by Jesses Sixes). Winner to 3, 2nd South Valley Futurity.

3rd dam

Juana Dinero SI 99, by Dash For Cash. 3 wins to 3, $4,932. Set NTR 330y. Half sister to **CLASSIFIED AS DASH** SI 103 ($345,220 **[G1]**), **JUANA MYSTICA** SI 98 ($179,648). Dam of 4 foals to race, 4 winners–

Juanas Streak SI 85 (Streakin La Jolla). 2 wins to 4, $4,182. Dam of–

JUMPN STREAK SI 105. 5 wins to 5, $112,982, Sam Houston Derby Challenge, Streakin La Jolla S., Hill Country Classic S., 3rd AQHA Derby Challenge Champ. S. **[G3]**, Retama Derby Challenge, *finalist* in Sam Houston Classic S. **[G2].**

Toogoodtobeforgoten SI 95 (Chicks Beduino). Winner, $25,952, *finalist* in La Primera Del Ano Derby **[G2]**. Dam of **JACQUE SEIS** SI 110 ($57,053); granddam of **Betini** SI 105.

ENGAGEMENTS: All American, Rainbow, & Ruidoso Fut., Los Alamitos Two Million Fut., Golden State Million Fut., Ed Burke Million Fut.

Embryo transfer.

Hip No. 732 Consigned by Solo Select, Agent for Dr. Gene White DVM/Gene Schindler **Hip No. 732**

Cowboy Hold My Beer

March 1, 2023 Sorrel Colt

	Flying Cowboy 123 SI 101	Apollitical Jess SI 107	Mr Jess Perry SI 113
			Apollitical Time SI 104
		Hot Cash 123 SI 87	Takin On The Cash SI 109
Cowboy Hold My Beer			To Hot To Hug SI 90
X0760234			
	Because I'm Me TB (2017)	Half Ours	Unbridled's Song
			Zing
		Because I Like It	Lion Heart
			Code Blum

By FLYING COWBOY 123 SI 101 (2016). Champion, 8 wins, $965,811, Texas Classic Fut. [G1] Half-brother to COLD CASH 123 SI 106 (Champion). His first foals are 3-year-olds. Sire of 138 ROM, 16 stakes winners, $6,550,176, including COWBOYS GUN Z SI 95 (Champion 2-Year-Old, $1,550,344, All American Fut. [G1]), FIRE COWBOY SI 106 ($373,477, Evangeline Fut. [G2]), FLYIN RABBIT 123 SI 104 ($352,405, Southwest Juv. Inv. [G2]), FLYING SOPHIA SI 105 ($247,270 [G1]), CARDIAC COWBOY SI 98 ($246,263 [G3]).

1st dam

Because I'm Me TB, by Half Ours. Winner at 3, $21,507. Dam of 1 foal of racing age–

Miss Vashti (f. by Jess Good Candy). Placed in 2 starts at 2, 2024.

2nd dam

Because I Like It, by Lion Heart. Winner at 2, $56,530, 2nd J J'Sdream S. Dam of 6 foals to race, 4 winners–

He's Cotton TB (g. by High Cotton). 8 wins to 6, $233,960, 3rd American Fabius S. [NR]

Loose Diamond TB (c. by Cairo Prince). 5 wins to 4, $71,342, Arizona Downs Derby [N], 2nd || Arizona Downs Classic [N], 3rd Richard Hazelton S. [N]. Set NTR 1 mile in 1:36.67.

Cotton Up TB (g. by High Cotton). 2 wins to 4, $36,763.

3rd dam

CODE BLUM, by Lost Code. 7 wins, 2 to 4, $151,631, Miss Woodford Breeders' Cup H. [L], 3rd Primonetta S. [L], Miss Preakness S. [L]. Dam of 8 foals to race, 6 winners–

Because I Like It TB (Lion Heart). Stakes placed winner, above.

Light Wrap TB (Johannesburg). 12 wins to 5, $204,890.

Go Code TB (Farma Way). 3 wins to 4, $78,733.

Liberty Township TB (Farma Way). 3 wins to 5, $61,700.

Baby Nance TB (Hennessy). Winner in 2 starts at 2, $27,873. Dam of–

Zip It Nance TB. 4 wins to 7, $158,469.

Triple Step TB. 4 wins to 5, $94,330.

4th dam

Marshesseaux, by Dr. Blum. 13 wins, 2 to 6, $201,710, 2nd Hibiscus S., 3rd Dogwood S. [L]. Half sister to **CIR Lobo** TB. Dam of 12 foals to race, 8 winners–

LEFT BANK TB (French Deputy). ***Champion Older Horse***, 14 wins to 5, $1,402,806, || Whitney H. **[G1]**-ETR, Cigar Mile H. **[G1]**, Vosburgh S. **[G1]**, Tom Fool H. **[G2]**-NTR 7f, || Discovery H. **[G3]**, Bold Ruler H. **[G3]**, 2nd Forego H. **[G1]**.

MARSHESLEW TB (Houston). 7 wins to 5, $289,233, Bassinet S. [L], 3rd Gowell S. [L], || Wilma C. Kennedy S. [L]. Dam of–

|| Great Chance TB. 3 wins to 5, $44,736. Dam of–

|| Band Sweetheart TB. 4 wins to 7, 2024, $172,739.

FLAG ON THE PLAY TB (Meadowlake). 9 wins to 7. $257,458, Holiday Cheer S., etc.

CODE BLUM TB (Lost Code). Stakes winner, above.

Stenka Rasin TB (Pulpit). 5 wins to 8, ($819,074 USA), in Japan, 2nd Ritto S [LR].

Marquise Quest TB (Coronado's Quest). Winner to 3, $9,450. Dam of–

|| Miners Quest TB. 8 wins to 9, $328,140.

Saphiria TB (Touch Gold). Unplaced. Dam of–

|| **BRYAN'S JEWEL** TB. 8 wins to 6, $484,878, Obeah S. **[G3]**, John W. Rooney Mem. S., | 2nd Lady Canterbury S. [L], twice, Forever Together S., Winter Melody S., etc.

|| Blushing Touch TB. 2 wins to 4, $31,987. Dam of **Blessed Touch** ($99,500 **[G3]**).

|| Jugni TB. 2 wins to 4, $54,285. Dam of **Amidships** ($198,335), **Navy Band.**

Spinner TB. Dam of **BRITTSKER** ($292,422), **FAYREGAMMO** ($98,521).

Breathless Charm TB. Dam of **Stayton** ($98,606); granddam of **LUCIFER'S STONE** ($405,991 **[G1]), LILLY LADUE** ($117,950; dam of **NINETY ONE ASSAULT**, $440,283).

ENGAGEMENTS: AQHA Challenge, All American, Rainbow, & Ruidoso Fut., Golden State Million Fut.

Hip No. 733 | Consigned by Marty Powers, Agent for Darling Farms | **Hip No. 733**

Painted Pilot

February 24, 2023 Bay Colt

Painted Pilot
6278398

PYC Paint Your Wagon SI 107 { Corona Cartel SI 97 { Holland Ease SI 109 / Corona Chick SI 113 ; Dashin Follies { Strawfly Special SI 97 / Dashing Folly SI 108

Ms Perrys Pilot (2011) { Mr Jess Perry SI 113 { Streakin La Jolla SI 99 / Scoopie Fein SI 99 ; Ms Pilot Point SI 105 { Splash Bac SI 93 / Dancing Tonight SI 91

By PYC PAINT YOUR WAGON SI 107 (2003). 7 wins, $889,581 [G1]. Sire of 1,038 ROM, 126 stakes winners, $41,626,117, including THE FISCAL CLIFF SI 109 (Champion, $580,425 [G1]), CURLS HAPPY WAGON SI 103 (Champion, $360,674 [G1]), HOOKED N GONE SI 104 ($543,573 [RG1]), MR PYC TO YOU SI 97 ($488,820 [G1]), PYC FUN N FANCY SI 104 ($478,760 [G3]), IM A FANCY PYC SI 92 ($454,765 [RG3]), THIS CANDYS AWESOME SI 105 ($434,265 [G2]), WAGON TALES SI 99 ($427,579), PAPAWS PAINT SI 101 ($423,111 [G2]).

1st dam

Ms Perrys Pilot, by Mr Jess Perry. Unraced. Sister to **MR PILOTO** SI 89. Dam of 15 foals of racing age (one 2-year-old), 9 to race, all ROM, 8 winners–

DF FAVORITE MS PILOT SI 94 (f. by Favorite Cartel). 2 wins to 3, ($16,988 USA), in Mexico, Derby Alfredo Castro Rea.

Enid Girl SI 101 (f. by First Moonflash). 3 wins to 3, $29,805, *finalist* Firecracker Fut. **[G2]**.

DF Fabulous Pilot SI 94 (g. by One Fabulous Eagle). 2 wins to 3, $25,305.

Eagles Pilot SI 86 (g. by One Fabulous Eagle). Winner to 4, 2024, $22,832.

Ms Perrys Eagle SI 97 (f. by One Fabulous Eagle). Winner to 3, $19,996.

2nd dam

MS PILOT POINT SI 105, by Splash Bac. 4 wins to 4, $73,706, East Distaff Challenge **[G3]**, Sophomore Showdown S., 2nd Firecracker Derby **[G2]**, East Juvenile Challenge **[G3]**, Dueling Oaks S. Dam of 26 foals to race, 20 winners, 21 ROM–

MR PILOTO SI 89 (c. by Mr Jess Perry). 2 wins in 4 starts at 2, $1,002,240, All American Futurity **[G1]**. Sire.

PAINT MY PILOT SI 104 (c. by PYC Paint Your Wagon). 6 wins to 5, $392,175, Mr. Jet Moore H. **[G2]**, Dash For Cash Derby **[G3]**, 2nd Rainbow Futurity **[G1]**, Oklahoma Juv, 3rd All American Gold Cup S. **[G1]**, Dash For Cash Futurity **[G2]**, etc. Sire.

MS LEAVING YOU SI 102 (f. by Coronas Leaving You). 4 wins to 4, $83,332, Audubon S. [R], Par A Dice S. [R], 3rd Sam's Town S., Evangeline Dash, *fnl* Opelousas S. [R] **[G2]**.

Point Break Dash SI 99 (c. by First Down Dash). 5 wins to 4, $413,127, 3rd All American Derby **[G1]**, *finalist* in Rainbow Derby **[G1]**, Hobbs America Derby **[G3].** Sire.

Famous Joker SI 88 (g. by One Famous Eagle). Winner to 3, $23,813, 2nd AQRA President's Open Spring Derby, Turf Paradise Juvenile Challenge.

Dominicklala SI 90 (g. by First Down Dash). 3 wins to 4, $16,610, 3rd City of Firebaugh.

Ms Pilot ID SI 110 (f. by Identity Theft). Winner to 3, $17,364. Dam of–

HOZTILE TAKEOVER SI 103. 7 wins to 3, 2024, $333,494, Delta Louisiana Bred Derby [R] **[G3]**, 2nd LQHBA Sale Futurity [R] **[G1]**, Mardi Gras Derby [R], 3rd LQHBA Louisiana Million Futurity [R] **[G1]**, *finalist* in Lee Berwick Futurity [R] **[G1].**

Pilot Points Moon SI 102. 3 wins to 4, $168,625, *finalist* in All American Futurity **[G1].**

3rd dam

Dancing Tonight SI 91, by On A High. 3 wins to 3, $3,856. Dam of 21 foals to race, 16 ROM–

JLS PARTY WAGON SI 108 (PYC Paint Your Wagon). 5 wins to 3, $147,808, Harrah's Ent. Futurity **[G3]**, Evangeline Downs Dash S., Set NTR 330y in 0:16.581. Sire.

JLS STREAK OF SNOW SI 97 (This Snow Is Royal). 5 wins to 4, $121,362, Miss Polly Classic S. **[G3]**, East Distaff Challenge **[G3]**, Dash For Cash Juv. [R], 2nd East Derby Challenge **[G3]**, *finalist* in Texas Classic Futurity **[G1].**

MS PILOT POINT SI 105 (Splash Bac). Stakes winner, above.

JLS Streak Of Dash SI 96. 4 wins to 4, $22,146, 2nd Cajun Kindergarten Futurity **[G3]**.

Dance Thru Traffic SI 94 (Dash Thru Traffic). 4 wins to 8, $18,648, 2nd Queen City Dash.

Heza A Fast Dancer SI 96 (Heza Fast Man). 3 wins to 4, 3rd Sound of Summer Derby.

Ought To Go Dancing SI 92. 2 wins in 3 starts, 3rd Firecracker Futurity **[G3]**.

Bugs Wagon SI 101. Winner. Dam of **OJD SHEZ GON ROGUE** SI 103 ($54,817).

ENGAGEMENTS: AQHA Challenge.

Accredited Oklahoma Bred; embryo transfer.

Hip No. 734 | Consigned by Marty Powers, Agent | **Hip No. 734**

Freightme

January 31, 2023 Brown Colt

Freightme
6296600

Freighttrain B SI 115
- PYC Paint Your Wagon SI 107
  - Corona Cartel SI 97
  - Dashin Follies
- Dianetogetcha SI 108
  - Mr Eye Opener SI 106
  - Dianetomeetcha SI 103

Besa Mae SI 81 (2017)
- Kiss My Hocks SI 109
  - Tempting Dash SI 112
  - Romancing Mary SI 103
- Shenoshercorona SI 91
  - Corona Cartel SI 97
  - Shenoshespecial SI 91

By FREIGHTTRAIN B SI 115 (2008). 9 wins, $421,761 [RG3]. Sire of 522 ROM, 38 stakes winners, $21,530,873, including WHISTLE STOP CAFE SI 101 (World Champion, $2,222,840 [G1]), BV MIDNITE EXPRESS SI 98 ($769,319 [G1]), EYESA FREIGHTTRAIN B SI 92 ($609,297 [RG2]), SHEZA FREIGHTTRAIN T SI 107 ($578,760 [RG2]), MOONIE BLUES SI 97 ($534,579 [G3]), SPECIAL WILD TRAIN B SI 93 ($530,358 [RG1]), BYE BYEFREIGHTTRAIN SI 107 ($350,045 [RG3]), HH GAILFORCE SI 106 ($314,121 [RG2]), TOMMY THE TRAIN SI 109.

1st dam

Besa Mae SI 81, by Kiss My Hocks. Placed in 2 starts at 2. Dam of 2 foals of racing age–

Holleyhawk (f. by Hawkeye). Winner at 2, $5,350.

Radianz SI 82 (f. by One Fabulous Eagle). Placed at 2, 2024, $7,673.

2nd dam

Shenoshercorona SI 91, by Corona Cartel. Winner at 2, $16,318. Dam of 24 foals to race, 15 winners, 15 ROM–

FAVORITE CARTEL SI 104 (c. by Favorite Trick TB). 9 wins to 4, $607,669, AQHA Challenge Champ. **[G1]**, Los Alamitos Champ. Challenge **[G2]**, Paul B Ford Mem. H., 3rd Rainbow Futurity **[G1]**, SLM Big Daddy S., *finalist* in All American Futurity **[G1]**, All American Derby **[G1]**, Rainbow Derby **[G1]**, Champion of Champions **[G1]**. Sire.

SHESCHECKINUMOUT SI 97 (f. by Check Him Out). 4 wins to 5, $105,075, La Pacifica H., 3rd California Distaff Challenge **[G3]**, Los Alamitos Distaff Challenge **[G3]**, California Breeders Matron S. [R], *finalist* in Golden State Derby **[G1]**, Mildred Vessels H. **[G1]**, Governor's Cup Derby [R] **[G1].** Dam of–

Senor Gianni SI 94. 4 wins to 3, $139,852, 3rd Los Alamitos Winter Derby **[G1]**, *finalist* in Los Alamitos Two Million Futurity **[G1]**, PCQHRA Breeders Futurity **[G2].**

Foose Is Loose SI 94. 2 wins to 4, $112,170, 2nd Governor's Cup Derby [R] **[G3]**, *finalist* in Ed Burke Million Futurity **[G1]**, Golden State Derby **[G1].**

Svstvmatic SI 90. 3 wins to 3, $44,610, 2nd John Buchanan Mem. S. [R].

Ducheck JQM SI 96. 3 wins to 4, 2024, $40,127, 2nd Wayne Brasher Mem. S., 3rd Rocky Mountain Champ. S. [R].

Locomotiv SI 95. Placed to 4, $36,153, 2nd Old South Futurity.

HOSPITALITI SI 102 (f. by Mr Jess Perry). 5 wins to 4, $56,716, Alex Picov Mem. Derby.

Henoshersecret SI 90 (c. by No Secrets Here). 4 wins to 5, $170,051, 2nd El Primero Del Ano Derby **[G2]**, *finalist* in Golden State Million Futurity **[G1]**, Los Alamitos Super Derby **[G1]**, Southern California Derby **[G1]**, California Breeders Champ. [R] **[G1]**. Sire.

Hes Regal SI 110 (c. by A Regal Choice). 4 wins to 5, $88,493, 2nd Tom Tucker Mem. S., 3rd Kindergarten Futurity **[G1]**, *finalist* in Los Alamitos Winter Derby **[G1].**

Slump Buster SI 98 (g. by Walk Thru Fire). Winner to 3, 3rd Arapahoe Derby Challenge.

3rd dam

Shenoshespecial SI 91, by Special Effort. Winner at 2. Half sister to **WHOSLEAVINGWHO** SI 105 (***World Champion***, $1,334,842 **[G1]), CORONAS LEAVING YOU** SI 103 ($278,358 **[G2]), WHOLELOTA DASH** SI 103 ($109,986 **[G3]**), **BEDUINOS RUSTY** SI 106 ($57,695 **[G1];** dam of **HESA LIL BIT HIGH** SI 103, $120,865; granddam of **JESSA LITTLE RUSTY** SI 101, $266,786 **[G1]; QUICKID CORONA** SI 114, $166,040 **[G3]**), **Way Down Town** SI 96 ($34,479), Rustys Lil Lady (dam of **RUSTYS MIRACLE** SI 103, $762,565, All American Derby **[G1]; VALIANT LIL LADY** SI 103, $517,604 **[G1]; BUBBA CARVER** SI 107, $125,945 **[G3]**; granddam of **TLC SIGNATURE** SI 110, $190,679; **EYE WILL DECIDE** SI 106, $155,908), Lil Bit Dash SI 85 (dam of **BOKNAAI** SI 116, $177,575), Lil Bit Dutch SI 89 (dam of **KOOL HAND DUTCH** SI 105, $100,980). Out of **LIL BIT RUSTY** SI 103 ($215,394 **[G1]**). Dam of 10 foals to race, 8 ROM–

Henos Hespecial SI 106 (First Down Dash). 4 wins to 7, $28,419, *finalist* **[G3]**.

Queen Of Cali SI 85 (Royaltys Choice). Placed. Dam of **Five Bar Cali** SI 99 ($25,695).

ENGAGEMENTS: Black Gold.

Hip No. 735 Consigned by Marty Powers, Agent for Flag Ranch LLC **Hip No. 735**

Mr Hocks

February 6, 2023 Sorrel Colt

Mr Hocks
6250023

Kiss My Hocks SI 109
- Tempting Dash SI 112
  - First Down Dash SI 105
  - A Tempting Chick SI 99
- Romancing Mary SI 103
  - Tres Seis SI 97
  - Romancin Ashley SI 102

Mr Perrys Wine SI 99 (2006)
- Mr Jess Perry SI 113
  - Streakin La Jolla SI 99
  - Scoopie Fein SI 99
- Fine Wines SI 95
  - First Down Dash SI 105
  - Dashin Sandy SI 107

By KISS MY HOCKS SI 109 (2012). Champion 2-Year-Old, 9 wins, $1,199,385 [G1]. Sire of 265 ROM, 26 stakes winners, $12,856,841, including DOLLAR BILL SI 106 ($624,857, TQHA Sale Fut. [RG1]), JOOSE BOXX SI 96 ($555,728, TQHA Sale Fut. [RG1]), CARTEL KISSES SI 97 ($506,440, Los Alamitos Oaks [G1]), KEMPTON SI 97 ($468,986, Heritage Place Fut. [G1]), JESS MY HOCKS SI 110 ($450,497 [G1]), MR MICHEL SI 104 ($442,292), HOCK IT TO YOU SI 105 ($408,312), MISS BETH DUTTON SI 96 ($314,877, Rainbow Oaks [G1]).

1st dam

Mr Perrys Wine SI 99, by Mr Jess Perry. 5 wins to 3, $105,217, 2nd All American Juvenile Inv. [R], *finalist* in Rainbow Futurity **[G1]**, West Texas Futurity **[G1]**, Hobbs America Futurity **[G2]**, Lovington H. **[G2]**, Hobbs America Derby **[G3]**. Sister to **TIME FOR WINE** SI 98. Dam of 22 foals of racing age (three 2-year-olds), 16 to race, 11 winners, 12 ROM–

JESS GOOD WINE SI 111 (g. by Good Reason SA). 9 wins to 4, 2024, $579,413, Remington Champ. S. **[G1]**, Mr Jet Moore S. [R] **[G2]**, Hobbs America Derby Inv. **[G3]**-NTR, 400y in 0:18.889, Rainbow Inv, All American Inv, Sooner S. [R], 2nd Texas Classic Derby **[G1]**, Sam Houston Derby **[G3]**, Sam Houston Juvenile Challenge **[G3].**

PAINTED WINE WAGON SI 96 (f. by PYC Paint Your Wagon). 4 wins to 3, $170,794, Mystery Futurity [R] **[G3]**, 3rd Mr Master Bug S. [R], *finalist* Rainbow Fut. **[G1]**. Dam of–

Unrelentless SI 92 (c. by Hes Relentless). 3 wins to 3, 2024, $309,977, 2nd Golden State Million Fut. **[G1]**, *finalist* in Los Alamitos Two Million Fut. **[G1]**, Rainbow Derby **[G1]**, Heritage Place Derby **[G2]**.

Miss Perrys Tres SI 93 (f. by Tres Seis). 3 wins to 3, $56,823, 2nd Will Rogers Derby Challenge S., *finalist* in Oklahoma Bred Derby [R] **[G3]**. Dam of–

PERRY FAST SI 89 (f. by Corona Cartel). 3 wins in 5 starts at 2, 2024, $49,277, Heritage Place Juvenile S.

Miss Perrys Cowgirl SI 91 (f. by Flying Cowboy 123). Winner at 2, 2024, $52,037, *finalist* in Oklahoma Futurity **[G2]**.

Perry Political SI 92 (f. by Apollitical Jess). Winner at 2, 2024, $16,861.

Kiss My Wine SI 95 (c. by Kiss My Hocks). Winner to 3, $69,500, *finalist* Ruidoso Fut. **[G1]**.

Ms Perry Cartel SI 98 (f. by Corona Cartel). 2 wins to 3, $37,265.

Mr Perry Hock SI 91 (Kiss My Hocks). Winner to 3, $32,064, *qualified* to Hobbs Fut. **[G2]**.

Miss Merlot SI 89 (f. by PYC Paint Your Wagon). Winner to 3, $14,718.

Wine Not (f. by Freighttrain B). Winner in 2 starts at 2, 2024, $6,600.

2nd dam

Fine Wines SI 95, by First Down Dash. 4 wins, $26,983, *finalist* **[G2]**. Half sister to **CHAMPAGNE LANE** SI 106 ($147,125 [R] **[G1]**; dam of **ALICE K WHITE** SI 99, ***Champion*; KENDALL JACKSON** SI 114, $409,244 **[G1]**; granddam of **ASTICA** SI 110, ***Champion*,** $411,623; **BIGG DADDY** SI 98, $753,768 [R] **[G1]; WHITE LIGHTENIN** SI 107, $356,023 [R] **[G2]**); out of **DASHIN SANDY** SI 107 ($103,171 [R] **[G2]**). Dam of 14 foals to race, 10 winners, 11 ROM–

TIME FOR WINE SI 98 (Mr Jess Perry). 7 wins to 5, $206,953, AQHA Distaff Challenge Champ. S. **[G1]**, Junos Request S. **[G2]**, Remington Distaff Challenge **[G3]**, Sam Houston Distaff Challenge, etc. Dam of **FIRST TIME FOR WINE** SI 96 ($113,759).

ONEMOREGLASSOFWINE SI 97 (Heza Fast Dash). 4 wins to 5, $118,065, PCQHRA Breeders' Derby **[G3]**, Elan Again S., 3rd Golden State Juvenile, *finalist* **[G1]**. Dam of **ONE SWEET MERLOT** SI 101 ($157,533). **Boxwineizfine** SI 103 ($140.100 **[G3]**).

Wine Dont Lie SI 105 (Big Daddy Cartel). 4 wins to 4, $119,603, 2nd Rita Danley Distaff S. [R], *finalist* in Zia Futurity [R] **[G1].**

The Calling SI 106 (Big Daddy Cartel). 3 wins to 5, $106,919, 2nd Shue Fly S. [R], *fnl* **[G2].**

Mr Perrys Wine SI 99 (f. by Mr Jess Perry). Stakes placed winner, above.

ENGAGEMENTS: All American, Rainbow, & Ruidoso Fut., Los Alamitos Two Million Fut., Golden State Million Fut.

Accredited Oklahoma Bred; embryo transfer.

Hip No. 736 | Consigned by Renee K. Wilson, Agent for Richard Joneson | **Hip No. 736**

Ninja Cowboy

February 18, 2023 Black Colt

Ninja Cowboy
6329579

Flying Cowboy 123 SI 101
- Apollitical Jess SI 107
  - Mr Jess Perry SI 113
  - Apollitical Time SI 104
- Hot Cash 123 SI 87
  - Takin On The Cash SI 109
  - To Hot To Hug SI 90

Cherry Chick SI 86 (2011)
- Furrtreeous SI 102
  - Oak Tree Special SI 107
  - Beeline Feline SI 100
- Mea Chick Too SI 105
  - Zevi TB
  - Mea Mighty Chick SI 88

By FLYING COWBOY 123 SI 101 (2016). Champion, 8 wins, $965,811, Texas Classic Fut. [G1] Half-brother to COLD CASH 123 SI 106 (Champion). His first foals are 3-year-olds. Sire of 138 ROM, 16 stakes winners, $6,550,176, including COWBOYS GUN Z SI 95 (Champion 2-Year-Old, $1,550,344, All American Fut. [G1]), FIRE COWBOY SI 106 ($373,477, Evangeline Fut. [G2]), FLYIN RABBIT 123 SI 104 ($352,405, Southwest Juv. Inv. [G2]), FLYING SOPHIA SI 105 ($247,270 [G1]), CARDIAC COWBOY SI 98 ($246,263 [G3]).

1st dam

Cherry Chick SI 86, by Furrtreeous. Placed to 3, $4,988. Dam of 3 foals of racing age, 2 to race–

Unleashd SI 92 (g. by Reagal Eagle). Winner at 2, $10,183.

2nd dam

Mea Chick Too SI 105, by Zevi TB. 2 wins at 2, $10,886, *qualified* to Trinity Meadows Derby **[G3]**. Dam of 16 foals to race, 11 winners, 14 ROM–

ROTO ROOSTER SI 106 (g. by Pure D Dash). 12 wins to 10, $259,728, Marathon || National S. **[G1]**, Herman Jefferson S., Paul's Valley H., Walter Merrick Mem. S. [R], Oklahoma Express S. [R], 2nd Oklahoma S. [R], 3rd Marathon National S. **[G1]**, Big Badger Bar S., Expo Square S. *qualified* to West Texas Marathon **[G3]**.

BLACK OAK SPECIAL SI 118 (g. by Oak Tree Special). 5 wins to 7, $132,204, Black || Gold 350 Futurity [R], 2nd Black Gold Futurity Champ. [R] **[G3]**. Set NTR 400y.

Mea Brick House SI 101 (f. by Rare Form). 2 wins to 3, $11,157. Dam of–

ANN JEMIMA SI 106. 4 wins to 4, $55,627, Perseverance S. Dam of–

Maggie May SI 104. 2 wins to 6, $65,538, *finalist* in Balloon City S. **[G3]**.

Chicksicle SI 98. Winner at 2, $19,959, 2nd Biscayne S.

Mercy Mea SI 97 (f. by Mr Eye Opener). 3 wins to 4, $46,211.

Can Only Imagine SI 91. 2 wins to 4, $28,619, 2nd Belles S.

Priceless SI 89. Winner to 3, $27,706, 2nd Easy Jet S. [R].

Bodacious SI 107. 4 wins to 8, $52,306.

Furrst SI 95. Winner at 2, $25,375, *finalist* in Speedhorse Futurity **[G2]**.

Chicken Scratch SI 103 (g. by The Signature). 4 wins to 7, $26,929.

Luke Acey SI 91 (g. by Furrtreeous). Winner to 4, $22,809, *finalist* in Black Gold 440 || Champ. Futurity [R] **[G3]**.

Rufflin Feathers SI 107 (g. by Furrtreeous). Winner to 5, $22,215.

Zee Mee Mee SI 91 (f. by Takin On The Cash). Winner to 4, $7,695. Dam of–

Black Velvet Cowboy SI 113. 2 wins to 4, $21,691.

Chicks Fleye (f. by Mr Eye Opener). Unplaced. Dam of–

Eye M Smokin SI 96. 3 wins to 7, $51,158, 2nd Expo Square S., 3rd Will Rogers | Distance Challenge S., *finalist* in SLM Big Daddy S. **[G3]**.

Elite Connection SI 95. Winner to 4, $25,926, 2nd Sam Houston Juvenile S.

3rd dam

Mea Mighty Chick SI 88, by Mighty Deck. Winner at 2. Dam of 6 foals to race, 3 winners–

MIGHTY AVENGER SI 103 (Staunch Avenger TB). 7 wins to 5, $16,046, Capitol City || Futurity.

Nacho Mamma SI 87 (Zevi TB). Winner to 3. Dam of **Chi Chi Mamma** (APHA) SI 87 ($22,151); granddam of **Especially Zestfully** SI 99.

4th dam

Me Chick SI 85, by Three Chicks. 3 wins at 2, 2nd Thundercloud Park Futurity. Dam of 11 foals to race, 5 winners–

NETTA'S CHICK SI 102 (Mr Some Charge 2). 13 wins to 4, $11,844, Kansas Bred Derby, 2nd Garfield Downs 220 S., Set NTR at Eureka, 250y in 0:13.480. Dam of–

YELLER FUEL SI 102. 16 wins to 4, $104,431, Midway Winter Futurity, Kickoff Futurity, 2nd Fun Country S., Vespero Express S., 3rd 440 Ranch Futurity. Sire.

Accredited Oklahoma Bred.

Hip No. 737

Consigned by Robicheaux Ranch Inc., Agent

High Liven

March 8, 2023 Sorrel Filly

Hip No. 737

High Liven
6278754

Five Bar Cartel SI 91	Corona Cartel SI 97	Holland Ease SI 109	
		Corona Chick SI 113	
	Five Bar Molly SI 107	Dash Ta Fame SI 113	
		Five Bar Ebony	
Runawa Renee SI 91 (2018)	Mr Jess Perry SI 113	Streakin La Jolla SI 99	
		Scoopie Fein SI 99	
	Miss Southern DD SI 101	FDD Dynasty SI 102	
		Southern Price SI 91	

By FIVE BAR CARTEL SI 91 (2011). Champion 2-Year-Old Colt, 6 wins, $1,068,825 [G1]. Half-brother to FLY BAR SPECIAL SI 103. Sire of 297 ROM, 29 stakes winners, $10,436,747, including FIVE BAR SUPREME SI 99 ($414,901, Los Alamitos Wild West Fut. [RG3]), KONNAN CARTEL SI 102 ($381,410, Dash For Cash Derby [G2]), SHAKERS NO SECRET SI 112 ($281,038, West Texas Mat. [G3]), LRH HEART OF GLASS SI 96 ($247,032 [RG3]), AMENDING THE BAR SI 99 ($227,866), SHAKESHAKESHAKEIT SI 97 ($227,538 [RG2]).

1st dam

Runawa Renee SI 91, by Mr Jess Perry. Winner at 3, $19,111. Sister to **Jess On The Run** SI 99. Her first foals arrived in 2023.

2nd dam

MISS SOUTHERN DD SI 101, by FDD Dynasty. 4 wins to 4, $68,630, Tallahassee S., 2nd Bienvenido De Nuevo S. Sister to **MS SOUTHERN DYNASTY** SI 96, **A PRICELESS DASH** SI 95. Dam of 16 foals to race, 9 winners, 10 ROM–

JUICE IS LOOSE SI 109 (c. by One Famous Eagle). 6 wins to 5, $197,510, Two Rivers S. **[G3]**, Skip Zimmerman S., 2nd Boyd Morris S. [R] **[G2]**, Prairie Meadows Champ. Challenge **[G2]**, Canterbury Champ. Challenge **[G3]** twice, Will Rogers Downs Derby Challenge, 3rd Eastex S. **[G2]**, *finalist* in AQHA Challenge Champ. **[G1].**

Jess On The Run SI 99 (g. by Mr Jess Perry). 3 wins to 5, $153,983, 3rd Texas Classic Futurity **[G1]**.

Downtown Dynasty SI 94 (g. by One Famous Eagle). 2 wins to 5, $41,461.

DD Express SI 85 (g. by Mr Jess Perry). Winner to 3, $19,462.

3rd dam

Southern Price SI 91, by Corona Cartel. Winner at 2, $7,105. Sister to **SOUTHERN CARTEL** SI 108 ($360,361 **[G2]**), **Southern Corona** SI 101 ($37,724), Southern Price SI 91 (dam of **PRICELESS FEATURE** SI 110, $641,668 **[G1]**; granddam of **UPTOWN DYNASTY** SI 98, $760,023 **[G1]**; **UPTOWNE BABE** SI 92, $581,404 **[G1]**); half sister to **SOUTHERN DASHING VAL** SI 109 ($53,377 **[G3]**), Marys Southernpolicy SI 99 (dam of **WHIZKEY GLASSES** SI 94, $943,619 **[G1]**), etc. Dam of 23 foals to race, 17 ROM–

PRICELESS FEATURE SI 110 (Feature Mr Jess). 10 wins to 6, $641,668, Remington Champ. **[G1]**-NTR 440y, Sooner State S. [R] **[G1]**, Heritage Place Derby **[G2]**, 2nd Rainbow Derby **[G1]**, Sooner State S. [R] **[G1]**, All American Juvenile Inv., 3rd Refrigerator H. **[G1]**, Mr. Jet Moore S. [R] **[G3]**, Mr Jet Moore H. [R], *finalist* in Champion of Champions **[G1]**, Remington Park Inv. Champ. **[G1]**.

MS SOUTHERN DYNASTY SI 96 (FDD Dynasty). 2 wins to 4, $90,028, Hialeah Lassie Futurity, 3rd Hialeah Sophomore Inv. S. Dam of–

UPTOWN DYNASTY SI 98. 8 wins to 5, $760,023, Ruidoso Futurity **[G1]**, Corona Cartel Derby [R], 2nd Rainbow Futurity **[G1]**, *finalist* in All American Futurity **[G1]**, Ruidoso Derby **[G1]**, All American Gold Cup S. **[G1].**

UPTOWNE BABE SI 92. 3 wins to 3, $581,404, Heritage Place Futurity **[G1]**, 2nd Oklahoma Bred Futurity [R] **[G1]**, *finalist* in Oklahoma Derby **[G3]**.

MISS FAMOUS EAGLE SI 97. 2 wins to 3, $104,356, Paragon Oaks, 3rd Rainbow Oaks.

Mr Charlie Brown SI 86. Winner at 2, 2024, $20,781, 3rd Fair Meadows Juvenile S.

MISS SOUTHERN DD SI 101 (FDD Dynasty). Stakes winner, above.

MISS SOUTHERN JESS SI 108 (Gold Medal Jess). 4 wins to 3, $67,699, Gold Rush S.

A PRICELESS DASH SI 95 (FDD Dynasty). 2 wins to 3, $52,766, Remington Juv. [R].

High Flyn Eagle SI 110 (One Famous Eagle). 6 wins to 7, $86,756, 2nd Lobo Derby.

Southern Lulu SI 92 (Apollitical Jess). 3 wins to 4, $70,291, *finalist* in Heritage Place Futurity **[G1]**, Decketta S. **[G3]**, Keokuk S. **[G3]**.

Southern Mandee SI 80 (Ocean Runaway). Placed to 4, $14,016. Dam of–

Rogue From the South SI 98. 3 wins to 4, 2024, $58,255, 3rd Miss Polly Classic S. **[G2]**.

Embryo transfer.

Hip No. 738 | Consigned by Grant Farms LLC | **Hip No. 738**

Louisiana Down Perry

April 3, 2023 Brown Filly

	The Louisiana Cartel SI 109	Corona Cartel SI 97	Holland Ease SI 109 / Corona Chick SI 113
		The Louisiana Girl SI 100	Louisiana Slew TB / Little Blue Sheep SI 105
Louisiana Down Perry 6303314	Corona Down Perry SI 97 (2016)	Coronas Leaving You SI 103	Corona Cartel SI 97 / Lil Bit Rusty SI 103
		Second Down Perry SI 101	Mr Jess Perry SI 113 / Royal Down Dash SI 111

By THE LOUISIANA CARTEL SI 109 (2007). 5 wins, $127,941, Sam Houston Champ. Chlg. [G2]. Half-brother to JESS LOUISIANA BLUE SI 109 (Champion), LOUISIANA EYE OPENER SI 97. Sire of 330 ROM, 26 stakes winners, $11,342,684, including EC JET ONE SI 104 (Champion, $1,370,385, All American Derby [G1]), MI AMOR SECRETO SI 107 ($771,450, Downs At Albuquerque Fall Champ. [G1]), LOUISIANA LOVER SI 106 ($256,665, Blue River Derby [R]), MR SPUD SI 91 ($209,329, Firecracker Fut. [G2]), MRS KENNEDY TLC SI 92 ($199,146 [RG2]).

1st dam

CORONA DOWN PERRY SI 97, by Coronas Leaving You. 5 wins to 4, $84,693, Mr. Jess Perry Louisiana Downs S. [R] **[G3]**, 2nd Party Girl S. [R], 3rd Flashy Hemp S. [R], *finalist* in Opelousas S. [R] **[G2]**, Louisiana Champions Day Derby [R] **[G3]**. Sister to **SECOND DOWN LEAVING** SI 103. Dam of 1 foal of racing age, an unstarted 3-year-old.

2nd dam

Second Down Perry SI 101, by Mr Jess Perry. 2 wins to 3, $11,380. Sister to **Get Down Perry** SI 97. Dam of 7 foals to race, all ROM, 6 winners–

RUNAWAY SECOND DOWN SI 103 (g. by Sir Runaway Dash). 5 wins to 3, $432,076, Lee Berwick Futurity [R] **[G1]**, Louisiana Champions Day Juvenile S. [R] **[G2]**, Billy Montgomery S. [R].

SECOND DOWN LEAVING SI 103 (g. by Coronas Leaving You). 6 wins to 3, $188,859, Louisiana Juvenile S. [R], The Treme Derby [R], Billy Montgomery LAD S. [R], 2nd LQHBA Sale Futurity [R] **[G1]**, Louisiana Champions Day Juvenile S. [R] **[G2]**, 3rd Delta Louisiana Bred Derby [R], *finalist* in Louisiana Champions Day Derby [R] **[G3]**.

CORONA DOWN PERRY SI 97 (f. by Coronas Leaving You). Stakes winner, above.

3rd dam

ROYAL DOWN DASH SI 111, by First Down Dash. ***Champion 3-Year-Old***, ***Champion 3-Year-Old Filly***, 20 wins in 39 starts, 2 to 4, $405,384, All American Derby **[G1]**, AQHA Derby Challenge Champ. **[G2]**, West Texas Derby **[G2]**, New Mexico Champ. Challenge **[G3]**-NTR, 440y, Sunland Fall Derby **[G3]**, Buttons and Bows S. **[G3]**, New Mexico Derby Challenge-NTR, Cibola H., Ruidoso H., 2nd Sun Country Futurity **[G1]**, New Mexico Champ. Challenge **[G3]**, Go Together H. **[G3]**, 3rd World's Champ. Classic **[G1]**, *finalist* in All American Futurity **[G1]**. Half sister to **TIME FOR ROYAL CASH** SI 100 ($313,583, Golden State Futurity **[G1]**; dam of **DIVIDE THE CASH** SI 105, $448,643, Make It Anywhere H., 2nd Los Alamitos Champ. **[G1]**, 3rd Champion of Champions **[G1]**). Out of **Timeto Takeoff** SI 99 (***Broodmare of the Year twice***). Dam of 10 foals to race, 10 ROM–

Get Down Perry SI 97 (Mr Jess Perry). 3 wins to 5, $159,677, 2nd Vessels Maturity **[G1]**, Lovington H., Chicado V H., Old Habits H., *finalist* Golden State Million Futurity **[G1]**, Refrigerator H. **[G1]**. Sire.

Royal Down Jolla SI 97 (Streakin La Jolla). Winner at 2, $16,524, 2nd Four Corners Futurity **[G3]**. Dam of–

NCC Anchorman SI 102. 3 wins to 5, $62,674, *finalist* Prairie Meadows Challenge **[G2]**.

Real Royal Down SI 103 (Mr Jess Perry). Placed to 3. Dam of–

REAL WAGON SI 97. 5 wins, $129,344, Terrace Hill S. [R], 2nd Polk County Derby [R].

Kays Dynasty SI 97. 4 wins to 8, $109,177, 2nd Future of Iowa S. [R] 3 times, 3rd Future of Iowa S. [R].

My T Oak Tree SI 94. 4 wins to 5, $70,002, 3rd Terrace Hill S. [R].

Jesses Royal Dash SI 90 (Mr Jess Perry). Unplaced. Dam of–

Mr Sippin Corona SI 98. 3 wins to 4, $43,794, 3rd Signature S.

TF Jess A Runaway SI 90. 2 wins to 3, $30,956, 2nd Billy Montgomery LAD S. [R].

Bottoms Up Corona SI 97. 3 wins to 5, $37,763. Dam of–

Hope Rambles On SI 99. 7 wins to 5, $60,758, 2nd Ontario Sires Stakes Mat. [R].

ENGAGEMENTS: Black Gold, Speedhorse Fut.; eligible for TQHA Sires' Cup Fut.

Embryo transfer.

Hip No. 739 Consigned by Red River Equine, Agent for McColee Land & Livestock LLC **Hip No. 739**

Moms Favorite Child

February 16, 2023 Bay Filly

Moms Favorite Child 6293153	Favorite Cartel SI 104	Favorite Trick TB	Phone Trick
			Evil Elaine
		Shenoshercorona SI 91	Corona Cartel SI 97
			Shenoshespecial SI 91
	Runaway Preslee SI 85 (2014)	Corona Cartel SI 97	Holland Ease SI 109
			Corona Chick SI 113
		Runaway Wave SI 105	Runaway Winner SI 104
			In The Curl TB

By FAVORITE CARTEL SI 104 (2007). 9 wins, $607,669 [G1]. Sire of 903 ROM, 121 stakes winners, $47,554,230, 7 champions, including TRANE STATION V SI 97 (Champion, $1,754,152 [G1]), CYBER ATTACK SI 101 (Champion, $1,721,346 [G1]), CARTEL JESS ROCKIN SI 96 (Champion, $849,101 [G1]), TELL CARTEL SI 105 (Champion, $796,386 [G1]), GOLDEN BOI SI 98 (Champion, $721,647 [G1]), TARZANITO SI 102 (Champion, $429,657 [G1]), JUST A KOOL BOY SI 110 (Champion, $211,861 [G2]), BOMB CYCLONE SI 104 ($1,446,063 [G1]), POWERFUL FAVORITE.

1st dam

Runaway Preslee SI 85, by Corona Cartel. Placed to 3, $9,057, 3rd Turf Paradise Juvenile Challenge S. Sister to **THE OCEAN KING** SI 104, **Runnin For Corona** SI 106. Dam of 12 foals of racing age (one 2-year-old), 7 to race, 3 winners, 5 ROM–

Runaway Wildfire SI 89 (g. by Walk Thru Fire). 4 wins to 3, $47,257, 3rd Ruidoso || Juvenile Inv. S., *finalist* in EVD Futurity **[G3]**.

Swype Right SI 103 (f. by Apollitical Jess). 2 wins to 4, $46,672.

2nd dam

Runaway Wave SI 105, by Runaway Winner. ***AQHA Dam of Distinction***, ***Broodmare of the Year (2005)***, Winner at 2, $79,183, 3rd Dash For Cash Derby **[G2]**, *finalist* in Texas Classic Derby **[G1]**. Dam of 39 foals to race, 30 winners, 31 ROM–

OCEAN RUNAWAY SI 105 (c. by First Down Dash). ***Champion 2-Year-Old***, ***Champion 2-Year-Old Colt***, ***Champion 3-Year-Old Colt***, 10 wins in 19 starts to 3, $1,642,498, Los || Alamitos Million Futurity **[G1]**, Golden State Million Futurity **[G1]**, etc. Sire.

WAVE CARVER SI 104 (c. by First Down Dash), ***World Champion***, ***Champion 3-Year-Old***, || ***Champion 3-Year-Old Colt***, 11 wins in 18 starts to 3, $1,005,946, Los Alamitos Super || Derby **[G1]**, Champion of Champions **[G1]**, Governor's Cup Derby [R] **[G2]**, etc. Sire.

WAVE HER DOWN SI 95 (f. by First Down Dash). 3 wins in 6 starts at 2, $436,415, Ed || Burke Million Futurity **[G1]**.

TRISK SI 102 (c. by First Down Dash). 5 wins to 5, $254,233, Southern California Derby **[G1]**, || Jens List Calif. Breeders S. [R], 2nd California Champ. Challenge **[G2]**, etc. Sire.

AQUAFINA SI 99 (f. by First Down Dash). 4 wins to 4, $188,336, Los Alamitos Derby || Challenge, 2nd Hialeah Lassie Futurity, Hialeah Sophomore Inv, 3rd Sam Houston || Futurity **[G1].** Dam of **AQUA FLASH** SI 96 ($204,518), **MR RICKS** SI 97 ($185,477), **CORONA SPRINGS** SI 106 ($93,963), **HEAR ME ROARRR** SI 98 ($48,664), **Jess A Boy** SI 104 ($50,133), **Aqua Girl** SI 97 ($48,245); granddam of **TS PERRY KOOL** SI || 96 ($88,180), **Acapulco Bay** SI 94 ($97,685 **[G3]**), **Cumbia** SI 94 ($27,230).

LITTLE SURFER SI 104 (f. by First Down Dash). 5 wins to 5, $102,749, Hialeah Derby-NTR, || etc; *finalist* **[G1]**. Dam of **UNCLE D** SI 96 (***Champion 2-Year-Old***, $689,165 **[G1]**). **MRS KVN** SI 98 ($158,981), **RIP TIDE** SI 107 ($123,283), **Call Me Cole** SI 93 ($298,122 **[G1]**), || **Griffindore** SI 91 ($42,455 **[G2]**); granddam of **One Famous Trick** SI 99.

THE OCEAN KING SI 104 (c. by Corona Cartel). 5 wins to 6, $96,830, Signature S., City || of Hialeah S., Roble Rojo S., 2nd Eastex S. **[G2]**, Dash For Speed S., etc. Sire.

WHIP CURL SI 96 (Carters Cartel). 3 wins to 3, $24,853, Sandy Downs Distaff Chlg. Dam of || **WHY** SI 95 ($74,327), **TF JESS DOING CURLS** SI 101 (to 3, 2024, $61,440).

Sir Runaway Dash SI 97 (c. by First Down Dash). 4 wins to 5, $120,706, 2nd Golden || State Derby **[G1]**, Z Wayne Griffin S., 3rd Z Wayne Griffin S., *finalist* **[G1]**. Sire.

Bring The Bling SI 97 (c. by First Down Dash). 2 wins to 4, $67,320, 2nd El Primero Del || Ano Derby **[G2]**, 3rd Farnam S., *finalist* in Los Alamitos Winter Derby **[G1].**

Runnin For Corona SI 106 (Corona Cartel). Winner, $59,098, 2nd Sam Houston Dby **[G3]**.

Seaside SI 91 (First Down Dash). Winner at 2, $38,296, 2nd Hialeah Lassie Futurity, etc. Dam of **TWO IF BY SEA** SI 104, **Seaside Eagle** SI 84.

ENGAGEMENTS: All American, Rainbow, & Ruidoso Fut., Los Alamitos Two Million Fut., Golden State Million Fut.

Embryo transfer.

Hip No. 740 | Consigned by Dunn Ranch, Agent | **Hip No. 740**

Poppin Off

April 20, 2023 Sorrel Colt

Poppin Off
X0759182

Tempting Dash SI 112
- First Down Dash SI 105
  - Dash For Cash SI 114
  - First Prize Rose SI 98
- A Tempting Chick SI 99
  - Chicks Beduino SI 104
  - Tempt Me Not SI 98

Poppin Bottles TB (2017)
- New Year's Day
  - Street Cry
  - Justwhistledixie
- Blitzing
  - Montbrook
  - We Are Strike Ng

By TEMPTING DASH SI 112 (2007). Champion 2-Year-Old Colt, $673,970 [G1]-NTR. Sire of 502 ROM, 39 stakes winners, $18,256,050, including KISS MY HOCKS SI 109 (Champion 2-Year-Old, $1,199,385 [G1]), AINT SHE TEMPTING SI 97 ($727,427 [G2]), HOTSEMPTING SI 99 ($682,793, Ruidoso Derby [G1]), DASHING TRES SI 98 ($597,064, Rainbow Derby [G1]), LOVETHEWAYYOULIE SI 96 ($456,472, Heritage Place Fut. [G1]), GETTHERE FAST SI 106 ($441,919 [G2]), FM IM A ZATANAZ TOO SI 96 ($330,749 [G2]), TEMPTING DESTINY SI 95.

1st dam

Poppin Bottles TB, by New Year's Day. Unplaced. Dam of 1 foal of racing age–
- Bottle It Up SI 89 (g. by Tempting Dash). Winner at 2, 2024, $7,822.

2nd dam

BLITZING, by Montbrook. 3 wins at 2, $134,767, Letellier Mem. S. [L], 3rd Schuylerville S. **[G3]**. Dam of 5 foals to race, 2 winners–
- Bombardeo TB (g. by Violence). 2 wins to 3, $45,465.
- Midnight Ambition TB (c. by Tale of the Cat). Winner to 3, 2024, $39,001.
- Kisses From Kate TB (f. by Harlan's Holiday). Unraced. Dam of–
  - Kisses So Sweet TB. 5 wins to 5, 2024, $73,467.
  - Fearless Anna TB. 3 wins to 5, $51,165.

3rd dam

WE ARE STRIKE NG, by Twilight Agenda. 7 wins at 3 and 4, $229,549, Hillsborough H. **[G3]**, Luther Burbank H., 2nd Star Gem H., Alameda County Fillies and Mares H., San Leandro H. Dam of 6 foals to race, 6 winners–
- **BLITZING** TB (Montbrook). Stakes winner, above.
- **Whiteface** TB (Exploit). Winner at 2, $33,490, 2nd Tippett S. Dam of–
  - Whiteville TB. 3 wins to 6, $39,282.
  - Swamp Sister TB. Winner to 4, $24,362.
- Coupee TB (Johannesburg). 5 wins to 7, $86,563.
- Should TB (Trippi). 8 wins to 7, $74,336. Dam of–
  - Forgotaboutme TB. 7 wins to 9, $90,191.
  - Strike a Storm TB. 2 wins to 6, $44,336.
- Lunarstrike TB (Lunarpal). 4 wins to 8, $61,850.
- Striking Tiger TB (Roar of the Tiger). Winner to 3, $40,870.

4th dam

Quick Strike, by Silver Hawk. 3 wins to 6, $21,343. Half sister to **CIRCLE OF GOLD** TB ($57,349). Dam of 6 foals to race, 4 winners–
- **WE ARE STRIKE NG** TB (Twilight Agenda). Stakes winner, above.
- Silent Prey TB (Prospector's Music). 11 wins to 9, $122,227.
- Bright Shining TB (Marquetry). Placed to 4, $11,445. Dam of–
  - **JOLIE ANGE** TB. 11 wins to 6, $211,728, Sadie Hawkins S. [R]. Dam of–
    - More Please TB. 3 wins to 6, $66,065.
  - **BRAVURA** TB. 5 wins to 3, $141,005, West Virginia Division of Tourism Breeders' Classic S. [R], West Virginia Futurity [R], Ruth C. Funkhouser S. [R], 3rd Triple Crown Nutrition Breeders' Classic S. [R].
  - **Staubach** TB. 5 wins to 8, $158,544, 2nd West Virginia Lottery Breeders' Classic S. [R], 3rd Robert G. Leavitt Mem. H. [R].
  - **Kittihawk** TB. 3 wins to 7, $71,123, 3rd Golden Gull Chris Brown Mem. S. [R]. Dam of–
    - Classy Di TB. Winner to 6, $37,719.
  - Navy Dame TB. 4 wins to 5, $78,480.
    - Glenorie TB. 5 wins to 6, $73,810.
  - Apple of My Eye TB. 5 wins to 4, $43,265. Dam of–
    - Beat the Dealer TB. 6 wins to 6, $180,390.
    - Real Fancy TB. 3 wins to 5, $102,057.

Hip No. 741 | Consigned by Burns Ranch, Agent | **Hip No. 741**

Gallopin Goose

February 6, 2023 Sorrel Colt

Gallopin Goose
6283117

Favorite Cartel SI 104
- Favorite Trick TB
  - Phone Trick
  - Evil Elaine
- Shenoshercorona SI 91
  - Corona Cartel SI 97
  - Shenoshespecial SI 91

Girls Eye Too SI 89 (2005)
- Mr Eye Opener SI 106
  - Dash For Cash SI 114
  - Bedawee SI 92
- Docs First Card SI 97
  - First Down Dash SI 105
  - Miss Nevada Bev SI 82

By FAVORITE CARTEL SI 104 (2007). 9 wins, $607,669 [G1]. Sire of 903 ROM, 121 stakes winners, $47,554,230, 7 champions, including TRANE STATION V SI 97 (Champion, $1,754,152 [G1]), CYBER ATTACK SI 101 (Champion, $1,721,346 [G1]), CARTEL JESS ROCKIN SI 96 (Champion, $849,101 [G1]), TELL CARTEL SI 105 (Champion, $796,386 [G1]), GOLDEN BOI SI 98 (Champion, $721,647 [G1]), TARZANITO SI 102 (Champion, $429,657 [G1]), JUST A KOOL BOY SI 110 (Champion, $211,861 [G2]), BOMB CYCLONE SI 104 ($1,446,063 [G1]), POWERFUL FAVORITE.

1st dam

Girls Eye Too SI 89, by Mr Eye Opener. Placed. Dam of 8 foals of racing age, 6 to race, 5 winners–

BAD MONKEY SI 99 (g. by Capo De Capi). 6 wins to 3, $201,786, AQHA Juvenile Challenge Champ. **[G2]**, Ruidoso Champ. Challenge **[G3]**, Ruidoso Derby Challenge, 2nd AQHA Derby Challenge Champ. **[G3]**, MQHRA SSA Futurity [R], *finalist* in Dash For Cash Futurity **[G2].**

ALL NIGHT ROC SI 101 (g. by A Revenant). 5 wins in 8 starts to 3, $87,023, Leo Beau Dash S., 3rd Dash For Cash Futurity **[G2]**.

Okie Paint Job SI 109 (g. by PYC Paint Your Wagon). 2 wins to 6, $36,556, *finalist* in Heritage Place Derby **[G2]**.

Bad Girl Phase SI 91 (f. by Carters Cartel). 3 wins to 3, $23,026.

Bottle Up And Go SI 97 (g. by Coronas Leaving You). 2 wins to 4, $22,579.

2nd dam

DOCS FIRST CARD SI 97, by First Down Dash. ***AQHA Dam of Distinction***, 5 wins to 3, $96,104, San Juan Capistrano H., 2nd Governor's Cup Futurity [R] **[G1]**, Kindergarten Futurity **[G2]**, Mariposa H., *finalist* in Ed Burke Mem. Futurity **[G1].** Dam of 22 ROM–

SECRET CARD SI 105 (f. by Raise A Secret). ***Champion 2-Year-Old Filly***, 7 wins to 3, $367,114, Kindergarten Futurity **[G1]**, 2nd Golden State Futurity **[G1]**, Ed Burke Mem. Futurity **[G1]**, California Sires' Cup Derby [R] **[G2].** Dam of–

Make It Secret SI 95. 3 wins to 3. $31.875. 2nd Los Alamitos Million Juv. [R] **[G3]**.

Separate Card SI 93. 2 wins to 5, $22,898, 2nd California Breeders Sprint S. [R].

Dutch Secret SI 91. 2 wins to 3, $10,800. Dam of **Looks On Fleek** SI 90, Docs First Fire SI 98 (5 wins, $160,171, *finalist* in Ed Burke Million Futurity **[G1]**); granddam of **MUY PELIGROSITO** SI 108 ($420,889 **[G2]**).

Separate Secrets SI 93. 4 wins in 6 starts, $80,776, *finalist* All American Fut.**[G1]**. Sire.

Club Pro. Unraced. Dam of **Favorite Fire Boy** SI 95 ($41,665).

DOCS APOLLO SI 99 (g. by Apollo TB). 6 wins to 5, $187,186, Golden State Derby **[G1]**, 3rd SunRay Park Marathon H., *finalist* in Golden State Million Futurity **[G1]**.

TWIN SPIRES SI 97 (g. by Separatist). 5 wins to 5, $181,435, Kindergarten Futurity **[G1]**, 2nd Make It Anywhere Overnight H., 3rd Fort Erie Maturity.

CARTELS FIRST CARD SI 103 (g. by Corona Cartel). 6 wins to 7, $162,222, Arapahoe Express S., Dash For Speed S., 2nd O B Cockerell H. **[G2]**, Ed Burke Mem. Juvenile, *finalist* in Los Alamitos Super Derby **[G1]**, Los Alamitos Winter Derby **[G1].**

Docs Best Card SI 91 (c. by Corona Cartel). 5 wins to 3, $784,318, 2nd Los Alamitos 2 Million Futurity **[G1]**, Golden State Million Fut. **[G1]**, Ed Burke Million Fut. **[G1].** Sire.

Tres Primeros SI 98 (g. by Tres Seis). 6 wins to 8, $117,304, 2nd Snowbound Superstar H., 3rd Master Salls H., *finalist* in El Primero Del Ano Derby **[G2]**.

One More Card SI 91 (f. by Carters Cartel). 3 wins to 3, $40.774. 2nd Holiday H., Garden Grove H., *finalist* **[G2]**. Dam of **Onemorewildtrain** SI 99 ($134,916).

Docs First Cartel SI 92 (g. by Corona Cartel). 4 wins to 6, $32,312, 2nd Signature S.

Docs Flying Card SI 96 (g. by Strawfly Special). 4 wins to 7, $26,965, 3rd Stockton Derby.

Call Me The Breez SI 80. Placed at 2. Dam of **CHIRIS THE BREEZ** SI 99 ($35,767).

Docs Check. Dam of **ABC NALAKI** SI 99 ($28,016), **Doctor Fantastic** SI 105 ($61,039).

ENGAGEMENTS: All American, Rainbow, & Ruidoso Fut.

Accredited Oklahoma Bred.

Hip No. 742 | Consigned by Cavenaugh Quarter Horses LLC | **Hip No. 742**

D Moonbow

March 6, 2023 Sorrel Colt

D Moonbow
6265376

Uncle D SI 96
- Corona Cartel SI 97
  - Holland Ease SI 109
  - Corona Chick SI 113
- Little Surfer SI 104
  - First Down Dash SI 105
  - Runaway Wave SI 105

Betty Jess B SI 95 (2008)
- Mr Jess Perry SI 113
  - Streakin La Jolla SI 99
  - Scoopie Fein SI 99
- Sheza Lilbituino SI 96
  - Takin On The Cash SI 109
  - Beduinos Rusty SI 106

By UNCLE D SI 96 (2017). Champion 2-Year-Old, 4 wins, $689,165, Rainbow Fut. [G1], All American Juv. S., 2nd Heritage Place Fut. [G1]. Brother to RIP TIDE SI 107. Half-brother to MRS KVN SI 98. His first foals are 2-year-olds. Sire of 17 ROM, including ANNA BELLE SI 95 (2 wins, $83,311, FL Lady Bug S. [RG3]), HEAVENS UNCLE SI 91 (2 wins, $371,832, OK-Bred Fut. [RG1]), Ruth D SI 88 (2 wins, $35,423, fnl FL Lady Bug S. [RG3]), Axle D SI 87 (winner, $20,344), D Fawn SI 92 (2 wins, $19,183), Lady D SI 82 (2 wins, $19,078), Annie D SI 88 ($17,830).

1st dam

Betty Jess B SI 95, by Mr Jess Perry. Winner at 2, $18,749, *finalist* in Valley Junction Futurity **[G3]**. Sister to **JESS A LIL BIT MORE** SI 108. Dam of 10 foals of racing age (two 2-year-olds), 8 to race, 2 winners, 5 ROM–

Tell Betty SI 95 (f. by Teller Cartel). 4 wins to 4, $50,231.

The Bees D SI 82 (f. by Uncle D). Winner at 2, 2024, $11,335.

2nd dam

Sheza Lilbituino SI 96, by Takin On The Cash. 4 wins to 3, $30,346, *finalist* in Sam Houston Futurity **[G1]**. Dam of 20 foals to race, 13 winners, 15 ROM–

JESS A LIL BIT MORE SI 108 (f. by Mr Jess Perry). 6 wins to 4, $145,165, Dash For Cash Derby **[G1]**, TQHA Sires' Cup Derby [R] **[G3]**. Dam of–

FERNWEH SI 97. 6 wins in 7 starts to 3, $558,611, Ruidoso Futurity **[G1]**, Oklahoma Bred Derby [R] **[G2]**.

ABUNDANZ SI 120. 4 wins to 4, $71,817, Prairie Meadows Champ. Challenge **[G2]**. Set NTR at Horseshoe Indianapolis, 330y in 0:16.275.

Portfolioh SI 93. 5 wins to 3, $62,247, 2nd Sam's Town S., 3rd TQHA Sires' Cup Derby [R], *finalist* in Hobbs America Futurity **[G2]**.

Valorus SI 86. 2 wins to 3, $54,869, 2nd Hobbs America Futurity **[G2]**, *finalist* in Southwest Juvenile Champ. S. **[G1]**, West Texas Futurity **[G2]**.

Gold Rrrush SI 99. 3 wins to 6, $51,103. 3rd Roble Rojo Bonus Challenge S. Sire.

Audi Murphi SI 97. Winner to 3, $39,631, 2nd Gillespie Fair Futurity S. *fnl* [R] **[G3]**.

Tinalicious SI 86. Placed to 3, $7,556, *finalist* in Sam Houston Juv. Chlg. **[G3]**. Dam of **TEMPTING ALIBI** SI 98 ($95,466), **Tempting Dude** SI 90.

SEXY AND I KNOW IT B SI 114 (g. by Apollitical Jess). 9 wins to 6, $100,782, Rocky Heinzig S., Fair Meadows Maturity, 2nd Golden Driller S.

PALOMA BLANCA B SI 98 (f. by Prospect To The Top). Winner to 4, $66,313, Selma S., 2nd TQHA 250 S. [R], 3rd TQHA Sale Futurity [R] **[G2]**. Dam of–

Jess The One SI 102. 3 wins to 3, $89,650, 3rd TQHA Sale Sophomore S. [R].

Petey Wheat SI 101 (f. by Oak Tree Special). 2 wins to 4, $38,703, 2nd Joe Turner S.

Jess A Lil Bit SI 94 (f. by Feature Mr Jess). 2 wins to 3, $17,032, *finalist* **[G2]**. Dam of–

RONNIE JAMES SI 101. 7 wins to 4, $263,894, Firecracker Futurity **[G2]**, 2nd Evangeline Downs Derby, 3rd Firecracker Derby, *finalist* Texas Classic Fut. **[G1]**.

THE LIZZARD KING SI 105. 10 wins to 7, $199,584, Develop A Plan S. **[G3]**, Evangeline Derby, Miss Polly Classic S., Swift S. twice, 2nd Sam Houston Derby **[G3]**, etc.

HAND OF DOOM SI 97. 3 wins to 5, $77,743, Harley Greene Derby [R].

Killer Kween SI 98. Winner to 3, $36,550, 2nd Harley Greene Derby [R].

Jess A Lil Bit Hero SI 94. Winner to 3, $32,026, 3rd Jaguar Rocket Futurity [R].

Firebawl SI 96. 3 wins to 4. $41,650. Dam of **HF WHOOPI** SI 99 ($137,499), **LEAVING WITH FIRE** SI 93 ($106,130).

Mama Rosa B SI 91 (f. by Corona Cartel). Winner to 4, $24,339. Dam of **CD Mamas Boy** SI 105 ($151,795 [R] **[G1]**).

Greystone Girl SI 92 (f. by FDD Dynasty). 2 wins to 3, $10,833. Dam of **Hot Girl Summer B** SI 109 ($56,602 **[G3]**).

ENGAGEMENTS: AQHA Challenge, All American, Rainbow, & Ruidoso Fut.

Accredited Oklahoma Bred; embryo transfer.

Hip No. 743 | Consigned by Roger Daly, Agent for Michele & Craig Snider | **Hip No. 743**

Winstun

February 3, 2023 Gray Colt

Winstun
6299007

Tempting Dash SI 112
- First Down Dash SI 105
  - Dash For Cash SI 114
  - First Prize Rose SI 98
- A Tempting Chick SI 99
  - Chicks Beduino SI 104
  - Tempt Me Not SI 98

Winerette SI 88 (2016)
- Big Daddy Cartel SI 94
  - Corona Cartel SI 97
  - Miss Racy Eyes SI 98
- Alice K White SI 99
  - First Down Dash SI 105
  - Champagne Lane SI 106

By TEMPTING DASH SI 112 (2007). Champion 2-Year-Old Colt, $673,970 [G1]-NTR. Sire of 502 ROM, 39 stakes winners, $18,256,050, including KISS MY HOCKS SI 109 (Champion 2-Year-Old, $1,199,385 [G1]), AINT SHE TEMPTING SI 97 ($727,427 [G2]), HOTSEMPTING SI 99 ($682,793, Ruidoso Derby [G1]), DASHING TRES SI 98 ($597,064, Rainbow Derby [G1]), LOVETHEWAYYOULIE SI 96 ($456,472, Heritage Place Fut. [G1]), GETTHERE FAST SI 106 ($441,919 [G2]), FM IM A ZATANAZ TOO SI 96 ($330,749 [G2]), TEMPTING DESTINY SI 95.

1st dam

Winerette SI 88, by Big Daddy Cartel. 2 wins at 2, $26,978. Sister to **BIGG DADDY** SI 98, **DADDYSQUEENOFALICE** SI 99. Dam of 2 foals of racing age (one 2-year-old), 2 to race–

Gatlan SI 92 (g. by Flying Cowboy 123). Winner at 2, 2024, $17,901, *finalist* in Louisiana || Downs Futurity **[G2]**.

2nd dam

ALICE K WHITE SI 99, by First Down Dash. ***Champion 3-Year-Old Filly***, 5 wins to 3, $276,837, Golden State Derby **[G1]**, La Primera Del Ano Derby **[G2]**, 3rd Mildred Vessels H. **[G1]**, *finalist* in Governor's Cup Futurity [R] **[G1]**, Governor's Cup Derby [R] **[G1]**. Half sister to **KENDALL JACKSON** SI 114 ($409,244 **[G1]**), **JESSE LANE** SI 98 ($304,123 [R] **[G2]**). Dam of 30 foals to race, 21 winners, 28 ROM–

ASTICA SI 110 (f. by Jesse James Jr). ***Champion 3-Year-Old Filly***, 9 wins to 4, $411,623, NM Fillies Champ. [R] **[G1]**, Zia Derby [R] **[G2]**, Wooten/Valentini H. [R] **[G2]**, First Moonflash S. [R], Pelican S. [R]-NTR, 2nd NM Fillies Champ. [R] **[G1]**, etc. Dam of–

ASSCHER SI 98. 5 wins to 3, 2024, $318,290, Los Alamitos Oaks **[G1]**, Holiday H., S., 2nd Rainbow Oaks **[G1]**, *finalist* in Rainbow Futurity **[G1]**.

WENTE SI 98 (g. by Big Daddy Cartel). 2 wins to 3, $149,779, Shue Fly S. [R], 3rd New Mexico Breeders S. [R] **[G3]**.

Fanncee SI 104 (f. by Big Daddy Cartel). 3 wins to 5, $207,078, 2nd Zia Derby [R] **[G2]**, Wooten/Valentini S. [R] **[G2]**, NMSF Futurity [R] **[G3]**, Mountain Top Derby [R], 3rd NM Fillies Champ. [R], Champagne Lane S. [R], *qualified* to Zia Fut. [R] **[G1]**.

Valiant Astica SI 99. 3 wins to 3, $195,957, 2nd Rainbow Oaks, *fnl*Rainbow Fut. **[G1]**.

Codex SI 101 (g. by Big Daddy Cartel). 4 wins to 3, $164,262, 2nd Mountain Top Derby [R], *finalist* in Zia Futurity [R] **[G1]**, New Mexico State Fair Futurity [R] **[G2].**

Bregman SI 105. 4 wins to 5, 2024, $105,990, 3rd La Fiesta Futurity, *finalist* **[G3]**.

Valiantt SI 97. 4 wins, $70,881, 3rd Kaweah Bar H. **[G3]**, *fnl* Texas Classic Derby **[G1].**

BIGG DADDY SI 98 (g. by Big Daddy Cartel). 7 wins to 4, $753,768, Zia Futurity [R] **[G1]**, Zia Derby [R] **[G2]**, 2nd All American Futurity **[G1]**, 3rd Mountain Top Futurity [R] **[G3].**

WHITE LIGHTENIN SI 107 (g. by Eye Am King). 5 wins to 4, 2024, $356,023, New Mexico Classic Derby [R] **[G2]**, Red or Green S. [R] **[G2]**, 2nd New Mexico State Fair Futurity [R] **[G2]**, 3rd Zia Juvenile S. [R], Jess Burner S. [R].

DADDYSQUEENOFALICE SI 99 (f. by Big Daddy Cartel). 2 wins to 3, 2024, $191,810, Mountain Top Futurity [R] **[G2]**, 3rd Zia Derby [R] **[G2]**, Sunburst S. [R] **[G3]**.

White Knight SI 106 (g. by Eye Am King). 3 wins to 3, $144,401, 2nd New Mexico Classic Derby [R] **[G2]**, 3rd Zia Derby [R] **[G2]**, New Mexico State Fair Derby [R] **[G3]**.

Swiss White Wine SI 97 (g. by Swissle Stick TB). 3 wins to 5, $75,155, 3rd James Isaac Hobbs S. **[G3]**, *finalist* in Mesilla Valley Speed H. [R] **[G2]**, Lovington S. **[G2]**.

Tuscan Redd SI 96 (g. by Jesse James Jr). 2 wins to 3, $54,980, 3rd Zia Fut. [R] **[G1]**.

White Russsian SI 91 (g. by Swissle Stick TB). 3 wins, $38,331, 2nd Four Corners Fut.

Tres Of Alice SI 99 (f. by Tres Seis). Winner to 3, $5,038. Dam of **DONELLI** SI 96 ($420,604 [R] **[G3]**); granddam of **HARKEN** SI 95 (at 2, 2024, $231,414, Mountain Top Fut. [R] **[G2]**), **Daou** SI 98 (at 2, 2024, $49,434), **Marisma** SI 97 (to 3, 2024).

Bigg Alice SI 92 (f. by Big Daddy Cartel). 2 wins to 4, $34,386. Dam of **BIGG SHADES OF GRAY** SI 85 (to 3, 2024, $38,520), **Royal Post** SI 108 (to 3, 2024, $53,391).

ENGAGEMENTS: AQHA Challenge.

Hip No. Consigned by Fontenot Running Horses LLC, Agent for Blackmon Quarter Horses LLC **Hip No.**

744

Good Reason To Win

744

January 28, 2023 Bay Colt

Good Reason To Win
6319079

Good Reason Sa SI 102	Favorite Trick TB	Phone Trick	
		Evil Elaine	
	Queen Of Appeals SI 99	First Down Dash SI 105	
		Totally Illegal SI 105	
Jess Found Joy SI 89 (2011)	Mr Jess Perry SI 113	Streakin La Jolla SI 99	
		Scoopie Fein SI 99	
	Endless Delight SI 96	Royal Quick Dash SI 101	
		Fortune Of Delight SI 107	

By GOOD REASON SA SI 102 (2007). Champion, 7 wins, $1,446,727, Los Alamitos Two Million Fut. [G1]. Sire of 123 ROM, 12 stakes winners, $6,737,772, including JESS GOOD CANDY SI 96 (Champion 2-Year-Old, $2,014,703, All American Fut. [G1]), JESS GOOD REASON SI 96 (Champion, $422,234, Charger Bar H. [G1]), JESS GOOD WINE SI 111 ($579,413, Remington Champ. [G1]), WOOP DEE DOO SI 107 ($264,573, Heartland Fut), REASON TO FLY MV SI 93 ($246,211 [G1]), GOOD WAGON SA SI 93 ($198,278).

1st dam

JESS FOUND JOY SI 89, by Mr Jess Perry. 4 wins at 2, $28,840, Autumn H. Dam of 7 foals of racing age (two 2-year-olds), 4 to race, 2 ROM–

Wicked Reason SI 105 (f. by Good Reason SA). 2 wins to 4, 2024, $64,159.

2nd dam

Endless Delight SI 96, by Royal Quick Dash. Winner in 1 start at 2, $31,308, *qualified* to Heritage Place Futurity **[G1]**. Dam of 6 foals to race, 5 winners–

JESS FOUND JOY SI 89 (f. by Mr Jess Perry). Stakes winner, above.

Endless Enchantment SI 99 (f. by Carters Cartel). 5 wins to 4, $27,758, 2nd Wyoming Downs Futurity.

Hotfoot Hero SI 101 (f. by Valiant Hero). 4 wins to 4, $19,982, 3rd South Valley Futurity.

Venetian Paradise SI 89 (f. by Pappasito). 3 wins to 5, $31,949. Dam of–

Wiskey River SI 101. 3 wins to 3, $46,112.

Forever Real (f. by Mr Jess Perry). Unraced. Dam of–

JJ HEZA FAST DASH JR SI 104. 7 wins to 5, $173,638, Open Me A Corona S. [R] **[G2]**, Esplanade S., Leverne Perry S. [R], 2nd Vals Fortune S. [R] **[G2]**, Flying Breed S. [R], 3rd Miss Polly Classic **[G2]**, Mid City S. [R] **[G3]**, Opelousas S. [R] **[G3].**

Sunset Stunner (f. by Corona Cartel). Unraced. Dam of–

REY CARTEL SI 111. 5 wins to 3, $26,061, Clasico Salvador Onate [R]. Set NTR 220y.

MOONIN CORONA SI 82. 2 wins in 4 starts at 2, ($25,638 USA), in Mexico, Hipodromo Juvenile Challenge, Criadores Mexicanos S. [R].

3rd dam

FORTUNE OF DELIGHT SI 107, by Six Fortunes. ***AQHA Dam of Distinction***, ***Broodmare of the Year (1999)***, 8 wins to 4, $100,269, El Tesoro de Oro Derby, 2nd Rainbow Silver Cup **[G1]**, etc. Half sister to **TRES SEIS** SI 97 (***Champion,*** $856,901 **[G1]**), **DEAN MIRACLE** SI 104 (***Champion***). Dam of 17 foals to race, 15 winners, 16 ROM–

A DELIGHTFUL DASHER SI 102 (Takin On The Cash), ***Champion 2-Year-Old***, ***Champion 2-Year-Old Gelding***, 8 wins in 14 starts to 3, $1,660,525, All American Futurity **[G1]**, Golden State Futurity **[G1]**, Rainbow Fut.**[G1]**, All American Derby **[G1].**

HES MY DASHER SI 102 (Dash Thru Traffic), ***Champion 2-Year-Old Gelding***, 11 wins to 6, $575,774, Rainbow Futurity **[G1]**, Double Bid H., 2nd Champion of Champions **[G1]**, Los Alamitos Derby **[G1]**, Los Alamitos Winter Champ. S. **[G1]**, etc.

A DELIGHTFUL LEGACY SI 105 (First Down Dash). 4 wins in 6 starts at 2, $179,153, All American Juv. [R] **[G3]**, *finalist* in Los Alamitos Million Fut. **[G1]**. Dam of **INSEPERABLE** SI 96 (***Champion***, $672,756 **[G1]**), **SEPERATE INTEREST** SI 98 ($486,761 **[G3]**), **TELL OF THE PAST** SI 90 ($62,409), **Mr Apollo Jess** SI 99 ($220,141 [R] **[G3]**), **Jess Before Dawn** SI 95 ($152,328 **[G1]**), **Redneck Ryan** SI 99 ($140,942 **[G3]**), **Teller No Lies** SI 102 ($103,932), **Political Nonsense** SI 96 ($51,668 **[G1]**); granddam of **CHAINMAN** SI 88 ($188,217 **[G2]**). **INSEPERABLE BLOOD** SI 93 ($136,409). **PAINT YOUR LEGACY.**

BUCKSHOT DELIGHT SI 101 (First Down Dash). 3 wins to 3, $119,682, La Mariposa H. **[G3]**, 3rd Rainbow Fut. **[G1]**. Granddam of **BR ENAMORADO** SI 91 ($129,781 [R] **[G3]**).

INDEED A DELIGHT SI 94 (f. by Wave Carver). 2 wins to 3, $48,947, Rainbow Juv.

A Fortunate Choice SI 92. 3 wins to 3, $65,848, 2nd Sunland Park Winter Futurity **[G2]**.

ENGAGEMENTS: All American, Rainbow, & Ruidoso Fut.

Accredited Oklahoma Bred; embryo transfer.

Hip No. 745 | Consigned by SA Ranch, Agent for Sivaro Ranch | **Hip No. 745**

Luna de Miel

May 8, 2023 Sorrel Colt

Luna de Miel
6277049

Dulce Sin Tacha SI 101
- Jess Good Candy SI 96
  - Good Reason Sa SI 102
  - Jess Send Candy SI 95
- Prissy Sin Tacha SI 98
  - Tempting Dash SI 112
  - Miss Sin Tacha SI 103

Nova Moon Special (2017)
- Moon Shake SI 97
  - Royal Shake Em SI 104
  - Tilted Moon SI 98
- Zooming Nova
  - Shazoom SI 102
  - Justified SI 106

By DULCE SIN TACHA SI 101 (2018). Champion 2-Year-Old Colt, 8 wins, $693,689, Texas Classic Fut. [G1], All American Inv, 2nd Rainbow Derby [G1], All American Juv. His first foals are yearlings of 2024. Son of champion JESS GOOD CANDY SI 96; sire of 15 stakes winners, including JESS SAVIN CANDY SI 101 (Champion, $1,061,560, Ruidoso Fut. [G1]), PAINT YOUR LIPS P SI 104 ($196,344), GYM N JAM SI 105 ($130,058, Rainbow Inv), HERE COMES CANDY SI 101 ($123,610, Ruidoso Juv. Chlg. [G3]), NASH RIDGE SI 91 ($115,446).

1st dam

Nova Moon Special, by Moon Shake. Unraced. Dam of 1 foal of racing age, a 2-year-old currently racing.

2nd dam

Zooming Nova, by Shazoom. Unplaced. Dam of 1 foal to race–

RV Dynasty V Zoomin SI 93 (g. by FDD Dynasty). Winner at 2, $8,570.

3rd dam

Justiflied SI 106, by Strawfly Special. 4 wins to 3, $58,442, 2nd New Mexico Juvenile Challenge **[G3]**, The American QH Racing Journal S., 3rd Harrah's Ent. Futurity, *finalist* in Texas Juvenile Challenge **[G2]**. Sister to **I Spy A Fly** SI 99. Dam of 9 foals to race, 4 winners, 6 ROM–

JUST CALL ME CARTER SI 96 (Carters Cartel). 2 wins to 3, $219,502, Sam Houston || Futurity **[G2]**.

Just Call Me Jess SI 104 (One Sweet Jess). 4 wins to 4, $67,703, 3rd Arapahoe Champ. || Challenge S., *finalist* in Firecracker Futurity **[G2]**, Dash For Cash Derby **[G2]**, || Firecracker Derby **[G3]**, SLM Big Daddy S. **[G3]**.

Strawbrima SI 99 (Brimmerton). Winner to 4, $12,723, *finalist* in Remington Distance || Challenge **[G3]**.

Just A Highwayman SI 90 (Tac It Like A Man). Winner at 2, $5,910.

4th dam

Casanova Lady SI 101, by Casady Casanova. Winner at 3, $8,666, *finalist* in Ed Burke Mem. Futurity **[G1]**, QHBC Freshman Classic **[G3]**, Independence Day H. [R] **[G3]**. Dam of 8 foals to race, 7 winners–

Justiflied SI 106 (Strawfly Special). Stakes placed winner, above.

I Spy A Fly SI 99 (Strawfly Special). 4 wins to 4, $30,984, 3rd Turf Paradise Open Derby || **[G3]**, Refrigerator H. Dam of–

Corona Spy SI 97. Winner to 3, $17,005. Dam of–

SPY FOR THE SENATE SI 108. 17 wins to 8, 2024, $197,491, Alex Picov Mem. | Futurity, QROOI Distance Series 3 S., QROOI Distance Series S. twice, QROOI | Distance Series 1 S., QROOI Overnight Sprint Series 3 S., 2nd Alex Picov Mem. | Derby, Gopher State Derby, Norman Picov Maturity, Ajax Bonus Challenge Futurity, | QROCI Distance Series 2 S.. 3rd Alex Picov Mem. Champion S.. QROOI Distance | Series 2 S., QROOI Distance Series 1 S., QROOI Overnight Sprint Series Stakes 2.

MH Apollitical Spy SI 98. 3 wins to 3, $67,362, 3rd Speedhorse Futurity **[G3]**, | Oklahoma Horseman's Assoc. Mystery Derby [R], *finalist* in Oklahoma Bred Derby | [R] **[G2]**.

MH Our Secret Spy SI 99. 4 wins to 4, $52,393.

MH Spy The Lights SI 85. Winner to 3, 2024, $12,160.

I Spy Gold SI 98. 5 wins to 6, $31,971.

Spys Baby Girl SI 99. 3 wins to 3, $24,266.

To Catch An Alibi SI 96 (Sir Alibi). 3 wins to 4, $14,252. Set NTR.

Sir Casablanca SI 90 (Sir Alibi). 3 wins to 4, $8,870.

Luckbealadytonite SI 92 (First Down Dash). Winner to 3, $8,780.

Micasaessucasa SI 87 (Strawfly Special). Winner to 3, $7,900.

Hip No. 746 | Consigned by Roger Daly, Agent for H & E Ranch | **Hip No. 746**

Favorite Wagon

January 31, 2023 Bay Colt

Favorite Wagon 6253559	Favorite Cartel SI 104	Favorite Trick TB	Phone Trick	
			Evil Elaine	
		Shenoshercorona SI 91	Corona Cartel SI 97	
			Shenoshespecial SI 91	
	Jess Wagon P SI 95 (2016)	Mr Jess Perry SI 113	Streakin La Jolla SI 99	
			Scoopie Fein SI 99	
		Ride My Wagon SI 99	PYC Paint Your Wagon SI 107	
			Shawne Kate SI 89	

By FAVORITE CARTEL SI 104 (2007). 9 wins, $607,669 [G1]. Sire of 903 ROM, 121 stakes winners, $47,554,230, 7 champions, including TRANE STATION V SI 97 (Champion, $1,754,152 [G1]), CYBER ATTACK SI 101 (Champion, $1,721,346 [G1]), CARTEL JESS ROCKIN SI 96 (Champion, $849,101 [G1]), TELL CARTEL SI 105 (Champion, $796,386 [G1]), GOLDEN BOI SI 98 (Champion, $721,647 [G1]), TARZANITO SI 102 (Champion, $429,657 [G1]), JUST A KOOL BOY SI 110 (Champion, $211,861 [G2]), BOMB CYCLONE SI 104 ($1,446,063 [G1]), POWERFUL FAVORITE.

1st dam

JESS WAGON P SI 95, by Mr Jess Perry. 3 wins to 3, $79,537, Canterbury Park Derby, 2nd Prairie Meadows Derby Challenge S., *finalist* in AQHA Derby Challenge Champ. S. **[G3]**. Dam of 1 foal of racing age, an unstarted 2-year-old.

2nd dam

RIDE MY WAGON SI 99, by PYC Paint Your Wagon. 5 wins to 3, $113,097, Valley Junction Futurity **[G3]**, *finalist* in Speedhorse Derby **[G3]**. Dam of 7 foals to race, 5 winners, 6 ROM–

JESS WAGON P SI 95 (f. by Mr Jess Perry). Stakes winner, above.

Relentless Wagon SI 91 (f. by Hes Relentless). 2 wins to 4, $44,150.

Jez Flying SI 92 (g. by Jess Good Candy). 2 wins at 2, $42,033, *finalist* in Texas Classic Futurity **[G1]**.

3rd dam

Shawne Kate SI 89, by Shawne Bug. 3 wins at 2, $10,373, 2nd Sequoyah County Juvenile S. [R]. Sister to **Oklahoma Merit** SI 91. Dam of 15 foals to race, 12 winners, 14 ROM–

RIDE MY WAGON SI 99 (PYC Paint Your Wagon). Stakes winner, above.

SHAWNS QUICK DASH SI 103 (Royal Quick Dash). 6 wins to 8, $101,602, Prairie Meadows 870 Special, 2nd Oklahoma Distance Challenge **[G3]**, Central Distance Challenge **[G3]**, Paul's Valley H., Remington Distance H., 3rd Oklahoma Distance Challenge **[G3]**, Central Distance Challenge, *finalist* Distance Challenge Champ. **[G1]**.

DARKELLY SI 110 (First Down Kelly). 4 wins to 6, $89,200, Blue Ribbon Futurity **[G1]**, *finalist* in Texas Classic Derby **[G1]**, Oklahoma Futurity **[G1]**. Sire.

Dardash SI 103 (Dash For Perks). 11 wins to 10, $112,606, 3rd Heritage Place Futurity **[G1]**, 3rd Clasico Campeon de Campeones **[G3]**, Mexico Champ. Challenge **[G3]**, Los Alamitos S., *finalist* in Heritage Place Derby **[G1].**

Shawnee Shines SI 93 (First To Shine). 3 wins to 6, $64,321, 2nd Vinton S. [R] **[G3]**.

Dashin Shiner SI 94 (First To Shine). 2 wins to 4, $41,869, 3rd Governors S.

Jess Katen SI 98 (Mr Jess Perry). Placed to 3, $118,890, 3rd Texas Classic Futurity **[G1]**.

Caliente Kate SI 103 (Shazoom). Winner to 4, $26,936, *finalist* **[G3]**. Dam of–

Capo On Fire SI 94. 2 wins to 3, $52,809, 3rd Sam Houston Juvenile Challenge **[G3]**, *finalist* in Oklahoma Futurity **[G2]**.

Sheza Shawne Dash SI 98 (First Down Dash). 3 wins to 3, $14,220, *finalist* in Cajun Kindergarten Futurity **[G3]**, *qualified* to East Distaff Challenge **[G3]**. Dam of–

Shezashawneshazoom SI 99. Winner to 4, $11,632, 3rd Longhorn Derby **[G3]**.

Pure D Kate SI 80 (Pure D Dash). Placed at 2. Dam of–

DC Patti Cat SI 86. Winner at 2, $7,736, 2nd Heritage Place Juvenile Inv. [R].

4th dam

Little Fan Dancer SI 92, by Meritable TB. 2 wins to 3. Half sister to **Waltzing Apollo** SI 92 (). Dam of 5 foals to race, 5 winners, 5 ROM–

Call Me A Pistol SI 106 (Oh My Gee Whiz). 13 wins to 6, $59,269, 2nd Northwest Distance Challenge, AQHA Distance Challenge 1, *finalist* in Northwest Champ. Challenge **[G2]**, Charlie Russell Futurity **[G3]**.

Shawne Kate SI 89 (Shawne Bug). Stakes placed winner, above.

Oklahoma Merit SI 91 (Shawne Bug). 3 wins to 3, $7,965, 3rd Alabama Futurity.

Dance With Wolves SI 85 (Shawne Bug). Winner to 5. Dam of **Im a Cajun Speed** SI 94.

ENGAGEMENTS: AQHA Challenge, All American, Rainbow, & Ruidoso Fut.

Hip No. 747 Consigned by Red River Equine, Agent for McColee Land & Livestock LLC **Hip No. 747**

A Second Temptation

March 4, 2023 Sorrel Filly

	Tempting Dash SI 112	First Down Dash SI 105	Dash For Cash SI 114
			First Prize Rose SI 98
		A Tempting Chick SI 99	Chicks Beduino SI 104
			Tempt Me Not SI 98
A Second Temptation			
6289092			
	Preslee The First SI 94 (2012)	Corona Cartel SI 97	Holland Ease SI 109
			Corona Chick SI 113
		First Carolina SI 106	Mr Jess Perry SI 113
			First Prize Dash SI 101

By TEMPTING DASH SI 112 (2007). Champion 2-Year-Old Colt, $673,970 [G1]-NTR. Sire of 502 ROM, 39 stakes winners, $18,256,050, including KISS MY HOCKS SI 109 (Champion 2-Year-Old, $1,199,385 [G1]), AINT SHE TEMPTING SI 97 ($727,427 [G2]), HOTSEMPTING SI 99 ($682,793, Ruidoso Derby [G1]), DASHING TRES SI 98 ($597,064, Rainbow Derby [G1]), LOVETHEWAYYOULIE SI 96 ($456,472, Heritage Place Fut. [G1]), GETTHERE FAST SI 106 ($441,919 [G2]), FM IM A ZATANAZ TOO SI 96 ($330,749 [G2]), TEMPTING DESTINY SI 95.

1st dam

Preslee The First SI 94, by Corona Cartel. Placed to 3, $8,028. Sister to **MS FIRST PRIZE ROSE** SI 100, **CORONADO CARTEL** SI 98, **DENVER PASS** SI 96, **Itea** SI 101. Dam of 19 foals of racing age (two 2-year-olds), 12 to race, 5 winners, 9 ROM–

AINT SHE TEMPTING SI 97 (f. by Tempting Dash). 5 wins to 3, $727,427, Oklahoma Fut. **[G2]**, Golden State Derby **[G2]**, 2nd Golden State Million Fut. **[G1]**, Heritage Place Fut. **[G1]**, Los Alamitos Oaks **[G3]**, *finalist* in Los Alamitos Two Million Fut. **[G1]**.

AINT HE TEMPTING SI 92 (c. by Tempting Dash). 6 wins to 3, 2023, $262,419, Southern California Derby **[G2]**, 2nd Ed Burke Million Futurity **[G1]**.

Press Is My Hero SI 98 (g. by Valiant Hero). 3 wins to 3, $131,932, *finalist* in All American Futurity **[G1]**.

Whisky Helps SI 95 (g. by Tempting Dash). 2 wins to 3, $25,013.

Shes So Valiant SI 85 (f. by Valiant Hero). Placed to 4. Dam of–

Ainthetheone SI 86 (g. by One Dashing Eagle). 2 wins at 2, 2024, $29,300.

2nd dam

FIRST CAROLINA SI 106, by Mr Jess Perry. 5 wins in 8 starts to 3, $415,047, Heritage Place Futurity **[G1]**, Remington Derby **[G2]**, *qualified* to Texas Classic Derby **[G1].**Sister to **FIRST PRIZE LEESA** SI 106, **FIRST PRIZE ROBIN** SI 103, **First Prize Perry** SI 102, **First Prize Paris** SI 108, **First Prize Stone** SI 98. Out of First Prize Dash SI 101 (***AQHA Dam of Distinction***,***Broodmare of the Year).*** **Dam of 13 foals to race, 9 winners, 12 ROM–**

MS FIRST PRIZE ROSE SI 100 (f. by Corona Cartel). 5 wins in 9 starts to 3, $550,105, Rainbow Futurity **[G1]**, *finalist* in Los Alamitos Two Million Futurity **[G1]**. Dam of–

First Prize Friend SI 96. 2 wins to 3, $23,114, 2nd Selma S.

CORONADO CARTEL SI 98 (c. by Corona Cartel). 6 wins in 12 starts to 3, $416,178, Mr Jess Perry S., Oklahoma Bred Fut. [R], 2nd Mr Master Bug H. [R], *finalist* **[G1]**. Sire.

DENVER PASS SI 96 (c. by Corona Cartel). 3 wins to 3, $120,994, Rainbow Juvenile Inv. S., *finalist* in All American Futurity **[G1]**, Southwest Juvenile Champ. **[G1]**.

Itea SI 101 (f. by Corona Cartel). 3 wins to 3, $64,711, 2nd Firecracker Fut.**[G2]**. Dam of–

Hamlyn SI 94. Winner to 3. 2024, $125,148, 3rd Oklahoma Bred Futurity [R] **[G1]**, *finalist* in Valley Junction Futurity **[G3]**, Easy Jet S. [R] **[G3]**.

Pepper Ryan SI 88. 2 wins at 2, $114,861, 2nd Oklahoma Futurity **[G2]**, Laico Bird S. [R], *finalist* in Heritage Place Futurity **[G1]**.

Brink Man V SI 88. Winner in 2 starts at 2, 2024, $106,000, 3rd Ruidoso Futurity **[G1]**.

Tempting Barbie SI 105. 4 wins to 3, 2024, $92,028, 2nd West Texas Derby **[G3]**, *finalist* in Rainbow Oaks **[G1]**, La Fiesta Futurity **[G3]**.

Chewalla SI 87. 2 wins to 3, $24,550, 3rd Ruidoso Inv. S.

Bacsheesh SI 92. Winner to 3, $20,856, 3rd Ruidoso Juvenile S.

Whiteside SI 84. Winner to 3. 3rd Princess Derby.

Hally SI 96. 4 wins to 4, 2023, $61,157, *finalist* in Decketta S. **[G2]**.

AMG Six Point Three SI 90 (f. by PYC Paint Your Wagon). Winner to 3, $11,995. Dam of–

Kieva SI 94. 2 wins to 4, $82,082, 3rd All American Oaks, *finalist* Junos Request S. **[G1].**

First Caroline Rose SI 98. 3 wins to 3, $26,339. Dam of **Relentless Rose** SI 90 ($31,300).

ENGAGEMENTS: All American, Rainbow, & Ruidoso Fut., Los Alamitos Two Million Fut., Golden State Million Fut.

Embryo transfer.

Hip No. 748 | Consigned by Moya Farms | **Hip No. 748**

Chatty C

April 25, 2023 Bay Colt

Chatty C
6272379

Carters Cartel SI 103
- Corona Cartel SI 97
  - Holland Ease SI 109
  - Corona Chick SI 113
- Jumping Tac Flash SI 106
  - Tolltac SI 113
  - Beat Your Pants Off SI 103

Jess Gabbey SI 86 (2007)
- Mr Jess Perry SI 113
  - Streakin La Jolla SI 99
  - Scoopie Fein SI 99
- Gabbey Holland SI 101
  - Holland Ease SI 109
  - High Fashion Lass SI 97

By CARTERS CARTEL SI 103 (2005). Champion 2-Year-Old Colt, $659,146, Ed Burke Million Fut. [G1]-NTR. Sire of 508 ROM, 46 stakes winners, $15,577,366, including SAN LORENZEAUX SI 104 ($617,360, LQHBA Sale Fut. [RG1]), CARTERS COOKIE SI 93 (2 wins, $359,630, Rainbow Fut. [G1]), EXQUISITE STRIDE SI 109 ($301,806, Miss Polly Classic S. [G3]), THAT RICO SI 97 ($228,000, Golden State Derby [G2]), CM BOOM SHAKALAKA SI 119 ($224,317), JUST CALL ME CARTER SI 96 ($219,502 [G2]), CLOUD RIDGE SI 103 ($200,537).

1st dam

Jess Gabbey SI 86, by Mr Jess Perry. Placed at 3. Dam of 11 foals of racing age (one 2-year-old), 5 to race, 3 ROM–

Illuminating Victory SI 91 (g. by My First Moon). Winner to 3, $8,240.

Jess A Moon SI 90 (g. by My First Moon). Placed at 2, $7,910.

Gillespie (f. by Ivory James). Placed in 1 start at 2, 2024.

2nd dam

Gabbey Holland SI 101, by Holland Ease. 3 wins to 3, $15,535. Dam of 5 foals to race, 4 ROM–

TOGETHER TO THE END SI 96 (f. by Inseperable). 3 wins to 3, $112,280, Harrah's Ent. Futurity **[G3]**, 3rd Selma S. Dam of–

High Kicking Eagle SI 93. Winner to 4, $32,122.

3rd dam

High Fashion Lass SI 97, by Merganser. 2 wins at 3, $8,353. Half sister to **FALLING IN LOVEAGAIN** SI 108 ($1,210,375, All American Futurity **[G1]**). Dam of 8 foals to race, 6 winners–

CINDYS FIRST CD SI 105 (Corona Cartel). 6 wins to 5, $37,319, Manor H., *finalist* in Oklahoma Distaff Challenge **[G3]**. Dam of–

EASYDOESITCINDY SI 105. 5 wins to 3, $103,961, Bugs Alive in 75 S. [R], 3rd Black Gold Futurity Champ. [R] **[G3]**, Oklahoma Derby. Dam of–

CAJUN KING SI 98. 4 wins to 5, $147,098, Mystery Futurity [R] **[G3]**, 2nd Speedhorse Derby, 3rd Mystery Derby [R].

Cindydoesitagain SI 97. 4 wins to 3, $88,527, 2nd Mystery Futurity [R] **[G2]**, *finalist* in Speedhorse Futurity **[G3]**, Mr Master Bug S. [R] **[G3]**.

PRONTO ALEX SI 96. 3 wins at 2, $94,199, Laico Bird S. [R], *finalist* in Heritage Place Futurity **[G1]**.

DROFF SI 101. 4 wins to 3, $45,426, Retama Derby Challenge, 2nd Old South Derby.

CAZZADORES SI 105. 4 wins to 4, $34,439, Live Oak H. [R].

Domino CD SI 103. Winner at 2, $93,283, 3rd TQHA Sale Futurity [R] **[G2].**

La Inseparable SI 96. 3 wins to 4, $62,324, 2nd Hill Country Classic S., etc.

Blazin The Moon SI 95. 3 wins to 4, $53,922, 2nd Lip Chip LLC S. [R].

Pronto Alexa SI 95. Winner to 4, $39,078, 3rd Hill Country Classic S.

Canelo Alvarez SI 95. 3 wins to 4, $38,624, 3rd TQHA Sires' Cup Futurity [R] **[G3]**.

Mas Pronto Que Alex SI 99. Winner to 4, $24,920, 2nd Oklahoma Juvenile Inv.

Zooming For First SI 96. Winner to 3, $40,152, *qualified* **[G3]**. Dam of–

Olivia De Capo SI 87. Winner at 2, $48,881, 3rd Speedhorse Futurity **[G3]**, Heritage Place Juvenile S.

Ultimo Alex SI 99. 5 wins to 3, $140,501, *finalist* in LQHBA Louisiana Million Futurity [R] **[G1]**, Lee Berwick Futurity [R] **[G1]**, Mardi Gras Futurity [R] **[G2].**

Possum Fust SI 106 (Sweet First Down). 5 wins to 3, $299,308, 2nd Rainbow Futurity **[G1]**, Oklahoma Futurity **[G3]**, All American Juvenile Inv. [R], 3rd Dash For Cash Futurity **[G1]**, *finalist* in All American Derby **[G1]**, Rainbow Derby **[G1]**.

Adrians Jolla SI 101 (Streakin La Jolla). 3 wins to 4, $83,246, 2nd Dash For Cash Derby **[G1]**, 3rd Sunland Park Winter Derby **[G2]**, Oklahoma Derby Challenge **[G3]**, *finalist* in Eastex H. **[G3]**, Bob Moore Mem. S. **[G3]**. Sire.

ENGAGEMENTS: AQHA Challenge.

Embryo transfer.

Hip No. 749 | Consigned by Lazy E Ranch LLC, Agent | **Hip No. 749**

Wolf Creek

March 24, 2023 Brown Colt

Wolf Creek
6263374

FDD Dynasty SI 102
- First Down Dash SI 105
  - Dash For Cash SI 114
  - First Prize Rose SI 98
- Dinastia Toll BRZ SI 97
  - Tolltac SI 113
  - Phillips Filly

Lady Bellaqua (2008)
- Mr Jess Perry SI 113
  - Streakin La Jolla SI 99
  - Scoopie Fein SI 99
- Miss Racy Vike SI 105
  - Racin Free SI 109
  - Deal In Vikingson

By FDD DYNASTY SI 102 (2004). Champion, $1,173,001, Ed Burke Million Fut. [G1]. Sire of 752 ROM, 100 stakes winners, $35,481,422, including DANJER SI 120 (World Champion twice, $2,499,432 [G1]), JESSIES FIRST DOWN SI 112 (World Champion, $1,599,502 [G1]), KATES DYNASTY SI 99 (Champion, $572,882 [G1]), WHIZKEY GLASSES SI 94 ($943,619 [G1]), FDD SCOUT SI 101 ($657,381), SCOOPS DYNASTY SI 104 ($562,539 [G1]), FAR NIENTE SI 96 ($484,923 [G1]), MIDDAY NEWS SI 114 ($383,270 [G3]), ASSCHER SI 98 ($318,290 [G1]).

1st dam

Lady Bellaqua, by Mr Jess Perry. Unplaced. Sister to **MISS RACY JESS** SI 91. Dam of 7 foals of racing age (one 2-year-old), 6 to race, 3 winners–

Razor Sharp SI 99 (f. by Tempting Dash). 2 wins at 2, 2024, $41,801, 3rd Four Corners || Futurity, West Texas Juvenile S.

Lord Fa SI 81 (g. by Valiant Hero). Winner to 3, $14,329, *finalist* in West Texas Fut. **[G2]**.

2nd dam

MISS RACY VIKE SI 105, by Racin Free. 10 wins, 2 to 4, $263,661, Remington Champ. **[G1]**, Las Damas H., - 2nd Div **[G1]**, Texas Futurity **[G3]**, Bandera Downs Derby **[G3]**, Moore H., 2nd Vessels Maturity **[G1]**, Remington Champ. **[G1]**, Eastex H. **[G2]**, etc. Sister to **RACIN VIKE** SI 107, **RACIN DEAL** SI 110. Dam of 28 foals to race. 23 ROM–

MISS RACY JESS SI 91 (f. by Mr Jess Perry). ***Champion 3-Year-Old Filly***, 6 wins in 11 || starts to 3, $485,113, Los Alamitos Super Derby **[G1]**, *finalist* in All American Futurity || **[G1]**, Champion of Champions **[G1]**. Dam of **SHE LOOKS RACY** SI 102 ($139,983).

ONE SWEET RACY SI 103 (f. by One Sweet Jess). ***Champion Aged Mare***, 4 wins to 5, || $387,423, Distaff Challenge Champ. **[G1]**, Los Alamitos Distaff Challenge **[G3]**, 2nd All || American Derby **[G1]**, etc. Dam of **Racy Sweet Corona** SI 95 ($55,743 **[G2]**).

MISS RACY EYES SI 98 (f. by Mr Eye Opener). 3 wins to 4, $133,195, Speedhorse || Futurity [R] **[G2]**, 3rd Valley Junction Futurity **[G2]**, *finalist* in Remington Derby **[G1]**. || Dam of **RACY LA JOLLA** SI 114, **Stepenos** SI 103 ($64,108 **[G1]**); granddam of || **WOOP DEE DOO** SI 107 ($264,573), **FETCHING BEAUTY** SI 93 ($135,000 **[G2]**), **Get || There** SI 110 ($45,017; dam of **GETTHERE FAST** SI 106, $441,919 **[G2]**), **Bolt Lightly** || SI 98 ($32,705), **Moment Too Moment** SI 97, **Eyes So Sweet** SI 96.

Vikes Iota SI 94. 2 wins to 3, $103,709, 2nd Heritage Place Futurity **[G1]**, etc.

The Bluetailfly SI 97 (c. by Strawfly Special). 4 wins to 5, $82,835, 2nd Woodlands || Champ. H., *finalist* in Manor Maturity **[G3]**, TQHA Sires' Cup Derby [R] **[G3]**. Sire.

Sixavike SI 102 (c. by Sixarun). 5 wins to 5, $68,439, 2nd East Champ. Challenge **[G3]**, || Gulf Coast S., Stephen F Austin H. [R], 3rd Mexico Champ. Challenge **[G3]**, *finalist* in || Texas Classic Derby **[G1]**, Sam Houston Futurity **[G1].** Sire.

Dashin Belladona SI 98 (f. by Fishers Dash). 3 wins to 4, $49,126, 3rd Valley Junction || Futurity **[G2]**, *finalist* **[G1]**. Dam of **Mr Jess XL** ($77,857 **[G2]**), **Chicks Man Dashin.**

Racy Belladona SI 103 (f. by Fishers Dash). 2 wins to 3, $32,712, 2nd Speedhorse Derby || [R] **[G2]**, 3rd Altoona Derby **[G3]**.

First Down Vike SI 97 (c. by First Down Dash). 3 wins to 5, $28,720, 3rd Oklahoma || Distance Challenge **[G3]**, *finalist* in Oklahoma Derby **[G3]**, Altoona Derby **[G3]**. Sire.

Elaines Fantasy SI 103 (f. by Leaving Memories). 3 wins to 5, $25,704, 2nd Big Splash || S., 3rd Oklahoma Distaff Challenge **[G3]**. Granddam of **AGGRESSIVE DRIVER** SI 99 || ($133,312 **[G3]**). **Perrys Everlasting** SI 90.

Runaway Vike SI 97 (f. by Runaway Winner). 2 wins. Dam of **VOLCOM** SI 97 ($430,433 || **[G1]**), **Dashing Vike** SI 90 ($142,432 **[G1]**), **JA Call Collect** SI 97 ($47,868), **Hi Tori** SI || 96 ($40,326); granddam of **RUNAWAY WAGON** SI 106 ($146,125 **[G2]**), **Miss Racy || Runaway** SI 96 ($52,984 **[G3]**).

Kiddy Up SI 96 (Corona Cartel). 2 wins, $68,065, *finalist* Ed Burke Million Fut. **[G1]**. Sire.

Favorite Primadonna (Favorite Cartel). Dam of **JESSAPRIMADONNA** SI 104 ($110,380).

ENGAGEMENTS: AQHA Challenge, Black Gold.

Hip No. 750 | Consigned by Jordan Wiggins, Agent for Sam W. Green | **Hip No. 750**

Ms High Five

January 30, 2023 Bay Filly

Ms High Five
6309902

Apollitical Jess SI 107
- Mr Jess Perry SI 113
  - Streakin La Jolla SI 99
  - Scoopie Fein SI 99
- Apollitical Time SI 104
  - Apollo TB
  - Half Time Attraction SI 96

Miss Southern DD SI 101 (2011)
- FDD Dynasty SI 102
  - First Down Dash SI 105
  - Dinastia Toll BRZ SI 97
- Southern Price SI 91
  - Corona Cartel SI 97
  - Southern Policy SI 99

By APOLLITICAL JESS SI 107 (2007). World Champion, $1,399,831 [G1]-NTR. Sire of 859 ROM, 139 stakes winners, $69,868,290, 13 champions, including KJ DESPARADO SI 118 (Champion, $3,061,849 [G1]), APOCALYPTICAL JESS SI 103 (Champion, $2,251,556 [G1]), EMPRESSUM SI 111 (World Champion, $2,020,623 [G1]), APOLLITICAL BLOOD SI 99 (Champion, $1,519,800 [G1]), HOLD AIR HOSTAGE SI 108 (Champion, $1,415,551 [G1]), APOLLITICAL GOLD SI 96 (Champion, $1,014,601 [G1]), FLYING COWBOY 123 SI 101.

1st dam

MISS SOUTHERN DD SI 101, by FDD Dynasty. 4 wins to 4, $68,630, Tallahassee S., 2nd Bienvenido De Nuevo S. Sister to **MS SOUTHERN DYNASTY** SI 96, **A PRICELESS DASH** SI 95. Dam of 19 foals of racing age (three 2-year-olds), 16 to race, 9 winners, 10 ROM–

JUICE IS LOOSE SI 109 (c. by One Famous Eagle). 6 wins to 5, $197,510, Two Rivers S. **[G3]**, Skip Zimmerman Mem. S., 2nd Boyd Morris S. [R] **[G2]**, Prairie Meadows Champ. Challenge **[G2]**, Canterbury Champ. Challenge **[G3]** twice, Will Rogers Derby Challenge, 3rd Eastex S. **[G2]**, *finalist* in AQHA Challenge Champ. S. **[G1].**

Jess On The Run SI 99 (g. by Mr Jess Perry). 3 wins to 5, $153,983, 3rd Texas Classic Futurity **[G1]**.

Downtown Dynasty SI 94 (g. by One Famous Eagle). 2 wins to 5, $41,461.

One Prime Eagle SI 88 (g. by One Famous Eagle). Winner at 2, 2024, $12,407.

Sheza Early Bird SI 91 (f. by Hes Relentless). Winner to 3, $11,710.

2nd dam

Southern Price SI 91, by Corona Cartel. Winner at 2, $7,105. Sister to **SOUTHERN CARTEL** SI 108 ($360,361 **[G2]**), **Southern Corona** SI 101 ($37,724), Southern Price SI 91 (dam of **PRICELESS FEATURE** SI 110, $641,668 **[G1]**; granddam of **UPTOWN DYNASTY** SI 98, $760,023 **[G1]**; **UPTOWNE BABE** SI 92, $581,404 **[G1]**); half sister to **SOUTHERN DASHING VAL** SI 109 ($53,377 **[G3]**), Marys Southernpolicy SI 99 (dam of **WHIZKEY GLASSES** SI 94, $943,619 **[G1]**). etc. Dam of 23 foals to race. 17 ROM–

PRICELESS FEATURE SI 110 (g. by Feature Mr Jess). 10 wins to 6, $641,668, Remington Champ. **[G1]**-NTR 440y, Sooner State S. [R] **[G1]**, Heritage Place Derby **[G2]**, 2nd Rainbow Derby **[G1]**, Sooner State S. [R] **[G1]**, All American Juvenile Inv., 3rd Refrigerator H. **[G1]**, Mr. Jet Moore S. [R] **[G3]**, Mr Jet Moore H. [R], *finalist* in Champion of Champions **[G1]**, Remington Champ. **[G1]**, Los Alamitos Champ. **[G1]**.

MS SOUTHERN DYNASTY SI 96 (f. by FDD Dynasty). 2 wins to 4, $90,028, Hialeah Lassie Futurity, 3rd Hialeah Sophomore Inv. S. Dam of–

UPTOWN DYNASTY SI 98. 8 wins to 5, $760,023, Ruidoso Futurity **[G1]**, Corona Cartel Derby [R], 2nd Rainbow Futurity **[G1]**, *finalist* in All American Futurity **[G1]**, Ruidoso Derby **[G1]**, All American Gold Cup S. **[G1]**.

UPTOWNE BABE SI 92. 3 wins to 3, $581,404, Heritage Place Futurity **[G1]**, 2nd Oklahoma Bred Futurity [R] **[G1]**, *finalist* in Oklahoma Derby **[G3]**.

MISS FAMOUS EAGLE SI 97. 2 wins to 3, $104,356, Paragon Oaks, 3rd Rainbow Oaks.

Mr Charlie Brown SI 86. Winner at 2, 2024, $20,781, 3rd Fair Meadows Juvenile S.

MISS SOUTHERN DD SI 101 (f. by FDD Dynasty). Stakes winner, above.

MISS SOUTHERN JESS SI 108 (f. by Gold Medal Jess). 4 wins, $67,699, Gold Rush S.

A PRICELESS DASH SI 95 (g. by FDD Dynasty). 2 wins to 3, $52,766, Remington Juv. [R].

High Flyn Eagle SI 110 (g. by One Famous Eagle). 6 wins to 7, $86,756, 2nd Lobo Derby.

Southern Lulu SI 92 (f. by Apollitical Jess). 3 wins to 4, $70,291, *finalist* in Heritage Place Futurity **[G1]**, Decketta S. **[G3]**, Keokuk S. **[G3]**.

Priceless Perry SI 89 (c. by Mr Jess Perry). Winner to 5, $18,774.

Southern Mandee SI 80 (f. by Ocean Runaway). Placed to 4, $14,016. Dam of–

Rogue From The South SI 98. 3 wins to 4, 2024, $58,255, 3rd Miss Polly Classic **[G2]**.

ENGAGEMENTS: All American, Rainbow, & Ruidoso Fut.

Accredited Oklahoma Bred.

Hip No. 751 Consigned by Solo Select, Agent for Christine Hudson **Hip No. 751**

I Want A Lawyer

January 30, 2023 Sorrel Filly

I Want A Lawyer
6309462

- Jess Good Candy SI 96
  - Good Reason Sa SI 102
    - Favorite Trick
    - Queen Of Appeals SI 99
  - Jess Send Candy SI 95
    - Mr Jess Perry SI 113
    - Send Me The Candy SI 97
- Starrshine SI 93 (2015)
  - One Famous Eagle SI 101
    - Mr Jess Perry SI 113
    - One Famous Lady SI 104
  - My Dashing Lady SI 97
    - Dash For Cash SI 114
    - Lady Signature

By JESS GOOD CANDY SI 96 (2013). Champion 2-Year-Old, 8 wins, $2,014,703, All American Fut. [G1]. Sire of 218 ROM, 15 stakes winners, $9,094,140, including JESS SAVIN CANDY SI 101 (Champion 2-Year-Old, $1,061,560, Ruidoso Fut. [G1]), DULCE SIN TACHA SI 101 (Champion, $693,689, Texas Classic Fut. [G1]), PAINT YOUR LIPS P SI 104 ($196,344), GYM N JAM SI 105 (4 wins, $130,058, Rainbow Inv), Especially Goodcandy SI 96 ($414,395, 2nd Texas Classic Fut. [G1]), Misscandymountain SI 91 ($197,049, 2nd Ruidoso Fut. [G1]).

1st dam

Starrshine SI 93, by One Famous Eagle. 2 wins at 3, $27,003. Dam of 3 foals of racing age (one 2-year-old), no starters.

2nd dam

MY DASHING LADY SI 97, by Dash For Cash. ***AQHA Dam of Distinction***, ***Broodmare of the Year (2008)***, 6 wins, 3 to 5, $168,798, Rainbow Derby **[G1]**, 2nd Las Damas H. **[G2]**, QHBC Distaff, *finalist* in All American Derby **[G1]**, Charger Bar H. **[G1]**, Mildred N Vessels Mem. H. **[G1]** twice. Dam of 19 foals to race, 10 winners, 15 ROM–

NOCONI SI 105 (g. by Mr Jess Perry). ***Champion 3-Year-Old Gelding***, ***Champion Aged Gelding***, 15 wins to 7, $1,356,459, All American Derby **[G1]**, Champ. at Sunland **[G1]**, Zia Champ. **[G1]**, Hobbs America Derby **[G2]**, Lovington H. **[G2]** twice, All American Gold Cup **[G2]** twice, La Plata S. **[G3]**, Higheasterjet H. **[G3]** twice,etc.

BRENDA BEAUTIFUL SI 110 (f. by Feature Mr Jess). ***Champion 2-Year-Old Filly***, 4 wins to 4, $337,176, Southwest Juvenile Champ. **[G1]**-NTR 440y, Hobbs America Futurity **[G2]**, 3rd KOFX-FM H. **[G2]**, Hobbs America Derby **[G3]**. Dam of–

HEZAA FAST BOY SI 104. 7 wins to 6, $177,900, Louisiana Classic S. [R] **[G2]**, Vals Fortune / Teddy Abrams Jr. S. [R] **[G2]**, Opelousas S. [R] **[G3]**, Mr. Jess Perry S. [R] **[G3]**, 2nd Miss Polly Classic S. **[G2]**, 3rd Mid City S. [R] **[G3].**

Warning SI 109. 4 wins to 3, $79,487, *finalist* in Lovington S. **[G2]**.

GOING SEPARATE WAYS SI 99 (f. by Separatist). 2 wins in 4 starts at 3, $13,804, Ruidoso Overnite 350 Yard S. Dam of–

FRANS HERO SI 98. 3 wins to 3, $39,746, Sparkling Tip S.

Dejon SI 99 (c. by Mr Jess Perry). 5 wins to 5, $56,661, 2nd Ghosts and Goblins H., *finalist* in All American Derby **[G1]**, West Texas Maturity **[G2]**. Sire.

Lady Jessie Dee (f. by Mr Jess Perry). Unraced. Dam of–

FYRE WALL SI 104. 5 wins to 6, $115,745, Los Alamitos Two Million Juvenile S., 2nd Hobbs America Derby **[G3]**, *finalist* in Bank of America Challenge Champ. S. **[G2]**.

My Famous Lady (f. by One Famous Eagle). Unraced. Dam of–

Cell Bounce SI 92. 4 wins to 3, $74,812, 3rd Dash For Cash Derby **[G2].**

3rd dam

Lady Signature, by The Signature. Unraced. Out of **LADY JUNO** SI 104 (***Champion***, $270,313). Dam of 17 foals to race, 13 winners, 15 ROM–

WESTERN HEART SI 104 (First Down Dash). 11 wins to 5, $173,538, Southern California Derby **[G1]**, 3rd Z Wayne Griffin Director's S. **[G3]**, *finalist* in Champion of Champions **[G1]**, Los Alamitos Derby **[G1]**, *qualified* to All American Futurity **[G1]**.

MY DASHING LADY SI 97 (Dash For Cash). Stakes winner, above.

SIXY LADY SI 102 (Streakin Six). 7 wins to 4, $146,318, Sunland Park Fall Futurity **[G2]**, Ruidoso Sale Futurity [R] **[G3]**, Ruidoso Sale Derby [R], 3rd West Texas Derby **[G2]**, *finalist* in All American Derby **[G1].** Dam of **KETEL WON** SI 107 (***Champion***, $651,740 **[G1]**), **The Sixy Side** SI 92 ($33,318 [R] **[G1]**); granddam of **Cheetah Woods** SI 92 ($56,109 [R] **[G3]**), **Lord Valiant** SI 95 ($31,464).

Rumsfield SI 95 (Mr Jess Perry). $25,681: 2 wins to 8, $25,681, 3rd PCQHRA S.

Little Thunderheart SI 106 (The Adamas). 2 wins to 4, 3rd Texas Derby Challenge.

Salty Broad SI 83. Placed. Dam of **SALT ON THE SIDE** SI 106 ($118,154 [R] **[G2]**).

ENGAGEMENTS: AQHA Challenge, All American, Rainbow, & Ruidoso Fut.

Hip No. 752 | Consigned by Scarlett Hill Farm, Agent for Chris Barakis | **Hip No. 752**

Illusive Eagle

March 15, 2023 Brown Filly

Illusive Eagle
6321329

This Is An Eagle SI 103
- One Famous Eagle SI 101
  - Mr Jess Perry SI 113
  - One Famous Lady SI 104
- Lady Lilia SI 97
  - First Down Dash SI 105
  - Lady Tenaya SI 105

Illusive Majesty (2016)
- Majestic Cartel
  - Corona Cartel SI 97
  - Five Bar Molly SI 107
- Lusi
  - Azoom SI 107
  - Illusive Princess SI 99

By THIS IS AN EAGLE SI 103 (2015). 6 wins, $316,350, Sam Houston Fut. [G2], 3rd Texas Classic Fut. [G1]. Brother to ONE FAMOUS LIL LADY SI 101. Half-brother to THIS IS A DEAL TOO SI 98. Sire of 69 starters, 54 ROM, $1,470,837, including TELLER IMA EAGLE SI 102 (4 wins, $190,438, Speedhorse Fut. [G3]), EAGLE POWERS SI 98 ($73,452, TQHA Sale Juv), THIS EAGLES ARMED SI 89 ($56,275, Oklahoma Juv), RC LADY EAGLE SI 91 ($51,120), JMG One Hott Eagle SI 97 ($73,596, 3rd Sam Houston Derby [G3]), Lefty SI 94 ($55,793, 3rd [RG2]).

1st dam

Illusive Majesty, by Majestic Cartel. Unraced. Dam of 2 foals of racing age (one 2-year-old), 1 to race–

Illusive Dasher SI 98 (c. by Dash Master Jess). 2 wins to 3, $14,708.

2nd dam

Lusi, by Azoom. Unraced. Dam of 7 foals to race, 6 winners, 6 ROM–

Wagons Moving First SI 96 (f. by Wagon Tales). 3 wins to 5, 2024, $59,792, 2nd Miss Sam Houston S. [R].

A Sweeping Triumph SI 94 (c. by Bedouin Cartel). 3 wins to 3, ($20,700 USA), in Mexico, 3rd Futurity Mexicano.

Azoom Policy SI 99 (g. by Jess Elie). 5 wins to 6, $67,386.

On The Kool Side SI 98 (f. by Lil Kool Wagon). 3 wins to 3, $32,573.

3rd dam

ILLUSIVE PRINCESS SI 99, by Illusivo. ***Broodmare of the Year (2002)***, 3 wins at 2, $27,283, Alamo QHBA Futurity. Half sister to **RUNAWAY KATE** SI 102, **Jennifer Kate** SI 103 ($65,580 **[G1];** dam of **KATES DYNASTY** SI 99, ***Champion 2-Year-Old Filly***, $572,882 **[G1]; TEXAS ICON** SI 107, $111,105; granddam of **JES AN ANGEL** SI 99, ***Champion 2-Year-Old Filly***, $480,854).Dam of 14 foals to race, 9 winners, 9 ROM–

FIRST PLACE QUEEN SI 110 (First Place Dash). 6 wins in 12 starts to 3, $880,869, Los Alamitos Million Futurity **[G1]**, Golden State Futurity **[G1]**, *finalist* in All American Futurity **[G1]**, Rainbow Derby **[G1]**. Set NTR. Dam of–

MR QUEENS MYSTERY SI 101. 5 wins to 4, $599,381, Texas Classic Futurity **[G1]**, Manor Derby **[G3]**, *finalist* in Texas Classic Derby **[G1]**. Sire.

QUEENS STRAWFLY SI 102. 3 wins to 3, $25,804, Canada Juv. Challenge, *finalist* **[G2]**. Dam of **FDD QUEENS DYNASTY** SI 101 ($28,681), **Reds On Fire** SI 93.

Wonderboy SI 104. 5 wins to 9, $249,516, 2nd Miami-Dade County S., *finalist* in All American Derby **[G1]**, Zia Champ. **[G1]**, Leo S. **[G1]**, Lovington S. **[G2]**.

Tres Queens SI 96. 3 wins to 4, $75,270, 2nd Native Empress H., Stylish Jess BR H., 3rd Los Alamitos Juvenile Inv. S., *finalist* in Los Alamitos Super Derby **[G1].**

Queens R Blue SI 94. 6 wins to 5, $65,997, 2nd Miss Princess H. **[G3]**, *finalist* in Vessels Maturity **[G1]**. Dam of **MYSTIC BLUES** SI 115 ($203,812), **WALK AROUND BLUES** SI 93 ($60,063).

Queens Hero SI 83. Winner to 3, $15,093. Dam of **Candy Hero** SI 94.

First Place Fish. Dam of **HUN E DO** SI 113 ($68,123), **FISHIN PAINT** (APHA) SI 92.

Jess Another Queen. Unplaced. Dam of **Five Bar Kidd** SI 97 ($32,858).

FIRST PLACE PRINCESS SI 103 (First Place Dash). 4 wins to 4, $74,269, East Distaff Challenge **[G3]**, 550 Champ. H., 2nd New Mexico Distaff Challenge **[G3]**, East Distaff Challenge **[G3]**, *finalist* in AQHA Distaff Challenge Champ. **[G1]** twice. granddam of **IM FOR REAL** SI 101 ($262,912 [R] **[G2]**).

Apollo Princess SI 97 (Apollo TB). 3 wins to 3, $3,850. Granddam of **ELENORR** SI 98 ($88,913), **Albertt** SI 101 ($110,895).

Princess Of Dash (Dash For Cash). Placed at 2. Dam of **PRINCESS OF ZOOM** SI 110 ($30,632 **[G3]**), **Silver Inlay** SI 95, **Runaway Rooster** SI 93 **[G3]**.

Ofishal (Fishers Dash). Unplaced in 1 start. Dam of **BIG PROFITT** SI 97 ($68,980).

Accredited Texas Bred.

Hip No. 753 | Consigned by Rancho El Cabresto Inc. | **Hip No. 753**

AJ Pandora

March 17, 2023 Sorrel Filly

AJ Pandora
6304643

Apollitical Jess SI 107
- Mr Jess Perry SI 113
  - Streakin La Jolla SI 99
  - Scoopie Fein SI 99
- Apollitical Time SI 104
  - Apollo TB
  - Half Time Attraction SI 96

Zoomin Doll SI 99 (2006)
- Shazoom SI 102
  - Takin On The Cash SI 109
  - Keep On Shining SI 103
- Dollish SI 99
  - Pritzi Dash SI 99
  - Doll Secret SI 105

By APOLLITICAL JESS SI 107 (2007). World Champion, $1,399,831 [G1]-NTR. Sire of 859 ROM, 139 stakes winners, $69,868,290, 13 champions, including KJ DESPARADO SI 118 (Champion, $3,061,849 [G1]), APOCALYPTICAL JESS SI 103 (Champion, $2,251,556 [G1]), EMPRESSUM SI 111 (World Champion, $2,020,623 [G1]), APOLLITICAL BLOOD SI 99 (Champion, $1,519,800 [G1]), HOLD AIR HOSTAGE SI 108 (Champion, $1,415,551 [G1]), APOLLITICAL GOLD SI 96 (Champion, $1,014,601 [G1]), FLYING COWBOY 123 SI 101.

1st dam

ZOOMIN DOLL SI 99, by Shazoom. 4 wins to 3, $161,137, Retama Park Futurity **[G1]**, 2nd Longhorn Derby **[G2]**, 3rd Frances Carr Distaff S. **[G3]**, *finalist* in Longhorn Futurity **[G1]**, Retama Park Derby **[G2]**. Dam of 8 foals of racing age (three 2-year-olds), 5 to race, 3 winners–

Zoomin Jess SI 105 (f. by Apollitical Jess). Winner at 2, $12,313, 2nd Rising C Equine || Futurity.

FDD Zoomin Doll SI 91 (f. by FDD Dynasty). Winner in 4 starts to 3, ($7,346 USA), in || Mexico.

Miss Apollidash SI 81 (f. by Mr Apollitical Dash). Winner at 2, 2024, $6,460.

2nd dam

Dollish SI 99, by Pritzi Dash. 4 wins to 3, $6,653. Sister to **HE DOLL** SI 99. Dam of 10 foals to race, 7 winners, 6 ROM–

ZOOMIN DOLL SI 99 (f. by Shazoom). Stakes winner, above.

CARTERS SECRET SI 96 (g. by Carters Cartel). 3 wins to 4, $84,962, All Canadian || Futurity, 2nd Picov Derby.

Get A Secret SI 97 (g. by Get Down Perry). 3 wins to 5, $123,570, 3rd Maple Leaf Derby.

Rapid Fire Jess SI 103 (c. by Feature Mr Jess). 4 wins to 3, $34,014, 3rd Retama Park || Derby **[G2]**, *finalist* in Manor Derby **[G2]**, Longhorn Derby **[G2].** Sire.

The Flash Drive SI 94 (g. by Carters Cartel). 4 wins to 4, $31,758.

3rd dam

Doll Secret SI 105, by Raise A Secret. 4 wins to 4, $45,451, 3rd California Sires' Cup Derby [R] **[G3]**, Bobby Doyle H., *finalist* in La Primera Del Ano Derby **[G1]**, Golden State Derby **[G1]**. Dam of 12 foals to race, 7 winners, 9 ROM–

HEZA SECRET DIAMOND SI 113 (First Down Express). 4 wins to 8, $233,035, Ed Burke || Mem. Futurity **[G1]**, Barbra B H., 3rd Paul B. Ford Mem. H., *finalist* in Golden State Derby **[G1]**, Governor's Cup Derby [R] **[G1]**, El Primero Del Ano Derby **[G2]**, Elko County Champ. || Challenge **[G3]**, Sgt Pepper Feature H. **[G3],** Newport Beach H. **[G3]**.

HE DOLL SI 99 (Pritzi Dash). 8 wins to 5, $117,882, Gold Rush Derby **[G3]**, Catalina Derby **[G3]**, Truly A Pleasure H., *finalist* in California Breeders' Marathon S. [R] **[G3]**.

4th dam

Bouncing Doll SI 91, by Tiny Charger. 3 wins at 3, $5,865. Half sister to **OH LA REE** SI 96 ($111,650), **Chako** SI 101. Dam of 10 foals to race, 8 winners, 7 ROM–

CRASHER SI 102 (Casady Casanova). 6 wins to 4, $72,454, Leo H. **[G3]**, QHBC Classic-|| West Region Futurity [R], 2nd Los Ninos H., 3rd QHBC Sprint Classic **[G1]**, QHBC Pacific Derby [R], *finalist* in QHBC Juvenile Classic [R] **[G1]**, Sophomore H. **[G2],** Vandy's Flash H. **[G3].**

Doll Secret SI 105 (Raise A Secret). Stakes placed winner, above.

Crasher Jr SI 102 (Casady Casanova). 7 wins to 4, $34,826, 3rd PCQHRA Breeders' || Futurity [R] **[G2]**, Great Northern Derby, *finalist* in PCQHRA Breeders' Derby [R] **[G3]**.

Baby Tenderlove SI 84 (Reb's Policy TB). Winner to 4. Dam of **TENDER FLYER** SI 101 ($68,243 **[G3]**), **Intricate Tender Val** SI 102 ($39,601 **[G3]**); granddam of **Flying Fig** SI 101 (***Champion***, $806,920), **VISUAL MAGIC** SI 94 ($74,818 **[G1]**), **CALIFORNIA EAGLE** SI 88, Burr Cold SI 99 (dam of **WICKED AFFAIR** SI 97, $386,779 **[G2]**).

ENGAGEMENTS: AQHA Challenge, Los Alamitos Two Million Fut., Golden State Million Fut.

Accredited Oklahoma Bred; embryo transfer.

Hip No. 754 Consigned by Granada Farms, Agent for Jomas Race Horses **Hip No. 754**

Bloody Fast

January 29, 2023 Brown Colt

Bloody Fast
6286848

Apollitical Blood SI 99
- Apollitical Jess SI 107
  - Mr Jess Perry SI 113
  - Apollitical Time SI 104
- Brazilian Dasher SI 93
  - Fishers Dash SI 94
  - Dinastia Toll BRZ SI 97

Painted Feature SI 91 (2016)
- PYC Paint Your Wagon SI 107
  - Corona Cartel SI 97
  - Dashin Follies
- Illegal Feature SI 92
  - Feature Mr Jess SI 101
  - Illegally Special SI 100

By APOLLITICAL BLOOD SI 99 (2012). Champion, $1,519,800, All American Derby [G1]. Sire of 267 ROM, 30 stakes winners, $13,911,803, including TRUMP MY RECORD SI 104 (Champion, $979,068 [G1]), APOLLITICAL PATTY SI 99 ($1,243,263, Los Alamitos 2 Million Fut. [G1]), BLOOD MONEY SI 101 ($1,123,142, Louisiana Million Fut. [RG1]), CANDY BLOOD SI 108 ($482,100 [RG1]), SAN LORENZO MOON SI 92 ($375,118 [RG1]), SAN LORENZO BLOOD SI 106 ($290,990 [RG2]), WRS APOLLITICALIVORY SI 106 ($280,685).

1st dam

Painted Feature SI 91, by PYC Paint Your Wagon. Placed at 2. Dam of 2 foals of racing age, both unraced.

2nd dam

Illegal Feature SI 92, by Feature Mr Jess. Winner at 2, $23,410. Dam of 15 foals to race, 6 winners, 9 ROM–

FEATURE HERO SI 99 (g. by Valiant Hero), ***Champion 3-Year-Old***, ***Champion 3-Year-Old Gelding***, 5 wins to 5, $1,418,960, All American Derby **[G1]**, 2nd Oklahoma Bred Derby [R], Mighty Deck Three S. [R], 3rd Town Policy S., Remington Juvenile S. [R], *finalist* in Champion of Champions **[G1]**, Rainbow Futurity **[G1]**, Remington Champ. **[G1]**, All American Gold Cup **[G1]**, Leo S. **[G1]**, Sooner State S. [R] **[G1].**

Cheyenne Hero SI 94 (f. by Valiant Hero). Winner to 3, $42,821, 2nd Lone Star Distaff Challenge, 3rd AQHA Distaff Challenge Champ. **[G1]**. Dam of–

Tempting Cheyenne SI 101. 2 wins to 3, $40,258.

Belle Of Valor (f. by Valiant Hero). Unplaced. Dam of–

APOLLITICAL HERO SI 105. 5 wins to 4, $154,495, Prairie Meadows Champ. Challenge **[G2]**, 2nd Two Rivers S. **[G3]**, Will Rogers Downs Derby Challenge S., 3rd AQHA Challenge Champ. **[G1]**, AQHA Derby Challenge Champ. S. **[G3]**, Canterbury Park Champ. Challenge S. **[G3].**

VEUVE CLICQUOT SI 95. 2 wins to 3. $45.720. Gopher State Derby. Dam of–

Jess A Frenchy Girl SI 96. 3 wins to 3, 2024, $67,263, *finalist* in Mystery Fut. [R] **[G2]**.

Robs Reason SI 91. Winner at 2, 2024, $26,380, *finalist* in Ed Burke Million Fut. **[G1]**.

Ivory Trader SI 98. 2 wins to 4, $50,484, *finalist* in Mystery Futurity [R] **[G3]**.

Kiss Of Valor SI 89. 2 wins to 3, $50,299, *finalist* in Oklahoma Bred Futurity [R] **[G1]**.

3rd dam

Illegally Special SI 100, by Illegal Runaway. 2 wins in 4 starts at 2, $70,148, 2nd West Texas Futurity **[G1]**. Sister to **Illegal Doll** SI 95. Dam of 1 other foal to race–

Cassidy Cutie SI 86 (PYC Paint Your Wagon). Winner to 3, $7,032.

4th dam

Special Cutie Doll, by Special Effort. Unraced. Half sister to **DOLLS LAST CHANCE** SI 93, **Top Deck Bunny** SI 98 ($53,610). **Sixadoll** SI 99. **Easily A Doll** SI 94. Dam of 9 winners–

Illegally Special SI 100 (Illegal Runaway). Stakes placed winner, above.

Illegal Doll SI 95 (Illegal Runaway). 3 wins to 3, $20,088, 3rd Okla. Distaff Chlg. **[G3]**. Dam of–

Illegal Te SI 103. 4 wins to 7, $118,149, 2nd Blue Ribbon Futurity **[G2]**, 3rd Heritage Place Juv. [R], *finalist* in Dash For Cash Fut. **[G1]**, Speedhorse Fut. [R] **[G1]**.

Sea Illegal SI 89. Winner to 3, $12,339, 3rd Clasico Francisco Pasquel, *finalist* [R] **[G3]**.

Illegal Horse SI 82. Winner to 4, ($5,292 USA), in Mexico, 2nd Cesar Pedrero Anaya S.

Some Cutie SI 96 (Some Dasher). 2 wins to 3, $17,418, *finalist* **[G2]**. Dam of–

MCM Sheza Fast Cutie SI 101. 3 wins to 3, $116,425, 2nd LQHBA Lassie Futurity [R] **[G2]**, *finalist* in LQHBA Futurity [R] **[G1]**, LQHBA Sale Futurity [R] **[G1].** Dam of–

SHEZA FAST BLOOD SI 95. 4 wins to 3, $226,043, Lassie Futurity [R], Audubon S. [R], *finalist* in Lee Berwick Futurity [R] **[G1]**.

Hes A Fast Blood SI 92. 4 wins in 8 starts to 3, $58,927, *finalist* [R] **[G2]**.

ENGAGEMENTS: AQHA Challenge.

Hip No. 755 Consigned by Lazy E Ranch LLC, Agent **Hip No. 755**

Full Moon Follies

April 4, 2023 Brown Filly

	Big Lew SI 99	Corona Cartel SI 97	Holland Ease SI 109	
			Corona Chick SI 113	
		Executive Looks SI 113	Executive Menace SI 105	
			Sticky N Picky SI 108	
Full Moon Follies				
6269325				
	Favorite Follies (2016)	Bigtime Favorite SI 102	Chicks Beduino SI 104	
			Ms Dashin Bigtime SI 90	
		Teller Follies SI 95	Teller Cartel SI 108	
			Dashin Follies	

By BIG LEW SI 99 (2013). 8 wins, $638,878, Los Alamitos Super Derby [G1], 2nd Oklahoma Fut. [G2], 3rd Champion of Champions S. [G1]. Brother to KVN CORONA SI 95 (Champion). Sire of 60 ROM, $1,425,020, including LEWS MUDDYBUDDY SI 90 (2 wins, $57,005, Laico Bird S. [R]), BUBBA LEW SI 99 ($21,500, AQRA Turf Paradise Open Juv), Dashin Lewee SI 103 (4 wins, $80,839, 2nd Speedhorse Fut. [G3]), Itsjustamatteroftime SI 117 (5 wins, $71,026, 2nd Arizona Derby Chlg), RR God And Cowboys SI 84 ($59,020).

1st dam

Favorite Follies, by Bigtime Favorite. Unraced. Dam of 1 foal of racing age, an unstarted 2-year-old.

2nd dam

Teller Follies SI 95, by Teller Cartel. Winner at 3, $15,991. Dam of 6 starters, 4 winners, 5 ROM–
Flash Gordon SI 95 (g. by First Moonflash). 4 wins to 4, $38,500.
Teller Im Kool SI 102 (g. by Lil Kool Wagon). Winner to 3, $24,357.

3rd dam

Dashin Follies, by Strawfly Special. Unplaced. Half sister to **EAGLES MAGIC** SI 93 ($187,407). Out of **DASHING FOLLY** SI 108 (***World Champion, Champion 2 years,*** $535,841 **[G1]**). Dam of 34 foals to race, 24 winners, 25 ROM–

PYC PAINT YOUR WAGON SI 107 (Corona Cartel). 7 wins to 3, $889,581, Texas Classic Futurity **[G1]**, Texas Classic Derby **[G1]**, Heritage Place Derby **[G1]**, Lazy E Futurity [R] **[G2]**, 2nd Rainbow Futurity **[G1]**, Champ. at Sunland Park S. **[G1]**. Sire.

MI ANGELA SI 107 (Jet Black Patriot). 7 wins to 4, $137,723, Indiana Live QHRAI Derby, Beautiful Prairie S., Silestone S. [R], 3rd Indiana Grand Champ., Silestone S. [R], *finalist* in Junos Request S. **[G2]**. Dam of–

JESS A DASHIN ANGELA SI 110. 5 wins to 5, $248,565, Sam Houston 250 S. [R], TQHA 250 S. [R] twice, 2nd Sam Houston Derby **[G3]**, Texas Twister S., Miss Sam Houston S. [R], Yellow Rose of Texas S. [R], 3rd Yellow Rose of Texas S. [R].

JESS MASTER ANGEL SI 98. 4 wins to 4, $122,117, TQHA Sires' Cup Derby [R], *finalist* in Texas Classic Futurity **[G1]**, Texas Classic Derby **[G1].**

YOU LOOK FAMOUS SI 104. 4 wins to 4, $95,874, Miss Retama S. [R], 2nd Race Track Chaplaincy of America S., 3rd TQHA 250 S., Selma S.

FOLLY N DASH SI 98 (Tempting Dash). 3 wins to 4, $32,522, Congress Maturity.

IMPERADOR EAGLE MRL SI 95 (One Famous Eagle). 3 wins, GP Taca de Ouro S.

Ivory James SI 103 (Corona Cartel). 5 wins to 3, $220,026, 2nd Heritage Place Futurity **[G1]**, *finalist* in Remington Futurity **[G1]**, All American Derby **[G1].** Sire.

Eye Follies SI 101 (Mr Eye Opener). 2 wins to 3, $101,315, 2nd Black Gold Fut. [R] **[G3]**, 3rd Texas Classic Derby **[G1]**. Dam of **ZIGFIELD FOLLIES** SI 90 ($37,516 **[G3]**).

Follies Bergere SI 95 (Corona Cartel). Placed at 2, $31,198, 2nd Valley Jct. Fut.**[G3]**.

Paint Your Lips SI 105 (Corona Cartel). 2 wins to 4, $39,501. Dam of **JESS PAINT YOUR LIPS** SI 105 ($158,962 **[G1]**); granddam of **PAINT YOUR LIPS P** SI 95 ($196,344 [R] **[G3]**), HT Double Jess SI 97 ($74,143, *qual.* All American Derby **[G1]**).

Coronita Cartel SI 97 (Corona Cartel). 2 wins at 2, $31,724, *finalist***[G1]**. Dam of **SWINGIN CORONA** SI 104, **There Goes My Wallet** SI 103 ($75,725); granddam of **Jesse D** SI 91 ($245,157 **[G2]**), **Sonny Seis** SI 99 ($62,335), **Jess Dressed In Blue** SI 89.

Follies And Corona SI 90 (Corona Cartel). 2 wins to 3, $17,147. Dam of **Coronas Candy Man** SI 97 ($43,912).

Samba Corona MV SI 88. Winner. Dam of **MR CORONA PERRY** SI 81 ($50,053).

Special Folly Dash SI 92 (Tempting Dash). Winner at 3. Dam of **JESS SPECIAL FOLLY V** SI 103 ($89,058 **[G3]**), **Im Jess Special V** SI 93 ($523,862, 2nd All American Futurity **[G1]**), **One Folly Dash V** SI 112.

ENGAGEMENTS: AQHA Challenge.

Accredited Oklahoma Bred.

Hip No. 756 | Consigned by Bob Moore Farms LLC, Agent | **Hip No. 756**

Gold Heart 7

April 15, 2023 Bay Colt

Gold Heart 7
6280950

Gold Heart Eagle V SI 104
- One Famous Eagle SI 101
  - Mr Jess Perry SI 113
  - One Famous Lady SI 104
- Ladys Heart Of Gold
  - Strawfly Special SI 97
  - Strength Of Heart SI 104

Send Candy Power SI 103 (2009)
- PYC Paint Your Wagon SI 107
  - Corona Cartel SI 97
  - Dashin Follies
- Eye On The Candy SI 107
  - Mr Eye Opener SI 106
  - Love This Candy SI 101

By GOLD HEART EAGLE V SI 104 (2017). 2 wins, $530,883, All American Derby [G1], 3rd Rainbow Derby [G1]. Brother to EAGLE ON THE FLY SI 103, DAHTESTE SI 104, ONE FABULOUS EAGLE SI 97. His first foals are 2-year-olds. Sire of 46 starters, 28 ROM, including GOLD GUN Z SI 91 (2 wins, $153,066, Laddie Fut. [RG2]), Firey Eagle SI 92 (2 wins, $204,102, 2nd Heritage Place Fut. [G1]), Golden Answerr SI 91 (2 wins, $80,354, 3rd Lassie Fut. [RG2]), Ruse Gold SI 86 (winner, $13,800, 3rd Lassie Juv. S. [R]), Flyinbayou SI 92 (2 wins, $30,900).

1st dam

SEND CANDY POWER SI 103, by PYC Paint Your Wagon. 4 wins at 3 and 4, $84,039, Fort Erie Derby, 2nd Charlie Claborn Mem. S., 3rd Juno's Request S. **[G2]**, *finalist* in Decketta S **[G3]**. Dam of 8 foals of racing age (one 2-year-old), 8 to race, 5 winners, 8 ROM–

Jess Candy Power SI 84 (c. by Mr Jess Perry). Placed in 2 starts at 2 in Mexico, 3rd || Futurity Las Americas.

Send Her Candy SI 96 (f. by Apollitical Jess). 4 wins to 4, $47,951.

Political Candy SI 95 (c. by Apollitical Jess). Winner to 5, $20,904, *finalist* in Prairie || Meadows Champ. Challenge S. **[G2]**.

Jess My Candy SI 96 (g. by Mr Jess Perry). Winner to 3, $16,664.

2nd dam

Eye On The Candy SI 107, by Mr Eye Opener. 4 wins at 3 and 4, $43,477. Half sister to **IMA CANDY SUSPECT** SI 108 ($152,616 [R] **[G2]**), **Eyesa Love Candy** SI 101 ($53,285), Give Me Candy SI 93 (dam of **Ranch Candy** SI 93, $120,327 **[G1], Ernies Palace** SI 99, $88,341 **[G2]**; granddam of **CANDY BLOOD** SI 108, $482,100 [R] **[G1]; Lota Candy** SI 92, $37,139), etc. Dam of 15 foals to race, 14 winners, 15 ROM–

THIS CANDYS RED HOT SI 99 (c. by Leaving Memories). 8 wins to 4, $251,502, || Speedhorse Futurity [R] **[G1]**, 3rd Texas Classic Derby **[G1].**

SEND CANDY POWER SI 103 (f. by PYC Paint Your Wagon). Stakes winner, above.

FOUND A CANDY TREE SI 96 (f. by Oak Tree Special). 3 wins to 5, $72,964. Can Am || Nations Cup S.-NTR, 300y in 0:15.380, *finalist* in Juno's Request S. **[G2]**. Dam of–
|| **Live To Love Candy** SI 104. 2 wins to 3, $38,870, 3rd Arapahoe Derby, *finalist***[G3]**.
|| **Dashing Candy Girl** SI 95. 2 wins at 2, $10,030, 2nd Oneida County Futurity [R].

PV Eye Desire Candy SI 92 (g. by Desirio). 3 wins to 4, $92,286, 2nd Heritage Place || Juvenile Inv., Mystery Derby [R], *finalist* in Southwest Juvenile Champ. S. **[G1].**

Stone Eyed Candy SI 99 (f. by SC Chiseled In Stone). 3 wins to 4, $56,972, 3rd Easy Jet || S. [R] **[G3]**, *finalist* in Remington Futurity **[G1]**, Remington Derby **[G2]**. Dam of–
|| Peves Candy Chickman SI 96. 7 wins to 5, $68,444, *finalist* in Easy Jet S. [R] **[G3]**.

Eyema Royal Candy SI 96 (f. by Royal Quick Dash). 2 wins to 3, $16,389. Dam of–
|| **Eyema Candy Tree** SI 102. 3 wins to 3, $65,620, 3rd Speedhorse Futurity **[G2].**
|| Cartels Royal Candy SI 96. 3 wins to 5, $45,400. Dam of–
|| | **TRIXS ARE FOR KIDS** SI 99. 4 wins in 7 starts at 2, $105,842, Jaguar Rocket Fut. [R].
|| Royal Candy Cat SI 87. Winner at 2, $14,253. Dam of–
|| | **DF Royal Tales** SI 90. 2 wins to 3, $34,381, 2nd Fair Meadows Juvenile S.
|| La Candy Woman SI 95. 2 wins to 3, $22,015. Dam of **Oak Tree Candy Wagon** SI 91.

Eye This Candy SI 92 (f. by PYC Paint Your Wagon). Winner to 3, $16,454. Dam of–
|| **A Fiery Moon** SI 87. Placed to 3, 2024, $11,301, 3rd Hipodromo Juvenile Challenge.
|| Over The Moonin SI 94. 4 wins to 4, 2024, $50,398.

Ima Stone Candy SI 98 (g. by SC Chiseled In Stone). 5 wins to 8, $70,203, *finalist* in || Heritage Place Futurity **[G1]**.

All About The Candy SI 103 (f. by PYC Paint Your Wagon). 2 wins to 4, $20,072. Dam of **ALL ABOUT ROGUE** SI 96 (to 3, 2024, $68,820).

ENGAGEMENTS: AQHA Challenge, All American, Rainbow, & Ruidoso Fut., Los Alamitos Two Million Fut., Golden State Million Fut., Ed Burke Million Fut.

Accredited Oklahoma Bred; embryo transfer.

Hip No. 757 | Consigned by Rancho El Cabresto Inc. | **Hip No. 757**

AJ Remember Me

March 10, 2023 Sorrel Colt

AJ Remember Me
6307627

Apollitical Jess SI 107
- Mr Jess Perry SI 113
  - Streakin La Jolla SI 99
  - Scoopie Fein SI 99
- Apollitical Time SI 104
  - Apollo TB
  - Half Time Attraction SI 96

Remember Robyn (2018)
- Tres Seis SI 97
  - Sixarun SI 106
  - Our Third Delight SI 97
- Lotta Love For Robyn SI 97
  - First Down Dash SI 105
  - Love Ya Miss Jess SI 95

By APOLLITICAL JESS SI 107 (2007). World Champion, $1,399,831 [G1]-NTR. Sire of 859 ROM, 139 stakes winners, $69,868,290, 13 champions, including KJ DESPARADO SI 118 (Champion, $3,061,849 [G1]), APOCALYPTICAL JESS SI 103 (Champion, $2,251,556 [G1]), EMPRESSUM SI 111 (World Champion, $2,020,623 [G1]), APOLLITICAL BLOOD SI 99 (Champion, $1,519,800 [G1]), HOLD AIR HOSTAGE SI 108 (Champion, $1,415,551 [G1]), APOLLITICAL GOLD SI 96 (Champion, $1,014,601 [G1]), FLYING COWBOY 123 SI 101.

1st dam

Remember Robyn, by Tres Seis. Unplaced. Sister to **TRES FRIENDS** SI 97. Dam of 3 foals of racing age, all 2-year-olds, 2 to race–

Unleash SI 85 (f. by Gold Heart Eagle V). Placed at 2, 2024, $5,110.

Superfli (c. by Tempting Dash). Placed in 1 start at 2, 2024.

2nd dam

Lotta Love For Robyn SI 97, by First Down Dash. ***AQHA Dam of Distinction***, 2 wins at 3, $238,696, 2nd Cypress H., 3rd Rainbow Juvenile Inv. S., *finalist* in All American Futurity **[G1]**, All American Derby **[G1]**. Sister to **Env** SI 95. Dam of 18 foals to race, 11 ROM–

LOTTA BLUES MAN SI 94 (g. by Favorite Cartel). 8 wins to 4, $935,399, Golden State Million Futurity **[G1]**, Town Policy S., 2nd Los Alamitos Two Million Futurity **[G1]**, Vandy's Flash H., 3rd Ed Burke Million Futurity **[G1]**, Southern California Derby **[G2].**

TRES FRIENDS SI 97 (g. by Tres Seis). 3 wins to 4, $932,674, Texas Classic Futurity **[G1]**, Rainbow Futurity **[G1]**, *finalist* in Leo S. **[G1]**, Bob Moore Mem. S. **[G2]**.

Agent Carter SI 95 (f. by Carters Cartel). Winner to 3, $45,546, 2nd Northlands Futurity.
Dam of–
TS Jess Watch Me Fly SI 96. Winner to 3, $32,573, 3rd Jim Bader Futurity [R].

Tritoon SI 98 (f. by Tres Seis). 2 wins to 3, $18,555. Dam of–
RELENTLESS AMERICAN SI 93. 4 wins in 5 starts at 2, 2024, $73,803, Remington Juvenile S. [R].
RELENTLESS SEIS SI 105. 3 wins to 3, $57,723, MQHRA Stallion Auction Futurity [R].
Relentless Robin SI 95. 2 wins to 3, 2024, $32,880, 3rd Northlands Futurity.

Big Lew Love SI 102 (c. by Big Lew). 3 wins to 4, 2024, $71,788, *finalist* **[G1]**.

Daisy Cakes SI 89 (f. by PYC Paint Your Wagon). Winner in 2 starts at 2, $33,290, *qualified* to Oklahoma Bred Futurity [R] **[G1]**.

3rd dam

Love Ya Miss Jess SI 95, by Mr Jess Perry. 2 wins at 2, $8,678. Half sister to **Zoomandkicken** SI 103 ($139,252 **[G2]**). Out of **KICKEN WEST** SI 104 ($69,091). Dam of 19 foals to race, 14 winners, 17 ROM–

TRUE SI 88 (Seperate Interest). 2 wins to 4, 2023, $68,085, Northlands Futurity.

Lotta Love For Robyn SI 97 (First Down Dash). Stakes placed winner, above.

Env SI 95 (First Down Dash). 2 wins to 3, $30,008, 3rd Secret Card Overnight H., *finalist* in Governor's Cup Derby [R] **[G2]**. Dam of–
FOO WHO SI 92. 4 wins to 4, $49,169, Denim and Diamonds H. [R], 2nd Tustin H., AB What A Runner H., 3rd Autumn H., *finalist* La Primera Del Ano Derby **[G3]**. Dam of–
BEST OF YOU SI 94. 4 wins to 4, $56,997, Laico Bird S. [R] **[G3].**
Wasting Light SI 101. 3 wins to 4, 2024, $102,452, 3rd A Ransom H., S., *finalist* in Golden State Million Futurity **[G1]**, Ruidoso Downs Juvenile Challenge S. **[G3].**
Everlong SI 108. 2 wins to 4, $85,683. 2nd Southern California Derby **[G2].**

Lovin You SI 91 (Teller Cartel). Winner to 3, $10,071. Dam of–
JC Lovin You SI 93. Winner to 3, $19,233, 3rd Fair Meadows Juvenile S.

Im Love N It SI 95 (Corona Cartel). 2 wins to 4, $44,794.

ENGAGEMENTS: AQHA Challenge, All American, Rainbow, & Ruidoso Fut., Los Alamitos Two Million Fut., Golden State Million Fut.

Embryo transfer.

Hip No. 758 | Consigned by Craig Lauger | **Hip No. 758**

Apollitical Doc

January 20, 2023 Brown Gelding

Apollitical Doc 6291421	Docs Best Card SI 91	Corona Cartel SI 97	Holland Ease SI 109	
			Corona Chick SI 113	
		Docs First Card SI 97	First Down Dash SI 105	
			Miss Nevada Bev SI 82	
	Apollitical News (2015)	Apollitical Jess SI 107	Mr Jess Perry SI 113	
			Apollitical Time SI 104	
		Faux Fur	Hawkinson SI 99	
			Septacular SI 93	

By DOCS BEST CARD SI 91 (2013). 5 wins, $784,318, 2nd Los Alamitos 2 Million Fut. [G1], Golden State Million Fut. [G1], Ed Burke Million Fut. [G1], etc. Brother to CARTELS FIRST CARD SI 103. Half-brother to SECRET CARD SI 105 (Champion). Sire of 99 ROM, 11 stakes winners, $3,783,792, including EYE ON THE CARD SI 104 ($642,795, Rainbow Fut. [G1]), EM HIGH COUNTRY SI 101 ($270,562 [RG3]), CARD ONE STARTER SI 96 ($209,746, Oklahoma Derby [G3]), J BEST BOOGIE SI 96 (5 wins, $173,258), DOITEZE SI 99 ($130,520).

1st dam

Apollitical News, by Apollitical Jess. Winner at 2, $3,950. Dam of 1 foal of racing age.

2nd dam

Faux Fur, by Hawkinson. Unplaced. Dam of 5 foals to race, 3 winners, 2 ROM–

Fiftyshadesofrose SI 92 (f. by Dash Master Jess). Winner to 3, $20,652.

3rd dam

Septacular SI 93, by Separatist. Winner at 3, $16,012. Dam of 19 foals to race, 9 winners–

SEPARATE FIRE SI 96 (Walk Thru Fire), ***Champion 2-Year-Old Filly***, 5 wins in 8 starts at 2, $631,250, Ed Burke Million Futurity **[G1]**, Kindergarten Futurity **[G1]**, *finalist* in Golden State Million Futurity **[G1]**. Dam of–

SEPARATEFROMOTHERS SI 105. 2 wins to 3, $51,700, Cowboy State Futurity.

Consigliere SI 98. 3 wins to 4, $73,481, 2nd Higheasterjet S. **[G2]**, John Andreini Mem. S., *finalist* in Leo S. **[G1]**.

ILIKETHEWAYSHEWALKS SI 95 (Walk Thru Fire). 2 wins to 5, $27,770, Seal Beach H., 3rd California Breeders Freshman Fillies S. [R], California Breeders Debutante S. [R].

Dance Like A Fool (Favorite Cartel). Unplaced. Dam of–

EBW DANCNTHEMOONLITE SI 105. 5 wins to 5, 2024, $228,968, New Mexico Classic Distaff S. [R], 2nd Lou Wooten and Sydney Valentini H. [R] **[G2]**, Vista Distaff S. [R], 3rd New Mexico Fillies Champ. S. [R] **[G1].**

4th dam

Easy Secret SI 80, by Easy Jet. Placed at 2. Half sister to **Bedinette** SI 104 ($101,741), **Easy Nancy Lee** SI 93 ($60,178), **Ms Secret Cash** SI 98 ($47,746). Dam of 21 foals to race, 15 winners, 17 ROM–

MEGANETTE SI 106 (Dash For Cash). AQHA Supreme Race Horse. 13 wins to 4, $657,620, Rainbow Futurity **[G1]**, Rainbow Silver Cup **[G1]**, 2nd All American Derby **[G1]**, All American Gold Cup **[G1]**, Champion of Champions **[G1]**, Pocahontas H., 3rd World's Champ. Classic **[G1].** Granddam of **Jess Maganette** SI 101 ($51,681).

DASHS SECRET SI 98 (Dash For Cash). 3 wins to 3, Bardahl Classic, etc. Sire.

Th Dasher SI 101 (Dash For Cash). 5 wins to 6, $44,016, 3rd Chicado V H. **[G2]**, Higheasterjet H., *finalist* in All American Gold Cup **[G1].**

Easy Dashin Flo SI 90 (Dash For Cash). Winner to 4. $9,686. *finalist* in Kansas Derby **[G1]**. Dam of **EASY DASHIN SIXES** SI 107 ($391,494 **[G1]**), **Buddies** SI 104 ($60,178), **Easy Winning Dash** SI 96 ($29,820), **Winning Flo** SI 93.

Secretively SI 92. Winner. Dam of **SECRET COURAGE** SI 98 ($180,476 **[G1]**), **ONE FAMOUS SECRET** SI 109 ($45,582), **SECRET BATTLEGROUND** SI 113 ($37,285 **[G3]**), **First Down Sixes** SI 99 (**[G3]**); granddam of **SIXES STREAK** SI 106 ($220,728 **[G1]**), **JESS SAYING** SI 98 ($185,715), **Putinical** SI 109 ($252,870 **[G1]**).

Megamystery SI 88 (Dash For Cash). Winner to 3, $5,124. Dam of **AUSTIANA** SI 106 ($59,144 **[G3]**); granddam of **MYST FIT** SI 97 ($258,379 **[G3]**), **ALLTHESHINE** SI 106, **Austin On My Mind** SI 96 ($57,749 **[G2]**).

Secrets Revealed SI 85. Winner. Dam of **Averyspecialsouthern** SI 101 ($123,382).

Secret In Stone SI 86 (Special Leader). Winner. Dam of **I Bleed Red** SI 95 ($61,442 **[G2]**).

Stylish Secret SI 90 (Dash For Cash). Dam of **STYLISH JESS BR** SI 102 (***Champion***, $804,298 **[G1]**); granddam of **FLASH AND ROLL** SI 99 (***Champion***, $1,710,718 **[G1]**).

ENGAGEMENTS: AQHA Challenge.

Hip No. 759 Consigned by Roger Daly, Agent for Marshall & Lezlie Wier **Hip No. 759**

Suzys Kristine

March 30, 2023 Bay Filly

Suzys Kristine
6300298

One Fabulous Eagle SI 97
- One Famous Eagle SI 101
  - Mr Jess Perry SI 113
  - One Famous Lady SI 104
- Ladys Heart Of Gold
  - Strawfly Special SI 97
  - Strength Of Heart SI 104

Suzy Cartel SI 98 (2000)
- Corona Cartel SI 97
  - Holland Ease SI 109
  - Corona Chick SI 113
- Promise Me Suz SI 96
  - Truxton Fair TB
  - El Charro Lady SI 93

By ONE FABULOUS EAGLE SI 97 (2013). 5 wins, $664,547, Corona Cartel Inv. Derby [R]. Brother to GOLD HEART EAGLE V SI 104, EAGLE ON THE FLY SI 103. Sire of 220 ROM, 23 stakes winners, $7,715,716, including EZEE MONEE SI 94 ($602,683, All American Oaks [G1]), A TRES OF EAGLE SI 108 ($472,117, AQHA Chlg. Champ. [G1]), MUY PELIGROSITO SI 108 ($420,889, Southwest Juv. Champ. [G2]), ORBYSON SI 93 ($235,714, Sam Houston Juv), ON A NEW NOTE SI 107 ($179,504), FABULOUS RACHEL SI 103 ($160,480 [G1]).

1st dam

Suzy Cartel SI 98, by Corona Cartel. 2 wins at 3, $100,575, 2nd PCQHRA Breeders Derby **[G2]**, Mistletoe H., 3rd Kindergarten Futurity **[G1]**, *finalist* in Ed Burke Mem. Futurity **[G1]**. Sister to **BERMUDA BLUE** SI 96. Dam of 26 foals of racing age (two 2-year-olds), 19 to race, 14 winners, 14 ROM–

FLASH N BLING SI 97 (g. by First Down Dash). 4 wins to 5, $160,125, Los Alamitos Champ. Challenge **[G3]**, 2nd Go Man Go H. **[G1]**, Kaweah Bar H. **[G3]**, *finalist* in Los Alamitos Super Derby **[G1]**, AQHA Challenge Champ. **[G1]**, Vessels Maturity **[G1]** twice.

Personal Glory SI 97 (f. by Walk Thru Fire). 3 wins to 4, $172,554, 2nd Lubbock S. **[G3]**, Manuel Lujan S. **[G3]**. 3rd Ed Burke Million Futurity **[G1]**. *finalist* in Kindergarten Futurity **[G1]**, Governor's Cup Derby [R] **[G1]**, KOFX-FM H. **[G3]**. Dam of–

Victorio Jess JQM SI 99 (Apollitical Jess). 4 wins, $43,856, 3rd Independence Day H. **[G3]**.

Ventura Jess JQM SI 90 (f. by Apollitical Jess). 5 wins to 5, $100,353, *finalist* in Ed Burke Million Futurity **[G1]**, Los Alamitos Oaks **[G3]**. Dam of–

Bella Hunting SI 85 (f. by Hunting Eagle). 2 wins to 3, 2024, $22,404.

Personal Jess SI 94 (g. by Mr Jess Perry). 2 wins to 5, $41,998.

Perrys Glory SI 96 (g. by Mr Jess Perry). 5 wins to 7, $37,868.

Majestic Mr Perry SI 94 (g. by Mr Jess Perry). 3 wins to 4, $35,342, *finalist* in Hobbs America Derby **[G3]**, *qualified* to PCQHRA Breeders' Futurity **[G2]**.

Personal Honor (f. by Mr Jess Perry). Placed at 2, $4,124. Dam of–

DF Favorite Honor SI 96 (Favorite Cartel). Winner to 3, $10,137, 2nd Mark T Bars S.

Moonflash Glory (f. by First Moonflash). Unraced. Dam of–

La Coronel SI 80. Winner in 2 starts at 2, $20,572, 2nd Cherry Creek Futurity [R].

Volcom Prince SI 91 (g. by Volcom). Winner to 3, $17,640, 3rd Oklahoma Juvenile S.

Country Cartel SI 104 (Country Chicks Man). 3 wins to 4, 3rd Knight Transp. Futurity.

Ode To Suzy SI 94 (f. by One Dashing Eagle). 3 wins at 2, $44,913. Dam of–

KISS ME SUZY SI 92 (f. by Kiss My Hocks). 4 wins to 4, $106,723, Lone Star Distaff Challenge, 2nd AQHA Distaff Challenge Champ. **[G1]**.

Suzys Light SI 102 (f. by The Marfa Lights). 4 wins to 3, $42,242.

Valiant Suzy SI 99 (f. by Valiant Hero). 2 wins to 4, $35,016.

2nd dam

Promise Me Suz SI 96, by Truxton Fair TB. 6 wins to 3, $13,553, 3rd Kansas Jackpot Futurity [R]. Dam of 16 foals to race, 9 winners, 10 ROM–

BERMUDA BLUE SI 96 (g. by Corona Cartel). 5 wins to 6, $95,770, Jim Bader Futurity [R] **[G3]**, *qualified* to Texas Classic Futurity **[G1]**.

Suzy Cartel SI 98 (f. by Corona Cartel). Stakes placed winner, above.

Bubba Suz SI 106 (f. by Holland Ease). 2 wins to 4, $52,672, 2nd Polk County Derby [R] **[G3]**. Dam of **MR LA BUBBA** SI 106 ($139,782 **[G3]**). **BS Mr Jess** SI 95 ($30,072 [R] **[G2]**); granddam of **TLC DALE** SI 108 ($189,502 **[G3]**).

Boppin Betty Boop SI 98 (f. by Mr. Exclusive TB). Placed, 3rd Valley Junction Futurity.

Bubba Buds SI 96 (g. by Strawflyin Buds). 3 wins to 7, $34,442, *finalist* [R] **[G2]**.

My Suebiscuit SI 95 (f. by Strawflyin Buds). 2 wins to 3, $14,857. Dam of–

Cy Captain Tom SI 103. 16 wins to 9, $148,420.

ENGAGEMENTS: AQHA Challenge, All American, Rainbow, & Ruidoso Fut.

Embryo transfer.

Hip No. 760 Consigned by Red River Equine, Agent for McColee Land & Livestock LLC **Hip No. 760**

A Corona For Me

January 29, 2023 Bay Colt

A Corona For Me
6297896

Corona Cartel SI 97
- Holland Ease SI 109
  - First Down Dash SI 105
  - Easy Henryetta SI 90
- Corona Chick SI 113
  - Chicks Beduino SI 104
  - Sizzling Lil SI 91

Famous Little Reba SI 94 (2013)
- One Famous Eagle SI 101
  - Mr Jess Perry SI 113
  - One Famous Lady SI 104
- Little Rebas Corona SI 102
  - Corona Cartel SI 97
  - Dashing Little Reba SI 101

By CORONA CARTEL SI 97 (1994). 6 wins, $557,142 [G1]. Sire of 1,548 ROM, 200 stakes winners, $70,648,090, 10 champions, including BLUES GIRL TOO SI 105 (World Champion, $2,032,328 [G1]), TELLER CARTEL SI 108 (Champion, $1,212,471 [G1]), FIVE BAR CARTEL SI 91 (Champion, $1,068,825 [G1]), KVN CORONA SI 95 (Champion, $868,077 [G1]), Flying Fig SI 101 (Champion, $806,920 [G1]), UNCLE D SI 96 (Champion, $689,165 [G1]), CARTERS CARTEL SI 103 (Champion, $659,146 [G1]), CORONAS FIRST DIVA SI 95 (Champion).

1st dam

FAMOUS LITTLE REBA SI 94, by One Famous Eagle. 3 wins at 2, $194,587, Dash For Cash Futurity **[G1]**. Sister to **Rebas Corona Eagle** SI 89. Dam of 18 foals of racing age (three 2-year-olds), 14 to race, 8 winners, 11 ROM–

CASH FLOOW SI 80 (f. by Corona Cartel). Winner at 2, ($21,285 USA), in Mexico, || Clasico Jodys Glory.

A NEW DYNASTY SI 101 (g. by FDD Dynasty). 3 wins in 6 starts to 4, ($20,806 USA), in || Mexico, Clasico Felix Banuelos Jimenez, Clasico J. Merced Gomez Orozco, 2nd || Clasico Campeon de Campeones **[G3]**.

Makin Him Famous SI 99 (g. by KVN Corona). Placed at 2, 2024, $13,060, 2nd West || Texas Juvenile S.

Favorite Question SI 110 (g. by Favorite Cartel). 3 wins to 3, $46,495.

Que Bien SI 95 (g. by KVN Corona). Winner to 4, $27,367.

A Little Tempting SI 97 (g. by Tempting Dash). 2 wins at 2, $25,948, *finalist* in West Texas || Futurity **[G2]**.

Set The Edge SI 93 (g. by KVN Corona). Placed at 2, 2024, $13,615, *finalist* in Kindergarten Futurity **[G2]**.

2nd dam

Little Rebas Corona SI 102, by Corona Cartel. Winner at 2, $49,606, *finalist* in West Texas Futurity **[G1]**. Ruidoso Derby **[G1]**. Sister to **REBA REBA CORONA** SI 109, **REBAS CORONA** SI 110, **Load Your Guns** SI 110. Dam of 10 foals to race, 6 winners, 8 ROM–

FAMOUS LITTLE REBA SI 94 (f. by One Famous Eagle). Stakes winner, above.

Rebas Corona Eagle SI 89 (f. by One Famous Eagle). 2 wins to 3, $19,593, 3rd Lone Star Distaff Challenge.

3rd dam

DASHING LITTLE REBA SI 101, by First Down Dash. 4 wins to 3, $144,442, Rainbow Juv. [R] **[G3]**, 3rd West Texas Derby **[G2]**, *finalist* in Texas Classic Futurity **[G1]**. Half sister to **ARRIBA REBA** SI 109 ($63,901; granddam of **VIVA LE DON** SI 108, $510,916 **[G2]**). Out of **REMARKABLE REBA** SI 102 ($72,131). Dam of 20 foals to race, 13 winners, 17 ROM–

REBA REBA CORONA SI 109 (Corona Cartel). 3 wins to 4, $126,888, Evangeline Downs || Futurity, 2nd Gillespie Fair Futurity **[G3]**, *finalist* in Bob Moore S. **[G2]**. Sire.

I AZOOMED YOU KNEW SI 91 (Azoom). 4 wins to 5, $117,212, West Texas Derby **[G3]**, || *finalist* in All American Gold Cup **[G1]**.

A REMARKABLE PERRY SI 102 (Mr Piloto). 5 wins to 5, ($70,639 USA), in Mexico, || Hipodromo Champ. Challenge, Cl. Jodys Glory, Cl. Javier Rosique Palavicini, etc.

REBAS CORONA SI 110 (Corona Cartel). 3 wins to 3, $43,967, Hipodromo Derby || Challenge, Derby Mexicano-NTR, 2nd Clasico A.M.C.C.C.M. [R], *finalist* **[G1]**.

Load Your Guns SI 110 (Corona Cartel). 6 wins to 8, $162,512, 2nd Mr. Jet Moore S. [R] || **[G3]**, Boyd Morris Mem. H. [R], *finalist* in Keokuk S. **[G3]**, Two Rivers S. **[G3]**.

Zoomdasher SI 105 (Azoom). 3 wins to 5, $117,583, 3rd Golden State Derby **[G1]**, La || Primera Del Ano Derby **[G3]**, Turf Paradise Champ. Chlg. Dam of **One Sweet Dasher.**

Zoomin Fool SI 100. Winner to 6, $103,655, 2nd PCQHRA Breeders Futurity **[G1].**

ENGAGEMENTS: All American, Rainbow, & Ruidoso Fut., Los Alamitos Two Million Fut., Golden State Million Fut.

Embryo transfer.

Hip No. 761 | Consigned by Bobby D. Cox | **Hip No. 761**

Elemyntal

January 9, 2023 Bay Filly

Elemyntal
6241494

Freighttrain B SI 115
- PYC Paint Your Wagon SI 107
  - Corona Cartel SI 97
  - Dashin Follies
- Dianetogetcha SI 108
  - Mr Eye Opener SI 106
  - Dianetomeetcha SI 103

Madam Of Fire MV SI 99 (2015)
- Walk Thru Fire SI 92
  - First Down Dash SI 105
  - Sweet Beduino SI 101
- Solid Connection SI 96
  - Mr Jess Perry SI 113
  - Dinastia Toll BRZ SI 97

By FREIGHTTRAIN B SI 115 (2008). 9 wins, $421,761 [RG3]. Sire of 522 ROM, 38 stakes winners, $21,530,873, including WHISTLE STOP CAFE SI 101 (World Champion, $2,222,840 [G1]), BV MIDNITE EXPRESS SI 98 ($769,319 [G1]), EYESA FREIGHTTRAIN B SI 92 ($609,297 [RG2]), SHEZA FREIGHTTRAIN T SI 107 ($578,760 [RG2]), MOONIE BLUES SI 97 ($534,579 [G3]), SPECIAL WILD TRAIN B SI 93 ($530,358 [RG1]), BYE BYEFREIGHTTRAIN SI 107 ($350,045 [RG3]), HH GAILFORCE SI 106 ($314,121 [RG2]), TOMMY THE TRAIN SI 109.

1st dam

Madam Of Fire MV SI 99, by Walk Thru Fire. 7 wins to 4, $82,739, 2nd Rebagain H., California Breeders Sprint S. [R], 3rd Miss Princess H. **[G3]**, *finalist* in Mildred N Vessels Mem. H. **[G1]**, Charger Bar H., S. **[G1]**. Dam of 1 foal of racing age, an unstarted 2-year-old.

2nd dam

SOLID CONNECTION SI 96, by Mr Jess Perry. 5 wins to 4, $86,898, Dana Point H., 2nd Cash for Kas H., 3rd Mildred Vessels H. **[G1]**, *finalist* in Golden State Million Futurity **[G1]**, Champion of Champions **[G1]**, Golden State Derby **[G1]**, Charger Bar H. **[G1]**. Sister to **JM MISTER DESTINY** SI 89, **STAGGERING STRIDE** SI 94. Dam of 3 foals to race, 2 winners–

Madam Of Fire MV SI 99 (f. by Walk Thru Fire). Stakes placed winner, above.

3rd dam

DINASTIA TOLL BRZ SI 97, by Tolltac. 7 wins to 5, $191,896, Charger Bar H. **[G1]**, Las Damas H. **[G2]** twice, Z Wayne Griffin S. **[G3]**, 2nd Imperial Beach H., 3rd Mildred Vessels H. **[G1].** Sister to **Picasso Toll BRZ** SI 93. Dam of 41 foals to race, 32 ROM–

FDD DYNASTY SI 102 (First Down Dash), ***Champion 2-Year-Old Colt***, ***Champion 3-Year-Old Colt***, 8 wins in 11 starts to 3, $1,173,001, Ed Burke Million Futurity **[G1]**, Go Man Go H. **[G1]**, Governor's Cup Derby [R] **[G2]**, 2nd Los Alamitos Two Million Futurity **[G1]**, 3rd Golden State Million Futurity **[G1]**, Champion of Champions **[G1]**. Sire.

JM MISTER DESTINY SI 89 (Mr Jess Perry). 3 wins to 4, $270,869, All American Juv. [R], 2nd Sunland Winter Juvenile Champ., *finalist* in Champ. at Sunland **[G1].**

SOLID CONNECTION SI 96 (Mr Jess Perry). Stakes winner, above.

STAGGERING STRIDE SI 94 (Mr Jess Perry). 5 wins to 4, $83,820, La Pacifica H., 3rd La Primera Del Ano Derby **[G3]**, Los Alamitos 2 Million Juv, Town Policy S. *fnl* **[G1].**

FISHERS DESTINY SI 94 (Fishers Dash). 3 wins at 2, $49,210, Cash Rate Overnight H., *finalist* in PCQHRA Breeders' Futurity **[G1]**.

CHAOTIC CARTEL SI 89 (Corona Cartel). 4 wins to 3, $32,605, Buena Park H.

Brazilian Dasher SI 93 (Fishers Dash). 2 wins to 4, $97,935, 3rd La Primera del Ano Derby **[G2]**, *finalist* in PCQHRA Breeders Futurity **[G1].** Dam of–

APOLLITICAL BLOOD SI 99. ***Champion 3-Year-Old Colt***, 6 wins to 3, $1,519,800, All American Derby **[G1]**, 2nd Golden State Million Futurity **[G1]**, *finalist* in All American Futurity **[G1]**, Los Alamitos 2 Million Futurity **[G1]**, Ed Burke Million Futurity **[G1]**. Sire.

CAPTAIN BD SI 116. 4 wins to 3, $82,346, Indiana Grand QHRAI Derby, etc. Set NTR.

APOLLITICAL LEGACY SI 89. 3 wins to 3, $25,975, Golden State Juvenile.

APOLLITICAL DYNASTY SI 87. 2 wins at 2, $21,830, Golden State Juvenile S.

Apollitical Dasher SI 99. 2 wins, $36,524, *finalist* **[G3]**. Dam of **RUNNING TO THE MOON** SI 99 ($285,634, Rainbow Oaks **[G1]**), **PONTE TRUCHA** SI 92 ($267,333 **[G3]**).

Stormy Cartel SI 92 (Carters Cartel). Winner to 6, $53,489, 2nd Governor's S., etc.

First Dinastia SI 92. Winner, $42,985, 3rd Jens List Calif. Breeders S. [R], *finalist* **[G1].** Sire.

Easeful Dinastia SI 91 (Corona Cartel). 2 wins to 4, $28.509. Dam of **MM FOURINTHE MORNING** SI 98 ($608,366 **[G1]**), **Famous And Easy** SI 89 ($126,909).

Perfection SI 89. 2 wins. Granddam of **ONE PERFECT LADY** SI 97 ($320,766 **[G2]**).

Mischievous Player SI 84. Dam of **DF Mischievious Jess** SI 94 ($276,685 **[G1]**).

Cortona Cartel SI 80 (Corona Cartel). Dam of **MISS ISAO JQM** SI 105 ($134,922).

ENGAGEMENTS: AQHA Challenge, All American, Rainbow, & Ruidoso Fut.

Embryo transfer.

Hip No. 762 | Consigned by Marty Powers, Agent for Flag Ranch LLC | **Hip No. 762**

Tiny Temptress

March 7, 2023 Sorrel Filly

Tiny Temptress
6245003

Tempting Dash SI 112
- First Down Dash SI 105
  - Dash For Cash SI 114
  - First Prize Rose SI 98
- A Tempting Chick SI 99
  - Chicks Beduino SI 104
  - Tempt Me Not SI 98

Tinys Courage SI 99 (2014)
- Captain Courage SI 100
  - Mr Jess Perry SI 113
  - Corona Chick SI 113
- Tiny First Effort SI 105
  - First Down Dash SI 105
  - Tinys Effort SI 101

By TEMPTING DASH SI 112 (2007). Champion 2-Year-Old Colt, $673,970 [G1]-NTR. Sire of 502 ROM, 39 stakes winners, $18,256,050, including KISS MY HOCKS SI 109 (Champion 2-Year-Old, $1,199,385 [G1]), AINT SHE TEMPTING SI 97 ($727,427 [G2]), HOTSEMPTING SI 99 ($682,793, Ruidoso Derby [G1]), DASHING TRES SI 98 ($597,064, Rainbow Derby [G1]), LOVETHEWAYYOULIE SI 96 ($456,472, Heritage Place Fut. [G1]), GETTHERE FAST SI 106 ($441,919 [G2]), FM IM A ZATANAZ TOO SI 96 ($330,749 [G2]), TEMPTING DESTINY SI 95.

1st dam

Tinys Courage SI 99, by Captain Courage. Winner at 2, $13,942. Dam of 3 foals of racing age, 2 to race, both winners–

CARTELS COURAGE SI 108 (g. by Coronado Cartel). 5 wins to 3, $90,246, Ferrari || Racing Stables Rillito Derby, 3rd Arizona Downs Derby Challenge S.

Dupontes Courage SI 90 (f. by Duponte). Winner to 4, 2024, $29,658.

2nd dam

TINY FIRST EFFORT SI 105, by First Down Dash. ***Champion 3-Year-Old Filly***, 8 wins to 4, $445,393, Southern Calif. Derby **[G1]**, Calif. Derby Challenge **[G3]**, Vandy's Flash H. **[G3]**, 2nd Los Alamitos Million Futurity **[G1]**, Derby Challenge Champ. **[G1]**, Charger Bar H. **[G1].**Sister to

TINY FIRST DOWN SI 105 ($317,881 **[G1]**). Dam of 38 foals to race, 27 winners, 32 ROM–

EAGLES SPAN SI 96 (c. by One Famous Eagle). 7 wins to 5, $191,378, Northlands Futurity, || NCQHRA Futurity [R], Gopher State Derby [R], 2nd SW Juv. Champ. **[G1]**. Sire.

FLYING EAGLE 07 SI 106 (g. by One Famous Eagle). 3 wins to 4, $60,662, West Texas Juv.

EYE AGREE SI 103 (f. by Mr Eye Opener). 3 wins to 4, $45,886, Miss Sam Houston S. || [R], 2nd Sam Houston Distaff Challenge, 3rd Retama Juvenile Challenge. Dam of–

Deagree SI 102. Winner to 4, 2024, $64,207, 2nd TQHA Sale Sophomore S. [R], etc.

Hot Ivory Eyes SI 96. 3 wins to 3, $60,249, 2nd Texas Classic Juvenile S.

Favorite Agree SI 102. 2 wins to 4, $49,268, 2nd Texas Classic Juvenile S.

Jess Agree SI 98. 4 wins to 4, $39,741, 3rd Lone Star Park Distaff Challenge S.

GENOVESE SI 103 (g. by Mr Jess Perry). Winner to 3, $42,880, Ruidoso Juvenile S.

First Class Lacy B SI 102 (f. by Mr Jess Perry). 3 wins to 3, $91,149, 2nd West Texas || Futurity **[G1]**. Dam of **Liquid Courage B** SI 99, McClintock B SI 93 ($116,178, *finalist* in || All American Futurity **[G1]**, Texas Classic Derby **[G1]**).

Poker Face B SI 104 (c. by Teller Cartel). 4 wins to 3, $45,996, 3rd Harrah's Ent. Fut. **[G3]**.

One Fast Effort SI 84 (g. by One Famous Eagle). 2 wins to 3, $24,271, 2nd Congress Fut.

Tinys Famous SI 93 (One Famous Eagle). Winner, $23,427, 2nd Alfredo Castro Rea S.

Tiny First Feature SI 98 (c. by Feature Mr Jess). Winner to 5, $19,722, 3rd East Distance || Challenge **[G3]**, *finalist* in AQHA Distance Challenge Champ. **[G1]**. Sire.

Tinys Corona Queen SI 90 (f. by Corona Cartel). Winner to 3, $12,246. Dam of **LYNNDER 16** SI 107 ($877,307 **[G1]**), **FIRST OF 15** SI 112 ($203,483), **RATTLE N BATTLE** SI 99 ($148,037 **[G2]**), **APOLLITICAL MAN** SI 101 ($143,406), **HARDTOGET** SI 104 ($128,140), **REACHER 16** SI 102 ($89,182); granddam of **FLYIN RABBIT 123** SI 104 ($352,405 **[G2]**), **HARD TO POLITIC** SI 90 ($48,967), **Hardtotempt** SI 97 ($125,723 [R] **[G1]**), **RR God And Cowboys** SI 84 ($59,020).

Mr Perrys Effort SI 86 (f. by Mr Jess Perry). Winner to 3, $3,175. Dam of **Unforgiven B** SI || 101 ($44,290), **Bvlgari B** SI 99; granddam of **UD GOLDENBOY** SI 124 ($111,168), **UD Tootsie Roll** SI 119 ($31.655). **UD Plain Jane** SI 98.

Tiny Shazoom SI 86 (f. by Shazoom). Winner. Dam of **C Special Jess** SI 91 ($33,113 **[G3]**).

Jess Goldiggers (f. by Mr Jess Perry). Dam of **Ima Catboy** SI 104 ($85,453 [R] **[G2]**).

Tinys Special Rose (f. by Mr Jess Perry). Unraced. Dam of **Shazoomin Rose** SI 97 ($79,965 **[G3]**); granddam of **NASHVILLE CARTEL** SI 98 ($38,411).

ENGAGEMENTS: All American, Rainbow, & Ruidoso Fut., Los Alamitos Two Million Fut., Golden State Million Fut.

Accredited Oklahoma Bred.

Hip No. 763 Consigned by Charette-Hill Racing Inc., Agent for Michael & Gail Ahern **Hip No. 763**

Lady AJ

March 8, 2023 Bay Filly

Lady AJ
X0757923

Apollitical Jess SI 107
- Mr Jess Perry SI 113
  - Streakin La Jolla SI 99
  - Scoopie Fein SI 99
- Apollitical Time SI 104
  - Apollo TB
  - Half Time Attraction SI 96

Lady Rizzi TB (2003)
- Rizzi
  - Afleet
  - Top Wish
- What'salltheruckas
  - Bold Ruckus
  - Muskrat Love

By APOLLITICAL JESS SI 107 (2007). World Champion, $1,399,831 [G1]-NTR. Sire of 859 ROM, 139 stakes winners, $69,868,290, 13 champions, including KJ DESPARADO SI 118 (Champion, $3,061,849 [G1]), APOCALYPTICAL JESS SI 103 (Champion, $2,251,556 [G1]), EMPRESSUM SI 111 (World Champion, $2,020,623 [G1]), APOLLITICAL BLOOD SI 99 (Champion, $1,519,800 [G1]), HOLD AIR HOSTAGE SI 108 (Champion, $1,415,551 [G1]), APOLLITICAL GOLD SI 96 (Champion, $1,014,601 [G1]), FLYING COWBOY 123 SI 101.

1st dam

LADY RIZZI TB, by Rizzi. 7 wins, 4 to 9, $373,746, Buckland S., 3rd Incredible Revenge S. [L]. Set NCR at Saratoga, 5.5f in 1:00.66. Dam of 6 thoroughbred and 1 quarter horse foal of racing age, 5 to race, 2 winners–

Sullyvin's G G TB (f. by Hansen). 5 wins to 6, $62,417.

U Can Do It TB (f. by Will Take Charge). 3 wins to 5, $36,048.

2nd dam

What'salltheruckas, by Bold Ruckus. Unplaced in 1 start. Dam of 6 foals to race, 6 winners–

LADY RIZZI TB (f. by Rizzi). Stakes winner, above.

RAPPER S S TB (c. by Monarchos). 7 wins to 4, $214,035, Riley Allison Futurity [L], Budweiser H., Barbaro S. [N], 2nd Harvest S., 3rd Eddy County S., Set NTR at Sunland Park, 6f in 1:08.01. Set NTR at Zia, 5.5f in 1:02.00. Sire.

Sweet Bay TB (f. by Archers Bay). Winner to 4, $39,824.

San Antonio (JAM) TB (c. by Western Classic). 6 wins to 5, ($27,759 USA), in Jamaica.

3rd dam

MUSKRAT LOVE, by Muscovite. 7 wins to 5, $159,744, Princeton H. [L], Pukka Princess S., Clematis S. [R], 2nd Tiger Heart S., 3rd Sabin S., 4th Columbiana H. **[G3]**. Half sister to **BLUESY LOVE** ($136,443), Love Writer (dam of **BALKO BAY**, $166,327). Out of **PHILS LOVE**. Dam of 10 foals to race, 6 winners–

MUSKRAT SAMMY TB (Vice Regent). 8 wins to 8, $196,086, Cup and Saucer S. [R], 3rd International Turf Cup S. [L].

Post Le Mint TB (Key To The Mint). 3 wins to 4, $23,469, 2nd Buckeye Breeders' Cup H.

Muskrat Suzie TB (Vice Regent). Winner to 3, $32,070. Dam of–

JAMBALAYA TB. 9 wins to 7, $1,643,446, Arlington Million S. **[G1]**, Gulfstream Park Breeders' Cup Turf S. **[G1]**, Pan American H. **[G3]**, Saranac S. **[G3]**, Breeders' S. [R], Singspiel S. [L], 2nd Sky Classic S. **[G2]**, 3rd Northern Dancer Breeders' Cup Turf S. **[G2]**, twice, Nijinsky S. **[G2]**, King Edward Breeders' Cup S. **[G2]**, etc.

RILEY RIPASSO TB. 3 wins to 4, $184,552, With Approval S. [R], 3rd Mobil S. [R].

Tiz Ro TB. 3 wins to 5, $182,651. Dam of–

Skyro TB. 5 wins to 6, 2024, $350,967 Set NTR.

Top Of The Charts. 3 wins to 4, $183,712.

Quinnderella TB. Winner in 2 starts at 2, $39,732. Dam of–

Forestella TB. 3 wins to 6, $204,515.

Siddona TB. Unplaced in 1 start. Dam of–

Silent Reserve TB. 4 wins to 4, 2024, $215,613, 2nd Vice Regent S. [R].

Smart Suzie TB. Unraced. Dam of–

SECRET RESERVE TB. 6 wins to 6, 2024, $380,382, Bold Venture S. **[G3]**, Elgin S. [R], Steady Growth S. [R], Lake Superior S. [R], 2nd Lake Ontario S. [R], 3rd Vigil S. **[G3]**, twice, Ontario Jockey Club S. [R].

Remint TB (Key To The Mint). Placed to 3, $4,448. Dam of–

HEAT IT UP TB. 4 wins to 5, $254,539, Duchess S. **[G3]**, La Lorgnette S. [L]. Dam of–

Turn It Up TB. 4 wins to 6, $75,123, 2nd Winnipeg Sun S.

Step On Up TB. 7 wins to 6, $223,167.

ENGAGEMENTS: AQHA Challenge.

Accredited Oklahoma Bred; embryo transfer.

Hip No. 764 | Consigned by Lazy E Ranch LLC, Agent | **Hip No. 764**

Favorite Rose

April 3, 2023 Sorrel Filly

Favorite Rose
6244820

Favorite Cartel SI 104
- Favorite Trick TB
  - Phone Trick
  - Evil Elaine
- Shenoshercorona SI 91
  - Corona Cartel SI 97
  - Shenoshespecial SI 91

First Prize Friend SI 96 (2015)
- First Down Dash SI 105
  - Dash For Cash SI 114
  - First Prize Rose SI 98
- Ms First Prize Rose SI 100
  - Corona Cartel SI 97
  - First Carolina SI 106

By FAVORITE CARTEL SI 104 (2007). 9 wins, $607,669 [G1]. Sire of 903 ROM, 121 stakes winners, $47,554,230, 7 champions, including TRANE STATION V SI 97 (Champion, $1,754,152 [G1]), CYBER ATTACK SI 101 (Champion, $1,721,346 [G1]), CARTEL JESS ROCKIN SI 96 (Champion, $849,101 [G1]), TELL CARTEL SI 105 (Champion, $796,386 [G1]), GOLDEN BOI SI 98 (Champion, $721,647 [G1]), TARZANITO SI 102 (Champion, $429,657 [G1]), JUST A KOOL BOY SI 110 (Champion, $211,861 [G2]), BOMB CYCLONE SI 104 ($1,446,063 [G1]), POWERFUL FAVORITE.

1st dam

First Prize Friend SI 96, by First Down Dash. 2 wins at 2, $23,114, 2nd Selma S. Dam of 3 foals of racing age (one 2-year-old), 3 to race, 2 ROM–

Haileys Comet SI 99 (f. by Flying Cowboy 123). 2 wins to 3, 2024, $32,392.

Good Friend SI 94 (g. by Jess Good Candy). Winner to 4, 2024, $27,458.

2nd dam

MS FIRST PRIZE ROSE SI 100, by Corona Cartel. 5 wins in 9 starts to 3, $550,105, Rainbow Futurity **[G1]**, *finalist* in Los Alamitos 2 Million Futurity **[G1]**. Sister to **CORONADO CARTEL** SI 98, **DENVER PASS** SI 96, **Itea** SI 101. Dam of 7 foals to race, 4 winners–

First Prize Friend SI 96 (f. by First Down Dash). Stakes placed winner, above.

3rd dam

FIRST CAROLINA SI 106, by Mr Jess Perry. 5 wins in 8 starts to 3, $415,047, Heritage Place Futurity **[G1]**, Remington Derby **[G2]**. Sister to **FIRST PRIZE LEESA** SI 106, **FIRST PRIZE ROBIN** SI 103, **First Prize Perry** SI 102, **First Prize Paris** SI 108, **First Prize Stone** SI 98.Sister to **FIRST PRIZE LEESA** SI 106, **FIRST PRIZE ROBIN** SI 103, **First Prize Perry** SI 102, **First Prize Paris** SI 108, **First Prize Stone** SI 98. Out of First Prize Dash SI 101 (***AQHA Dam of Distinction, Broodmare of the Year***). Dam of 13 foals to race, 9 winners, 12 ROM–

MS FIRST PRIZE ROSE SI 100 (Corona Cartel). Stakes winner, above.

CORONADO CARTEL SI 98 (Corona Cartel). 6 wins in 12 starts to 3, $416,178, Mr Jess Perry S., Oklahoma Bred Futurity [R], 2nd Mr Master Bug H. [R], *finalist* in Texas Classic Futurity **[G1]**. Sire.

DENVER PASS SI 96 (Corona Cartel). 3 wins to 3, $120,994, Rainbow Juvenile Inv. S., *finalist* in All American Futurity **[G1]**, Southwest Juvenile Champ. **[G1]**.

Itea SI 101 (Corona Cartel). 3 wins to 3, $64,711, 2nd Firecracker Futurity **[G2]**. Dam of–

Hamlyn SI 94. Winner to 3, 2024, $125,148, 3rd Oklahoma Bred Futurity [R] **[G1].**

Pepper Ryan SI 88. 2 wins at 2, $114,861, 2nd Oklahoma Futurity **[G2]**, Laico Bird S. [R], *finalist* in Heritage Place Futurity **[G1]**.

Brink Man V SI 88. Winner in 2 starts at 2, 2024, $106,000, 3rd Ruidoso Futurity **[G1]**.

Tempting Barbie SI 105. 4 wins to 3, 2024, $92,028, 2nd West Texas Derby **[G3]**, *finalist* in Rainbow Oaks **[G1]**, La Fiesta Futurity **[G3]**.

Chewalla SI 87. 2 wins to 3, $24,550, 3rd Ruidoso Inv. S.

Bacsheesh SI 92. Winner to 3, $20,856, 3rd Ruidoso Juvenile S.

Whiteside SI 84. Winner to 3, $9,660, 3rd Princess Derby.

AMG Six Point Three SI 90 (PYC Paint Your Wagon). Winner to 3, $11,995. Dam of–

Kieva SI 94. 2 wins to 4, $82,082, 3rd All American Oaks, *finalist* Junos Request S. **[G1].**

First Caroline Rose SI 98. 3 wins to 3, $26,339. Dam of **Relentless Rose** SI 90 ($31,300).

Preslee The First SI 94 (Corona Cartel). Placed to 3, $8,028. Dam of–

AINT SHE TEMPTING SI 97. 5 wins to 3, $727,427, Oklahoma Futurity **[G2]**, Golden State Derby **[G2]**, 2nd Golden State Million Futurity **[G1]**, Heritage Place Futurity **[G1]**, Los Alamitos Oaks **[G3]**, *finalist* in Los Alamitos Two Million Futurity **[G1]**.

AINT HE TEMPTING SI 92. 6 wins to 3, $262,419, Southern California Derby **[G2]**, 2nd Ed Burke Million Futurity **[G1]**.

Press Is My Hero SI 98. 3 wins to 3, $131,932, *finalist* in All American Futurity **[G1]**.

ENGAGEMENTS: AQHA Challenge, All American, Rainbow, & Ruidoso Fut.

Embryo transfer.

Hip No.
765

WITHDRAWN

Hip No. 766 Consigned by Marty Powers, Agent for Christie & Mikel Donahue **Hip No. 766**

FDD Racy Eagle

February 19, 2023 Bay Colt

FDD Racy Eagle
6249116

FDD Dynasty SI 102
- First Down Dash SI 105
  - Dash For Cash SI 114
  - First Prize Rose SI 98
- Dinastia Toll BRZ SI 97
  - Tolltac SI 113
  - Phillips Filly

Ms Racy Eagle SI 85 (2018)
- One Famous Eagle SI 101
  - Mr Jess Perry SI 113
  - One Famous Lady SI 104
- First Down Racy
  - First Down Dash SI 105
  - Miss Racy Vike SI 105

By FDD DYNASTY SI 102 (2004). Champion, $1,173,001, Ed Burke Million Fut. [G1]. Sire of 752 ROM, 100 stakes winners, $35,481,422, including DANJER SI 120 (World Champion twice, $2,499,432 [G1]), JESSIES FIRST DOWN SI 112 (World Champion, $1,599,502 [G1]), KATES DYNASTY SI 99 (Champion, $572,882 [G1]), WHIZKEY GLASSES SI 94 ($943,619 [G1]), FDD SCOUT SI 101 ($657,381), SCOOPS DYNASTY SI 104 ($562,539 [G1]), FAR NIENTE SI 96 ($484,923 [G1]), MIDDAY NEWS SI 114 ($383,270 [G3]), ASSCHER SI 98 ($318,290 [G1]).

1st dam

Ms Racy Eagle SI 85, by One Famous Eagle. Placed at 2, $4,043. Sister to **RACY HIGH ROLLER** SI 91. Dam of 1 foal of racing age, a 2-year-old currently racing.

2nd dam

First Down Racy, by First Down Dash. Unraced. Sister to **First Down Vike** SI 97. Dam of 12 foals to race, 8 winners, 10 ROM–

RACY HIGH ROLLER SI 91 (g. by One Famous Eagle). 4 wins to 4, $276,200, PCQHRA || Breeders' Futurity **[G2]**, Barbara B H., *finalist* in Ed Burke Million Futurity **[G1]**.

First Fancy Racy SI 97 (f. by Carters Cartel). 3 wins to 3, $380,877, 2nd Texas Classic || Futurity **[G1]**, *finalist* in All American Derby **[G1]**. Dam of–

REPUBLIC ANNE SI 112. 6 wins to 4, $116,632, Arizona Downs Distaff Challenge S., AQRA-Turf Paradise Open Derby, Arizona Downs S.-NTR, 440y in 0:21.678, 2nd AQRA Turf Paradise Open Spring Derby, Arizona Downs Wayne Brasher Mem. S., 3rd Balloon City S. **[G3]**, Wayne Brasher Mem. S.

Mr Racy Eagle SI 89 (g. by One Famous Eagle). Placed to 3, $26,171, *finalist* in Golden State Million Futurity **[G1]**.

3rd dam

MISS RACY VIKE SI 105, by Racin Free. 10 wins to 4, $263,661, Remington Champ. **[G1]**, Las Damas H. **[G1]**, Texas Futurity **[G3]**, Bandera Downs Derby **[G3]**, Moore H., 2nd Vessels Maturity **[G1],** Remington Park Champ. **[G1]**, Eastex H. **[G2]**, Bandera Poor Boy Futurity, QH of TX Breeders Champ. Futurity [R], etc. Sister to **RACIN VIKE** SI 107, **RACIN DEAL** SI 110. Dam of 28 foals to race, 20 winners, 23 ROM–

MISS RACY JESS SI 91 (Mr Jess Perry). ***Champion 3-Year-Old Filly***, 6 wins in 11 starts || to 3, $485,113, Los Alamitos Super Derby **[G1]**, *finalist* in All American Futurity **[G1].** Dam of **HE LOOKS RACY** SI 102 ($139,983); granddam of **She Looks Political** SI 94 (to 3, 2024, $36,950 [R] **[G3]**).

ONE SWEET RACY SI 103 (One Sweet Jess). ***Champion Aged Mare***, 4 wins to 5, || $387,423, Distaff Challenge Champ. **[G1]**, Los Alamitos Distaff Challenge **[G3]**, 2nd All American Derby **[G1]**, etc. Dam of **Racy Sweet Corona** SI 95 ($55,743 **[G2]**).

MISS RACY EYES SI 98 (Mr Eye Opener). 3 wins to 4, $133,195, Speedhorse Fut. [R] || **[G2]**, 3rd Valley Junction Fut.**[G2]**, *finalist* **[G1]**. Dam of **RACY LA JOLLA** SI 114, || **Stepenos** SI 103 ($64,108 **[G1]**); granddam of **WOOP DEE DOO** SI 107 ($264,573).

Vikes Iota SI 94. 2 wins to 3, $103,709, 2nd Heritage Place Futurity **[G1]**, etc.

The Bluetailfly SI 97 (Strawfly Special). 4 wins, $82,835, 2nd Woodlands Champ. Sire.

Sixavike SI 102 (Sixarun). 5 wins to 5, $68,439, 2nd East Champ. Challenge **[G3]**, etc. Sire.

Dashin Belladona SI 98 (Fishers Dash). 3 wins to 4, $49,126, 3rd Valley Junction Futurity || **[G2]**, *finalist* in Heritage Place Derby **[G1]**, *qualified* Heritage Place Fut. **[G1]**.

Racy Belladona SI 103. 2 wins to 3, $32,712, 2nd Speedhorse Derby [R] **[G2]**, etc.

First Down Vike SI 97 (First Down Dash). 3 wins to 5, $28,720, 3rd Oklahoma Distance || Challenge **[G3]**, *finalist* in Oklahoma Derby **[G3]**, Altoona Derby **[G3]**. Sire.

Elaines Fantasy SI 103. 3 wins to 5, $25,704, 2nd Big Splash S., 3rd Oklahoma Distaff || Challenge **[G3]**. Granddam of **AGGRESSIVE DRIVER** SI 99 ($133,312 **[G3]**).

Runaway Vike SI 97. 2 wins to 3, $8,898. Dam of **VOLCOM** SI 97 ($430,433 **[G1]**).

ENGAGEMENTS: AQHA Challenge.

Accredited Oklahoma Bred.

Hip No. 767 Consigned by Bob Moore Farms LLC, Agent for William Maher & S. J. Ravenscroft **Hip No. 767**

Joe B Relentless

March 14, 2023 Bay Colt

Joe B Relentless 6279214	Hes Relentless SI 107	One Famous Eagle SI 101	Mr Jess Perry SI 113	
			One Famous Lady SI 104	
		This Dreams Flying SI 91	Strawfly Special SI 97	
			Dashing Phoebe SI 104	
	Doli (2011)	FDD Dynasty SI 102	First Down Dash SI 105	
			Dinastia Toll BRZ SI 97	
		Bodacious Dream SI 97	Corona Cartel SI 97	
			Dashing Phoebe SI 104	

By HES RELENTLESS SI 107 (2011). Champion, $616,380. Sire of 299 ROM, 46 stakes winners, $17,329,371, including HES JUDGEANDJURY SI 98 (Champion 2-Year-Old, $1,980,036, All American Fut. [G1]), DARK NME SI 110 (Champion, $1,644,925, Rainbow Fut. [G1]), HES INNOCENT SI 98 ($358,134, Firecracker Fut. [G2]), HESA PARTY WAGON SI 108 ($356,235 [G2]), RELENTLESSLY SI 104 ($343,743 [G2]), DREAMSVILLE SI 98 ($274,577 [RG2]), HES CHICKLESS SI 97 ($251,738 [G2]), RELENTLESS DYNASTY SI 101 (8 wins, $247,256 [RG2]).

1st dam

Doli, by FDD Dynasty. Unplaced. Sister to **Tango In Cash** SI 89. Dam of 7 foals of racing age, 5 to race, 3 winners–

WM Rushmore SI 94 (g. by Hes Relentless). Winner to 3, 2024, $29,204.

Callmetank SI 88 (g. by High Rate Of Return). Winner to 4, $17,738.

Idtakeherforaride SI 94 (f. by Five Bar Cartel). Winner to 3, $10,163.

2nd dam

Bodacious Dream SI 97, by Corona Cartel. 2 wins at 3, $26,078, *finalist* in Hobbs America Derby **[G2]**, Sunland Park Winter Derby **[G2]**. Sister to **FURYOFTHEWIND** SI 96; half sister to **HEARTSWIDEOPEN** SI 104 (***Champion at 2 & 3***, $1,885,283 **[G1]**),**SPECIAL PHOEBE** SI 104 (***Champion***). Out of **DASHING PHOEBE** SI 104 (***Champion at 2 & 3, AQHA Dam of Distinction***, $609,553 **[G1]**). Dam of 39 foals to race, 27 winners, 32 ROM–

BODACIOUS EAGLE SI 104 (g. by One Famous Eagle), ***World Champion***, ***Champion Aged Horse***, ***Champion Aged Gelding***, 14 wins to 6, $1,293,444, Champion of Champions S. **[G1]**, Texas Classic Derby **[G1]**, All American Gold Cup S. **[G1]**, Leo S. **[G1]**, Eastex S. **[G2]**, Dash For Cash Derby **[G3]**, Highesterjet H. **[G3]**, Z Wayne Griffin Directors Inv, 2nd Los Alamitos Champ. **[G1]** twice, Eastex S. **[G2]**, Mr. Jet Moore H. **[G2]**, 3rd Ruidoso Futurity **[G1]**, Remington Champ. **[G1]**, *finalist* in All American Futurity **[G1]**, Los Alamitos Two Million Futurity **[G1]**, Rainbow Futurity **[G1].**

Emnent SI 93 (g. by Dominyun). 2 wins to 3, $76,081. 2nd Firecracker Futurity **[G2].**

Revolutionaerie SI 91 (g. by One Famous Eagle). 4 wins to 3, 2024, $55,416, 2nd TQHA 250 S., *finalist* in Sam Houston Derby **[G3]**.

Tango In Cash SI 89 (c. by FDD Dynasty). 2 wins to 4, $43,291, 2nd A Ransom H., Cypress H., *finalist* in El Primero Del Ano Derby **[G3]**.

San Lorenzo Eagle SI 95 (f. by One Famous Eagle). Winner to 3, $3,944. Dam of–

SAN LORENZO DASH SI 105. 9 wins to 4, $194,214, Vals Fortune/Teddy Abrams Jr S. [R] **[G2]**, Mother's Day S., Delta Dash S., 2nd Flying Breed S. [R], Billy Montgomery S. [R], 3rd Mardi Gras Derby [R], *finalist* Louisiana Champions Day Classic [R] **[G2].**

Liberte SI 95 (f. by American Runaway). Winner at 2, $8,653. Dam of–

PHREEDOM SI 100. 2 wins to 3, $98,157, TQHA Sires' Cup Futurity [R] **[G2]**, etc.

Liberater SI 92. 3 wins to 3, $45,987, 2nd TQHA Sale Juvenile S.

Connstantina SI 85 (f. by Dominyun). Winner at 2, $5,050. Dam of–

TENA RENA SI 95. 4 wins to 4, 2024, $50,105, Connie Hall Overnight S., *finalist* in Golden State Derby **[G2]**.

Ms McDreamy SI 96 (f. by American Runaway). 3 wins to 3, $22,420. Granddam of **Pilot Perry** SI 88 (at 2, 2024, $45,639, 3rd Laddie Juvenile S. [R], *finalist* [R] **[G2]).**

Monaco SI 99 (g. by Dominyun). 3 wins to 4, $50,615.

Full Moone SI 92 (f. by Moonin The Eagle). 2 wins at 2, $45,984.

Perrys Dreamgirl SI 91 (f. by Mr Jess Perry). 2 wins to 3, $15,572. Dam of **Jess Gimme A Kiss** SI 106 ($51,754, Horseshoe Distaff Challenge, *finalist* **[G1]**).

FM Future Dreams (f. by Feature Mr Jess). Unplaced. Dam of–

Beach Dreamer SI 96. 2 wins to 3, 2024, $33,730, 2nd Miss Roxie Little Consolation [R].

Valiant Dreams V SI 87. Winner to 3, $12,180. Dam of **RELENTLESS DREAM** SI 86.

ENGAGEMENTS: AQHA Challenge.

Accredited Oklahoma Bred.

Hip No. 768 | Consigned by Marty Powers, Agent for William E. Smith | **Hip No. 768**

Holms

April 28, 2023 Sorrel Colt

Holms
6272824

Apollitical Jess SI 107
- Mr Jess Perry SI 113
  - Streakin La Jolla SI 99
  - Scoopie Fein SI 99
- Apollitical Time SI 104
  - Apollo TB
  - Half Time Attraction SI 96

Fast Prize Tracy SI 101 (2007)
- Shazoom SI 102
  - Takin On The Cash SI 109
  - Keep On Shining SI 103
- Fast First Prize SI 102
  - Heza Fast Man SI 111
  - First Prize Dash SI 101

By APOLLITICAL JESS SI 107 (2007). World Champion, $1,399,831 [G1]-NTR. Sire of 859 ROM, 139 stakes winners, $69,868,290, 13 champions, including KJ DESPARADO SI 118 (Champion, $3,061,849 [G1]), APOCALYPTICAL JESS SI 103 (Champion, $2,251,556 [G1]), EMPRESSUM SI 111 (World Champion, $2,020,623 [G1]), APOLLITICAL BLOOD SI 99 (Champion, $1,519,800 [G1]), HOLD AIR HOSTAGE SI 108 (Champion, $1,415,551 [G1]), APOLLITICAL GOLD SI 96 (Champion, $1,014,601 [G1]), FLYING COWBOY 123 SI 101.

1st dam

Fast Prize Tracy SI 101, by Shazoom. 2 wins to 3, $40,960, 3rd Joe Turner S. Sister to **FAST PRIZE ZOOM** SI 112. Dam of 20 foals of racing age, 19 to race, 14 winners, 16 ROM–

APOLLTICAL CHAD SI 97 (g. by Apollitical Jess). 7 wins to 5, $930,730, Ruidoso Futurity **[G1]**, Texas Classic Derby **[G1]**, *finalist* in All American Futurity **[G1]**, Rainbow Derby **[G1]**, Ruidoso Derby **[G1]**, Champ. at Sunland Park S. **[G1]**, Zia Champ. **[G1].**

SHE EAT FIRE SI 93 (f. by Corona Cartel). 5 wins to 3, $156,597, Texas Classic Juvenile S., *finalist* in Ruidoso Futurity **[G1]**, Ruidoso Derby **[G1]**. Dam of–

Fire Eat N Cowboy SI 91 (g. by Flying Cowboy 123). 2 wins to 3, 2024, $38,875, 3rd Oklahoma Derby **[G3]**.

SPIT CURL TREY SI 101 (g. by Spit Curl Jess). $63,366: 2 wins to 5, $34,100, in U.S. Cherokee Nation S; winner at 3, ($29,266 USA), in Mexico, Clasico A.M.C.C.C.M, 2nd Merced Gomez Orozco S., H., Kisses to Yawl, Derby Mexicano, 3rd Clasico Campeon de Campeones, H., Kisses to Yawl.

Ms Fast Prize Tracy SI 99 (f. by Captain Courage). 4 wins, $75,355, 2nd Balloon City S. [R].

EC Abella SI 112 (f. by Valiant Hero). 3 wins to 7, $57,988, 3rd Louisiana Downs Lip Chip S.

Duachais SI 93 (f. by PYC Paint Your Wagon). 3 wins to 3, $17,650. Dam of–

APOLLITICAL CHAIS SI 101 (g. by Apollitical Blood). 2 wins to 3, $46,610, LQHBA Louisiana Million Inv. S. [R], *finalist* in Louisiana Champions Day Derby S. [R] **[G3]**.

Mamaigotthis SI 92 (f. by Jet Black Patriot). 2 wins to 4, $62,229, 3rd Lassie Fut. [R] **[G2]**.

Challon SI 94 (g. by PYC Paint Your Wagon). 4 wins to 4, $32,505.

Iona EC SI 91 (f. by Louisiana Senator). 2 wins to 3, $32,113, *finalist* Firecracker Fut.**[G2]**.

2nd dam

FAST FIRST PRIZE SI 102, by Heza Fast Man. 3 wins at 2, $244,929, Heritage Place Futurity **[G1]**. Sister to **HEZA FAST DASH** SI 103. Out of First Prize Dash SI 101 (***AQHA Dam of Distinction***, ***Broodmare of the Year).*** Dam of 24 foals to race, 16 winners, 24 ROM–

FAST PRIZE ZOOM SI 112 (f. by Shazoom). 3 wins to 3, $192,875, West Texas Futurity **[G1]**-NWR, etc. Dam of **JESS PRIZE ME** SI 87 ($132,653 **[G2]**), **TARISH** SI 101 ($120,774), **NUNOTHAT** SI 93 ($67,272); granddam of **Kiss Fast Zoom** SI 95.

Fast Prize Doll SI 102 (f. by Mr Jess Perry). 3 wins to 3, $85,762, 3rd Harrah's Ent. Futurity **[G2]**. Dam of **FAST PRIZE JORDAN** SI 109 ($203,724), **DOUBLE DOWN** SI 95 ($73,738); granddam of **TAKE A SWIG OF THIS** SI 103 ($439,556 **[G1]**), **JORDAN EAGLE** SI 107 ($260,858 [R] **[G2]**), **PRIZE KISS** SI 96 ($176,060).

Ms Fast First Prize SI 93 (f. by DMNV Mountable). 2 wins to 4, $77,738, 2nd West Texas Derby **[G3]**, *finalist* **[G1]**. Dam of **COWBOYHATBYGUCCI** SI 112 ($88,488).

Fast Prize Tracy SI 101 (f. by Shazoom). Stakes placed winner, above.

Fast Prize Corona SI 101 (f. by Corona Cartel). Winner to 3, $13,438. Dam of **CR TUCKERNUCK** SI 98 ($215,649 **[G1]**), **AJ FAST CORONA** SI 101 ($119,016 **[G3]**), **SPIT LIKE JAGGER** SI 96 ($105,045 **[G2]**); granddam of **DARK NME** SI 110 (***Champion***, to 3, 2024, $1,644,813 **[G1]**), **MR DILLARD** SI 110 ($185,335).

Ferarri Fast Prize SI 92 (f. by Mr Jess Perry). Placed in 2 starts at 3, $4,624. Dam of **FERRARI JAMES** SI 107 ($350,679 **[G3]**), **THE PRIZE FERARRI** SI 111 ($164,933), **FERARRI B** SI 92 ($62,532 [R] **[G3]**), **V Power** SI 91 ($279,419 [R] **[G2]**).

ENGAGEMENTS: All American, Rainbow, & Ruidoso Fut.

Accredited Oklahoma Bred; embryo transfer.

Hip No.
769

WITHDRAWN

Hip No. 770

Consigned by Bobby D. Cox

Jessika James

January 15, 2023 Bay Filly

Hip No. 770

Jessika James
6238552

Ivory James SI 103 — Corona Cartel SI 97 — Holland Ease SI 109 / Corona Chick SI 113
Ivory James SI 103 — Dashin Follies — Strawfly Special SI 97 / Dashing Folly SI 108
Azoomin With Jessie SI 108 (2007) — Azoom SI 107 — Shazoom SI 102 / Crystalinas SI 96
Azoomin With Jessie SI 108 (2007) — Jess Genuine SI 102 — Mr Jess Perry SI 113 / Genuine Reward SI 84

By IVORY JAMES SI 103 (2004). 5 wins, $220,026, 2nd Heritage Place Fut. [G1]. Sire of 751 ROM, 61 stakes winners, $24,311,919, including INSTYGATOR SI 116 ($1,608,801, All American Derby [G1]), SAN LORENZO TAY SI 119 ($710,835 [RG1]), BYE CORONA BYE SI 107 ($643,264 [G2]), LA VENCEDORA SI 97 ($516,296 [RG2]), IVAN JAMES SI 104 ($481,562 [G2]), SAN LORENZO IVORY SI 102 ($421,300 [RG1]), FERRARI JAMES SI 107 ($350,679 [G3]), HAD TO BE IVORY SI 112 ($343,230), SF HOT PASS SI 107 ($275,699 [G1]), BOUT TREE FIDDY SI 103 ($210,916).

1st dam

Azoomin With Jessie SI 108, by Azoom. 2 wins at 2, $31,266, 2nd Sam Houston Derby **[G2]**, *finalist* in Sam Houston Derby Challenge **[G3]**. Dam of 20 foals of racing age (two 2-year-olds), 17 to race, 12 winners, 13 ROM–

RAPPID SI 95 (g. by Ivory James). 2 wins to 3, $125,605, Speedhorse Futurity **[G3].**

AZOOMIN JAMIE SI 98 (f. by Ivory James). 4 wins to 3, ($101,252 USA), in Mexico, Alfredo Castro Rea S.-NTR, 400y in 0:17.310, Clasico the Prize, Easily a Possum Derby, 2nd Campeonato Juvenile, Hipodromo Derby Challenge, Hipodromo Juvenile Challenge, Campeonato Nacional Dia Del Charro, 3rd Clasico A.M.C.C.C.M.

Miromar SI 102 (g. by Ivory James). 5 wins to 3, $34,098, 3rd Picov Derby.

Zoomilicious SI 92 (f. by Ivory James). 3 wins in 5 starts at 2, $24,280, *finalist* in Kindergarten Futurity **[G2]**. Dam of–

Firelicious SI 103 (f. by Walk Thru Fire). 3 wins to 4, $21,324, 3rd Century Downs Aged Inv. S., Set NTR at Century Mile, 350y in 0:17.840.

War Admiral SI 96 (g. by Moonin The Eagle). 3 wins to 3, $72,296, *finalist* in Remington Derby [R] **[G1]**, Heritage Place Derby **[G2]**.

Sheiloh SI 97 (g. by Ivory James). 3 wins to 4, $45,473.

Jessa Duponte SI 91 (f. by Duponte). 2 wins to 3, $28,992.

2nd dam

JESS GENUINE SI 102, by Mr Jess Perry. 4 wins in 7 starts at 2, $195,175, Retama Futurity **[G1]**, 2nd Sam Houston Futurity **[G1]**. Dam of 26 foals to race, 15 winners, 20 ROM–

The August Heat SI 93 (g. by Corona Cartel). 3 wins to 5, $424,996, 2nd Los Alamitos Two Million Futurity **[G1]**, 3rd Dash For Cash Futurity **[G1]**, Golden State Derby **[G1].**

Oceanik SI 93 (g. by Ocean Runaway). Winner, $151,143, 3rd Ed Burke Million Fut. **[G1]**.

Bogart SI 98 (c. by Corona Cartel). 3 wins to 4, $110,373, 3rd James Isaac Hobbs S. **[G2]**, *finalist* in Los Alamitos Two Million Futurity **[G1]**, Lovington S. **[G2]**. Sire.

Undaunted SI 95 (c. by Corona Cartel). 4 wins to 5, $108,978, 2nd Valley Junction Futurity, 3rd Rainbow Juvenile S., Corona Cartel Inv. Derby [R], *finalist***[G3]**. Sire.

Encore SI 92 (c. by Corona Cartel). 3 wins to 5, $43,761, 2nd Bradford S. Sire.

Paramounte SI 94 (c. by Favorite Cartel). 3 wins to 3, $40,238, 2nd Rocky Mtn Futurity.

Azoomin With Jessie SI 108 (f. by Azoom). Stakes placed winner, above.

Howbad Do Youwantit SI 94 (f. by FDD Dynasty). Placed to 4, 3rd Clasico Chirina Glorys.

Bovet SI 95 (f. by Corona Cartel). 3 wins to 4, $63,411, *finalist* in Rainbow Futurity **[G1]**. Dam of **Dinasti** SI 97 ($37,505), **Precedentz** SI 101.

Carburator SI 97 (g. by Azoom). 6 wins to 6, $83,915, *finalist* in Kindergarten Futurity **[G1]**.

3rd dam

Genuine Reward SI 84, by First Down Dash. Placed in 2 starts at 2, $4,137, *finalist* in Kansas Futurity **[G1]**. Sister to **Fabulous Results** SI 98. Half sister to **DASHIN DEE DEE** SI 105 ($266,453 **[G1]**). Dam of 9 foals to race, 3 winners, 6 ROM–

JESS GENUINE SI 102 (Mr Jess Perry). Stakes winner, above.

Genuine Botticelli SI 97 (Special Task). Winner to 4, $164,182, 2nd Remington Futurity **[G1]**, *finalist* in All American Futurity **[G1]**. Sire.

Special Rewards SI 94 (Strawfly Special). Placed, 2nd Oklahoma Juvenile Chlg.**[G3]**.

ENGAGEMENTS: AQHA Challenge, All American, Rainbow, & Ruidoso Fut.

Embryo transfer.

Hip No. 771 Consigned by Stacy Charette-Hill, Agent for Donald J. Friesen **Hip No. 771**

First Legacy DF

May 16, 2023 Brown Filly

First Legacy DF
6280725

FDD Dynasty SI 102
- First Down Dash SI 105
  - Dash For Cash SI 114
  - First Prize Rose SI 98
- Dinastia Toll BRZ SI 97
  - Tolltac SI 113
  - Phillips Filly

Legacys A Streakin SI 111 (2008)
- Streakin La Jolla SI 99
  - Streakin Six SI 104
  - Bottom's Up SI 82
- Legacy Tells All SI 101
  - Corona Cartel SI 97
  - Miss Dentons Legacy SI 109

By FDD DYNASTY SI 102 (2004). Champion, $1,173,001, Ed Burke Million Fut. [G1]. Sire of 752 ROM, 100 stakes winners, $35,481,422, including DANJER SI 120 (World Champion twice, $2,499,432 [G1]), JESSIES FIRST DOWN SI 112 (World Champion, $1,599,502 [G1]), KATES DYNASTY SI 99 (Champion, $572,882 [G1]), WHIZKEY GLASSES SI 94 ($943,619 [G1]), FDD SCOUT SI 101 ($657,381), SCOOPS DYNASTY SI 104 ($562,539 [G1]), FAR NIENTE SI 96 ($484,923 [G1]), MIDDAY NEWS SI 114 ($383,270 [G3]), ASSCHER SI 98 ($318,290 [G1]).

1st dam

LEGACYS A STREAKIN SI 111, by Streakin La Jolla. 14 wins in 25 starts, 3 to 5, $117,527, AQHRA Bonus Challenge-NTR, 330y in 0:16.610, Evergreen Distaff Challenge, AQHA Classic Bonus Challenge, Rocky Mountain Turf Club Bonus Challenge, 2nd Canada Cup Futurity **[G3]**, AQHA Gold Classic Bonus Challenge, 3rd Evergreen Derby Challenge. Dam of 10 foals of racing age (two 2-year-olds), 10 to race, 8 winners, 9 ROM–

A LEGACY OF TALES SI 107 (g. by Wagon Tales). 9 wins to 4, 2024, $279,056, Valley Junction Futurity **[G3]**, Altoona Derby, Prairie Meadows Derby Challenge S., 2nd Eastex S. **[G2]**, 3rd Mr Master Bug S. [R] **[G3]**, Prairie Meadows Gold Futurity, *finalist* in Debbie Schauf Remington Champ. S. **[G1]**. AQHA Derby Challenge Champ. **[G3].**

RELENTLESS LEGACY SI 102 (g. by Hes Relentless). 7 wins to 5, 2024, $106,905, North Star State Derby [R], Cash Caravan S. [R], 3rd Keokuk S. **[G3]**, Canterbury Derby.

Rock Candy DF SI 108 (f. by Jess Good Candy). 2 wins to 4, 2024, $57,889.

Heza Streakin Legacy SI 99 (c. by Heza Fast Dash). 2 wins to 4, $35,943, *finalist* in Higheasterjet H. **[G2]**, Hobbs America Derby **[G3]**.

Our Secret Legacy SI 101 (f. by Hez Our Secret). 3 wins to 8, $33,021.

Paint Me A Legacy SI 97 (g. by PYC Paint Your Wagon). 2 wins to 3, $29,908.

San Lorenzo Trump SI 88 (c. by Apollitical Jess). 2 wins in 3 starts at 2, 2024, $29,223.

2nd dam

Legacy Tells All SI 101, by Corona Cartel. 4 wins to 3, $49,701, 3rd Colors of the Wind H., *finalist* in Valley Junction Futurity **[G2]**, Altoona Derby **[G3]**, Rocky Mountain Derby **[G3]**, Central Derby Challenge **[G3]**, New Mexico Distaff Challenge **[G3]**, Oklahoma Distaff Challenge **[G3]**, Red Earth H. **[G3]**. Dam of 6 foals to race, 4 winners, 5 ROM–

LEGACYS A STREAKIN SI 111 (f. by Streakin La Jolla). Stakes winner, above.

Ucantelajess SI 111 (g. by Take Off Jess). 4 wins to 6, $40,453.

3rd dam

Miss Dentons Legacy SI 109, by Cash Legacy. 3 wins to 4, $52,109, *finalist* in Texas Classic Futurity **[G1]**, Heritage Place Derby **[G1]**. Dam of 8 foals to race, 5 winners, 7 ROM–

Mister Jess Legacy SI 103 (Mr Jess Perry). 4 wins to 5, $60,794, 3rd Central Juvenile Challenge, *finalist* in Northlands Futurity **[G3]**, Oklahoma Derby Challenge **[G3]**.

Legacy Tells All SI 101 (Corona Cartel). Stakes placed winner, above.

4th dam

Miss Denton TB, by Mito Paint. 4 wins at 3, $21,135, 2nd That's Julie H., 3rd Las Donitas H., Pan Zareta H. Half sister to **Single Spot** TB. Dam of 9 foals to race, 7 winners, 9 ROM–

UP NEXT SI 109 (Dash For Cash). 9 wins to 3, $121,106, Remington Derby **[G1]**, Labor Day Derby, Metroplex Derby, *finalist* in Remington Champ. **[G1]**. Set NTR.

IM NEXT SI 109 (Dash For Cash). 12 wins to 8, $71,358, Canada Champ. Challenge **[G3]**, Great Northern Maturity, 2nd Canada Champ. Challenge **[G3]**, Great Northern Maturity, 3rd Sunland Park Fall Futurity **[G2]**, West Texas Derby **[G2]**, etc.

Dash Baby SI 99 (Dash For Cash). 2 wins, granddam of **SHESA FIRST RATIFY** SI 102 ($448,321 **[G2];** dam of **RATIFICATION** SI 98, ***Champion*****,** $297,246), **Jess Wilson** SI 113 ($77,844), **Classy Nicole** SI 96 ($62,095), **Feature Jessncash** SI 98 ($42,996).

ENGAGEMENTS: AQHA Challenge.

Accredited Oklahoma Bred.

Hip No. 772 | Consigned by Spring Hill Farms, Agent for Erin Chrisman | **Hip No. 772**

Jess A Lorenza

February 20, 2023 Sorrel Filly

Jess A Lorenza
6328091

San Lorenzo SI 105
- Coronas Leaving You SI 103
  - Corona Cartel SI 97
  - Lil Bit Rusty SI 103
- In The Open
  - Mr Eye Opener SI 106
  - Ocean Memories

Jess A Sweet Suprize SI 108 (2016)
- Sweet First Down SI 99
  - First Down Dash SI 105
  - Sweet Bye And Bye SI 102
- Jess Curl My Prize SI 104
  - Spit Curl Jess SI 100
  - First Prize Joy SI 91

By SAN LORENZO SI 105 (2018). 5 wins, $1,010,662, Lee Berwick Fut. [RG1], Louisiana Million Fut. [RG1]. Brother to OPEN ME A CORONA SI 105 (Champion), SAN LORENZO CORONA SI 108, CANT CATCHACORONA SI 102. His first foals are yearlings of 2024. Son of stakes winner CORONAS LEAVING YOU SI 103; sire of 28 stakes winners, including OPEN ME A CORONA SI 105 (Champion, $929,150, LQHBA Breeders Fut. [RG1]), EYE WORK FOR YOU SI 97 ($555,566, OK-Bred Fut. [RG1]), SCOOPIES LEAVING YOU SI 109 ($329,383 [RG3]).

1st dam

JESS A SWEET SUPRIZE SI 108, by Sweet First Down. 7 wins to 5, $61,108, QROOI Sprint Series S., QROOI Sprint Series 2 S.-NTR, 220y in 0:11.747, 2nd OROOI Sprint Series 3 S., OROOI Sprint Series 1 S., QROOI Sprint Series 3 S. This is her first foal.

2nd dam

JESS CURL MY PRIZE SI 104, by Spit Curl Jess. 7 wins in 12 starts at 2, $118,100, Les Bois Juvenile Challenge, Knight Transp. Futurity-NTR, 300y in 0:15.467, Bitterroot Futurity [R], *finalist* in AQHA Juvenile Challenge Champ. **[G2]**. Dam of 1 foal to race–

JESS A SWEET SUPRIZE SI 108 (f. by Sweet First Down). Stakes winner, above.

3rd dam

First Prize Joy SI 91, by Oak Tree Special. Placed in 2 starts at 3. Sister to **First Prize Timber** SI 102. Dam of 22 foals to race, 16 winners, 16 ROM–

JESS CURL MY PRIZE SI 104 (Spit Curl Jess). Stakes winner, above.

PYC FIRST PRIZE JOE SI 101 (PYC Paint Your Wagon). 5 wins to 4, $91,523, Mile High || Derby, 2nd Rocky Mountain Derby, Golden Driller S.

Katch This Bird SI 95 (One Famous Eagle). 3 wins to 4, $91,010, 2nd Rainbow Inv. S., || *finalist* in Ruidoso Derby **[G1]**, Eastex S. **[G2]**, B.F. Phillips, Jr. S. [R] **[G3]**.

Jess My Joy SI 94 (Mr Jess Perry). 2 wins to 3, $53,030, 2nd Governors S.

One Famous Rock SI 108 (One Famous Eagle). 5 wins to 4, 2024, $44,702, 2nd Crush || The Curve Futurity, Rhoden Mem. Bonus Challenge S., 3rd Pocatello Downs Juvenile Challenge, Pocatello Downs Derby Challenge S [C&G] Derby.

Eagle Assault SI 98 (One Famous Eagle). 2 wins to 3, $22,986, 2nd Pocatello Downs || Juvenile Challenge, 3rd Crush The Curve Futurity.

Enjoy My Prize SI 93 (Spit Curl Jess). 4 wins to 4, $48,806.

First Prize Mine SI 90 (Mr Jess Perry). Winner to 3, $6,766. Dam of–

Flash Me The Price SI 94. 2 wins to 4, $85,410, *finalist* in NM Classic Futurity [R] **[G2].**

4th dam

First Prize Dash SI 101, by Dash For Cash. ***AQHA Dam of Distinction***, ***Broodmare of the Year***, 5 wins to 3, $77,465, *finalist* **[G1]**. Sister to **FIRST DOWN DASH** SI 105. Dam of 30 ROM–

FIRST PRIZE LEESA SI 106 (Mr Jess Perry). 7 wins in 11 starts to 3, $488,270, || Remington Fut.**[G1]**. etc. Dam of **FIRST PRIZE SHAUNDA** SI 104 ($144,982 **[G3]).**

FIRST CAROLINA SI 106 (Mr Jess Perry). 5 wins in 8 starts to 3, $415,047, Heritage || Place Futurity **[G1]**, etc. Dam of **MS FIRST PRIZE ROSE** SI 100 ($550,105 **[G1]**), **CORONADO CARTEL** SI 98 ($416,178); granddam of **AINT SHE TEMPTING** SI 97 ($727,427 **[G2]**), **AINT HE TEMPTING** SI 92 ($262,419 **[G2]**).

FIRST PRIZE ROBIN SI 103 (Mr Jess Perry). 3 wins in 6 starts at 2, $295,147, Remington || Fut.**[G1]**. Dam of **SS CALENDAR GIRL** SI 97 ($88,915 **[G3]**); granddam of **EC REVENGE** SI 93 ($200,164 **[G2]**), **APOLINARIA PRIZE** SI 99 ($150,280 **[G2]**).

FAST FIRST PRIZE SI 102 (Heza Fast Man). 3 wins to 3, $244,929, Heritage Place Futurity **[G1]**. Dam of **FAST PRIZE ZOOM** SI 112 ($192,875 **[G1]**); granddam of **APOLLTICAL CHAD** SI 97 ($930,730 **[G1]**), **FERRARI JAMES** SI 107 ($350,679 **[G3]**), **DASHIN FOR A PRIZE** SI 110 ($275,770 **[G3]**), **CR TUCKERNUCK** SI 98 ($215,649 **[G1]**), **FAST PRIZE JORDAN** SI 109 ($203,724), **A FAMOUS RIBBON** SI 120 ($176,427 **[G2]**), **THE PRIZE FERARRI** SI 111 ($164,933), Quions SI 83 (dam of **DARK NME** SI 110, ***Champion,*** to 3, 2024, $1,644,813 **[G1]**).

Hip No. 773 Consigned by Lazy E Ranch LLC, Agent for Reliance Ranches LLC **Hip No. 773**

RR Sheza First Perry

January 9, 2023 Sorrel Filly

RR Sheza First Perry
6313113

Jess Good Candy SI 96
- Good Reason Sa SI 102
  - Favorite Trick
  - Queen Of Appeals SI 99
- Jess Send Candy SI 95
  - Mr Jess Perry SI 113
  - Send Me The Candy SI 97

Fast Red Rose SI 90 (2008)
- Mr Jess Perry SI 113
  - Streakin La Jolla SI 99
  - Scoopie Fein SI 99
- Fast First Prize SI 102
  - Heza Fast Man SI 111
  - First Prize Dash SI 101

By JESS GOOD CANDY SI 96 (2013). Champion 2-Year-Old, 8 wins, $2,014,703, All American Fut. [G1]. Sire of 218 ROM, 15 stakes winners, $9,094,140, including JESS SAVIN CANDY SI 101 (Champion 2-Year-Old, $1,061,560, Ruidoso Fut. [G1]), DULCE SIN TACHA SI 101 (Champion, $693,689, Texas Classic Fut. [G1]), PAINT YOUR LIPS P SI 104 ($196,344), GYM N JAM SI 105 (4 wins, $130,058, Rainbow Inv), Especially Goodcandy SI 96 ($414,395, 2nd Texas Classic Fut. [G1]), Misscandymountain SI 91 ($197,049, 2nd Ruidoso Fut. [G1]).

1st dam

Fast Red Rose SI 90, by Mr Jess Perry. Winner at 2, $14,180. Sister to **Fast Prize Doll** SI 102. Dam of 17 foals of racing age (two 2-year-olds), 13 to race, 8 winners, 10 ROM–

Ill Be Gone SI 98 (g. by Big Lew). 2 wins to 3, $30,783, 3rd Ruidoso Downs Juvenile Challenge S. **[G3]**, *finalist* in Laico Bird S. [R] **[G3]**.

Rosas Coronas SI 92 (f. by Corona Cartel). Winner to 3, $33,027, *finalist* in Oklahoma Bred Derby [R] **[G3]**, *qualified* to Mystery Futurity [R] **[G3]**. Dam of–

Summon SI 95 (c. by Valiant Hero). 2 wins to 3, $36,913, 2nd Pocatello Downs Juvenile Challenge, *finalist* in AQHA Juvenile Challenge Champ. S. **[G2]**.

Sabbatical Jess SI 96 (g. by Apollitical Jess). 2 wins to 3, $16,829.

Get Away Car SI 94 (g. by Corona Cartel). 3 wins to 4, $48,191, *finalist* Vessels Mat.**[G1]**.

Irish Vamoose SI 96 (f. by Big Lew). 3 wins to 3, $33,037.

Wyn Or Lews SI 93 (g. by Big Lew). Winner to 3, 2024, $28,311.

Valiant Norther SI 87 (g. by Valiant Hero). Winner to 3, $26,985.

2nd dam

FAST FIRST PRIZE SI 102, by Heza Fast Man. 3 wins at 2, $244,929, Heritage Place Futurity **[G1]**, *finalist* in Texas Classic Futurity **[G1]**. Sister to **HEZA FAST DASH** SI 103. Out of First Prize Dash (***AQHA Dam of Distinction***). Dam of 24 foals to race, 24 ROM–

FAST PRIZE ZOOM SI 112 (f. by Shazoom). 3 wins to 3, $192,875, West Texas Futurity **[G1]**-NWR, *finalist* Rainbow Fut. **[G1]**. Dam of **JESS PRIZE ME** SI 87 ($132,653 **[G2]**).

Fast Prize Doll SI 102 (f. by Mr Jess Perry). 3 wins to 3, $85,762, 3rd Harrah's Ent. Futurity **[G2]**, *finalist* **[G1]**. Dam of **FAST PRIZE JORDAN** SI 109 ($203,724), **DOUBLE DOWN** SI 95 ($73,738), **FAST PRIZE ROBYN** SI 94, **Fast Prize Doll Too** SI 98, **Ms Corona Doll** SI 96; granddam of **TAKE A SWIG OF THIS** SI 103 ($439,556 **[G1]**), **JORDAN EAGLE** SI 107 ($260,858 [R] **[G2]**), **PRIZE KISS** SI 96 ($176,060).

Ms Fast First Prize SI 93 (f. by DMNV Mountable). 2 wins to 4, $77,738, 2nd West Texas Derby **[G3]**, *finalist***[G1]**. Dam of **COWBOYHATBYGUCCI** SI 112 ($88,488).

Fast Prize Country SI 101. 4 wins to 5, $50,414, 2nd Dastardly Desert Dash S.

Fast Prize Tracy SI 101 (f. by Shazoom). 2 wins to 3, $40,960, 3rd Joe B. Turner Mem. S. Dam of **APOLLTICAL CHAD** SI 97 ($930,730 **[G1]**), **SHE EAT FIRE** SI 93 ($156,597).

Fast Prize Corona SI 101 (f. by Corona Cartel). Winner. Dam of **CR TUCKERNUCK** SI 98 ($215,649 **[G1]**), **AJ FAST CORONA** SI 101 ($119,016 **[G3]**), **SPIT LIKE JAGGER** SI 96 ($105,045 **[G2]**), **FAST PRIZE TACITA** SI 89 ($65,916), **Spit Prize Corona** SI 101 ($103,059), **Fast Gold Prize** SI 104 ($54,424), **Chasin Mojo** SI 87; granddam of **DARK NME** SI 110 (***Champion***, to 3, 2024, $1,644,813 **[G1]**), **MR DILLARD** SI 110 ($185,335).

Fast Prize Ribbon SI 92 (f. by Corona Cartel). Winner to 3, $17,991, *finalist* in Remington Futurity **[G1]**. Dam of **A FAMOUS RIBBON** SI 120 ($176,427 **[G2]**).

Coronas Fast Prize SI 110. 4 wins. *finalist* **[G1]**. Dam of **My Fast Prize** SI 102 ($264,137 **[G1]**).

Ferarri Fast Prize SI 92 (f. by Mr Jess Perry). Placed in 2 starts at 3, $4,624. Dam of **FERRARI JAMES** SI 107 ($350,679 **[G3]**), **THE PRIZE FERARRI** SI 111 ($164,933), **FERARRI B** SI 92 ($62,532 [R] **[G3]**), **V Power** SI 91 ($279,419 [R] **[G2]**), **Ferarri GT** SI 97 ($167,659 **[G1]**), **Power Prize** SI 96 ($49,492).

Fast Prize Angie SI 86. Dam of **DASHIN FOR A PRIZE** SI 110 ($275,770 **[G3]**).

ENGAGEMENTS: AQHA Challenge, All American, Rainbow, & Ruidoso Fut.

Accredited Oklahoma Bred; embryo transfer.

Hip No. 774 | Consigned by Mike Logan, Agent | **Hip No. 774**

JD Braveheart

February 8, 2023 Brown Colt

JD Braveheart 6302492	Valiant Hero SI 105	First Down Dash SI 105	Dash For Cash SI 114
			First Prize Rose SI 98
		Corona Chick SI 113	Chicks Beduino SI 104
			Sizzling Lil SI 91
	Jess Adoration (2011)	Mr Jess Perry SI 113	Streakin La Jolla SI 99
			Scoopie Fein SI 99
		First To Adore SI 95	First Down Dash SI 105
			Marcy Darling SI 100

By VALIANT HERO SI 105 (2004). 7 wins, $668,633, Texas Classic Fut. [G1]. Sire of 611 ROM, 62 stakes winners, $30,400,070, including FEATURE HERO SI 99 (Champion, $1,418,960 [G1]), IMA FEARLESS HERO SI 92 (Champion, $1,062,435 [G1]), SASS ME BLUE SI 94 (Champion, $296,378 [G1]), HOUDINI SI 105 ($1,223,198 [G1]), FIRST VALIANT SIGN SI 99 ($1,053,844 [G1]), SAM CROW SI 103 ($1,012,935 [RG2]), VALIANT TIBERIAS SI 107 ($852,832 [G1]), VALIANT ROGUE SI 106 ($814,850 [G1]), RUSTYS MIRACLE SI 103 ($762,565 [G1]), SHOTT GUN SI 107.

1st dam

Jess Adoration, by Mr Jess Perry. Unraced. Sister to **ADORING JESS** SI 101. Dam of 6 foals of racing age (one 2-year-old), 5 to race, 3 winners–

CDS WINE N DINE SI 106 (c. by FDD Dynasty). 5 wins to 7, $260,341, All American Gold Cup S. **[G1]**, 2nd West Texas Derby **[G3]**, 3rd Ruidoso Derby **[G1]**.

Jess Featured Girl SI 92 (f. by TF Featured Effort). 3 wins to 3, $83,894, 2nd NMHBA S. [R] **[G2]**, *finalist* in Shue Fly S. [R] **[G3]**, New Mexico Fillies Champ. S. [R] **[G3]**.

Jess Izzy SI 99 (f. by Big Daddy Cartel). 3 wins to 3, $65,685.

2nd dam

First To Adore SI 95, by First Down Dash. 3 wins at 2, $62,091, 3rd Governor's Cup Futurity [R] **[G1]**, Denim N Diamonds H. [R]. Sister to **FIRST TO FLASH** SI 106, **FIRST TO SHINE** SI 104. Dam of 8 foals to race, 3 winners, 5 ROM–

ADORING JESS SI 101 (f. by Mr Jess Perry). 2 wins to 3, $26,790, Retama Juvenile Challenge. Dam of–

ADORE THE HERO SI 95. 3 wins to 4, $87,217, La Fiesta Derby.

Jessadoreme SI 98 (f. by Mr Jess Perry). Placed at 2. Dam of–

Fancy Pants Heidi SI 98. 2 wins to 4, $50,752, 3rd Selma S., *finalist* Decketta S. **[G2]**.

Jess Pretty In Black SI 87 (f. by Mr Jess Perry). Placed at 2. Dam of–

Sheza Pretty N Black SI 96. 2 wins to 3, $43,840.

Adored Bigtime (f. by Bigtime Favorite). Unplaced in 2 starts. Dam of–

MP Adored SI 93. 3 wins to 3, 2024, $120,104, 2nd Mardi Gras Oaks [R], 3rd Lassie Futurity [R] **[G2]**, *finalist* in Lee Berwick Futurity [R] **[G1]**, LQHBA Sale Futurity [R] **[G1]**, Louisiana Champions Day Juvenile S. [R] **[G2]**.

Adored Pilot SI 96. 3 wins to 4, $48,614, *finalist* in LQHBA Laddie Futurity [R] **[G2]**.

First To Adore Perry (f. by Mr Jess Perry). Unplaced. Dam of–

TLC Willie Cartel SI 93. 2 wins to 3, 2024, $60,084, 3rd Open Me A Corona S. [R] **[G2]**, *finalist* in LQHBA Sale Futurity [R] **[G1]**.

3rd dam

MARCY DARLING SI 100, by Six Fortunes. 7 wins to 4, $40,429, Bandera Derby **[G2]**, 2nd Heart of the Hills Derby, 3rd Bandera Six Flags Derby **[G3]**. Set NTR. Dam of 9 foals to race, 7 winners–

FIRST TO FLASH SI 106 (First Down Dash). ***Champion 2-Year-Old Colt***, 7 wins to 3, $494,835, Rainbow Futurity **[G1]**, 2nd Los Alamitos Derby **[G1]**, 3rd Rainbow Derby **[G1]**, *finalist* in All American Futurity **[G1]**, West Texas Futurity **[G1]**, Dash For Cash Futurity **[G1]**, AQHA Derby Challenge Champ. **[G1]**. Sire.

FIRST TO SHINE SI 104 (First Down Dash). 3 wins to 4, $141,622, New Mexico Derby Challenge **[G3]**, 2nd Rainbow Derby **[G1]**, *finalist* in Ruidoso Futurity **[G1]**. Sire.

GW CHICK SI 104 (Chicks Beduino). 9 wins to 6, $96,804, Great Lakes S., 2nd Keokuk S. **[G3]**, *finalist* in West/Southwest Challenge **[G2].**

First To Adore SI 95 (First Down Dash). Stakes placed winner, above.

Marcys Dashin Bye SI 95 (Dashin Bye). 2 wins to 4, $76,117, *finalist* in LQHBA Futurity [R] **[G1]**, LQHBA Sales Futurity [R] **[G1].** Dam of **BIG DASHING PERRY** SI 107 ($350,022 **[G2]**); granddam of **HES JESS DEALIN** SI 102 ($154,249), **SHEZ OUR JESS** SI 116 ($66,258), **Jess A Deal** SI 93 ($70,437).

ENGAGEMENTS: All American, Rainbow, & Ruidoso Fut.

Hip No. 775

Consigned by Spring Hill Farms

Name Pending

March 21, 2023 Sorrel Colt

Hip No. 775

Name Pending

San Lorenzo SI 105
- Coronas Leaving You SI 103
  - Corona Cartel SI 97
  - Lil Bit Rusty SI 103
- In The Open
  - Mr Eye Opener SI 106
  - Ocean Memories

First Prize Pearl (2008)
- Mr Jess Perry SI 113
  - Streakin La Jolla SI 99
  - Scoopie Fein SI 99
- First Prize Dash SI 101
  - Dash For Cash SI 114
  - First Prize Rose SI 98

By SAN LORENZO SI 105 (2018). 5 wins, $1,010,662, Lee Berwick Fut. [RG1], Louisiana Million Fut. [RG1]. Brother to OPEN ME A CORONA SI 105 (Champion), SAN LORENZO CORONA SI 108, CANT CATCHACORONA SI 102. His first foals are yearlings of 2024. Son of stakes winner CORONAS LEAVING YOU SI 103; sire of 28 stakes winners, including OPEN ME A CORONA SI 105 (Champion, $929,150, LQHBA Breeders Fut. [RG1]), EYE WORK FOR YOU SI 97 ($555,566, OK-Bred Fut. [RG1]), SCOOPIES LEAVING YOU SI 109 ($329,383 [RG3]).

1st dam

First Prize Pearl, by Mr Jess Perry. Unraced. Sister to **FIRST PRIZE LEESA** SI 106, **FIRST CAROLINA** SI 106, **FIRST PRIZE ROBIN** SI 103, **First Prize Perry** SI 102, **First Prize Paris** SI 108, **First Prize Stone** SI 98. Dam of 21 foals of racing age (one 2-year-old), 15 to race, 8 winners, 11 ROM–

FIRST PRIZE BOURBAN SI 103 (g. by Coronas Leaving You). 5 wins to 3, $295,617, The Treme S. [R] **[G3]**, LQHBA Breeders Derby S. [R], 2nd Delta La-Bred Derby [R] **[G3]**, *finalist* in Lee Berwick Futurity [R] **[G1]**, Louisiana Bred Laddie Futurity [R] **[G2]**.

FIRST PRIZE DIVE SI 110 (g. by Ivory James). 4 wins to 4, $154,926, Black Gold Futurity Champ. [R] **[G3]**, *finalist* in Speedhorse Futurity **[G2]**.

Patriot Pearl SI 107 (g. by Game Patriot). 5 wins to 5, $86,759, 3rd Texas Classic Juvenile Inv., *finalist* in Texas Classic Derby **[G1]**, Dash For Cash Derby **[G3]**.

Prize Pearl SI 93 (f. by Carters Cartel). Placed at 2, 2nd Pot O'Gold Futurity.

Ms First Prize Pearl SI 101 (f. by Ivory James). 5 wins to 5, $37,349. Dam of–

FIRSTPRIZE CHARLOTTE SI 105 (f. by Dashair). 5 wins to 4, 2024, $70,646, Ontario Sires Stakes Futurity [R], 2nd Ontario Sired Stakes Derby [R].

First Prize Diver SI 88 (c. by PYC Paint Your Wagon). Winner to 3, $24,475, *finalist* in Easy Jet S. [R] **[G3]**.

2nd dam

First Prize Dash SI 101, by Dash For Cash. ***AQHA Dam of Distinction***. ***Broodmare of the Year***. 5 wins to 3, $77,465, *finalist* in Heritage Place Futurity [R] **[G1]**, All American Derby **[G1]**. Sister to **FIRST DOWN DASH** SI 105. Dam of 35 foals to race, 28 winners, 30 ROM–

FIRST PRIZE LEESA SI 106 (Mr Jess Perry). 7 wins in 11 starts to 3, $488,270, Remington Fut. **[G1]**, etc. Dam of **FIRST PRIZE SHAUNDA** SI 104 ($144,982 **[G3]).**

FIRST CAROLINA SI 106 (Mr Jess Perry). 5 wins in 8 starts to 3, $415,047, Heritage Place Futurity **[G1]**, etc. Dam of **MS FIRST PRIZE ROSE** SI 100 ($550,105 **[G1]**), **CORONADO CARTEL** SI 98 ($416,178), **DENVER PASS** SI 96 ($120,994), **Itea** SI 101 ($64,711 **[G2]**); granddam of **AINT SHE TEMPTING** SI 97 ($727,427 **[G2]**), **AINT HE TEMPTING** SI 92 ($262,419 **[G2]**), **Hamlyn** SI 94 ($125,148 [R] **[G1]**), **Pepper Ryan** SI 88 ($114,861 **[G2]**), **Brink Man V** SI 88 ($106,000 **[G1]**).

FIRST PRIZE ROBIN SI 103 (Mr Jess Perry). 3 wins in 6 starts at 2, $295,147, Remington Fut. **[G1]**. Dam of **SS CALENDAR GIRL** SI 97 ($88,915 **[G3]**); granddam of **EC REVENGE** SI 93 ($200,164 **[G2]**), **APOLINARIA PRIZE** SI 99 ($150,280 **[G2]**).

FAST FIRST PRIZE SI 102 (Heza Fast Man). 3 wins to 3, $244,929, Heritage Place Futurity **[G1]**. Dam of **FAST PRIZE ZOOM** SI 112 ($192,875 **[G1]**); granddam of **APOLLTICAL CHAD** SI 97 ($930,730 **[G1]**), **FERRARI JAMES** SI 107 ($350,679 **[G3]**), **DASHIN FOR A PRIZE** SI 110 ($275,770 **[G3]**), **CR TUCKERNUCK** SI 98 ($215.649 **[G1]**). **FAST PRIZE JORDAN** SI 109 ($203.724). **A FAMOUS RIBBON** SI 120 ($176,427 **[G2]**), **THE PRIZE FERARRI** SI 111 ($164,933), **SHE EAT FIRE** SI 93 ($156,597), **JESS PRIZE ME** SI 87 ($132,653 **[G2]**), **TARISH** SI 101 ($120,774), Quions SI 83 (dam of **DARK NME** SI 110, ***Champion*****,** to 3, 2024, $1,644,813 **[G1]**).

HEZA FAST DASH SI 103. 3 wins to 4, $136,123, Blue Ribbon Futurity **[G2]**. Sire.

FIRST PRIZE DOC SI 108. 5 wins to 4, $73,700, Gentilly Dash S., etc. Sire.

First Prize Perry SI 102. 2 wins, $243,946, 2nd Texas Classic Fut. **[G1]**. Sire.

Hip No. 776 | Consigned by Solo Select, Agent for Valor Farm | **Hip No. 776**

A Pollitical D

February 8, 2023 Sorrel Filly

A Pollitical D X0759249	Uncle D SI 96	Corona Cartel SI 97	Holland Ease SI 109	
			Corona Chick SI 113	
		Little Surfer SI 104	First Down Dash SI 105	
			Runaway Wave SI 105	
	Atypical Pollitical (2018)	Apollitical Jess SI 107	Mr Jess Perry SI 113	
			Apollitical Time SI 104	
		Vukovar TB	Forest Wildcat	
			Nyanza	

By UNCLE D SI 96 (2017). Champion 2-Year-Old, 4 wins, $689,165, Rainbow Fut. [G1], All American Juv. S., 2nd Heritage Place Fut. [G1]. Brother to RIP TIDE SI 107. Half-brother to MRS KVN SI 98. His first foals are 2-year-olds. Sire of 17 ROM, including ANNA BELLE SI 95 (2 wins, $83,311, FL Lady Bug S. [RG3]), HEAVENS UNCLE SI 91 (2 wins, $371,832, OK-Bred Fut. [RG1]), Ruth D SI 88 (2 wins, $35,423, fnl FL Lady Bug S. [RG3]), Axle D SI 87 (winner, $20,344), D Fawn SI 92 (2 wins, $19,183), Lady D SI 82 (2 wins, $19,078), Annie D SI 88 ($17,830).

1st dam

Atypical Pollitical, by Apollitical Jess. Placed at 3. This is her first foal.

2nd dam

Vukovar TB, by Forest Wildcat. Winner at 2, $34,330. Dam of 5 foals to race, 2 winners–

Kim Royale TB (f. by Regal Ransom). Winner in 2 starts at 2, $36,000.

One Oh Six SI 86 (g. by Walk Thru Fire). Winner to 4, $19,417.

3rd dam

Nyanza, by Montbrook. Unplaced. Dam of 7 foals to race, 6 winners–

ZEE BROS TB (Brother Derek). 4 wins to 5, $449,230, Frank J. De Francis Mem. Dash S. || [L], Chick Lang S. [L], 3rd Fifth Season S. [L].

Off The Screen TB (Flower Alley). 5 wins to 7, $72,553. Dam of–

|| Love Of Grace TB. 4 wins to 4, 2024, $75,591.

Belladonnia TB (Bayern). Winner to 3, $49,660.

4th dam

Sweet Remedy, by Dr. Carter. 4 wins to 3, $68,812, 3rd Shady Well S. [R]. Dam of 8 foals to race, 7 winners–

SWEET NANETTE TB (You And I). 7 wins to 4, $392,845, Saylorville S. [L], Bourbonette || Breeders' Cup S. [L], Thelma S. [L], Pontalba S. [L], 2nd La Troienne S. **[G3]**, Victoria Lass H. [L]. Dam of–

SHERRIFF COGBURN TB. 2 wins to 4, $203,071, Prairie Meadows Juvenile Mile S., | 2nd Iowa Derby **[G3]**, Golden Circle S., 3rd West Virginia Derby **[G2]**, Prairie Mile S. Sire.

Rooster Bullet TB. 14 wins to 9, $270,350.

Say Moi TB. 2 wins to 4, $120,952.

Sonorous TB. Placed to 3, $7,724. Dam of–

Drip Brew TB. 16 wins to 6, $273,466, 2nd Wilma Mankiller S., Set NTR at Prairie | Meadows, 2f in 0:19.93.

Boom Boom Girl TB. 4 wins to 6, $165,090.

Sandy's Song TB. 3 wins to 5, $116,330.

Frisco Fox TB (Trippi). 9 wins to 7, $169,619, Glass Slipper S. [N].

Supercarls Remedy TB SI 86 (Congrats TB). 6 wins to 6, $64,835.

Stealth TB (The Wicked North). 3 wins to 4, $63,387.

Bay Blossom TB (Storm Creek). Winner to 4, $11,143. Dam of–

|| Pray TB. 5 wins to 5, $60,933.

Fasola TB. 2 wins to 4, $19,311. Dam of–

Sand Mountain TB. 7 wins to 6, 2024, $90,190.

Buraq TB (Open Forum). Unraced. Dam of–

|| Desi Girl TB. 6 wins to 4, $52,229. Dam of–

D K'S Crown TB. 11 wins to 7, 2024, $139,495, 2nd Claiming Sprint Series S. [N], 3rd | Grants Pass Mile S. [N] Set NTR 6f.

Desi's Reward TB. 4 wins to 4, 2024, $70,965.

Netti Girl TB. 2 wins to 3, $42,399.

Tantalized TB (Montbrook). Unraced. Dam of–

Cotton Club Cutie TB. 12 wins to 8, $184,083.

ENGAGEMENTS: AQHA Challenge, All American, Rainbow, & Ruidoso Fut.

Hip No. 777 Consigned by Lazy E Ranch LLC, Agent for Reliance Ranches LLC **Hip No. 777**

Name Pending

January 1, 2023 Sorrel Filly

Name Pending

Jess Good Candy SI 96
- Good Reason Sa SI 102
  - Favorite Trick
  - Queen Of Appeals SI 99
- Jess Send Candy SI 95
  - Mr Jess Perry SI 113
  - Send Me The Candy SI 97

Giving Freely SI 89 (2017)
- Corona Cartel SI 97
  - Holland Ease SI 109
  - Corona Chick SI 113
- Fate Cant Weight SI 98
  - Mr Jess Perry SI 113
  - Wortherweightingold SI 94

By JESS GOOD CANDY SI 96 (2013). Champion 2-Year-Old, 8 wins, $2,014,703, All American Fut. [G1]. Sire of 218 ROM, 15 stakes winners, $9,094,140, including JESS SAVIN CANDY SI 101 (Champion 2-Year-Old, $1,061,560, Ruidoso Fut. [G1]), DULCE SIN TACHA SI 101 (Champion, $693,689, Texas Classic Fut. [G1]), PAINT YOUR LIPS P SI 104 ($196,344), GYM N JAM SI 105 (4 wins, $130,058, Rainbow Inv), Especially Goodcandy SI 96 ($414,395, 2nd Texas Classic Fut. [G1]), Misscandymountain SI 91 ($197,049, 2nd Ruidoso Fut. [G1]).

1st dam

GIVING FREELY SI 89, by Corona Cartel. 2 wins at 2, $31,792, Los Alamitos Juvenile Challenge, 3rd California Regional Derby Challenge. Dam of 1 foal of racing age, a 2-year-old currently racing.

2nd dam

Fate Cant Weight SI 98, by Mr Jess Perry. 4 wins to 4, $34,171, 3rd Will Rogers Derby Challenge **[G3]**. Dam of 9 foals to race, 7 winners, 8 ROM–

CORONADOS FATE SI 99 (c. by Coronado Cartel). 4 wins to 3, 2024, $129,514, Mr. || Master Bug S. [R], 2nd Black Gold Colts & Geldings Futurity.

GIVING FREELY SI 89 (f. by Corona Cartel). Stakes winner, above.

Peighnt Your Fate SI 96 (c. by PYC Paint Your Wagon). 2 wins to 4, $147,419, 3rd Mr Jet || Moore S. [R] **[G2]**. *fnl* Los Alamitos 2 Million Fut. **[G1]**. All American Derby **[G1].** Sire.

Oil Company Bum SI 91 (g. by Coronado Cartel). 2 wins to 3, $29,242, *finalist* in Mystery Futurity [R] **[G3]**.

3rd dam

Wortherweightingold SI 94, by First Down Dash. 2 wins to 3, $36,277, 3rd PCQHRA Breeders Derby **[G2]**, *finalist* in Las Damas H. **[G2]**. Sister to **Gold Medal Ribbon** SI 96. Dam of 10 foals to race, 6 winners–

JESS ADALIDA SI 103 (Jess Louisiana Blue). 9 wins to 4, $174,314, Retama Juvenile || Challenge, Lone Star Distaff Challenge, French Quarter S., Selma S., 2nd Junos || Request S. **[G2]**, Evangeline Derby, West Texas Juvenile S., etc.

Fate Cant Weight SI 98 (Mr Jess Perry). Stakes placed winner, above.

Jess Bring It SI 97 (Feature Mr Jess). 3 wins to 6, $33,667, 2nd Paul B Ford Mem. H.

Stel Worth It SI 97 (Stel Corona). 3 wins to 4, $27,409, 2nd Turf Paradise Juvenile || Challenge, *finalist* in Four Corners Futurity **[G3]**.

Coach Carter SI 90 (Carters Cartel). 3 wins to 3, $25,410, 2nd Costa Mesa H.

Devils Cut SI 92 (Eye On Corona). Winner to 3, $12,781, 3rd Eye On Corona Virus Futurity, *finalist* in New Mexico State Fair Futurity [R] **[G3]**.

4th dam

Gold Daze SI 102, by Tolltac. 4 wins to 4, $53,274, 2nd Frances Carr Distaff S., Live Oak H., Yellow Rose S. [R], 3rd Retama Park Derby **[G2]**, Frances Carr Distaff S., Rheudasil H., Manor H., I, *finalist* in Longhorn Derby **[G3]**. Dam of 23 foals to race, 13 winners, 17 ROM–

JESS YOU AND I SI 109 (Feature Mr Jess). ***Champion Aged Horse***, ***Champion 2-Year-Old Gelding***, ***Champion Aged Gelding***, 19 wins to 9, $1,851,691, Golden State Million || Futurity **[G1]**, Champion of Champions **[G1]**-NTR, Remington Champ. **[G1]**, Los || Alamitos Winter Champ. S. **[G1]**, Los Alamitos Inv. Champ. **[G1]**, Go Man Go H. **[G1]** || twice, Remington Champ. Challenge **[G1]**, 2nd Vandys Flash H. **[G3]**, etc.

DOG DAZE AFTERNOON SI 108 (Streakin La Jolla). 5 wins to 3, $49,877, Yavapai Futurity || **[G3]**, 3rd Desert Classic Fut. [R] **[G3]**, Yavapai Derby **[G3]**, etc. Set NTR. Sire.

Pushing Dazies SI 95 (Strawflyin Buds). 2 wins to 3, $97,373, 2nd Golden State Derby || **[G1].** Dam of **APOLLITICAL DAIZIES** SI 104 ($210,051).

Wortherweightingold SI 94 (First Down Dash). Stakes placed winner, above.

ENGAGEMENTS: AQHA Challenge, All American, Rainbow, & Ruidoso Fut., Los Alamitos Two Million Fut.

Accredited Oklahoma Bred; embryo transfer.

Hip No. 778 Consigned by Robicheaux Ranch Inc., Agent for Simmons Racing **Hip No. 778**

Down And Dirtee

May 1, 2023 Bay Filly

Down And Dirtee 6303178	Apollitical Blood SI 99	Apollitical Jess SI 107	Mr Jess Perry SI 113
			Apollitical Time SI 104
		Brazilian Dasher SI 93	Fishers Dash SI 94
			Dinastia Toll BRZ SI 97
	First Down N Sassy (2013)	First Down Dash SI 105	Dash For Cash SI 114
			First Prize Rose SI 98
		Jess Sass Me SI 107	Mr Jess Perry SI 113
			Sassy Smith SI 99

By APOLLITICAL BLOOD SI 99 (2012). Champion, $1,519,800, All American Derby [G1]. Sire of 267 ROM, 30 stakes winners, $13,911,803, including TRUMP MY RECORD SI 104 (Champion, $979,068 [G1]), APOLLITICAL PATTY SI 99 ($1,243,263, Los Alamitos 2 Million Fut. [G1]), BLOOD MONEY SI 101 ($1,123,142, Louisiana Million Fut. [RG1]), CANDY BLOOD SI 108 ($482,100 [RG1]), SAN LORENZO MOON SI 92 ($375,118 [RG1]), SAN LORENZO BLOOD SI 106 ($290,990 [RG2]), WRS APOLLITICALIVORY SI 106 ($280,685).

1st dam

First Down N Sassy, by First Down Dash. Unplaced in 2 starts. Sister to **FIRST N SASSY** SI 99, **Jess Sass Dash** SI 95. Dam of 3 foals of racing age (one 2-year-old), 2 to race–

Carteldownnsassy (f. by Corona Cartel). Placed at 2, 2024, $3,150.

2nd dam

JESS SASS ME SI 107, by Mr Jess Perry. ***AQHA Dam of Distinction***, 4 wins to 3, $110,503, Holiday H., 2nd La Primera Del Ano Derby **[G1]**, Easy Date Overnight H., 3rd Los Alamitos Winter Derby **[G1]**. Sister to **Lucky Me** SI 101. Dam of 51 foals to race, 43 ROM–

JESS WALKING THRU SI 92 (f. by Walk Thru Fire). ***Champion 2-Year-Old Filly***, 4 wins to 3, $447,266, Dash For Cash Futurity **[G1]**, 3rd Los Alamitos Two Million Futurity **[G1]**, *finalist* in Rainbow Derby **[G1]**. Dam of **CT WALKING THRU** SI 88 (2 wins in 2 starts at 2, 2024, $100,380), **FG Jess Dash** SI 89.

SASS ME BLUE SI 94 (f. by Valiant Hero). ***Champion Aged Mare***, 6 wins to 5, $296,378, Mildred Vessels H. **[G1]**, 2nd Los Alamitos Super Derby **[G1]**, Southern California Derby **[G1]**, Charger Bar H. **[G1]**, 3rd Golden State Derby **[G2]**, *finalist* in Champion of Champions S. **[G1]**. Dam of **SASS GO BLUE** SI 95 ($181,464 **[G2]**), **SASS MO BLUE** SI 96 ($77,341), **Sassies Blues Girl** SI 102 ($30,247).

SASSALITICAL SI 102 (f. by Apollitical Jess). 5 wins to 4, $253,457, Decketta S. **[G2]**, Easy Date S. **[G3]**, 2nd Valley Junction Futurity **[G3]**, Miss Ellen S., *finalist* in Heritage Place Futurity **[G1]**, All American Oaks **[G1]**, Rainbow Oaks **[G1].**

SPEED DYNASTY SI 103 (c. by FDD Dynasty). 5 wins to 4, $220,464, Los Alamitos Champ. Challenge **[G2]**, La Fiesta Futurity, *finalist* in Ruidoso Futurity **[G1].**

JESS BEING VALIANT SI 94 (c. by Valiant Hero). 6 wins to 4, $191,735, Golden State Juvenile, A Ransom H., 2nd Golden State Derby **[G1]**, Vessels Maturity **[G1]**, Town Policy S., 3rd Christmas Inv. H., *finalist* in Ed Burke Million Futurity **[G1]**. Sire.

FIRE AND SASS SI 93 (g. by Walk Thru Fire). 3 wins to 3, $140,756, Kindergarten Futurity **[G3]**, *finalist* in Los Alamitos Winter Derby **[G1]**.

FIRST N SASSY SI 99 (f. by First Down Dash). 5 wins to 4, $81,149, Sam's Town S., 2nd Decketta S. **[G2]**, *finalist* in Junos Request S. **[G1]**.

VALIANT JESS SI 99 (f. by Valiant Hero). 3 wins to 4, $45,645, Ruidoso Juvenile Challenge, *qualified* **[G2]**. Dam of **JESS DREAM OF ME** SI 94 ($246,937), **Jess Speed Cartel** SI 95.

VALIANT LIVY SI 97 (f. by Valiant Hero). 2 wins to 3, $29,380, Nutrena S.

SASSY ON FIRE SI 103 (f. by Walk Thru Fire). 5 wins in 10 starts to 3, $25,213, Elko Derby, 3rd Blane Schvaneveldt H., S. Dam of **Dont Sass KVN** SI 95 ($101,429 **[G2]**).

Jess Fire Me SI 98 (c. by Walk Thru Fire). 2 wins to 3, $242,442, 2nd Ruidoso Fut.**[G1].**

Jess Sass Dash SI 95 (c. by First Down Dash). Winner at 2, $72,154, 2nd Ruidoso Juvenile Inv., *finalist* in Golden State Million Futurity **[G1]**. Rainbow Futurity **[G1]**.

Sass Cartel SI 89 (g. by Corona Cartel). 2 wins to 3, $29,131, 2nd Nutrena S.

Lady Perry On Fire SI 89 (f. by Walk Thru Fire). 2 wins to 4, $26,668, 3rd Corona Kool H., *finalist* Ruidoso Juv. Challenge **[G3]**. Dam of **Muy Bien Corona** SI 92 ($45,405 **[G2]**).

Ms Valiant Perry SI 86 (f. by Valiant Hero). Placed. Dam of **SAN LORENZO BLOOD** SI 106 (to 3, 2024, $290,990, Mardi Gras Fut. [R] **[G2],** 3rd Lee Berwick Fut. [R] **[G1].**

ENGAGEMENTS: All American, Rainbow, & Ruidoso Fut.

Embryo transfer.

Hip No.
779

WITHDRAWN

Hip No. 780 | Consigned by Robicheaux Ranch Inc., Agent | **Hip No. 780**

Name Pending

2023 Black Colt

Name Pending

- Apollitical Blood SI 99
  - Apollitical Jess SI 107
    - Mr Jess Perry SI 113
    - Apollitical Time SI 104
  - Brazilian Dasher SI 93
    - Fishers Dash SI 94
    - Dinastia Toll BRZ SI 97
- Mighty Shazoom SI 95 (2006)
  - Shazoom SI 102
    - Takin On The Cash SI 109
    - Keep On Shining SI 103
  - Mighty Obscession SI 99
    - Runaway Winner SI 104
    - Mighty B Doll SI 103

By APOLLITICAL BLOOD SI 99 (2012). Champion, $1,519,800, All American Derby [G1]. Sire of 267 ROM, 30 stakes winners, $13,911,803, including TRUMP MY RECORD SI 104 (Champion, $979,068 [G1]), APOLLITICAL PATTY SI 99 ($1,243,263, Los Alamitos 2 Million Fut. [G1]), BLOOD MONEY SI 101 ($1,123,142, Louisiana Million Fut. [RG1]), CANDY BLOOD SI 108 ($482,100 [RG1]), SAN LORENZO MOON SI 92 ($375,118 [RG1]), SAN LORENZO BLOOD SI 106 ($290,990 [RG2]), WRS APOLLITICALIVORY SI 106 ($280,685).

1st dam

MIGHTY SHAZOOM SI 95, by Shazoom. 2 wins at 2, $48,541, Rocky Mountain Futurity **[G3]**. Dam of 7 foals of racing age, 5 to race, 4 winners, 5 ROM–

Strong Soul SI 97 (g. by A Revenant). 3 wins to 3, $56,072, *finalist* in All American Derby || **[G1]**, Southwest Juvenile Inv. Champ. S. **[G2]**.

Dont Ride The Slide SI 95 (g. by Coronado Cartel). 3 wins to 4, $40,346, *finalist* in El || Primero Del Ano Derby **[G2]**.

Target Locked SI 85 (g. by Valiant Hero). Winner to 3, $32,938.

2nd dam

MIGHTY OBSCESSION SI 99, by Runaway Winner. 4 wins at 2, $50,744, The Quarter Racing Journal S., 2nd New Mexico Juvenile Challenge **[G3]**, *finalist* in Remington Futurity **[G1]**, Remington Derby **[G1]**. Sister to **BH Boogie** SI 102. Dam of 5 foals to race, 5 winners–

MIGHTY SHAZOOM SI 95 (f. by Shazoom). Stakes winner, above.

Mitey Cash Obsession SI 95 (f. by Dashin Is Easy). 6 wins to 4, $35,814, *finalist* in Lazy E || Futurity [R] **[G2]**.

Obsessed With Corona SI 99 (c. by Corona Cartel). 2 wins to 3, $31,345, *finalist* **[G3]**. Sire.

3rd dam

Mighty B Doll SI 103, by On A High. 3 wins at 2, $48,455, 2nd TQHA Breeders' Futurity [R], 3rd West Texas Futurity **[G1]**, *finalist* in Sun Country Futurity **[G1]**, West Texas Derby **[G2]**. Dam of 19 foals to race, 10 winners, 14 ROM–

MIGHTY B VALIANT SI 99 (Valiant Hero). 4 wins to 3, $543,968, Oklahoma Bred Futurity || [R], 2nd Heritage Place Futurity **[G1]**, *finalist* in Rainbow Futurity **[G1]**. Sire.

MIGHTY INVICTUS SI 102 (Mr Jess Perry). 6 wins to 3, $303,137, Dash For Cash Derby || **[G1]**, 3rd Ruidoso Derby **[G1]**, *finalist* in All American Futurity **[G1]**, All American Derby **[G1]**, Rainbow Futurity **[G1]**, Rainbow Derby **[G1]**, Remington Futurity **[G1]**. Sire.

GLORY RIDER SI 99 (Valiant Hero). 4 wins to 5, $102,691. Race For Hope Bonus || Challenge, AQHA Members Plus S., 2nd Junos Request S. **[G2]**, 3rd Prairie Meadows Distaff Challenge, *finalist* in Heritage Place Derby **[G2]**. Dam of **JESS B GLORY** SI 96 ($143,932 **[G1]**), **B Me** SI 91 ($51,479), **B Boujee** SI 99 ($42,404).

JESS B MIGHTY SI 98 (Mr Jess Perry). 4 wins to 3, $63,104, Oklahoma Bred Derby [R], || Miss Olene H. [R], *finalist* in Retama Futurity **[G1]**, Jack Brooks S. [R] **[G3]**. Dam of **B LEAVING** SI 99 ($262,736 [R] **[G3]**), **JESS B ONE** SI 103 ($258,911), **B Cause Im A Hero** SI 105 ($197,555 **[G1]**), **Jess Let It B** SI 104 ($186,279 [R] **[G2]**), **Jess B Heroic** SI 94 ($59,069), **Jess Dynasty B** SI 98 ($41,903).

MIGHTY OBSCESSION SI 99 (Runaway Winner). Stakes winner, above.

BH Boogie SI 102 (Runaway Winner). 4 wins to 4, $99,193, 3rd Heritage Place Derby || **[G1]**, Mexico Champ. Challenge **[G3]**, *finalist* in Rainbow Futurity **[G1]**, Remington Futurity **[G1]**, All American Derby **[G1]**, Remington Derby **[G1]**.

BHB Mighty SI 93 (Mr Jess Perry). Winner, $28,779, *finalist* **[G1]**. Dam of **AG Navigating || Mighty** SI 87 ($44,136 [R] **[G3]**); granddam of **VALIANT STEVIE B** SI 95 ($25,132).

Mighty B Mighty SI 97 (Heza Fast Man). 3 wins to 4, $22,657, *finalist* Rainbow Juv. [R] **[G3]**.

Mighty Uno SI 95 (Chicks Beduino). Placed to 3, *finalist* in NM Juvenile Challenge **[G2]**. Dam of **Dashing Uno** SI 99 ($79,525 **[G3]**), **Mighty Lajolla** SI 98; granddam of **SEA MIGHTY** SI 106 ($56,594), **Hearts Ona Hero** SI 97 ($53,338).

Embryo transfer.

Hip No. 781 Consigned by Vista Equine Colorado LLC, Agent for Stephanie Webb **Hip No. 781**

Name Pending

February 24, 2023 Brown Colt

Name Pending

Hes Relentless SI 107
- One Famous Eagle SI 101
  - Mr Jess Perry SI 113
  - One famous Lady SI 104
- This Dreams Flying SI 91
  - Strawfly Special SI 97
  - Dashing Phoebe SI 104

Sandys Jesse SI 93 (2010)
- Jesse James Jr SI 98
  - Mr Jess Perry SI 113
  - Loose Lips SI 105
- Sandys Fame SI 97
  - Dash Ta Fame SI 113
  - Dashin Sandy SI 107

By HES RELENTLESS SI 107 (2011). Champion, $616,380. Sire of 299 ROM, 46 stakes winners, $17,329,371, including HES JUDGEANDJURY SI 98 (Champion 2-Year-Old, $1,980,036, All American Fut. [G1]), DARK NME SI 110 (Champion, $1,644,925, Rainbow Fut. [G1]), HES INNOCENT SI 98 ($358,134, Firecracker Fut. [G2]), HESA PARTY WAGON SI 108 ($356,235 [G2]), RELENTLESSLY SI 104 ($343,743 [G2]), DREAMSVILLE SI 98 ($274,577 [RG2]), HES CHICKLESS SI 97 ($251,738 [G2]), RELENTLESS DYNASTY SI 101 (8 wins, $247,256 [RG2]).

1st dam

SANDYS JESSE SI 93, by Jesse James Jr. 6 wins to 6, $250,529, NMHBA S. [R] **[G2]**, Sunburst S. [R], 2nd Mesilla Valley Speed H. [R] **[G2]**, New Mexico Breeders' S. [R] **[G2]**, NMSF Senorita Futurity [R] **[G3]**, 3rd Mesilla Valley Speed H. [R], Jimmy Drake S. [R], *finalist* in New Mexico Fillies and Mares Champ. [R] **[G1].** Sister to **Six Pack Fame** SI 96. Dam of 9 foals of racing age (one 2-year-old), 5 to race, 3 winners, 4 ROM–

MISTER BIGG SI 108 (g. by Big Daddy Cartel). 5 wins to 5, 2024, $98,437, Arizona Downs Derby, Desert Classic Derby, 2nd AQRA Turf Paradise Open Derby Consolation, 3rd Mike Hastings S., The Plan H., *finalist* in Wild West Futurity **[G3]**.

I Sav Watch N See SI 95 (g. by KVN Corona). Winner to 4, 2024, $24,527.

2nd dam

Sandys Fame SI 97, by Dash Ta Fame. 2 wins at 2, $32,012, 2nd Diamond Classic Futurity [R] **[G1]**. Sister to **Famous Sandy** SI 97. Out of **DASHIN SANDY** SI 107 ($103,171 **[RG2]**). Dam of 22 foals to race, 16 winners–

SANDYS JESSE SI 93 (f. by Jesse James Jr). Stakes winner, above.

WARM RED WINE SI 102 (f. by Big Daddy Cartel). 5 wins to 5, 2024, $140,533, Champagne Lane S. [R], 3rd New Mexico Classic Distaff S. [R], *finalist* in New Mexico Fillies and Mares Champ. S. [R] **[G1]**, Lou Wooten and Sydney Valentini H. [R] **[G2]**.

Six Pack Fame SI 96 (g. by Jesse James Jr). 2 wins to 4, $108,258, 3rd Zia Futurity [R] **[G1]**, New Mexican Spring Futurity [R] **[G2]**. *finalist* in NMHBA S. [R] **[G2].**

Lagaria SI 108 (f. by Blushing Bug). 3 wins to 5, $99,388, 2nd New Mexico Fillies & Mares Champ. [R], *finalist* [R] **[G1]**. Dam of **SAMMY JAMES** SI 93 ($156,915).

Bridgette Bordeaux SI 95 (f. by Blushing Bug). 3 wins to 3, $42,544, 2nd New Mexico State Fair Breeders' Derby [R] **[G3]**. Dam of–

VINTAGE BOURDEAUX SI 105. 5 wins to 3, $291,929, New Mexico State Fair Derby [R] **[G3]**, *finalist* in New Mexico Classic Derby [R] **[G2]**.

JESS BORDEAUX SI 105. 8 wins to 7, $173,009, NMSF Senor Futurity [R] **[G3]**, *finalist* in Zia Futurity [R] **[G1]**, New Mexican Spring Futurity [R] **[G2].**

Brancott SI 92. 2 wins to 7, $72,041, 2nd Hard Twist S. [R] **[G3]**.

Boardeaux SI 96. Winner to 3, 2024, $30,546, 3rd New Mexico Spring Fling S. [R].

J R Bordeaux SI 104. 4 wins to 8, $117,848, *finalist* in First Moonflash S. [R] **[G2].**

Jaunt SI 93 (g. by Big Daddy Cartel). Winner to 4, $32,085, 2nd Zia Juvenile S. [R].

Georgia Gatorette SI 88 (f. by Jesse James Jr). Winner to 3. Dam of **Over Drive Man** SI 102.

Patrick James SI 98 (g. by Jesse James Jr). 4 wins to 5, $88,368, *finalist* [R] **[G2]**.

Sandy June Bug (f. by Blushing Bug). Unraced. Dam of–

COLBY JAMES SI 112. 8 wins to 5, $550,168, Mountain Top New Mexico Futurity [R] **[G2]**, Red or Green S. [R] **[G2]**, Dona Ana County H. [R], Jimmy Drake S. [R], 2nd Zia Futurity [R] **[G1]**, New Mexico Classic Champ. S. [R] **[G1]**, etc.

DADDYS BLUSHING SI 104. 6 wins to 4, $292,122, Mountain Top Futurity [R] **[G3]**, Sam Houston Juvenile S., Jess Burner Mem. H. [R], 2nd Shue Fly S. [R] **[G3]**, etc.

JUNIOR JUNE BUG SI 99. 6 wins to 4, $289,078, Zia Derby [R] **[G3]**, Mountain Top Futurity [R], 2nd NM Spring Futurity [R] **[G2]**, *finalist* Zia Fut. [R] **[G1]**. Sire.

HEDGE FUND SI 98. 2 wins in 4 starts at 2, $51,454, New Mexican Spring Fling [R].

Redd Metal SI 106. 2 wins to 9, 2024, $84,973, *finalist* in NM Breeders Futurity [R] **[G3]**.

Eligible for Colorado accreditation; embryo transfer.

Hip No. 782 Consigned by South Fork Equine LLC, Agent for South Fork Equine/LS Racing Inc. **Hip No. 782**

Flashin The Candy

February 9, 2023 Sorrel Colt

Jess Good Candy SI 96	Good Reason Sa SI 102	Favorite Trick	
		Queen Of Appeals SI 99	
	Jess Send Candy SI 95	Mr Jess Perry SI 113	
		Send Me The Candy SI 97	
Flashin The Candy 6289733			
Flashing My PJs SI 101 (2018)	First Moonflash SI 122	First To Flash SI 106	
		Nagano Moon SI 82	
	PJ Chick In Black SI 101	Desirio SI 116	
		Eddie Jym SI 92	

By JESS GOOD CANDY SI 96 (2013). Champion 2-Year-Old, 8 wins, $2,014,703, All American Fut. [G1]. Sire of 218 ROM, 15 stakes winners, $9,094,140, including JESS SAVIN CANDY SI 101 (Champion 2-Year-Old, $1,061,560, Ruidoso Fut. [G1]), DULCE SIN TACHA SI 101 (Champion, $693,689, Texas Classic Fut. [G1]), PAINT YOUR LIPS P SI 104 ($196,344), GYM N JAM SI 105 (4 wins, $130,058, Rainbow Inv), Especially Goodcandy SI 96 ($414,395, 2nd Texas Classic Fut. [G1]), Misscandymountain SI 91 ($197,049, 2nd Ruidoso Fut. [G1]).

1st dam

Flashing My PJs SI 101, by First Moonflash. 2 wins in 4 starts at 2, $135,130, *finalist* in All American Futurity **[G1]**. Dam of 3 foals of racing age, all 2-year-olds, 1 currently racing.

2nd dam

PJ CHICK IN BLACK SI 101, by Desirio. ***Champion 2-Year-Old Filly***, 8 wins in 14 starts to 3, $652,081, Ruidoso Futurity **[G1]**, New Mexican Spring Futurity [R] **[G2]**, West Texas Derby **[G3]**, *finalist* in All American Futurity **[G1]**, Jess Burner H. [R] **[G1]**, *qualified* to Rainbow Derby **[G1]**. Dam of 16 foals to race, 13 winners–

HES LIMITLESS SI 106 (g. by Corona Cartel). 5 wins to 5, $638,061, Sooner State S. [R] **[G1]**, 2nd Rainbow Derby **[G1]**, Sooner State S. [R] **[G1]**, Rainbow Juvenile S., 3rd Texas Classic Derby **[G1]**, Champ. at Sunland Park S. **[G1]**, All American Gold Cup S. **[G1]**, Eastex S. **[G2]**, *finalist* in All American Futurity **[G1]**, All American Derby **[G1]**, Downs At Albuquerque Fall Champ. **[G1]**, Remington Champ. **[G1]** twice.

LS JACKS BACK SI 104 (g. by Corona Cartel). 6 wins to 5, 2024, $274,405, Bob Moore Mem. S. **[G2]**, Mighty Deck Three S. [R], 2nd King William S. **[G3]**, Ruidoso Downs Derby Challenge S., 3rd Southwest Juvenile Inv. Champ. S. **[G2]**, *finalist* in Heritage Place Futurity **[G1]**, Lovington S. **[G2]**, Mr Jet Moore S. [R] **[G2].**

AJ Chick In 15 SI 102 (f. by Apollitical Jess). 7 wins to 6, $82,113, 2nd Alex Picov Mem. Futurity, 3rd Picov Derby. Dam of–

VALIANT CHICK INSNOW SI 101. 6 wins to 4, 2024, $80,845, Alex Picov Mem. Champ. Maturity [R], 2nd Alex Picov Mem. Futurity, QROOI Open Derby, etc.

Secret Romeo SI 97 (g. by Corona Cartel). 4 wins to 3, $57,000, 3rd Evangeline Derby.

Firstchickonthemoon SI 91 (f. by First Moonflash). 3 wins to 3, 2024, $51,389, *finalist* in Rainbow Oaks **[G1]**.

Senorita Sweetness SI 99 (f. by One Famous Eagle). 3 wins to 3, $33,357. Dam of–

Mr Ripples SI 89 (g. by Tres Seis). Winner to 3, 2024, $34,112.

3rd dam

Eddie Jym SI 92, by Corona Cocktail. 3 wins to 3, $48,876, *finalist* in Hobbs America Derby **[G2]**. Dam of 6 foals to race, 3 winners, 4 ROM–

PJ CHICK IN BLACK SI 101 (Desirio). ***Champion***, above.

4th dam

Minnie Coup SI 81, by Coup de Kas TB. Placed at 3. Dam of 7 foals to race, 4 ROM–

Dont Looke Ethel SI 90 (Genuine Strawfly). Winner to 6, $26,100. Dam of–

NO MIRES A LA LUNA SI 109. 9 wins to 7, $756,245, New Mexico Classic Champ. S. [R] **[G1]**, Zia Derby [R] **[G2]**, First Moonflash Maturity [R] **[G2]** twice, Jess Burner S. [R] **[G2]**, Zia S. [R] **[G2]**, New Mexico Classic Cup Champ. S. [R], 2nd Zia H., S. [R] **[G2]**, Jimmy Drake S. [R] **[G3]**, Jess Burner S. [R], 3rd All American Futurity **[G1].**

Mires A La Luna SI 103. Winner to 3, $56,548, 3rd New Mexico Breeders S. [R] **[G3]**, New Mexico Classic Juvenile S. [R], *finalist* in Shue Fly S. [R] **[G2]**.

Minnie Coup De Dash (Pritzi Dash). Dam of **COUP DE DASHER** SI 103 ($97,962, Evangeline Downs Dash), **DULCE BYE N BYE** SI 100 ($49,362, Colors of the Wind H., 2nd East Derby Challenge **[G3]**; *finalist* in AQHA Derby Challenge Champ. **[G1]**); granddam of **Shez Freaky** SI 94 ($41,348).

ENGAGEMENTS: AQHA Challenge, All American, Rainbow, & Ruidoso Fut.

Accredited Oklahoma Bred; embryo transfer.

Hip No. 783 | Consigned by Lazy E Ranch LLC, Agent for Monty McNair | **Hip No. 783**

Mystery Tellr

February 24, 2023 Sorrel Filly

Mystery Tellr
6313632

Tell Cartel SI 105
- Favorite Cartel SI 104
  - Favorite Trick
  - Shenoshercorona SI 91
- Chicks Tell SI 98
  - Chicks Beduino SI 104
  - Tell The Boys No SI 94

One Famous Mystery V SI 89 (2018)
- One Famous Eagle SI 101
  - Mr Jess Perry SI 113
  - One Famous Lady SI 104
- Jenuine Joy SI 104
  - Genuine Strawfly SI 107
  - Super Perla Negra SI 101

By TELL CARTEL SI 105 (2017). Champion, 8 wins, $796,386, Los Alamitos Super Derby [G1], Los Alamitos Winter Derby [G1], El Primero Del Ano Derby [G3], 2nd Champion of Champions [G1], PCQHRA Breeders Fut. [G2], etc. Brother to CHICKS FAYVORITE SI 102. Half-brother to FORREST FIRE SI 102. His first foals are 2-year-olds of 2024. Sire of 11 ROM, including Ruff An Rowdy SI 92 ($15,807, 3rd Desert Classic Fut), Tell Knockout SI 90 (winner, $14,760), Ride Em Cowboy SI 80 (winner, $14,495), Tell Your Senators SI 87.

1st dam

One Famous Mystery V SI 89, by One Famous Eagle. Placed at 2. Sister to **IMPERIAL EAGLE** SI 106. Dam of 3 foals of racing age (three 2-year-olds), 2 to race–

Mystery Kisser (g. by Kiss My Hocks). Placed in 2 starts at 2, 2024.

2nd dam

JENUINE JOY SI 104, by Genuine Strawfly. 8 wins in 15 starts to 5, $382,230, Lou Wooten H. [R] **[G1]**, Mesilla Valley Speed H. [R] **[G2]**, Tommy "Duke" Smith H. [R] **[G2]**, Zia H. [R] **[G2]**, Four Corners Senora S. [R], 2nd NM Classic Champ. [R] **[G1]**, 3rd New Mexico Fillies Champ. [R] **[G1]**, Four Corners Senora S. [R], *finalist* in Lou Wooten H. [R] **[G1]**. Dam of 23 foals to race, 14 winners, 18 ROM–

IMPERIAL EAGLE SI 106 (g. by One Famous Eagle). ***Champion 2-Year-Old***, ***Champion 2-Year-Old Gelding***, AQHA Supreme Race Horse. 11 wins to 4, $1,852,897, All American Futurity **[G1]**, Southwest Juvenile Champ. S. **[G1]**, West Texas M. **[G3]**, Sunland Winter Juvenile Champ., Mr Jess Perry S., 2nd Hobbs America Derby **[G3]**, First Down Dash S., 3rd West Texas Futurity **[G2].**

PJ SPLASH OF JOY SI 93 (f. by First Moonflash). 4 wins, 2 to 4, $144,455, Easy Date S., 3rd Junos Request S. **[G1]**, *finalist* in Ruidoso Futurity **[G1].**

WALK OFF SI 97 (g. by Walk Thru Fire). 6 wins to 5, $70,496, Fair Meadows Maturity.

FYREFLY JO SI 97 (f. by Walk Thru Fire). 2 wins to 3, $17,200, Way Maker H. Dam of–

Stuck In Probate SI 99. 4 wins to 4, $86,698. 2nd Southern California Derby **[G2]**, Independence Day H., S. **[G3]**, 3rd Kaweah Bar H. **[G3]**, First Down Dash H., S. **[G3]**, Town Policy S., *finalist* in Los Alamitos Inv. Champ. S. **[G1].**

Magnanimous V SI 92 (c. by Apollitical Jess). 2 wins to 4, 2024, $139,796, *finalist* in All American Derby **[G1]**, Ruidoso Derby **[G1]**.

Political Mess SI 101 (g. by Apollitical Jess). 2 wins to 5, $34,816, *finalist* in Texas Classic Derby **[G1]**, Dash For Cash Futurity **[G2]**.

One Jenuine Corona V SI 90 (f. by Corona Cartel). 2 wins to 3, $26,835.

3rd dam

Super Perla Negra SI 101, by Super Duper Couper. 3 wins to 3, $41,278, *finalist* in Lou Wooten H. [R] **[G3]**. Dam of 17 foals to race, 11 winners, 13 ROM–

JENUINE JOY SI 104 (Genuine Strawfly). Stakes winner, above.

Favorite Pearl SI 91 (Favorite Cartel). 3 wins to 8, $31,182. Dam of–

SNOW MOOSE SI 103. ***Canadian Champion***, 6 wins to 3, 2023, $85,795, Alex Picov Mem. Futurity, QROOI Open Derby, Ontario Bred Derby [R], 3rd Norman Picov Derby, Alex Picov Mem. Champ. Maturity [R].

CD Riggins SI 97 (Desirio). 3 wins to 5, $68,638, *finalist* in Rainbow Derby **[G1]**.

CD Frontier Justice SI 129 (Desirio). 3 wins to 5, $55,222, *finalist* in Ruidoso Derby **[G1]**. Set NWR at Sunland Park, 330y in 0:15.999.

Moosie On The Loosie (Dean Miracle). Unraced. Producer. Dam of–

Straw Fly Gal SI 92. Placed at 2. Dam of–

Zully Dragon Gal SI 99. 3 wins to 4, $52,364.

PJs Black Pearl (Desirio). Unraced. Dam of–

Bonita Perla Gris SI 101. 3 wins to 4, $68,081.

ENGAGEMENTS: All American, Rainbow, & Ruidoso Fut.

Accredited Oklahoma Bred; embryo transfer.

Hip No. 784 Consigned by Vista Equine Colorado LLC, Agent for Kidd Ranch **Hip No. 784**

KR Cartels Calamity

January 12, 2023 Brown Colt

KR Cartels Calamity
6271482

Five Bar Cartel SI 91
- Corona Cartel SI 97
  - Holland Ease SI 109
  - Corona Chick SI 113
- Five Bar Molly SI 107
  - Dash Ta Fame SI 113
  - Five Bar Ebony

KR Calamity (2016)
- Foose SI 102
  - Stel Corona SI 105
  - Summertime Quickie SI 94
- KR Dragonfly SI 107
  - Separatist SI 101
  - Dreamers Wild Child SI 90

By FIVE BAR CARTEL SI 91 (2011). Champion 2-Year-Old Colt, 6 wins, $1,068,825 [G1]. Half-brother to FLY BAR SPECIAL SI 103. Sire of 297 ROM, 29 stakes winners, $10,436,747, including FIVE BAR SUPREME SI 99 ($414,901, Los Alamitos Wild West Fut. [RG3]), KONNAN CARTEL SI 102 ($381,410, Dash For Cash Derby [G2]), SHAKERS NO SECRET SI 112 ($281,038, West Texas Mat. [G3]), LRH HEART OF GLASS SI 96 ($247,032 [RG3]), AMENDING THE BAR SI 99 ($227,866), SHAKESHAKESHAKEIT SI 97 ($227,538 [RG2]).

1st dam

KR Calamity, by Foose. Unraced. Dam of 3 foals of racing age (one 2-year-old), 2 to race–

Fabulous Blue (c. by One Fabulous Eagle). Winner at 2, 2024, $13,200.

2nd dam

KR DRAGONFLY SI 107, by Separatist. 7 wins to 6, $158,607, Lubbock S. **[G3]**, 3rd Rocky Mountain Futurity **[G3]**, Lubbock S. **[G3]**, Las Damas H. **[G3]**, *finalist* in Charger Bar H. **[G2]**, KOFX-FM H. **[G2]**, Lubbock S. **[G3]**, KOFX-FM Radio H. **[G3]**, Sgt. Pepper Feature H. **[G3]**. Set NTR at Zia, 220y in 0:11.715. Dam of 9 foals to race, 7 winners, 8 ROM–

MARSEILLE SI 95 (g. by FDD Dynasty). Winner to 4, $102,052, Hobbs America Derby **[G3]**, 3rd KOFX Radio H. **[G3]**, *finalist* in Champ. at Sunland Park S. **[G1]**, Higheasterjet H. **[G3]**.

KR Cracker Jack SI 95 (g. by Favorite Cartel). 2 wins to 3, $27,525, *finalist* in Hobbs America Futurity **[G2]**.

KR Amber SI 91 (f. by Favorite Cartel). 2 wins to 3, $16,981.

3rd dam

Dreamers Wild Child SI 90, by Sixarun. Unplaced. Dam of 10 foals to race, 7 winners, 8 ROM–

KR DRAGONFLY SI 107 (Separatist). Stakes winner, above.

STRAW FLY DREAMS SI 97 (Strawflyin Buds). 4 wins to 7, $39,983, Belmont Shore H., 2nd AQRA President's Spring Futurity **[G3]**, *finalist* in AQRA Turf Paradise Futurity **[G3]**, Yavapai Futurity **[G3]**, Miss Princess S. **[G3]**, AQRA Turf Paradise Derby **[G3]**.

Dreamers Okie SI 98 (Okev Dokev Dale). 2 wins to 8, $37,229, *finalist* in Ruidoso Derby **[G2]**, All American Juvenile Inv. [R] **[G3]**.

4th dam

Just A Dream Away SI 94, by Rocket Wrangler. 3 wins to 3, $19,284. Half sister to **I Like It Like Pie** SI 91 ($6,026). Dam of 10 foals to race, 7 winners, 9 ROM–

DREAMERS STREAK SI 106 (Streakin Six). 9 wins to 8, $52,677, Mystery Futurity **[G3]**, 3rd Heritage Place Derby **[G1]**, *finalist* in Oklahoma Derby **[G3].**

Dreamers Menehune SI 98 (Special Leader). Winner to 5, $6,285, 3rd Manor H., I.

Just A Dream Again SI 101 (Sixarun). 2 wins to 5, $20,838. Dam of–

SR OCEAN DREAM SI 108. 6 wins to 5, $43,028, Bitterroot Derby [R], 2nd Blane Schvaneveldt Cowboy Classic Futurity **[G3]**. 3rd Northwest Derby Challenge **[G3]**, Intermountain Overnight H., *finalist* in Bitterroot Futurity [R] **[G2]**.

Fame 555 SI 92. 2 wins to 3, $28,600, *finalist* in Sam Houston Futurity **[G1]**.

Dreamers Brat SI 96 (Streakin Six). 2 wins to 3, $14,520, *finalist* in Shebester Futurity **[G2]**, Shebester Derby **[G3]**. Dam of–

La Ghost Dancer SI 108. 6 wins to 6, $30,627, 2nd Clasico Chirina Glorys, Clasico Easily a Possum, Clasico A.M.C.C.C.M. [R], 3rd Mexico Distaff Challenge, *finalist* in Clasico Kisses to Yawl **[G3]**.

Coronas Dreamer SI 82. Winner to 3. Dam of–

Baby Dreamer SI 102. 5 wins to 5, $45,519.

Bratina. Unplaced. Dam of–

WB DASHING BRAT SI 91. 2 wins to 4, 2024, $29,457, SD Bred Derby [R], 2nd Ft. Pierre South Dakota Bred Futurity [R].

ENGAGEMENTS: AQHA Challenge, All American, Rainbow, & Ruidoso Fut.

Hip No. 785 Consigned by Marty Powers, Agent for Danny Joe Miller, dba West Crest Farms **Hip No. 785**

CC Last Rose

March 11, 2023 Sorrel Filly

CC Last Rose 6291547	Valiant Hero SI 105	First Down Dash SI 105	Dash For Cash SI 114	
			First Prize Rose SI 98	
		Corona Chick SI 113	Chicks Beduino SI 104	
			Sizzling Lil SI 91	
	CC Seis SI 96 (2010)	Tres Seis SI 97	Sixarun SI 106	
			Our Third Delight SI 97	
		Cassandra Crest SI 102	Holland Ease SI 109	
			Diamond For Leigh SI 98	

By VALIANT HERO SI 105 (2004). 7 wins, $668,633, Texas Classic Fut. [G1]. Sire of 611 ROM, 62 stakes winners, $30,400,070, including FEATURE HERO SI 99 (Champion, $1,418,960 [G1]), IMA FEARLESS HERO SI 92 (Champion, $1,062,435 [G1]), SASS ME BLUE SI 94 (Champion, $296,378 [G1]), HOUDINI SI 105 ($1,223,198 [G1]), FIRST VALIANT SIGN SI 99 ($1,053,844 [G1]), SAM CROW SI 103 ($1,012,935 [RG2]), VALIANT TIBERIAS SI 107 ($852,832 [G1]), VALIANT ROGUE SI 106 ($814,850 [G1]), RUSTYS MIRACLE SI 103 ($762,565 [G1]), SHOTT GUN SI 107.

1st dam

CC SEIS SI 96, by Tres Seis. 3 wins to 3, $90,742, Hill Country Dash S., *finalist* in Heritage Place Futurity **[G1]**, Juno's Request S. **[G2].** Sister to **Tres Crest** SI 90. Dam of 10 foals of racing age (one 2-year-old), 9 to race, 7 winners, 8 ROM–

AJ Precious Jewel SI 98. 4 wins to 3, 2024, $209,261, 3rd Rainbow Oaks **[G1]**, *finalist* in || All American Futurity **[G1]**, Ruidoso Derby **[G1]**.

Rainbow To Roses SI 104 (f. by Apollitical Blood). 3 wins to 4, $113,572, 2nd Dash For Cash || Juvenile S., Selma S., *finalist* in Texas Classic Futurity **[G1]**, Dash For Cash Derby **[G2]**.

Sandy Rose SI 91 (f. by Tempting Dash). Winner at 2, $39,368, 2nd Rainbow Juvenile S.

Rainbow Of Diamonds SI 92 (f. by Apollitical Blood). 3 wins in 5 starts at 2, 2024, $56,596, || *finalist* in Heritage Place Futurity **[G1]**.

Apocalyptical Sis SI 102 (f. by Apollitical Jess). 2 wins to 5, $55,797, *finalist* in Canterbury Park Distaff Challenge S. **[G3]**, Prairie Meadows Distaff Challenge S. **[G3].**

2nd dam

Cassandra Crest SI 102, by Holland Ease. 3 wins to 4, $75,671, 2nd Retama Park Futurity **[G1]**, 3rd Minnesota Racing Assoc. S., Greenspoint S., *finalist* in Lazy E Derby [R] **[G2]**, Oklahoma Distaff Challenge **[G3]**. Dam of 18 foals to race, 10 winners, 12 ROM–

APOCALYPTICAL JESS SI 103 (g. by Apollitical Jess), ***Champion 3-Year-Old***, || ***Champion 2-Year-Old Gelding***, ***Champion 3-Year-Old Gelding***, 9 wins to 6, || $2,251,556. All American Futurity **[G1]**. Ruidoso Derby **[G1]**. Oklahoma Bred Derby [R] **[G3]**, 2nd Leo S. **[G1]**, 3rd Rainbow Derby **[G1]**, AQHA Challenge Champ. **[G2].**

CC SEIS SI 96 (f. by Tres Seis). Stakes winner, above.

CC Hocks SI 99 (g. by Kiss My Hocks). 2 wins at 2, $193,222, 2nd Rainbow Futurity **[G1]**.

CC Kachina Eagle SI 95 (One Famous Eagle). 3 wins, $133,568, 3rd Texas Classic Futurity || **[G1]**. Dam of **CC Moonflash** SI 96 ($41,919), **CC Uptown Eagle** SI 95 (to 3, 2024).

Tres Crest SI 90 (g. by Tres Seis). Placed to 3, $16,390, 2nd Mile High Futurity.

Separacrest SI 109 (g. by Separatist). 5 wins to 5, $40,487.

3rd dam

Diamond For Leigh SI 98, by Cameronian. 2 wins to 3, $22,571, 3rd Gulf Coast S., *finalist* in Manor Futurity **[G2]**. Sister to **DIAMOND CAM** SI 96. Dam of 3 foals to race, 3 ROM–

Cassandra Crest SI 102 (Holland Ease). Stakes placed winner, above.

4th dam

Diamond Spoon SI 84, by Tiny's Gay. Placed. Sister to **All World** SI 103 ($54,612). Half-sister to **HEZA CHARGER** SI 109 (***Champion Aged Stallion,*** $301,289). Dam of 12 winners–

TAKIN ON SPOON MAN SI 109 (Takin On The Cash). 8 wins to 6, $219,508, Go Man Go || H. **[G1]**, Laguna Hills H., Cenicienta Classic, 2nd Kaweah Bar H. **[G3]**, etc. Sire.

DIAMOND CAM SI 96 (Cameronian). 3 wins to 3, $24,853, Austin Futurity, *finalist* **[G2]**.

SPOON CREST SI 107 (Holland Ease). 5 wins to 9, $24,164, Santa Cruz County Derby, || 2nd Robert Heubeck Mem. H., *finalist* in AQRA Turf Paradise Derby **[G3]**.

Diamond For Leigh SI 98 (Cameronian). Stakes placed winner, above.

Memory Crest (Leaving Memories). Unraced. Dam of **CORONA MEMORY CREST** SI 120 ($221,535 [R] **[G2]**), **My Moon Crest** SI 94 ($26,230 [R] **[G3]**).

ENGAGEMENTS: AQHA Challenge, All American, Rainbow, & Ruidoso Fut.

Embryo transfer.

Hip No. 786 Consigned by Lazy E Ranch LLC, Agent for Reliance Ranches LLC **Hip No. 786**

RR Jess A Bit Evil

February 1, 2023 Sorrel Colt

RR Jess A Bit Evil 6313101	Favorite Cartel SI 104	Favorite Trick TB	Phone Trick
			Evil Elaine
		Shenoshercorona SI 91	Corona Cartel SI 97
			Shenoshespecial SI 91
	First Of 15 SI 112 (2015)	Apollitical Jess SI 107	Mr Jess Perry SI 113
			Apollitical Time SI 104
		Tinys Corona Queen SI 90	Corona Cartel SI 97
			Tiny First Effort SI 105

By FAVORITE CARTEL SI 104 (2007). 9 wins, $607,669 [G1]. Sire of 903 ROM, 121 stakes winners, $47,554,230, 7 champions, including TRANE STATION V SI 97 (Champion, $1,754,152 [G1]), CYBER ATTACK SI 101 (Champion, $1,721,346 [G1]), CARTEL JESS ROCKIN SI 96 (Champion, $849,101 [G1]), TELL CARTEL SI 105 (Champion, $796,386 [G1]), GOLDEN BOI SI 98 (Champion, $721,647 [G1]), TARZANITO SI 102 (Champion, $429,657 [G1]), JUST A KOOL BOY SI 110 (Champion, $211,861 [G2]), BOMB CYCLONE SI 104 ($1,446,063 [G1]), POWERFUL FAVORITE.

1st dam

FIRST OF 15 SI 112, by Apollitical Jess. 10 wins to 5, $203,483, Gopher State Derby [R], 2nd Decketta S. **[G3]**, Dash In A Flash S., Oklahoma Bred Derby [R], 3rd Altoona Derby, NCQHRA Futurity, Skip Zimmerman S., *finalist* in Decketta S. **[G2]**. Sister to **LYNNDER 16** SI 107, **RATTLE N BATTLE** SI 99, **APOLLITICAL MAN** SI 101. Dam of 2 foals of racing age–

RR God And Cowboys SI 84 (c. by Big Lew). 2 wins at 2, 2024, $42,168, 2nd Laico Bird S. [R].

Luie The First (c. by Big Lew). Placed at 2, 2024, $8,675.

2nd dam

Tinys Corona Queen SI 90, by Corona Cartel. Winner at 3, $12,246. Dam of 18 foals to race, 14 winners, 15 ROM–

LYNNDER 16 SI 107 (f. by Apollitical Jess). 21 wins to 7, $877,307, Distaff Challenge Champ. **[G1]**, Oklahoma Bred Futurity [R] **[G2]**, Canterbury Distaff Challenge **[G3]**-3 times-NTR once, Prairie Meadows Distaff Challenge **[G3]**, Will Rogers Distaff Challenge S., 3 times, Ruidoso Distaff Challenge twice, Paragon Oaks, 2nd Charger Bar H. **[G1]**, etc.

FIRST OF 15 SI 112 (f. by Apollitical Jess). Stakes winner, above.

RR God And Cowboys SI 84. 2 wins at 2, 2024, $34,468, 2nd Laico Bird S. [R].

RATTLE N BATTLE SI 99 (g. by Apollitical Jess). 5 wins to 5, $148,037, James Isaac Hobbs S. **[G2]**, 3rd KOFX Radio H. **[G2]**, *finalist* in Dash For Cash Futurity **[G1].**

APOLLITICAL MAN SI 101 (g. by Apollitical Jess). 8 wins to 5, $143,406, Indiana Champ., SLM Big Daddy S., OQHRA Fall Classic twice, 3rd Jerry Jaggars S. *finalist* **[G1]**.

HARDTOGET SI 104 (f. by Foose). 8 wins to 5, $128,140, Jerry Jaggars S., 2nd Junos Request S. **[G2]**, Miss Ellen S., 3rd Belles S., *finalist* in Junos Request S. **[G2]**. Dam of–

FLYIN RABBIT 123 SI 104. 5 wins to 3, 2024, $352,405, SW Juv. Inv. **[G2]**, Ruidoso Inv, Texas Classic Juv, 2nd Mr. Master Bug S. [R], *finalist* in All American Futurity **[G1].**

HARD TO POLITIC SI 90. 2 wins in 2 starts at 2, 2024, $48,967, Rainbow Juvenile S.

Hardtotempt SI 97 (f. by Tempting Dash). 3 wins to 3, 2024, $125,723, 3rd TQHA Sale Futurity [R] **[G1]**, *finalist* in Sam Houston Futurity **[G2],** Louisiana Downs Futurity **[G2].**

REACHER 16 SI 102 (f. by Inseperable). 7 wins in 14 starts to 5, ($89,182 USA), in Mexico, Hipodromo Derby Challenge, Derby de Las Americas, Easily a Possum Derby, Clasico A.M.C.C.C.M, Futurity Mexicano, Alfredo Castro Rea S.-NTR, etc.

3rd dam

TINY FIRST EFFORT SI 105, by First Down Dash. ***Champion 3-Year-Old Filly***, 8 wins to 4, $445,393, Southern California Derby **[G1]**, California Derby Challenge **[G3]**, Vandy's Flash H. **[G3]**, 2nd Los Alamitos Million Futurity **[G1]**, AQHA Derby Challenge Champ. **[G1]**. Sister to **TINY FIRST DOWN** SI 105 ($317,881 **[G1]**). Dam of 38 foals to race, 32 ROM–

EAGLES SPAN SI 96 (One Famous Eagle). 7 wins to 5, $191,378, Northlands Futurity, NCQHRA Futurity [R], Gopher State Derby [R], 2nd Southwest Juv. Champ. **[G1]**. Sire.

FLYING EAGLE 07 SI 106. 3 wins to 4, $60,662. West Texas Juvenile S., Brigand H.

EYE AGREE SI 103 (Mr Eye Opener). 3 wins to 4, $45,886, Miss Sam Houston S. [R], 2nd Sam Houston Distaff Challenge, etc. Dam of **Deagree** SI 102 ($62,337).

GENOVESE SI 103 (Mr Jess Perry). Winner to 3, $42,880, Ruidoso Juvenile S.

ENGAGEMENTS: AQHA Challenge, All American, Rainbow, & Ruidoso Fut., Los Alamitos Two Million Fut.

Accredited Oklahoma Bred; embryo transfer.

Hip No. 787

Consigned by Rancho El Cabresto Inc.

AB Distinctive Blood

Hip No. 787

March 23, 2023 Gray Colt

Apollitical Blood SI 99	Apollitical Jess SI 107	Mr Jess Perry SI 113	
		Apollitical Time SI 104	
	Brazilian Dasher SI 93	Fishers Dash SI 94	
		Dinastia Toll BRZ SI 97	
AB Distinctive Blood 6304072			
Distinctive Delight SI 84 (2018)	Separatist SI 101	Chicks Beduino SI 104	
		Seperate Ways SI 92	
	A Delightful Legacy SI 105	First Down Dash SI 105	
		Fortune Of Delight SI 107	

By APOLLITICAL BLOOD SI 99 (2012). Champion, $1,519,800, All American Derby [G1]. Sire of 267 ROM, 30 stakes winners, $13,911,803, including TRUMP MY RECORD SI 104 (Champion, $979,068 [G1]), APOLLITICAL PATTY SI 99 ($1,243,263, Los Alamitos 2 Million Fut. [G1]), BLOOD MONEY SI 101 ($1,123,142, Louisiana Million Fut. [RG1]), CANDY BLOOD SI 108 ($482,100 [RG1]), SAN LORENZO MOON SI 92 ($375,118 [RG1]), SAN LORENZO BLOOD SI 106 ($290,990 [RG2]), WRS APOLLITICALIVORY SI 106 ($280,685).

1st dam

Distinctive Delight SI 84, by Separatist. Winner at 2, $10,948. Sister to **INSEPERABLE** SI 96, **SEPERATE INTEREST** SI 98, **Redneck Ryan** SI 99. Her first foals arrived in 2023.

2nd dam

A DELIGHTFUL LEGACY SI 105, by First Down Dash. 4 wins in 6 starts at 2, $179,153, All American Juvenile Inv. [R] **[G3]**, *finalist* in Los Alamitos Million Futurity **[G1]**. Sister to **BUCKSHOT DELIGHT** SI 101. Out of **FORTUNE OF DELIGHT** SI 107 (***AQHA Dam of Distinction, Broodmare of the Year***). Dam of 34 foals to race, 22 winners, 24 ROM–

INSEPERABLE SI 96 (c. by Separatist). ***Champion 3-Year-Old***, ***Champion 3-Year-Old Colt***, 5 wins to 4, $672,756, All American Derby **[G1]**, Rainbow Derby **[G1]**, 3rd Rainbow Futurity **[G1]**, *finalist* in Golden State Million Futurity **[G1]**. Sire.

SEPERATE INTEREST SI 98 (c. by Separatist). 7 wins to 5, $486,761, Kaweah Bar H. **[G3]**, Z Wayne Griffin Inv, Town Policy S., 2nd Golden State Million Futurity **[G1]**, Go Man Go H. **[G1]**, Christmas Inv. H., Katella H., 3rd Los Alamitos Champ. **[G1],** *finalist* in Los Alamitos Two Million Futurity **[G1]**, Champion of Champions **[G1]**. Sire.

TELL OF THE PAST SI 90 (g. by Teller Cartel). Winner to 4, $62,409, Los Alamitos Juvenile Challenge, 3rd El Primero Del Ano Derby **[G2]**.

Mr Apollo Jess SI 99 (c. by Apollitical Jess). 6 wins in 12 starts to 3, $220,141, 2nd Mr. Master Bug S. [R] **[G3]**, *finalist* in Texas Classic Futurity **[G1]**, Ruidoso Futurity **[G1].**

Jess Before Dawn SI 95 (f. by Mr Jess Perry). 2 wins to 3. $152,328. 3rd Los Alamitos Super Derby **[G1]**, Los Alamitos Two Million Juvenile, *finalist* in Rainbow Derby **[G1]**.

Redneck Ryan SI 99 (c. by Separatist). 7 wins to 7, $140,942, 2nd Kaweah Bar H. **[G3]**, 3rd Vessels Maturity **[G1]**, *finalist* in Go Man Go H. **[G1]**.

Teller No Lies SI 102 (g. by Teller Cartel). Winner to 3, $103,932, 2nd Town Policy S., *finalist* in All American Derby **[G1]**, El Primero Del Ano Derby **[G2]**.

Political Nonsense SI 96 (f. by Apollitical Jess). 2 wins to 4, $51,668, 2nd AQHA Distaff Challenge Champ. S. **[G1]**, Canterbury Distaff Challenge. Dam of–

Nonsense On Corona SI 89. Winner at 2, $26,417, 2nd Remington Juvenile S. [R].

A Lucky Ladie SI 96. 3 wins to 4, 2024, $85,000, *finalist* in Rainbow Futurity **[G1]**,Texas Classic Futurity **[G1]**, *qualified* to Rainbow Oaks **[G1]**.

Ace Hygh SI 86. Winner at 2, $46,508, *finalist* in Oklahoma Bred Futurity [R] **[G1]**.

Miss Inseprable SI 96 (f. by Separatist). 2 wins to 3, $15,940. Dam of **INSEPERABLE BLOOD** SI 93 ($136,409), **PAINT YOUR LEGACY** SI 92 ($90,757); granddam of **My Favorite Spirit** SI 89 ($28,195).

Ask The Question SI 93 (f. by Teller Cartel). 2 wins to 3, $12,535. Dam of **CHAINMAN** SI 88 ($188,217 **[G2]**).

Starlite Delight SI 89 (f. by Separatist). 2 wins to 3, $46,770, *finalist* in Ed Burke Million Futurity **[G1]**. Dam of **Moonshot** SI 108 ($44.323). **Quarter Sawn** SI 89 ([R] **[G3]**).

Truly A Delightful (f. by Teller Cartel). Unplaced. Dam of **Separate Delight** SI 91 ($56,682), **Glen Ellyn** SI 103 ($27,902); granddam of **ON NYX** SI 97 ($138,735 **[G3]**), **SOLAIA** SI 97 ($98,510).

Lilly McGillicuddy (f. by Pappasito). Unplaced. Dam of **Magill Peak** SI 85.

ENGAGEMENTS: AQHA Challenge, All American, Rainbow, & Ruidoso Fut., Los Alamitos Two Million Fut., Golden State Million Fut.

Embryo transfer.

Hip No. 788 Consigned by Bob Moore Farms LLC, Agent for Caleb Bullock **Hip No. 788**

Hes A Patriot

February 4, 2023 Bay Colt

Hes A Patriot
6328113

Hes Relentless SI 107
- One Famous Eagle SI 101
  - Mr Jess Perry SI 113
  - One famous Lady SI 104
- This Dreams Flying SI 91
  - Strawfly Special SI 97
  - Dashing Phoebe SI 104

Lady Rose A Dashin (2012)
- Inseperable SI 96
  - Separatist SI 101
  - A Delightful Legacy SI 105
- Rosies Chickarita
  - First Down Dash SI 105
  - Rosarita Chick SI 96

By HES RELENTLESS SI 107 (2011). Champion, $616,380. Sire of 299 ROM, 46 stakes winners, $17,329,371, including HES JUDGEANDJURY SI 98 (Champion 2-Year-Old, $1,980,036, All American Fut. [G1]), DARK NME SI 110 (Champion, $1,644,925, Rainbow Fut. [G1]), HES INNOCENT SI 98 ($358,134, Firecracker Fut. [G2]), HESA PARTY WAGON SI 108 ($356,235 [G2]), RELENTLESSLY SI 104 ($343,743 [G2]), DREAMSVILLE SI 98 ($274,577 [RG2]), HES CHICKLESS SI 97 ($251,738 [G2]), RELENTLESS DYNASTY SI 101 (8 wins, $247,256 [RG2]).

1st dam

Lady Rose A Dashin, by Inseperable. Unraced. Dam of 1 foal of racing age.

2nd dam

Rosies Chickarita, by First Down Dash. Unplaced in 2 starts. Dam of 11 foals to race, 5 winners, 6 ROM–

Invictus Notorious SI 94 (g. by Mighty Invictus). 2 wins at 2, $11,383, 2nd TQHA Futurity || [R].

Jeskarita SI 87 (f. by Feature Mr Jess). 2 wins to 3, $14,276, *finalist* in Ruidoso Juvenile || Inv. [R] **[G3]**. Dam of–

Dont Trick Me SI 93. 2 wins to 7, $28,325.

Just Leaveitalone SI 92. 2 wins to 3, $14,894.

Trickarita. Unraced. Dam of–

TRICKN WAGON SI 85. 3 wins in 5 starts at 2, $15,280, Ft. Pierre South Dakota Bred Futurity [R].

Financial News SI 85 (c. by Deferred Sentence). Winner to 6, $33,650.

Ritas N Corona SI 90 (g. by Corona For Me). Winner to 6, $13,566.

Leathermade SI 96 (g. by Corona For Me). Winner at 2, $5,040.

Aritas SI 98 (g. by Mighty Invictus). Placed at 2, $17,978, *finalist* in Manor Futurity **[G1]**.

3rd dam

ROSARITA CHICK SI 96, by Chicks Beduino. Winner at 2, $10,082, Apache County Futurity [R], *finalist* in The Classics Futurity [R] **[G3]**. Dam of 7 foals to race, 3 winners, 4 ROM–

Chickinson SI 105 (Hawkinson). 2 wins to 3, $7,259.

Take Me As Is (Devon Lane TB). Winner to 4, $6,206.

Rosies Dasher SI 86 (First Down Dash). Winner at 2, $3,387.

First Down Chicky SI 88 (First Down Dash). Placed to 3, $5,167. Dam of–

Tres Down The Cash SI 95. Winner to 3, $29,759, 3rd Harrah's Ent. Derby **[G2]**, *qualified* to Frances Carr Distaff S. **[G3]**. Dam of–

MS ESTHER SI 104. 11 wins to 7, $258,079, Pauls Valley S. **[G2]**, Remington Distance Challenge **[G3]**, Will Rogers Downs Distance Challenge S. **[G3]**, Will Rogers Distance Challenge S., Canterbury Park Distance Challenge S.-NTR, 870y in 0:45.375, 2nd AQHA Distance Challenge Champ. S. **[G1]**, 3rd Remington Distance Champ. S. **[G1]**, Remington Distance Champ. S. **[G2]** twice, Pauls Valley S. **[G2]**, Remington Distance Challenge S. **[G2]**, Will Rogers Downs Distance Challenge S. **[G3]**, *finalist* in AQHA Distance Challenge Champ. S. **[G1].**

Jess Dash Down First SI 89. 6 wins to 5, $40,274.

This Hawks A Flyin SI 97. 3 wins to 4, $16,056, *qualified* to John Hoak/Capitol Racing Futurity **[G3]**.

4th dam

Jolenes Copy Kid, by Duplicate Copy. Unplaced. Half sister to **KID O DASH** SI 103 ($180,514), **HERES JOHN JOHN** SI 122 ($65,146), **Luckiest Kid** SI 104 ($54,853), **Kid O Jon** SI 98 ($30,483). Dam of 7 foals to race, 4 winners, 5 ROM–

ROSARITA CHICK SI 96 (Chicks Beduino). Stakes winner, above.

Shes A Chic Kid SI 95 (Chicks Beduino). 8 wins to 6, $29,967. Dam of–

Chick A Dashin SI 104. 3 wins to 4, $10,119, *finalist* in Yavapai Futurity **[G3]**.

Hip No. 789

Consigned by Cavenaugh Quarter Horses LLC

Fireworks Over Paris

Hip No. 789

February 25, 2023 Bay Colt

	Ryder Rite	Favorite Cartel SI 104	Favorite Trick
			Shenoshercorona SI 91
		A Regal Classic	A Regal Choice SI 101
Fireworks Over Paris			Classic Reach
6246794			
	Veuve Clicquot SI 95 (2016)	PYC Paint Your Wagon SI 107	Corona Cartel SI 97
			Dashin Follies
		Belle Of Valor	Valiant Hero SI 105
			Illegal Feature SI 92

By RYDER RITE (2017). Brother to RITE REGAL SI 97. His first foals are 3-year-olds. Sire of Hot Ryder SI 89 (winner, $23,796), Moose Ryder SI 90 (2 wins, $22,300), Ryder Up (winner). Son of stakes winner FAVORITE CARTEL SI 104; sire of 119 stakes winners, 7 champions, including TRANE STATION V SI 97 (Champion, $1,754,152, Los Alamitos 2 Million Fut. [G1]), CYBER ATTACK SI 101 (Champion, $1,721,346, Los Alamitos 2 Million Fut. [G1]), CARTEL JESS ROCKIN SI 96 (Champion, $849,101, Los Alamitos 2 Million Fut. [G1]).

1st dam

VEUVE CLICQUOT SI 95, by PYC Paint Your Wagon. 2 wins at 3, $45,720, Gopher State Derby. Dam of 5 foals of racing age (four 2-year-olds), 3 to race, 2 winners, 3 ROM–

Jess A Frenchy Girl SI 96 (f. by Apollitical Jess). 3 wins to 3, 2024, $67,263, *finalist* in || Mystery Futurity [R] **[G2]**.

Robs Reason SI 91 (g. by Good Reason SA). Winner at 2, 2024, $26,380, *finalist* in Ed || Burke Million Futurity **[G1]**.

Curlie D SI 80 (f. by Uncle D). Placed at 2, 2024, $9,613.

2nd dam

Belle Of Valor, by Valiant Hero. Unplaced. Sister to **FEATURE HERO** SI 99, **Cheyenne Hero** SI 94. Dam of 9 foals to race, 7 winners, 7 ROM–

APOLLITICAL HERO SI 105 (g. by Apollitical Jess). 5 wins to 4, $154,495, Prairie || Meadows Champ. Challenge **[G2]**, 2nd Two Rivers S. **[G3]**, Will Rogers Downs Derby Challenge S., 3rd AQHA Challenge Champ. **[G1]**, AQHA Derby Challenge Champ. S. **[G3]**, Canterbury Park Champ. Challenge S. **[G3]**, *finalist* in Southern California Derby **[G2]**, SLM Big Daddy S. **[G3]**, Keokuk S. **[G3]**.

VEUVE CLICQUOT SI 95 (f. by PYC Paint Your Wagon). Stakes winner, above.

Ivory Trader SI 98 (g. by Ivory James). 2 wins to 4, $50,484, *finalist* in Mystery Fut. [R] **[G3]**.

Kiss Of Valor SI 89 (g. by Kiss My Hocks). 2 wins to 3, $50,299, *finalist* in Oklahoma Bred || Futurity [R] **[G1]**.

Valiant Temptress SI 92 (f. by Tempting Dash). 2 wins to 3, $26,526.

Jess To Be Valiant SI 88 (c. by Apollitical Jess). 2 wins at 2, $20,571.

Illegal Favorite SI 92 (f. by Favorite Cartel). Winner to 4, $14,175.

3rd dam

Illegal Feature SI 92, by Feature Mr Jess. Winner at 2, $23,410. Dam of 15 foals to race, 5 winners, 9 ROM–

FEATURE HERO SI 99 (Valiant Hero). ***Champion 3-Year-Old***, ***Champion 3-Year-Old Gelding***, 5 wins to 5, $1,418,960, All American Derby **[G1]**, 2nd Oklahoma Bred Derby [R], Mighty Deck Three S. [R], 3rd Town Policy S., Remington Juvenile S. [R], *finalist* in Champion of Champions **[G1]**, Rainbow Futurity **[G1]**, Remington Champ. **[G1]**, All American Gold Cup **[G1]**, Leo S. **[G1]**, Sooner State S. [R] **[G1]**, Go Man Go H. **[G1]**, Jack Brooks S. [R] **[G3]**.

Cheyenne Hero SI 94 (Valiant Hero). Winner to 3, $42,821, 2nd Lone Star Distaff || Challenge, 3rd AQHA Distaff Challenge Champ. **[G1]**. Dam of–

Tempting Cheyenne SI 101. 2 wins to 3, $40,258.

Cheyenne Temptation SI 97. Winner to 3, $23,205.

Cheyenne Jessie SI 96. Winner at 2, $8,792.

Illegal ID SI 90 (Coronado Cartel). Winner at 2, $16,272.

Decorated Hero SI 89 (Valiant Hero). 2 wins to 3, $13,875.

4th dam

Illegally Special SI 100, by Illegal Runaway. 2 wins in 4 starts at 2, $70,148, 2nd West Texas Futurity **[G1]**. Sister to **Illegal Doll** SI 95. Dam of 1 other foal to race–

Cassidy Cutie SI 86 (PYC Paint Your Wagon). Winner to 3, $7,032.

ENGAGEMENTS: AQHA Challenge, All American, Rainbow, & Ruidoso Fut.

Accredited Oklahoma Bred.

Hip No. 790 | Consigned by Dunn Ranch, Agent | **Hip No. 790**

DR American Hero

February 18, 2023 Bay Colt

	One Valiant Hero SI 101	Valiant Hero SI 105	First Down Dash SI 105
			Corona Chick SI 113
		Smiles All Around SI 94	Feature Mr Jess SI 101
			Shades Of Perfection SI 91
DR American Hero			
6246769			
	Americas Dynasty SI 98 (2016)	FDD Dynasty SI 102	First Down Dash SI 105
			Dinastia Toll BRZ SI 97
		Marys Southernpolicy SI 99	Shazoom SI 102
			Southern Policy SI 99

By ONE VALIANT HERO SI 101 (2011). 6 wins, $389,799, Oklahoma Derby, 2nd Ruidoso Derby [G1], Bob Moore Mem. S. [G2], Black Gold 350 Fut. [R], fnl in Los Alamitos Champ. [G1], Leo S. [G1]. Sire of 89 starters, 55 ROM, 7 stakes winners, $2,010,494, including LOVE IS EVERYTHING V SI 103 (8 wins, $329,676, Oklahoma Derby [G3]), ONE VALIANT LOVE SI 99 ($190,364, Heritage Place Juv), ONE LITTLE LIAR SI 106 ($179,542, West Texas Derby [G3]), YOU BUY I FLY V SI 105 ($137,959), ONE SLICK V SI 101 ($102,215, Rainbow Inv).

1st dam

Americas Dynasty SI 98, by FDD Dynasty. 3 wins to 3, $131,885, 2nd Oklahoma Derby **[G3]**, Speedhorse Derby, 3rd Easy Date S., Mr Master Bug S. [R], *finalist* in Junos Request S. **[G1]**, Mystery Futurity [R] **[G3]**, Speedhorse Futurity **[G3]**. Sister to **WHIZKEY GLASSES** SI 94. Dam of 1 foal of racing age, a 2-year-old currently racing (ROM).

2nd dam

Marys Southernpolicy SI 99, by Shazoom. 2 wins at 2, $27,925, *finalist* in Speedhorse Futurity [R] **[G1]**, Oklahoma Horsemen's Assoc. Futurity [R] **[G2]**, Oklahoma Bred Futurity [R] **[G2]**. Dam of 22 foals to race, 19 winners, 20 ROM–

WHIZKEY GLASSES SI 94 (g. by FDD Dynasty). 9 wins in 18 starts to 4, $943,619, Golden State Million Futurity **[G1]**, Heritage Place Derby **[G2]**, Easy Jet S. [R] **[G3]**, 2nd El Primero Del Ano Derby **[G2]**, 3rd Los Alamitos Two Million Futurity **[G1].**

SOUTHERN WAGON SI 96 (f. by PYC Paint Your Wagon). 7 wins to 3, $209,366, La Pacifica H., 2nd Los Alamitos Oaks **[G3]**, 3rd Rainbow Oaks, *finalist* in Golden State Million Futurity **[G1]**, Southern California Derby **[G2]**.

BP CARTELS POLICY SI 104 (g. by Cartel Success). 7 wins to 4, $181,579, Iowa Double Gold Futurity [R], Iowa Double Gold Derby [R], 3rd Heritage Place Derby **[G2].**

BP FIRST CLASS SI 93 (g. by First Down Dash). 2 wins to 3, $36,436, Autumn H.

Southern Divine SI 96 (f. by PYC Paint Your Wagon). 4 wins to 3, 2024, $209,768, 2nd Los Alamitos Oaks **[G1]**, PCQHRA Breeders Futurity **[G2]**, *finalist* in Los Alamitos Two Million Futurity **[G1]**.

Americas Dynasty SI 98 (f. by FDD Dynasty). Stakes placed winner, above.

Mary Paintyourwagon SI 99 (f. by PYC Paint Your Wagon). 5 wins to 4, $112,794, 2nd Iowa Double Gold Futurity [R], Iowa Double Gold Derby [R], 3rd Lone Star Distaff Challenge, *finalist* **[G1]**. Dam of **Catchn Southern Rays** SI 90 ($34,510).

BP Coronas Policy SI 99 (Corona Cartel). 5 wins to 4, $75,493, 2nd Mystery Derby [R].

Southern Sunshine SI 101 (f. by PYC Paint Your Wagon). 3 wins to 3, $58,127, 3rd Valley Junction Futurity **[G3]**.

BP Tac Marys Policy SI 95 (f. by Tac It Like A Man). 3 wins in 6 starts at 2, $43,888, 2nd Mystery Futurity [R] **[G3]**.

3rd dam

Southern Policy SI 99, by Reb's Policy TB. 11 wins in 22 starts to 4, $37,875, 3rd Oil Capital Derby. Dam of 21 foals to race, 15 winners, 16 ROM–

SOUTHERN CARTEL SI 108 (Corona Cartel). 10 wins, $360,361, Ruidoso Derby **[G2]**, Lazy E Derby [R] **[G2]**, 2nd Texas Classic Derby **[G1]**, Rainbow Derby **[G1]**, etc. Sire.

CC POLICY SI 99 (Corona Cartel). 4 wins to 3, $85,422, Oklahoma Futurity **[G3]**, *qualified* **[G1]**. Dam of **BP CARTEL POLICY** SI 94 (to 3, 2024, $188,266 **[G1]**), **BP VALIANT POLICY** SI 96 ($106,854), **EAGLES POLICY** SI 98 ($55,089 **[G3]**).

SOUTHERN DASHING VAL SI 109. 12 wins, $53,377, Congress Derby **[G3]**, *fnl* **[G1].**

Down South Dasher SI 89 (Dash For Cash). 2 wins to 3, $56,961, 3rd Golden State Futurity **[G1]**, El Primero Del Ano Derby **[G1]**, *finalist* in Town Policy H., - 2nd Div **[G3]**.

Southern Corona SI 101. 3 wins to 3, $37,724, 2nd Woodlands S., *finalist* **[G1]**. Sire.

Southern Price SI 91. Winner. Dam of **PRICELESS FEATURE** SI 110 ($641,668 **[G1]**).

ENGAGEMENTS: Los Alamitos Two Million Fut., Golden State Million Fut.

Accredited Oklahoma Bred; embryo transfer.

Hip No. 791 Consigned by Royal Vista Ranch LLC, Agent for Jose Cervantes **Hip No. 791**

JC Takin Cash

January 25, 2023 Sorrel Colt

JC Takin Cash 6322051	Chilitos SI 103	Apollitical Jess SI 107	Mr Jess Perry SI 113	
			Apollitical Time SI 104	
		Mary Me Anna SI 105	Game Patriot SI 109	
			Romancing Mary SI 103	
	Scatty Catty SI 83 (2007)	Takin On The Cash SI 109	Dash For Cash SI 114	
			Take You On SI 96	
		Beeline Feline SI 100	Rare Form SI 120	
			Six Kitties SI 94	

By CHILITOS SI 103 (2017). 4 wins, $454,413, Dash For Cash Fut. [G2], 2nd Texas Classic Fut. [G1], Southwest Juv. Inv. Champ. [G2]. His first foals are 2-year-olds; sire of RELETLESS POLITICS SI 92 ($157,560, Firecracker Fut. [G2]), SEIS CHILITOS SI 99 ($67,530, Sam Houston Juv), THE PERFECT PEPPER ($18,509, Hipodromo de las Americas Juv), Jess Louisiana Girl SI 91 (2 wins, $30,780, fnl [RG1]), Vivo SI 80 (winner, $15,955), Chiles SI 93 (winner, $13,820). Son of World Champion APOLLITICAL JESS SI 107; sire of 139 stakes winners, 13 champions.

1st dam

Scatty Catty SI 83, by Takin On The Cash. Placed to 3, $9,266. Dam of 7 foals of racing age, 4 to race, 3 winners–

Juanillo SI 97 (g. by Real Visions). 4 wins to 3, $46,937.

Really Catty SI 86 (g. by Reagal Eagle). Winner to 3, 2024, $13,134.

Light Er Up SI 96 (g. by The Marfa Lights). Winner at 2, $6,528.

Scat Cat (f. by Furrtreeous). Unraced. Dam of–

Reagal Cat SI 86 (g. by Reagal Eagle). Winner at 2, $16,602.

2nd dam

BEELINE FELINE SI 100, by Rare Form. 6 wins to 4, $88,377, Speedhorse Derby [R] **[G3]**, 2nd El Reno S., 3rd Fair Meadows Belles S., *finalist* in Sam Houston Derby **[G2]**. Dam of 15 foals to race, 11 winners, 13 ROM–

FURRTREEOUS SI 102 (c. by Oak Tree Special). 6 wins to 4, $424,651, Speedhorse Futurity [R] **[G1]**, Southwest Juvenile Champ., 2nd Remington Derby **[G1]**, 3rd Heritage Place Futurity **[G1]**, *finalist* in Dash For Cash Futurity **[G1].** Sire.

SOPHASTACAT SI 97 (c. by First Down Dash). 5 wins to 5, $83,304, Clasico Campeon de Campeones **[G3]**, H., Kisses to Yawl **[G3]**, 2nd Clasico Inaugural **[G3],** *finalist* in Heritage Place Derby **[G1].**Sire.

Finn Furr SI 94 (f. by Fishers Dash). 2 wins to 3, $15,956. Dam of–

Finnish N First SI 96. 2 wins to 3, 2nd Dixie Downs Futurity.

Heza Shark SI 109. 6 wins to 6, $38,367.

Cat Scratch Fefurr SI 102 (f. by Apollo TB). 3 wins to 3, $47,221. Dam of–

CAT SCRATCH DASH (APHA) SI 99. ***APHA Champion Solid Aged Stallion***, $94,410, Colora of Houston Fut. **[G2]**, Colors of Texas Mat. **[G2]**, Colors of the Alamo Fut, etc.

3rd dam

Six Kitties SI 94, by Six Fols. Winner at 2, $6,670, 2nd Early Bird Futurity. Dam of 13 foals to race, 10 winners, 11 ROM–

BEELINE FELINE SI 100 (Rare Form). Stakes winner, above.

The Hallelujah Cat SI 105 (Special Leader). 5 wins to 5, $52,803, 3rd TMYS Futurity [R] **[G2]**, Fair Meadows Juvenile.

Cash In The Kitty SI 103 (Easily Smashed). 3 wins to 3, $17,474, 2nd Boomer Sooner Prep Derby, 3rd Longhorn Futurity, World Series Racing Fut.-W/SW Div [R]. Granddam of **KATILLAC MAN** SI 106 ($201,800 [R] **[G3]**), **JESS LIKE ALABAMA** SI 106 ($110,567 [R] **[G3]**), **PRRR D TERRIFIC** SI 91 ($50,573), **THIS CAT PURRS** SI 106 ($39,923; dam of **THIS LION ROARS** SI 97, $55,355), **Purr Country** SI 90, Wranglin Kit Te SI 103 (6 wins, $59,760), Purr Lee SI 106 ($45,038, *finalist* **[G3]**).

Long Gone Kitty SI 84 (Easily Smashed). 2 wins to 4, $4,218. Dam of **THE CHEETAH** SI 99 ($211,088 **[G3]**), **Kitty D Ville** SI 105 ($108,456 [R] **[G3]**), **Dash Furr Cash** SI 95; granddam of **FAST N FURRIOUS** SI 104 ($54,412), **Play Harder** SI 94 ($84,851 **[G1]**), **Rock On** SI 97 ($84,774 [R] **[G3]**), **Respct** SI 89 ($51,010 **[G3]**), **High Speed Kitty** SI 94 ($34,872 [R] **[G3]**), Redneck Kitty SI 95 (6 wins, $72,423; dam of **JT TRUE GRIT** SI 104, $107,706),

Felinity SI 94 (Rare Form). 2 wins to 3, $14,770. Dam of **CAT VISION** SI 101 ($139,385), **DOS GATOS** (APHA) SI 106 ($38,759), **Feline Chic** SI 93 ($29,492 **[G3]**).

Accredited Oklahoma Bred.

Hip No. 792 | Consigned by Nobles Farm | **Hip No. 792**

ZZ Relentless

February 3, 2023 Bay Filly

ZZ Relentless 6329867	Hes Relentless SI 107	One Famous Eagle SI 101	Mr Jess Perry SI 113	
			One Famous Lady SI 104	
		This Dreams Flying SI 91	Strawfly Special SI 97	
			Dashing Phoebe SI 104	
	Zsa Zsa Zima (2015)	FDD Dynasty SI 102	First Down Dash SI 105	
			Dinastia Toll BRZ SI 97	
		Zip Zima SI 89	Chicks Beduino SI 104	
			Zipp Zoro SI 112	

By HES RELENTLESS SI 107 (2011). Champion, $616,380. Sire of 299 ROM, 46 stakes winners, $17,329,371, including HES JUDGEANDJURY SI 98 (Champion 2-Year-Old, $1,980,036, All American Fut. [G1]), DARK NME SI 110 (Champion, $1,644,925, Rainbow Fut. [G1]), HES INNOCENT SI 98 ($358,134, Firecracker Fut. [G2]), HESA PARTY WAGON SI 108 ($356,235 [G2]), RELENTLESSLY SI 104 ($343,743 [G2]), DREAMSVILLE SI 98 ($274,577 [RG2]), HES CHICKLESS SI 97 ($251,738 [G2]), RELENTLESS DYNASTY SI 101 (8 wins, $247,256 [RG2]).

1st dam

Zsa Zsa Zima, by FDD Dynasty. Unplaced. Sister to **ZZ DYNASTY** SI 91. Dam of 2 foals of racing age (one 2-year-old), 1 to race–

ZZ Top Cowboy (g. by Flying Cowboy 123). Placed in 2 starts at 2, 2024.

2nd dam

Zip Zima SI 89, by Chicks Beduino. 3 wins at 2, $14,549, 2nd Rise N High H. [R], *finalist* in California Juvenile Challenge **[G3]**. Dam of 16 foals to race, 12 winners, 12 ROM–

ZZ DYNASTY SI 91 (f. by FDD Dynasty). 3 wins to 3, $108,943, Ontario Jackpot Derby, || 2nd Manitoba Speed Horse Futurity.

ZIMALUE SI 104 (f. by Jess Louisiana Blue). 5 wins to 4, $86,124, Par-a-Dice S., 3rd || Retama Park Futurity **[G1]**, Sam Houston Derby **[G2]**, Mother's Day S. **[G3]**, *finalist* in || Texas Classic Derby **[G1]**, Frances Carr Distaff S. **[G3].** Dam of–

|| Zimpool SI 95. 6 wins to 4, $33,444.

Dynazip SI 91 (g. by FDD Dynasty). 2 wins to 3, $119,470, *finalist* in All American Derby **[G1]**, Hobbs America Futurity **[G2]**, Sunland Winter Futurity **[G2]**, Lovington S. **[G2]**.

3rd dam

ZIPP ZORO SI 112, by Zevi TB. ***AQHA Dam of Distinction***, 8 wins to 4, $102,240, West Texas Derby, 2nd Blue Ribbon Derby, Savannah Swinger H., #2. Dam of 16 starters, 14 winners–

ZIPUINO SI 96 (Beduino TB). 2 wins in 2 starts at 2, $230,080, Heritage Place Fut.**[G1]**.

ZIP DASH SI 98 (Dash For Cash). 5 wins at 2, $211,522, Graham Farms Futurity **[G1]**, etc.

FODICE SI 101 (First Down Dash). 5 wins to 3, $119,841, Chicks Beduino H. [R], 3rd || California Derby Chlg. **[G3]**, *finalist* Los Al. Million Fut. **[G1]**, Rainbow Fut. **[G1]**. Dam of–

FOVEE SI 97. 5 wins to 5, $380,385, Mildred N Vessels Mem. H. **[G1]**, Los Alamitos || Distaff Challenge **[G3]**, 2nd Vandy's Flash H., S. **[G3]**, Secret Card Overnight H., 3rd || Los Alamitos Two Million Futurity **[G1]**, AQHA Distaff Challenge Champ. **[G1]**. Dam of **COLLEGE SCANDAL** SI 94 ($143,641 **[G2]**), **LOVELY CUVEE** SI 103 ($50,384), || **Recognize** SI 102 ($90,171 **[G2]**), **Sweet 16** SI 95 ($32,830).

FUNNY MUNNY SI 103. 8 wins to 8, $182,078, King Rick Rack S., 2nd Marathon S., || Sunray Marathon H., 3rd King Rick Rack S., Sunray Park Marathon H., *finalist***[G3]**.

Scatmandu SI 98. 4 wins to 4, $268,256, 2nd Los Alamitos Super Derby **[G1]**, 3rd Los || Alamitos Champ. Challenge **[G3]**, *finalist* Rainbow Derby **[G1]**, Rainbow Fut. **[G1].**

Lucky Dice SI 103. 3 wins to 4, $252,312, 2nd Harrah's Futurity **[G3]**, 3rd Sam Houston || Futurity **[G2]**, Sam Houston Derby **[G3].**

Modice SI 93. Placed at 2. Dam of **NO DICE SPECIAL** SI 98 ($162,610 **[G1]**), **Flight || Force** SI 102 ($77,793 **[G3]**), **Throw Th Dice** SI 105 ($58,209 **[G2]**).

ZORO JET SI 98 (Easy Jet). 4 wins to 5, $31,273, QHBC Freshman S. **[G3]**, *finalist***[G1].**

LAZBUDDIE SI 93 (Dash For Cash). 3 wins to 4, $29,914, Graham Farms Maturity, *finalist* || in Rainbow Derby **[G1]**, All American Gold Cup **[G1]**, Jet Deck H. **[G3].**

ZZ Special SI 105 (Strawfly Special). 11 wins to 9, $79,984, 2nd Spring Sprint S.

Zip Cash SI 102 (Dash For Cash). Winner to 4, $50,492, 3rd Sunland Fall Derby **[G3]**, || *finalist* in El Primero Del Ano Derby **[G1]**, Heritage Place Derby [R] **[G2].** Sire **.**

Zip Zima SI 89 (Chicks Beduino). Stakes placed winner, above.

Intrepidly SI 94 (Raise Your Glass TB). Winner to 3, $5,896. Dam of **FIRST RAISE** SI 95 ($38,951); granddam of **PROUD LIL LADY** SI 111 ($57,814).

ENGAGEMENTS: AQHA Challenge, All American, Rainbow, & Ruidoso Fut.

Hip No. 793 Consigned by Roger Daly, Agent for Corner K Quarter Horses **Hip No. 793**

Oppy

February 23, 2023 Sorrel Colt

Oppy
6288696

Freighttrain B SI 115
- PYC Paint Your Wagon SI 107
  - Corona Cartel SI 97
  - Dashin Follies
- Dianetogetcha SI 108
  - Mr Eye Opener SI 106
  - Dianetomeetcha SI 103

Swinging Dash (2014)
- First Down Dash SI 105
  - Dash For Cash SI 114
  - First Prize Rose SI 98
- Clays Knockout SI 88
  - Mr Jess Perry SI 113
  - Genuine Knockout SI 98

By FREIGHTTRAIN B SI 115 (2008). 9 wins, $421,761 [RG3]. Sire of 522 ROM, 38 stakes winners, $21,530,873, including WHISTLE STOP CAFE SI 101 (World Champion, $2,222,840 [G1]), BV MIDNITE EXPRESS SI 98 ($769,319 [G1]), EYESA FREIGHTTRAIN B SI 92 ($609,297 [RG2]), SHEZA FREIGHTTRAIN T SI 107 ($578,760 [RG2]), MOONIE BLUES SI 97 ($534,579 [G3]), SPECIAL WILD TRAIN B SI 93 ($530,358 [RG1]), BYE BYEFREIGHTTRAIN SI 107 ($350,045 [RG3]), HH GAILFORCE SI 106 ($314,121 [RG2]), TOMMY THE TRAIN SI 109.

1st dam

Swinging Dash, by First Down Dash. Unraced. Dam of 3 foals of racing age, 3 winners–

Kick Out The Jams SI 103 (g. by Ivory James). 2 wins to 4, $40,089, 3rd Hill Country || Classic S.

Kiss With A Fist SI 98 (g. by Kiss My Hocks). 2 wins to 6, 2024, $71,802.

Jonezs SI 94 (g. by Apollitical Blood). 2 wins to 3, $26,220.

2nd dam

Clays Knockout SI 88, by Mr Jess Perry. Winner at 2, $4,893. Dam of 7 foals to race, 6 winners–

WHATTA KNOCKOUT SI 98 (f. by Walk Thru Fire). 5 wins to 4, $65,588, Secret Card || Overnight H., Anaheim Overnight H.,3rd Charger Bar H. **[G1].** Dam of–

WHATTA KO SI 99. $28,320: 3 wins in 4 starts to 3. $28,320. Clasico Jodys Glory.

Ms KO SI 98. 3 wins to 7, $74,029, 2nd Go Josie Go H., 3rd Kindergarten Futurity **[G2].**

Milan Red SI 92. 5 wins to 4, $51,153, 2nd Whosleavingwho H., 3rd Independence Day || H. **[G3]**, *finalist* in PCQHRA Breeders Derby **[G2]**.

CASSIUS SI 100 (c. by FDD Dynasty). 2 wins to 3, $51,068, Canada Cup Fut. **[G3]**. Sire.

Absolut Power SI 96 (g. by Stoli). 3 wins to 4, $78,745, 2nd Corona Cartel S., *finalist* in || Dash For Cash Futurity **[G1]**, Higheaster Jet H. **[G3]**.

Lalia SI 109 (f. by Walk Thru Fire). 6 wins to 4, $112,514, *finalist* in Southwest Juvenile Champ. **[G1]**, Hobbs America Futurity **[G2]**, Hobbs America Derby **[G3].** Dam of–

Miles of Flash SI 97. 3 wins to 3, $108,779, *finalist* in Zia Futurity [R] **[G1].**

3rd dam

Genuine Knockout SI 98, by Special Effort. 4 wins to 4, $49,140, 3rd Jess Burner Mem. H., *finalist* in Rainbow Derby **[G1].** Out of **POSSUMJET** SI 105 ($406,811, All American Futurity). Dam of 22 foals to race, 17 ROM–

FALLING IN LOVEAGAIN SI 108 (First Down Dash). 9 wins to 4, $1,210,375, All || American Futurity **[G1]**, Red Earth H. **[G3]**, 2nd Remington Gold Cup **[G1]**, etc.

ROJO DANCER SI 102 (Dash Thru Traffic). 7 wins to 11, $164,266, California Challenge || Champ. **[G2]**, Vandy's Flash H. **[G3]**, 2nd California Challenge Champ. **[G2]**, etc.

CANTCATCHA CORONA SI 97 (Corona Cartel). 4 wins to 4, $65,899, Streakin La Jolla || S. **[G3]**, 3rd Gridiron Gallop H., *finalist* in East Champ. Challenge **[G2].**

SHELBYS SURPRISE SI 105 (Royal Quick Dash). 4 wins to 4, $58,927, AB What A || Runner H., 2nd Dashing Folly H. Dam of **Beduino Surprise** SI 92 ($47,803 **[G2]**).

Storybook Lover SI 105 (First Down Dash). 3 wins to 3, $86,652, 2nd Rheudasil H. **[G3]**, || *finalist* All American Derby **[G1]**. Dam of **FEATURE MY LOVER B** SI 106 ($75,259).

Title Contender SI 95 (First Down Dash). Winner to 4, $40,399, 2nd Quicksilver S. [R], || *finalist* in Heritage Place Futurity **[G1]**, Heritage Place Derby **[G1]**. Sire.

Cole Hearted Hussy SI 90 (Royal Quick Dash). Winner, 2nd Clasico The Prize. Dam of || Spiritonthemountain SI 112 ($172,818, *finalist* [R] **[G1]**).

High Fashion Dash SI 83. Dam of **GENUINE STRAWFLY** SI 107 ($181,091 **[G1]**), **CORONA || HIGH** SI 104 ($117,472 **[G3]**), **Lionett** SI 89 ($89,418), **Forsentimentlreasons** SI 102 || ($57,339 [R] **[G1]**); granddam of **COWBOY KUDZU** SI 101 ($94,899).

High Fashion Lass SI 97 (Merganser). 2 wins to 3, $8,353. Dam of **CINDYS FIRST CD** SI 105 ($37,319), **Possum Fust** SI 106 ($299,308 **[G1]**); granddam of **TOGETHER TO THE END** SI 96 ($112,280 **[G3]**), **EASYDOESITCINDY** SI 105 ($103,961).

ENGAGEMENTS: AQHA Challenge, All American, Rainbow, & Ruidoso Fut.

Hip No. 794 Consigned by Andy Knight, Agent for Andy Knight & Durk Peery **Hip No. 794**

Monday Conducter

February 18, 2023 Brown Filly

Monday Conducter
6327068

Cyber Monday SI 98
- Favorite Cartel SI 104
  - Favorite Trick
  - Shenoshercorona SI 91
- Remember Me Rose SI 110
  - Corona Cartel SI 97
  - Im Moonlighting SI 106

The Conducter SI 91 (2015)
- Freighttrain B SI 115
  - PYC Paint Your Wagon SI 107
  - Dianetogetcha SI 108
- One Famous Eaglette SI 89
  - One Famous Eagle SI 101
  - Fontana Beaujolais SI 94

By CYBER MONDAY SI 98 (2018). 5 wins, $528,428, Ruidoso Fut. [G1], fnl in Rainbow Fut. [G1]. Brother to CYBER ATTACK SI 101 (Champion), POWERFUL FAVORITE SI 106, RUNFOR YOURLIFE SI 96, BOMB CYCLONE SI 104. Half-brother to TESSTA ROSSA SI 99, INTENSE FIRE SI 97. His first foals are yearlings of 2024. Son of stakes winner FAVORITE CARTEL SI 104; sire of 118 stakes winners, 7 champions, including TRANE STATION V SI 97 (Champion Colt, $1,754,152 [G1]), CYBER ATTACK SI 101 (Champion, $1,721,346 [G1]).

1st dam

The Conducter SI 91, by Freighttrain B. 2 wins to 4, $44,128. Dam of 2 foals of racing age both ROM–
Makaylas NME SI 82 (f. by Tempting Dash). Winner at 2, 2024, $15,879.

2nd dam

One Famous Eaglette SI 89, by One Famous Eagle. Placed at 2, $6,625. Dam of 5 foals to race, 3 winners, 4 ROM–
Hope Hes The One SI 98 (g. by Pappasito). 3 wins to 5, $51,851, 2nd Will Rogers Juvenile Challenge.

3rd dam

FONTANA BEAUJOLAIS SI 94, by Moon Lark. 2 wins to 3, $31,063, Longhorn Futurity **[G3]**, 3rd Longhorn Derby **[G3]**. Half sister to **FAST DEBONAIR** SI 103 ($455,658 **[G1]**), **LADY MARA** SI 101 ($83,212; granddam of **SOUTHARD QUEEN** SI 95, $220,440 **[G3]**), NATIVE **DEBONAIR** SI 99, **SAVONA** SI 88, **Jesses Sixes** SI 101 ($58,091), **Debs Cartel** SI 93 ($42,003; dam of **ENDLESS OCEAN** SI 102, $270,322 **[G2]; DEBS RQD** SI 114, $154,978; granddam of **JUST A KOOL BOY** SI 110, ***Champion***, $211,861 **[G2]**), etc. Dam of 12 ROM–

ROYAL MEDALLION SI 112 (Royal Quick Dash). 6 wins to 8, $141,408, New Mexico Derby Challenge **[G3]**, 2nd West/Southwest Juvenile Challenge, The American QH Racing Journal S., 3rd Mile High Derby **[G2]**, Pomona Champ., *finalist***[G1].**

CRAZY ABOUT CORONA SI 100 (Corona Cartel). 7 wins to 3, $90,252, Fair Meadows Belles S., 2nd Bob Moore Mem. S. **[G3]**, 3rd Remington Futurity **[G2]**, etc. Dam of–

JESS ONE MORE THING SI 97. 3 wins at 2, $77,057, Will Rogers Juvenile Challenge, 3rd Speedhorse Futurity **[G2]**, Fair Meadows Juvenile S.

Alotalota SI 93. 5 wins to 4, $108,799, 2nd Remington Juvenile S. [R].

Lota CAC SI 101. 5 wins to 5, $97,203, 2nd Speedhorse Derby.

Crazy Down Corona SI 96. 2 wins to 3, $73,162, *finalist* Heritage Place Fut. **[G1]**. Dam of–

EMPRESSUM SI 111. ***World Champion, Champion 3-Year-Old, Champion Aged Horse, Champion 3-Year-Old Gelding, Champion Aged Gelding,*** 20 wins to 6, 2024, $2,083,623, Champion of Champions S. **[G1]**, Rainbow Derby **[G1]**, Ruidoso Derby **[G1]**, Texas Classic Derby **[G1]**- NTR 440y, etc.

HES JUDGEANDJURY SI 98. ***Champion 2-Year-Old***, ***Champion 2-Year-Old Gelding***. 6 wins to 4, 2024, $1,980,036, All American Futurity **[G1]**, 3rd Los Alamitos Two Million Futurity **[G1]**, Ruidoso Futurity **[G1].**

Lotas First SI 90. 3 wins to 5, $44,954, 3rd Belles S., *finalist***[G3]**.

Cartel Envy SI 88. Winner to 3, $37,334, 3rd Cherokee Nation S., *finalist* [R] **[G3]**.

Shaboomator SI 105 (Shazoom). 3 wins to 10, $116,493, 2nd Ruidoso Derby **[G1]**, etc.

Paint Your Beau SI 94 (PYC Paint Your Wagon). 2 wins to 4, $64,263, 2nd King William H. Dam of **Paint Your Eagle** SI 110 ($59,209).

Beaus Wagon SI 94 (PYC Paint Your Wagon). 2 wins to 4, $37,927, 3rd Holiday H. Dam of **KOOLER WAGON** SI 101 ($54,489), **ONE HAPPENSTANCE** SI 94.

Fast Fontana SI 94 (Heza Fast Man). 2 wins to 3, $18,399, 2nd Fort Pierre Futurity, etc.

Frivilous Fontana SI 101 (Make Mine Bud). 2 wins to 4, 2nd Miss Houston S. [R].

Fontanas Fantasy SI 90 (Lazbuddie). 4 wins to 4, $21,586. Dam of **OKEY DOKEY FANTASY** SI 104 ($576,521 **[G1]**), **Brother Fantasy** SI 93; granddam of **HOLLYWOOD TRICKSTER** SI 105 ($92,096 **[G3]**), **FAST N FURIOUS B** SI 94 ($72,609 **[G3]**).

Accredited Oklahoma Bred.

Hip No. 795 Consigned by Lazy E Ranch LLC, Agent for Jim & David Stuckenberg **Hip No. 795**

Coronapollo

April 26, 2023 Gray Colt

Coronapollo
6325832

Coronado Cartel SI 98
- Corona Cartel SI 97
  - Holland Ease SI 109
  - Corona Chick SI 113
- First Carolina SI 106
  - Mr Jess Perry SI 113
  - First Prize Dash SI 101

Iza Flyin Bye SI 97 (2005)
- Apollo TB
  - Falstaff
  - Tumble Along
- Iza Flyin Eye SI 102
  - Mr Eye Opener SI 106
  - DG Miss Daisy SI 103

By CORONADO CARTEL SI 98 (2011). 6 wins, $416,178, Mr Jess Perry S. Brother to MS FIRST PRIZE ROSE SI 100, DENVER PASS SI 96. Sire of 224 ROM, 15 stakes winners, $7,314,496, including BLUE CORAZON SI 88 ($431,252, Ruidoso Fut. [G1]), DOCS DUSTY CARTEL SI 96 (255,614, Mystery Fut. [RG2]), SOUTHARD QUEEN SI 95 ($220,440, Valley Junction Fut. [G3]), SIR JAMES SI 99 ($185,534), CONQUERING MARIE SI 96 ($144,933, Golden State Derby [G2]), PRITTY SI 103 ($136,062), Dangerous Cartel SI 96 ($214,775, 2nd OK-Bred Fut. [RG1]).

1st dam

Iza Flyin Bye SI 97, by Apollo TB. 2 wins at 3, $31,044, 2nd Mile High Derby **[G2]**, 3rd Lucille Rowe Derby [R] **[G3]**, West/Southwest Distaff Challenge, *finalist* in Buttons and Bows H. **[G3]**. Dam of 6 foals of racing age, 3 to race, 2 ROM–

Smokn On Bye SI 92 (g. by Afrashad TB). 4 wins to 5, $38,939.

2nd dam

Iza Flyin Eye SI 102, by Mr Eye Opener. 2 wins to 3, $23,368, 3rd Cherry Creek Futurity [R] **[G3]**. Sister to **Eyes Kudos** SI 107, **Daisy N Eye** SI 97. Dam of 10 foals to race, 9 ROM–

NIFTY FURY SI 105 (g. by Furyofthewind). 4 wins to 5, $53,245, American Flyer S. [R], 3rd Rocky Mountain Champ., Lucille Rowe Derby [R], *finalist* [R] **[G3]**.

IZA SUGAR N SPICE SI 99 (f. by Toast To Dash). 4 wins to 4, $42,028, Lucille Rowe Derby [R], 2nd Turf Paradise Juvenile Challenge, *finalist* [R] **[G3]**. Dam of–

DG Dreamer SI 90. 3 wins to 4, $57,490, 2nd Cherry Creek Futurity [R], Lucille Rowe Derby [R], *finalist* in Canterbury Park Distaff Challenge S. **[G3]**.

DG Favorite SI 98. Winner to 4, $24,503, 3rd Lucille Rowe Derby [R].

IZA CAPTAIN SI 89 (g. by Captain Courage). 2 wins, $38,377, Lucille Rowe Derby [R].

Burst Of Dash SI 104 (g. by Dashin Bye). 4 wins to 5, $56,785, 3rd American Flyer S., *finalist* in Prairie Meadows Champ. Challenge **[G2]**.

Iza Flyin Bye SI 97 (f. by Apollo TB). Stakes placed winner, above.

Iza Colorado Lady SI 87 (f. by Okey Dokey Dale). Winner to 3, $14,835, 3rd Cherry Creek Futurity [R] **[G3]**.

3rd dam

DG MISS DAISY SI 103, by Bully Bullion. 4 wins to 3, $30,163, Cherry Creek Derby [R], 2nd West/Southwest Derby Challenge, 3rd Northeast Kansas QHA Futurity **[G3]**, *finalist* in Hopes and Dreams Futurity [R] **[G3]**. Dam of 16 foals to race, 11 winners, 14 ROM–

RAREST DAISY SI 106 (Rare Form). 8 wins to 5, $102,589, Aurora Derby [R] **[G3]**, Buttons & Bows H., West/SW Distaff Challenge, 3rd West/SW Distaff Challenge **[G3]**, *finalist* in West Texas Futurity **[G1]**, Distaff Challenge Champ. **[G1].** Dam of–

Rare Scheme SI 96. 4 wins to 3, $37,413, 3rd Will Rogers Derby Challenge, etc.

Eyes Kudos SI 107 (Mr Eye Opener). 5 wins to 9, $59,274, 2nd Arapahoe Express S., Lucille Rowe Derby [R], 3rd Rocky Mountain Champ. [R], *finalist* **[G3]**.

DG Tempter SI 94 (Tempting Dash). 4 wins to 4, $57,895, 2nd Dolls Prodigy S. [R], 3rd Rocky Mountain Derby, *finalist* in Black Gold 440 Champ. Futurity [R] **[G3]**.

Daisy N Eye SI 97 (Mr Eye Opener). 3 wins to 4, $56,748, 2nd Cherry Creek Futurity [R] **[G3]**, *finalist* in Mile High Futurity **[G2]**, Sunland Park Fall Derby **[G3]**. Dam of–

PATRIOTS GLORY SI 111. 11 wins to 6, $193,270, Turf Paradise Champ. Challenge **[G3]**, Arapahoe Derby Challenge, Lucille Rowe Derby [R], American Flyer S. [R], RMQHA Champ. [R], 2nd Dash For Speed S., Dolls Prodigy S. [R], 3rd AQHA Derby Challenge Champ. **[G1]**, *finalist* in AQHA Challenge Champ. **[G1].**

RARE PIZAZZ SI 101. 4 wins to 4, $48,870, Lucille Rowe Derby [R] **[G3]**, 2nd West/Southwest Derby Challenge **[G3]**, *finalist* in Mile High Futurity **[G2]**.

Iza Flyin Eye SI 102 (Mr Eye Opener). Stakes placed winner, above.

DG Sumit. Dam of **Midnite Dash** SI 103 ($53,821), **DG Secret Pass** SI 94 ($29,419).

ENGAGEMENTS: AQHA Challenge.

Hip No. 796 Consigned by Robicheaux Ranch Inc., Agent for Keith Spears **Hip No. 796**

Peacemaker S

March 1, 2023 Sorrel Colt

Peacemaker S
6268518

KJ Mucho Macho Man SI 96 — Apollitical Jess SI 107 — Mr Jess Perry SI 113 / Apollitical Time SI 104
KJ Mucho Macho Man SI 96 — Wild Six SI 103 — Tres Seis SI 97 / Wild Vines SI 90
Peace Fire SI 96 (2007) — Walk Thru Fire SI 92 — First Down Dash SI 105 / Sweet Beduino SI 101
Peace Fire SI 96 (2007) — Be Peacefull SI 88 — Raise A Secret SI 99 / Serenidad SI 93

By KJ MUCHO MACHO MAN SI 96 (2017). 6 wins, $293,474, 2nd Texas Classic Derby [G1], Texas Classic Juv. S., 3rd West Texas Fut. [G2], Ruidoso Inv, fnl in All American Derby [G1], Rainbow Derby [G1]. Half-brother to JESS WILD FOR YOU SI 88. His first foals are 2-year-olds of 2024. Sire of 11 starters, 7 ROM, including Macho Daddys Girl SI 98 (2 wins, $42,060, 2nd NM Spring Fling S. [R], fnl [RG1]), Skinnthatsmokewagon SI 105 ($39,655, 3rd West Texas Fut. [G2]), Macho Chick SI 88 (2 wins, $18,150), BF Mucha Divine SI 90 (winner, $18,000).

1st dam

PEACE FIRE SI 96, by Walk Thru Fire. 5 wins to 3, $237,737, Governor's Cup Futurity [R] **[G1]**, Mini Rock Overnight H., 2nd Governor's Cup Derby [R] **[G2]**, 3rd Cypress H., Anaheim Overnight H. Sister to **Dont Walk Peacefully** SI 98, **Beautiful Fire** SI 91. Dam of 10 foals of racing age (two 2-year-olds), 9 to race, 4 winners, 6 ROM–

AR Victorias Legacy SI 86 (f. by Mr Jess Perry). Winner to 3, $31,000, *finalist* in Ruidoso || Futurity **[G1]**.

Aireyfoose SI 87 (g. by Foose). Winner to 3, $9,595.

2nd dam

Be Peacefull SI 88, by Raise A Secret. 2 wins in 3 starts. Dam of 18 foals to race, 13 winners–

BE A BONO SI 104 (g. by Bono Jazz), ***World Champion***, ***Champion 3-Year-Old***, || ***Champion 3-Year-Old Gelding***, AQHA Supreme Race Horse. 14 wins to 6, $1,313,348, Golden State Futurity **[G1]**, Los Alamitos Super Derby **[G1]**, Los Alamitos Winter Derby **[G1]**, California Breeders' Champ. [R] **[G1]** twice, California Breeders Champ. [R] **[G1]**, Vessels Maturity **[G1]** twice, Go Man Go H. **[G1]**, 2nd Champion of || Champions **[G1]** twice, Katella H., *finalist* in Los Alamitos Inv. Champ. **[G1]** twice.

PEACE FIRE SI 96 (f. by Walk Thru Fire). Stakes winner, above.

Dont Walk Peacefully SI 98 (g. by Walk Thru Fire). Winner to 4, $74,948, 3rd El Primero Del || Ano Derby **[G3]**, *finalist* Los Alamitos Super Derby **[G1]**, Golden State Derby **[G1]**.

Separate Peace SI 110 (g. by Separatist). 6 wins to 5, $52,685, 2nd Blane Schvaneveldt || H. **[G3]**, *finalist* in Governor's Cup Futurity [R] **[G1]**. Set NTR 350y.

Bonos Party SI 95 (f. by Bono Jazz). 3 wins to 4, $46,148, 3rd Governor's Cup Derby [R] || **[G2]**, *finalist* in Golden State Derby **[G1]**. Dam of–

THE PARTYS ON FIRE SI 93. 3 wins to 4, $576,729, Golden State Million Futurity **[G1]**, | 3rd Governor's Cup Futurity [R] **[G1]**. Dam of–

UP TO PARTY SI 97. 3 wins in 3 starts at 2, 2024, $415,500, Ed Burke Million Fut. **[G1]**.

BOUNCER SI 88. 3 wins to 3, $41,738, California Breeders Freshman S. [R], *qualified* | to Los Alamitos Super Derby **[G1]**.

KNOCKING ON THE DOOR SI 85. 2 wins to 3. $30,630. Autumn H.

One Hot Party SI 94. 4 wins to 3, $21,873, 3rd Jake Kapp Mem. S.

Live It Up SI 86. Winner to 3, $9,775, 3rd Ed Burke Million Juvenile S.

Party Time Tom SI 90. Placed at 2, 2024, $49,912, 2nd Governor's Cup Fut. [R] **[G2]**.

This Partys Fire SI 92. Winner to 4, $86,483, 2nd Governor's Cup Futurity [R] **[G2]**.

Party Hard SI 102. Placed to 5 in Brazil, 2nd Pres. Do Jockey Club de Sorocaba - III Derby, 3rd ABQM Rei Da Velocidade.

Beautiful Fire SI 91 (f. by Walk Thru Fire). 2 wins to 4, $28,757, 2nd California Breeders || Matron S. [R] **[G3]**, Miss Princess H. **[G3]**.

Lou de Lou SI 86 (f. by Bono Jazz). Winner to 3. $7,308. Dam of–

|| **BOY NAMED LOU** SI 95. 2 wins to 4, $56,562, Getaway S., 3rd By By JJ S. [R].

Peacefull Delight SI 88 (f. by Tres Seis). 2 wins to 3, $21,589, *finalist* in Golden State || Derby **[G2]**. Dam of–

LOUISIANA DEE LIGHT SI 89. Winner in 2 starts at 2, 2024, $26,000, Laddie Juv. [R].

Peacefully SI 100 (f. by Bono Jazz). 3 wins to 3, $23,275. Dam of–

Volcoms Angel SI 89. Placed in 2 starts at 2, in Mexico, 2nd Clasico the Prize.

Embryo transfer.

Hip No. 797

Consigned by Sierra Blanca Equine

Miss Gambit V

February 14, 2023 Sorrel Filly

Hip No. 797

Miss Gambit V
6297067

One Fabulous Eagle SI 97
- One Famous Eagle SI 101
  - Mr Jess Perry SI 113
  - One Famous Lady SI 104
- Ladys Heart Of Gold
  - Strawfly Special SI 97
  - Strength Of Heart SI 104

Miss Sadie Thompson SI 91 (2013)
- Walk Thru Fire SI 92
  - First Down Dash SI 105
  - Sweet Beduino SI 101
- Rieda Hay Worth SI 102
  - Corona Cartel SI 97
  - Worth A Look SI 93

By ONE FABULOUS EAGLE SI 97 (2013). 5 wins, $664,547, Corona Cartel Inv. Derby [R]. Brother to GOLD HEART EAGLE V SI 104, EAGLE ON THE FLY SI 103. Sire of 220 ROM, 23 stakes winners, $7,715,716, including EZEE MONEE SI 94 ($602,683, All American Oaks [G1]), A TRES OF EAGLE SI 108 ($472,117, AQHA Chlg. Champ. [G1]), MUY PELIGROSITO SI 108 ($420,889, Southwest Juv. Champ. [G2]), ORBYSON SI 93 ($235,714, Sam Houston Juv), ON A NEW NOTE SI 107 ($179,504), FABULOUS RACHEL SI 103 ($160,480 [G1]).

1st dam

Miss Sadie Thompson SI 91, by Walk Thru Fire. 2 wins at 2, $40,970, 3rd Autumn H., *finalist* in Governor's Cup Futurity [R] **[G2]**. Dam of 4 foals of racing age, 3 to race, 3 winners–

Hemmingway SI 81 (g. by One Fabulous Eagle). 2 wins in 4 starts at 2, $13,750.

Absolution By Fire SI 92 (f. by Ivory James). Winner to 5, $10,101.

Nomesi Fire SI 81 (f. by PYC Paint Your Wagon). Winner to 3, $8,890.

2nd dam

Rieda Hay Worth SI 102, by Corona Cartel. 6 wins to 5, $240,489, 3rd Ed Burke Million Futurity **[G1]**, PCQHRA Breeders Futurity **[G1]**, *finalist* in Mildred Vessels H. **[G1]**, Vessels Maturity **[G1]**, PCQHRA Breeders Derby **[G2]**. Set NTR 300y in 0:15.053. Sister to **LOOK WHOS RUNNING** SI 96. Dam of 12 foals to race, 7 winners, 10 ROM–

IM THAT RIGHT SI 97 (g. by Tac It Like A Man). 3 wins in 6 starts at 2, $30,139, Intermountain || Fut, 2nd Les Bois Juvenile Challenge, *qualified* to Bitterroot Fut. [R] **[G3]**.

Straw Dawg SI 91 (c. by Strawfly Special). 2 wins to 5, $63,820, 3rd Ed Burke Mem. || Juvenile S., *finalist* in Golden State Million Futurity **[G1]**.

Miss Sadie Thompson SI 91 (f. by Walk Thru Fire). Stakes placed winner, above.

Geopolitical SI 88 (c. by Apollitical Jess). Placed to 3, 2nd Futurity Las Americas.

I Go Out Walkin SI 93 (f. by Walk Thru Fire). 2 wins to 4, $43,770, *finalist* in Mildred N || Vessels Mem. H. **[G1]**. Dam of **Thats My Church** SI 93.

Shes So Fly (f. by Strawfly Special). Unplaced. Dam of–

Wes Hightower SI 97. 2 wins at 2, ($34,410 USA), in Mexico, 2nd Alfredo Castro Rea S., Clasico Jodys Glory S.

3rd dam

WORTH A LOOK SI 93, by First Down Dash. 5 wins to 3, $209,891, PCQHRA Breeders' Futurity **[G1]**, La Primera Del Ano Derby **[G2]**. Dam of 12 foals to race, 10 winners, 11 ROM–

LOOK WHOS RUNNING SI 96 (Corona Cartel). 3 wins to 3, $52,175, Stylish Jess BR H., || 2nd PCQHRA Breeders Derby **[G3]**. Dam of–

Chema SI 94. 7 wins to 8, $67,578.

Rieda Hay Worth SI 102 (Corona Cartel). Stakes placed winner, above.

Well Worth It SI 106 (Carters Cartel). 6 wins to 5, $77,080, 2nd Ajax Derby Challenge, || The Plan H., Hazel Park Bonus Challenge, 3rd Bitterroot Futurity [R] **[G3]**, etc.

I Put It On Ya SI 105 (Carters Cartel). 4 wins to 6, $62,711.

4th dam

Copauino SI 95, by Beduino TB. Winner at 2, $10,241, *finalist* in La Primera Del Ano Derby **[G1]**. Half sister to **PACKIN SIXES** SI 99 ($86,155), **Copalena** SI 98. Dam of 10 ROM–

WORTH A LOOK SI 93 (First Down Dash). Stakes winner, above.

TOTALLY HAGGARD SI 98 (Sixarun). 3 wins to 5, $16,480, Land of Lincoln S.

Special Copauino SI 87 (Strawfly Special). Winner at 2. Dam of **SPECIAL ANYWHERE** SI 103 ($40,762), **JM Onfire** SI 95 ($91,869 **[G1]**), **Interragator** SI 99 ($41,954), **Latte Lady** SI 85, **Hot Capuccino** SI 87 ($35,517 **[G2]**); granddam of **SPECIALS GOLD** SI 110 ($197,112 **[G3]**), **EL AVENTURERO** SI 98 ($143,002 **[G3]**), **SPECIALS JESS** SI 108 ($136,404), **SPECIALS JAMIE** SI 99 ($116,172), **CORONA BLUE ESTRELLA** SI 98 ($102,670 **[G3]**), **FIVE BARS HAPPY** SI 104 ($48,888), **Specialscountrychick** SI 107 ($148,606 [R] **[G3]**), **Coronas Dashin Injun** SI 98 ($63,879).

ENGAGEMENTS: All American, Rainbow, & Ruidoso Fut.

Hip No. 798 | Consigned by Dunn Ranch, Agent | **Hip No. 798**

PYC Patriotic Fun

March 19, 2023 Brown Filly

PYC Patriotic Fun
6316488

PYC Fun N Fancy SI 104
- PYC Paint Your Wagon SI 107
  - Corona Cartel SI 97
  - Dashin Follies
- First Prize Fancy SI 96
  - Mr Jess Perry SI 113
  - First Prize Dash SI 101

Heart Of A Patriot SI 99 (2007)
- Game Patriot SI 109
  - Chicks Beduino SI 104
  - Fire And Nice SI 102
- Jess For Money SI 93
  - Mr Jess Perry SI 113
  - The Money Maid SI 94

By PYC FUN N FANCY SI 104 (2015). 5 wins, $478,760, Heritage Place Derby [G3], Laico Bird S. [R], 2nd Oklahoma Fut. [G3], 3rd Heritage Place Fut. [G1]. Brother to IM A FANCY PYC SI 92. Half-brother to WEETONAS LAFAWN SI 102. Sire of 50 starters, 34 ROM, $1,780,536, including RJ HAVING FUN SI 102 (7 wins, $410,065, Remington Derby [RG1]), PYC AVENUE SI 95 ($305,321, OK-Bred Fut. [RG1]), PYC LEGACY SI 94 ($278,563, Oklahoma Fut. [G2]), Fancy Scarface SI 98 (3 wins, $212,591, 3rd Texas Classic Fut. [G1]).

1st dam

Heart Of A Patriot SI 99, by Game Patriot. 2 wins to 4, $33,105. Dam of 6 foals of racing age (one 2-year-old), 6 to race, 2 winners–

CR Money Bunny SI 96 (f. by Jess Jones). Winner to 4, $16,412.
CR Easter Bunny SI 88 (f. by JC Wills). Winner to 3, $7,845.
PYC Fun N Games (f. by PYC Fun N Fancy). Placed in 1 start at 2, 2024, $3,155.

2nd dam

Jess For Money SI 93, by Mr Jess Perry. 2 wins at 2, $10,487. Dam of 9 foals to race, 8 winners, 8 ROM–

Jess A Corona SI 101 (f. by King Corona). 8 wins to 6, $65,170, 3rd Speedball S., || Tallahassee S.
Zydeco Dough SI 96 (f. by Dashin Bye). 6 wins to 9, $62,880. Dam of–
|| EC Jet Flying. Winner at 2, $7,365.
Curleys Gone Gray SI 88 (g. by Sir Runaway Dash). 2 wins to 7, $48,645.
Tee Tan Stan SI 106 (g. by Oak Tree Special). 2 wins to 3, $36,430.
Toast To Lilly SI 94 (f. by Toast To Dash). 2 wins to 5, $27,062.
Cest Fini SI 104 (g. by Furyofthewind). 3 wins in 6 starts to 4, $21,990.
Da Wire Cartel SI 88 (g. by Five Bar Cartel). Winner to 3, $17,720.

3rd dam

The Money Maid SI 94, by Ima Dash Too. 5 wins to 4, $28,277, *finalist* in Louisiana Champions Day Juvenile [R] **[G2]**, LQHBA Lassie Futurity [R] **[G3]**, Mardi Gras Derby [R] **[G3]**. Dam of 3 foals to race, 3 winners–

Comeononetime SI 92 (Achievement). 2 wins to 6, $37,161.
Jazzing Maid SI 81 (Jazzing Hi). Winner to 4, $19,629. Dam of–
Jet Rouge Maid SI 95. 5 wins to 4, $54,037.
Ruth Bridge Maid SI 99. 2 wins to 6, $26,840.

4th dam

Twin Jet Maid SI 94, by Twin Jet. 6 wins to 3, $21,541, *finalist* in LQHBA Sale Futurity [R] **[G3]**, Delta Louisiana Breeders' Futurity [R] **[G3]**. Half sister to **Hes Another Bugs** SI 101 ($55,518). Dam of 1 foal to race, above.

Hip No. 799 | Consigned by Tate Farms | **Hip No. 799**

One Dashing Princess

April 22, 2023 Sorrel Filly

One Dashing Eagle SI 98	One Famous Eagle SI 101	Mr Jess Perry SI 113	
		One Famous Lady SI 104	
	One Sweet Dash SI 94	First Down Dash SI 105	
		Sweet Beduino SI 101	
One Dashing Princess 6315265			
Princess Pily SI 85 (2012)	First Down Dash SI 105	Dash For Cash SI 114	
		First Prize Rose SI 98	
	DLT Runaway SI 95	Spanish Boot SI 104	
		Adashin Runaway SI 98	

By ONE DASHING EAGLE SI 98 (2010). World Champion, Champion 2-Year-Old, 6 wins, $2,079,065, All American Fut. [G1], Golden State Million Fut. [G1], etc. Sire of 265 ROM, 21 stakes winners, $8,892,516, including EAGLE JAZZ SI 95 (Champion, $903,649, Ruidoso Fut. [G1]), CERS FINAL TRY SI 107 (Champion, $709,537, Rainbow Derby [G1]), EAGLE COAST SI 111 ($744,700, Rainbow Derby [G1]), BREAKING NEW GROUND SI 109 ($284,782), JK WILDCAT RED SI 105 ($262,762 [RG2]), HAWKEYE SI 105 ($194,690 [G2]).

1st dam

Princess Pily SI 85, by First Down Dash. Winner at 2, $24,367, *finalist* in Golden State Million Futurity **[G1]**. Dam of 3 foals of racing age (one 2-year-old), 1 to race.

2nd dam

DLT RUNAWAY SI 95, by Spanish Boot. 4 wins at 2 and 4, $28,990, My Debut Overnight H. Sister to **PEPE EL TRUENO** SI 107. Dam of 8 foals to race, 6 winners, 7 ROM–

One Sweet Runaway SI 84 (f. by One Sweet Jess). Winner to 3, $35,810, *finalist* in || Governor's Cup Futurity [R] **[G2]**, La Primera Del Ano Derby **[G3]**.

Runaway Fire SI 98 (g. by Walk Thru Fire). Winner to 3, $29,867, *finalist* in Golden State Million Futurity **[G1]**.

3rd dam

ADASHIN RUNAWAY SI 98, by Adash For Cash. 7 wins in 13 starts at 2, $40,535, Evergreen Futurity [R] **[G3]**, Huntington Harbour H., 2nd Costa Mesa H., 3rd Portland Meadows Futurity, *finalist* in Corona Chick H. **[G3]**. Dam of 15 foals to race, 8 winners, 11 ROM–

MR CORONA CARTEL SI 107 (Corona Cartel). 6 wins to 4, $222,392, Joe Reed II S., || 2nd Golden State Million Futurity **[G1]**, *finalist* in Los Alamitos Super Derby **[G1].**

PEPE EL TRUENO SI 107 (Spanish Boot). 5 wins to 9, $61,555, California Breeders' || Sprint S. [R], 3rd Katella H., *finalist* in Vessels Maturity **[G1]**, Go Man Go H. **[G1]**. Sire.

MISTIC ROSE SI 89 (Corona Cartel). 2 wins to 3, $49,259, Ed Burke Mem. Juvenile, || *finalist* in Los Alamitos Super Derby **[G1]**, Golden State Derby **[G1]**.

DLT RUNAWAY SI 95 (Spanish Boot). Stakes winner, above.

La Corona Cartel SI 91 (Corona Cartel). 3 wins to 4, $45,450, 2nd AQHA Members Plus || S., 3rd Evergreen Distaff Challenge, *finalist* in Golden State Derby **[G1]**, Southern || California Derby **[G1]**.

Adashin First Dash SI 99 (First Down Dash). Placed to 3, $238,769, 3rd Los Alamitos || Two Million Futurity **[G1]**.

Ms Dashin Runaway (Mr Premier LV). Unplaced in 2 starts. Dam of–

|| One Sweet Jester SI 101. 3 wins to 5, $48,417.

Runaway D L T (A Regal Choice). Unplaced. Dam of–

One Runaway Jess SI 104. 4 wins to 6, $74,680, 2nd Rio Grande H. **[G3]**.

One Sweet Barbie SI 99. 2 wins to 4, $44,191, *finalist* in Governor's Cup Fut. [R] **[G2]**.

4th dam

Chitchatty SI 94, by Runaway Winner. 3 wins at 3, $4,205. Sister to **RESONATE** SI 102, half-sister to **VIGOROUSLY** SI 105 ($51,815). Dam of 6 foals to race, 6 winners, 6 ROM–

ADASHIN RUNAWAY SI 98 (Adash For Cash). Stakes winner, above.

Chitchattin Memories SI 102 (Leaving Memories). 3 wins to 7, $50,303, 2nd AQHA || Juvenile Challenge Champ. **[G2]**, 3rd Sandy Downs Juvenile Challenge.

Chitchat N Charlie SI 100 (Okey Dokey Dale). 4 wins to 3, $31,871, 2nd Seven Feathers || Firecracker Futurity.

Runaway Eye Opener SI 98 (Mr Eye Opener). 3 wins to 3, $25,436, 2nd Portland || Meadows Futurity [R], 3rd Northwest Juvenile Challenge **[G3]**, Portland Meadows || Derby, Portland Meadows Fall Derby. Dam of **Shazoom Away** SI 99 ($93,348), || **Chitchatin Okie** SI 98 ($33,111), **One Runaway Opener** SI 107, **Shake Wide Open** SI || 104; granddam of **Carlos The Second** SI 89 ($49,029).

First To Wrangle SI 89 (First Wrangler). Winner to 6, $13,433, 3rd Pot O'Gold Fut.**[G3]**.

Hip No. 800 | Consigned by Dunn Ranch, Agent | **Hip No. 800**

My Mama Tried

March 10, 2023 Sorrel Colt

My Mama Tried
6291787

PYC Fun N Fancy SI 104
- PYC Paint Your Wagon SI 107
  - Corona Cartel SI 97
  - Dashin Follies
- First Prize Fancy SI 96
  - Mr Jess Perry SI 113
  - First Prize Dash SI 101

BP Mariahs JP SI 102 (2009)
- Mr Jess Perry SI 113
  - Streakin La Jolla SI 99
  - Scoopie Fein SI 99
- Dashing Mariah SI 94
  - First Down Dash SI 105
  - Kellys Coffer SI 105

By PYC FUN N FANCY SI 104 (2015). 5 wins, $478,760, Heritage Place Derby [G3], Laico Bird S. [R], 2nd Oklahoma Fut. [G3], 3rd Heritage Place Fut. [G1]. Brother to IM A FANCY PYC SI 92. Half-brother to WEETONAS LAFAWN SI 102. Sire of 50 starters, 34 ROM, $1,780,536, including RJ HAVING FUN SI 102 (7 wins, $410,065, Remington Derby [RG1]), PYC AVENUE SI 95 ($305,321, OK-Bred Fut. [RG1]), PYC LEGACY SI 94 ($278,563, Oklahoma Fut. [G2]), Fancy Scarface SI 98 (3 wins, $212,591, 3rd Texas Classic Fut. [G1]).

1st dam

BP Mariahs JP SI 102, by Mr Jess Perry. 2 wins to 3, $40,237. Dam of 12 foals of racing age, 11 to race, 6 winners, 8 ROM–

Magnifico SI 97 (g. by PYC Paint Your Wagon). 5 wins to 4, $95,773, 3rd John Andreini || Mem. S., *finalist* in Rio Grande H. **[G3]**.

BP Mariah Cartel SI 98 (f. by Corona Cartel). Winner to 4, ($30,958 USA), in Mexico, 2nd || Alfredo Castro Rea S., Derby Alfredo Castro Rea, 3rd Clasico Felix Banuelos Jimenez.

BP Painted Valentine SI 108 (f. by PYC Paint Your Wagon). 3 wins to 4, $41,731. Set NTR || at Canterbury Park, 300y in 0:15.314.

Lota JP SI 103 (g. by Lota PYC). 2 wins to 4, $31,375.

HF Paintmea Monalisa SI 88 (f. by PYC Paint Your Wagon). 2 wins to 4, $31,193.

BP Dashing Suzie (f. by One Dashing Eagle). Unplaced. Dam of–

DOCS DASHING GYPSY (f. by Docs Best Card). Winner at 2, ($26,368 USA), in Mexico, Hipodromo de Las Americas Juvenile Challenge.

2nd dam

Dashing Mariah SI 94, by First Down Dash. 2 wins to 3, $22,807, *finalist* in Heritage Place Derby **[G1]**. Sister to **FIRST DOWN KELLY** SI 101 ($114,130 **[G1]**); out of **KELLYS COFFER** SI 105 ($258,237). Dam of 27 foals to race, 19 winners, 21 ROM–

CARTEL SUCCESS SI 109 (c. by Corona Cartel). 5 wins to 3, $181,497, Blue Ribbon || Futurity **[G2]**, 2nd Don Steele Mem. S., Oklahoma Bred Derby [R], 3rd Land Run S. [R], *finalist* in Remington Futurity **[G1]**, *qualified* to Heritage Place Futurity **[G1]**. Sire.

BP SOUTHERN MARIAH SI 104 (f. by Southern Cartel). 6 wins to 4, $163,439, Black || Gold Derby, IQHRA Dash For Cash S.-NTR, Black Gold Futurity [R], 2nd QHRA of Indiana Derby, Heritage Place Juv. [R], 3rd Black Gold Futurity Champ. [R] **[G3]**. Dam of **BPMYSOUTHERNDYNASTY** SI 92 ($130,143), **BP Primetime** SI 97 ($88,912); granddam of Tres Of Hero SI 93 (2 wins, $104,560, *finalist* Ruidoso Derby **[G1]**).

DEFIANT RED ROOSTER SI 106 (g. by PYC Paint Your Wagon). 5 wins to 5, $110,557, || Northlands Futurity, Dash In A Flash S.-NTR.

MISS CARTELS SUCCESS SI 104 (f. by Corona Cartel). 3 wins to 4, $79,087, Black || Gold 330 Futurity-NTR, 3rd Okla-Bred Derby [R], Easy Date H. [R], *finalist* [R] **[G3]**.

A Pretty Filley SI 93 (f. by Tricky Fun TB). 2 wins to 3, $15,503, 3rd AQRA Turf Paradise || Futurity **[G3]**, *finalist* in Oklahoma Juvenile Challenge **[G3]**. Dam of Southern Whirl || Wind SI 101 (8 wins, $77,325).

Pull That Wagon SI 97 (f. by PYC Paint Your Wagon). Winner, 3rd Easy Jet S. [R] **[G3]**.

Shes Takes All SI 90 (f. by This Snow Is Royal). Winner to 6, $21,531, *finalist* in Ruidoso Futurity **[G1]**, West Texas Futurity **[G1]**. Dam of **SOUTHERN TAKES ALL** SI 107 ($369,093 **[G1]**), **BP SHES SOUTHERN** SI 120 ($279,378 [R] **[G2]**), **BP TAKEM AWAY** SI 105 ($63,450 **[G3]**). **PYC Takes All** SI 98 ($92,511 **[G1]**); granddam of **CERS FINAL TRY** SI 107 (***Champion***, $709,537 **[G1]**), **APOLLITICAL J WILD** SI 94 ($128,659), **BP Down South** SI 91 ($160,110 [R] **[G3];** dam of **BP SOUTHERN SUZIE** SI 96**, BP Moonlight** SI 99 (to 3, 2024, $84,284), **Hes All Corona** SI 102 ($74,496), **Southern Belle BP** SI 91 ($62,688), **SE Logans Corona** SI 91 ($25,195), BP Take Your Dynasty (dam of **FEARLESS DYNASTY** SI 93, to 3, 2024, $66,279).

ENGAGEMENTS: Los Alamitos Two Million Fut., Golden State Million Fut.

Accredited Oklahoma Bred; embryo transfer.

Hip No. 801 | Consigned by Robicheaux Ranch Inc., Agent for Ted Abrams | **Hip No. 801**

TGA Cowboy

March 15, 2023 Sorrel Colt

TGA Cowboy
6325115

Flying Cowboy 123 SI 101
- Apollitical Jess SI 107
  - Mr Jess Perry SI 113
  - Apollitical Time SI 104
- Hot Cash 123 SI 87
  - Takin On The Cash SI 109
  - To Hot To Hug SI 90

Jess A Classy Lassy SI 97 (2005)
- Mr Jess Perry SI 113
  - Streakin La Jolla SI 99
  - Scoopie Fein SI 99
- Mighty Classy Lassy SI 97
  - A Classic Dash SI 93
  - Miss Mighty Casady SI 90

By FLYING COWBOY 123 SI 101 (2016). Champion, 8 wins, $965,811, Texas Classic Fut. [G1] Half-brother to COLD CASH 123 SI 106 (Champion). His first foals are 3-year-olds. Sire of 138 ROM, 16 stakes winners, $6,550,176, including COWBOYS GUN Z SI 95 (Champion 2-Year-Old, $1,550,344, All American Fut. [G1]), FIRE COWBOY SI 106 ($373,477, Evangeline Fut. [G2]), FLYIN RABBIT 123 SI 104 ($352,405, Southwest Juv. Inv. [G2]), FLYING SOPHIA SI 105 ($247,270 [G1]), CARDIAC COWBOY SI 98 ($246,263 [G3]).

1st dam

Jess A Classy Lassy SI 97, by Mr Jess Perry. 2 wins to 3, $31,379, *finalist* in Rainbow Futurity **[G1]**. Dam of 16 foals of racing age (two 2-year-olds), 14 to race, 10 winners, 12 ROM–

JESSIES FIRST DOWN SI 112 (g. by FDD Dynasty), ***World Champion twice***, ***Champion Aged Horse twice***, ***Champion Aged Gelding twice***, 19 wins to 8, $1,599,502, Champ. at Sunland **[G1]** twice, Downs at Albuquerque Fall Champ. **[G1]**, Remington Champ. **[G1]**-NTR 440y, All American Gold Cup S. **[G1]**, Zia Champ. **[G1]** twice, Leo S. **[G1]**, Refrigerator H. **[G1]**, Sam Houston Champ. Challenge **[G2]**-NTR 440y, Sam Houston Classic **[G2]**, Downs at Albuquerque Fall Champ., Hialeah Maturity, Miami-Dade County S., 2nd Remington Champ. **[G1]**, All American Gold Cup S. **[G1]**, Sam Houston Champ. Challenge **[G2]** twice, Sam Abbey Mem. Inv, City of Hialeah S., 3rd Champ. at Sunland. **[G1].**

HIGH FLYING HERO SI 105 (g. by Valiant Hero). 7 wins to 4, $159,375, AQRA Turf Paradise Open Derby, 2nd James Isaac Hobbs S. **[G2]**, *finalist* in Downs at Albuquerque Fall Champ. S. **[G1]**, *qualified* to All American Gold Cup S. **[G1]**.

Relentless Pressure SI 99 (f. by Hes Relentless). 2 wins to 4, $54,823, 2nd Texas Classic Juvenile S., Go Josie Go H.

Jess A Zoomin SI 94 (g. by Shazoom). 3 wins in 4 starts at 2, $106,990, *finalist* in Ruidoso Futurity **[G1]**, *qualified* to All American Futurity **[G1]**.

Doin It Just For Fun SI 99 (g. by FDD Dynasty). 6 wins to 4, 2024, $73,689, *finalist* in Texas Classic Futurity **[G1]**.

2nd dam

Mighty Classy Lassy SI 97, by A Classic Dash. 2 wins to 3, $39,094, 2nd Sam Houston Futurity **[G1]**, *finalist* in Sam Houston Derby **[G2]**. Dam of 12 foals to race, 10 winners–

J Boy A SI 106 (g. by Jess Zoomin). 8 wins to 11, $188,849, 2nd Sandia S., Classy Sheikh S., 3rd Sandia S., *finalist* in Pauls Valley S. **[G2].**

Head Trauma SI 84 (f. by One Famous Eagle). Winner to 3, $12,716, 2nd Hialeah La Nina Inv.

Klassy Lad SI 106 (g. by Stoli). 7 wins to 5, $62,590.

Jess A Classy Lad SI 94 (c. by Mr Jess Perry). 2 wins at 2, $58,086, *finalist* in All American Futurity **[G1]**.

Big Boy Rules SI 94 (g. by Jess Zoomin). 5 wins to 5, $51,111.

One Classy Eagle SI 102 (g. by One Famous Eagle). 4 wins to 7, $40,496.

3rd dam

Miss Mighty Casady SI 90, by Casady Casanova. Winner at 3, $30,538, *finalist* in Ed Burke Mem. Futurity **[G1]**, Southern California Derby **[G1].**Dam of 5 foals to race, 4 ROM–

JESS PHENOMENAL SI 101 (Feature Mr Jess). 5 wins to 11, $51,907, Banyan Tree S., 2nd Roble Rojo Bonus Challenge S., 3rd Rainbow Juvenile Inv. S. [R].

Mighty Classy Lassy SI 97 (A Classic Dash). Stakes placed winner, above.

4th dam

MISS MIGHTY MARY SI 106, by Ashment. 13 wins to 5, $331,749, Ed Burke Mem. Futurity **[G2]**, Sunland Park Fall Futurity **[G2]**, Las Ninas H. **[G3]**, Pacific H. **[G3]**, Redondo Beach H., 2nd Canterbury Champ., Dashing Lady H., Miss California H. [R], 3rd Anne Burnett Inv. H. **[G1]**, etc. Dam of 2 foals to race, 2 winners; granddam of **Judezday** SI 103.

Hip No. 802 | Consigned by Remount Ranch, Agent | **Hip No. 802**

Fuzion Illizion

January 31, 2023 Bay Filly

Fuzion Illizion
6262622

Ivory James SI 103
- Corona Cartel SI 97
  - Holland Ease SI 109
  - Corona Chick SI 113
- Dashin Follies
  - Strawfly Special SI 97
  - Dashing Folly SI 108

Thermonuclear Energy SI 97 (2013)
- Walk Thru Fire SI 92
  - First Down Dash SI 105
  - Sweet Beduino SI 101
- Terrific Energy SI 101
  - Mr Jess Perry SI 113
  - First Down Energy

By IVORY JAMES SI 103 (2004). 5 wins, $220,026, 2nd Heritage Place Fut. [G1]. Sire of 751 ROM, 61 stakes winners, $24,311,919, including INSTYGATOR SI 116 ($1,608,801, All American Derby [G1]), SAN LORENZO TAY SI 119 ($710,835 [RG1]), BYE CORONA BYE SI 107 ($643,264 [G2]), LA VENCEDORA SI 97 ($516,296 [RG2]), IVAN JAMES SI 104 ($481,562 [G2]), SAN LORENZO IVORY SI 102 ($421,300 [RG1]), FERRARI JAMES SI 107 ($350,679 [G3]), HAD TO BE IVORY SI 112 ($343,230), SF HOT PASS SI 107 ($275,699 [G1]), BOUT TREE FIDDY SI 103 ($210,916).

1st dam

THERMONUCLEAR ENERGY SI 97, by Walk Thru Fire. 11 wins to 6, $420,132, Charger Bar H. **[G1]**, Las Damas H. **[G3]**, California Breeders Matron S. [R] **[G3]** twice, Los Alamitos Juvenile S., Ivan Ashment H. [R], 2nd Charger Bar H. **[G1]**, Governor's Cup Derby [R] **[G3]**, Las Damas H. **[G3]**, California Breeders Matron S. [R] **[G3]**, 3rd Golden State Million Futurity **[G1]**, Charger Bar H., S. **[G1]**, Town Policy S., *finalist* in Mildred N. Vessels Mem. H. **[G1]** 3 times, Los Alamitos Inv. Champ. **[G1]**. Dam of 5 foals of racing age (one 2-year-old), 4 to race, 3 winners–

Favorite Nuke SI 89 (c. by Favorite Cartel). Winner to 3, 2024, $43,149, 3rd El Primero || Del Ano Derby **[G2]**.

Nuclear Option SI 98 (f. by Favorite Cartel). Winner to 3, $28,432, *finalist* in Governor's Cup Derby [R] **[G2]**.

2nd dam

TERRIFIC ENERGY SI 101, by Mr Jess Perry. 6 wins to 4, $174,393, Mildred Vessels H. **[G1]**, Charger Bar H. **[G1]**, 2nd AQHA Distaff Challenge Champ. **[G1]**, California Distaff Challenge **[G3]**. Dam of 25 foals to race, 21 winners, 24 ROM–

THERMONUCLEAR ENERGY SI 97 (f. by Walk Thru Fire). Stakes winner, above.

TERRIFIC SYNERGY SI 92 (g. by FDD Dynasty). 6 wins in 11 starts to 3, $307,026, || Governor's Cup Derby [R] **[G2]**, *finalist* in Los Alamitos Two Million Futurity **[G1]**, Golden || State Million Futurity **[G1]**, Ed Burke Million Futurity **[G1]**, Go Man Go H. **[G1].**

DYNASTY ENERGY SI 92 (g. by FDD Dynasty). 4 wins to 3, $283,564, California || Breeders Freshman S. [R], 3rd Los Alamitos Two Million Futurity **[G1]**, Southern || California Derby **[G2]**, *finalist* in Los Alamitos Winter Derby **[G1]**.

ROCKIN WITH ENERGY SI 92 (f. by Parsons Rock). 3 wins to 3, 2024, $176,719, || California Breeders' Debutante S., 2nd Ed Burke Million Futurity **[G1]**.

TERRIFIC FIRST DOWN SI 95 (f. by FDD Dynasty). 4 wins to 3, $141,826, La Primera || Del Ano Derby **[G3]**, 2nd Vandys Flash H., 3rd Los Alamitos Winter Derby **[G1]**, Los || Alamitos Two Million Juvenile S. *qualified* to Golden State Derby **[G2]**.

TERRIFIC PHOENIX SI 93 (g. by Fly Thru The Fire). 5 wins to 4, 2024, $84,514, Moonist || S., *finalist* in Vessels Maturity **[G1]**, California Breeders' Champ. **[G1]**.

DESIGNS BY DYNASTY SI 101 (f. by FDD Dynasty). 4 wins to 4, $57,773, Terrific Energy H., || 2nd Miss Princess H. **[G3]**, 3rd Mini Rock H., Rebs Little Lulu H., *finalist* **[G2]**.

Terrific Temper SI 104 (f. by Tempting Dash). 4 wins to 3, $294,817, 2nd Ed Burke Million || Futurity **[G1]**, 3rd Los Alamitos Oaks **[G3]**, *finalist* in Los Alamitos Two Million Futurity || **[G1]**, *qualified* to PCQHRA Breeders Futurity **[G2]**.

Geothermal SI 95 (f. by Parsons Rock). 3 wins in 6 starts at 2, $179,464, 2nd Pat Hyland || Mem. H., S., 3rd Ed Burke Million Futurity **[G1]**, *finalist* in Golden State Million Fut. **[G1]**.

Terra Fire SI 95 (f. by Walk Thru Fire). 3 wins to 5, $85,362, *finalist* in Golden State Million || Futurity **[G1]**, Charger Bar H. **[G1]**, Las Damas H. **[G2]**.

Energy Cartel SI 91 (g. by Corona Cartel). 2 wins to 4, $73,361, *finalist* in Vessels Maturity || **[G1]**, Golden State Derby **[G2]**, El Primero Del Ano Derby **[G3]**.

Valiant Energy SI 89 (f. by Valiant Hero). 3 wins to 4, $42,259, *finalist* in Golden State Derby **[G2]**, La Primera Del Ano Derby **[G3]**.

ENGAGEMENTS: AQHA Challenge, All American, Rainbow, & Ruidoso Fut.

Embryo transfer.

Hip No. 803 | Consigned by Marty Powers, Agent for Flag Ranch LLC | **Hip No. 803**

Jess Sinful

February 15, 2023 Sorrel Filly

Jess Sinful
6228298

Dulce Sin Tacha SI 101
- Jess Good Candy SI 96
  - Good Reason Sa SI 102
  - Jess Send Candy SI 95
- Prissy Sin Tacha SI 98
  - Tempting Dash SI 112
  - Miss Sin Tacha SI 103

JA Jess Elegance SI 103 (2011)
- Mr Jess Perry SI 113
  - Streakin La Jolla SI 99
  - Scoopie Fein SI 99
- Golly Zee SI 101
  - Gol SI 101
  - Zee Ann SI 103

By DULCE SIN TACHA SI 101 (2018). Champion 2-Year-Old Colt, 8 wins, $693,689, Texas Classic Fut. [G1], All American Inv, 2nd Rainbow Derby [G1], All American Juv. His first foals are yearlings of 2024. Son of champion JESS GOOD CANDY SI 96; sire of 15 stakes winners, including JESS SAVIN CANDY SI 101 (Champion, $1,061,560, Ruidoso Fut. [G1]), PAINT YOUR LIPS P SI 104 ($196,344), GYM N JAM SI 105 ($130,058, Rainbow Inv), HERE COMES CANDY SI 101 ($123,610, Ruidoso Juv. Chlg. [G3]), NASH RIDGE SI 91 ($115,446).

1st dam

JA JESS ELEGANCE SI 103, by Mr Jess Perry. 3 wins to 3, $41,022, Biscayne S., 2nd Mockingbird S. Sister to **STREAKIN JESSZEE** SI 101. Dam of 7 foals of racing age (one 2-year-old), 6 to race, 4 winners, 6 ROM–

Tres Elegance SI 97 (c. by Tres Seis). 3 wins to 4, $84,340, 3rd Northlands Futurity, || *finalist* in Mystery Futurity [R] **[G2]**.

Elegant Dynastia SI 88 (f. by FDD Dynasty). 2 wins to 4, 2024, $40,312, 3rd Northlands || Juvenile S.

Jess Speechless SI 101 (g. by Tres Seis). 2 wins to 4, $27,284.

Secretsthatshekeeps SI 86 (f. by Hez Our Secret). 2 wins to 3, 2024, $11,799.

2nd dam

GOLLY ZEE SI 101, by Gol. 4 wins to 4, $38,140, Texas Twister S., - Division 1 [R], 2nd Barnmaster Sprint S. [R], *finalist* in Sam Houston Derby Challenge **[G3]**. Dam of 11 foals to race, 8 winners, 8 ROM–

STREAKIN JESSZEE SI 101 (f. by Mr Jess Perry). 6 wins to 6, $132,499, Future of Iowa || S. [R] 3 times, 3rd Jim Bader Futurity [R], Cy-Hawk S. [R], *finalist* in Prairie Meadows || Distaff Challenge **[G3]**.

JA JESS ELEGANCE SI 103 (f. by Mr Jess Perry). Stakes winner, above.

LA PRINCESS PEACH SI 99 (f. by Eye Am King). Winner in 2 starts at 2, 2024, $25,680, || New Mexican Spring Fling S. [R].

Oh Gollie SI 102 (f. by Big Daddy Cartel). Winner to 3, $44,427.

Zee Daddy SI 94 (g. by Big Daddy Cartel). 2 wins at 2, $36,050, *finalist* in Zia Fut. [R] **[G1]**.

JA Jess Cruzan (f. by Mr Jess Perry). Unplaced in Mexico. Dam of–

Se Carver Cruzan SI 88. 4 wins to 3, ($75,568 USA), in Mexico, 2nd Desafio Crianza Mexicana Futurity [R] **[G3]**, Derby Garanones [R].

3rd dam

ZEE ANN SI 103, by Zevi TB. 8 wins, 2 to 5, $54,661, Mockingbird H., Colors of the Wind S. [R], 2nd West Texas Winnermaker Breeders' Derby [R], 3rd Dashingly S. [R], Purple Sage H. [R], *finalist* **[G3]**. Dam of 13 foals to race, 11 winners, 12 ROM–

JACK ZEE QUICK SI 105 (Royal Quick Dash). 8 wins to 7, $270,677, Sam Houston || Futurity **[G1]**, Firecracker Derby **[G2]**-NTR, Barnmaster Sprint S. [R] **[G3]**, etc.

GOLLY ZEE SI 101 (Gol). Stakes winner, above.

Teki Cetan SI 97 (Strawfly Special). 4 wins to 5, $27,503, *finalist* **[G3]**. Dam of–

JA Am I Blue SI 101. 2 wins to 3, $92,667, 2nd Sam Houston Futurity **[G2].**

JA Midnight Express SI 104. 3 wins to 6, $41,638, 2nd Campeonato Juvenile, etc.

4th dam

FOLS MISS ROCKY SI 90, by Fol's Native TB. 2 wins in 3 starts at 2, $23,321, Black Gold 350 Futurity [R]. Sister to **Snazzy Native** SI 114. Dam of 12 foals to race, 10 winners–

FLARE FOR TOBY SI 117 (Frisco Flare). AQHA Supreme Race Horse. 12 wins to 8, || $523,204, Charger Bar H. **[G1]**, Mildred Vessels H. **[G1]** twice, etc. Dam of **MAN FROM NOCONA** SI 98 ($30,273), **Flare Checking** SI 95 ($36,665); granddam of **UP FOR IT** SI 92 ($164,280 [R] **[G2];** dam of **SHE GOES UP** SI 95, $219,647 [R] **[G1]**; **UP AND ATEM** SI 97, $218,951 [R] **[G1]**).

ZEE ANN SI 103 (Zevi TB). Stakes winner, above.

Accredited Oklahoma Bred; embryo transfer.

Hip No. 804 Consigned by South Fork Equine LLC, Agent for Phil Harrison **Hip No. 804**

Miss Coronarita

April 16, 2023 Gray Filly

Miss Coronarita 6286765	KVN Corona SI 95	Corona Cartel SI 97	Holland Ease SI 109	
			Corona Chick SI 113	
		Executive Looks SI 113	Executive Menace SI 105	
			Sticky N Picky SI 108	
	Senorita Tres SI 106 (2005)	Tres Seis SI 97	Sixarun SI 106	
			Our Third Delight SI 97	
		Precious Libby SI 108	Liberty Jet Line SI 104	
			Chics Two Rockets SI 115	

By KVN CORONA SI 95 (2015). Champion, 10 wins, $868,077, Ed Burke Million Fut. [G1], PCQHRA Breeders' Fut. [G2], El Primero Del Ano Derby [G3], 2nd Los Alamitos Super Derby [G1]. Brother to BIG LEW SI 99, KVN LITTLE SISTER SI 93. Sire of 162 ROM, 6 stakes winners, $4,525,880, including POLITICAL RIVALRY SI 98 (7 wins, $497,712, Ed Burke Million Fut. [G1]), MRS KVN SI 98 ($158,981, Heritage Place Oaks), MFS CHEERIO SI 95 ($143,289, Ruidoso Juv. Chlg. [G3]), KUE TIZ DUE SI 102, My Fancy Corona SI 91 ($169,309, 2nd OK-Bred Fut. [RG1]).

1st dam

SENORITA TRES SI 106, by Tres Seis. 18 wins in 26 starts to 4, $139,855, All American Congress Futurity **[G3]**, Bradford S. **[G3]**, Don Boyd Mem. H., Midwest Maturity, Great Lakes Earl Clark Mem. Futurity, Indiana Downs Classic S., Oil Capital Derby, Ring of Roses Derby-NTR, 300y in 0:15.426, Mount Pleasant Meadows H., GLQHA Michigan Bred Futurity [R], GLQHA Michigan Bred Derby [R], 3rd Indiana Downs Classic S., *finalist* in Central Champ. Challenge **[G2]**, Speedhorse Derby [R] **[G2]**. Dam of 21 foals of racing age (two 2-year-olds), 19 to race, 11 winners, 15 ROM–

POLITICALY CORRECT SI 97 (g. by Apollitical Jess). 6 wins to 5, $374,234, Oklahoma Derby, Hialeah El Nino S. [R], 2nd Heritage Place Derby **[G2]**, 3rd All American Gold Cup S. **[G1]**, *finalist* in All American Derby **[G1]**, Eastex S. **[G2]**.

I GOT THISS SI 89 (f. by Apollitical Jess). 2 wins to 3, 2024, $97,481, Remington Oaks [R], *finalist* in Junos Request S. **[G1]**.

BROOKESTONE GREY SI 102 (g. by Brookstone Bay). 5 wins to 4, $41,748, Harris County 550 S., 3rd Moonstone S., *finalist* in Sam Houston Classic S. **[G2]**.

Tresponte SI 96 (c. by Duponte). Placed to 3, $14,178, 3rd Albuquerque Juvenile S., *finalist* in Ruidoso Downs Juvenile Challenge S. **[G3]**.

Ms Victorita SI 94 (f. by Mighty Invictus). 2 wins to 4, $12,890. Dam of–

WINNER SPIRIT SI 97 (g. by Apollitical Spirit). 5 wins to 4, $230,989, QHRAI SSA Futurity, Miss Roxie Little Futurity [R].

Alota Lovin SI 94 (f. by Lota PYC). 2 wins to 4, $54,201.

AJ Lady Tres SI 90 (f. by Apollitical Jess). 2 wins to 3, $52,546.

Featuring Senorita (f. by Feature Mr Jess). Placed at 2. Dam of–

Beyond 15 SI 99 (f. by Desirio). 3 wins to 4, $39,716, *finalist* **[G3]**. Dam of–

MR TRES EFFORT SI 98 (g. by TF Featured Effort). 4 wins at 2, $108,017, New Mexico State Fair Juvenile S. [R], *finalist* in New Mexico Classic Futurity [R] **[G2].**

Mr Jess Effort SI 96 (g. by TF Featured Effort). Winner at 2, $102,348, *finalist* in New Mexico State Fair Futurity [R] **[G2]**, New Mexico Classic Futurity [R] **[G2]**.

2nd dam

PRECIOUS LIBBY SI 108, by Liberty Jet Line. 7 wins to 3, $27,126, All American Congress Futurity, Sprinter Series Futurity - Mi Div [R], 3rd Congress Derby, etc. Sister to **LIBERTY JINKS** SI 95. Out of **CHICS TWO ROCKETS** SI 115 ($55,795). Dam of 10 starters, 10 winners–

SENORITA TRES SI 106 (f. by Tres Seis). Stakes winner, above.

ROCKIN DALE SI 95 (c. by Okey Dokey Dale). 7 wins to 5, $44,746, Don Boyd Mem. H., Michigan Bred Derby [R], 2nd Bradford S., Congress Maturity, GLQHA SSA Derby [R].

PRECIOUS DEBUTANTE SI 107 (f. by Heza Fast Man). 8 wins to 4, $34,836, Governor's S., Ring of Roses Derby, 2nd Oil Capital Derby, etc. Dam of **FEARLES FRED** SI 115 ($274,829 **[G3]**), **FAST MAN VIC** SI 104 ($219,267), **IDA SNOW MAN** SI 103 ($163,879 [R] **[G3]**), **CASEY CORONA** SI 106 ($56,588), **MR CORONA TO YOU** SI 92, **SEISWHO** SI 91 ($26,517), **Code 36** SI 99 ($97,646).

DASHIN DODA SI 99 (g. by Dodadash). 5 wins to 9, $26,465, Oil Capital Derby, 3rd **[G3]**.

JUSTA LEAVING SI 98 (c. by Leaving Memories). 3 wins to 3, GLQHA SSA Futurity [R].

Rosey Rules SI 97. 3 wins to 3, $45,755, 3rd Kansas Jackpot Futurity [R] **[G2]**, etc.

ENGAGEMENTS: AQHA Challenge.

Accredited Oklahoma Bred; embryo transfer.

Hip No. 805

Consigned by Marty Powers, Agent

Rollininthedeep

March 12, 2023 Bay Filly

Hip No. 805

Rollininthedeep
6317811

Uncle D SI 96
- Corona Cartel SI 97
  - Holland Ease SI 109
  - Corona Chick SI 113
- Little Surfer SI 104
  - First Down Dash SI 105
  - Runaway Wave SI 105

Sorchae SI 90 (2014)
- Tac It Like A Man SI 98
  - First Down Dash SI 105
  - Jumping Tac Flash SI 106
- Transaxle
  - Mr Jess Perry SI 113
  - Significant Speed SI 106

By UNCLE D SI 96 (2017). Champion 2-Year-Old, 4 wins, $689,165, Rainbow Fut. [G1], All American Juv. S., 2nd Heritage Place Fut. [G1]. Brother to RIP TIDE SI 107. Half-brother to MRS KVN SI 98. His first foals are 2-year-olds. Sire of 17 ROM, including ANNA BELLE SI 95 (2 wins, $83,311, FL Lady Bug S. [RG3]), HEAVENS UNCLE SI 91 (2 wins, $371,832, OK-Bred Fut. [RG1]), Ruth D SI 88 (2 wins, $35,423, fnl FL Lady Bug S. [RG3]), Axle D SI 87 (winner, $20,344), D Fawn SI 92 (2 wins, $19,183), Lady D SI 82 (2 wins, $19,078), Annie D SI 88 ($17,830).

1st dam

Sorchae SI 90, by Tac It Like A Man. Winner at 2, $23,526. Dam of 4 foals of racing age (one 2-year-old), 2 to race, both winners–

Sage Runner SI 91 (f. by One Valiant Hero). Winner to 4, 2024, $28,587.

Sorchaes Soldier SI 84 (c. by BV Travelin Soldier). Winner to 3, $7,640.

2nd dam

Transaxle, by Mr Jess Perry. Unraced. Sister to **JESS SIGNIFICANT** SI 103. Dam of 12 foals to race, 8 winners, 10 ROM–

Paige SI 95 (f. by Tempting Dash). 3 wins to 4, 2024, $136,100, 2nd BOCO Overnight S., || 3rd All American Oaks Inv. S., *finalist* in All American Futurity **[G1].**

Courtier SI 90 (f. by Valiant Hero). Winner to 3, 2024, $22,428.

Latuda SI 86 (f. by Hes Relentless). 2 wins at 2, $21,590.

Axle D SI 87 (g. by Uncle D). Winner at 2, 2024, $20,344.

3rd dam

SIGNIFICANT SPEED SI 106, by Duel Fuel. ***Champion 3-Year-Old Filly***, ***Champion Aged Mare***, AQHA Supreme Race Horse, 13 wins, 2 to 5, $517,605, Dash For Cash Derby **[G1]**, Rainbow Derby **[G1]**, Refrigerator H. **[G2]**, All American Gold Cup S. **[G3]**, 6666 Ranch H., 2nd B.F. Phillips Jr. H. [R] **[G3]**, 3rd All American Futurity **[G1]**, All American Derby **[G1]**. Half sister to **PUSH THE PACE** SI 105 ($513,119 **[G1]**), **DASH MASTER JESS** SI 102 ($275,697 **[G2]**). Out of **DASH MASTER MISS** SI 108 (***AQHA Dam of Distinction***, $249,430 **[G1]**). Dam of 22 foals to race, 10 winners, 14 ROM–

JESS SIGNIFICANT SI 103 (Mr Jess Perry). 5 wins to 3, $419,635, Ruidoso Futurity **[G1]**, || 3rd Lubbock S. **[G3]**, *finalist* in All American Futurity **[G1]**, Rainbow Derby **[G1]**, West Texas Futurity **[G1]**, Southwest Juv. Champ. **[G1]**, Zia Champ. **[G1]**. Dam of–

SIGNIFICANT HEART SI 98. ***Champion Aged Mare***, 8 wins to 5, $257,292, Mildred || Vessels H. **[G1]**, PCQHRA Breeders Derby **[G3]**, Miss Princess H. **[G3]**, Las Damas || H. **[G3]**, Lanty's Jet H., Z Wayne Griffin S., 3rd Charger Bar H. **[G2]**, Katella H., *finalist* || in Champion of Champions **[G1].** Dam of **Royally Significant** SI 107.

CATCH BILLY THE KID SI 91. 3 wins to 5, $52,084, First Down Dash Derby.

Turcotte SI 97. 3 wins at 2, $317,624, 2nd Texas Classic Futurity **[G1].**

Fooze Jr SI 94. Winner to 4, $66,226, 2nd Hobbs America Derby **[G3]**.

Santa Monica MV SI 88. Winner at 2. Dam of **MONICAS FAVORITE** SI 97 ($64,318).

Significant Runner SI 93. 4 wins to 3, $84,895, *finalist* in Rainbow Derby **[G1]**. Dam of | **Significant Dynasty** SI 97 ($277,384 **[G1]**), **Suspicious Runner** SI 96 ($71,422).

Waitin On Mindy SI 81. Placed to 3. Dam of **Sassie Savannah** SI 108 ($67,463 **[G3]**).

Dahlia. Placed at 2. Dam of **Go Diego** SI 94 ($35,674).

SO SIGNIFICANT SI 95 (Relagate TB). 6 wins to 4, $103,708, La Primera Del Ano Derby || **[G2]**, Dana Point H., etc.; *finalist* **[G1]**. Granddam of **One Sweet Sign** SI 98 ($45,837).

Dividends Expected SI 101 (Relagate TB). 6 wins to 5, $43,738, 2nd Mexico Champ. || Challenge **[G3]**, Campeonato Juvenil, 3rd Campeonato Nacional Dia Del Charro.

Significant Lady. Dam of **LADYS A CARTEL** SI 106 ($71,857), **ROYALTYS LADY** SI 105.

Panamera (Mr Jess Perry). Unplaced. Dam of **Valiant Speed** SI 84.

Significant Lineage (First Down Dash). Granddam of **Speed Regard** SI 95 ($47,332 **[G2]**).

ENGAGEMENTS: AQHA Challenge.

Accredited Oklahoma Bred.

Hip No. 806 | Consigned by Remount Ranch, Agent | **Hip No. 806**

OJD Going Critical

January 22, 2023 Chestnut Colt

OJD Going Critical
6327445

Favorite Cartel SI 104 — Favorite Trick TB — Phone Trick / Evil Elaine
Favorite Cartel SI 104 — Shenoshercorona SI 91 — Corona Cartel SI 97 / Shenoshespecial SI 91
One Prompt JJ SI 99 (2012) — Jesse James Jr SI 98 — Mr Jess Perry SI 113 / Loose Lips SI 105
One Prompt JJ SI 99 (2012) — One Prompt Chick SI 84 — Chicks Beduino SI 104 / Prompt Am I SI 96

By FAVORITE CARTEL SI 104 (2007). 9 wins, $607,669 [G1]. Sire of 903 ROM, 121 stakes winners, $47,554,230, 7 champions, including TRANE STATION V SI 97 (Champion, $1,754,152 [G1]), CYBER ATTACK SI 101 (Champion, $1,721,346 [G1]), CARTEL JESS ROCKIN SI 96 (Champion, $849,101 [G1]), TELL CARTEL SI 105 (Champion, $796,386 [G1]), GOLDEN BOI SI 98 (Champion, $721,647 [G1]), TARZANITO SI 102 (Champion, $429,657 [G1]), JUST A KOOL BOY SI 110 (Champion, $211,861 [G2]), BOMB CYCLONE SI 104 ($1,446,063 [G1]), POWERFUL FAVORITE.

1st dam

ONE PROMPT JJ SI 99, by Jesse James Jr. 7 wins to 3, $56,663, Florentine H., Idaho Cup Futurity [R], 3rd Knight Transp. Futurity, Corona Chick H., La Pacifica H. Dam of 3 foals of racing age, 3 winners–

OJD CHAVELA J SI 101 (f. by Valiant Hero). 5 wins to 4, $106,317, Gillespie County Fair || Futurity, 2nd Gillespie County Fair Derby, *finalist* in Miss Princess H., S. **[G2]**, Sam || Houston Derby **[G3]**.

OJD Paloma SI 86 (f. by Big Daddy Cartel). Winner to 3, $9,569.

OJD One Favorite JJ SI 83 (f. by Favorite Cartel). Winner at 2, $6,163.

2nd dam

One Prompt Chick SI 84, by Chicks Beduino. Placed at 3. Dam of 8 foals to race, 6 winners, 8 ROM–

BOS TIME MACHINE SI 101 (g. by Bodacious Dash). 7 wins to 5, $154,223, Brad McKinzie || Winter Champ. S. **[G1]**, Sgt Pepper Feature H., Catchmeinyourdreams H., 2nd Town Policy || S., Catchmeinyourdreams S., 3rd James Smith H., *finalist* in Champion of Champions S. **[G1]**, Brad McKinzie Winter Champ. **[G1]**, Los ALamitos Champ. **[G1]**.

ONE PROMPT JJ SI 99 (f. by Jesse James Jr). Stakes winner, above.

TIMELY DELIVERY SI 94 (g. by Volcom). 3 wins to 4, $45,002, The Plan S., 3rd Wild || West Futurity, Wrangler S., *finalist* in Los Alamitos Winter Champ. S. **[G1]**.

Air Bassett SI 99 (c. by Dashair). 3 wins to 3, ($14,401 USA), in Mexico, 2nd Mexico || Juvenile Challenge.

MP Perfect Margarita SI 97 (f. by Corona Cocktail). Placed to 3, $13,363. Dam of–

AA White Lightning SI 96. 3 wins to 3, $33,420.

3rd dam

Prompt Am I SI 96, by Prompt Verdict. Winner at 2, $6,587, *finalist* in Boise Futurity **[G3]**. Sister to **CATCH A LEPRECHAUN** SI 94. Dam of 8 foals to race, 5 winners, 7 ROM–

NOBLE AM I SI 97 (Noble Pride). 3 wins to 3, $15,199, Idaho Cup Derby [R] **[G3]**, 2nd || QHBC Northwest Derby [R].

Legendary Dash SI 110 (Reeds Dash). 3 wins to 5, $22,409, 3rd Idaho Cup Maturity [R], || *finalist* in Northwest Champ. Challenge **[G2]** twice, Bitterroot Derby [R] **[G3]**.

Strawberry Corona SI 109 (Corona Cocktail). 10 wins to 5, $37,655. Set NTR 250y.

Proud Am I SI 83 (Proudest Effort). 4 wins to 5, $16,822.

Teddys Corona SI 112 (Corona Cocktail). 3 wins to 9, $13,520.

4th dam

The Queen And I SI 93, by Game Plan. 3 wins to 3. Dam of 8 foals to race, 4 winners, 6 ROM–

CATCH A LEPRECHAUN SI 94 (Prompt Verdict). 2 wins to 3, $11,917, Beehive Futurity || [R], *finalist* in Town Policy H., - 2nd Div **[G3]**, *qualified* to Silver Dollar Futurity [R] **[G1]**.

Morgala Smith SI 96 (Baynors Pivot). 4 wins to 3, $4,102, 3rd Jerome County Fair || Futurity [R]. Dam of–

Smittys Sleek Chic SI 88. 2 wins to 4.

A Classic Jewel SI 87 (Streakin Jewel). Winner to 3.

ENGAGEMENTS: AQHA Challenge.

Hip No. 807

Consigned by Lazy E Ranch LLC, Agent

Fire Me Kev

Hip No. 807

January 19, 2023 Bay Filly

Fire Me Kev
6254438

KVN Corona SI 95
- Corona Cartel SI 97
  - Holland Ease SI 109
  - Corona Chick SI 113
- Executive Looks SI 113
  - Executive Menace SI 105
  - Sticky N Picky SI 108

Separate Fire SI 96 (2009)
- Walk Thru Fire SI 92
  - First Down Dash SI 105
  - Sweet Beduino SI 101
- Septacular SI 93
  - Separatist SI 101
  - Easy Secret SI 80

By KVN CORONA SI 95 (2015). Champion, 10 wins, $868,077, Ed Burke Million Fut. [G1], PCQHRA Breeders' Fut. [G2], El Primero Del Ano Derby [G3], 2nd Los Alamitos Super Derby [G1]. Brother to BIG LEW SI 99, KVN LITTLE SISTER SI 93. Sire of 162 ROM, 6 stakes winners, $4,525,880, including POLITICAL RIVALRY SI 98 (7 wins, $497,712, Ed Burke Million Fut. [G1]), MRS KVN SI 98 ($158,981, Heritage Place Oaks), MFS CHEERIO SI 95 ($143,289, Ruidoso Juv. Chlg. [G3]), KUE TIZ DUE SI 102, My Fancy Corona SI 91 ($169,309, 2nd OK-Bred Fut. [RG1]).

1st dam

SEPARATE FIRE SI 96, by Walk Thru Fire. ***Champion 2-Year-Old Filly***, 5 wins in 8 starts at 2, $631,250, Ed Burke Million Futurity **[G1]**, Kindergarten Futurity **[G1]**, *finalist* in Golden State Million Futurity **[G1]**. Sister to **ILIKETHEWAYSHEWALKS** SI 95. Dam of 32 foals of racing age (four 2-year-olds), 22 to race, 11 winners, 15 ROM–

- **SEPARATEFROMOTHERS** SI 105 (g. by Corona Cartel). 2 wins to 3, $51,700, Cowboy || State Futurity.
- **Consigliere** SI 98 (g. by One Famous Eagle). 3 wins to 4, $73,481, 2nd Higheasterjet S. || **[G2]**, John Andreini Mem. S., *finalist* in Leo S. **[G1]**.
- Fires Relentless SI 102 (f. by Hes Relentless). 3 wins to 3, $55,841.
- Shes Got Fire SI 90 (f. by Corona Cartel). 2 wins to 3, $7,288. Dam of–
  - || Miss FDD SI 98 (f. by FDD Dynasty). Winner to 3, $27,037.
  - || Shes Got Thunder SI 93 (f. by Tres Seis). Winner to 3, 2024, $20,034.
- Yell Fire Again SI 85 (f. by KVN Corona). Winner in 2 starts at 2, 2024, $5,020.
- Spectacular Corona SI 90 (f. by Corona Cartel). Placed at 2, $37,823, *finalist* in || Kindergarten Futurity **[G2]**, *qualified* to Ed Burke Million Futurity **[G1]**.
- Separate Cartel MC SI 81 (f. by Corona Cartel). Placed at 2, $3,061. Dam of–
  - MC Eagle SI 103 (g. by One Fabulous Eagle). 2 wins to 4, 2024, $28,752.

2nd dam

Septacular SI 93, by Separatist. Winner at 3, $16,012. Dam of 19 foals to race, 9 winners–

- **SEPARATE FIRE** SI 96 (f. by Walk Thru Fire). ***Champion***, above.
- **ILIKETHEWAYSHEWALKS** SI 95 (f. by Walk Thru Fire). 2 wins to 5, $27,770, Seal Beach H., || 3rd Calif. Breeders Freshman Fillies S. [R], Calif. Breeders Debutante S. [R].
- Dance Like A Fool (f. by Favorite Cartel). Unplaced. Dam of–
  - **EBW DANCNTHEMOONLITE** SI 105. 5 wins to 5, 2024, $228,968, New Mexico Classic Distaff S. [R], 2nd Lou Wooten and Sydney Valentini H. [R] **[G2]**, 3rd New Mexico Fillies and Mares Champ. S. [R] **[G1].**

3rd dam

Easy Secret SI 80, by Easy Jet. Placed. Half sister to **Bedinette** SI 104 ($101,741), **Easy Nancy Lee** SI 93 ($60,178), **Ms Secret Cash** SI 98 ($47,746). Dam of 21 foals to race, 17 ROM–

- **MEGANETTE** SI 106 (Dash For Cash). 13 wins to 4, $657,620, Rainbow Futurity **[G1]**, || Rainbow Silver Cup **[G1]**, 2nd All American Derby **[G1]**, All American Gold Cup **[G1]**, || Champion of Champions **[G1]**, etc. Granddam of **Jess Maganette** SI 101 ($51,681).
- **DASHS SECRET** SI 98 (Dash For Cash). 3 wins to 3, Bardahl Classic - Div II, etc. Sire.
- **TH Dasher** SI 101 (Dash For Cash). 5 wins to 6, $44,016, 3rd Chicado V H. **[G2]**, etc.
- Easy Dashin Flo SI 90 (Dash For Cash). Winner to 4, $9,686, *finalist***[G1]**. Dam of **EASY || DASHIN SIXES** SI 107 ($391,494 **[G1]**), **Buddies** SI 104 ($60,178).
- Secretively SI 92. Winner to 3, $3,059. Dam of **SECRET COURAGE** SI 98 ($180,476 **[G1]**).
- Megamystery SI 88 (Dash For Cash). Winner to 3, $5,124. Dam of **AUSTIANA** SI 106 || ($59,144 **[G3]**); granddam of **MYST FIT** SI 97 ($258,379 **[G3]**).
- Stylish Secret SI 90. Dam of **STYLISH JESS BR** SI 102 (***Champion***, $804,298 **[G1]**); granddam of **FLASH AND ROLL** SI 99 (***Champion 2 years***, $1,710,718 **[G1]).**

ENGAGEMENTS: All American, Rainbow, & Ruidoso Fut., Los Alamitos Two Million Fut., Golden State Million Fut., Riata Buckle Roping; eligible for Pink Buckle, Ruby Buckle.

Embryo transfer.

Hip No. 808 Consigned by Royal Vista Ranch LLC, Agent for David L. Wisdom **Hip No. 808**

Tempting The Babes

March 17, 2023 Bay Colt

Tempting Dash SI 112	First Down Dash SI 105	Dash For Cash SI 114	
		First Prize Rose SI 98	
	A Tempting Chick SI 99	Chicks Beduino SI 104	
		Tempt Me Not SI 98	
Tempting The Babes 6276242			
Babe Can Fly SI 89 (2015)	Foose SI 102	Stel Corona SI 105	
		Summertime Quickie SI 94	
	Babe On The Fly SI 101	Strawfly Special SI 97	
		Six On The Beach SI 106	

By TEMPTING DASH SI 112 (2007). Champion 2-Year-Old Colt, $673,970 [G1]-NTR. Sire of 502 ROM, 39 stakes winners, $18,256,050, including KISS MY HOCKS SI 109 (Champion 2-Year-Old, $1,199,385 [G1]), AINT SHE TEMPTING SI 97 ($727,427 [G2]), HOTSEMPTING SI 99 ($682,793, Ruidoso Derby [G1]), DASHING TRES SI 98 ($597,064, Rainbow Derby [G1]), LOVETHEWAYYOULIE SI 96 ($456,472, Heritage Place Fut. [G1]), GETTHERE FAST SI 106 ($441,919 [G2]), FM IM A ZATANAZ TOO SI 96 ($330,749 [G2]), TEMPTING DESTINY SI 95.

1st dam

Babe Can Fly SI 89, by Foose. Placed at 3, $9,320. Sister to **ROCK YOU** SI 102, **ALI BABE FOOSE** SI 96, **BABES** SI 102, **Glock** SI 96. Dam of 8 foals of racing age (three 2-year-olds), 6 to race, 2 winners, 3 ROM–

West Dakota Valor SI 81 (g. by Apollitical Jess). Winner at 2, $12,658.
Cartel Can Fly SI 92 (g. by Favorite Cartel). Winner to 3, 2024, $10,133.
Valiant Tom SI 84 (g. by Valiant Hero). Placed at 2, 2024, $6,205.
Jess Apollitical SI 81 (g. by Apollitical Jess). Placed at 2, 2024.

2nd dam

Babe On The Fly SI 101, by Strawfly Special. 4 wins to 3, $246,111, 2nd Golden State Futurity **[G1]**. PCQHRA Breeders Fut. **[G1]**. Los Alamitos Million Juv. [R] **[G3]**. Dam of 40 ROM–

ROCK YOU SI 102 (g. by Foose). 9 wins to 5, $790,325, Ruidoso Derby **[G1]**, All American || Gold Cup **[G1]**, Bob Moore S. **[G2]** twice, 2nd Remington Challenge **[G2]**, etc.

LITTLE TALKS SI 94 (f. by Favorite Cartel). 8 wins to 4, $563,897, Golden State Million || Fut.**[G1]**, PCQHRA Breeders' Derby **[G3]**, Denim N Diamonds H. [R], 3rd Charger Bar || H. **[G1]**. Dam of **Perfect Practice** SI 103 ($62,885 **[G1]**).

ALI BABE FOOSE SI 96 (c. by Foose). 4 wins to 4, $484,614, Ed Burke Million Juvenile || S., 2nd Los Alamitos Two Million Futurity **[G1]** . Sire.

BABES SI 102 (f. by Foose). 2 wins to 4, 2024, $183,912, La Fiesta Futurity.

FLY THRU THE FIRE SI 108 (c. by Walk Thru Fire). 4 wins to 6, $144,125, City of Hialeah || S.-NTR, 2nd Sam Houston Classic **[G2]** , Downs at Albuq. Fall Champ. *fnl* **[G1]**. Sire.

EMPTY PROMISE SI 113 (f. by Seperate Interest). 6 wins to 4, $107,595, Evening Snow || H., 2nd Ruidoso Overnight S., 1, *finalist* in Los Alamitos Winter Derby **[G1]**.

JUST WALK BY SI 90. 4 wins to 4, $95,067, Danville Station H., 2nd **[G2]** , etc. Dam of **JUST || RUN BY** SI 94 ($34,040), **Ultimate Battle** SI 95 ($168,072 **[G1]**), **Above** SI 92.

CARNE VINO SI 92. 4 wins, $88,805, Cal. Brdrs' Sprint [R], 3rd Governor's Cup Fut. [R] **[G2].**

JM SPECIALWYNN SI 92. 2 wins to 3, $87,773, All American Juv, *finalist* **[G1]** . Sire.

WRAP YOU UP SI 104 (f. by Walk Thru Fire). 7 wins to 4, $80,380, Evergreen Derby || Challenge, Portland Bonus Challenge, Sun Downs Distaff Challenge, *finalist* **[G1]**.

Glock SI 96 (c. by Foose). 4 wins to 4, $216,170, 2nd Ruidoso Derby **[G1]**, First Down || Dash Derby, *finalist* in Rainbow Derby **[G1]**, All American Gold Cup S.**[G1]**. Sire.

Devils Tower SI 92 (c. by Favorite Cartel). 2 wins in 4 starts at 2, 2024, $124,570, 3rd Ed || Burke Million Futurity **[G1]**.

Turbeau SI 93 (c. by Favorite Cartel). Winner to 3, 2023, $88,412, 3rd PCQHRA Breeders || Derby **[G2]** , *finalist* in Governor's Cup Futurity [R] **[G1]** .

Gronkowski SI 97 (c. by Walk Thru Fire). 4 wins to 4, $79,589, 3rd Jerry Jaggars S. Sire.

You Can Fly SI 93 (f. by Walk Thru Fire). 4 wins to 5, $56,185, 2nd California Breeders || Debutante S. [R], etc. *finalist* **[G1]** . Dam of **YOU CAN RUN** SI 98 ($ 246,136 **[G1]**), || **Opt Out** SI 95 ($89,995 [R] **[G1]**).

Annas Babe SI 88 (f. by A Regal Choice). 3 wins to 4, $40,330, 3rd Lanty's Jet H. Dam of **AJs || ANNA SMOKE** SI 93 ($249,119 [R] **[G2]**), **Macs Lady M** SI 96 ($106,521 **[G1]**).

Seperate Flight SI 93 (f. by Separatist). 2 wins to 4, $30,294. Dam of **FLIGHT CLUB** SI 111 ($162,254), **Favorite Flight** SI 93, **Attribute** SI 94.

ENGAGEMENTS: AQHA Challenge.

Embryo transfer.

Hip No. 809 | Consigned by Lazy E Ranch LLC, Agent | **Hip No. 809**

Streakin N Kisses

February 22, 2023 Gray Filly

Streakin N Kisses
6303624

Kiss My Hocks SI 109
- Tempting Dash SI 112
  - First Down Dash SI 105
  - A Tempting Chick SI 99
- Romancing Mary SI 103
  - Tres Seis SI 97
  - Romancin Ashley SI 102

TLM Streakin Joy SI 97 (2013)
- Tac It Like A Man SI 98
  - First Down Dash SI 105
  - Jumping Tac Flash SI 106
- Streakin For Joy SI 90
  - Chicks Beduino SI 104
  - Joy Of Six SI 92

By KISS MY HOCKS SI 109 (2012). Champion 2-Year-Old, 9 wins, $1,199,385 [G1]. Sire of 265 ROM, 26 stakes winners, $12,856,841, including DOLLAR BILL SI 106 ($624,857, TQHA Sale Fut. [RG1]), JOOSE BOXX SI 96 ($555,728, TQHA Sale Fut. [RG1]), CARTEL KISSES SI 97 ($506,440, Los Alamitos Oaks [G1]), KEMPTON SI 97 ($468,986, Heritage Place Fut. [G1]), JESS MY HOCKS SI 110 ($450,497 [G1]), MR MICHEL SI 104 ($442,292), HOCK IT TO YOU SI 105 ($408,312), MISS BETH DUTTON SI 96 ($314,877, Rainbow Oaks [G1]).

1st dam

TLM Streakin Joy SI 97, by Tac It Like A Man. 4 wins to 3, $33,998, *finalist* in Hobbs America Derby **[G3]**. Dam of 4 foals of racing age (one 2-year-old), 4 to race, 3 winners–

BUX STREAKIN SI 84 (g. by Zoomin For Bux). Winner, $21,921, Lucille Rowe Derby [R].

Streakan James Jr SI 90 (g. by Jesse James Jr). Winner at 2, $16,824, 3rd Cherry Creek || Futurity [R].

Apollitical Streakin SI 90 (f. by Apollitical Blood). Winner to 3, $9,508.

2nd dam

Streakin For Joy SI 90, by Chicks Beduino. Placed to 3. Dam of 15 foals to race, 10 winners–

Tanqueray Cocktail SI 96 (f. by Corona Cocktail). 3 wins to 4, $36,769, 2nd Corona Kool || H. Dam of–
|| JDF Check SI 91. 3 wins to 6, $35,428.

Checkoutthestreaker (f. by Check Him Out). Winner to 3, $4,330. Dam of–

|| **Myfavoritestreaker** SI 93. 6 wins to 6, $76,427, 2nd A Ransom H., 3rd Bobby Angel H., *finalist* in Governor's Cup Futurity [R] **[G2]**, Governor's Cup Derby [R] **[G3]**, PCQHRA Breeders' Derby **[G3]**.

Lantys Secret SI 101 (g. by No Secrets Here). 3 wins to 4, $22,622.

3rd dam

Joy Of Six SI 92, by Streakin Six. 2 wins at 3, $7,892. Dam of 14 foals to race, 9 ROM–

Joys Secret SI 87 (No Secrets Here). 2 wins to 6, $26,186, 2nd California Breeders || Freshman Fillies H. [R].

Tag A Joy SI 89 (Chicks Beduino). Winner in 2 starts at 2, $3,875. Dam of–

|| **The Joy Of Jazz** SI 93. 3 wins to 4, $38,837, 2nd Super Bowl H., *finalist* in California Sires' Cup Derby [R] **[G2]**.

Jeryls Choice SI 90 (Chicks Beduino). 3 wins to 4, $32,668, *finalist* in Governor's Cup || Futurity [R] **[G1]**. Dam of–

|| **La Dominica** SI 96. 4 wins to 5, $56,538, 3rd Kas Overnight H., *finalist* in Miss Princess H. **[G3]**. Dam of–
|| Crowheart SI 94. 4 wins to 6, $55,277, *finalist* in Mystery Futurity [R] **[G2]**.
|| Serenghetti SI 95. 5 wins to 10, $54,168.

Jeryls Joy (Chicks Beduino). Placed to 3, $3,863. Dam of–

|| Jus To Kool SI 108. 3 wins to 11, $49,849.

Six Checks (Check Him Out). Unplaced. Dam of–

My Favorite Check SI 98. 5 wins to 6, $178,887, 2nd El Primero Del Ano Derby **[G3]**, PCQHRA Breeders' Derby **[G3]**, 3rd Independence Day H. **[G3]**, Dillingham H., Vandys Flash H., Calif. Breeders Sprint S. [R], *finalist* in McKinzie Winter Champ. **[G1]**.

4th dam

MAKE MINE CASH SI 110, by Dash For Cash. 7 wins to 4, $1,142,428, All American Derby **[G1]**, Miss Peninsula H. **[G3]**, Faberge Special Effort Futurity, 2nd Mid-Summer Inv. H., 3rd Peninsula Champ. **[G1]**, Lassie H. **[G2]**. Sister to **Outcashem** SI 95. Dam of 8 winners–

MAKE MINE BUD SI 107 (The Signature), ***Champion Aged Stallion***, 9 wins to 5, || $90,334, Shue Fly H. **[G3]**, Double Bid H. **[G3]** twice, Kaweah Bar H. **[G3]**, California || Breeders Champ. [R], 3rd Go Man Go H. **[G1]**, Pomona Champ. H. **[G1]**. Sire.

Make Mine Platinum SI 89 (Separatist). 3 wins at 2, $19,687, 2nd Manor Inv. S. [R].

Make It All Mine (The Signature). Dam of **MAKE MINE ZOOM** SI 106 ($86,628 **[G2]**).

Hip No.
810

WITHDRAWN

Hip No. 811

Consigned by Dunn Ranch, Agent

Name Pending

April 24, 2023 Sorrel Filly

Hip No. 811

Name Pending

Eagles Fly Higher SI 114
- One Famous Eagle SI 101
  - Mr Jess Perry SI 113
  - One famous Lady SI 104
- Lone Bet SI 86
  - First Down Dash SI 105
  - RR Le Mistral SI 105

Dolls In Fire SI 94 (2010)
- Walk Thru Fire SI 92
  - First Down Dash SI 105
  - Sweet Beduino SI 101
- Secret Baby Doll SI 85
  - Raise A Secret SI 99
  - Miss Royal Baby Doll SI 83

By EAGLES FLY HIGHER SI 114 (2016). Champion, 9 wins, $623,821, Sooner State S. [RG1], Mr. Jet Moore S. [RG2], Eastex S. [G2], Prairie Meadows Champ. Chlg. [G2], Remington Juv. [R], 2nd Texas Classic Fut. [G1], Downs At Albuq. Champ. [G1], Canterbury Champ. Chlg. S. [G3], 3rd AQHA Chlg. Champ. [G1], Mighty Deck Three S. [RG2], Town Policy S., fnl in Refrigerator Champ. [G1], Remington Champ. [G1]. Brother to BET I MAKE U FAMOUS SI 103. His first foals are yearlings of 2024. Son of champion ONE FAMOUS EAGLE SI 101.

1st dam

Dolls In Fire SI 94, by Walk Thru Fire. 4 wins at 3, $34,675. Dam of 6 foals of racing age (two 2-year-olds), 5 to race, 5 winners–

FUN N FIRE SI 104 (g. by PYC Fun N Fancy). 4 wins in 6 starts to 3, 2024, $56,238, || Speedhorse Derby, *finalist* in Oklahoma Futurity **[G2]**.

Fancy Scarface SI 98 (g. by PYC Fun N Fancy). 3 wins to 3, $212,591, 3rd Texas Classic || Futurity **[G1]**, *finalist* in Heritage Place Futurity **[G1]**, Oklahoma Futurity **[G2]**.

JR What You Mean (f. by One Fabulous Eagle). Winner at 2, $30,644, *finalist* in Oklahoma || Futurity **[G2]**, Laico Bird S. [R] **[G3]**.

Corona In Fire SI 96 (g. by KVN Corona). Winner at 2, 2024, $21,085.

RJ What You Say SI 89 (f. by Coronado Cartel). Winner at 2, $8,001. Dam of–

Readi To Say SI 86 (f. by Readi to Be Famous). Winner in 1 start at 2, 2024, $14,105.

2nd dam

Secret Baby Doll SI 85, by Raise A Secret. Placed at 2. Dam of 8 foals to race, 8 winners–

Confidential Dash SI 98 (g. by Tempting Dash). Winner to 5, 2024, $38,890.

Tempting Secret Dash SI 92 (g. by Tempting Dash). 2 wins to 4, $37,710, *finalist* in || Remington Champ. Challenge S. **[G2]**, Mr. Jet Moore S. [R] **[G3]**.

Secret On Fire SI 83 (g. by Walk Thru Fire). 2 wins to 4, $21,297.

Baby Doll Run SI 98 (f. by Walk Thru Fire). 2 wins to 3, $20,724, *finalist* in AQRA-Turf Paradise Futurity **[G3]**.

3rd dam

Miss Royal Baby Doll SI 83, by Royal Quick Dash. Placed at 2. Sister to **SWEET EASY DASH** SI 99. Dam of 17 foals to race, 7 winners, 11 ROM–

CHICKS LIKE US SI 97 (Chicks Beduino). 5 wins to 4, $264,964, PCQHRA Breeder's Futurity **[G1]**, 2nd Jens List Mem. California Breeders S. [R] **[G3]**, *finalist* in Los Alamitos Million Futurity **[G1]**, Golden State Million Futurity **[G1].**

4th dam

Venice SI 98, by Easy Jet. Winner at 2, $5,356. Dam of 12 foals to race, 6 winners, 8 ROM–

FABULOUS FORM SI 101 (Rare Form). ***Champion 3-Year-Old Filly***, 12 wins to 5, || $206,334, Mildred Vessels H. **[G1]**, Canada Champ. Challenge **[G3]**, QHBC Distaff **[G3]**, Z Wayne Griffin S. **[G3]**, Paul Ford H., Canada Derby Challenge, 2nd AQHA Derby Challenge Champ. **[G1]**, Las Damas H. **[G2]**, 3rd Red Earth H. **[G3]**, AQH Foundation S., Bob Moore Mem. H., *finalist* in Champion of Champions **[G1]**, Vessels Maturity **[G1]** twice, Go Man Go H. **[G1]**, Mildred Vessels H. **[G1],** Las Damas H. **[G2]**. Dam of **FRANKIE JAMES** SI 98 ($105,515 [R] **[G3]**), **Fabulous Stylin** SI 92 ($27,867); granddam of **Roll Big River** SI 104 ($119,451 [R] **[G3]**).

SWEET EASY DASH SI 99 (Royal Quick Dash). 6 wins to 3, $53,104, Big Splash S., || *finalist* in Remington Futurity **[G1]**, Black Gold Futurity Champ. [R] **[G3].**

EASY TO VIEW SI 95 (Jet View). 4 wins to 4, $27,065, Big Okie Futurity [R], *finalist* in || Oklahoma Bred Derby [R] **[G3]**.

Venice Song SI 101 (Hempen TB). 4 wins to 3, $16,444, 2nd Oklahoma Bred Derby [R] || **[G3].** Dam of **HEZA HOT HIT** SI 107 ($197,520 **[G3]**), **High Flyin Flash** SI 95.

Im Quick And Easy SI 92 (Royal Quick Dash). 2 wins to 3, $31,904, *finalist* in Kindergarten Futurity **[G2]**.

Hip No. 812 Consigned by Lazy E Ranch LLC, Agent for Bollenbach Farms LP **Hip No. 812**

Favorite Drummer

April 29, 2023 Brown Colt

Favorite Drummer
X0760598

Favorite Trick TB
- Phone Trick
  - Clever Trick
  - Over The Phone
- Evil Elaine
  - Medieval Man
  - Distinctive Elaine

BP First Cartel SI 97 (2008)
- Corona Cartel SI 97
  - Holland Ease SI 109
  - Corona Chick SI 113
- Ladys Is First SI 104
  - First Down Dash SI 105
  - Kitas Rare Jet SI 91

By FAVORITE TRICK TB (1995). Horse of the Year, 12 wins, $1,726,793 [G1]. Sire of 324 winners, 26 stakes winners, $22,223,784, including GOOD REASON SA SI 102 (Champion, $1,446,727 [G1]), PRANKSTER CF SI 109 (Champion, $230,013 [G1]), FAVORITE CARTEL SI 104 ($607,669 [G1]), TRICKY DUST SI 110 ($428,581 [G2]), YUCATAN ($385,641), ZOELING ($371,356), BECKY SHARP ($336,039), CRAFTY TRICKER ($315,818), TRICKY R. ($287,708), DATRICK ($264,569 [G3]), TRICKS PICK ($260,288 [G3]), STARSHIP VALOR.

1st dam

BP First Cartel SI 97, by Corona Cartel. 2 wins at 2, $33,494, 2nd Heritage Place Juvenile Inv. Dam of 6 foals of racing age, 5 to race, 2 winners, 3 ROM–

Wallstreet Lassie SI 97 (f. by Kiss My Hocks). Winner to 3, $17,616.

Jess Charger SI 88 (c. by Mr Jess Perry). Winner to 3, $15,442.

2nd dam

Ladys Is First SI 104, by First Down Dash. 3 wins to 3, $145,404, 2nd Ruidoso Futurity **[G1]**, West Texas Futurity **[G1]**. Dam of 8 foals to race, 5 winners–

BP WAGON TRAIN SI 97 (c. by PYC Paint Your Wagon). 6 wins to 4, $263,988, Retama Park Derby, Mighty Deck Three S. [R], 2nd Southwest Juvenile Champ. **[G1]**, 3rd Sooner State S. [R] **[G1]**, Mr Master Bug H. [R], *finalist* in Heritage Place Futurity **[G1]**, Dash For Cash Derby **[G3]**, Mr. Jet Moore S. [R] **[G3]**. Sire.

BP PAINTED LADY SI 97 (f. by PYC Paint Your Wagon). 4 wins to 3, $78,720, Minnesota Stallion Breeders' Derby, 2nd FL Lady Bug S. [R], 3rd Northlands Futurity, *finalist* in Black Gold Futurity Champ. [R] **[G3]**. Dam of–

Apollitical Valor SI 104. 7 wins to 5, $88,118.

R Favorite Lady SI 81. Unplaced. Dam of–

Cassy Caring SI 91. Winner to 3, $12,370, 2nd Oneida County Futurity.

BP First Cartel SI 97 (f. by Corona Cartel). Stakes placed winner, above.

3rd dam

Kitas Rare Jet SI 91, by Rare Jet. 2 wins at 2, $3,980. Dam of 13 foals to race, 12 winners–

BP MIGHTY RARE SI 99 (Mighty Corona). 4 wins to 7, $52,477, Leader of the Class, 3rd Indiana Grand QHRAI Derby.

OKLA SIX SI 95 (Sixarun). Winner to 5, $27,355, Quicksilver S. [R].

Ladys Is First SI 104 (First Down Dash). Stakes placed winner, above.

Kitas Best Yet SI 110 (Southern Cartel). 9 wins to 10, $101,226, 2nd Golden Driller S., Rocky Heinzig Mem. S., *finalist* in Black Gold Futurity Champ. [R] **[G3]**, Golden Driller S. **[G3]**. Set NTR 300y in 0:15.269.

Kitas Weapon SI 105 (First Weapon). 6 wins to 4, $53,767, 2nd Sunland Express H. **[G3]**, Irvine H., *finalist* in Altoona Derby **[G3]**, Oklahoma Juvenile Challenge **[G3]**, *qualified* to East Juvenile Challenge **[G3]**, Central Derby Challenge **[G3]**.

Rare Jet Extremes SI 102 (Sixarun). 6 wins to 4, $44,731, 2nd TMYS Derby [R], *finalist* in Heritage Place Derby **[G1]**, Eastex H. **[G2]**, La Chiripada S. **[G3]**. Sire.

BP Kitas Cartel SI 105 (Southern Cartel). 2 wins to 3, $38,313.

Koolen Down SI 93 (Sixarun). 2 wins to 4, $30,091, *finalist* in Casino Cash Derby **[G2].**

BP First Down Jet SI 101 (First Down Dash). Winner to 5, $15,961.

Kitas Tolltac SI 92 (Tolltac). 2 wins to 3, $6,135, *finalist* in Texas Derby Challenge **[G3].**

Run Kita Run (Southern Cartel). Unraced. Dam of–

BP RUN CARTEL RUN SI 105. 4 wins to 5, $125,876, Black Gold 350 Futurity [R], *finalist* in Black Gold Futurity Champ. [R] **[G3]**. Sire.

Inevitable Success SI 89. Winner to 5, $29,009, *finalist* in Speedhorse Futurity **[G2]**.

Marys Worry (Dean Miracle). Unraced. Dam of–

Pool Nazi SI 88. 2 wins to 5, $19,921.

Embryo transfer.

Hip No. 813

Consigned by Marty Powers, Agent for Sheri Miller

Nitro Beach

Hip No. 813

February 2, 2023 Brown Gelding

Nitro Beach 6297725	Escondido Beach SI 93	Corona Cartel SI 97	Holland Ease SI 109	
			Corona Chick SI 113	
		Six On The Beach SI 106	Streakin Six SI 104	
			Cash Balance	
	Jess Alive Bully SI 93 (2003)	Feature Mr Jess SI 101	Mr Jess Perry SI 113	
			Brenda Feature SI 94	
		Chem Cherie SI 82	Bully Bullion SI 104	
			Alive At Five SI 94	

By ESCONDIDO BEACH SI 93 (2005). 3 wins, $40,661, 3rd Texas Derby Chlg. [G3]. Half-brother to SIX LITTLE INJUNS SI 102, BABE ON THE BEACH SI 92. Sire of 135 ROM, 18 stakes winners, $7,538,593, including BEACH CARTEL SI 102 ($493,996, Blue River Derby [R]), HH C J SHAKE SI 102 ($441,391, QHRAI SSA Fut), STONE LAKE SI 103 ($425,547, Gordon Mobley Fut. [R]), BEACH BLAST SI 110 ($412,390), RED HEADED BEACH SI 103 ($403,457), BEACH MERCEDES SI 95 ($347,292), BEACH TREAT SI 98 ($295,975), BEACH BUM EDDIE.

1st dam

JESS ALIVE BULLY SI 93, by Feature Mr Jess. Winner at 2, $19,058, Jaguar Rocket S. [R], 3rd Blue River Derby [R]. Dam of 13 foals of racing age, 10 to race, 10 winners–

BEACH BLAST SI 110 (g. by Escondido Beach). 10 wins to 5, $412,390, Miss Roxie Little Futurity [R], Blue River Derby [R], Harley Greene Derby [R], Horseshoe Classic S. [R], Indiana Bred July Overnight [R], 2nd Leader of the Class Sale Futurity, Born Runner Classic S. [R], etc. Set NTR at Horseshoe Indianapolis, 350y in 0:17.270.

BEACH MERCEDES SI 95 (f. by Escondido Beach). 11 wins to 6, $347,292, Harley Green Derby [R], Hoosier Park Classic S. [R], 2nd Indiana Grand Classic S., Sterlie Bertram Mem. S. [R], Bob Woodard Mem. Classic S. [R] twice, Born Runner Classic S. [R] twice, Hoosier Park Classic S. [R], QHRA of Indiana SSA Derby [R].

JESS A FLYIN BEACH SI 107 (g. by Escondido Beach). 5 wins to 5, $158,296, Born Runner Classic S. [R], 2nd Harley Greene Derby [R], 3rd Miss Roxie Little Futurity [R], Born Runner Classic S. [R], Bob Woodard Mem. Classic S. [R], Hoosier Classic [R].

Beach Birde SI 99 (f. by Escondido Beach). 4 wins to 5, $83,652, 2nd Hoosier Park Classic S. [R]. Dam of–

Dupont Beach SI 96 (g. by Duponte). 3 wins to 3, 2024, $90,100, 2nd QHRAI SSA Futurity [R].

Key Stone SI 88 (g. by Brimmstone). 2 wins to 4, $37,925, 2nd Miss Roxie Little Consolation S. [R].

Ravin Stone SI 87 (f. by Brimmstone). 2 wins to 3, $31,719.

Jesses Beach SI 85 (f. by Escondido Beach). Winner to 3, $43,094, 3rd Miss Roxie Little Consolation S. [R].

Lexus Beach SI 92 (f. by Escondido Beach). 2 wins, $41,366, 3rd Harley Greene Dby [R].

Beach Denali SI 90 (Escondido Beach). Winner to 3, $39,343, 3rd Gordon Mobley Fut. [R].

2nd dam

Chem Cherie SI 82, by Bully Bullion. Unplaced. Dam of 10 foals to race, 4 winners, 7 ROM–

JESS ALIVE BULLY SI 93 (f. by Feature Mr Jess). Stakes winner, above.

Confident Of Victory SI 90 (f. by This Snow Is Royal). 2 wins to 3, $10,842. Dam of–

Victorious Shake Em SI 105. 6 wins to 7, $63,894, 3rd Lucky Loser S.

3rd dam

Alive At Five SI 94, by Bugs Alive in 75. 2 wins to 3, $52,258. Sister to **Go For Bugs** SI 101. Dam of 5 foals to race, 3 ROM–

DH Lady Lily SI 93 (Easily Smashed). 2 wins to 4, $9,737. Dam of–

OPALS WRANGLER SI 98. 3 wins to 3, $55,606, OkHA Derby [R] **[G3]**, 2nd Speedhorse Derby [R] **[G3]**, 3rd Oklahoma Bred Futurity [R].

Shes Alive and Easy (Easy Jet). Unplaced in 1 start. Dam of–

SHEET BURNS SI 105. 20 wins to 9, $337,536, Herman Jefferson S. **[G3]**, Fine Loom H., Lone Star Distance Challenge, Special Hank H., 2nd Herman Jefferson S. **[G3]**, Sunland Distance Challenge **[G3]**, King Rick Rack S., etc.; *finalist* **[G1].**

Alive And Easy (Easy Jet). Unraced. Dam of–

Princess Legs SI 106. 5 wins to 3, $67,608, *finalist* in Texas Classic Futurity **[G1].**

ENGAGEMENTS: AQHA Challenge, All American, Rainbow, & Ruidoso Fut., QHRA of Indiana SSA Fut.

Accredited Indiana Bred; embryo transfer.

Hip No. 814 | Consigned by Lazy E Ranch LLC, Agent for Doug Ruby | **Hip No. 814**

Bicycle Johnny

January 24, 2023 Sorrel Colt

Bicycle Johnny
6296619

The Marfa Lights SI 92
- One Famous Eagle SI 101
  - Mr Jess Perry SI 113
  - One Famous Lady SI 104
- Your First Moon SI 96
  - First Down Dash SI 105
  - Moon Arisen SI 91

Country Club Chick SI 90 (2013)
- Country Chicks Man SI 110
  - Chicks Beduino SI 104
  - Country Zevi SI 93
- Its High SI 93
  - Is It True TB
  - Kiss Me High SI 95

By THE MARFA LIGHTS SI 92 (2014). 2 wins, $566,493, 2nd All American Fut. [G1], fnl in All American Derby [G1]. Brother to MOONIN THE EAGLE SI 111 (Champion). Half-brother to MOONIST SI 101 (Champion), JESS MY MOON SI 99, STRAY CAT SI 93. Sire of 74 ROM, $1,567,181, including KARMALITES SI 101 (3 wins, $112,722, Four Corners Fut), DIAMOND LIGHTZ SI 89 (Clasico the Prize), Wasting Light SI 101 (3 wins, $102,452, 3rd A Ransom H), Marfalous SI 93 (2 wins, $71,027, fnl [RG1], Marfason SI 101 ($39,705).

1st dam

Country Club Chick SI 90, by Country Chicks Man. 3 wins at 2, $17,672, *finalist* in Black Gold 440 Champ. Futurity [R] **[G3]**, Remington Distaff Challenge **[G3]**. Dam of 3 foals of racing age (one 2-year-old), 2 to race, both winners–

Gael Force SI 96 (c. by Im A Fancy PYC). Winner to 4, $119,890, 2nd FL Lady Bug S. [R] **[G3]**, 3rd Retama Champ. Challenge, *finalist* in Oklahoma Bred Futurity [R] **[G1].**

2nd dam

ITS HIGH SI 93, by Is It True TB. 3 wins at 3, $79,757, Gold Rush 870 Derby **[G3]**, 2nd Marathon H. **[G1]**, Bull Rastus H. **[G3]**, 3rd California Distance Challenge, *finalist* in Marathon H. **[G1]**. Dam of 6 foals to race, 6 winners, 5 ROM–

BROOKHISER SI 103 (f. by Brimmerton). 4 wins to 6, $69,745. Central Distaff Challenge, || 2nd Altoona Derby **[G3]**, All American Congress Futurity **[G3]**.

Alteza SI 98 (f. by Ocean Runaway). 3 wins to 4, $29,203.

Royal Heights SI 91 (f. by Royal Quick Dash). 4 wins to 4, $26,963, *finalist* in California Juvenile Challenge **[G3]**, California Distaff Challenge **[G3]**. Dam of–

Stel Heights SI 98. 9 wins to 8, $80,728, *finalist* in Go Man Go H. **[G1]**.

3rd dam

Kiss Me High SI 95, by On A High. Winner at 2, $68,829, 2nd Denim N Diamonds Futurity **[G1]**. Dam of 15 foals to race, 5 winners–

ITS HIGH SI 93 (Is It True TB). Stakes winner, above.

Lord Chancellor SI 96 (Lord Carson TB). 3 wins to 4. $42,886, 3rd Rainbow Juv. [R] **[G3].**

Creole Kiss (Creole Dancer TB). Unplaced. Dam of–

EASY SAILIN KISS SI 94. 2 wins to 5, $79,999, Iowa Double Gold Derby [R] **[G3]**, 2nd Future of Iowa S. [R] **[G3]**, *finalist* in Polk County Derby [R] **[G3].** Dam of–

DASHIN DAVEY CROCKET SI 99. 3 wins to 4, 2024, $94,206, Hawkeye Futurity [R], | 2nd Polk County Derby [R], 3rd Jim Bader Futurity [R].

BIG BOYS JOY SI 91. 2 wins to 3, $75,213, Jim Bader Futurity [R].

Ivory Smoke SI 89. 3 wins to 3, $46,382, 3rd Terrace Hill S. [R].

4th dam

Easy Kiss SI 97, by Easy Jet. 6 wins to 3, $101,022. Dam of 9 foals to race, 7 ROM–

SUCH AN EASY EFFORT SI 111 (Special Effort). 14 wins to 5. $496,127. Denim N || Diamonds Futurity **[G1]**-NTR, La Primera Del Ano Derby **[G1]**, QHBC Distaff **[G1]**, etc. Dam of **DEELISH** SI 102 (***Champion***, $603,673 **[G1]**), **FEARLESS FREDA** SI 113 ($262,121 **[G1]**), **Such Easy Cash** SI 105 ($57,435 **[G1]**), **Westin** SI 96 ($36,252), **Rios** SI 108; granddam of **FREDRICKSBURG** SI 109 ($369,304 **[G1]**), **FREDAVILLE** SI 112 ($324,696 **[G1]**), **CARELESS LIGHTNING** SI 103 ($169,340 **[G2]**), **DEEHEIRESS** SI 97 ($127,058 **[G3]**), **CAPTAIN FORCE** SI 94 ($126,728 [R] **[G3]**), **DA EDGE** SI 102 ($117,076 **[G2]**), **DASHA FREDA** SI 99 ($111,741 **[G3]**), **ENTREPENEWER** SI 105 ($83,217), **RG GOLDEN KING** SI 107 ($63,019), **Dasha Blue** SI 99 ($243,800 [R] **[G1]**), **My Favorite Blue** SI 98 ($120,188).

Kiss Me High SI 95 (On A High). Stakes placed winner, above.

Fishin Kisses SI 102 (Fishers Dash). 5 wins to 5, $46,015, 2nd Hipodromo de Las Americas S., 3rd Manor Derby **[G2]**, *finalist* in Manor Futurity [R] **[G2].** Sire.

ENGAGEMENTS: AQHA Challenge.

Accredited Oklahoma Bred.

Hip No. 815 | Consigned by Roger Daly, Agent for Gary Davis | **Hip No. 815**

Cereza Lago

January 13, 2023 Sorrel Filly

Cereza Lago
6247735

Dulce Sin Tacha SI 101
- Jess Good Candy SI 96
  - Good Reason Sa SI 102
  - Jess Send Candy SI 95
- Prissy Sin Tacha SI 98
  - Tempting Dash SI 112
  - Miss Sin Tacha SI 103

Legyslator SI 83 (2017)
- Apollitical Jess SI 107
  - Mr Jess Perry SI 113
  - Apollitical Time SI 104
- Kpax SI 87
  - First Down Dash SI 105
  - Runaway Dee Dee SI 105

By DULCE SIN TACHA SI 101 (2018). Champion 2-Year-Old Colt, 8 wins, $693,689, Texas Classic Fut. [G1], All American Inv, 2nd Rainbow Derby [G1], All American Juv. His first foals are yearlings of 2024. Son of champion JESS GOOD CANDY SI 96; sire of 15 stakes winners, including JESS SAVIN CANDY SI 101 (Champion, $1,061,560, Ruidoso Fut. [G1]), PAINT YOUR LIPS P SI 104 ($196,344), GYM N JAM SI 105 ($130,058, Rainbow Inv), HERE COMES CANDY SI 101 ($123,610, Ruidoso Juv. Chlg. [G3]), NASH RIDGE SI 91 ($115,446).

1st dam

Legyslator SI 83, by Apollitical Jess. Placed at 2, $4,190. Dam of 3 foals of racing age (one 2-year-old), 3 to race–

Pearl Hart SI 91 (f. by Freighttrain B). 2 wins in 3 starts at 2, $73,228, 3rd Oklahoma Fut. **[G2]**.

2nd dam

Kpax SI 87, by First Down Dash. 3 wins to 3, $14,004, *finalist* in Congress Derby **[G3]**. Sister to **A DOWN RIGHT RUNAWAY** SI 108 ($109,053), **RIDDICK** SI 100 ($67,598), **Dominyun** SI 104 ($336,181 **[G1]**), Runaway Brooke SI 89 (dam of **APOLLITICAL BROOKE** SI 98, $169,590 **[G1]**; granddam of **BROOKES LEGACY** SI 105, $252,268 [R] **[G2]**), Flashin Dee Dee SI 88 (dam of **BEACH CARTEL** SI 102, $493,996). Dam of 33 foals to race, 27 ROM–

JESSTIFIABLE SI 114 (g. by Mr Jess Perry). 5 wins to 7, $73,635, Hasta La Vista S.-NTR, El Moro de Cumpas S.-NTR, 3rd Hasta La Vista S., *finalist* in Ruidoso Fut. **[G1].**

Dedikated SI 97 (f. by Duponte). 4 wins to 4, $56,262, 2nd Ruidoso Downs Distaff Challenge S., *finalist* in AQHA Distaff Challenge Champ. **[G1].**

Yurman SI 97 (g. by Bigtime Favorite). 3 wins to 6, $53,640, 2nd Lucky Loser S., 3rd Ruidoso Juvenile Challenge **[G3]**.

Perryphery SI 94 (f. by Mr Jess Perry). Winner at 2, $48,114, 2nd TQHA Sires' Cup Futurity [R] **[G2]**, 3rd Retama Park Futurity **[G1]**. Dam of–

Jess Adamant SI 95. 2 wins to 3, $53,219, 3rd Texas Classic Juvenile S., *finalist* in Texas Classic Derby **[G1]**, Ruidoso Downs Champ. Challenge S. **[G3]**.

Sarah Sota SI 117 (f. by Ivory James). 4 wins, $24,375, 2nd William "Doc" Sanders S.

Xquizit SI 92 (f. by Ivory James). 2 wins to 3, $26,841, *finalist* West Texas Fut. **[G1]**. Dam of–

KJ FRANKIE B SI 107. 5 wins to 5, $242,685, Lovington S. **[G2]**, 2nd West Texas Derby **[G3]**, Labor Day Weekend 350 S., Downs At Albuquerque Challenge Champ., 3rd Zia Champ. S. **[G1]**, La Plata S., Downs At Albuquerque Champ. Challenge, *finalist* in Texas Classic Futurity **[G1]**, Texas Classic Derby **[G1].**

KJ LITTLE DUCE COUP SI 104. 4 wins to 3, 2024, $188,444, West Texas Futurity **[G2]**, *finalist* in Ruidoso Futurity **[G1]**.

KJ Bootscootin Jess SI 108. 4 wins to 4, 2024, $177,111, 3rd West Texas Futurity **[G2]**, West Texas Maturity **[G3]**, *finalist* in Rainbow Derby **[G1]**.

Apolitical Pac SI 96 (f. by Apollitical Jess). 4 wins to 4, $76,502, *finalist* in Heritage Place Futurity **[G1]**, Oklahoma Futurity **[G2]**, Junos Request S. **[G2].** Dam of–

POLITIKO SI 105. 5 wins to 3, 2024, $146,696, Los Alamitos Two Million Juvenile S., Ah Sigh H., 3rd Bob Moore Mem. S. **[G2]**, *finalist* in Rainbow Derby **[G1]**.

PAPPACITO SI 96. 5 wins to 3, $117,327, Old South Derby, 3rd Firecracker Futurity **[G2]**, Firecracker Derby **[G3]**.

Quorumm SI 99. 4 wins to 5, $48,925, 2nd Prairie Meadows Juvenile Challenge S., 3rd Will Rogers Downs Derby Challenge S., *finalist* in Miss Polly Classic S. **[G2].**

Apolitical Xpression SI 93. 2 wins at 2, $32,857, 3rd Old South Futurity, *finalist* in Firecracker Futurity **[G2]**, Harrah's Futurity **[G3]**.

Streaking Mr Jess SI 93 (g. by Mr Jess Perry). 6 wins to 5, $78,739, *finalist* in Hobbs America Futurity **[G2]**.

Tres Evidence SI 96 (g. by Tres Seis). 2 wins to 3, $47,974.

ENGAGEMENTS: AQHA Challenge, All American, Rainbow, & Ruidoso Fut.

Accredited Oklahoma Bred.

Hip No. 816

Consigned by Marty Powers, Agent

One Famous Sin

March 16, 2023 Sorrel Colt

Hip No. 816

One Famous Sin
6306664

Dulce Sin Tacha SI 101
- Jess Good Candy SI 96
  - Good Reason Sa SI 102
  - Jess Send Candy SI 95
- Prissy Sin Tacha SI 98
  - Tempting Dash SI 112
  - Miss Sin Tacha SI 103

One Famous Ribbon SI 99 (2014)
- One Famous Eagle SI 101
  - Mr Jess Perry SI 113
  - One Famous Lady SI 104
- Fast Prize Ribbon SI 92
  - Corona Cartel SI 97
  - Fast First Prize SI 102

By DULCE SIN TACHA SI 101 (2018). Champion 2-Year-Old Colt, 8 wins, $693,689, Texas Classic Fut. [G1], All American Inv, 2nd Rainbow Derby [G1], All American Juv. His first foals are yearlings of 2024. Son of champion JESS GOOD CANDY SI 96; sire of 15 stakes winners, including JESS SAVIN CANDY SI 101 (Champion, $1,061,560, Ruidoso Fut. [G1]), PAINT YOUR LIPS P SI 104 ($196,344), GYM N JAM SI 105 ($130,058, Rainbow Inv), HERE COMES CANDY SI 101 ($123,610, Ruidoso Juv. Chlg. [G3]), NASH RIDGE SI 91 ($115,446).

1st dam

One Famous Ribbon SI 99, by One Famous Eagle. 4 wins at 3 and 4, $68,416, 3rd Balloon City S. [R]. Sister to **A FAMOUS RIBBON** SI 120. Her first foals arrived in 2023.

2nd dam

Fast Prize Ribbon SI 92, by Corona Cartel. Winner at 2, $17,991, *finalist* in Remington Futurity **[G1]**. Dam of 18 foals to race, 13 winners, 14 ROM–

A FAMOUS RIBBON SI 120 (g. by One Famous Eagle). 7 wins to 5, 2024, $176,427, Sam Houston Classic S. **[G2]**, Grants Pass Champ. Challenge S.-NTR, 440y in 0:21.099, James S Smith Mem. H., S., 2nd Remington Champ. Challenge S. **[G2]**, *finalist* in AQHA Challenge Champ. S. **[G1]**, Los Alamitos Winter Derby **[G1].**

One Famous Ribbon SI 99 (f. by One Famous Eagle). 4 wins to 4, $68,416, 3rd Balloon City S. [R].

Fast Prize Robbie SI 81 (f. by Spit Curl Jess). Winner at 2, $5,760. Dam of–

Robbiesdashingleagle SI 94. 3 wins to 3, 2024, $56,460, 3rd Louisiana Million Inv. [R].

Fast Black Hunter SI 96. 2 wins to 3, $41,063.

3rd dam

FAST FIRST PRIZE SI 102, by Heza Fast Man. 3 wins at 2, $244,929, Heritage Place Futurity **[G1]**. Sister to **HEZA FAST DASH** SI 103. Dam of 24 foals to race, 24 ROM–

FAST PRIZE ZOOM SI 112 (Shazoom). 3 wins to 3, $192,875, West Texas Futurity **[G1]**-NWR. Dam of **JESS PRIZE ME** SI 87 ($132,653 **[G2]**), **TARISH** SI 101 ($120,774), **NUNOTHAT** SI 93 ($67,272); granddam of **Kiss Fast Zoom** SI 95 ($30,806).

Fast Prize Doll SI 102 (Mr Jess Perry). 3 wins to 3, $85,762, 3rd Harrah's Ent. Futurity **[G2]**, *finalist* **[G1]**. Dam of **FAST PRIZE JORDAN** SI 109 ($203,724), **DOUBLE DOWN** SI 95 ($73,738), **FAST PRIZE ROBYN** SI 94, **Fast Prize Doll Too** SI 98, **Ms Corona Doll** SI 96; granddam of **TAKE A SWIG OF THIS** SI 103 ($439,456 **[G1]**), **JORDAN EAGLE** SI 107 ($260,858 [R] **[G2]**), **PRIZE KISS** SI 96 ($176,060).

Ms Fast First Prize SI 93 (DMNV Mountable). 2 wins to 4, $77,738, 2nd West Texas Derby **[G3]**, *finalist* in Texas Classic Derby **[G1]**. Dam of **COWBOYHATBYGUCCI** SI 112 ($88,488), **Apolliticalfastprize** SI 112 ($187,233 **[G1]**).

Fast Prize Country SI 101. 4 wins to 5, $50,414, 2nd Dastardly Desert Dash S.

Fast Prize Tracy SI 101 (Shazoom). 2 wins to 3, $40,960, 3rd Joe Turner S. Dam of **APOLLTICAL CHAD** SI 97 ($930,730 **[G1]**), **SHE EAT FIRE** SI 93 ($156,597), **SPIT CURL TREY** SI 101 ($63,366), **Ms Fast Prize Tracy** SI 99 ($75,355), **EC Abella** SI 112 ($57,988); granddam of **APOLLITICAL CHAIS** SI 101 ($46,610), **Mamaigotthis** SI 92 ($62,229 [R] **[G2]**), **Fire Eat N Cowboy** SI 91 ($37,819 **[G3]**).

Fast Prize Corona SI 101 (Corona Cartel). Winner to 3, $13,438. Dam of **CR TUCKERNUCK** SI 98 ($215,649 **[G1]**), **AJ FAST CORONA** SI 101 ($119,016 **[G3]**), **SPIT LIKE JAGGER** SI 96 ($105,045 **[G2]**), **FAST PRIZE TACITA** SI 89 ($65,916), **Spit Prize Corona** SI 101 ($103,059), **Fast Gold Prize** SI 104 ($54,424); granddam of **DARK NME** SI 110 (***Champion***, $1,644,813 **[G1]**), **MR DILLARD** SI 110 ($185,335).

Ferarri Fast Prize SI 92 (f. by Mr Jess Perry). Placed at 3. Dam of **FERRARI JAMES** SI 107 ($350,679 **[G3]), THE PRIZE FERARRI** SI 111 ($164,933), **FERARRI B** SI 92 ($62,532 [R] **[G3]), V Power** SI 91 ($279,419 [R] **[G2]**).

ENGAGEMENTS: All American, Rainbow, & Ruidoso Fut.

Embryo transfer.

Hip No. 817 Consigned by Vista Equine Colorado LLC, Agent for George Seward **Hip No. 817**

Checkout Capt Marvel

March 18, 2023 Sorrel Filly

	One Valiant Hero SI 101	Valiant Hero SI 105	First Down Dash SI 105
			Corona Chick SI 113
		Smiles All Around SI 94	Feature Mr Jess SI 101
			Shades Of Perfection SI 91
Checkout Capt Marvel			
6298490			
	Flare Checking SI 95 (2008)	Check Him Out SI 98	Hennessy TB
			Check Her Twice SI 105
		Flare For Toby SI 117	Frisco Flare SI 97
			Fols Miss Rocky SI 90

By ONE VALIANT HERO SI 101 (2011). 6 wins, $389,799, Oklahoma Derby, 2nd Ruidoso Derby [G1], Bob Moore Mem. S. [G2], Black Gold 350 Fut. [R], fnl in Los Alamitos Champ. [G1], Leo S. [G1]. Sire of 89 starters, 55 ROM, 7 stakes winners, $2,010,494, including LOVE IS EVERYTHING V SI 103 (8 wins, $329,676, Oklahoma Derby [G3]), ONE VALIANT LOVE SI 99 ($190,364, Heritage Place Juv), ONE LITTLE LIAR SI 106 ($179,542, West Texas Derby [G3]), YOU BUY I FLY V SI 105 ($137,959), ONE SLICK V SI 101 ($102,215, Rainbow Inv).

1st dam

Flare Checking SI 95, by Check Him Out. 4 wins to 3, $36,665, 2nd John Deere S., 3rd Chickasis Overnight H. Dam of 7 foals of racing age (one 2-year-old), 6 to race, 4 winners–

Rosh Bgosh SI 88 (f. by Foose). 4 wins to 5, $39,262.

Firebrand SI 88 (f. by Walk Thru Fire). 3 wins to 6, $36,796, *finalist* Independence Day H. **[G3]**.

Frenemy SI 92 (g. by Kiddy Up). 4 wins to 4, $32,160, *finalist* in Hobbs America Derby **[G3]**.

2nd dam

FLARE FOR TOBY SI 117, by Frisco Flare. AQHA Supreme Race Horse, 12 wins to 8, $523,204, Charger Bar H. **[G1]**, Mildred Vessels H. **[G1]** twice, Las Damas H. **[G2]**, Miss Princess H. **[G3]**, Duplicate Copy H., 2nd Texas Classic Derby **[G1]**, Mildred Vessels H. **[G1]**, Red Earth H. **[G3]**, Z Wayne Griffin S. **[G3]**, Florentine S., Huntington Beach H., Dash For Speed H., 3rd Charger Bar H. **[G1]**, Las Damas H. **[G2]** twice, Z Wayne Griffin S. **[G3]**, *finalist* in Texas Classic Futurity **[G1]**, Champion of Champions **[G1].** Dam of 14 foals to race, 12 ROM–

MAN FROM NOCONA SI 98 (g. by Hawkinson). 2 wins to 4, $30,273, Paul B Ford Mem. H., *finalist* in El Primero Del Ano Derby **[G1]**.

Flare Checking SI 95 (f. by Check Him Out). Stakes placed winner, above.

Toby Dasher SI 101 (g. by Fishers Dash). 6 wins to 4, $49,900.

Fire For Toby (f. by Walk Thru Fire). Unraced. Dam of–

UP FOR IT SI 92. 3 wins in 6 starts to 3, $164,280, Governor's Cup Fut. [R] **[G2]**. Dam of–

SHE GOES UP SI 95. 5 wins to 5, $219,647, Governor's Cup Futurity [R] **[G1]**, La Pacifica H., S., 2nd California Breeders Matron S. [R] **[G3]**, 3rd Abigail Kawananakoa S., Fred Scane Mem. H., S., *finalist* in Mildred Vessels H. **[G1].**

UP AND ATEM SI 97. 4 wins to 6, $218,951, California Breeders Champ. H. [R] **[G1]**, 2nd Kaweah Bar H. **[G3]**, 3rd Vessels Maturity **[G1]**, *finalist* in Los Alamitos Two Million Futurity **[G1]**, Golden State Million Futurity **[G1]**, Vessels Maturity S. **[G1].**

SET FOR IT SI 87. 5 wins in 10 starts to 3, $77,505, Tolltac H., 2nd Golden State Derby **[G2]**, *finalist* in Governor's Cup Futurity [R] **[G1]**.

READY FOR IT SI 94. 4 wins in 8 starts to 3, 2024, $71,524, James S Smith Mem. H., California Breeders Freshman S. [R], 2nd Los Alamitos Winter Derby **[G1]**.

Up For Speed SI 95. 5 wins to 4, $120,315, 2nd Governor's Cup Derby [R] **[G2]**, PCQHRA Breeders Derby **[G2]**, *finalist* in Brad McKinzie Winter Champ. S. **[G1].**

Up For Everything SI 98. 3 wins to 4, 2024, $55,615, 2nd Independence Day H., *finalist* in Governor's Cup Futurity [R] **[G1]**, Governor's Cup Derby [R] **[G2]**.

Up For You SI 95. 3 wins to 4, $63,563, *finalist* in Los Alamitos Oaks **[G3].**

3rd dam

FOLS MISS ROCKY SI 90, by Fol's Native TB. 2 wins in 3 starts at 2, $23,321, Black Gold 350 Futurity [R]. Sister to **Snazzy Native** SI 114. Dam of 12 foals to race, 10 winners–

FLARE FOR TOBY SI 117 (Frisco Flare). Stakes winner, above.

ZEE ANN SI 103 (Zevi TB). 8 wins to 5, $54,661, Mockingbird H., Colors of the Wind S. [R], 2nd Winnermaker Breeders' Derby [R], etc. Dam of **JACK ZEE QUICK** SI 105 ($270,677 **[G1]**), **GOLLY ZEE** SI 101 ($38,140); granddam of **STREAKIN JESSZEE** SI 101 ($132,499), **JA JESS ELEGANCE** SI 103 ($41,022), **LA PRINCESS PEACH** SI 99 ($25,680), **JA Am I Blue** SI 101 ($92,667 **[G2]**), **JA Midnight Express** SI 104 ($41,638).

ENGAGEMENTS: AQHA Challenge.

Accredited Colorado Bred.

Hip No. 818

Consigned by Robicheaux Ranch Inc., Agent for Ronald Magnon

Blue Is The Candy

Hip No. 818

January 18, 2023 Bay Filly

Blue Is The Candy
6304669

Jess Good Candy SI 96
- Good Reason Sa SI 102
  - Favorite Trick
  - Queen Of Appeals SI 99
- Jess Send Candy SI 95
  - Mr Jess Perry SI 113
  - Send Me The Candy SI 97

Blueaintyourcolour SI 87 (2017)
- Jet Black Patriot SI 110
  - Game Patriot SI 109
  - First Down Hemp SI 89
- Blues Cartel SI 93
  - Jess Louisiana Blue SI 109
  - Strawberry Cartel SI 91

By JESS GOOD CANDY SI 96 (2013). Champion 2-Year-Old, 8 wins, $2,014,703, All American Fut. [G1]. Sire of 218 ROM, 15 stakes winners, $9,094,140, including JESS SAVIN CANDY SI 101 (Champion 2-Year-Old, $1,061,560, Ruidoso Fut. [G1]), DULCE SIN TACHA SI 101 (Champion, $693,689, Texas Classic Fut. [G1]), PAINT YOUR LIPS P SI 104 ($196,344), GYM N JAM SI 105 (4 wins, $130,058, Rainbow Inv), Especially Goodcandy SI 96 ($414,395, 2nd Texas Classic Fut. [G1]), Misscandymountain SI 91 ($197,049, 2nd Ruidoso Fut. [G1]).

1st dam

Blueaintyourcolour SI 87, by Jet Black Patriot. 2 wins to 3, $24,240. Dam of 1 foal of racing age–

Metole Pick Pocket SI 80 (f. by Mitole TB). Placed at 2, 2024, $3,310.

2nd dam

Blues Cartel SI 93, by Jess Louisiana Blue. 2 wins to 3, $24,112. Dam of 5 foals to race, 4 winners, 5 ROM–

Jess Being Rhay Rhay SI 93 (f. by Five Bar Cartel). Winner to 4, $24,280.

Iveseenwhatyoucando SI 84 (f. by Open Me A Corona). Winner to 3, 2024, $22,885.

3rd dam

Strawberry Cartel SI 91, by Corona Cartel. Winner at 2, $8,625. Sister to **PAPPASITO** SI 96. Dam of 13 foals to race, 8 winners, 10 ROM–

YASHIRA VISTA SI 101 (One Famous Eagle). 3 wins to 5, $54,139, Ruidoso Downs || Distaff Challenge, 3rd Dash For Speed S., *finalist* in AQHA Distaff Challenge Champ. S. **[G1]**, Golden State Derby **[G2]**, Decketta S. **[G2]**.

Hez Our Boy SI 92 (Hez Our Secret). 2 wins in 3 starts at 2, $57,321, 3rd Harrah's Ent. || Futurity **[G3]**, *qualified* to Heritage Place Futurity **[G1]**.

Snowbound Cowboy SI 89 (Snowbound TB). 8 wins to 8, $45,964, 2nd Marathon S., 3rd || San Marcos H., Governors' Cup Marathon S.

Famous Strawberry SI 99 (One Famous Eagle). 2 wins to 6, $24,443. Dam of–

JM Famousberry SI 105. Winner to 3, 2024, $52,675.

4th dam

STRAWBERRY SILK SI 105, by Beduino TB. ***Champion 2-Year-Old***, ***Champion 2-Year-Old Filly***, AQHA Supreme Race Horse, 11 wins in 17 starts to 3, $1,266,263, All American Futurity **[G1]**, Sun Country Futurity **[G1]**, 2nd Rainbow Futurity **[G1]**, Kansas Futurity **[G1]**. Out of **PAINTED BUG** SI 113 ($274,569). Dam of 24 foals to race, 14 winners, 20 ROM–

STOLI SI 99 (First Down Dash), ***Champion 3-Year-Old***, ***Champion 3-Year-Old Colt***, 10 || wins in 19 starts to 3, $332,237, All American Derby **[G1]**, West Texas Futurity **[G1]**, Z Wayne Griffin Directors S. **[G3]**, PCQHRA S., 3rd Los Alamitos Inv. Champ. **[G1]**, *finalist* in Champion of Champions **[G1]**, The Champ. At Sunland Park S. **[G1]**. Sire.

WHATHAVEIGOTTADO SI 108 (Shazoom). 6 wins to 5, $157,747, Sunland Park Winter || Derby **[G3]**, 2nd Hialeah Laddie Futurity, 3rd West Texas Maturity **[G2]**, *finalist* in Texas || Classic Derby **[G1]**, Sooner State S. [R] **[G1]**. Sire.

ROUSING ENCORE SI 93 (First Down Dash). 3 wins to 4, $94,233, All American Juvenile || Inv. [R] **[G3]**, 2nd Ruidoso Derby **[G1]**, AQHA Members Plus S., *finalist* in Rainbow || Derby **[G1]**.

CASHINGTON SI 101 (Takin On The Cash). 6 wins to 6, $78,489, O B Cockerell H., || *finalist* in Rainbow Futurity **[G1]**, West Texas Derby **[G3].**

PAPPASITO SI 96 (Corona Cartel). 3 wins in 5 starts at 2, $39,740, New Mexico Juvenile || Challenge **[G3]**, *qualified* to AQHA Juvenile Challenge Champ. **[G2]**. Sire.

Strawberry Dash SI 95 (First Down Dash). 4 wins to 5, $68,850, *finalist* in Los Alamitos || Derby **[G1]**. Granddam of **ONE FINE V** SI 101 ($316,409 **[G2]**), **Firey Eagle** SI 92 || ($204,102 **[G1]**), **Sera Jess Fine V** SI 97 ($33,200).

High Silk SI 90 (On A High). Placed. Dam of **THEWAYITALLWENTDOWN** SI 105 ($62,269 [R] **[G3]**), **Crimson Silk** SI 93; granddam of **Featured High** SI 96 ($33,564).

Embryo transfer.

Hip No. 819 | Consigned by Marty Powers, Agent for William E. Smith | **Hip No. 819**

EC Stryker

February 7, 2023 Sorrel Colt

EC Stryker
6272818

Flying Cowboy 123 SI 101
- Apollitical Jess SI 107
  - Mr Jess Perry SI 113
  - Apollitical Time SI 104
- Hot Cash 123 SI 87
  - Takin On The Cash SI 109
  - To Hot To Hug SI 90

First Caroline Rose SI 98 (2009)
- Corona Cartel SI 97
  - Holland Ease SI 109
  - Corona Chick SI 113
- First Carolina SI 106
  - Mr Jess Perry SI 113
  - First Prize Dash SI 101

By FLYING COWBOY 123 SI 101 (2016). Champion, 8 wins, $965,811, Texas Classic Fut. [G1] Half-brother to COLD CASH 123 SI 106 (Champion). His first foals are 3-year-olds. Sire of 138 ROM, 16 stakes winners, $6,550,176, including COWBOYS GUN Z SI 95 (Champion 2-Year-Old, $1,550,344, All American Fut. [G1]), FIRE COWBOY SI 106 ($373,477, Evangeline Fut. [G2]), FLYIN RABBIT 123 SI 104 ($352,405, Southwest Juv. Inv. [G2]), FLYING SOPHIA SI 105 ($247,270 [G1]), CARDIAC COWBOY SI 98 ($246,263 [G3]).

1st dam

First Caroline Rose SI 98, by Corona Cartel. 3 wins at 3, $26,339. Sister to **MS FIRST PRIZE ROSE** SI 100, **CORONADO CARTEL** SI 98, **DENVER PASS** SI 96, **Itea** SI 101. Dam of 20 foals of racing age (one 2-year-old), 13 to race, 8 winners, 11 ROM–

Relentless Rose SI 90 (f. by Hes Relentless). 2 wins at 2, $31,300, 3rd All American || Juvenile S.

Clareet SI 91 (f. by One Dashing Eagle). Winner to 3, $15,371. Dam of–

|| **Eleet Fleet** SI 88. 2 wins to 3, ($9,612 USA), in Mexico, 2nd Clasico The Prize.

Burnstrom SI 101 (g. by One Dashing Eagle). 2 wins to 3, $30,513.

Receptor SI 92 (g. by Mighty B Valiant). Winner to 3, $22,807.

Curvee SI 94 (f. by Jess Good Candy). Winner to 3, $20,090.

Red Stem SI 89 (f. by One Dashing Eagle). 2 wins to 3, $15,920.

2nd dam

FIRST CAROLINA SI 106, by Mr Jess Perry. 5 wins in 8 starts to 3, $415,047, Heritage Place Futurity **[G1]**, Remington Derby **[G2]**, *qualified* to Texas Classic Derby **[G1]**, Heritage Place Derby **[G2]**. Sister to **FIRST PRIZE LEESA** SI 106, **FIRST PRIZE ROBIN** SI 103, **First Prize Perry** SI 102, **First Prize Paris** SI 108, **First Prize Stone** SI 98. Out of First Prize Dash SI 101 (***AQHA Dam of Distinction***, ***Broodmare of the Year***). Dam of 13 foals to race, 12 ROM–

MS FIRST PRIZE ROSE SI 100 (f. by Corona Cartel). 5 wins in 9 starts to 3, $550,105, || Rainbow Futurity **[G1]**, *finalist* Los Al 2 Million Fut. **[G1]**. Dam of **First Prize Friend** SI 96.

CORONADO CARTEL SI 98 (c. by Corona Cartel). 6 wins in 12 starts to 3, $416,178, Mr || Jess Perry S., Oklahoma Bred Futurity [R], 2nd Mr Master Bug H. [R], *finalist* **[G1]**. Sire.

DENVER PASS SI 96 (c. by Corona Cartel). 3 wins to 3, $120,994, Rainbow Juvenile Inv. || S., *finalist* in All American Futurity **[G1]**, Southwest Juvenile Champ. **[G1]**.

Itea SI 101 (f. by Corona Cartel). 3 wins to 3, $64,711, 2nd Firecracker Futurity **[G2]**. Dam of–

|| **Hamlyn** SI 94. Winner to 3, 2024, $125,148, 3rd Oklahoma Bred Futurity [R] **[G1].**

|| **Pepper Ryan** SI 88. 2 wins at 2, $114,861, 2nd Oklahoma Futurity **[G2]**, Laico Bird S. | [R], *finalist* in Heritage Place Futurity **[G1]**.

|| **Brink Man V** SI 88. Winner in 2 starts at 2, 2024, $106,000, 3rd Ruidoso Futurity **[G1]**.

|| **Tempting Barbie** SI 105. 4 wins to 3, 2024, $92,028, 2nd West Texas Derby **[G3]**, | *finalist* in Rainbow Oaks **[G1]**, La Fiesta Futurity **[G3]**.

|| **Chewalla** SI 87. 2 wins to 3, $24,550, 3rd Ruidoso Inv. S.

|| **Bacsheesh** SI 92. Winner to 3, $20,856, 3rd Ruidoso Juvenile S.

|| **Whiteside** SI 84. Winner to 3, $9,660, 3rd Princess Derby.

AMG Six Point Three SI 90 (f. by PYC Paint Your Wagon). Winner to 3, $11,995. Dam of–

|| **Kieva** SI 94. 2 wins to 4, $82,082, 3rd All American Oaks, *finalist* **[G1].**

Preslee The First SI 94 (f. by Corona Cartel). Placed to 3, $8,028. Dam of–

AINT SHE TEMPTING SI 97. 5 wins to 3, $727,427, Oklahoma Futurity **[G2]**, Golden | State Derby **[G2]**, 2nd Golden State Million Futurity **[G1]**, Heritage Place Futurity **[G1]**, | Los Alamitos Oaks **[G3]**, *finalist* in Los Alamitos Two Million Futurity **[G1]**.

AINT HE TEMPTING SI 92. 6 wins to 3, $262,419, Southern California Derby **[G2]**, 2nd | Ed Burke Million Futurity **[G1]**.

Press Is My Hero SI 98. 3 wins to 3, $131,932, *finalist* in All American Futurity **[G1]**.

ENGAGEMENTS: All American, Rainbow, & Ruidoso Fut.

Accredited Oklahoma Bred; embryo transfer.

Hip No. 820 | Consigned by Lazy E Ranch LLC, Agent for Monty McNair | **Hip No. 820**

My Lady In Lights

February 11, 2023 Sorrel Filly

My Lady In Lights
6282598

The Marfa Lights SI 92
- One Famous Eagle SI 101
  - Mr Jess Perry SI 113
  - One famous Lady SI 104
- Your First Moon SI 96
  - First Down Dash SI 105
  - Moon Arisen SI 91

My Valiant Lady (2015)
- Valiant Hero SI 105
  - First Down Dash SI 105
  - Corona Chick SI 113
- Rustys Lil Lady
  - Fredricksburg SI 109
  - Lil Bit Rusty SI 103

By THE MARFA LIGHTS SI 92 (2014). 2 wins, $566,493, 2nd All American Fut. [G1], fnl in All American Derby [G1]. Brother to MOONIN THE EAGLE SI 111 (Champion). Half-brother to MOONIST SI 101 (Champion), JESS MY MOON SI 99, STRAY CAT SI 93. Sire of 74 ROM, $1,567,181, including KARMALITES SI 101 (3 wins, $112,722, Four Corners Fut), DIAMOND LIGHTZ SI 89 (Clasico the Prize), Wasting Light SI 101 (3 wins, $102,452, 3rd A Ransom H), Marfalous SI 93 (2 wins, $71,027, fnl [RG1], Marfason SI 101 ($39,705).

1st dam

My Valiant Lady, by Valiant Hero. Unplaced in 2 starts. Sister to **RUSTYS MIRACLE** SI 103, **VALIANT LIL LADY** SI 103. Dam of 2 foals of racing age–

Lady Lew SI 94 (f. by Big Lew). Winner to 3, 2024, $30,378, *finalist* in Mystery Fut. [R] **[G2]**.

Relentless Ladie (f. by Hes Relentless). Placed in 2 starts at 2, 2024.

2nd dam

Rustys Lil Lady, by Fredricksburg. Unraced. Dam of 15 foals to race, 9 winners, 11 ROM–

RUSTYS MIRACLE SI 103 (f. by Valiant Hero). 9 wins in 16 starts to 3, $762,565, All American Derby **[G1]**, Rainbow Futurity Juvenile.

VALIANT LIL LADY SI 103 (f. by Valiant Hero). 5 wins to 4, $517,604, Texas Classic Futurity **[G1]**, Bienvenido de Nuevo S., 3rd Signature S., *finalist* in Heritage Place Futurity **[G1]**, Dash For Cash Derby **[G2]**. Dam of–

EYE WILL DECIDE SI 106. 6 wins to 6, 2024, $155,908, San Marcos S., Jesse Yoakum 870 S. [R], 2nd Jesse Yoakum 870 S. [R], 3rd Friendship S. [R], *finalist* [R] **[G2]**.

Ladys Diamond SI 110. 3 wins to 5, $81,047.

BUBBA CARVER SI 107 (g. by Wave Carver). 6 wins to 4, $125,945, Retama Derby **[G3]**, Hialeah El Nino Inv, Ben E. Keith S. [R], *finalist* in TQHA Sale Futurity [R] **[G2]**.

Sheza Rusty Lady SI 84 (f. by Heza Fast Dash). Placed at 2. Dam of–

TLC SIGNATURE SI 110. 4 wins to 5, $190,679, La Plata S., 2nd Lovington S. **[G2]**, West Texas Maturity **[G3]**. Downs At Albuquerque Champ. Challenge. *finalist* **[G1]**.

Lil Bit A Candy SI 93 (f. by Jess Good Candy). Placed, $25,729, *finalist* Rainbow Oaks **[G1]**.

3rd dam

LIL BIT RUSTY SI 103, by Easily Smashed. 15 wins to 5, $215,394, QHBC Distaff **[G1]**, Pat Hyland H. **[G3]**, St Nicholas Express **[G3]**, Coors Futurity, Real Wind H., 2nd Anne Burnett H. **[G1]**, Las Damas H. **[G1]**, Sunland Fall Derby **[G3]**, Longhorn Futurity **[G3]**, Champion Prep, Cibola H., Santa Barbara H., 3rd Vessels Maturity **[G1]**, etc. Dam of 18 ROM–

WHOSLEAVINGWHO SI 105 (Chicks Beduino), ***World Champion***, ***Champion 3-Year-Old Gelding***, 23 wins to 8, $1,334,842, Champion of Champions **[G1]**, Los Alamitos Winter Derby **[G1]**, Los Alamitos Winter Champ. S. **[G1]** twice, California Breeders Champ. [R] **[G1]**, Vessels Maturity **[G1]**, Go Man Go H. **[G1]** twice, etc.

CORONAS LEAVING YOU SI 103 (Corona Cartel). 9 wins in 13 starts to 3, $278,358, Firecracker Futurity **[G2]**, 6666 H., 2nd Texas Classic Derby **[G1]**. Sire.

WHOLELOTA DASH SI 103 (Dash For Cash). 6 wins to 6 to 6, $109,986, Mexico Champ. Challenge **[G3]**, TQHA Sires' Cup S. [R], 2nd Burnett H., etc.; *finalist* **[G1].**

BEDUINOS RUSTY SI 106 (Chicks Beduino). 4 wins in 5 starts at 2, $57,695, Sam Houston Futurity **[G1]**. Dam of **HESA LIL BIT HIGH** SI 103 ($120,865), **RUSTYS QUICKID** SI 101 ($87,693), **BRIMFUL** SI 96 ($80,229), **Sweetened Vanilla** SI 109 ($57,068), **Rustys Flyer** SI 103 ($39,863 **[G3]**); granddam of **JESSA LITTLE RUSTY** SI 101 ($266,786 **[G1]**), **QUICKID CORONA** SI 114 ($166,040 **[G3]**), **JESS A LIL BIT MORE** SI 108 ($145,165 **[G1]**), **BRUCE ALLMTY** SI 106 ($131,942 **[G2]**), **SEXY AND I KNOW IT B** SI 114 ($100,782), **PALOMA BLANCA B** SI 98 ($66,313), **MAESTRO CORONA** SI 101 ($26,255), **Paint Me Quickid** SI 108 ($135,441 **[G3]**).

Way Down Town SI 96 (First Down Dash). 2 wins to 11, $34,479, 2nd Delta Dash. Sire.

Shenoshespecial SI 91. Winner. Granddam of **FAVORITE CARTEL** SI 104 ($607,669 **[G1]**).

Accredited Oklahoma Bred.

Hip No. 821 | Consigned by Robicheaux Ranch Inc., Agent | **Hip No. 821**

Mensa Moon

March 13, 2023 Gray Filly

Mensa Moon
6307569

Mental Error SI 103
- Favorite Cartel SI 104
  - Favorite Trick
  - Shenoshercorona SI 91
- IBA Quick Chick SI 95
  - Chicks Beduino SI 104
  - Barrymerri SI 105

Mooneon (2012)
- First Moonflash SI 122
  - First To Flash SI 106
  - Nagano Moon SI 82
- Neons Miracle SI 105
  - Yawls Rabbit SI 99
  - Neon Rainbows SI 90

By MENTAL ERROR SI 103 (2017). 6 wins, $398,934, Kaweah Bar H. [G3], First Day of Spring S., 2nd Los Alamitos Super Derby [G1], Robert Adair Kindergarten Fut. [G2], 3rd Los Alamitos Winter Derby [G1], First Down Dash H. [G3], Z Wayne Griffin Directors H., fnl Ed Burke Million Fut. [G1], Vessels Mat. [G1]. Brother to RITE QUICK SI 101. His first foals are yearlings of 2024. Son of stakes winner FAVORITE CARTEL SI 104; sire of 121 stakes winners, 7 champions, including TRANE STATION V SI 97 ($1,754,152 [G1]).

1st dam

Mooneon, by First Moonflash. Unraced. Sister to **MITEY MAN** SI 91, **MITEY MOON** SI 93. Dam of 6 foals of racing age (one 2-year-old), 2 to race, both winners–

Cocomo Moon SI 92 (g. by Corona Surfer). Winner to 5, $34,650.

Roxxie SI 95 (f. by Corona Surfer). Winner to 3, $17,378.

2nd dam

Neons Miracle SI 105, by Yawls Rabbit. Winner at 2, $15,492. Sister to **RABBITS RAINBOW** SI 105, **RABBITS JET** SI 100, **Rainbow Rabbit** SI 79. Dam of 11 foals to race, 8 ROM–

MITEY MAN SI 91 (g. by First Moonflash). 3 wins to 3, $183,222, New Mexico State Fair Breeders' Futurity [R], 3rd New Mexico Classic Futurity [R] **[G2]**, Zia Derby [R] **[G2]**, *finalist* in Jess Burner Mem. H. [R] **[G1]**, New Mexico Classic Cup Derby [R] **[G3]**.

MITEY MOON SI 93 (f. by First Moonflash). 3 wins at 2, $179,118, New Mexico Classic Futurity [R] **[G2]**. Dam of–

MITEY POLITICAL SI 109. 8 wins to 8, 2024, $195,439, West Texas Maturity **[G3]**, 2nd Downs Casino S., John Andreini Mem. S., 3rd James Isaac Hobbs S. **[G2]**, West Texas Maturity **[G3]**, *finalist* in All American Gold Cup S. **[G1].**

THE REV ROCKER SI 104. 4 wins to 4, 2024, $65,948, Pocatello Downs Juvenile Challenge, 2nd AQRA Turf Paradise Open Futurity, 3rd Emerald Downs Champ. Challenge S., Grants Pass Derby Challenge S., Rhoden Mem. Bonus Challenge S., *finalist* in AQHA Juvenile Challenge Champ. **[G2]**.

Mitey Relentless SI 102. 4 wins to 3, 2024, $127,312, 2nd Rainbow Inv. S., 3rd Southwest Juvenile Inv. S. **[G2]**, *finalist* in Rainbow Futurity **[G1]**.

Surfz Up SI 93. 2 wins to 4, $83,002, 2nd New Mexico State Fair Juvenile S. [R], *finalist* in Mountain Top New Mexico Bred Futurity [R] **[G2]**.

Mitey Keymeera SI 104. 3 wins to 4, $82,032, 3rd Zia Derby [R] **[G2]**.

MARKUS AURELIUS SI 102. 4 wins to 4, 2024, $81,572, Remington Distnc. Champ. **[G1].**

3rd dam

Neon Rainbows SI 90, by Ronas Ryon. Winner at 3, $19,205, *finalist* in Ruidoso Futurity **[G1]**, Ruidoso Sale Futurity [R] **[G3]**. Dam of 7 foals to race, 7 winners, 6 ROM–

RABBITS RAINBOW SI 105 (Yawls Rabbit). 14 wins to 5, $270,757, West Texas Sun Country Futurity **[G1]**, NMSF Senor Futurity [R] **[G3]**, West Texas Derby **[G3]**, New Mexico Breeders' Derby [R] **[G3]**, Jess Burner Mem. S. [R], Shue Fly S. [R], 2nd Sunland Park Winter Derby **[G3]**, New Mexico Derby Challenge **[G3]**, etc. Sire.

RABBITS JET SI 100 (Yawls Rabbit). 7 wins to 5, $158,517, Zia Futurity [R] **[G2]**, 3rd Lou Wooten H. [R] **[G3]**, *finalist* in Lou Wooten H. [R] **[G1].**

Rainbow Rabbit (Yawls Rabbit). Winner to 5, 2nd Aberdeen Futurity.

4th dam

MARTINI MONGO SI 97, by Mongo Jet. 7 wins to 3, $19,442, Florida Bred Derby [R]. Dam of–

TEMPESTUOUS JUDY SI 90 (Go Dick Go). 2 wins at 2, $45,780, Acadiana Spring Futurity. Dam of **STRIKING NEW IDEA** SI 90, **Driftinwinner** SI 102 ([R] **[G3]**); granddam of **UNDINE CROSS** SI 107 ($41,782), **All Liquored Up** SI 107.

McKomet SI 97 (Coup de Kas TB). 4 wins to 5, $20,260, 3rd Canterbury Derby **[G2]**.

Ryons Martini (Ronas Ryon). Granddam of **DOMNIKSMIRACLEBABY** SI 95 ($86,230).

ENGAGEMENTS: All American, Rainbow, & Ruidoso Fut., Los Alamitos Two Million Fut., Golden State Million Fut., Ed Burke Million Fut.

Hip No. 822 | Consigned by Remount Ranch, Agent for Michelle Meiwes | **Hip No. 822**

Bella Noelle

March 3, 2023 Brown Filly

Bella Noelle
6313249

A Revenant SI 91
- Mr Jess Perry SI 113
  - Streakin La Jolla SI 99
  - Scoopie Fein SI 99
- Thewayouwantmetoo SI 108
  - Mr Eye Opener SI 106
  - Hope And Glory SI 84

Dashin Vike SI 87 (2004)
- Dashin Bye SI 106
  - First Down Dash SI 105
  - Sweet Bye And Bye SI 102
- Runaway Vike SI 97
  - Runaway Winner SI 104
  - Miss Racy Vike SI 105

By A REVENANT SI 91 (2014). Champion 2-Year-Old Colt, 3 wins, $604,800, Rainbow Fut. [G1]. Half-brother to FAMOUS SHINING STAR SI 102 (Champion). Sire of 94 ROM, 12 stakes winners, $5,071,466, including REVENANT MOON SI 119 (Champion 2-Year-Old Filly, $267,585), TAKE A SWIG OF THIS SI 103 ($439,556, Los Alamitos Winter Derby [G1]), DEEP BLUE SI 97 ($370,359 [G2]), LIL LONGMIRE SI 107 ($262,781 [G3]), Sippin Hayden SI 94 ($322,801, 3rd All American Fut. [G1]), Double Duty SI 98 ($144,580, 3rd Rainbow Fut. [G1]).

1st dam

Dashin Vike SI 87, by Dashin Bye. Winner in 2 starts at 2, *qualified* to Prescott Valley Laddie/Lassie Futurity **[G3]**, President's Open Spring Futurity **[G3]**. Dam of 9 foals of racing age, 6 to race, 4 winners–

RUNAWAY WAGON SI 106 (g. by PYC Paint Your Wagon). 6 wins to 5, $146,125, Sam Houston Classic H. **[G2]**, Firecracker Derby, 3rd Sam Houston Challenge Champ. S. **[G1]**, *finalist* in Remington Champ. **[G1]**, *qualified* to Texas Classic Derby **[G1]**.

Miss Racy Runaway SI 96 (f. by Apollitical Jess). 2 wins to 4, $52,984, 3rd Oklahoma Derby **[G3]**. Dam of–

Miss Racy Seis SI 109 (f. by Tres Seis). Winner to 4, $22,825.

2nd dam

Runaway Vike SI 97, by Runaway Winner. 2 wins at 2, $8,898. Dam of 19 starters, 16 ROM–

VOLCOM SI 97 (c. by First Down Dash). 11 wins to 4, $430,433, Los Alamitos Winter Champ. S. **[G1]**, El Primero Del Ano Derby **[G1]**, Los Alamitos Prep H., 2nd Los Alamitos Super Derby **[G1]**, 3rd Governor's Cup Futurity [R] **[G1]**, *finalist* in Champion of Champions **[G1]**, Golden State Derby **[G1]**, Los Alamitos Winter Derby **[G1]**. Sire.

Dashing Vike SI 90 (First Down Dash). Winner, $142,432, 2nd Ruidoso Derby **[G1]**. Sire.

JA Call Collect SI 97 (c. by First Down Dash). 4 wins to 4, $47,868, 3rd Can Am Nations Cup S., *finalist* in Sam Houston Derby Challenge **[G3]**.

Hi Tori SI 96 (c. by First Down Dash). 2 wins to 5, $40.326, 2nd California Breeders Freshman S. [R], *finalist* in Kindergarten Futurity **[G1]**. Sire.

3rd dam

MISS RACY VIKE SI 105, by Racin Free. 10 wins, 2 to 4, $263,661, Remington Champ. **[G1]**, Las Damas H., - 2nd Div **[G1]**, Texas Futurity **[G3]**, Bandera Downs Derby **[G3]**, Moore H., 2nd Vessels Maturity **[G1]**, Remington Champ. **[G1]**, Eastex H. **[G2]**, etc. Sister to **RACIN VIKE** SI 107, **RACIN DEAL** SI 110. Dam of 28 foals to race, 23 ROM–

MISS RACY JESS SI 91 (Mr Jess Perry). ***Champion 3-Year-Old Filly***, 6 wins in 11 starts to 3, $485,113, Los Alamitos Super Derby **[G1]**, *finalist* in All American Futurity **[G1]**, Champion of Champions **[G1]**. Dam of **SHE LOOKS RACY** SI 102 ($139,983).

ONE SWEET RACY SI 103 (One Sweet Jess). ***Champion Aged Mare***, 4 wins to 5, $387,423, Distaff Challenge Champ. **[G1]**, Los Alamitos Distaff Challenge **[G3]**, 2nd All American Derby **[G1]**, etc. Dam of **Racy Sweet Corona** SI 95 ($55,743 **[G2]**).

MISS RACY EYES SI 98 (Mr Eye Opener). 3 wins to 4, $133,195, Speedhorse Futurity [R] **[G2]**, *finalist* **[G1]**. Dam of **RACY LA JOLLA** SI 114, **Stepenos** SI 103 ($64,108 **[G1]**); granddam of **WOOP DEE DOO** SI 107 ($264,573), **FETCHING BEAUTY** SI 93 ($135,000 **[G2]**), **Get There** SI 110 (dam of **GETTHERE FAST** SI 106, $441,919 **[G2]).**

Vikes Iota SI 94. 2 wins to 3, $103,709, 2nd Heritage Place Futurity **[G1]**, etc.

The Bluetailfly SI 97 (Strawfly Special). 4 wins to 5, $82,835, 2nd Woodlands Champ. H., *finalist* in Manor Maturity **[G3]**. TQHA Sires' Cup Derby [R] **[G3]**. Sire.

Sixavike SI 102 (Sixarun). 5 wins to 5, $68,439, 2nd East Champ. Challenge **[G3]**, Gulf Coast S., Stephen Austin H. [R], 3rd Mexico Champ. Challenge **[G3]**, *finalist* **[G1].** Sire.

Dashin Belladona SI 98 (f. by Fishers Dash). 3 wins to 4, $49,126, 3rd Valley Junction Futurity **[G2]**, *finalist* **[G1]**. Dam of **Mr Jess XL** ($77,857 **[G2]**), **Chicks Man Dashin.**

ENGAGEMENTS: AQHA Challenge, All American, Rainbow, & Ruidoso Fut.

Accredited Oklahoma Bred; embryo transfer.

Hip No. 823 | Consigned by Marty Powers, Agent for Flag Ranch LLC | **Hip No. 823**

Prince Dynasty

January 17, 2023 Sorrel Colt

Prince Dynasty
6228291

FDD Dynasty SI 102
- First Down Dash SI 105
  - Dash For Cash SI 114
  - First Prize Rose SI 98
- Dinastia Toll BRZ SI 97
  - Tolltac SI 113
  - Phillips Filly

HR Princess Jess SI 99 (2018)
- Apollitical Jess SI 107
  - Mr Jess Perry SI 113
  - Apollitical Time SI 104
- HR Ebony Princess SI 109
  - Ivory James SI 103
  - Devilish Princess TB

By FDD DYNASTY SI 102 (2004). Champion, $1,173,001, Ed Burke Million Fut. [G1]. Sire of 752 ROM, 100 stakes winners, $35,481,422, including DANJER SI 120 (World Champion twice, $2,499,432 [G1]), JESSIES FIRST DOWN SI 112 (World Champion, $1,599,502 [G1]), KATES DYNASTY SI 99 (Champion, $572,882 [G1]), WHIZKEY GLASSES SI 94 ($943,619 [G1]), FDD SCOUT SI 101 ($657,381), SCOOPS DYNASTY SI 104 ($562,539 [G1]), FAR NIENTE SI 96 ($484,923 [G1]), MIDDAY NEWS SI 114 ($383,270 [G3]), ASSCHER SI 98 ($318,290 [G1]).

1st dam

HR Princess Jess SI 99, by Apollitical Jess. 5 wins to 3, $407,438, 3rd Oklahoma Bred Derby [R] **[G2]**, All American Oaks, *finalist* in All American Futurity **[G1]**, Golden State Million Futurity **[G1]**, Heritage Place Futurity **[G1]**. Her first foals arrived in 2023.

2nd dam

HR EBONY PRINCESS SI 109, by Ivory James. 7 wins to 4, $103,913, Canterbury Park Derby, Iowa Double Gold Derby R-NTR, 400y in 0:19.208, *finalist* in Altoona Derby **[G3]**, Iowa Double Gold Futurity [R] **[G3]**. Dam of 6 foals to race, 2 winners, 3 ROM–

HR Princess Jess SI 99 (f. by Apollitical Jess). Stakes placed winner, above.

HR Meant To Be SI 88 (f. by Jess Lips). 2 wins to 3, $30,110.

3rd dam

Devilish Princess TB, by Opposite Abstract. Winner at 4. Dam of 2 other foals to race, including–

HR EBONY PRINCESS SI 109 (Ivory James). Stakes winner, above.

Just A Prince TB (Tycoon Todd). Placed to 5, $4,685.

What A Justice TB (Rare Brick). Placed to 5, $4,545. Dam of–

HR Back N The Day SI 94. 5 wins to 3, $48,583.

4th dam

Tai The Devil, by Tai. 5 wins, 2 to 6, $35,769. Half sister to **TEMUJIN** TB ($134,002, Prix de la Butte Mortemart [L]). Dam of 6 foals to race, 4 winners–

FT. STOCKTON TB (Cure The Blues). 7 wins to 5, $399,089, Jersey Shore Budweiser Breeders' Cup S. **[G3]**, Arlington Breeders' Cup Sprint H. [L], Hirsch Jacobs S. [L], Sneakbox S. [L], 2nd King's Bishop S. **[G2]**, Kentucky Cup Sprint S. [L], Ocala Breeders' Sales Sprint S. [R], 3rd Sport Page H. **[G3]**, Screen King S. [L], Great Navigator S. Sire.

Hide N Watch TB (Stauder). 4 wins to 6, $40,780, 2nd Glenda Perez Mem. H., N, 3rd Boomer S. [R]. Dam of–

Shut The Gate TB. 12 wins to 8, $198,228, 2nd Oklahoma Classics Filly and Mare Starter Allowance S. [NR]

Hot Sauce Moma TB (At The Threshold). Winner to 4.

Timely Tai TB (Timely Albert). Unplaced. Dam of–

Timely Turquoise TB. 7 wins to 5, $107,408.

ENGAGEMENTS: All American, Rainbow, & Ruidoso Fut., Los Alamitos Two Million Fut., Golden State Million Fut.

Accredited Oklahoma Bred; embryo transfer.

Hip No. 824 | Consigned by Burns Ranch, Agent | **Hip No. 824**

Use Your Head

February 15, 2023 Bay Filly

Use Your Head
6309393

Mental Error SI 103 — Favorite Cartel SI 104 — Favorite Trick; Shenoshercorona SI 91
IBA Quick Chick SI 95 — Chicks Beduino SI 104; Barrymerri SI 105

Mystifying SI 95 (2008) — Mr Jess Perry SI 113 — Streakin La Jolla SI 99; Scoopie Fein SI 99
Megamystery SI 88 — Dash For Cash SI 114; Easy Secret SI 80

By MENTAL ERROR SI 103 (2017). 6 wins, $398,934, Kaweah Bar H. [G3], First Day of Spring S., 2nd Los Alamitos Super Derby [G1], Robert Adair Kindergarten Fut. [G2], 3rd Los Alamitos Winter Derby [G1], First Down Dash H. [G3], Z Wayne Griffin Directors H., fnl Ed Burke Million Fut. [G1], Vessels Mat. [G1]. Brother to RITE QUICK SI 101. His first foals are yearlings of 2024. Son of stakes winner FAVORITE CARTEL SI 104; sire of 121 stakes winners, 7 champions, including TRANE STATION V SI 97 ($1,754,152 [G1]).

1st dam

Mystifying SI 95, by Mr Jess Perry. Winner at 2, $10,029. Dam of 12 foals of racing age (one 2-year-old), 9 to race, 3 winners, 5 ROM–

MYST FIT SI 97 (g. by Separatist). 7 wins to 5, $258,379, Oklahoma Derby **[G3]**, Higheasterjet H. **[G3]**, 2nd Lovington S. **[G2]**, *finalist* in All American Derby **[G1]**, Rainbow Derby **[G1]**, Remington Champ. **[G1]**, All American Gold Cup S. **[G1].**

Myst It SI 101 (f. by Seperate Interest). 2 wins to 4, $17,614.

Mystic Lake SI 94 (g. by Seperate Interest). Placed to 3, $19,082, *finalist* in Sam Houston Futurity **[G2]**.

2nd dam

Megamystery SI 88, by Dash For Cash. Winner at 3, $5,124. Sister to **MEGANETTE** SI 106, **DASHS SECRET** SI 98, **Th Dasher** SI 101. Dam of 11 foals to race, 8 winners–

AUSTIANA SI 106 (f. by Streakin La Jolla). 5 wins to 4, $59,144, Rheudasil H. **[G3]**, Miss Houston S. [R], Yellow Rose S. [R], 2nd QHBC Distaff S., 3rd Las Damas H. **[G2]**, Harris County S. [R]. Set NTR 330y in 0:16.698. Dam of–

Austin On My Mind SI 96. 3 wins to 4, $57,749, 2nd Firecracker Derby **[G2]**, Yambilee S., *finalist* in Sam Houston Futurity **[G1]**, East Champ. Challenge **[G2]**.

Corona Kitten SI 84. Winner at 2, $5,425. Dam of–

KIPS KITTEN SI 101. 4 wins in 8 starts to 3, $33,730, Calif. Breeders' Debutante S. [R]. Collin The Shots SI 87. 2 wins at 2. $102,856. *finalist* in Los Alamitos 2 Million Fut. **[G1]**. Camellia SI 102. 2 wins to 5, $52,502, *finalist* in West Texas Derby **[G3]**.

Menoalamo SI 88 (f. by Streakin La Jolla). Winner to 3, $19,467, *finalist* [R] **[G1]**. Dam of–

ALLTHESHINE SI 106. 7 wins in 11 starts to 3, $21,795, Dutch Masters III Futurity, Gem County Futurity. Dam of–

SHINY NOVA SI 99. 6 wins to 3, 2024, $63,269, Bitterroot Futurity [R] **[G3]**, etc.

Moshine SI 95. 7 wins to 5, $63,600.

3rd dam

Easy Secret SI 80, by Easy Jet. Placed at 2. Dam of 21 foals to race, 15 winners, 17 ROM–

MEGANETTE SI 106 (Dash For Cash). 13 wins to 4, $657,620, Rainbow Futurity **[G1]**, Rainbow Silver Cup **[G1]**, 2nd All American Derby **[G1]**, All American Gold Cup **[G1]**, Champion of Champions **[G1]**, etc. Granddam of **Jess Maganette** SI 101 ($51,681).

DASHS SECRET SI 98 (Dash For Cash). 3 wins to 3, Bardahl Classic, etc. Sire.

Th Dasher SI 101 (Dash For Cash). 5 wins to 6, $44,016, 3rd Chicado V H. **[G2]**, Higheasterjet H., *finalist* in All American Gold Cup **[G1].**

Septacular SI 93. Dam of **SEPARATE FIRE** SI 96 (***Champion***, $631,250 **[G1]**), **ILIKE THEWAYSHEWALKS** SI 95; granddam of **EBW DANCNTHEMOONLITE** SI 105 ($228,968), **SEPARATEFROMOTHERS** SI 105 ($51,700), **Consigliere** SI 98 ($73,481).

Easy Dashin Flo SI 90 (Dash For Cash). Winner to 4, $9,686, *finalist* **[G1]**. Dam of **EASY DASHIN SIXES** SI 107 ($391,494 **[G1]**), **Buddies** SI 104 ($60,178).

Secretively SI 92. Dam of **SECRET COURAGE** SI 98 ($180,476 **[G1]**), **ONE FAMOUS SECRET** SI 109 ($45,582), **SECRET BATTLE GROUND** SI 113 ($37,285 **[G3]**), **First Down Sixes** SI 99 (**[G3]**); granddam of **SIXES STREAK** SI 106 ($220,728 **[G1]**), **JESS SAYING** SI 98 ($185,715), **Putinical** SI 109 ($252,870 **[G1]**).

ENGAGEMENTS: AQHA Challenge, Los Alamitos Two Million Fut., Ed Burke Million Fut.

Cal-Bred.

Hip No. 825 | Consigned by Remount Ranch, Agent | **Hip No. 825**

A Tempting Question

February 19, 2023 Bay Colt

	Kiss My Hocks SI 109	Tempting Dash SI 112	First Down Dash SI 105
			A Tempting Chick SI 99
		Romancing Mary SI 103	Tres Seis SI 97
			Romancin Ashley SI 102
A Tempting Question			
6266943			
	Jefris Question	PYC Paint Your Wagon SI 107	Corona Cartel SI 97
	(2011)		Dashin Follies
		Good Ole Memories SI 81	Leaving Memories SI 111
			My Investment SI 104

By KISS MY HOCKS SI 109 (2012). Champion 2-Year-Old, 9 wins, $1,199,385 [G1]. Sire of 265 ROM, 26 stakes winners, $12,856,841, including DOLLAR BILL SI 106 ($624,857, TQHA Sale Fut. [RG1]), JOOSE BOXX SI 96 ($555,728, TQHA Sale Fut. [RG1]), CARTEL KISSES SI 97 ($506,440, Los Alamitos Oaks [G1]), KEMPTON SI 97 ($468,986, Heritage Place Fut. [G1]), JESS MY HOCKS SI 110 ($450,497 [G1]), MR MICHEL SI 104 ($442,292), HOCK IT TO YOU SI 105 ($408,312), MISS BETH DUTTON SI 96 ($314,877, Rainbow Oaks [G1]).

1st dam

Jefris Question, by PYC Paint Your Wagon. Unplaced. Dam of 9 foals of racing age (three 2-year-olds), 4 to race, 2 winners–

Question The Eagle SI 91 (g. by Hes Relentless). 2 wins in 4 starts at 2, $20,144.

Jefris Gold Wagon SI 92 (g. by Gold Heart Eagle V). Winner in 2 starts at 2, 2024, $10,050.

2nd dam

Good Ole Memories SI 81, by Leaving Memories. Unplaced. Dam of 23 foals to race, 15 ROM–

ILLEGAL MEMORIES SI 108 (g. by Illegal Runaway). ***Champion 2-Year-Old Gelding***, 6 wins to 5, $717,882, Texas Classic Futurity **[G1]**, Oklahoma Champ. Challenge **[G1]**, Delta Champ. Challenge **[G3]**, 2nd Dash For Cash Futurity **[G1]**, Sam Houston Classic **[G2]**, 3rd Leo S. **[G2]**, Ancira Ford Classic S. [R] **[G3]**, *finalist* in Rainbow Derby **[G1]**, AQHA Challenge Champ. **[G1]**, Retama Futurity **[G1]**, Remington Champ. **[G1].**

MOONIN MY MEMORIES SI 98 (f. by Moonin The Eagle). 4 wins to 4, $85,811, Selma S., *finalist* in Texas Classic Derby **[G1]**, TQHA Classic S. [R] **[G2]**.

My Rockin Memories SI 105 (f. by Rock Solid Jess). 4 wins to 5, $91,821, 2nd John Buchanan Mem. S. [R], 3rd Yellow Rose of Texas S. [R].

My Corona Memories SI 108 (g. by Corona For Me). 2 wins to 8, $66,512, 2nd South Florida Derby, Signature S., 3rd Orange Blossom S., *finalist* Dash For Cash Fut. **[G1]**.

Moment Of Epiphany SI 95 (f. by Relagate TB). 4 wins to 5, $17,688. Dam of–

MOMENT OF FURY SI 108. 4 wins to 5, $147,275, Harris County S., 2nd Dash For Cash Juvenile S., 3rd Sam Houston Classic S. **[G2].**

MY MOMENT OF FAME SI 105. 7 wins to 4, $105,144, Retama Derby Challenge, Ben E Keith S. [R], 2nd Retama Juvenile Challenge, Sam Houston S., 3rd Sam Houston Derby **[G3]**, *finalist* in Sam Houston Champ. Challenge **[G2].**

Red Storm Memories SI 108 (g. by Red Storm Cat). 6 wins to 6, $46,389.

Paint Your Memories SI 99 (f. by PYC Paint Your Wagon). 2 wins to 4, $16,154. Dam of–

RLM Down Range SI 96. 3 wins to 3, $41,424.

3rd dam

MY INVESTMENT SI 104, by Good Investment. 8 wins to 4, $99,063, Trinity QHA Futurity, Go Together H. Sister to **CUTE INVESTMENT** SI 103. Dam of 8 foals to race, 7 winners–

MARKED STONES SI 99 (Sticks An Stones). 14 wins to 4, $173,534, Manor Derby **[G2]**, Speedhorse Derby [R] **[G2]**, Longhorn Derby **[G3]**, Trinity Meadows Sprint Challenge, 2nd Speedhorse Sprint Futurity [R] **[G3]**, Chase the Cash H., Andrew Jackson H. [R], Remington & Russell H. [R], 3rd Trinity Meadows Futurity **[G3]**, Will Rogers S. [R], *finalist* in Texas Classic Derby **[G1]**, Trinity Meadows Derby **[G3].**

MY EASY TE SI 96 (Easy Azure Te). 5 wins to 4, $18,206, Sequoyah County Juvenile S. [R], *finalist* **[G3]**. Dam of **My Flyin Bud** SI 104 ($64,107), **Easy Choices** SI 92 **[RG3]**.

Mrs Gray (Royal Shake Em). Winner to 3, $6,002. Dam of **Jess For You** SI 101 ($67,643).

4th dam

My Cutie TB, by Truxton King. Winner at 3. Dam of 7 foals to race, 4 winners, 5 ROM–

CUTE INVESTMENT SI 103 (Good Investment). 8 wins to 4, $406,487, Rainbow Derby, 2nd Budweiser Derby, *finalist* **[G2]**. Dam of **Effort Investment** SI 108 ($44,563).

MY INVESTMENT SI 104 (Good Investment). Stakes winner, above.

ENGAGEMENTS: AQHA Challenge.

Accredited Oklahoma Bred; embryo transfer.

Hip No. 826 Consigned by Red River Equine, Agent for McColee Land & Livestock LLC **Hip No. 826**

My Hee Row

May 19, 2023 Sorrel Colt

My Hee Row 6278997	Valiant Hero SI 105	First Down Dash SI 105	Dash For Cash SI 114	
			First Prize Rose SI 98	
		Corona Chick SI 113	Chicks Beduino SI 104	
			Sizzling Lil SI 91	
	My Famous Lady (2014)	One Famous Eagle SI 101	Mr Jess Perry SI 113	
			One Famous Lady SI 104	
		My Dashing Lady SI 97	Dash For Cash SI 114	
			Lady Signature	

By VALIANT HERO SI 105 (2004). 7 wins, $668,633, Texas Classic Fut. [G1]. Sire of 611 ROM, 62 stakes winners, $30,400,070, including FEATURE HERO SI 99 (Champion, $1,418,960 [G1]), IMA FEARLESS HERO SI 92 (Champion, $1,062,435 [G1]), SASS ME BLUE SI 94 (Champion, $296,378 [G1]), HOUDINI SI 105 ($1,223,198 [G1]), FIRST VALIANT SIGN SI 99 ($1,053,844 [G1]), SAM CROW SI 103 ($1,012,935 [RG2]), VALIANT TIBERIAS SI 107 ($852,832 [G1]), VALIANT ROGUE SI 106 ($814,850 [G1]), RUSTYS MIRACLE SI 103 ($762,565 [G1]), SHOTT GUN SI 107.

1st dam

My Famous Lady, by One Famous Eagle. Unraced. Dam of 13 foals of racing age (two 2-year-olds), 11 to race, 7 winners, 10 ROM–

Cell Bounce SI 92 (c. by Corona Cartel). 4 wins to 3, $74,812, 3rd Dash For Cash Derby || **[G2]**, *finalist* in Heritage Place Derby **[G2]**.

Heros R Famous SI 87 (c. by Valiant Hero). 2 wins to 4, 2024, $22,687.

Sweetzer SI 81 (g. by Corona Cartel). Winner at 2, 2024, $8,766.

2nd dam

MY DASHING LADY SI 97, by Dash For Cash. ***AQHA Dam of Distinction***, ***Broodmare of the Year (2008)***, 6 wins, 3 to 5, $168,798, Rainbow Derby **[G1]**, 2nd Las Damas H. **[G2]**, QHBC Distaff, *finalist* in All American Derby **[G1]**, Charger Bar H. **[G1]**, Mildred N Vessels Mem. H. **[G1]** twice. Dam of 19 foals to race, 10 winners, 15 ROM–

NOCONI SI 105 (g. by Mr Jess Perry). ***Champion 3-Year-Old Gelding***, ***Champion Aged Gelding***, 15 wins to 7, $1,356,459, All American Derby **[G1]**, Champ. at Sunland **[G1]**, Zia Champ. **[G1]**, Hobbs America Derby **[G2]**, Lovington H. **[G2]** twice, All American Gold Cup **[G2]** twice, La Plata S. **[G3]**, Higheasterjet H. **[G3]** twice,etc.

BRENDA BEAUTIFUL SI 110 (f. by Feature Mr Jess). ***Champion 2-Year-Old Filly***, 4 wins to 4, $337,176, Southwest Juvenile Champ. **[G1]**-NTR 440y, Hobbs America Futurity **[G2]**, 3rd KOFX-FM H. **[G2]**, Hobbs America Derby **[G3]**. Dam of–

HEZAA FAST BOY SI 104. 7 wins to 6, $177,900. Louisiana Classic S. [R] **[G2]**, Vals Fortune S. [R] **[G2]**, Opelousas S. [R] **[G3]**, Mr. Jess Perry S. [R] **[G3]**, etc.

Warning SI 109. 4 wins to 3, $79,487, *finalist* in Lovington S. **[G2]**.

GOING SEPARATE WAYS SI 99 (f. by Separatist). 2 wins in 4 starts at 3, $13,804, Ruidoso Overnite 350 Yard S. Dam of–

FRANS HERO SI 98. 3 wins to 3, $39,746, Sparkling Tip S.

Dejon SI 99 (c. by Mr Jess Perry). 5 wins to 5, $56,661, 2nd Ghosts and Goblins H., *finalist* in All American Derby **[G1]**, West Texas Maturity **[G2]**. Sire.

Lady Jessie Dee (f. by Mr Jess Perry). Unraced. Dam of–

FYRE WALL SI 104. 5 wins to 6, $115,745, Los Alamitos Two Million Juvenile S., 2nd Hobbs America Derby **[G3]**, *finalist* in Bank of America Challenge Champ. S. **[G2]**.

My Famous Lady (f. by One Famous Eagle). Unraced. Dam of–

Cell Bounce SI 92. 4 wins to 3, $74,812, 3rd Dash For Cash Derby **[G2].**

3rd dam

Lady Signature, by The Signature. Unraced. Out of **LADY JUNO** SI 104 (***Champion***, $270,313). Dam of 17 foals to race, 13 winners, 15 ROM–

WESTERN HEART SI 104 (First Down Dash). 11 wins to 5, $173,538, Southern California Derby **[G1]**, 3rd Z Wayne Griffin Director's S. **[G3]**, *finalist* in Champion of Champions **[G1]**, *qualified* to All American Futurity **[G1]**.

MY DASHING LADY SI 97 (Dash For Cash). Stakes winner. above.

SIXY LADY SI 102 (Streakin Six). 7 wins to 4, $146,318, Sunland Park Fall Futurity **[G2]**, Ruidoso Sale Futurity [R] **[G3]**, Ruidoso Sale Derby [R], etc. Dam of **KETEL WON** SI 107 (***Champion***, $651,740 **[G1]**), **The Sixy Side** SI 92 ($33,318 [R] **[G1]**).

ENGAGEMENTS: All American, Rainbow, & Ruidoso Fut., Los Alamitos Two Million Fut., Golden State Million Fut.

Embryo transfer.

Hip No. 827

Consigned by Lazy E Ranch LLC, Agent

Cyber Walk

Hip No. 827

February 3, 2023 Brown Filly

Cyber Walk
6323625

Cyber Monday SI 98
- Favorite Cartel SI 104
  - Favorite Trick
  - Shenoshercorona SI 91
- Remember Me Rose SI 110
  - Corona Cartel SI 97
  - Im Moonlighting SI 106

Pouring Rain SI 88 (2011)
- Walk Thru Fire SI 92
  - First Down Dash SI 105
  - Sweet Beduino SI 101
- Madonna Effort
  - Special Effort SI 104
  - Madonna Mia SI 104

By CYBER MONDAY SI 98 (2018). 5 wins, $528,428, Ruidoso Fut. [G1], fnl in Rainbow Fut. [G1]. Brother to CYBER ATTACK SI 101 (Champion), POWERFUL FAVORITE SI 106, RUNFOR YOURLIFE SI 96, BOMB CYCLONE SI 104. Half-brother to TESSTA ROSSA SI 99, INTENSE FIRE SI 97. His first foals are yearlings of 2024. Son of stakes winner FAVORITE CARTEL SI 104; sire of 118 stakes winners, 7 champions, including TRANE STATION V SI 97 (Champion Colt, $1,754,152 [G1]), CYBER ATTACK SI 101 (Champion, $1,721,346 [G1]).

1st dam

Pouring Rain SI 88, by Walk Thru Fire. Winner at 2, $16,898, *finalist* in West Texas Futurity **[G1]**. Dam of 7 foals of racing age (four 2-year-olds), 3 to race, 2 ROM–

Krashin Rain SI 89 (f. by Krash Cartel). Placed twice in 2 starts at 2, 2024, in Mexico.

2nd dam

Madonna Effort, by Special Effort. Unplaced. Dam of 21 foals to race, 14 winners, 17 ROM–

Smokey Stone SI 108 (g. by A Regal Choice). 5 wins to 5, $388,604, 2nd Rainbow Derby **[G1]**, James Isaac Hobbs S. **[G2]**, 3rd All American Derby **[G1]**, Remington Champ. Challenge **[G2]**, *finalist* in Ruidoso Derby **[G1]**, Leo S. **[G1].**

Angelina Ballerina SI 114 (f. by Hawkinson). 4 wins to 4, $172,352, 2nd Retama Park Futurity **[G1]**, West Texas Futurity **[G1]**, Hobbs America Derby **[G2]**. Dam of–

Sweet Special Cash SI 91. 2 wins to 5, $33,541.

Lidonna Madonna SI 90 (f. by Stel Corona). Winner to 4, $11,911. Dam of–

FLY DONNA FLY SI 94. 2 wins to 4, $47,392, Prairie Meadows Juvenile Challenge S., *finalist* in AQHA Juvenile Challenge Champ. S. **[G2]**.

Decadencia SI 97 (f. by Hawkinson). 3 wins to 5, $46,620, *finalist* in West Texas Futurity **[G1]**, Sunland Park Winter Futurity **[G2]**, Hobbs America Derby **[G2]**.

Black Dress SI 85 (f. by Favorite Cartel). Placed to 3, $5,666. Dam of–

Favorite Temptation SI 103. 3 wins to 3, $81,147, *finalist* TQHA Sires' Cup Fut. [R] **[G3]**.

3rd dam

Madonna Mia SI 104. by Easy Jet. 4 wins to 3. $124,683, 2nd La Primera Del Ano Derby, Las Ninas H. Dam of 12 foals to race, 10 winners, 10 ROM–

MADOLLAR MIA SI 106 (Dash For Cash). 6 wins to 4, $163,710, Vandy's Flash H. **[G3]**, QHBC Special S. [R], 2nd Golden State Derby **[G1]**, Miss Peninsula H. **[G3]**, 3rd Pocahontas H., *finalist* in La Primera Del Ano Derby **[G1]**, Vessels Maturity **[G1]**.

CASH PLEDGE SI 98 (Dash For Cash). 4 wins to 4, $81,253, Delta Derby Classic **[G3]**, 2nd Firecracker Derby **[G2]**. Sire.

Jesses Lick SI 99 (Mr Jess Perry). Winner to 4, $16,016, 2nd Santa Cruz County Derby, *finalist* in West/Southwest Champ. Challenge **[G2].** Sire.

Dish Dash SI 87 (Dash For Cash). Winner to 3, $23,529, *finalist* in La Primera Del Ano Derby **[G1]**. Dam of–

Telia Turner SI 90. Winner to 3, $8,928, *finalist* in Golden State Futurity **[G1]**. Dam of–

RUN PERRY RUN SI 111. 6 wins to 4, $298,628, New Mexico Champ. Challenge **[G1]**, Hobbs America Futurity, 3rd Ruidoso Futurity **[G1]**, *finalist* in Rainbow Futurity **[G1]**, All American Derby **[G1]**, AQHA Challenge Champ. **[G1]**, West Texas Futurity **[G1]**, Remington Champ. **[G1]**, Hobbs America Derby **[G2].**

Bat Shunatona SI 111. 8 wins to 6, $78,266, 2nd Bob Moore Mem. S., *finalist* in Remington Futurity **[G1]**.

Teddy Turner SI 105. 4 wins to 7, $58,191, 3rd Zoom Zoom Zoom S., *finalist* **[G3]**.

4th dam

GO DICKS GIRL SI 108, by Go Dick Go. 6 wins in 12 starts at 2, $28,638, Pompano Park Futurity, 2nd All American Congress Futurity. Set NTR 400y in 0:19.780. Half sister to **MISS ARCTIC BREEZE** SI 103, **Exquisite Detail** TB. Dam of 3 foals to race, 3 winners–

Madonna Mia SI 104 (Easy Jet). Stakes placed winner, above.

Embryo transfer.

Hip No. 828 | Consigned by Bobby D. Cox | **Hip No. 828**

Terry Mesu

February 6, 2023 Sorrel Colt

Terry Mesu
6249936

Favorite Cartel SI 104
- Favorite Trick TB
  - Phone Trick
  - Evil Elaine
- Shenoshercorona SI 91
  - Corona Cartel SI 97
  - Shenoshespecial SI 91

Jess A Sweetie SI 97 (2013)
- Apollitical Jess SI 107
  - Mr Jess Perry SI 113
  - Apollitical Time SI 104
- One Sweet Dash SI 94
  - First Down Dash SI 105
  - Sweet Beduino SI 101

By FAVORITE CARTEL SI 104 (2007). 9 wins, $607,669 [G1]. Sire of 903 ROM, 121 stakes winners, $47,554,230, 7 champions, including TRANE STATION V SI 97 (Champion, $1,754,152 [G1]), CYBER ATTACK SI 101 (Champion, $1,721,346 [G1]), CARTEL JESS ROCKIN SI 96 (Champion, $849,101 [G1]), TELL CARTEL SI 105 (Champion, $796,386 [G1]), GOLDEN BOI SI 98 (Champion, $721,647 [G1]), TARZANITO SI 102 (Champion, $429,657 [G1]), JUST A KOOL BOY SI 110 (Champion, $211,861 [G2]), BOMB CYCLONE SI 104 ($1,446,063 [G1]), POWERFUL FAVORITE.

1st dam

Jess A Sweetie SI 97, by Apollitical Jess. Winner at 2, $71,948, 3rd Oklahoma Derby **[G3]**, *finalist* in Texas Classic Futurity **[G1]**. Dam of 10 foals of racing age (four 2-year-olds), 8 to race, 4 winners, 7 ROM–

Innocenti SI 99 (f. by Duponte). 3 wins to 4, 2024, $69,785, 3rd Ruidoso Derby Chlg.
Hovland SI 84 (g. by Freighttrain B). Winner at 2, 2024, $36,000, *finalist* Ruidoso Fut.**[G1]**.
Monero SI 98 (c. by Duponte). 2 wins to 3, $26,053.
Rangerr SI 93 (g. by Ivory James). Winner at 2, 2024, $15,260.

2nd dam

ONE SWEET DASH SI 94, by First Down Dash. 6 wins at 2, $81,937, Prescott Downs Futurity **[G3]**, Phoenix Futurity **[G3]**, AQRA Lassie S., 2nd Charger Bar H., *finalist* in PCQHRA Breeders' Futurity **[G1]**. Dam of 19 foals to race, 13 winners, 18 ROM–

ONE DASHING EAGLE SI 98 (c. by One Famous Eagle), ***World Champion***, ***Champion 2-Year-Old***, ***Champion 2-Year-Old Colt***, 6 wins in 7 starts at 2, $2,079,065, All American Fut.**[G1]**, Golden State Million Fut.**[G1]**, Ed Burke Million Fut.**[G1]**. Sire.

ONE SWEET JESS SI 103 (c. by Mr Jess Perry). 7 wins to 3, $953,592, Golden State Million Futurity **[G1]**, Ed Burke Juvenile S., 2nd Los Alamitos Super Derby **[G1]**, 3rd Z Wayne Griffin S., *finalist* in Los Alamitos Two Million Futurity **[G1]**. Set NTR. Sire.

HES A STANDOUT SI 101. 5 wins to 4, $45,402, Canada Juv. Chlg. etc. Set NTR. Sire.

Jess A Sweetie SI 97 (f. by Apollitical Jess). Stakes placed winner, above.

Our Favorite Sweet SI 93 (c. by Favorite Cartel). Winner to 4, $30,039, 2nd Ruidoso Juv.

One For The Brothers SI 94 (c. by One Famous Eagle). 2 wins to 3, $12,133, 2nd Far West Futurity. Sire.

Perry Sweetheart SI 92 (f. by Mr Jess Perry). 2 wins to 5, $33,353. Dam of–
KVN Is Sweet SI 98. 2 wins to 3, 2024, $53,707, 2nd Laico Bird S. [R] **[G3].**

Shes Fast And Sweet SI 94 (f. by Heza Fast Man). Placed at 2. Dam of–
Tres Fast Again SI 93. 3 wins to 4, $23,648, 3rd Rio Rico Futurity **[G3]**.

One Sweet Check (f. by Check Him Out). Unraced. Dam of–
ONE SWEET FERRARI SI 93. 4 wins to 6, ($28,977 USA), in Mexico, Anselmo Aguilar Payan, Clasico Francisco Pasquel, 3rd Clasico Salvador Pnate Ascencio S.

Teller Im Sweet (f. by Teller Cartel). Unraced. Dam of–
CHURCHILL VERDE SI 104. Winner to 5, ($17,895 USA), in Brazil, Pres. Do Jockey Club de Sorocaba - III Derby, 2nd South America Champ. Challenge S., etc.

3rd dam

Sweet Beduino SI 101, by Beduino TB. 2 wins to 3, $21,824, 2nd Santa Cruz County Futurity, 3rd Prescott Downs Futurity **[G3]**. Dam of 17 foals to race, 13 winners, 15 ROM–

A DASH OF BEDUINO SI 101 (Dash For Cash). 5 wins to 4, $103,934, El Primero Del Ano Derby **[G2]**, 2nd Golden State Derby **[G1]**, Prescott Futurity **[G3]**, etc. Sire.

THIS JET IS ROYAL SI 107 (Easy Jet). 10 wins to 4, $91,613, Prescott Futurity **[G3]**, Vandy's Flash H. **[G3]**, Prescott Derby-NTR, Kevin Burns Fut, 2nd SoCal Derby **[G1]**.

ONE SWEET DASH SI 94 (First Down Dash). Stakes winner, above.

POSTING THE COLORS SI 106. 6 wins to 4, $36,776, Robert Heubeck S., 2nd **[G3].**

ENGAGEMENTS: AQHA Challenge, All American, Rainbow, & Ruidoso Fut., Los Alamitos Two Million Fut., Golden State Million Fut., Ed Burke Million Fut.

Embryo transfer.

Hip No. 829 | Consigned by Dunn Ranch, Agent for Andrew Sicotte | **Hip No. 829**

Dizzys Mr Bigtime

May 10, 2023 Bay Colt

Dizzys Mr Bigtime
6312239

Bigtime Favorite SI 102
- Chicks Beduino SI 104
  - Beduino
  - A Classy Chick SI 89
- Ms Dashin Bigtime SI 90
  - First Down Dash SI 105
  - Zevis Jewel SI 92

Streakn For Theprize SI 95 (2015)
- Fast Prize Jordan SI 109
  - PYC Paint Your Wagon SI 107
  - Fast Prize Doll SI 102
- Dudin
  - Gros Oreille SI 100
  - Streakin La Rosa SI 101

By BIGTIME FAVORITE SI 102 (2002). 4 wins, $324,020, Ben E. Keith S. [R]. Sire of 233 ROM, 9 stakes winners, $7,298,739, including JLS MR BIGTIME SI 114 (Champion, $1,031,147, LQHBA Fut. [RG1]), NYMERIA SI 92 ($495,147, Heritage Place Fut. [G1]), MS JINGLES SI 101 ($453,728, Lee Berwick Fut. [RG1]), JESS BIG TIME SI 107 ($193,302 [RG2]), SUGARDADDY B SI 102 ($154,372), BIGTIME CAT SI 107 ($151,234 [G2]), Bigtime Beau SI 108 ($53,743 [RG2]), JLS Go Big Daddy SI 102 ($126,433, 2nd Lee Berwick Fut. [RG1]).

1st dam
Streakn For Theprize SI 95, by Fast Prize Jordan. 3 wins to 4, $28,690. Her first foals arrived in 2023.

2nd dam
Dudin, by Gros Oreille. Unplaced in 1 start. Dam of 1 other foal to race–
Knotanillusion (g. by First Down Illusion). Winner to 3, $6,000.

3rd dam
STREAKIN LA ROSA SI 101, by Streakin La Jolla. 5 wins to 3, $88,216, Louisiana Champions Day Derby [R] **[G2]**, 2nd LQHBA Futurity [R] **[G1]**, Mother's Day S. [R], John Alleman Mem. S. [R], 3rd Mardi Gras Derby [R] **[G3]**, LQHBA Sale Futurity [R] **[G3]**, *finalist* in Louisiana Champions Day Juvenile [R] **[G2]**. Dam of 7 foals to race, 4 winners, 4 ROM–
Corona Ju Ju SI 97 (Corona Cartel). 3 wins to 3, $31,152, 2nd Oklahoma Derby || Challenge **[G3]**.
Nine Orchids SI 97 (Holland Ease). Winner to 3, $44,952, *finalist* in Texas Classic Futurity || **[G1]**, Lazy E Futurity [R] **[G2]**, West Texas Derby **[G2]**. Dam of–
|| Especially Divine SI 87. Winner to 3, $3,960.
|| The Orchid Man SI 89. Winner at 2, $3,480.
Two La Rosa SI 93 (Pie In The Sky). 3 wins to 9, $44,162.
Awesomatic SI 96 (Gros Oreille). 3 wins to 3, $25,341.

4th dam
La Rosa Mora SI 89, by Beduino TB. Winner at 3, $3,605. Dam of 10 foals to race, 6 winners–
STREAKIN LA ROSA SI 101 (Streakin La Jolla). Stakes winner, above.
Streakin Angie SI 92 (Streakin La Jolla). 2 wins to 3, $9,249, *finalist* in Mardi Gras Derby || [R] **[G3]**. Dam of–
|| **FIRST STREAKIN LEE** SI 100. 4 wins to 6, $73,644, Evangeline Downs Dash S., 3rd | Manor H., I, Delta Dash S., *finalist* in Streakin La Jolla S. **[G3]**. Sire.
|| Streak Happens SI 89. 2 wins to 6, $19,465.
Streakin For Mora SI 91 (Streakin La Jolla). 11 wins to 11, $102,108.
Jazzing And Jiving SI 95 (Jazzing Hi). 2 wins to 6, $16,968.
We Wanna SI 87 (Streakin La Jolla). Winner to 3, $11,075. Dam of–
|| VF Wannabeafavorite SI 82. 2 wins to 4, $13,200.
|| Wanna Toast Mora SI 83. Winner to 3. $6,870.
Love My Truck SI 86 (Mr Trucka Jet). 2 wins to 3, $8,007.
Drifting West (Merridoc). Unplaced. Dam of–
Miss Route Sixty Six SI 102. 3 wins to 4, $8,176. Dam of–
ANOTHER OLY SI 97. 9 wins to 8, $68,225, Central Distance Challenge, *finalist* in | AQHA Distance Challenge Champ. **[G1]**, AQRA Turf Paradise Futurity [R] **[G3]**.
Miss Mount Graham SI 94. 2 wins to 3, $5,223.
Miss Royal Sixty Six SI 96. Winner to 5, $6,046.
Royal Uma SI 93. 2 wins to 5, $5,956.

Embryo transfer.

Hip No. 830 | Consigned by Rafter J Ranch, Agent for Jenna Buch | **Hip No. 830**

Shakers Secret Jetta

January 20, 2023 Sorrel Filly

Shakers Secret Jetta
6319786

EC Jet One SI 104
- The Louisiana Cartel SI 109
  - Corona Cartel SI 97
  - The Louisiana Girl SI 100
- Pretty Girl Perry
  - Mr Jess Perry SI 113
  - Brasis SI 115

Shaker Secret SI 87 (2013)
- No Secrets Here SI 104
  - First Down Dash SI 105
  - Dicey Secret SI 95
- Eyesa Shaker SI 99
  - Eyesa Special SI 107
  - Shake A Special Star SI 93

By EC JET ONE SI 104 (2013). Champion, 8 wins, $1,370,385, All American Derby [G1], Hialeah Derby, South Florida Derby, 3rd Sam Houston Fut. [G2]. Sire of 62 ROM, 7 stakes winners, $2,358,908, including BH INXS SI 108 ($343,880, Sam Houston Fut. [G2]), KAS SHES EC SI 98 (6 wins, $209,627, TQHA Sires' Cup Derby [R]), HES A JET ONE SI 113 (6 wins, $168,782, TQHA Clsc. S. [RG2]), JET WINGS ONE SI 98 ($152,263, Miss Princess H. [G2]), EC WAGON SI 96 ($113,241, Polk County Derby [R]), SOLAIA SI 97 ($98,510, Big Easy Fut), LADYS GOTTA JET SI 91 ($88,292).

1st dam

Shaker Secret SI 87, by No Secrets Here. Placed to 3, $5,345. Dam of 5 foals of racing age (one 2-year-old), 4 to race, 3 winners–

SHAKERS NO SECRET SI 112 (g. by Five Bar Cartel). 7 wins to 4, 2024, $281,038, West Texas Maturity **[G3]**, 2nd King William S. **[G3]**, 3rd Sam Houston Classic **[G2]**, *finalist* in All American Derby **[G1]**, Ruidoso Derby **[G1]**, Refrigerator Champ. **[G1].**

Secret Shaker SI 90 (f. by Coronado Cartel). Winner to 3, 2024, $18,459.

Coronados Secret (g. by Coronado Cartel). Winner to 3, $13,950.

Shakers Leaving (f. by Coronas Leaving You). Unraced. Dam of–

RR Party Time (f. by PYC Prize Time). Winner at 2, 2024, $7,253.

2nd dam

EYESA SHAKER SI 99, by Eyesa Special. 3 wins at 2, $256,473, Heritage Place Futurity **[G1]**. Dam of 11 foals to race, 6 winners, 11 ROM–

STOLI ANGEL SI 106 (f. by Stoli). 4 wins to 4, $125,342, AQHA Distaff Challenge Champ. **[G1]**, Arapahoe Distaff Challenge, 2nd Sam Houston Distaff Challenge, Silestone S. [R], *finalist* in Ruidoso Futurity **[G1]**. Dam of–

Five Bar Stoli SI 96. 2 wins to 6, $212,344, 2nd Rainbow Derby **[G1]**, *finalist* in Remington Champ. Challenge S. **[G2]**.

Cartel Charly SI 96. 2 wins to 3, $105,466, *finalist* in Ruidoso Futurity **[G1]**, Ruidoso Derby **[G1]**.

Eyesa Texan SI 102 (g. by Valiant Hero). 4 wins to 4, $83,382, 2nd Evangeline Downs Derby, 3rd First Down Dash at Ruidoso Downs S.

Ocean Shaker SI 95 (g. by Ocean Runaway). 3 wins to 5, $27,286.

Lonestar Shaker SI 84 (f. by Mr Jess Perry). Unplaced. Dam of–

Lone Star SI 93. 2 wins to 3, $30,091.

Texas Five Star SI 99. Winner at 2, $24,899, *finalist* in Bitterroot Futurity [R] **[G3]**.

3rd dam

Shake A Special Star SI 93, by Special Leader. Winner at 2, $39,209, 3rd Ruidoso Futurity **[G1]**. Dam of 1 foal to race–

EYESA SHAKER SI 99 (Eyesa Special). Stakes winner, above.

4th dam

Unshaken, by Ronas Ryon. Unraced. Dam of 10 foals to race, 5 winners, 7 ROM–

Shake A Special Star SI 93 (Special Leader). Stakes placed winner, above.

Special Dashing Girl SI 85 (Eyesa Special). Placed to 3, $3,309. Dam of–

Cosmo Lela SI 109. 4 wins to 5, $61,808, 3rd TQHA 250 S. [R].

Special Train Lelo SI 98. 4 wins to 3, $55,645, *finalist* in Dash For Cash Derby **[G2]**, *qualified* to TQHA Sires' Cup Futurity [R] **[G2]**.

Unshaken Leader SI 86 (Special Leader). Unplaced. Dam of–

Shakem Bye SI 97. 2 wins to 3, $21,355. Dam of–

Shakem Bye Perry SI 98. 2 wins to 3, $160,799, 3rd TQHA Sale Futurity [R] **[G2]**, *finalist* in All American Futurity **[G1]**.

Windsheer Special. Unplaced in 1 start. Dam of–

Estrella AR SI 97. 2 wins to 5, $55,494.

Double Dashing Girl. Placed. Dam of **VP Cold Strong Heart** SI 107 ($106,861 Q/P).

Hip No. 831 | Consigned by Dunn Ranch, Agent | **Hip No. 831**

Heard It From Brenda

March 13, 2023 Sorrel Filly

Heard It From Brenda 6277038	One Valiant Hero SI 101	Valiant Hero SI 105	First Down Dash SI 105
			Corona Chick SI 113
		Smiles All Around SI 94	Feature Mr Jess SI 101
			Shades Of Perfection SI 91
	Ms Smart Asset (2010)	Jess Louisiana Blue SI 109	Mr Jess Perry SI 113
			The Louisiana Girl SI 100
		Atightasset	First Down Dash SI 105
			Chicks Got Pazazz SI 96

By ONE VALIANT HERO SI 101 (2011). 6 wins, $389,799, Oklahoma Derby, 2nd Ruidoso Derby [G1], Bob Moore Mem. S. [G2], Black Gold 350 Fut. [R], fnl in Los Alamitos Champ. [G1], Leo S. [G1]. Sire of 89 starters, 55 ROM, 7 stakes winners, $2,010,494, including LOVE IS EVERYTHING V SI 103 (8 wins, $329,676, Oklahoma Derby [G3]), ONE VALIANT LOVE SI 99 ($190,364, Heritage Place Juv), ONE LITTLE LIAR SI 106 ($179,542, West Texas Derby [G3]), YOU BUY I FLY V SI 105 ($137,959), ONE SLICK V SI 101 ($102,215, Rainbow Inv).

1st dam

Ms Smart Asset, by Jess Louisiana Blue. Unplaced. Dam of 5 foals of racing age (one 2-year-old), 4 to race, 3 ROM–

Americas Soldier SI 84 (f. by BV Travelin Soldier). 2 wins to 4, $7,529.

Reddi Set Go SI 83 (f. by Mr Eye Opener). Unplaced. Dam of–

Capi On Go SI 81 (f. by Capo de Capi). Placed at 2, 2024.

2nd dam

Atightasset, by First Down Dash. Unplaced. Sister to **A RANSOM** SI 104, **RIGHTEOUS BROTHER** SI 98, **A SISSTAR** SI 95, **AH COMMOTION** SI 91, **A Fortunate Son** SI 94, **Mr B** SI 105. Dam of 1 foal to race, above.

3rd dam

CHICKS GOT PAZAZZ SI 96, by Chicks Beduino. 6 wins to 3, $90,768, QHBC Distaff **[G1]**, Miss Princess H. **[G3]**, Bobby Doyle H., California Breeders H [R], 2nd La Primera Del Ano Derby **[G1]**, *finalist* in Los Alamitos Derby **[G1]**, Anne Burnett Inv. H. **[G1]**. Sister to **AIR BEDUINO** SI 103 ($204,523 [G2]), **Chooglin** SI 96. Dam of 18 foals to race, 15 ROM–

A RANSOM SI 104 (First Down Dash), ***World Champion***, ***Champion Aged Horse***, ***Champion Aged Gelding***, AQHA Supreme Race Horse. 21 wins to 6, $1,079,556, Champion of Champions **[G1]**, The Champ. At Sunland Park S. **[G1]**, Los Alamitos Inv. Champ. **[G1]** twice, California Breeders Champ. [R] **[G1]** twice, Vessels Maturity **[G1]** 3 times, First Down Dash H. **[G3]**, Town Policy H. **[G3]**, etc.

RIGHTEOUS BROTHER SI 98 (First Down Dash). 3 wins to 4. $210,964. Crown Point H., 2nd Z Wayne Griffin Director's S. **[G3]**, 3rd Golden State Futurity **[G1]**, Governor's Cup Futurity [R] **[G1]**, *finalist* in Champion of Champions **[G1].** Sire.

A SISSTAR SI 95 (First Down Dash). 3 wins to 5, $119,209, Garden Grove H., 2nd Corona Chick H. **[G3]**, Sgt Pepper Feature H. **[G3]**, La Pacifica H., 3rd Golden State Derby **[G1]**, A Ransom H., *finalist* in Los Alamitos Super Derby **[G1]**, Governor's Cup Futurity [R] **[G1]**, Mildred N Vessels Mem. H. **[G1]**, Vessels Maturity **[G1].** Dam of–

STREAKIN LAQUINTA SI 97. 3 wins in 6 starts at 2, $293,113, Ed Burke Million Fut. **[G1]**.

AH COMMOTION SI 91 (First Down Dash). 2 wins to 5, $78,979, PCQHRA Breeders Derby **[G2]**, *finalist* in California Breeders' Sprint S. [R] **[G3]**.

A Fortunate Son SI 94 (First Down Dash). 2 wins to 5, $42,112, 2nd Paul B. Ford H.

Mr B SI 105 (First Down Dash). 2 wins to 4, $41,269, 3rd Town Policy S., *finalist* in Governor's Cup Derby [R] **[G1]**, PCQHRA Breeders Derby **[G2]**.

Baileys N Sunsets (APHA) SI 80 (Real Easy Cash [P]). Winner to 3, $20,027, 2nd Pioneer Derby **[G2]**. Dam of **WHISKEY AND RAIN** (APHA) SI 97 (***APHA Champion***, $134,805 **[G1]**), **BP CARTELS PAINT** (APHA) SI 97 ($100,642 **[G1]**), **BAILEYS AND RUM** (APHA) SI 91 (***APHA Champion***, $39,284 **[G1]**), **Baileys N Corona** (APHA) SI 87 (***APHA Champion***, $44,589 **[G1]**).

Chicks Evening Star SI 89 (Ronas Ryon). Winner to 3, $4,975. Producer. Dam of–

Check This Star Out. Unplaced in 1 start. Dam of–

AS MACHO SI 105. ***Mexican Champion,*** 11 wins to 6, ($348,803 USA), in Mexico, Desafio Crianza Mexicana Futurity [R], Futurity Garanones [R], etc.

Varsity Chick SI 83 (First Down Dash). Placed to 3, $4,890. Dam of **FOOLIN THE CHICKS** SI 99 ($41,117), **Varsity Jazz** SI 102 ($26,362 **[G3]**).

Accredited Oklahoma Bred.

Hip No. 832

Consigned by Burns Ranch, Agent

Shines Just Rite

January 10, 2023 Bay Filly

Hip No. 832

Shines Just Rite
6303810

Mpshinning SI 107
- Mr Piloto SI 89
  - Mr Jess Perry SI 113
  - Ms Pilot Point SI 105
- Shinningperrydash
  - First To Shine SI 104
  - Perrys Splash N Dash SI 91

Lidonna Madonna SI 90 (2010)
- Stel Corona SI 105
  - Corona Cartel SI 97
  - Our Lips Are Sealed
- Madonna Effort
  - Special Effort SI 104
  - Madonna Mia SI 104

By MPSHINNING SI 107 (2016). 11 wins, $850,025, LQHBA Louisiana Million Fut. [RG1], Miss Polly Classic S. [G2], Mid City S. [RG3], Sam's Town S., King William S., 2nd Dash For Cash Fut. [G2], Dash For Cash Derby [G2], Louisiana Champions Day Classic S. [RG2], Louisiana Classic S. [RG2], Miss Polly Classic S. [G2], LQHBA Breeders Derby [RG3], 3rd Vals Fortune S. [R], fnl in Leo S. [G1]. His first foals are 2-year-olds; sire of winner TT Reddi Shiner ($6,000). Son of stakes winner MR PILOTO.

1st dam

Lidonna Madonna SI 90, by Stel Corona. Winner at 3, $11,911. Dam of 6 foals of racing age (one 2-year-old), 4 to race, 2 winners–

FLY DONNA FLY SI 94 (f. by Fly Thru The Fire). 2 wins to 4, $47,392, Prairie Meadows || Juvenile Challenge S., *finalist* in AQHA Juvenile Challenge Champ. S. **[G2]**.

Lidonna SI 95 (f. by Seperate Interest). 3 wins to 4, $16,312.

2nd dam

Madonna Effort, by Special Effort. Unplaced. Dam of 21 foals to race, 14 winners, 17 ROM–

Smokey Stone SI 108 (g. by A Regal Choice). 5 wins to 5, $388,604, 2nd Rainbow Derby || **[G1]**, James Isaac Hobbs S. **[G2]**, 3rd All American Derby **[G1]**, Remington Champ. || Challenge **[G2]**, *finalist* in Ruidoso Derby **[G1]**, Leo S. **[G1].**

Angelina Ballerina SI 114 (f. by Hawkinson). 4 wins to 4, $172,352, 2nd Retama Park || Futurity **[G1]**, West Texas Futurity **[G1]**, Hobbs America Derby **[G2]**. Dam of–

Decadencia SI 97 (f. by Hawkinson). 3 wins to 5, $46,620, *finalist* in West Texas Futurity || **[G1]**, Sunland Park Winter Futurity **[G2]**, Hobbs America Derby **[G2]**.

Black Dress SI 85 (f. by Favorite Cartel). Placed to 3, $5,666. Dam of–

Favorite Temptation SI 103. 3 wins to 3, $81,147, *finalist* in TQHA Sires' Cup Fut. [R] **[G3]**.

3rd dam

Madonna Mia SI 104, by Easy Jet. 4 wins to 3, $124,683, 2nd La Primera Del Ano Derby, Las Ninas H. Dam of 12 foals to race, 10 winners, 10 ROM–

MADOLLAR MIA SI 106 (Dash For Cash). 6 wins to 4, $163,710, Vandy's Flash H. **[G3]**. || QHBC Special S. [R], 2nd Golden State Derby **[G1]**, Miss Peninsula H. **[G3]**, 3rd || Pocahontas H., *finalist* in La Primera Del Ano Derby **[G1]**, Vessels Maturity **[G1].**

CASH PLEDGE SI 98 (Dash For Cash). 4 wins to 4, $81,253, Delta Derby Classic **[G3]**, || 2nd Firecracker Derby **[G2]**. Sire.

Jesses Lick SI 99 (Mr Jess Perry). Winner to 4, $16,016, 2nd Santa Cruz County Derby, || *finalist* in West/Southwest Champ. Challenge **[G2].** Sire.

Dish Dash SI 87 (Dash For Cash). Winner to 3, $23,529, *finalist* in La Primera Del Ano Derby **[G1]**. Dam of–

Telia Turner SI 90. Winner to 3, $8,928, *finalist* in Golden State Futurity **[G1]**. Dam of–

RUN PERRY RUN SI 111. 6 wins to 4, $298,628, New Mexico Champ. Challenge | **[G1]**, Hobbs America Futurity, 3rd Ruidoso Futurity **[G1]**, *finalist* in Rainbow Futurity | **[G1]**, All American Derby **[G1]**, AQHA Challenge Champ. **[G1]**, West Texas Futurity | **[G1]**, RemingtonChamp. **[G1]**, Sam Houston Classic **[G2]**.

Bat Shunatona SI 111. 8 wins to 6, $78,266, 2nd Bob Moore Mem. S., *finalist* in | Remington Futurity **[G1]**.

Teddy Turner SI 105. 4 wins to 7, $58,191, 3rd Zoom Zoom Zoom S., *finalist* **[G3]**.

4th dam

GO DICKS GIRL SI 108, by Go Dick Go. 6 wins in 12 starts at 2, $28,638, Pompano Park Futurity, 2nd All American Congress Futurity. Set NTR 400y. Half sister to **MISS ARCTIC BREEZE** SI 103, **Exquisite Detail** TB. Dam of 3 foals to race, 3 winners–

Madonna Mia SI 104 (Easy Jet). Stakes placed winner, above.

ENGAGEMENTS: AQHA Challenge, Golden State Million Fut., Ed Burke Million Fut.

Cal-Bred.

Hip No. 833 Consigned by Marty Powers, Agent for Flag Ranch LLC **Hip No. 833**

Kisses At Midnight

March 3, 2023 Brown Filly

Kisses At Midnight
6259974

Kiss My Hocks SI 109
- Tempting Dash SI 112
  - First Down Dash SI 105
  - A Tempting Chick SI 99
- Romancing Mary SI 103
  - Tres Seis SI 97
  - Romancin Ashley SI 102

Midnight Cartel SI 96 (2011)
- Carters Cartel SI 103
  - Corona Cartel SI 97
  - Jumping Tac Flash SI 106
- Night Lines SI 96
  - Strawfly Special SI 97
  - Kicken West SI 104

By KISS MY HOCKS SI 109 (2012). Champion 2-Year-Old, 9 wins, $1,199,385 [G1]. Sire of 265 ROM, 26 stakes winners, $12,856,841, including DOLLAR BILL SI 106 ($624,857, TQHA Sale Fut. [RG1]), JOOSE BOXX SI 96 ($555,728, TQHA Sale Fut. [RG1]), CARTEL KISSES SI 97 ($506,440, Los Alamitos Oaks [G1]), KEMPTON SI 97 ($468,986, Heritage Place Fut. [G1]), JESS MY HOCKS SI 110 ($450,497 [G1]), MR MICHEL SI 104 ($442,292), HOCK IT TO YOU SI 105 ($408,312), MISS BETH DUTTON SI 96 ($314,877, Rainbow Oaks [G1]).

1st dam

MIDNIGHT CARTEL SI 96, by Carters Cartel. 4 wins to 3, $93,385, Black Gold 330 Futurity [R] **[G3]**, *finalist* in Oklahoma Bred Derby [R] **[G3]**, Decketta S. **[G3]**. Dam of 9 foals of racing age (one 2-year-old), 7 to race, 5 winners, 6 ROM–

CARTEL KISSES SI 97 (f. by Kiss My Hocks). 10 wins in 16 starts to 3, $506,440, Los Alamitos Oaks **[G1]**, Rainbow Juv, Easy Jet S. [R], 3rd All American Oaks **[G1]**, Black Gold Fillies Futurity, *finalist* in Rainbow Oaks **[G1]**, Oklahoma Bred Futurity [R] **[G1].**

Kiss Me At Midnight SI 93 (g. by Kiss My Hocks). 5 wins to 3, $64,169.

Midnight Ryde SI 89 (f. by One Valiant Hero). 3 wins in 6 starts to 3, 2024, $30,747, *finalist* in Heritage Place Oaks **[G2]**, Oklahoma Derby **[G3]**.

Midnight Bay Cartel SI 94 (c. by Jess Louisiana Blue). 2 wins to 7, $27,802.

Midnite Dynasty SI 86 (f. by FDD Dynasty). Winner to 3, $9,072. Dam of–

Kool Dynasty SI 89 (f. by Lil Kool Wagon). 2 wins in 3 starts at 2, 2024, $22,955.

2nd dam

Night Lines SI 96, by Strawfly Special. 3 wins to 3, $38,724, *finalist* in Golden State Derby **[G1]**, La Primera Del Ano Derby **[G2]**. Dam of 23 foals to race, 17 winners, 19 ROM–

MIDNIGHT CARTEL SI 96 (f. by Carters Cartel). Stakes winner, above.

NIGHTLY FIRE SI 105 (g. by Walk Thru Fire). 4 wins to 4, $15,777, Bitterroot Juvenile [R].

Nighttime Lines SI 96 (g. by Teller Cartel). 4 wins to 3, $166,310, 3rd Golden State Million Futurity **[G1]**.

Thru The Night SI 98 (g. by Walk Thru Fire). 4 wins to 5, $95,844, 2nd Mile High Derby, 3rd Hobbs America Derby **[G3]**, *finalist* in Ed Burke Million Futurity **[G1].**

Beeline Dash SI 98 (g. by Tempting Dash). 2 wins to 3, $34,779, 2nd Mile High Futurity.

Cartel Night SI 99 (f. by Five Bar Cartel). Winner to 3, 2024, $24,561, 3rd Will Rogers Juvenile Challenge S., *finalist* in AQHA Juvenile Challenge Champ. S. **[G2]**.

Fisher Lines SI 84 (f. by Fishers Dash). 2 wins to 3, $22,472, 3rd Princess S Derby. Dam of–

NIGHT FISHN SI 105. 11 wins to 10, $139,735, OROOI Sprint Series 3 S. twice, Ontario Sires Stakes M. [R], 2nd QROOI Sprint Series 2 S., QROOI Overnight Sprint Series S.

ICE FISHN SI 105. 6 wins to 6, $95,913, Ontario Sires Stakes Futurity [R], etc.

Eyes Open At Night SI 91 (f. by Mr Eye Opener). Placed at 2, $13,502, 2nd Cal. Juv. Chlg.

3rd dam

KICKEN WEST SI 104, by Holland Ease. 5 wins at 2, $69,091, Phoenix Futurity-NTR, 2nd New Mexico Juvenile Challenge **[G3]**, La Jolla H., *finalist* in Golden State Futurity **[G1]**. Set NTR at Turf Paradise, 330y in 0:17.080. Dam of 7 foals to race, 6 ROM–

Zoomandkicken SI 103 (Azoom). 7 wins, $139,252, 2nd Dash For Cash Derby **[G2]**, etc.

Love Ya Miss Jess SI 95 (f. by Mr Jess Perry). 2 wins to 3, $8,678. Dam of–

TRUE SI 88. 2 wins to 4, $68,085, Northlands Futurity.

Lotta Love For Robyn SI 97. ***AQHA Dam of Distinction***, 2 wins to 4, $238,696, 2nd Cypress H., 3rd Rainbow Juv, *finalist* in All American Futurity **[G1]**. Dam of **LOTTA BLUES MAN** SI 94 ($935,399 **[G1]**), **TRES FRIENDS** SI 97 ($932,674 **[G1]**).

ENV SI 95. 2 wins to 3, $30,008, 3rd Secret Card Overnight H., *finalist* in Governor's Cup Derby [R] **[G2]**. Dam of **FOO WHO** SI 92 ($49,169).

ENGAGEMENTS: All American, Rainbow, & Ruidoso Fut., Los Alamitos Two Million Fut., Golden State Million Fut.

Accredited Oklahoma Bred; embryo transfer.

Hip No. 834 | Consigned by Lazy E Ranch LLC, Agent | **Hip No. 834**

Famous And Favorite

January 20, 2023 Sorrel Filly

	Favorite Cartel SI 104	Favorite Trick TB	Phone Trick
			Evil Elaine
		Shenoshercorona SI 91	Corona Cartel SI 97
			Shenoshespecial SI 91
Famous And Favorite			
6297895			
	Famous Little Reba SI 94 (2013)	One Famous Eagle SI 101	Mr Jess Perry SI 113
			One Famous Lady SI 104
		Little Rebas Corona SI 102	Corona Cartel SI 97
			Dashing Little Reba SI 101

By FAVORITE CARTEL SI 104 (2007). 9 wins, $607,669 [G1]. Sire of 903 ROM, 121 stakes winners, $47,554,230, 7 champions, including TRANE STATION V SI 97 (Champion, $1,754,152 [G1]), CYBER ATTACK SI 101 (Champion, $1,721,346 [G1]), CARTEL JESS ROCKIN SI 96 (Champion, $849,101 [G1]), TELL CARTEL SI 105 (Champion, $796,386 [G1]), GOLDEN BOI SI 98 (Champion, $721,647 [G1]), TARZANITO SI 102 (Champion, $429,657 [G1]), JUST A KOOL BOY SI 110 (Champion, $211,861 [G2]), BOMB CYCLONE SI 104 ($1,446,063 [G1]), POWERFUL FAVORITE.

1st dam

FAMOUS LITTLE REBA SI 94, by One Famous Eagle. 3 wins at 2, $194,587, Dash For Cash Futurity **[G1]**. Sister to **Rebas Corona Eagle** SI 89. Dam of 18 foals of racing age (three 2-year-olds), 14 to race, 8 winners, 11 ROM–

CASH FLOOW SI 80 (f. by Corona Cartel). Winner at 2, ($21,285 USA), in Mexico, || Clasico Jodys Glory.

A NEW DYNASTY SI 101 (g. by FDD Dynasty). 3 wins in 6 starts to 4, ($20,806 USA), in || Mexico, Clasico Felix Banuelos Jimenez, Clasico J. Merced Gomez Orozco, 2nd || Clasico Campeon de Campeones **[G3]**.

Makin Him Famous SI 99 (g. by KVN Corona). Placed at 2, 2024, $11,080, 2nd West || Texas Juvenile S.

Favorite Question SI 110 (g. by Favorite Cartel). 3 wins to 3, $46,495.

Que Bien SI 95 (g. by KVN Corona). Winner to 4, $27,367.

A Little Tempting SI 97 (g. by Tempting Dash). 2 wins at 2, $25,948, *finalist* in West Texas || Futurity **[G2]**.

Set The Edge SI 93 (g. by KVN Corona). Placed at 2, 2024, $13,615, *finalist* in Kindergarten Futurity **[G2]**.

2nd dam

Little Rebas Corona SI 102, by Corona Cartel. Winner at 2, $49,606, *finalist* in West Texas Futurity **[G1]**. Ruidoso Derby **[G1]**. Sister to **REBA REBA CORONA** SI 109, **REBAS CORONA** SI 110, **Load Your Guns** SI 110. Dam of 10 foals to race, 6 winners, 8 ROM–

FAMOUS LITTLE REBA SI 94 (f. by One Famous Eagle). Stakes winner, above.

Rebas Corona Eagle SI 89 (f. by One Famous Eagle). 2 wins to 3, $19,593, 3rd Lone Star Distaff Challenge.

3rd dam

DASHING LITTLE REBA SI 101, by First Down Dash. 4 wins to 3, $144,442, Rainbow Juv. [R] **[G3]**, 3rd West Texas Derby **[G2]**, *finalist* in Texas Classic Futurity **[G1]**. Half sister to **ARRIBA REBA** SI 109 ($63,901; granddam of **VIVA LE DON** SI 108, $510,916 **[G2]**). Out of **REMARKABLE REBA** SI 102 ($72,131). Dam of 20 foals to race, 13 winners, 17 ROM–

REBA REBA CORONA SI 109 (Corona Cartel). 3 wins to 4, $126,888, Evangeline Downs || Futurity, 2nd Gillespie Fair Futurity **[G3]**, *finalist* in Bob Moore S. **[G2]**. Sire.

I AZOOMED YOU KNEW SI 91 (Azoom). 4 wins to 5, $117,212, West Texas Derby **[G3]**, || *finalist* in All American Gold Cup **[G1]**.

A REMARKABLE PERRY SI 102 (Mr Piloto). 5 wins to 5, ($70,639 USA), in Mexico, || Hipodromo Champ. Challenge, Cl. Jodys Glory, Cl. Javier Rosique Palavicini, etc.

REBAS CORONA SI 110 (Corona Cartel). 3 wins to 3, $43,967, Hipodromo Derby || Challenge, Derby Mexicano-NTR, 2nd Clasico A.M.C.C.C.M. [R], *finalist* **[G1]**.

Load Your Guns SI 110 (Corona Cartel). 6 wins to 8, $162,512, 2nd Mr. Jet Moore S. [R] || **[G3]**. Boyd Morris Mem. H. [R]. *finalist* in Keokuk S. **[G3]**. Two Rivers S. **[G3]**.

Zoomdasher SI 105 (Azoom). 3 wins to 5, $117,583, 3rd Golden State Derby **[G1]**, La || Primera Del Ano Derby **[G3]**, Turf Paradise Champ. Chlg. Dam of **One Sweet Dasher.**

Zoomin Fool SI 100. Winner to 6, $103,655, 2nd PCQHRA Breeders Futurity **[G1].**

ENGAGEMENTS: All American, Rainbow, & Ruidoso Fut., Los Alamitos Two Million Fut., Golden State Million Fut.

Embryo transfer.

Hip No.
835

Consigned by KR Ranch LLC

One Sweet Beast

March 12, 2023 Bay Colt

Hip No.
835

One Sweet Beast
6316615

One Sweet Jess SI 103
- Mr Jess Perry SI 113
  - Streakin La Jolla SI 99
  - Scoopie Fein SI 99
- One Sweet Dash SI 94
  - First Down Dash SI 105
  - Sweet Beduino SI 101

Apollitical B Beast SI 107 (2017)
- Apollitical Blood SI 99
  - Apollitical Jess SI 107
  - Brazilian Dasher SI 93
- Chalala SI 102
  - Chicks Beduino Jr
  - Kita Leader SI 82

By ONE SWEET JESS SI 103 (2008). 7 wins, $953,592, Golden State Million Fut. [G1]. Sire of 507 ROM, 45 stakes winners, $16,821,641, including ONE SWEET RACY SI 103 (Champion, $387,423, AQHA Distaff Chlg. Champ. [G1]), JESSTACARTEL SI 99 ($686,850, Los Alamitos Super Derby [G1]), ONE SWEET SUGAR SI 100 ($580,870, Lee Berwick Fut. [RG1]), MAGICAL JESS SI 96 ($421,650, Ruidoso Derby [G1]), WICKED AFFAIR SI 97 ($386,779 [G2]), HOZTILE TAKEOVER SI 103 ($333,494 [RG3]), JESS MY KISS SI 95 ($303,370 [G1]).

1st dam

Apollitical B Beast SI 107, by Apollitical Blood. 2 wins to 4, $51,050, 2nd Ruidoso Juvenile S. Her first foals arrived in 2023.

2nd dam

CHALALA SI 102, by Chicks Beduino Jr. 12 wins to 7, $125,244, California Breeders' Matron S. [R] **[G3]**, Garden Grove Overnight H., 2nd Las Damas H. **[G2]**, Cash For Kas H., *finalist* in Mildred N. Vessels Mem. H. **[G1]**, Charger Bar H. **[G1].** Dam of 17 foals to race, 14 winners, 15 ROM–

Apollitical Redflash SI 110 (g. by Apollitical Jess). 4 wins to 5, $291,547, 2nd AQHA Challenge Champ. S. **[G1]**, Eastex S. **[G2]**, Oklahoma Derby **[G3]**, 3rd Leo S. **[G1]**, Prairie Meadows Champ. Challenge S. **[G2]**, *finalist* in Ruidoso Futurity **[G1]**, All American Derby **[G1]**, Ruidoso Derby **[G1]**, Remington Champ. **[G1]**, Leo S. **[G1].**Set NTR at Remington, 330y in 0:16.295.

Chalala Jess SI 91 (f. by Apollitical Jess). 2 wins to 3, $79,050, 2nd PCQHRA Breeders Futurity **[G2]**, Long Beach H., 3rd Corona Chick H. Dam of–

Machiavelli SI 98. Winner at 2, 2024, $71,521, 3rd Sam Houston Futurity **[G2]**.
Comaneci SI 113. 3 wins to 3, $47,350, *finalist* in Los Alamitos Oaks **[G3]**.
Cheers Corona SI 104. Winner to 4, 2024, $23,816.

Apollitical B Beast SI 107 (f. by Apollitical Blood). Stakes placed winner, above.

Apollitical Seven SI 97 (f. by Apollitical Jess). Winner to 4, $25,712, 2nd Pat Hyland Mem. H., Arapahoe Express S., 3rd Ed Burke Mem. Juvenile S.

Chalalita SI 96 (f. by Walk Thru Fire). 2 wins to 4, $77,395, *finalist* in Los Alamitos Two Million Futurity **[G1]**, Los Alamitos Winter Derby **[G1]**, Mildred N Vessels Mem. H. **[G1]**. Dam of–

AB Chalalo SI 97. 3 wins to 4, 2024, $38,651, 2nd Evangeline Downs Dash S.
Apollitical B Strong SI 102. 2 wins to 3, $26,841.
A Political Spell SI 89. Winner at 2, $20,885, *finalist* in Kindergarten Futurity **[G2]**.

Apollitical J Twin 1 SI 95 (g. by Apollitical Jess). 4 wins to 3, $87,074, *finalist* in Heritage Place Futurity **[G1]**, Leo S. **[G1]**.

Apollitical Dreaming SI 94 (f. by Apollitical Jess). 3 wins to 4, $71,514, *finalist* in KOFX Radio H. **[G3]**.

Apollitical Heart SI 88 (f. by Apollitical Jess). 2 wins to 4, $49,068.

Apollitical Dream SI 96 (f. by Apollitical Jess). 3 wins to 4, $22,911.

3rd dam

Kita Leader SI 82, by Special Leader. Placed at 3. Sister to **Foolish Rumors** SI 83. Dam of 1 other foal to race–

CHALALA SI 102 (Chicks Beduino Jr). Stakes winner, above.

4th dam

Jimkita SI 94, by Jim J. TB. 3 wins at 2, $33,826. Dam of 8 foals to race, 5 winners, 7 ROM–

Foolish Rumors SI 83 (Special Leader). Winner to 3, 3rd Canada Juvenile Challenge, Ft Pierre Futurity.

Kite In The Sky SI 96 (Pie In The Sky). 3 wins to 4, $66,251, *finalist* in Golden State Futurity **[G1]**, Golden State Derby **[G1]**, Kindergarten Futurity **[G1].**

Embryo transfer.

Hip No. 836 | Consigned by Lazy E Ranch LLC, Agent for James Markum | **Hip No. 836**

Mr Rose

March 2, 2023 Gray Colt

Mr Rose
6323721

Mpshinning SI 107
- Mr Piloto SI 89
  - Mr Jess Perry SI 113
  - Ms Pilot Point SI 105
- Shinningperrydash
  - First To Shine SI 104
  - Perrys Splash N Dash SI 91

Separate Rose SI 87 (2019)
- Seperate Interest SI 98
  - Separatist SI 101
  - A Delightful Legacy SI 105
- Remember The Rose SI 95
  - Walk Thru Fire SI 92
  - Remember Me Rose SI 110

By MPSHINNING SI 107 (2016). 11 wins, $850,025, LQHBA Louisiana Million Fut. [RG1], Miss Polly Classic S. [G2], Mid City S. [RG3], Sam's Town S., King William S., 2nd Dash For Cash Fut. [G2], Dash For Cash Derby [G2], Louisiana Champions Day Classic S. [RG2], Louisiana Classic S. [RG2], Miss Polly Classic S. [G2], LQHBA Breeders Derby [RG3], 3rd Vals Fortune S. [R], fnl in Leo S. [G1]. His first foals are 2-year-olds; sire of winner TT Reddi Shiner ($6,000). Son of stakes winner MR PILOTO.

1st dam

Separate Rose SI 87, by Seperate Interest. Winner at 3, $10,718. This is her first foal.

2nd dam

Remember The Rose SI 95, by Walk Thru Fire. 3 wins to 4, $67,583, *finalist* in Los Alamitos Two Million Futurity **[G1]**, PCQHRA Breeders' Derby **[G3]**. Sister to **INTENSE FIRE** SI 97. Dam of 4 foals to race, 3 winners, 4 ROM–

Powerful SI 89 (c. by Favorite Cartel). 2 wins to 3, $66,140, *finalist* in Ruidoso Futurity **[G1]**.

3rd dam

REMEMBER ME ROSE SI 110, by Corona Cartel. ***AQHA Dam of Distinction***, 9 wins to 3, $820,895, Ruidoso Derby **[G1]**, Sunland Winter Futurity **[G2]**, AQHA Juvenile Challenge Champ. **[G2]**, Southwest Juv. Champ., Mexico Juv. Challenge, 2nd Rainbow Futurity **[G1]**, Champ. at Sunland **[G1]**, Texas Classic Derby **[G1].** Dam of 31 foals to race, 28 ROM–

CYBER ATTACK SI 101 (Favorite Cartel), ***Champion 3-Year-Old***, ***Champion 2-Year-Old Colt***, ***Champion 3-Year-Old Colt***, 7 wins in 13 starts to 3, $1,721,346, Los Alamitos 2 Million Futurity **[G1]**, Ruidoso Derby **[G1]**, 2nd Golden State Million Futurity **[G1]**, Rainbow Futurity **[G1]**, Rainbow Derby **[G1]**, *finalist* in All American Derby **[G1]**.

BOMB CYCLONE SI 104 (Favorite Cartel). 7 wins to 4, $1,446,063, Los Alamitos Two Million Futurity **[G1]**, Los Alamitos Super Derby **[G1]**, Mr Jet Moore H. **[G2]**, 3rd All American Gold Cup S. **[G1]**, Los Alamitos Inv. Champ. S. **[G1].**

POWERFUL FAVORITE SI 106 (Favorite Cartel). AQHA Supreme Race Horse. 19 wins to 6, $1,226,875. Los Alamitos Winter Derby **[G1]**, Brad McKinzie Winter Champ. **[G1]**, All American Gold Cup S. **[G1]**, Los Alamitos Champ. **[G1]**, etc.

RUNFORYOURLIFE SI 96 (Favorite Cartel). 6 wins to 4, $620,822, Golden State Million Futurity **[G1]**, 2nd Governor's Cup Futurity [R] **[G2]**, First Day of Spring S., *finalist* in Los Alamitos Two Million Futurity **[G1]**, Governor's Cup Derby [R] **[G2].**

CYBER MONDAY SI 98 (Favorite Cartel). 5 wins in 9 starts to 3, $528,428, Ruidoso Futurity **[G1]**, *finalist* in Rainbow Futurity **[G1]**.

INTENSE FIRE SI 97 (Walk Thru Fire). 3 wins to 4, $74,416, First Down Dash Derby, *finalist* in Texas Classic Derby **[G1]**, Remington Champ. Challenge **[G2]**.

MAJORITY INTEREST SI 95 (Seperate Interest). 5 wins to 3, $70,959, Corona Kool H., 3rd La Pacifica H., S., Calif. Breeders Deb S. [R], *finalist* Los Alamitos Oaks **[G3]**.

TESSTA ROSSA SI 99 (Azoom). $52,372: 6 wins to 9, $52,372, H., Kisses To Yawl, 2nd Clasico Velocidad, 3rd Clasico Campeon de Campeones, etc.

GO TO GIRL SI 93 (Favorite Cartel). 4 wins to 4, $51,624, Chiquitas S., 2nd Denim N Diamonds H., S., 3rd Sound Dash H., *finalist* in PCQHRA Breeders Derby **[G2].**

The Revenant SI 92 (Favorite Cartel). 6 wins to 4, $192,700, 3rd Governor's Cup Futurity [R] **[G2]**, PCQHRA Breeders' Futurity **[G2]**, Jens List California Breeders S. [R], *finalist* in Golden State Million Futurity **[G1].**

Remember To Dash SI 91 (First Down Dash). 2 wins, $68,037, 2nd Calif. Brdrs Freshman S. [R], *fnl* Ed Burke Fut. **[G1].** Dam of **Favorite Nova** SI 94 (to 3, 2024, $45,233).

Jabulani SI 88 (Azoom). 2 wins to 3, $29,620, 3rd Sam Houston Derby **[G3]**. Sire.

Reminder SI 101 (Favorite Cartel). Placed, 3rd Calif. Breeders Freshman Fillies [R].

Remember Me Jess SI 86 (Mr Jess Perry). Placed to 3. Dam of **RC Jessa Flashin** SI 113 (to 4, 2024, $103,535, 3rd New Mexico Classic Futurity [R] **[G2]**).

Accredited Indiana Bred; embryo transfer.

Hip No. 837 Consigned by S & E Sales Prepping, Agent for Earl Landry Jr. **Hip No. 837**

Shezadashincartel

February 25, 2023 Sorrel Filly

Shezadashincartel
6309633

Five Bar Cartel SI 91
- Corona Cartel SI 97
  - Holland Ease SI 109
  - Corona Chick SI 113
- Five Bar Molly SI 107
  - Dash Ta Fame SI 113
  - Five Bar Ebony

Shezadashinatcha SI 95 (2009)
- Heza Fast Dash SI 103
  - Heza Fast Man SI 111
  - First Prize Dash SI 101
- Runninatcha SI 85
  - Runaway Winner SI 104
  - My Easy Honi

By FIVE BAR CARTEL SI 91 (2011). Champion 2-Year-Old Colt, 6 wins, $1,068,825 [G1]. Half-brother to FLY BAR SPECIAL SI 103. Sire of 297 ROM, 29 stakes winners, $10,436,747, including FIVE BAR SUPREME SI 99 ($414,901, Los Alamitos Wild West Fut. [RG3]), KONNAN CARTEL SI 102 ($381,410, Dash For Cash Derby [G2]), SHAKERS NO SECRET SI 112 ($281,038, West Texas Mat. [G3]), LRH HEART OF GLASS SI 96 ($247,032 [RG3]), AMENDING THE BAR SI 99 ($227,866), SHAKESHAKESHAKEIT SI 97 ($227,538 [RG2]).

1st dam

Shezadashinatcha SI 95, by Heza Fast Dash. 3 wins at 3 and 4, $40,476. Dam of 6 foals of racing age (one 2-year-old), 6 to race, 4 winners–

Ed O SI 97 (g. by Mr Piloto). 2 wins to 4, $399,319, 2nd Lee Berwick Futurity [R] **[G1]**, LQHBA Sale Futurity [R] **[G1]**, Louisiana Bred Laddie Futurity [R] **[G2]**, 3rd LQHBA Louisiana Million Futurity [R] **[G1]**, *finalist* in Delta Louisiana Bred Derby [R] **[G3]**.

Shezadashingreatness SI 85 (f. by Glimpse Of Greatness). Winner to 3, $16,855.

Duke Of Earl SI 87 (g. by Freighttrain B). Winner at 2, 2024, $15,170.

2nd dam

Runninatcha SI 85, by Runaway Winner. Placed at 3. Dam of 9 foals to race, 7 winners–

RT Runnin To Achieve SI 94 (f. by Achievement). 4 wins to 5, $78,889, 3rd Louisiana Downs Champions Derby [R] **[G2]**, *finalist* in LQHBA Lassie Futurity [R] **[G2]**, Louisiana Champions Day Derby [R] **[G2]**. Dam of–

Trainarunnin SI 93. Winner to 3, 2024, $26,427, 3rd Delta Louisiana Bred Derby [R] **[G3]**.

Hezarunnintoachieve SI 97. Winner to 3, $59,912, *finalist* in LQHBA Futurity [R] **[G1]**, LQHBA Sale Futurity [R] **[G1]**.

Oak Almighty SI 93. Placed to 3, $64,672, *finalist* in LQHBA Futurity [R] **[G1]**.

Dashinatcha SI 107 (f. by Reeds Dash). 2 wins to 4, $31,054. Set NTR 330y.

3rd dam

My Easy Honi, by Comin' Easy. Unplaced in 2 starts. Dam of 9 foals to race, 3 ROM–

Check Yawl Later SI 92 (By Yawl). 3 wins to 3.

Illusive Premonition SI 90 (Illusivo). 3 wins to 4.

4th dam

Comarunin Honi, by Glory Be Good. Unplaced in 1 start. Dam of 19 foals to race, 7 winners–

OH HONI OH SI 101 (Three Oh's). 13 wins to 5, $81,568, Silver Cup Series 1, Silver Cup Series 2, 2nd Delta Derby Classic, Miss Polly H., Classic, 3rd West Texas Futurity. Dam of–

ESPECIALLY EFFORT SI 105. 8 wins to 6, $77,920, Everglades Classic S., Mem. Day S., 2nd Graham Farms Derby **[G3]**, Lakehills H., 3rd South Texas Derby **[G3]**, Delta 550 H., Autumn Leaves H., 2, *finalist* in Kindergarten Futurity **[G1].** Sire.

RUNNIN SMASHED SI 94. 8 wins to 7, $16,354, Cow Capital Turf Club Futurity, *fnl* **[G3]**.

Bar Comarunnin SI 93 (Bar Depth). 7 wins to 7, $16,263, 3rd Armistice Futurity.

Ima Bit O Honi SI 99 (Raise Your Glass TB). 3 wins to 4, $15,946, 3rd Manor Derby, Delta H. Dam of–

Toros Honi SI 88. Winner at 2, $7,620, 3rd January Futurity. Dam of–

BRIDGETS GAMBLER SI 103. 6 wins to 5, $37,105, La Chiripada Futurity **[G3]**.

Native Honi SI 87 (Raise Your Glass TB). 3 wins to 4. Dam of–

NATIVE AGAIN SI 107. 9 wins to 4, $74,548, Delta Derby Classic **[G3]**-NTR, Sound of Summer Derby, Walter McIlhenny Stars & Stripes H., 2nd Christmas Derby, Southern Belle Classic. Dam of–

Reckless Ryon SI 105. 33 wins to 13, $140,483, 3rd Pony Express S., Set NTR.

First Native Bug SI 107. 3 wins to 5, $70,469, 3rd Lexington Challenge Sprint S.

THE DOUBLE NATIVE SI 106. 12 wins in 21 starts to 3, $34,016, Laredo International Futurity, Hidalgo Futurity, *finalist* in Alamo QHBA Futurity **[G3]**. Set NTR. Sire.

ENGAGEMENTS: AQHA Challenge, All American, Rainbow, & Ruidoso Fut.

Hip No. 838

Consigned by Granada Farms, Agent

Apollitical Racy J

February 23, 2023 Sorrel Filly

Hip No. 838

Apollitical Racy J
6263402

Apollitical Jess SI 107
- Mr Jess Perry SI 113
  - Streakin La Jolla SI 99
  - Scoopie Fein SI 99
- Apollitical Time SI 104
  - Apollo TB
  - Half Time Attraction SI 96

One Sweet Racy SI 103 (2014)
- One Sweet Jess SI 103
  - Mr Jess Perry SI 113
  - One Sweet Dash SI 94
- Miss Racy Vike SI 105
  - Racin Free SI 109
  - Deal In Vikingson

By APOLLITICAL JESS SI 107 (2007). World Champion, $1,399,831 [G1]-NTR. Sire of 859 ROM, 139 stakes winners, $69,868,290, 13 champions, including KJ DESPARADO SI 118 (Champion, $3,061,849 [G1]), APOCALYPTICAL JESS SI 103 (Champion, $2,251,556 [G1]), EMPRESSUM SI 111 (World Champion, $2,020,623 [G1]), APOLLITICAL BLOOD SI 99 (Champion, $1,519,800 [G1]), HOLD AIR HOSTAGE SI 108 (Champion, $1,415,551 [G1]), APOLLITICAL GOLD SI 96 (Champion, $1,014,601 [G1]), FLYING COWBOY 123 SI 101.

1st dam

ONE SWEET RACY SI 103, by One Sweet Jess. ***Champion Aged Mare***, 4 wins to 4, $387,423, AQHA Distaff Challenge Champ. **[G1]**, Los Alamitos Distaff Challenge **[G3]**, 2nd All American Derby **[G1]**, Mildred Vessels H. **[G1]**, Charger Bar H. **[G1]**, Decketta S. **[G3]**, 3rd Junos Request S. **[G2]**. Dam of 6 foals of racing age (two 2-year-olds), 6 to race, 4 winners, 5 ROM–

Racy Sweet Corona SI 95 (g. by Corona Cartel). Winner at 2, $55,743, 2nd Kindergarten || Futurity **[G2]**.

One Racy Corona SI 104 (g. by Corona Cartel). Winner to 4, 2024, $24,420.

Racy Sweet Secret SI 93 (f. by Hez Our Secret). Winner to 3, $18,188.

Sweet Racy Eagle SI 93 (f. by One Famous Eagle). Winner at 2, 2024, $15,536, *finalist* in Bitterroot Futurity [R] **[G3]**.

2nd dam

MISS RACY VIKE SI 105, by Racin Free. 10 wins, 2 to 4, $263,661, Remington Champ. **[G1]**, Las Damas H. **[G1]**, Texas Futurity **[G3]**, Bandera Downs Derby **[G3]**, Moore H., 2nd Vessels Maturity **[G1]**, Remington Champ. **[G1]**, Eastex H. **[G2]**, etc. Sister to **RACIN VIKE** SI 107, **RACIN DEAL** SI 110. Dam of 28 foals to race, 23 ROM–

MISS RACY JESS SI 91 (f. by Mr Jess Perry). ***Champion 3-Year-Old Filly***, 6 wins in 11 || starts to 3, $485,113, Los Alamitos Super Derby **[G1]**, *finalist* in All American Futurity || **[G1]**, Champion of Champions **[G1]**. Dam of **SHE LOOKS RACY** SI 102 ($139,983).

ONE SWEET RACY SI 103 (f. by One Sweet Jess). ***Champion Aged Mare***, 4 wins to 5. || $387,423, Distaff Challenge Champ. **[G1]**, Los Alamitos Distaff Challenge **[G3]**, 2nd All || American Derby **[G1]**, etc. Dam of **Racy Sweet Corona** SI 95 ($55,743 **[G2]**).

MISS RACY EYES SI 98 (f. by Mr Eye Opener). 3 wins to 4, $133,195, Speedhorse || Futurity [R] **[G2]**, 3rd Valley Junction Futurity **[G2]**, *finalist* in Remington Derby **[G1]**. || Dam of **RACY LA JOLLA** SI 114, **Stepenos** SI 103 ($64,108 **[G1]**); granddam of || **WOOP DEE DOO** SI 107 ($264,573), **FETCHING BEAUTY** SI 93 ($135,000 **[G2]**), **Get || There** SI 110 ($45,017; dam of **GETTHERE FAST** SI 106, $441,919 **[G2]).**

Vikes Iota SI 94. 2 wins to 3, $103,709, 2nd Heritage Place Futurity **[G1]**, etc.

The Bluetailfly SI 97 (c. by Strawfly Special). 4 wins to 5, $82,835, 2nd Woodlands || Champ. H., *finalist* in Manor Maturity **[G3]**, TQHA Sires' Cup Derby [R] **[G3]**. Sire.

Sixavike SI 102 (c. by Sixarun). 5 wins to 5, $68,439, 2nd East Champ. Chlg. **[G3]**, etc. Sire.

Dashin Belladona SI 98 (f. by Fishers Dash). 3 wins to 4, $49,126, 3rd Valley Junction || Futurity **[G2]**, *finalist* **[G1]**. Dam of **Mr Jess XL** ($77,857 **[G2]**), **Chicks Man Dashin.**

Racy Belladona SI 103. 2 wins to 3, $32,712, 2nd Speedhorse Derby [R] **[G2]**, etc.

First Down Vike SI 97 (c. by First Down Dash). 3 wins to 5, $28,720, 3rd Oklahoma || Distance Challenge **[G3]**, *finalist* in Oklahoma Derby **[G3]**, Altoona Derby **[G3]**. Sire.

Elaines Fantasy SI 103 (f. by Leaving Memories). 3 wins to 5, $25,704, 2nd Big Splash || S.. 3rd **[G3].** Granddam of **AGGRESSIVE DRIVER** SI 99 ($133.312 **[G3]).**

Runaway Vike SI 97. 2 wins. Dam of **VOLCOM** SI 97 ($430,433 **[G1]**), **Dashing Vike** SI 90 ($142,432 **[G1]**), **JA Call Collect** SI 97 ($47,868), **Hi Tori** SI 96 ($40,326); granddam of **RUNAWAY WAGON** SI 106 ($146,125 **[G2]**).

ENGAGEMENTS: AQHA Challenge, All American, Rainbow, & Ruidoso Fut., Los Alamitos Two Million Fut., Golden State Million Fut.

Accredited Texas Bred; embryo transfer.

Hip No. 839 | Consigned by Dunn Ranch, Agent for Weetona Stanley | **Hip No. 839**

Make Me Prizes

March 5, 2023 Gray Colt

Make Me Prizes
6294926

KVN Corona SI 95
- Corona Cartel SI 97
  - Holland Ease SI 109
  - Corona Chick SI 113
- Executive Looks SI 113
  - Executive Menace SI 105
  - Sticky N Picky SI 108

Making Me Famous (2017)
- One Famous Eagle SI 101
  - Mr Jess Perry SI 113
  - One Famous Lady SI 104
- PYC First Prize Dash SI 93
  - PYC Paint Your Wagon SI 107
  - First Prize Dash SI 101

By KVN CORONA SI 95 (2015). Champion, 10 wins, $868,077, Ed Burke Million Fut. [G1], PCQHRA Breeders' Fut. [G2], El Primero Del Ano Derby [G3], 2nd Los Alamitos Super Derby [G1]. Brother to BIG LEW SI 99, KVN LITTLE SISTER SI 93. Sire of 162 ROM, 6 stakes winners, $4,525,880, including POLITICAL RIVALRY SI 98 (7 wins, $497,712, Ed Burke Million Fut. [G1]), MRS KVN SI 98 ($158,981, Heritage Place Oaks), MFS CHEERIO SI 95 ($143,289, Ruidoso Juv. Chlg. [G3]), KUE TIZ DUE SI 102, My Fancy Corona SI 91 ($169,309, 2nd OK-Bred Fut. [RG1]).

1st dam

Making Me Famous, by One Famous Eagle. Unraced. Sister to **Eagles First** SI 93. Dam of 1 foal of racing age, an unstarted 2-year-old.

2nd dam

PYC First Prize Dash SI 93, by PYC Paint Your Wagon. Winner at 3, $18,601, *finalist* in Altoona Derby **[G3]**. Sister to **FIRST PRIZE DOC** SI 108. Dam of 20 foals to race, 16 winners, 19 ROM–

Buckie Jones SI 104 (g. by Mr Jess Perry). 5 wins to 8, $85,617, 2nd Mr Jess Perry S.

Jess A PYC Dash SI 98 (c. by Apollitical Jess). 3 wins to 3, $80,095, 2nd Retama Derby.

Eagles First SI 93 (f. by One Famous Eagle). Winner at 2, $15,030, 3rd Rainbow Juv.

First Prize Dash 2 SI 94 (f. by Apollitical Jess). 2 wins to 3, $41,102, *finalist* in Oklahoma Bred Futurity [R] **[G1]**.

3rd dam

First Prize Dash SI 101, by Dash For Cash. ***AQHA Dam of Distinction***, ***Broodmare of the Year***, 5 wins to 3, $77,465, *finalist* in Heritage Place Futurity [R] **[G1]**, All American Derby **[G1]**. Sister to **FIRST DOWN DASH** SI 105. Dam of 35 foals to race, 28 winners, 30 ROM–

FIRST PRIZE LEESA SI 106 (Mr Jess Perry). 7 wins in 11 starts to 3, $488,270, Remington Fut.**[G1]**, etc. Dam of **FIRST PRIZE SHAUNDA** SI 104 ($144,982 **[G3]).**

FIRST CAROLINA SI 106 (Mr Jess Perry). 5 wins in 8 starts to 3, $415,047, Heritage Place Futurity **[G1]**, etc. Dam of **MS FIRST PRIZE ROSE** SI 100 ($550,105 **[G1]**), **CORONADO CARTEL** SI 98 ($416,178), **DENVER PASS** SI 96 ($120,994), **Itea** SI 101 ($64,711 **[G2]**); granddam of **AINT SHE TEMPTING** SI 97 ($727,427 **[G2]**), **AINT HE TEMPTING** SI 92 ($262,419 **[G2]**), **Hamlyn** SI 94 ($125,148 [R] **[G1]**), **Pepper Ryan** SI 88 ($114,861 **[G2]**), **Brink Man V** SI 88 ($106,000 **[G1]**).

FIRST PRIZE ROBIN SI 103 (Mr Jess Perry). 3 wins in 6 starts at 2, $295,147, Remington Fut.**[G1]**. Dam of **SS CALENDAR GIRL** SI 97 ($88,915 **[G3]**); granddam of **EC REVENGE** SI 93 ($200,164 **[G2]**), **APOLINARIA PRIZE** SI 99 ($150,280 **[G2]**).

FAST FIRST PRIZE SI 102 (Heza Fast Man). 3 wins to 3, $244,929, Heritage Place Futurity **[G1]**. Dam of **FAST PRIZE ZOOM** SI 112 ($192,875 **[G1]**); granddam of **APOLLTICAL CHAD** SI 97 ($930,730 **[G1]**), **FERRARI JAMES** SI 107 ($350,679 **[G3]**), **DASHIN FOR A PRIZE** SI 110 ($275,770 **[G3]**), **CR TUCKERNUCK** SI 98 ($215,649 **[G1]**), **FAST PRIZE JORDAN** SI 109 ($203,724), **A FAMOUS RIBBON** SI 120 ($176,427 **[G2]**), **THE PRIZE FERARRI** SI 111 ($164,933), **SHE EAT FIRE** SI 93 ($156,597), **JESS PRIZE ME** SI 87 ($132,653 **[G2]**), **TARISH** SI 101 ($120,774), Quions SI 83 (dam of **DARK NME** SI 110, ***Champion*****,** to 3, 2024, $1,644,813 **[G1]**).

HEZA FAST DASH SI 103 (Heza Fast Man). 3 wins to 4, $136,123, Blue Ribbon Futurity **[G2]**, 2nd Remington Futurity **[G1]**. Sire.

FIRST PRIZE DOC SI 108 (PYC Paint Your Wagon). 5 wins to 4, $73,700, Gentilly Dash S., 3rd Evangeline Downs Dash S. Sire.

First Prize Perry SI 102. 2 wins, $243,946, 2nd Texas Classic Fut. **[G1]**. Sire.

First Prize Paris SI 108. 5 wins to 3, $92,910, 2nd Black Gold Futurity [R]; *finalist* [R] **[G1].**

First Prize Fancy SI 96. Winner. Dam of **PYC FUN N FANCY** SI 104 ($478,760 **[G1]**); **IM A FANCY PYC** SI 92 ($454,765 [R] **[G3]), WEETONAS LAFAWN** SI 102 ($179,500).

Accredited Oklahoma Bred; embryo transfer.

Hip No. 840 Consigned by Solo Select, Agent for Mercy Hinklin Horse Farm LLC **Hip No. 840**

Distinctly Grand

January 19, 2023 Sorrel Filly

Distinctly Grand
6292322

FDD Going Grand SI 112
- FDD Dynasty SI 102
  - First Down Dash SI 105
  - Dinastia Toll BRZ SI 97
- Cash Cartel SI 90
  - Corona Cartel SI 97
  - Maid For Cash SI 96

Royally Streak SI 98 (2006)
- Royal Quick Dash SI 101
  - First Down Dash SI 105
  - Harems Choice SI 85
- Streakin Jessie Gail SI 104
  - Streakin Six SI 104
  - High On Rita

By FDD GOING GRAND SI 112 (2010). 6 wins, $197,510, Develop a Plan S. [G3], etc. Half-brother to CASH FLOW CARTEL SI 104, APOLLITICAL MOGUL SI 104. Sire of 58 ROM, 8 stakes winners, $2,686,996, including THE GRAND LEGEND SI 105 (Champion, $345,278, AQHA Distance Chlg. Champ. [G1]), FDD CLOUD SI 108 ($252,693, Lovington S. [G2]), DA DEVIL MADE MEDOIT SI 107 ($199,165, Retama Derby), WHATAHISTORIC MOMENT SI 105 ($172,352), GONE GRAND SI 98 ($138,278), GOING NOBLE SI 102 ($109,541).

1st dam

Royally Streak SI 98, by Royal Quick Dash. 3 wins in 5 starts to 3, $57,680, 3rd TQHA Sale Fut. [R] **[G1]**. Dam of 23 foals of racing age (one 2-year-old), 20 to race, 14 winners, 16 ROM–

JETBLACK GOLD MOMENT SI 109 (f. by Jet Black Patriot). 6 wins to 4, $277,670, Miss Polly Classic **[G3]**, Firecracker Derby, 2nd Texas Classic Derby **[G1]**, Harrah's Futurity **[G3]**, Develop a Plan S. **[G3]**, Mother's Day S. [R], 3rd B F Phillips H. [R] **[G3]**. Dam of–

WHATAHISTORIC MOMENT SI 105 (g. by FDD Going Grand). 6 wins in 10 starts to 3, $172,352, Old South Futurity, EVD 550 S., 2nd Firecracker Futurity **[G2]**.

An Incredible Moment SI 93 (f. by Heza Fast Dash). 3 wins to 3, $46,459, *qualified* to Delta Louisiana Bred Derby [R] **[G3]**.

FDD Texas Tea SI 102 (f. by FDD Dynasty). 3 wins to 5, $42,042.

Unstopable Moment SI 89 (f. by Separatist). 2 wins to 3, $17,563, *finalist* in Firecracker Derby **[G3]**. Dam of–

FDD Chica Linda SI 91 (f. by FDD Going Grand). 2 wins to 3, 2024, $27,969.

Justaperfect Moment SI 86 (f. by Freighttrain B). Placed at 2, 2024, $7,565, *qualified* to Firecracker Futurity **[G2]**.

Sting Like A Viper SI 99 (f. by Brookstone Bay). 4 wins to 5, $59,270, 2nd Sparkling Tip S., Roble Rojo S., Beautiful Prairie S.

Ancient Of Days SI 104 (f. by FDD Going Grand). 2 wins to 3, $20,177, 3rd De Saix S., *finalist* in Harrah's Ent. Futurity **[G3]**.

Absolutely Brilliant SI 96 (f. by Corona Cartel). 2 wins to 3, ($20,049 USA), in Mexico, 2nd Jesus Nuchi Jimenez Sanchez S.

TDZ Heza Streakin SI 88 (c. by Heza Fast Dash). 3 wins to 3, $42,313, *finalist* in Delta Louisiana Bred Derby [R] **[G3]**.

Apollitical Royalty SI 96 (g. by Apollitical Jess). Winner to 8, $27,515.

Royal Vindication (c. by Jess Good Candy). Placed in 2 starts at 2, 2024.

2nd dam

Streakin Jessie Gail SI 104, by Streakin Six. 2 wins to 3, $38,954, *finalist* in Texas Classic Futurity **[G1]**. Dam of 15 foals to race, 8 winners, 11 ROM–

French Fury SI 110 (g. by Stoli). 10 wins to 8, $181,332, 2nd Turf Paradise Derby, James S Smith Mem. H., Buena Park H., 3rd Go Man Go H. **[G1]**, Los Alamitos Champ. Challenge **[G3]**, Turf Paradise Champ. Challenge, Turf Paradise Champ.S, *finalist* in Champion of Champions **[G1]**, Los Alamitos Winter Champ. S. **[G1]** twice, Los Alamitos Champ. **[G1]**, Los Alamitos Champ. Challenge **[G3]**.

Royally Streak SI 98 (f. by Royal Quick Dash). Stakes placed winner, above.

Forocious Jessie SI 91 (g. by Scintaflying). Winner to 5, $14,403, 2nd Rio Rico Futurity **[G3]**, *finalist* in Texas Juvenile Challenge **[G3]**.

Trulev B Jolly SI 97 (g. by Trulev First Class). 6 wins to 9, $46,482, *finalist* **[G3]**.

Feature Jessie Gail SI 87 (f. by Feature Mr Jess). 3 wins to 4, $42,115, *finalist* in Charger Bar H. **[G2]**, PCQHRA Breeders' Derby **[G3]**, Las Damas H. **[G3]**.

3rd dam

High On Rita, by On A High. Unraced. Half sister to **Zevita** SI 110 (granddam of **REAL VISIONS** SI 104, $287,816 **[G2]; WAR VISIONS** SI 105, $108,338 [R] **[G3]; SPECIAL VISIONS** SI 103, $106,952; **I SEE VISIONS** SI 101, $85,142). Dam of 1 other foal to race.

ENGAGEMENTS: AQHA Challenge.

Hip No. 841 Consigned by Marty Powers, Agent for Kelly Yother Equine LLC **Hip No. 841**

Rocky Mountaineer

April 25, 2023 Bay Colt

Rocky Mountaineer
6238301

Freighttrain B SI 115
- PYC Paint Your Wagon SI 107
  - Corona Cartel SI 97
  - Dashin Follies
- Dianetogetcha SI 108
  - Mr Eye Opener SI 106
  - Dianetomeetcha SI 103

Heroic Grace SI 90 (2015)
- Apollitical Jess SI 107
  - Mr Jess Perry SI 113
  - Apollitical Time SI 104
- Fleeting Touch SI 96
  - Tres Seis SI 97
  - Sheeza Lil Val SI 97

By FREIGHTTRAIN B SI 115 (2008). 9 wins, $421,761 [RG3]. Sire of 522 ROM, 38 stakes winners, $21,530,873, including WHISTLE STOP CAFE SI 101 (World Champion, $2,222,840 [G1]), BV MIDNITE EXPRESS SI 98 ($769,319 [G1]), EYESA FREIGHTTRAIN B SI 92 ($609,297 [RG2]), SHEZA FREIGHTTRAIN T SI 107 ($578,760 [RG2]), MOONIE BLUES SI 97 ($534,579 [G3]), SPECIAL WILD TRAIN B SI 93 ($530,358 [RG1]), BYE BYEFREIGHTTRAIN SI 107 ($350,045 [RG3]), HH GAILFORCE SI 106 ($314,121 [RG2]), TOMMY THE TRAIN SI 109.

1st dam

Heroic Grace SI 90, by Apollitical Jess. Winner at 2, $13,449. Dam of 6 foals of racing age (three 2-year-olds), 1 to race, a 3-year-old currently racing (SI 92).

2nd dam

Fleeting Touch SI 96, by Tres Seis. Winner at 2, $15,245, *finalist* in California Juvenile Challenge **[G3]**. Dam of 14 foals to race, 11 winners, 12 ROM–

NELLIE DELANEY SI 96 (f. by FDD Dynasty). 6 wins to 5, $211,305, Southern California Derby **[G1]**, Los Alamitos Winter Champ. S. **[G1]**, Los Alamitos Distaff Challenge **[G3]**, 2nd Decketta S. **[G3]**, 3rd Heritage Place Juvenile Inv., *finalist* in Rainbow Futurity **[G1]**, Mildred Vessels H. **[G1]**, Los Alamitos Inv. Champ. **[G1]**. Dam of–

KOALITION SI 106. 6 wins to 4, 2023, $103,056, Dashingly H., S., 3rd Denim N Diamonds H. **[G3]**, *finalist* in Rainbow Oaks **[G1]**, Dash For Cash Futurity **[G2].**

Precysion SI 91. Winner at 2, $44,060, 3rd PCQHRA Breeders Futurity **[G2]**.

Chocolate Divinity SI 95. 4 wins to 3, $43,633, 2nd Town Policy S., Whataway To Go S., *finalist* in Las Damas H. **[G2]**.

JACKY MARTIN 21 SI 103 (g. by FDD Dynasty). 3 wins to 5, $123,795, West Texas Maturity **[G3]**, 3rd Lovington S. **[G2]**, Rio Grande H., S. **[G3]**, *finalist* in Downs At Albuquerque Fall Champ. **[G1]**, Higheasterjet H. **[G2]**, Mr Jet Moore H. **[G2]**.

Kitty Kiernan SI 97 (f. by FDD Dynasty). 4 wins to 5, $120,466, 2nd La Fiesta Futurity, Chirina Glorys S., 3rd Chirina Glorys S. *finalist* in Rainbow Derby **[G1]**.

Physical Touch SI 84 (f. by Heza Fast Dash). Winner to 5, $15,066. Dam of–

KINGS TOUCH SI 101. 3 wins to 3, 2023, $97,298, New Mexico Classic Juvenile S. [R], *finalist* in Mountain Top Futurity [R] **[G2]**, Shue Fly S. [R] **[G2].**

Hunky McGoo SI 108. 4 wins to 5, 2024, $147,945, 2nd New Mexico Classic Derby [R] **[G2]**, Jimmy Drake S. [R] **[G3]**, Jess Burner S. [R].

Unconquerable SI 93 (g. by High Rate Of Return). 3 wins to 3, $77,820, *finalist***[G3]**.

Beattie Feathers SI 91 (Ivory James). 3 wins to 6, $67,661, *finalist* Heritage Place Fut. **[G1]**.

3rd dam

Sheeza Lil Val SI 97, by Dashing Val. 2 wins at 2, $19,413, 2nd The Classics Derby [R], 3rd The Classics Futurity [R] **[G3]**, Miss Betty S., *finalist* [R] **[G3]**. Dam of 10 starters, 10 ROM–

VALUE THE MAN SI 110 (Heza Fast Man). 7 wins to 10, $732,399, Los Alamitos Million Futurity **[G1]**, Pomona Champ., 2nd Los Alamitos Inv. Champ. **[G1]**, etc.

EMPEROR VALERIAN SI 108 (Heza Fast Dash). 11 wins to 8, $278,029, Remington Distance H. **[G3]**, Paul's Valley H. **[G3]**, Will Rogers Distance Challenge twice, etc.

VALIANTLY SI 106 (Corona Cartel). 6 wins to 4, $196,604, PCQHRA Breeders Futurity **[G1]**, Mission Beach H., 3rd PCQHRA Breeders Derby **[G2]**.

Valdarama (AQHA/APHA) SI 106. 3 wins to 3 in APHA races, $83,341, 2nd Pot O'Gold Fut. **[G1]**. Dam of **Fade Shot** (APHA) (***APHA Broodmare of the Year***). Granddam of **POWER FADE** (APHA) SI 92 (***APHA Champion***, $114,138**[G1]**), **TRAP PLAY**.

Coronation Time SI 95 (Corona Cartel). 3 wins to 3, $26,766, *finalist* [R] **[G3]**. Dam of **TIME FOR JESS** SI 97 ($389,829 **[G1]**), **AJs On Time** SI 108 ($76,555), PHQ Princess Stefanie (AQHA/APHA) SI 90 (***APHA Champion 2-Year-Old Filly***); granddam of **MISS BETH DUTTON** SI 96 ($314,877 **[G1]**), **Wired 440** SI 101 ($401,545 **[G1]**).

ENGAGEMENTS: All American, Rainbow, & Ruidoso Fut., Los Alamitos Two Million Fut.

Accredited Oklahoma Bred; embryo transfer.

Hip No. 842 Consigned by Lazy E Ranch LLC, Agent for Reliance Ranches LLC **Hip No. 842**

RR Relentless Corona

April 22, 2023 Bay Colt

Hes Relentless SI 107	One Famous Eagle SI 101	Mr Jess Perry SI 113	
		One Famous Lady SI 104	
	This Dreams Flying SI 91	Strawfly Special SI 97	
		Dashing Phoebe SI 104	
RR Relentless Corona 6313109			
SC Vapor Trail SI 95 (2015)	Corona Cartel SI 97	Holland Ease SI 109	
		Corona Chick SI 113	
	Spit Curl Diva SI 114	Spit Curl Jess SI 100	
		Some Kinda Diva SI 86	

By HES RELENTLESS SI 107 (2011). Champion, $616,380. Sire of 299 ROM, 46 stakes winners, $17,329,371, including HES JUDGEANDJURY SI 98 (Champion 2-Year-Old, $1,980,036, All American Fut. [G1]), DARK NME SI 110 (Champion, $1,644,925, Rainbow Fut. [G1]), HES INNOCENT SI 98 ($358,134, Firecracker Fut. [G2]), HESA PARTY WAGON SI 108 ($356,235 [G2]), RELENTLESSLY SI 104 ($343,743 [G2]), DREAMSVILLE SI 98 ($274,577 [RG2]), HES CHICKLESS SI 97 ($251,738 [G2]), RELENTLESS DYNASTY SI 101 (8 wins, $247,256 [RG2]).

1st dam

SC VAPOR TRAIL SI 95, by Corona Cartel. 5 wins to 3, $113,607, Los Alamitos Juvenile Challenge, 3rd Ruidoso Derby Challenge, Girl Secrets H., Chingaderos H., *finalist* in Ed Burke Million Futurity **[G1]**, Golden State Derby **[G2]**, AQHA Juvenile Challenge Champ. **[G2]**. Sister to **CORONAS FIRST DIVA** SI 95, **CRUISE BY DIVA** SI 104, **SC Divas Cartel Man** SI 94. Dam of 4 foals of racing age (one 2-year-old), 4 to race, 2 ROM–

Evilheartedwoman SI 93 (f. by Apollitical Jess). 2 wins to 3, $32,893.

2nd dam

SPIT CURL DIVA SI 114, by Spit Curl Jess. ***Champion Aged Horse***, ***Champion Aged Mare***, AQHA Supreme Race Horse, 19 wins in 37 starts, 2 to 5, $829,353, Speedhorse Futurity [R] **[G1]**, AQHA Distaff Challenge Champ. **[G1]**, Refrigerator H. **[G1]**, Choctaw Blue Ribbon Futurity **[G2]**, Prairie Meadows Champ. Challenge **[G2]**-NTR, Bob Moore Mem. S. **[G2]**-NTR, Oklahoma Derby **[G3]**, Keokuk S. **[G3]**, Keokuk S. **[G3]**-NTR, 400y in 0:19.450, Decketta S. **[G3]**-NTR, Arapahoe Distaff Challenge, Golden Driller S., 2nd Remington Futurity **[G1]**, Remington Derby **[G2]**, OkHA Futurity [R] **[G2]**, Oklahoma Horsemen's Assoc. Derby [R] **[G3]**, Indiana Downs Classic S., etc. Sister to **DIVAS CANDY GIRL** SI 101 ($100,380), **ENBSpeed Diva** SI 86. Dam of 21 foals to race, 14 winners, 18 ROM–

CORONAS FIRST DIVA SI 95 (f. by Corona Cartel). ***Champion 2-Year-Old Filly***, 3 wins to 3, $496,377, Oklahoma Futurity **[G3]**, 3rd All American Futurity **[G1]**, *finalist* in Heritage Place Futurity **[G1]**.

STEVIE B FIRST CASH SI 92 (c. by First Down Dash). 6 wins to 4, $238,312, First Down Dash Derby, Town Policy S., 3rd Rainbow Derby **[G1]**, Los Alamitos Inv. Champ. **[G1]**, *finalist* in Remington Champ. **[G1]**, All American Gold Cup S. **[G1].** Sire.

SC MONEY MAKER SI 103 (g. by PYC Paint Your Wagon). 5 wins to 4, $211,358, Higheasterjet S. **[G2]**, 2nd Mr. Jet Moore H. **[G2]**, 3rd Oklahoma Futurity **[G3]**, *finalist* in Ed Burke Million Futurity **[G1]**, Rainbow Derby **[G1]**, All American Gold Cup **[G1].**

SC TIME TO RUN SI 97 (g. by Apollitical Jess). 4 wins to 3, 2024, $209,620, Heritage Place Derby **[G2]**, El Primero Del Ano Derby **[G2]**, 2nd Los Alamitos Two Million Juv.

SC VAPOR TRAIL SI 95 (f. by Corona Cartel). Stakes winner, above.

CRUISE BY DIVA SI 104 (c. by Corona Cartel). 4 wins to 4, $70,188, Beautiful Prairie S., *finalist* in Mr Jet Moore S. [R] **[G3]**.

SC Divas Cartel Man SI 94 (g. by Corona Cartel). 3 wins to 3, $208,083, 2nd Pat Hyland Mem. H., *finalist* in Los Alamitos 2 Million Futurity **[G1]**, Ed Burke Million Futurity **[G1].**

Divas First Wagon SI 97 (g. by PYC Paint Your Wagon). 2 wins to 3, $25,207, 3rd Mr. Jess Perry Derby, Biscayne S.

SC Divas First Down SI 95 (First Down Dash). 3 wins, $21,782, 3rd Delta 550 S. **[G3]**.

SC Coronada SI 96 (f. by Coronado Cartel). 3 wins to 3, $40,451, *finalist* in Kindergarten Futurity **[G2]**. Dam of–

HEZ LONESOME SI 87. 3 wins in 4 starts at 2, 2023, $30,081, Takin On The Cash H., *finalist* in Kindergarten Futurity **[G2]**.

Relentless Coronado SI 96. 4 wins to 3, 2024, $127,264, 2nd Holiday H., S., *finalist* in Golden State Million Futurity **[G1]**, Remington Derby [R] **[G1].**

ENGAGEMENTS: AQHA Challenge, All American, Rainbow, & Ruidoso Fut., Los Alamitos Two Million Fut.; eligible for Future Fortunes.

Accredited Oklahoma Bred; embryo transfer.

Hip No. 843 Consigned by Red River Equine, Agent for Keith Nellesen **Hip No. 843**

Tempted To Send

April 6, 2023 Bay Colt

Tempted To Send 6282654	Tempting Dash SI 112	First Down Dash SI 105	Dash For Cash SI 114	
			First Prize Rose SI 98	
		A Tempting Chick SI 99	Chicks Beduino SI 104	
			Tempt Me Not SI 98	
	Jess Send It SI 105 (2016)	Corona Cartel SI 97	Holland Ease SI 109	
			Corona Chick SI 113	
		Jess Send Me SI 101	Feature Mr Jess SI 101	
			Send Me First SI 97	

By TEMPTING DASH SI 112 (2007). Champion 2-Year-Old Colt, $673,970 [G1]-NTR. Sire of 502 ROM, 39 stakes winners, $18,256,050, including KISS MY HOCKS SI 109 (Champion 2-Year-Old, $1,199,385 [G1]), AINT SHE TEMPTING SI 97 ($727,427 [G2]), HOTSEMPTING SI 99 ($682,793, Ruidoso Derby [G1]), DASHING TRES SI 98 ($597,064, Rainbow Derby [G1]), LOVETHEWAYYOULIE SI 96 ($456,472, Heritage Place Fut. [G1]), GETTHERE FAST SI 106 ($441,919 [G2]), FM IM A ZATANAZ TOO SI 96 ($330,749 [G2]), TEMPTING DESTINY SI 95.

1st dam

JESS SEND IT SI 105, by Corona Cartel. 3 wins at 2, $69,642, Hadley/Giles Mem. Futurity, 2nd Sandy Downs Juvenile Challenge, Jamie Jay H., 3rd AQHA Juvenile Challenge Champ. **[G2]**, Cypress H. Set NTR at Weber Downs, 300y in 0:15.391. Sister to **JESS MACHO CORONA** SI 99, **SEND ME ANYWHERE** SI 98. Dam of 1 foal of racing age–

Send In A Favor SI 91 (g. by Favorite Cartel). Winner to 3, 2024, $24,657, *finalist* in PCQHRA Breeders Futurity **[G2]**.

2nd dam

Jess Send Me SI 101, by Feature Mr Jess. 3 wins to 3, $361,595, 2nd All American Futurity **[G1]**. Dam of 24 foals to race, 16 winners, 18 ROM–

JESS MACHO CORONA SI 99 (g. by Corona Cartel). 6 wins to 5, $672,061, First Down Dash H. **[G3]**, 2nd All American Derby **[G1]**, Golden State Million Futurity **[G1]**, Vessels Maturity **[G1]**, First Down Dash H., 3rd Ed Burke Million Futurity **[G1].**

JESS LYNDES REASON SI 94 (f. by Good Reason SA). 3 wins to 3, $76,437, Chiquitas S., *finalist* Ed Burke Million Futurity **[G1]**, Charger Bar H. **[G1]**.

JESS SEND IT SI 105 (f. by Corona Cartel). Stakes winner, above.

JESS A REASON SI 105 (c. by Good Reason SA). 4 wins to 5, ($54,730 USA), in Mexico, Campeonato Juvenil, Derby Las Americas, 2nd Clasico Campeon de Campeones **[G3]**, Clasico J Merced Gomez Orozco, etc.

SEND ME ANYWHERE SI 98 (f. by Corona Cartel). 3 wins in 5 starts at 2, $52,991, Clasico Alfredo Castro Rea, Hipodromo de Las Americas Juvenile Challenge.

Jess Hez On Fire SI 94 (c. by Walk Thru Fire). 4 wins to 3, $55,755, 2nd Holiday H., S., *finalist* in Los Alamitos Super Derby **[G1]**.

3rd dam

SEND ME FIRST SI 97, by First Down Dash. 3 wins at 2, $32,221, AQRA Turf Paradise Fut.**[G3]**, 2nd AQRA Lassie S. Half sister to **FLYING DINO** SI 103 ($360,964 **[G1]**), **DOS PORUNO** (AQHA/APHA) SI 101 (***APHA Champion 2- and 3-Year-Old Colt***). Dam of 11 ROM–

Jess Send Me SI 101 (Feature Mr Jess). Stakes placed winner, above.

Jess Satin SI 92 (Mr Jess Perry). 3 wins in 6 starts at 2, $78,915, 3rd Ruidoso Juvenile Inv. [R] **[G3]**, *finalist* in All American Futurity **[G1]**. Dam of–

JESS A SATIN FLASH SI 108. 10 wins to 8, $254,357, First Moonflash Maturity [R] **[G2]**, Zia H., S. [R] **[G2]**, 3rd New Mexico Classic Champ. S. [R] **[G1]**, *finalist* **[G1].**

JESS A CHICKS SI 92. 4 wins in 8 starts to 3, $175,537, Zia Futurity [R] **[G1]**, 3rd Zia Derby [R] **[G2]**. Sire.

Jess A Satin Chicks SI 90. Placed to 3, $58,092, 2nd New Mexico Classic Fut. [R] **[G2]**.

Jess A Cartel SI 83. Winner to 3, $5,525. Dam of–

MEMPHIS D NASTY SI 101. 4 wins to 5, $143,173, KOFX Radio H. **[G2]**, 2nd Bob Moore Mem. S. **[G2]**, 3rd French Quarter S., *finalist* in Ruidoso Futurity **[G1].**

Jessa Whistlin Dixie SI 99. 2 wins to 3, $62,971, 2nd NM Classic Derby [R] **[G2]**.

Revengerr SI 97. Winner to 4, $28,224, 3rd Corona Cartel S.

Send Me A Perry SI 98 (Mr Jess Perry). 3 wins to 4, $52,581, 3rd Prairie Meadows Distaff Challenge, *finalist* in Oklahoma Derby **[G3].**

ENGAGEMENTS: All American, Rainbow, & Ruidoso Fut., Los Alamitos Two Million Fut., Golden State Million Fut.

Embryo transfer.

Hip No. 844 | Consigned by Bobby D. Cox | **Hip No. 844**

Ryzing Star

January 24, 2023 Bay Filly

Ryzing Star
6243905

One Fabulous Eagle SI 97
- One Famous Eagle SI 101
  - Mr Jess Perry SI 113
  - One Famous Lady SI 104
- Ladys Heart Of Gold
  - Strawfly Special SI 97
  - Strength Of Heart SI 104

First Fancy Racy SI 97 (2013)
- Carters Cartel SI 103
  - Corona Cartel SI 97
  - Jumping Tac Flash SI 106
- First Down Racy
  - First Down Dash SI 105
  - Miss Racy Vike SI 105

By ONE FABULOUS EAGLE SI 97 (2013). 5 wins, $664,547, Corona Cartel Inv. Derby [R]. Brother to GOLD HEART EAGLE V SI 104, EAGLE ON THE FLY SI 103. Sire of 220 ROM, 23 stakes winners, $7,715,716, including EZEE MONEE SI 94 ($602,683, All American Oaks [G1]), A TRES OF EAGLE SI 108 ($472,117, AQHA Chlg. Champ. [G1]), MUY PELIGROSITO SI 108 ($420,889, Southwest Juv. Champ. [G2]), ORBYSON SI 93 ($235,714, Sam Houston Juv), ON A NEW NOTE SI 107 ($179,504), FABULOUS RACHEL SI 103 ($160,480 [G1]).

1st dam

First Fancy Racy SI 97, by Carters Cartel. 3 wins to 3, $380,877, 2nd Texas Classic Futurity **[G1]**, *finalist* in All American Derby **[G1]**. Dam of 9 foals of racing age (one 2-year-old), 8 to race, 3 winners, 5 ROM–

REPUBLIC ANNE SI 112 (f. by Apollitical Jess). 6 wins to 4, $116,632, Arizona Downs Distaff Challenge S., AQRA-Turf Paradise Open Derby, Arizona Downs S.-NTR, 440y in 0:21.678, 2nd AQRA Turf Paradise Open Spring Derby, Arizona Downs Wayne Brasher Mem. S., 3rd Balloon City S. **[G3]**, Wayne Brasher Mem. S.

Fandemic SI 97 (f. by Apollitical Jess). 2 wins to 3, $19,455.

Spatielle SI 88 (f. by Moonin The Eagle). Winner at 2, $15,066.

2nd dam

First Down Racy, by First Down Dash. Unraced. Sister to **First Down Vike** SI 97. Dam of 12 foals to race, 8 winners, 10 ROM–

RACY HIGH ROLLER SI 91 (g. by One Famous Eagle). 4 wins to 4, $276,200, PCQHRA Breeders' Futurity **[G2]**, Barbara B H., *finalist* in Ed Burke Million Futurity **[G1]**.

First Fancy Racy SI 97 (f. by Carters Cartel). Stakes placed winner, above.

3rd dam

MISS RACY VIKE SI 105, by Racin Free. 10 wins to 4, $263,661, Remington Champ. **[G1]**, Las Damas H. **[G1]**, Texas Futurity **[G3]**, Bandera Downs Derby **[G3]**, etc. Sister to **RACIN VIKE** SI 107, **RACIN DEAL** SI 110. Dam of 28 foals to race, 20 winners, 23 ROM–

MISS RACY JESS SI 91 (Mr Jess Perry). ***Champion 3-Year-Old Filly***. 6 wins in 11 starts to 3, $485,113, Los Alamitos Super Derby **[G1]**, *finalist* in All American Futurity **[G1].** Dam of **HE LOOKS RACY** SI 102 ($139,983); granddam of **She Looks Political** SI 94 (to 3, 2024, $36,950 [R] **[G3]**).

ONE SWEET RACY SI 103 (One Sweet Jess). ***Champion Aged Mare***, 4 wins to 5, $387,423, Distaff Challenge Champ. **[G1]**, Los Alamitos Distaff Challenge **[G3]**, 2nd All American Derby **[G1]**, etc. Dam of **Racy Sweet Corona** SI 95 ($55,743 **[G2]**).

MISS RACY EYES SI 98 (Mr Eye Opener). 3 wins to 4, $133,195, Speedhorse Fut. [R] **[G2]**, 3rd Valley Junction Fut.**[G2]**, *finalist* **[G1]**. Dam of **RACY LA JOLLA** SI 114, **Stepenos** SI 103 ($64,108 **[G1]**); granddam of **WOOP DEE DOO** SI 107 ($264,573).

Vikes Iota SI 94. 2 wins to 3, $103,709, 2nd Heritage Place Futurity **[G1]**, etc.

The Bluetailfly SI 97 (Strawfly Special). 4 wins, $82,835, 2nd Woodlands Champ. Sire.

Sixavike SI 102 (Sixarun). 5 wins to 5, $68,439, 2nd East Champ. Challenge **[G3]**, etc. Sire.

Dashin Belladona SI 98 (Fishers Dash). 3 wins to 4, $49,126, 3rd Valley Junction Futurity **[G2]**, *finalist* in Heritage Place Derby **[G1]**, *qualified* Heritage Place Fut.**[G1]**.

Racy Belladona SI 103. 2 wins to 3, $32,712, 2nd Speedhorse Derby [R] **[G2]**, etc.

First Down Vike SI 97 (First Down Dash). 3 wins to 5, $28,720, 3rd Oklahoma Distance Challenge **[G3]**, *finalist* in Oklahoma Derby **[G3]**, Altoona Derby **[G3]**. Sire.

Elaines Fantasy SI 103. 3 wins to 5, $25,704, 2nd Big Splash S., 3rd Oklahoma Distaff Challenge **[G3]**. Granddam of **AGGRESSIVE DRIVER** SI 99 ($133,312 **[G3]**).

Runaway Vike SI 97 (Runaway WInner). 2 wins to 3, $8,898. Dam of **VOLCOM** SI 97 ($430,433 **[G1]**), **Dashing Vike** SI 90 ($142,432 **[G1]**), **JA Call Collect** SI 97 ($47,866).

ENGAGEMENTS: AQHA Challenge, All American, Rainbow, & Ruidoso Fut., Los Alamitos Two Million Fut., Golden State Million Fut., Ed Burke Million Fut.

Embryo transfer.

Hip No. 845 | Consigned by Red River Equine, Agent for Valeriano Racing | **Hip No. 845**

Name Pending

February 14, 2023 Gray Colt

Name Pending

Eagles Fly Higher SI 114
- One Famous Eagle SI 101
  - Mr Jess Perry SI 113
  - One famous Lady SI 104
- Lone Bet SI 86
  - First Down Dash SI 105
  - RR Le Mistral SI 105

Eye Opener V (2019)
- Mr Eye Opener SI 106
  - Dash For Cash SI 114
  - Bedawee SI 92
- Ourlastpants SI 82
  - Check Him Out SI 98
  - Beat Your Pants Off SI 103

By EAGLES FLY HIGHER SI 114 (2016). Champion, 9 wins, $623,821, Sooner State S. [RG1], Mr. Jet Moore S. [RG2], Eastex S. [G2], Prairie Meadows Champ. Chlg. [G2], Remington Juv. [R], 2nd Texas Classic Fut. [G1], Downs At Albuq. Champ. [G1], Canterbury Champ. Chlg. S. [G3], 3rd AQHA Chlg. Champ. [G1], Mighty Deck Three S. [RG2], Town Policy S., fnl in Refrigerator Champ. [G1], Remington Champ. [G1]. Brother to BET I MAKE U FAMOUS SI 103. His first foals are yearlings of 2024. Son of champion ONE FAMOUS EAGLE SI 101.

1st dam

Eye Opener V, by Mr Eye Opener. Unraced This is her first foal.

2nd dam

Ourlastpants SI 82, by Check Him Out. Unplaced. Sister to **Absolve** SI 112, **Lady Nayen** SI 106. Dam of 6 foals to race, 3 winners, 5 ROM–

Mighty Pants SI 111 (g. by Mighty B Valiant). 2 wins to 5, $17,752.

3rd dam

BEAT YOUR PANTS OFF SI 103, by Six Fols. ***AQHA Dam of Distinction***, 3 wins at 2, $22,440, Utah QHA Fall Futurity, 3rd QHBC Far West Classics Futurity [R]. Half-sister to **BCR MY MAIN MAN** SI 102 ($167,577 **[G2]**), **Splashing Viking** SI 107 ($43,310), Splashing Fortune SI 80 (dam of **FORTUNE FIRST** SI 101, $98,147 **[G2]**; granddam of **OCHOA** SI 109, ***Champion at 2 & 3,*** $2,781,365 **[G1]**). Dam of 26 foals to race, 24 ROM–

JUMPING TAC FLASH SI 106 (Tolltac).***Champion 2-Year-Old Filly***, 7 wins to 3, $147,065, Miss Kindergarten Fut **[G2].** Dam of **CARTERS CARTEL** SI 103 (**Champion,** $659,146 **[G1]), TAC IT LIKE A MAN** SI 98 ($413,563 **[G1]), FLASH FIRST** SI 105 ($351,719), **IMJUMPN** SI 94 ($56,495 **[G3]), ATac First** SI 97 ($88,793 **[G1]**), **Tac Ofl** SI 97. Granddam of **HEADTURNER** SI 101 ($294,032 **[G1]**), **JUMPN BEDUINO** SI 96 ($267,825 **[G1]**), **JUMPN** SI 98 ($187,555 [R] **[G3]), RDD EMPIRE BUILDER**SI 108 ($137,900 [R] **[G2]**), **JUMP DOWN AZOOM** SI 103 ($115,783 **[G3]**), **FANTASTIC FOR ME** (***South American Champion)***, **ITALIA GOLD** (***South American Champion)***. **Jumpn Chic** SI 96 ($161,420 **[G1]**), **Mojo Perry** SI 99 ($155,712 **[G3]**), **Fast Dashin Dee** SI 93 ($97,572 [R] **[G2]**), **Urbanite** SI 105 ($76,449), **Jumpnback** SI 97 ($73,158), **JM Jazzlynn** SI 104 ($50,886).

SPLASH BAC SI 93 (Tolltac). ***Champion 2-Year-Old Colt***. 5 wins at 2, $135,505, Governor's Cup Futurity [R] **[G1]**, 2nd Ed Burke Memorial Futurity **[G1]**, etc.

GOINBYE SI 94 (f. by Dashin Bye). 2 wins to 4, $52,471, Firecracker Derby **[G2]**, 3rd Members Plus S. **[G3]**. Dam of **HEZADASHINBYE** SI 96 ($150,855 **[G2]**).

BEATYOU (APHA) SI 91 (Real Easy Cash [P]), ***APHA Breeding Stock Champion.***

BEATYOUREALEZY (APHA) SI 89. Winner, $24,680, Pot O'Gold Futurity **[G1]**.

Absolve SI 112. 12 wins to 7, $114,393, 2nd Key West Bonus Challenge S., 3rd **[G3]**.

Chicks Boudro SI 88. 3 wins to 4, $68,783, 3rd PCQHRA Breeders' Derby **[G3].**

Lady Nayen SI 106 (Check Him Out). 2 wins to 3, $65,083, 2nd Retama Park Derby, Evangeline Downs Futurity. Dam of **FLOKIE** SI 96 (5 wins in 9 starts to 3, $711,819, Ed Burke Million Futurity **[G1]**, 3rd Los Alamitos Two Million Futurity **[G1]).**

Catch This Dash SI 94 (First Down Dash). Dam of **FEATURE MR BOJANGLES** SI 103 (***Champion at 2 & 4***, $899,434, Rainbow Futurity **[G1]**); granddam of **Regal Isbella** SI 106 ($127,871), **Tina Katarina** SI 102 ($109,576 [R] **[G2]**).

Diva Reba SI 84 (Tolltac). Winner at 2, $10,655, *finalist* in Miss Kindergarten Futurity **[G2].** Dam of **METALLIC LION** SI 101 ($263.045 [R] **[G1]**).

Bye Sweet Girl (Dashin Bye). Dam of **SCOOPS DYNASTY** SI 104 ($562,539 **[G1]), MOMMAS DYNASTY** SI 108 ($35,620), **Reason To Stay In** SI 86.

Swiftone. Dam of **DASHIN BEDUINO** SI 105 ($124,185), **ONE FREIGHTTRAIN** SI 97 ($99,932 [R] **[G2]**), **COMPANONI** SI 93, granddam of **FERRANONI** SI 88 ($68,620).

Saayme (First Down Dash). Granddam of **LMG FIRST CALL** SI 93 ($78,586).

ENGAGEMENTS: All American, Rainbow, & Ruidoso Fut.

Hip No. 846 | Consigned by Robicheaux Ranch Inc., Agent | **Hip No. 846**

Mulligun

March 28, 2023 Gray Colt

Mulligun
6312971

Mental Error SI 103
- Favorite Cartel SI 104
  - Favorite Trick
  - Shenoshercorona SI 91
- IBA Quick Chick SI 95
  - Chicks Beduino SI 104
  - Barrymerri SI 105

Returning Motion SI 82 (2015)
- High Rate Of Return SI 97
  - Mr Jess Perry SI 113
  - Dividends Declared SI 94
- Brimmers Motion SI 101
  - Brimmerton SI 104
  - Cystal Motion SI 84

By MENTAL ERROR SI 103 (2017). 6 wins, $398,934, Kaweah Bar H. [G3], First Day of Spring S., 2nd Los Alamitos Super Derby [G1], Robert Adair Kindergarten Fut. [G2], 3rd Los Alamitos Winter Derby [G1], First Down Dash H. [G3], Z Wayne Griffin Directors H., fnl Ed Burke Million Fut. [G1], Vessels Mat. [G1]. Brother to RITE QUICK SI 101. His first foals are yearlings of 2024. Son of stakes winner FAVORITE CARTEL SI 104; sire of 121 stakes winners, 7 champions, including TRANE STATION V SI 97 ($1,754,152 [G1]).

1st dam

Returning Motion SI 82, by High Rate Of Return. Winner at 2, $45,762, *finalist* in Oklahoma Bred Futurity [R] **[G2]**. Sister to **HIGH RATE OF MOTION** SI 95. Her first foals arrived in 2023.

2nd dam

BRIMMERS MOTION SI 101, by Brimmerton. 3 wins to 3, $85,780, Fair Meadows Juvenile S., Miss Olene H. [R], 2nd Prissy Gold Digger S. [R], 3rd Charlie Claborn Mem. S., *finalist* in Speedhorse Futurity [R] **[G1]**. Dam of 5 foals to race, 4 winners–

HIGH RATE OF MOTION SI 95 (g. by High Rate Of Return). 3 wins to 6, $193,177, La Fiesta Derby, 3rd La Fiesta Futurity, West Texas Juvenile S., *finalist* in Ruidoso Futurity **[G1]**, Champ. at Sunland Park S. **[G1]**, Eastex S. **[G2]**, Keokuk S. **[G3].**

3rd dam

Cystal Motion SI 84, by Power Train. Placed at 2, $3,253. Dam of 5 foals to race, 5 ROM–

STONE E MOTION SI 107 (SC Chiseled In Stone). 8 wins to 6, $125,566, Remington Distance H. **[G3]**, Remington Distance Challenge **[G3]**, Pauls Valley H. **[G3]**, Covered Bridges S.-NTR, 2nd Prairie Meadows Distance Challenge S., *finalist* in AQHA Distance Challenge Champ. **[G1]**, Paul's Valley H. **[G3]**.

BRIMMERS MOTION SI 101 (Brimmerton). Stakes winner, above.

Vals Crystal Chick SI 96 (Dashing Val). 3 wins to 3, $22,221, 3rd QHRA of Indiana SSA Futurity [R] **[G3]**, QHRA of Indiana SSA Derby [R], *finalist* in Blue Ribbon Futurity **[G2]**.

4th dam

Chicory Glass SI 100, by Raise Your Glass TB. 4 wins to 3, $19,853, 2nd Sunland Park Fall Derby **[G3]**, Calico S., La Mariposa H., *finalist* in Ruidoso Derby **[G2]**, Sunland Park Fall Futurity **[G2]**, Ruidoso Sale Futurity [R] **[G3]**. Half sister to **WASTING NO CASH** SI 109 ($77,992), **GENERATING CASH** SI 89 ($58,076), **TIMELESS FAVORITE** SI 115 ($24,910), **Some Waste Time** SI 101 ($72,965), **Corona Cerveza** SI 94 ($38,611), **Heza Two Timing Man** SI 95 ($27,120). Dam of 8 foals to race, 4 winners, 5 ROM–

GOTTA GET SI 109 (Celadon). ***Champion Aged Gelding***, 21 wins to 9, $972,834, Champ. at Sunland Park S. **[G1]**, Jess Burner Mem. H. [R] **[G1]** twice, West Texas Maturity **[G2]**, New Mexico H. [R] **[G2]**, New Mexico Breeders' Champ. [R] **[G3]** twice, Zia H. [R] **[G3]** twice, Lineage Champ. [R] **[G3]**-twice-NTR once, New Mexico Classic Cup Champ. [R], Down Side Overnight S. [R], Hard Twist S. [R], 2nd Shue Fly S. [R] **[G1]**, New Mexico Classic Champ. [R] **[G1]**, 3rd NMHBA S. [R] **[G2]**, Zia H. [R] **[G2]**, NMSF Senor Futurity. [R] **[G3]**, New Mexico State Fair Breeders' Derby [R] **[G3]**, *finalist* in The Champ. at Sunland Park S. **[G1]**, New Mexico Classic Cup Champ. [R] **[G1]**, Jess Burner Mem. H. [R] **[G1]**, etc. Set NWR at Sunland Park, 400y in 0:18.867.

Royal Snow 468 SI 99 (This Snow Is Royal). 7 wins to 8, $153,847, *finalist* in Rainbow Derby **[G1]**, Sunland Park Winter Futurity **[G2]**, Hobbs America Derby **[G2].**

Gotta Get Two SI 95 (Celadon). 3 wins to 5, $78,775, *finalist* in New Mexico Classic Futurity [R] **[G2]**, Zia Derby [R] **[G3]**, New Mexico State Fair Breeders' Derby [R] **[G3]**.

ENGAGEMENTS: All American, Rainbow, & Ruidoso Fut., Los Alamitos Two Million Fut., Golden State Million Fut., Ed Burke Million Fut.

Embryo transfer.

Hip No. 847 Consigned by Flying N Performance Horses **Hip No. 847**

Golddigging Ashley 2

March 21, 2023 Black Filly

Golddigging Ashley 2
6309112

Brace For Bernal SI 105 — Furyofthewind SI 96 — Corona Cartel SI 97 / Dashing Phoebe SI 104
Brace For Bernal SI 105 — Furyofthewind SI 96 — Zoom Bracer SI 106 — Shazoom SI 102 / Sun Bracer
Gold Digging Ashley SI 106 (2012) — Inseperable SI 96 — Separatist SI 101 / A Delightful Legacy SI 105
Gold Digging Ashley SI 106 (2012) — Inseperable SI 96 — Ashleys Gold Digger SI 93 — Heza Fast Man SI 111 / Romancin Ashley SI 102

By BRACE FOR BERNAL SI 105 (2010). Champion, 9 wins, $322,236, Heritage Place Derby [G2], OK-Bred Derby [R], 2nd AQHA Juv. Chlg. Champ. [G2], Cherokee Nation S. Sire of 61 starters, 34 ROM, including Bonoforbernal SI 83 (winner, 3rd Desert Classic Fut), Mister Cabo SI 102 (3 wins, $73,905), Presidential Embrace SI 104 (5 wins, $73,037, fnl Dee Raper Sooner State S. [RG1]), Gunnar Danner SI 97 (5 wins, $61,072), Frida Sofia SI 91 (4 wins, $31,342), Maiden Coronas SI 96 (2 wins, $29,643), Shesdancingintherain SI 91.

1st dam

GOLD DIGGING ASHLEY SI 106, by Inseperable. 8 wins in 12 starts to 3, $355,195, Southwest Juvenile Champ. **[G1]**, Sooner State S. [R] **[G1]**, Oklahoma Horsemans Assoc. Mystery Futurity [R], Mr. Master Bug H. [R], 2nd Oklahoma Derby. Set NTR at Will Rogers Downs, 300y in 0:15.129. Dam of 3 foals of racing age, 2 to race–

Thisgirlsagolddigger SI 88 (f. by Ivory James). Placed to 3, $6,591.

2nd dam

Ashleys Gold Digger SI 93, by Heza Fast Man. Winner at 2, $7,915. Dam of 10 foals to race, 9 winners–

SAN LORENZO IVORY SI 102 (g. by Ivory James). 7 wins to 4, 2024, $421,300, Oklahoma Bred Futurity [R] **[G1]**, Texas Classic Juvenile S., 2nd Southwest Juvenile Champ. **[G2]**, Boyd Morris Mem. S. [R] **[G2]**, Easy Jet S. [R].

GOLD DIGGING ASHLEY SI 106 (f. by Inseperable). Stakes winner, above.

Edward Ashley SI 93 (g. by One Fabulous Eagle). Winner to 3, $67,985, *finalist* in Texas Classic Futurity **[G1]**, Dash For Cash Futurity **[G2]**.

3rd dam

Romancin Ashley SI 102, by Rolls Of Romance. 4 wins to 4, $43,407, *finalist* in Sam Houston Futurity **[G1]**, Retama Derby **[G1]**. Dam of 11 foals to race, 8 winners, 9 ROM–

Romancing Mary SI 103 (Tres Seis). 4 wins to 3, $163,294, 2nd Sam Houston Futurity **[G1]**, 3rd Texas Classic Derby **[G1]**, Longhorn Futurity **[G2]**, Manor Derby **[G2]**, Dash For Cash Juvenile Inv. [R], *finalist* in Heritage Place Derby **[G1].**Dam of–

KISS MY HOCKS SI 109. ***Champion 2-Year-Old***, ***Champion 2-Year-Old Colt***, 9 wins in 12 starts to 3, $1,199,385, Rainbow Derby **[G1]**, Ruidoso Futurity **[G1]**, Sam Houston Futurity **[G2]**, 2nd Rainbow Fut. **[G1]**, *finalist* All American Derby **[G1]**. Set NTR. Sire.

Mary Me Anna SI 105. 4 wins to 6, $48,158, 2nd Members Plus S., Set NTR. Dam of–

CHILITOS SI 103. 4 wins to 3, $454,413, Dash For Cash Futurity **[G2]**, 2nd Texas Classic Futurity **[G1]**, Southwest Juvenile Inv. Champ. S. **[G2].** Sire.

Little Affection SI 97. Winner to 3, $19,517. Dam of–

HAWKABYE BABY SI 97. 3 wins in 5 starts at 2, 2024, $131,058, Old South Futurity.

Tyler Durden SI 96. $22,923: Winner to 6, $12,054, in U.S., 2024, ($10,869 USA), in Mexico, 2nd Clasico Revelacio.

Whiskey Myers SI 101. 3 wins to 4, 2024, $64,438.

Awesome Ashley SI 90 (Inseperable). Winner to 3, $33,507, 3rd Laico Bird S. [R].

Ashleys Gold Digger SI 93 (Heza Fast Man). Winner at 2, $7,915. Dam of–

SAN LORENZO IVORY SI 102. 7 wins to 4, 2024, $421,300, Oklahoma Bred Futurity [R] **[G1]**, Texas Classic Juvenile S., 2nd Southwest Juvenile Champ. **[G2]**, Boyd Morris Mem. S. [R] **[G2]**, Easy Jet S. [R], *finalist* in King William S. **[G3]**.

GOLD DIGGING ASHLEY SI 106. 8 wins in 12 starts to 3, $355,195, Southwest Juvenile Champ. **[G1]**, Sooner State S. [R] **[G1]**, Oklahoma Horsemans Assoc. Mystery Futurity [R], Mr. Master Bug H. [R], 2nd Oklahoma Derby. Set NTR 300y.

Edward Ashley SI 93. Winner to 3, $67,985, *finalist* in Texas Classic Futurity **[G1].**

Major Freight SI 84 (g. by Freighttrain B). Winner to 4, $73,412, *finalist* in Oklahoma Bred Futurity [R] **[G2]**, Mr. Jet Moore S. [R] **[G2]**.

ENGAGEMENTS: Eligible for the Pink Buckle.

Accredited Oklahoma Bred.

Hip No. 848 | Consigned by Red Earth Training Center & WestWin Farms | **Hip No. 848**

Tess Me Jessie

February 8, 2023 Bay Filly

Tess Me Jessie
6256881

KVN Corona SI 95
- Corona Cartel SI 97
  - Holland Ease SI 109
  - Corona Chick SI 113
- Executive Looks SI 113
  - Executive Menace SI 105
  - Sticky N Picky SI 108

Midori Sparkle SI 96 (2014)
- Mr Jess Perry SI 113
  - Streakin La Jolla SI 99
  - Scoopie Fein SI 99
- Flying Fig SI 101
  - Corona Cartel SI 97
  - Tender Flyer SI 101

By KVN CORONA SI 95 (2015). Champion, 10 wins, $868,077, Ed Burke Million Fut. [G1], PCQHRA Breeders' Fut. [G2], El Primero Del Ano Derby [G3], 2nd Los Alamitos Super Derby [G1]. Brother to BIG LEW SI 99, KVN LITTLE SISTER SI 93. Sire of 162 ROM, 6 stakes winners, $4,525,880, including POLITICAL RIVALRY SI 98 (7 wins, $497,712, Ed Burke Million Fut. [G1]), MRS KVN SI 98 ($158,981, Heritage Place Oaks), MFS CHEERIO SI 95 ($143,289, Ruidoso Juv. Chlg. [G3]), KUE TIZ DUE SI 102, My Fancy Corona SI 91 ($169,309, 2nd OK-Bred Fut. [RG1]).

1st dam

Midori Sparkle SI 96, by Mr Jess Perry. 3 wins to 4, $40,299, *finalist* in Southern California Derby **[G2]**. Dam of 3 foals of racing age, 1 to race–

Sparkling Cartel SI 88 (f. by Favorite Cartel). Placed to 3, $4,960.

2nd dam

Flying Fig SI 101, by Corona Cartel. ***Champion 2-Year-Old Filly***, 4 wins to 3, $806,920, 2nd Los Alamitos Two Million Futurity **[G1]**, Golden State Million Futurity **[G1]**, Ed Burke Million Futurity **[G1]**, 3rd Los Alamitos Distaff Challenge **[G3]**, *finalist* in Los Alamitos Super Derby **[G1]**, Vessels Maturity **[G1]**, Southern California Derby **[G1]**, Mildred N Vessels Mem. H. **[G1]**. Sister to **VISUAL MAGIC** SI 94. Dam of 7 foals to race, 3 winners, 5 ROM–

Weownthenite SI 91 (f. by Walk Thru Fire). 3 wins to 3, $22,496, *finalist* in Southern California Derby **[G1]**. Dam of–

MID KNIGHT FLASH SI 95. 3 wins to 3, $87,832, Jack Robinson S., 3rd Los Alamitos Oaks **[G1]**, Jack Clifford S.

Midnight Mood SI 89. Winner at 2, 2024, $37,612, 3rd Governor's Cup Futurity [R] **[G2]**.

Twostrikesurprise SI 91. 3 wins to 3, $35,045, *finalist* in Los Alamitos Winter Derby **[G1]**.

Beach Fire SI 86. Winner in 2 starts at 2, 2024, $8,000.

Midnite Fling SI 88. Placed at 2, $12,986, *finalist* in Kindergarten Futurity **[G2]**.

Jess Flying By SI 88 (f. by Mr Jess Perry). 2 wins in 2 starts at 2, $25,830, *qualified* to Ed Burke Million Futurity **[G1]**.

3rd dam

TENDER FLYER SI 101, by Strawfly Special. 5 wins to 4, $68,243, Oklahoma Derby Challenge **[G3]**, Central Distaff Challenge, 2nd Pride of Iowa S. [R] **[G3]**, Governor's S., *finalist* in AQHA Derby Challenge Champ. **[G1]**, AQHA Distaff Challenge Champ. **[G1]**. Dam of 24 foals to race, 19 winners, 22 ROM–

Flying Fig SI 101 (Corona Cartel), ***Champion***, above.

VISUAL MAGIC SI 94 (Corona Cartel). 4 wins to 3, $74,818, Lone Star Distaff Challenge, 2nd AQHA Distaff Challenge Champ. **[G1]**. Dam of–

Magic Apollitical SI 113. 2 wins at 2, 2024, $95,791, 2nd Sam Houston Juvenile, 3rd TQHA Sale Futurity [R] **[G1]**.

CALIFORNIA EAGLE SI 88 (One Famous Eagle). 2 wins to 3, $21,365, Ed Burke Million Juvenile S.

Burr Cold SI 99 (Corona Cartel). 3 wins to 4, $21,580. Dam of–

WICKED AFFAIR SI 97. 4 wins to 3, $386,779, Kindergarten Futurity **[G2]**, 2nd Ed Burke Million Futurity **[G1]**, *finalist* in Golden State Million Futurity **[G1]**.

Carvers Cold SI 101. Winner to 3, $14,772, 3rd Separatist H.

Platki SI 98 (Corona Cartel). 4 wins to 4, $78,425, *finalist* in Ed Burke Million Futurity **[G1]**.

Randy Coyote SI 96 (Teller Cartel). 5 wins to 6, $62,740.

4th dam

Baby Tenderlove SI 84, by Reb's Policy TB. Winner at 3. Half sister to **CRASHER** SI 102 ($72,454), **Doll Secret** SI 105 ($45,451), **Crasher Jr** SI 102 ($34,826). Dam of 5 foals to race, 4 winners, 4 ROM–

TENDER FLYER SI 101 (Strawfly Special). Stakes winner, above.

Intricate Tender Val SI 102 (Dashing Val). 5 wins to 6, $39,601, 3rd La Chiripada S. **[G3]**, *finalist* in PCQHRA Breeders' Derby **[G3]**.

Hip No. 849 | Consigned by Marty Powers, Agent for Sheri Miller | **Hip No. 849**

Sizzlin Ivory

March 21, 2023 Bay Filly

Sizzlin Ivory
6285074

Ivory James SI 103
- Corona Cartel SI 97
  - Holland Ease SI 109
  - Corona Chick SI 113
- Dashin Follies
  - Strawfly Special SI 97
  - Dashing Folly SI 108

Lola Famosa (2015)
- One Famous Eagle SI 101
  - Mr Jess Perry SI 113
  - One Famous Lady SI 104
- Sizzling Lola
  - First Down Dash SI 105
  - Sizzling Lil SI 91

By IVORY JAMES SI 103 (2004). 5 wins, $220,026, 2nd Heritage Place Fut. [G1]. Sire of 751 ROM, 61 stakes winners, $24,311,919, including INSTYGATOR SI 116 ($1,608,801, All American Derby [G1]), SAN LORENZO TAY SI 119 ($710,835 [RG1]), BYE CORONA BYE SI 107 ($643,264 [G2]), LA VENCEDORA SI 97 ($516,296 [RG2]), IVAN JAMES SI 104 ($481,562 [G2]), SAN LORENZO IVORY SI 102 ($421,300 [RG1]), FERRARI JAMES SI 107 ($350,679 [G3]), HAD TO BE IVORY SI 112 ($343,230), SF HOT PASS SI 107 ($275,699 [G1]), BOUT TREE FIDDY SI 103 ($210,916).

1st dam

Lola Famosa, by One Famous Eagle. Unplaced in 2 starts. Dam of 4 foals of racing age (one 2-year-old), 3 to race–

Beach Martini (f. by Escondido Beach). Placed in 2 starts at 2, 2024,

2nd dam

Sizzling Lola, by First Down Dash. Unraced. Sister to **CORONA KOOL** SI 104, **CORONA COCKTAIL** SI 94. Dam of 36 foals to race, 16 winners, 23 ROM–

JD BACCARAT SI 117 (g. by Mr Jess Perry). 7 wins to 5, $247,240, KOFX-FM Radio H. **[G3]**, Higheasterjet H. **[G3]**, 2nd Lovington S. **[G2]**, 3rd Ruidoso Derby **[G1]**, James Isaac Hobbs S. **[G2]**, *finalist* in All American Futurity **[G1]**, Hobbs America Derby **[G2].**

TICKLE UR FANCY SI 112 (f. by Dominyun). 4 wins to 5, $119,777, Pot O'Gold Futurity, Portland Bonus Challenge Champ., 2nd Distaff Challenge Champ. **[G1]**, Wild West Futurity, Sun Downs Distaff Challenge, Portland Winter Derby, 3rd Jack Rhoden Bonus Challenge, *finalist* in Charger Bar **[G1]**. Set NTR 400y in 0:19.744. Dam of–

Rebalicious SI 87. Placed to 4, 2024, $14,393, 2nd Emerald Downs Juv. Challenge.

POLITICAL DEBUT SI 102 (f. by Apollitical Jess). 5 wins to 4, $115,028, Will Rogers Derby Chlg., 2nd Derby Chlg. Champ. **[G3]**, etc. Dam of **Kas Debut GL** ($50,356 **[G2]**).

MC GRAW SI 106 (g. by Separatist). 5 wins to 4, $26,499, Treasure Valley Bonus Chlg.

Sizzlin Mr Perry SI 105 (g. by Mr Jess Perry). 4 wins to 6, $41,879, 2nd Prairie Meadows Derby Challenge S., 3rd John Deere S.

Sizzling Perry SI 98 (g. by Mr Jess Perry). Winner to 5, $35,488, 3rd Hialeah Derby, *fnl* **[G2]**.

Braveaux SI 84 (g. by Mr Jess Perry). 2 wins to 4, $27,988, 3rd Horseshoe Derby Chlg.

Anita Fajita (f. by Corona Cartel). Placed to 3. Dam of–

Dashing Fajita SI 102. 3 wins to 3, $43,692, 3rd Northlands Juvenile S.

Sizzling Fajita SI 95. 3 wins to 3, $53,416, *finalist* in Oklahoma Futurity **[G2]**.

Three Dreams Deep (f. by Corona Cartel). Unplaced. Dam of–

AG Franky Dreams SI 95. 2 wins to 3, $43,588, 3rd Futurity Subasta Selecta [R] **[G2]**.

3rd dam

Sizzling Lil SI 91, by Sizzle Te. $7,212. ***AQHA Dam of Distinction***, ***Broodmare of the Year (2001)***, Winner at 2, 2nd Moon Deck S. [R]. Dam of 15 foals to race, 10 winners, 13 ROM–

CORONA KOOL SI 104 (First Down Dash). ***Champion 2-Year-Old Filly***, ***Champion Aged Mare***, 14 wins to 6, $1,296,797, Los Alamitos Million Futurity **[G1]**, Ed Burke Mem. Futurity **[G1]**, Los Alamitos Derby **[G1]**, etc. Dam of **TRIFFLE** SI 101 ($92,520 **[G3]**), **Filthy Fast** SI 101 ($105,548), **Cartel Sizzle** SI 98 ($33,976 **[G3]**), **Mud Skipper** SI 95 ($28,395 [R] **[G3]**); granddam of **CALL ME JESSIECARTEL** SI 103 ($257,928 [R] **[G1]**), **KINGSBURY** SI 98 ($187,103), **KOOL MILLION** SI 86 ($106,315).

CORONA CHICK SI 113 (Chicks Beduino). ***Champion 2-Year-Old***, ***Champion 2-Year-Old Filly***, ***Champion 3-Year-Old Filly***, ***AQHA Dam of Distinction***, ***Broodmare of the Year (1997)***, 15 wins in 18 starts to 3, $591,326, Ed Burke Mem. Futurity **[G1]**, Dash For Cash Futurity **[G1]**, etc. Set NTR twice. Dam of **CORONA CASH** SI 101 ($1,542,880 **[G1]**), **VALIANT HERO** SI 105 ($668,633 **[G1]**), **CORONA CARTEL** SI 97 ($557,142 **[G1]**).

CORONA COCKTAIL SI 94 (First Down Dash). 5 wins to 3, $214,718, Evening Snow H., 3rd Golden State Futurity **[G1]**, Ed Burke Mem. Futurity **[G1]**, etc. Sire.

ENGAGEMENTS: QHRA of Indiana SSA Fut.

Accredited Indiana Bred.

Hip No. 850 | Consigned by Granada Farms, Agent for SLC Racing LLC | **Hip No. 850**

DR Shockwave

April 4, 2023 Bay Filly

DR Shockwave
6269463

Dash Master Jess SI 102
- Mr Jess Perry SI 113
  - Streakin La Jolla SI 99
  - Scoopie Fein SI 99
- Dash Master Miss SI 108
  - Dash For Destiny SI 97
  - Uno Mas Tiempo SI 96

Water Front SI 91 (2011)
- Wave Carver SI 104
  - First Down Dash SI 105
  - Runaway Wave SI 105
- Caddo Ridge
  - Tres Seis SI 97
  - Cash Trail SI 95

By DASH MASTER JESS SI 102 (2010). 8 wins, $275,697, Sam Houston Champ. Chlg. [G2], Hialeah Derby, etc. Half-brother to SIGNIFICANT SPEED SI 106 (Champion), PUSH THE PACE SI 105, LIL FAMOUS DASH SI 102. Sire of 72 ROM, $2,364,882, including JESS A DASHIN ANGELA SI 110 (5 wins, $248,565, Sam Houston 250 S. [R]), DOC MCCROCKLIN SI 98 (5 wins, $230,105, TQHA Sale Fut. [RG2]), JESS MASTER ANGEL SI 98 (4 wins, $122,117, TQHA Sires' Cup Derby [R]), Carry The Memories SI 101 ($100,114, 2nd TQHA Classic S. [RG2]).

1st dam

Water Front SI 91, by Wave Carver. Placed at 3 and 4, $12,784. Dam of 4 foals of racing age (one 2-year-old), 3 to race–

One Hero SI 88 (g. by One Valiant Hero). 4 wins to 5, $49,917.

2nd dam

Caddo Ridge, by Tres Seis. Unraced. Dam of 6 foals to race, 5 winners, 5 ROM–

Jeez SI 98 (f. by Oak Tree Special). 5 wins to 6, $38,714. Dam of–

|| Gianni Teaferres SI 89. Winner to 4, $9,590.

Olivers Travels SI 90 (g. by Lota PYC). Winner to 4, $37,226.

Caddo Lights SI 91 (f. by The Marfa Lights). 2 wins to 4, 2024, $26,758.

3rd dam

Cash Trail SI 95, by Bully Bullion. Winner at 3, $3,691. Dam of 13 foals to race, 6 winners, 9 ROM–

PERFECTLY AGED SI 105 (Corona Cartel). 5 wins in 8 starts to 3, $44,083, Bob Moore || Mem. S., 2nd Lazy E Derby [R] **[G2]**, 3rd Sooner Trailer S., Set NTR at Lone Star Park, || 300y in 0:15.330.

Louisiana Trail SI 96 (Streakin La Jolla). 2 wins to 4, $21,913, *finalist* in Speedhorse Derby || [R] **[G2]**. Dam of–

|| **Ernest** SI 88. Winner to 3, $31,668, 2nd Remington Juvenile S. [R].

Sea Hunter SI 98 (Wave Carver). 5 wins to 6, $64,260, *finalist* in Oklahoma Bred Futurity || [R] **[G3]**, Keokuk S. **[G3]**.

Streakin La Toya (Streakin La Jolla). Unplaced in 2 starts. Dam of–

|| **REDMAN RUNNING** SI 108. 10 wins to 5, $266,615, Remington Futurity **[G1]**, | Speedhorse Derby [R] **[G2]**, Oklahoma Juvenile Challenge **[G3]**, Oklahoma Derby | Challenge **[G3]**, 2nd AQHA Juvenile Challenge Champ. **[G1]**, Remington Derby **[G1]**, | Golden Driller S., 3rd Oklahoma Horsemen's Assoc. Derby [R] **[G3]**, *finalist* in AQHA | Derby Challenge Champ. **[G1]**, Oklahoma Champ. Challenge **[G1].**

|| **Streakin Dunn** SI 98. 3 wins to 4, $129,758, 2nd Heritage Place Futurity **[G1]**, | Remington Futurity **[G1]**, Fair Meadows Maturity, 3rd Fair Meadows Juvenile S.

|| Lotawatah SI 88. Winner at 2, $9,447. Dam of–

|| **LOTA PYC** SI 102. 5 wins to 3, $331,215, Oklahoma Bred Futurity [R], *finalist* in | Refrigerator H. **[G1]**, *qualified* to Texas Classic Derby **[G1]**. Sire.

|| **WATAH FLASH** SI 95. 3 wins to 4, $161,616, Jack Brooks S. [R], 2nd Oklahoma Bred | Derby [R] **[G3]**, *finalist* in Oklahoma Bred Futurity [R] **[G2].**

|| **REGARD WATAH** SI 105. 5 wins to 3, $93,718, Jack Brooks S. [R] **[G3]**, 2nd FL Lady | Bug S. [R]. Set NTR 350y.

|| **LOTA JAMES** SI 99. 5 wins to 4, $46,044, Dash In A Flash S.

|| **Watah Success** SI 101. 5 wins to 5, $67,642, 2nd Lady Bug's Moon S. [R], *finalist* in | Sooner State S. [R] **[G1]**.

|| Watah Litical Jess SI 101. 5 wins to 3, $51,478.

|| Jess Alota Fly SI 93. 4 wins to 4, $50,586, *finalist* in Hobbs America Derby **[G3]**.

Landaluce (Southern Cartel). Unraced. Dam of–

Reggies Bailbond SI 90. Winner to 3, $76,663, 2nd Oklahoma Futurity **[G3]**.

ENGAGEMENTS: AQHA Challenge.

Accredited Oklahoma Bred; embryo transfer.

Hip No. 851 | Consigned by Cavenaugh Quarter Horses LLC | **Hip No. 851**

Eyem D Prince

February 6, 2023 Brown Colt

Eyem D Prince 6244968	Uncle D SI 96	Corona Cartel SI 97	Holland Ease SI 109	
			Corona Chick SI 113	
		Little Surfer SI 104	First Down Dash SI 105	
			Runaway Wave SI 105	
	Eye Am Queen SI 92 (2017)	Apollitical Jess SI 107	Mr Jess Perry SI 113	
			Apollitical Time SI 104	
		Eye For Corona SI 99	Corona Cartel SI 97	
			Eye For The Sixes SI 99	

By UNCLE D SI 96 (2017). Champion 2-Year-Old, 4 wins, $689,165, Rainbow Fut. [G1], All American Juv. S., 2nd Heritage Place Fut. [G1]. Brother to RIP TIDE SI 107. Half-brother to MRS KVN SI 98. His first foals are 2-year-olds. Sire of 17 ROM, including ANNA BELLE SI 95 (2 wins, $83,311, FL Lady Bug S. [RG3]), HEAVENS UNCLE SI 91 (2 wins, $371,832, OK-Bred Fut. [RG1]), Ruth D SI 88 (2 wins, $35,423, fnl FL Lady Bug S. [RG3]), Axle D SI 87 (winner, $20,344), D Fawn SI 92 (2 wins, $19,183), Lady D SI 82 (2 wins, $19,078), Annie D SI 88 ($17,830).

1st dam

Eye Am Queen SI 92, by Apollitical Jess. Placed to 3, $6,892, 3rd Gopher State Derby. Dam of 2 foals of racing age, both 2-year-olds, 1 to race–

Eye Am D (g. by Uncle D). Winner at 2, 2024, $9,338.

2nd dam

EYE FOR CORONA SI 99, by Corona Cartel. 4 wins at 2, $1,100,121, Golden State Million Futurity **[G1]**, 2nd Los Alamitos Two Million Futurity **[G1]**, Ed Burke Million Futurity **[G1]**, PCQHRA Breeders Derby **[G2]**, *finalist* in Los Alamitos Super Derby **[G1]**. Sister to **CARTEL SIXES** SI 94. Dam of 22 foals to race, 12 winners, 15 ROM–

DR JESS SI 95 (g. by Mr Jess Perry). 6 wins to 5, $68,262, Lakewood H., 2nd Lake Forest H., 3rd Norwalk H., *finalist* in Vessels Maturity **[G1]** twice, Los Alamitos Winter Champ. S. **[G1]**, Go Man Go H. **[G1]** twice.

ULTIMATE WAVE SI 101 (c. by Wave Carver). 2 wins to 4, $27,846, Arapahoe Derby Challenge, *finalist* in AQHA Derby Challenge Champ. **[G2]**, Prairie Meadows Champ. Challenge **[G2]**, *qualified* to Sunland Champ. Challenge **[G2]**, Mile High Futurity **[G3]**.

Eye For FDD SI 90 (g. by First Down Dash). 3 wins to 3, $50,363, 3rd Holiday H., *finalist* in Golden State Derby **[G1]**, Los Alamitos Winter Derby **[G1].**

Eye Am Queen SI 92 (f. by Apollitical Jess). Stakes placed winner, above.

Eye Appeel SI 104 (f. by Apollitical Jess). Winner at 3, 2024, $31,410.

Glamour Diva SI 101 (f. by Swingin Jess). 3 wins in 6 starts to 4, $18,546. Dam of–

Glamour Dynasty SI 102. 4 wins to 4, 2024, $62,385, 3rd Flashy Hemp S. [R].

3rd dam

Eye For The Sixes SI 99, by Mr Eye Opener. 2 wins at 2, $63,280, 2nd Las Colinas S., 3rd Rainbow Derby **[G1]**, *finalist* in Heritage Place Futurity **[G1]**, Dash For Cash Derby **[G1]**. Half sister to **SIXES ROYAL** SI 101 ($384,977 **[G1]**), **FOUR SIX DASH** SI 103 ($78,083 **[G3]**), Royal Quick Glass SI 87 (dam of **QUICK DYNASTY** SI 101, $219,316; **Saginaw Creek** SI 98, $85,427 **[G3]**), Quick Glass (dam of **ONE FAMOUS GLASS** SI 109, $294,354; **Eyesa Quick** SI 97, $77,478; granddam of **GHOST PINES** SI 104, $105,112;**TWIXT OF FATE** SI 102, $93,882), Eyesa Glass SI 91 (dam of **EYESA FAMOUS EAGLE** SI 113, $254,972), Dash For The Sixes SI 84 (dam of **CHICKA WOW WOW** SI 103, $83,421; **LADY SIX METER** SI 103, $69,536 **[G2]**-NTR). Out of **TEMPERED GLASS** SI 101 ($103,777 **[G2]**). Dam of 21 foals to race, 17 ROM–

EYE FOR CORONA SI 99 (Corona Cartel). Stakes winner, above.

CARTEL SIXES SI 94 (Corona Cartel). 4 wins, $292,960, Clasico Revelacion; *finalist* in Los Alamitos Two Million Futurity **[G1]**, Ed Burke Million Futurity **[G1]**, Golden State Million Futurity **[G1]**, Golden State Derby **[G2]**, Southern California Derby **[G2]**.

Immortal Cartel SI 84 (Corona Cartel). Winner at 2, $11,990. Dam of–

Tropical Corona SI 104. 2 wins to 4, $36,437, 3rd Sunland Park Winter Futurity **[G2].**

Privileged Cartel SI 110. 2 wins to 4, $11,516, 3rd Ft Pierre Bonus Challenge.

Spoiled Jess SI 91. Winner to 3, $18.021. Dam of–

Itsjustamatteroftime SI 117. 5 wins to 5, 2024, $71,026, 2nd Arizona Derby Challenge.

Famous War Eagle SI 90 (One Famous Eagle). Winner to 3, $101,895, *finalist* in Ruidoso Derby **[G1]**.

ENGAGEMENTS: AQHA Challenge, All American, Rainbow, & Ruidoso Fut., Los Alamitos Two Million Fut., Golden State Million Fut.

Accredited Oklahoma Bred; embryo transfer.

Hip No. 852 | Consigned by Marty Powers, Agent for Carol S. Smith | **Hip No. 852**

TD Real

April 2, 2023 Sorrel Filly

TD Real
6286075

Tempting Dash SI 112
- First Down Dash SI 105
  - Dash For Cash SI 114
  - First Prize Rose SI 98
- A Tempting Chick SI 99
  - Chicks Beduino SI 104
  - Tempt Me Not SI 98

Transaxle (2010)
- Mr Jess Perry SI 113
  - Streakin La Jolla SI 99
  - Scoopie Fein SI 99
- Significant Speed SI 106
  - Duel Fuel SI 88
  - Dash Master Miss SI 108

By TEMPTING DASH SI 112 (2007). Champion 2-Year-Old Colt, $673,970 [G1]-NTR. Sire of 502 ROM, 39 stakes winners, $18,256,050, including KISS MY HOCKS SI 109 (Champion 2-Year-Old, $1,199,385 [G1]), AINT SHE TEMPTING SI 97 ($727,427 [G2]), HOTSEMPTING SI 99 ($682,793, Ruidoso Derby [G1]), DASHING TRES SI 98 ($597,064, Rainbow Derby [G1]), LOVETHEWAYYOULIE SI 96 ($456,472, Heritage Place Fut. [G1]), GETTHERE FAST SI 106 ($441,919 [G2]), FM IM A ZATANAZ TOO SI 96 ($330,749 [G2]), TEMPTING DESTINY SI 95.

1st dam

Transaxle, by Mr Jess Perry. Unraced. Sister to **JESS SIGNIFICANT** SI 103. Dam of 14 foals of racing age (three 2-year-olds), 12 to race, 8 winners, 10 ROM–

Paige SI 95 (f. by Tempting Dash). 3 wins to 4, 2024, $136,100, 2nd BOCO Overnight S.,
|| 3rd All American Oaks Inv. S., *finalist* in All American Futurity **[G1].**

Sorchae SI 90 (f. by Tac It Like A Man). Winner to 3, $23,526. Dam of–
|| Sage Runner SI 91 (f. by One Valiant Hero). Winner to 4, 2024, $28,587.

Courtier SI 90 (f. by Valiant Hero). Winner to 3, 2024, $22,428.

Latuda SI 86 (f. by Hes Relentless). 2 wins at 2, $21,590.

Greasetheaxle SI 82 (g. by Uncle D). Placed twice in 2 starts at 2, 2024, $3,000.

Chaddock (c. by Tempting Dash). Placed in 1 start at 2, 2024.

2nd dam

SIGNIFICANT SPEED SI 106, by Duel Fuel. ***Champion 3-Year-Old Filly***, ***Champion Aged Mare***, 13 wins, 2 to 5, $517,605, Dash For Cash Derby **[G1]**, Rainbow Derby **[G1]**, Refrigerator H. **[G2]**, All American Gold Cup S. **[G3]**, 6666 Ranch H., 2nd B.F. Phillips Jr. H. [R] **[G3]**, 3rd All American Futurity **[G1]**, All American Derby **[G1].** Out of **DASH MASTER MISS** SI 108 **(*AQHA Dam of Distinction*).** Dam of 22 foals to race, 10 winners, 14 ROM–

JESS SIGNIFICANT SI 103 (f. by Mr Jess Perry). 5 wins to 3, $419,635, Ruidoso Fut.**[G1]**,
|| 3rd Lubbock S. **[G3]**, *finalist* in All American Fut. **[G1]**, Rainbow Derby **[G1].** Dam of–
|| **SIGNIFICANT HEART** SI 98. ***Champion Aged Mare***. 8 wins to 5, $257,292. Mildred
|| | Vessels H. **[G1]**, PCQHRA Breeders Derby **[G3]**, Miss Princess H. **[G3]**, Las Damas
|| | H. **[G3]**, Lanty's Jet H., Z Wayne Griffin S., 3rd Charger Bar H. **[G2]**, Katella H., Cash
|| | for Kas H. Dam of **Royally Significant** SI 107.
|| **CATCH BILLY THE KID** SI 91. 3 wins to 5, $52,084, First Down Dash Derby.
|| **Turcotte** SI 97. 3 wins at 2, $317,624, 2nd Texas Classic Futurity **[G1].**
|| **Fooze Jr** SI 94. Winner to 4, $66,226, 2nd Hobbs America Derby **[G3]**.
|| Santa Monica MV SI 88. Winner at 2, $9,517. Dam of–
|| | **MONICAS FAVORITE** SI 97. 2 wins to 3, $64,318, Bitterroot Futurity, 3rd Los Alamitos
|| | Wild West Futurity [R] **[G3]**.
|| Significant Runner SI 93. 4 wins to 3, $84,895, *finalist* in Rainbow Derby **[G1]**, Ruidoso
|| | Derby **[G1]**, Lovington S. **[G2]**, Hobbs America Derby **[G3]**. Dam of–
|| | **Significant Dynasty** SI 97. 2 wins to 3, $277,384, 2nd Golden State Million Futurity
|| | | **[G1]**, *finalist* in Rainbow Futurity **[G1]**, Rainbow Derby **[G1]**.
|| | **Suspicious Runner** SI 96. 2 wins at 2, 2024, $71,422, 3rd New Mexican Spring Fling
|| | S. [R], *finalist* in Zia Futurity [R] **[G1]**.
|| Waitin On Mindy SI 81. Placed to 3. Dam of **Sassie Savannah** SI 108 ($67,463 **[G3]**).
|| Dahlia. Placed at 2. Dam of **Go Diego** SI 94 ($35,674).

SO SIGNIFICANT SI 95 (f. by Relagate TB). 6 wins to 4. $103,708. La Primera Del Ano Derby
|| **[G2]**, Dana Point H., 2nd Huntington Beach H., 3rd California Distaff Challenge **[G3]**, *finalist*
|| Southern Calif. Derby **[G1]**. Granddam of **One Sweet Sign** SI 98 ($45,837).

Dividends Expected SI 101 (c. by Relagate TB). 6 wins to 5, ($43,738 USA), in Mexico,
|| 2nd Mexico Champ. Challenge **[G3]**, Campeonato Juvenil, etc.

Significant Lady. Dam of **LADYS A CARTEL** SI 106 ($71,857), **ROYALTYS LADY** SI 105.

Significant Lineage (First Down Dash). Granddam of **Speed Regard** SI 95 ($47,332 **[G2]**).

Accredited Oklahoma Bred; embryo transfer.

Hip No. 853 | Consigned by Shamrock Ranch (Tom Maher) | **Hip No. 853**

Aricartel

January 15, 2023 Brown Filly

Aricartel 6274863	Carters Cartel SI 103	Corona Cartel SI 97	Holland Ease SI 109	
			Corona Chick SI 113	
		Jumping Tac Flash SI 106	Tolltac SI 113	
			Beat Your Pants Off SI 103	
	Airizon SI 93 (2009)	Tale Of The Cat TB	Storm Cat	
			Yarn	
		Fearless Chick SI 95	Chicks Beduino SI 104	
			Fearless Freda SI 113	

By CARTERS CARTEL SI 103 (2005). Champion 2-Year-Old Colt, $659,146, Ed Burke Million Fut. [G1]-NTR. Sire of 508 ROM, 46 stakes winners, $15,577,366, including SAN LORENZEAUX SI 104 ($617,360, LQHBA Sale Fut. [RG1]), CARTERS COOKIE SI 93 (2 wins, $359,630, Rainbow Fut. [G1]), EXQUISITE STRIDE SI 109 ($301,806, Miss Polly Classic S. [G3]), THAT RICO SI 97 ($228,000, Golden State Derby [G2]), CM BOOM SHAKALAKA SI 119 ($224,317), JUST CALL ME CARTER SI 96 ($219,502 [G2]), CLOUD RIDGE SI 103 ($200,537).

1st dam

Airizon SI 93, by Tale Of The Cat TB. 2 wins at 3, $29,088, 2nd Moonstone S. Dam of 3 foals of racing age (one 2-year-old), 2 to race, both winners–

Arzon SI 104 (g. by One Dashing Eagle). 7 wins to 6, $36,125.

Arjet (g. by Jess Louisiana Blue). Winner to 4, $7,755.

2nd dam

Fearless Chick SI 95, by Chicks Beduino. 2 wins to 3, $15,924. Dam of 8 foals to race, 5 winners–

FUNAWAY SI 100 (f. by Ocean Runaway). 3 wins to 4, ($86,681 USA), in Mexico, || Campeonato Juvenil, Clasico Jodys Glory, 3rd Derby Mexicano.

Political Chick SI 106 (f. by Apollitical Jess). 3 wins to 4, $42,160, 2nd Paul Ford H., 3rd || Las Damas H. **[G3]**, Elan Again H., *finalist* in Mildred Vessels H. **[G1]**. Dam of–
Shoeless SI 93. 4 wins in 7 starts to 3, 2024, $88,444, *finalist* in Rainbow Derby **[G1]**.
|| Chick Kisser SI 92. 4 wins to 4, $44,731.

Airizon SI 93 (f. by Tale Of The Cat TB). Stakes placed winner, above.

Fearless Brick SI 96 (f. by Brimmerton). 2 wins to 3, $16,648. Dam of–

Fearless Cat SI 101. 3 wins to 5, $36,578, 3rd Two Rivers S. **[G3]**.

Mark To Market SI 107. 4 wins to 4, $56,962, *finalist* in SLM Big Daddy S. **[G3]**.

3rd dam

FEARLESS FREDA SI 113, by Dash For Cash. ***AQHA Dam of Distinction***, 6 wins at 3, $262,121, Texas Classic Derby **[G1]**, QHBC Champ. **[G1]**, Retama Derby **[G2]**-NTR, 440y 2nd Vessels Maturity **[G1]**, Bardella H., 3rd All American Derby **[G1]**, etc. Sister to **Such Easy Cash** SI 105; half sister to **DEELISH** SI 102 (***Champion 2 years***, $603,673 **[G1]**). Out of **SUCH AN EASY EFFORT** SI 111 ($496,127 **[G1]**). Dam of 17 foals to race, 12 ROM–

FREDRICKSBURG SI 109 (Mr Jess Perry). ***Champion Aged Stallion***, 7 wins to 4, || $369,304, Sunland Champ. **[G1]**, Refrigerator H. **[G1]**, East Derby Chlg. **[G3]**, etc. Sire.

FREDAVILLE SI 112 (Mr Jess Perry). ***Champion Aged Mare***, 11 wins to 6, $324,696, || AQHA Distaff Challenge Champ. **[G1]**, Decketta S. **[G3]**, etc. Dam of **KISS THRU FIRE** SI 97 (***Champion Aged Mare twice***, $708,025 **[G1]**), **BEER WAGON** SI 99 ($68,404), **Kiss My Heineken** SI 94 ($140,072 **[G2]**).

DASHA FREDA SI 99 (Mr Jess Perry), ***AQHA Dam of Distinction***, 4 wins to 3, $111,741, || California Derby Challenge **[G3]**, 2nd La Primera Del Ano Derby **[G2]**, *finalist* **[G1]**. Dam of **HEZA DASHA FIRE** SI 105 (***World Champion***, $2,240,112 **[G1]**), **IMA FEARLESS HERO** SI 92 (***Champion***, $1,062,435 **[G1]**), **SWEET DASHA FIRE** SI 96 ($190,624 **[G2]**), **DASHA DYNASTY** SI 93 ($124,207), **JUST A DASHA HERO** SI 92 ($41,877), **HEZA FEARLESS DASHER** SI 91 ($39,320), Dasha Good Reason SI 93 (4 wins to 4, $264,158, *finalist* Los Alamitos Two Million Futurity **[G1]**).

Fearless Fritz SI 104 (Shazoom). 4 wins to 5, $100,085, 3rd Dash For Cash Derby **[G1]**, || *finalist* in All American Derby **[G1]**, Texas Classic Derby **[G1]**. Sire.

Fredona SI 104 (Corona Cartel). 2 wins to 3, $59,178, 2nd West Texas Derby **[G3]**, *finalist* || in Ruidoso Futurity **[G1]**.

Harrisburg SI 97 (Azoom). 3 wins to 6, $25,091, 2nd Arapahoe Derby Challenge.

Heartbeat SI 89 (Tres Seis). Winner at 2, $67,275, *finalist* in Ed Burke Million Futurity **[G1]**. Dam of **Fearless Moon** SI 97 (***Champion***, $410,047 **[G1]**), **IN MY HEART** SI 105 ($97,729), **Mahomes Magic** SI 95 ($122,731 **[G3]**).

ENGAGEMENTS: AQHA Challenge.

Hip No. 854

Consigned by Lazy E Ranch LLC, Agent

Kiss Mi Sox

May 20, 2023 Sorrel Filly

Hip No. 854

Kiss Mi Sox
X0759512

Kiss My Hocks SI 109
- Tempting Dash SI 112
  - First Down Dash SI 105
  - A Tempting Chick SI 99
- Romancing Mary SI 103
  - Tres Seis SI 97
  - Romancin Ashley SI 102

Stoliwood (2015)
- Sushiwood TB
  - Forestry
  - Sashimi
- Mi Stoli SI 95
  - Stoli SI 99
  - Bon Joni SI 95

By KISS MY HOCKS SI 109 (2012). Champion 2-Year-Old, 9 wins, $1,199,385 [G1]. Sire of 265 ROM, 26 stakes winners, $12,856,841, including DOLLAR BILL SI 106 ($624,857, TQHA Sale Fut. [RG1]), JOOSE BOXX SI 96 ($555,728, TQHA Sale Fut. [RG1]), CARTEL KISSES SI 97 ($506,440, Los Alamitos Oaks [G1]), KEMPTON SI 97 ($468,986, Heritage Place Fut. [G1]), JESS MY HOCKS SI 110 ($450,497 [G1]), MR MICHEL SI 104 ($442,292), HOCK IT TO YOU SI 105 ($408,312), MISS BETH DUTTON SI 96 ($314,877, Rainbow Oaks [G1]).

1st dam

Stoliwood, by Sushiwood TB. Unraced. Dam of 2 foals of racing age (one 2-year-old), 2 to race–
Glock 9 SI 80 (c. by Glock). Winner at 2, 2024, $7,350.

2nd dam

Mi Stoli SI 95, by Stoli. 2 wins at 2, $4,244. Dam of 5 foals to race, 2 winners, 4 ROM–
Oh Mi Honey SI 99 (f. by Turbulent Times). 6 wins in 8 starts to 3, $36,351, 2nd || Sweetwater Open Derby.
Doctor Blake SI 96 (g. by Docs Best Card). Winner at 2, $12,017.

3rd dam

Bon Joni SI 95, by Proudest Effort. 3 wins to 3, $17,770, *finalist* in Utah Sires Fall Futurity [R] **[G3]**. Dam of 3 foals to race, 3 winners, 3 ROM–
Ivory Twist SI 103 (Ivory James). 3 wins to 6, $9,798.
Makn Da Moves SI 104 (Maknmoves). 2 wins to 3, $5,341.

4th dam

Flame Ta Fame SI 102, by Dash Ta Fame. 3 wins to 3, $20,644, 3rd American-Canadian Futurity **[G3]**, *finalist* in Diamond Classic Futurity [R] **[G1]**, Silver Dollar Derby [R] **[G3]**, Diamond Classic Derby [R] **[G3]**. Sister to **STELLAR FAME** SI 104, **Mac N Fame** SI 99, **Blue Eyed Dasher** SI 99. Dam of 6 foals to race, 6 winners, 6 ROM–
BOLD HENRY SI 103 (Heza Bold Man). 6 wins to 3, $36,249, Robert Heubeck Mem. S., || 2nd Yavapai Derby **[G3]**.
Angelina Fame SI 93 (Furyofthewind). 2 wins to 5, $47,534, *finalist* in New Mexico Fillies || and Mares Champ. [R] **[G1]**. Lou Wooten/Sydney Valentini H. [R] **[G2]**, Zia Derby [R] **[G3]**, NMSF Senorita Futurity [R] **[G3]**. Dam of–
Addy Ann Angel Eyes SI 116. 2 wins to 5, $41,184, *finalist* in Lou Wooten and Sydney | Valentini H. [R] **[G2]**.
Me N Bobby McGee SI 91. 2 wins to 5, $23,897.
Agusta Effort SI 90 (Proudest Effort). 5 wins to 4, $31,393, *finalist* in Bitterroot Futurity [R] || **[G2]**, Diamond Classic Futurity [R] **[G2]**, Rocky Mountain Derby **[G3]**.
Shirley Sassey SI 93 (Furyofthewind). Winner to 4, $14,986. Dam of–
|| Ikes Ocean. Placed at 2.
A Western Leader SI 101 (Special Leader). 2 wins to 3, $10,719, *finalist* in Silver Dollar Futurity [R] **[G2]**. Dam of–
Western Dynasty SI 103. 4 wins to 5, $24,951.
Pappas Western Fame SI 99. 3 wins to 3, 2024, $20,990.
MDL Fire SI 84. Winner at 2.
A Western Move SI 83. Placed to 3. Dam of–
Bittons Knud Romantz SI 99. Winner at 2, 2024, $7,417.

ENGAGEMENTS: AQHA Challenge; eligible for Beehive Fut.

Hip No. 855 | Consigned by Royal Vista Ranch LLC, Agent | **Hip No. 855**

Tela Ivory

March 11, 2023 Bay Filly

Tela Ivory
6327807

Ivory James SI 103
- Corona Cartel SI 97
  - Holland Ease SI 109
  - Corona Chick SI 113
- Dashin Follies
  - Strawfly Special SI 97
  - Dashing Folly SI 108

Telarosa SI 98 (2013)
- Jet Black Patriot SI 110
  - Game Patriot SI 109
  - First Down Hemp SI 89
- Presumptuous TB
  - Hennessy
  - Bebe Ani

By IVORY JAMES SI 103 (2004). 5 wins, $220,026, 2nd Heritage Place Fut. [G1]. Sire of 751 ROM, 61 stakes winners, $24,311,919, including INSTYGATOR SI 116 ($1,608,801, All American Derby [G1]), SAN LORENZO TAY SI 119 ($710,835 [RG1]), BYE CORONA BYE SI 107 ($643,264 [G2]), LA VENCEDORA SI 97 ($516,296 [RG2]), IVAN JAMES SI 104 ($481,562 [G2]), SAN LORENZO IVORY SI 102 ($421,300 [RG1]), FERRARI JAMES SI 107 ($350,679 [G3]), HAD TO BE IVORY SI 112 ($343,230), SF HOT PASS SI 107 ($275,699 [G1]), BOUT TREE FIDDY SI 103 ($210,916).

1st dam

TELAROSA SI 98, by Jet Black Patriot. 6 wins to 3, $240,393, LQHBA Sale Futurity [R] **[G1]**, Vinton S. [R], 2nd Louisiana Champions Day Juvenile [R] **[G2]**, *finalist* in Louisiana Champions Day Derby S. [R] **[G2]**, Delta Louisiana Bred Derby [R] **[G3]**. Dam of 14 foals of racing age (four 2-year-olds), 10 to race, 6 winners, 7 ROM–

Superlativ SI 94 (f. by Apollitical Jess). 3 wins to 3, $40,596.
Rositas Corona SI 90 (f. by Corona Cartel). Winner to 3, $20,995.
Sassyfrass T SI 91 (f. by Freighttrain B). Winner to 3, 2024, $19,130.

2nd dam

Presumptuous TB, by Hennessy. Unplaced in 2 starts. Dam of 11 foals to race, 7 winners–

TELAROSA SI 98 (f. by Jet Black Patriot). Stakes winner, above.
Jess For Ron SI 99 (g. by Swingin Jess). 4 wins to 4, $57,091, *finalist* in Mardi Gras || Futurity S. [R] **[G2]**.
French Martini TB (f. by Salt Lake). Unraced. Dam of–
Salty Martini TB. 9 wins to 6, $201,720, 2nd Lookout S. [R].
Bare Naked Martini SI 101. 3 wins to 4, $99,243, 2nd Louisiana Bred Lassie Futurity [R] **[G2]**, 3rd Louisiana Champions Day Juvenile [R] **[G2]**, *finalist* in LQHBA Sale Futurity [R] **[G1]**.
French Oak Tree SI 105. 4 wins to 6, $61,158.
Jess A Martini SI 95. 3 wins to 4, $58,777, *finalist* in LQHBA Sale Fut. [R] **[G1]**. Dam of–
Martinis Moneymaker SI 94. 3 wins to 4, 2024, $48,851, *finalist* in LQHBA Breeders Derby [R] **[G3]**.

3rd dam

Bebe Ani, by Stop The Music. Winner at 4, $24,345. Dam of 10 foals to race, 7 winners–

Horrible Jean TB (High Yield). 10 wins to 7, $124,180.
Sixshooter TB (Carson City). 2 wins to 4, $114,560.
Akira TB (Aldebaran). Winner to 5, $74,988. Dam of–
|| Lil Miss Hotshot TB. 15 wins to 9, $416,878.
City On Line TB (City Zip). Winner in U.S and France, $63,872.

4th dam

DELICATE VINE, by Knights Choice. 4 wins in 5 starts at 2, $390,370, Arlington-Washington Lassie S. **[G1]**, Sorority S. **[G2]**, Landaluce S. **[G3]**, 3rd Oak Leaf S. **[G1]**. Half sister to **MISSA BET** TB. Dam of 8 foals to race, 5 winners–

ALTAZARR TB (Relaunch). 3 wins to 4, $170,485, Hollywood Juv. Champ. **[G2]**, Golden || Bear S. [L], 2nd San Miguel S. [L], 3rd Hollywood Prevue Breeders' Cup **[G3]**. Sire.
RAYELLE TB (Relaunch). 4 wins to 4, $151,420, Hidden Light S. [R], 2nd Santa Ynez S. || **[G2]**. Dam of **IRISH GYPSY** ($386,420 **[G2]**), **Piscitelli** ($240,521 **[G3]**).
Bullistic TB (Holy Bull). 2 wins to 6, $136,984, 3rd Affirmed H. **[G3]**.
Babeinthewoods TB (Woodman). 2 wins to 4, $100,920, 2nd Althea S. [L]. Dam of || **SHRUG** ($283,874); granddam of **RENDEZVOUS** ($447,805 **[G2]**).
So Fortunate TB (Garthorn). Unraced. Dam of **HOUSE OF FORTUNE** ($989,185 **[G2]**), || **Film Fortune** ($150,550 **[G3]**); granddam of **Thirteen Squared** ($160,555 **[G2]**).
Pomerol TB (Honour And Glory). Unraced. Dam of **KING MAN GO** ($412,183).

ENGAGEMENTS: AQHA Challenge, All American, Rainbow, & Ruidoso Fut.
Embryo transfer.

Hip No. 856 | Consigned by Roger Daly, Agent for Debbie Strebig | **Hip No. 856**

Etsi

April 7, 2023 Gray Filly

Etsi
6256595

Hes Relentless SI 107
- One Famous Eagle SI 101
  - Mr Jess Perry SI 113
  - One famous Lady SI 104
- This Dreams Flying SI 91
  - Strawfly Special SI 97
  - Dashing Phoebe SI 104

Sanngria SI 90 (2016)
- Big Daddy Cartel SI 94
  - Corona Cartel SI 97
  - Miss Racy Eyes SI 98
- Alice K White SI 99
  - First Down Dash SI 105
  - Champagne Lane SI 106

By HES RELENTLESS SI 107 (2011). Champion, $616,380. Sire of 299 ROM, 46 stakes winners, $17,329,371, including HES JUDGEANDJURY SI 98 (Champion 2-Year-Old, $1,980,036, All American Fut. [G1]), DARK NME SI 110 (Champion, $1,644,925, Rainbow Fut. [G1]), HES INNOCENT SI 98 ($358,134, Firecracker Fut. [G2]), HESA PARTY WAGON SI 108 ($356,235 [G2]), RELENTLESSLY SI 104 ($343,743 [G2]), DREAMSVILLE SI 98 ($274,577 [RG2]), HES CHICKLESS SI 97 ($251,738 [G2]), RELENTLESS DYNASTY SI 101 (8 wins, $247,256 [RG2]).

1st dam

Sanngria SI 90, by Big Daddy Cartel. Winner at 3, $11,416. Sister to **BIGG DADDY** SI 98, **DADDYSQUEENOFALICE** SI 99. This is her first foal.

2nd dam

ALICE K WHITE SI 99, by First Down Dash. ***Champion 3-Year-Old Filly***, 5 wins to 3, $276,837, Golden State Derby **[G1]**, La Primera Del Ano Derby **[G2]**, 3rd Mildred Vessels H. **[G1]**, *finalist* in Governor's Cup Futurity [R] **[G1]**, Governor's Cup Derby [R] **[G1]**. Half sister to **KENDALL JACKSON** SI 114 ($409,244 **[G1]), JESSE LANE** SI 98 ($304,123 [R] **[G2]**). Out of **CHAMPAGNE LANE** SI 106 ($147,125 [R] **[G1]**). Dam of 30 foals to race, 21 winners, 28 ROM–

ASTICA SI 110 (f. by Jesse James Jr). ***Champion 3-Year-Old Filly***, 9 wins to 4, $411,623, NM Fillies Champ. [R] **[G1]**, Zia Derby [R] **[G2]**, Wooten/Valentini H. [R] **[G2]**, First Moonflash S. [R], Pelican S. [R]-NTR, 2nd NM Fillies Champ. [R] **[G1]**, etc. Dam of–

ASSCHER SI 98. 5 wins to 3, 2024, $318,290, Los Alamitos Oaks **[G1]**, Holiday H., S., 2nd Rainbow Oaks **[G1]**, *finalist* in Rainbow Futurity **[G1]**.

WENTE SI 98 (g. by Big Daddy Cartel). 2 wins to 3, $149,779, Shue Fly S. [R], 3rd New Mexico Breeders S. [R] **[G3]**.

Fanncee SI 104 (f. by Big Daddy Cartel). 3 wins to 5, $207,078, 2nd Zia Derby [R] **[G2]**, Wooten/Valentini S. [R] **[G2]**, NMSF Futurity [R] **[G3]**, Mountain Top Derby [R], 3rd NM Fillies Champ. [R], Champagne Lane S. [R], *qualified* to Zia Fut. [R] **[G1]**.

Valiant Astica SI 99. 3 wins to 3, $195,957, 2nd Rainbow Oaks, *fnl* Rainbow Fut. **[G1]**.

Codex SI 101 (g. by Big Daddy Cartel). 4 wins to 3, $164,262, 2nd Mountain Top Derby [R], *finalist* in Zia Futurity [R] **[G1]**, New Mexico State Fair Futurity [R] **[G2].**

Bregman SI 105. 4 wins to 5, 2024, $105,990, 3rd La Fiesta Futurity, *finalist* **[G3]**.

Valiantt SI 97. 4 wins to 4, $70,881, 3rd Kaweah Bar H. **[G3]**, *finalist* in Texas Classic Derby **[G1]**, Vessels Maturity **[G1]**.

BIGG DADDY SI 98 (g. by Big Daddy Cartel). 7 wins to 4, $753,768, Zia Futurity [R] **[G1]**, Zia Derby [R] **[G2]**, 2nd All American Futurity **[G1]**, 3rd Mountain Top Futurity [R] **[G3].**

WHITE LIGHTENIN SI 107 (g. by Eye Am King). 5 wins to 4, 2024, $356,023, New Mexico Classic Derby [R] **[G2]**, Red or Green S. [R] **[G2]**, 2nd New Mexico State Fair Futurity [R] **[G2]**, 3rd Zia Juvenile S. [R], Jess Burner S. [R].

DADDYSQUEENOFALICE SI 99 (f. by Big Daddy Cartel). 2 wins to 3, 2024, $191,810, Mountain Top Futurity [R] **[G2]**, 3rd Zia Derby [R] **[G2]**, Sunburst S. [R] **[G3]**.

White Knight SI 106 (g. by Eye Am King). 3 wins to 3, $144,401, 2nd New Mexico Classic Derby [R] **[G2]**, 3rd Zia Derby [R] **[G2]**, New Mexico State Fair Derby [R] **[G3]**.

Swiss White Wine SI 97 (g. by Swissle Stick TB). 3 wins to 5, $75,155, 3rd James Isaac Hobbs S. **[G3]**, *finalist* in Mesilla Valley Speed H. [R] **[G2]**, Lovington S. **[G2]**.

Tuscan Redd SI 96 (g. by Jesse James Jr). 2 wins to 3, $54,980, 3rd Zia Fut. [R] **[G1]**.

White Russsian SI 91 (g. by Swissle Stick TB). 3 wins, $38,331, 2nd Four Corners Fut.

Tres Of Alice SI 99 (f. by Tres Seis). Winner to 3, $5,038. Dam of **DONELLI** SI 96 ($420,604 [R] **[G3]**); granddam of **HARKEN** SI 95 (at 2, 2024, $231,414, Mountain Top Fut. [R] **[G2]**), **Daou** SI 98 (at 2, 2024, $49,434), **Marisma** SI 97 (to 3, 2024).

Bigg Alice SI 92 (f. by Big Daddy Cartel). 2 wins to 4, $34,386. Dam of **BIGG SHADES OF GRAY** SI 85 (to 3, 2024, $38,520), **Royal Post** SI 108 (to 3, 2024, $53,391).

ENGAGEMENTS: AQHA Challenge.

Hip No. 857 Consigned by Lazy E Ranch LLC, Agent for Reliance Ranches LLC **Hip No. 857**

RR Lews Country Chic

February 1, 2023 Brown Filly

	Big Lew SI 99	Corona Cartel SI 97	Holland Ease SI 109
			Corona Chick SI 113
		Executive Looks SI 113	Executive Menace SI 105
			Sticky N Picky SI 108
RR Lews Country Chic			
6313104			
	First Prize Chic (2009)	Country Chicks Man SI 110	Chicks Beduino SI 104
			Country Zevi SI 93
		First Prize Dash SI 101	Dash For Cash SI 114
			First Prize Rose SI 98

By BIG LEW SI 99 (2013). 8 wins, $638,878, Los Alamitos Super Derby [G1], 2nd Oklahoma Fut. [G2], 3rd Champion of Champions S. [G1]. Brother to KVN CORONA SI 95 (Champion). Sire of 60 ROM, $1,425,020, including LEWS MUDDYBUDDY SI 90 (2 wins, $57,005, Laico Bird S. [R]), BUBBA LEW SI 99 ($21,500, AQRA Turf Paradise Open Juv), Dashin Lewee SI 103 (4 wins, $80,839, 2nd Speedhorse Fut. [G3]), Itsjustamatteroftime SI 117 (5 wins, $71,026, 2nd Arizona Derby Chlg), RR God And Cowboys SI 84 ($59,020).

1st dam

First Prize Chic, by Country Chicks Man. Unraced. Dam of 14 foals of racing age, 12 to race, 9 winners–

CHICS LOVE CURLS SI 108 (c. by Spit Curl Jess). 11 wins to 9, ($133,666 USA), in Mexico, Hipodromo Champ. Challenge, Clasico Velocidad, Clasico A.M.C.C.C.M, Derby Mexicano, Clasico Inaugural, Clasico Javier Rosique Palavicini-NTR, 350y in 0:14.920, Jesus Nuchi Jimenez Sanchez S., 2nd Clasico Campeon de Campeones **[G3]**, Clasico Javier Rosique Palavicini, Merced Gomez Orozco S., 3rd Clasico Campeon de Campeones twice, Clasico Velocidad, Clasico Javier Rosique Palavicini, Merced Gomez Orozco S., *finalist* in Clasico Campeon de Campeones **[G3]**.

FIRST PRIZE CHICKS SI 104 (f. by Spit Curl Jess). 4 wins to 3, $27,538, Kip Didericksen H. Dam of–

CHICKS FIRST FLASH SI 95 (g. by First Moonflash). 7 wins to 3, $331,031, PCQHRA Breeders Futurity **[G2]**, PCQHRA Breeders Derby **[G2]**, Los Alamitos Juvenile Challenge, Fred Scane H., Vandys Flash H., 2nd Kindergarten Futurity **[G2]**, James Smith H., 3rd Golden State Derby **[G2]**, *finalist* in Los Alamitos Winter Derby **[G1]**.

CHICKS DASHIN BANDIT SI 102 (g. by Coronas Fast Dash). 8 wins in 16 starts to 3, $50,409, Oneida Futurity, Rod Mills Derby, 2nd A Ransom H., Idaho Cup Derby [R], 3rd Roche Equine Veterinary Services Futurity.

Princess Elsa SI 101 (f. by Spit Curl Jess). 2 wins to 5, $10,210. Dam of–

VVR Dianas Angel SI 105 (c. by Whata Corona Runner). 3 wins to 3, 2024, $55,183, 2nd Rocks Springs Wyoming Bred Futurity [R].

2nd dam

First Prize Dash SI 101, by Dash For Cash. ***AQHA Dam of Distinction***, ***Broodmare of the Year***, 5 wins to 3, $77,465, *finalist* in Heritage Place Futurity [R] **[G1]**, All American Derby **[G1]**. Sister to **FIRST DOWN DASH** SI 105. Dam of 35 foals to race, 28 winners, 30 ROM–

FIRST PRIZE LEESA SI 106 (f. by Mr Jess Perry). 7 wins in 11 starts to 3, $488,270, Remington Futurity **[G1]**, 2nd Texas Classic Derby **[G1]**, etc. Dam of **FIRST PRIZE SHAUNDA** SI 104 ($144,982 **[G3]**), **BARUE** SI 90 ($52,607 [R] **[G3]**).

FIRST CAROLINA SI 106 (f. by Mr Jess Perry). 5 wins in 8 starts to 3, $415,047, Heritage Place Fut.**[G1]**, etc. Dam of **MS FIRST PRIZE ROSE** SI 100 ($550,105 **[G1]**), **CORONADO CARTEL** SI 98 ($416,178), **DENVER PASS** SI 96 ($120,994), **Itea** SI 101 ($64,711 **[G2]**); granddam of **AINT SHE TEMPTING** SI 97 ($727,427 **[G2]**), **AINT HE TEMPTING** SI 92 ($262,419 **[G2]**), **Hamlyn** SI 94 ($125,148 [R] **[G1]**).

FIRST PRIZE ROBIN SI 103 (f. by Mr Jess Perry). 3 wins in 6 starts at 2, $295,147, Remington Fut. **[G1]**. Dam of **SS CALENDAR GIRL** SI 97 ($88,915 **[G3]**); granddam of **EC REVENGE** SI 93 ($200,164 **[G2]**), **APOLINARIA PRIZE** SI 99 ($150,280 **[G2]**).

FAST FIRST PRIZE SI 102 (f. by Heza Fast Man). 3 wins to 3, $244,929, Heritage Place Futurity **[G1].** Dam of **FAST PRIZE ZOOM** SI 112 ($192,875 **[G1]**); granddam of **APOLLTICAL CHAD** SI 97 ($930,730 **[G1]**), **FERRARI JAMES** SI 107 ($350,679 **[G3]**), **DASHIN FOR A PRIZE** SI 110 ($275,770 **[G3]**), **CR TUCKERNUCK** SI 98 ($215,649 **[G1]**), **FAST PRIZE JORDAN** SI 109 ($203,724).

ENGAGEMENTS: AQHA Challenge, All American, Rainbow, & Ruidoso Fut., Riata Buckle Roping; eligible for Pink Buckle, Ruby Buckle, Future Fortunes.

Accredited Oklahoma Bred; embryo transfer.

Hip No. 858 | Consigned by Marty Powers, Agent for Darling Farms | **Hip No. 858**

Slam Dunc

March 20, 2023 Bay Filly

Slam Dunc
6293510

One Fabulous Eagle SI 97
- One Famous Eagle SI 101
  - Mr Jess Perry SI 113
  - One Famous Lady SI 104
- Ladys Heart Of Gold
  - Strawfly Special SI 97
  - Strength Of Heart SI 104

Million Maid SI 110 (2006)
- Pritzi Dash SI 99
  - Dash For Cash SI 114
  - Prissy Fein SI 110
- Million Ways SI 89
  - Raise A Secret SI 99
  - Making Ways SI 101

By ONE FABULOUS EAGLE SI 97 (2013). 5 wins, $664,547, Corona Cartel Inv. Derby [R]. Brother to GOLD HEART EAGLE V SI 104, EAGLE ON THE FLY SI 103. Sire of 220 ROM, 23 stakes winners, $7,715,716, including EZEE MONEE SI 94 ($602,683, All American Oaks [G1]), A TRES OF EAGLE SI 108 ($472,117, AQHA Chlg. Champ. [G1]), MUY PELIGROSITO SI 108 ($420,889, Southwest Juv. Champ. [G2]), ORBYSON SI 93 ($235,714, Sam Houston Juv), ON A NEW NOTE SI 107 ($179,504), FABULOUS RACHEL SI 103 ($160,480 [G1]).

1st dam

MILLION MAID SI 110, by Pritzi Dash. Winner at 4, $57,484, Ikon S., 2nd Evangeline Downs Derby, Vieux Carre S., *finalist* in Sam Houston Derby **[G2]**, Texas Derby Challenge **[G3]**, Juno's Request S. **[G3]**, Harrah's Distaff S. **[G3]**. Dam of 2 foals of racing age, 2 ROM–

Making Seperate Ways SI 91 (f. by Carters Cartel). Placed to 4, $4,030.

2nd dam

Million Ways SI 89, by Raise A Secret. Winner at 2, $9,672. Sister to **KINGMAN KID** SI 97. Dam of 16 foals to race, 11 winners, 13 ROM–

COUNTING THE WAYS SI 94 (g. by Favorite Cartel). 4 wins to 3, $201,352, Pat Hyland Mem. H., S., 3rd Governor's Cup Derby [R] **[G2]**, *finalist* in Los Alamitos Two Million Futurity **[G1]**, Golden State Million Futurity **[G1]**, Los Alamitos Super Derby **[G1]**.

PILE OF MONEY SI 91 (c. by Foose). 3 wins to 3, $74,492, Campeonato Juvenile, etc.

MILLION MAID SI 110 (f. by Pritzi Dash). Stakes winner, above.

ALL WAYS SI 95 (g. by Fly Thru The Fire). 4 wins to 4, $50,863, Flight 109 H., 3rd Moonist S., Dillingham H., S., *finalist* in California Breeders Champ. H. [R] **[G1].**

Six Zeroes SI 89 (f. by Walk Thru Fire). 2 wins at 2, $77,432, 3rd PCQHRA Breeders' Futurity **[G2]**, *qualified* to Golden State Million Futurity **[G1]**. Dam of–

JESS BEING A FRIEND SI 98. 4 wins to 5, 2024, $436,110, A Ransom H., S., 2nd Los Alamitos Two Million Futurity **[G1]**, PCQHRA Breeders Derby **[G2].**

Heather Denise SI 91. Winner to 3, $23,205, 3rd Calif. Breeders Debutante S. [R], *fnl* **[G2]**.

Shalimar Roger SI 87 (g. by Hawkinson). 2 wins to 4, $34,832, 2nd Gold Rush 870 Derby **[G3]**, *finalist* in El Primero Del Ano Derby **[G1]**.

3rd dam

Making Ways SI 101, by Sir Rambler. 5 wins to 3, $93,894, 3rd Vandy's Flash H. **[G3]**, *finalist* in Golden State Futurity **[G1]**, Denim N Diamonds Futurity **[G1]**, La Primera Del Ano Derby **[G1]**, Anne Burnett Inv. H. **[G1]**. Out of Seperate Ways SI 92 (***AQHA Dam of Distinction, Broodmare of the Year***). Dam of 14 foals to race, 12 winners, 13 ROM–

KINGMAN KID SI 97 (Raise A Secret). 5 wins to 5, $531,365, Los Alamitos Million Futurity **[G1]**, 2nd Go Man Go H. **[G1]**, El Primero Del Ano Derby **[G2]**, etc.

Waymaker Miss SI 93 (Merridoc). 4 wins to 3, $17,643, *finalist* in La Primera Del Ano Derby **[G2]**. Dam of **MAKING CHOICES** SI 110 ($74,122 **[G3]**), **WARM IT UP** SI 93 ($30,590), **Pritzi Miss** SI 98 ($49,236 [R] **[G2]**); granddam of **AMENDING THE BAR** SI 99 ($227,866 [R] **[G1]**), **FAVORITE COLOSSUS** SI 94 ($193,734 **[G2]**).

Secret Maker SI 94 (Raise A Secret). 3 wins to 3, $17,850, *finalist* in Dash For Cash Futurity **[G1]**, etc. Dam of **Sir Elton** SI 92 ($78,097); granddam of **Donald J** SI 102.

Kingman Sis SI 89 (Pritzi Dash). 2 wins to 4, $21,290. Dam of **Left Town** SI 99 ($36,833).

Mojave County SI 97 (Hawkinson). 9 wins to 11, 2 to 10, $48,808.

Big Jan SI 82 (Raise A Secret). Placed at 2, $6,825, *finalist* in Kindergarten Futurity **[G2]**. Dam of **TOUGH TO FIGURE** SI 97 ($185,821 **[G3]**), **Yacht Clubber** SI 95 ($47,510); granddam of **GLITTER IN MY FACE** SI 93 ($131,042 **[G2]**).

Making Priti (Pritzi Dash). Granddam of **HULAPAI** SI 101 ($204,437 **[G1]**), **OATMAN** SI 102 ($192,737 **[G2]**), **OLD SIX SIX** SI 92 ($73,723), **Riot Act** SI 92 ($32,562), **Who Is Sylvia** SI 88 ($27,915), **Flagstaff** SI 104, **From Arizona** SI 86, **Semper Fi** SI 104.

ENGAGEMENTS: AQHA Challenge.

Eligible for Oklahoma accreditation; embryo transfer.

Hip No. 859 | Consigned by Grant Farms LLC | **Hip No. 859**

Imperial Lady

February 11, 2023 Bay Filly

Imperial Lady
X0759869

Imperial Hint TB	Imperialism	Langfuhr
		Bodhavista
	Royal Hint	Lahint
		Ray's Trial
Famous Corona Lady SI 96 (2012)	Corona Cartel SI 97	Holland Ease SI 109
		Corona Chick SI 113
	One Famous Lady SI 104	Chicks Beduino SI 104
		One Slick Cookie SI 96

By IMPERIAL HINT TB (2013). 14 wins, $2,209,055, Alfred G. Vanderbilt H. [G1] twice-NTR once, Vosburgh S. [G1] twice, True North S. [G2], General George S. [G3], Smile Sprint [G3], Donald Levine Mem. S. [L]-ETR, Fire Plus S., Horse Races Now Sprint [R], Ocala Breeders' Sales Soph. S. [R], 2nd Breeders Cup Sprint [G1], 3rd Breeders Cup Sprint [G1]. His first foals are 2-year-olds. Sire of RF Imperial Choice SI 91 (2 wins, $65,796, fnl Lee Berwick Fut. [RG1]), TDZ Hint of Power TB (winner), Wyattsflyingimperial (winner).

1st dam

Famous Corona Lady SI 96, by Corona Cartel. 3 wins to 3, $184,408, *finalist* in All American Derby **[G1]**, Ruidoso Futurity **[G1]**. Sister to **FAMOUS CARTEL LADY** SI 107, **Famous Splash** SI 98. Dam of 16 foals of racing age (three 2-year-olds), 13 to race, 4 winners, 9 ROM–

JEST FAMOUS SI 99 (g. by Mr Jess Perry). 8 wins in 13 starts to 3, $389,513, Southwest Juvenile Champ. **[G1]**, First Down Dash H., Town Policy S., 3rd Ruidoso Futurity **[G1]**, *finalist* in All American Derby **[G1]**.

Jessa Beast SI 97 (c. by Mr Jess Perry). 3 wins to 3, 2023, $163,156, 2nd Oklahoma Futurity **[G2]**, All American Juvenile S., All American Inv. S., 3rd Southwest Juvenile Champ. **[G2]**, *finalist* in Hobbs America Derby Inv. S. **[G3]**.

Shes Already Famous SI 101 (f. by Mr Jess Perry). 4 wins to 4, $65,310, 3rd Skip Zimmerman Mem. S.

Jessapolitical Guy SI 86 (c. by Apollitical Jess). Placed at 2, $9,823, 3rd Turf Paradise Juvenile Challenge.

Jessafamouslady SI 87 (f. by Mr Jess Perry). 2 wins to 3, $27,330, *finalist* in Los Alamitos Oaks **[G3]**.

2nd dam

One Famous Lady SI 104, by Chicks Beduino. 2 wins at 3, $172,515, 3rd KHEY/Y96 H. **[G3]**, *finalist* in All American Derby **[G1]**, Rainbow Futurity **[G1]**, Rainbow Derby **[G1]**. Dam of 20 foals to race, 12 winners, 19 ROM–

ONE FAMOUS EAGLE SI 101 (c. by Mr Jess Perry). ***Champion 3-Year-Old Colt***, 7 wins in 11 starts to 3, $1,387,453, Los Alamitos Two Million Futurity **[G1]**, Los Alamitos Super Derby **[G1]**, Golden State Derby **[G1]**, *finalist* in Champion of Champions **[G1]**. Sire.

FAMOUS MISS KITTY SI 90 (f. by Apollitical Jess). 3 wins at 2, $92,578, Holiday H., S., 2nd Los Alamitos Juvenile Challenge, *finalist* in Los Alamitos Two Million Futurity **[G1]**.

ONE FAMOUS ICON SI 103 (c. by Mr Jess Perry). 4 wins to 3, $46,890, AQRA-Turf Paradise Open Derby-NTR, 2nd AQRA Spring Fling Futurity, etc. Sire.

FAMOUS CARTEL LADY SI 107 (f. by Corona Cartel). 2 wins to 3, $21,082, Knight Transp. Futurity-NTR, 300y in 0:15.271, 3rd Wild West Juvenile S. Dam of–

Famous Cartel Jess SI 99. 3 wins to 5, $129,538, 2nd Sgt Pepper Feature H., S., 3rd First Down Dash H. **[G3]**, Ruidoso Inv, *finalist* Los Alamitos Two Million Fut. **[G1].**

A Revenant Lady SI 94. 2 wins to 3, 2023, $38,227, 3rd Oklahoma Juvenile S.

Famous Cartelcowgirl SI 87. Winner at 2, 2023, $18,609, 2nd Oklahoma Juvenile S.

Famous Cartel Jessy SI 90. 2 wins at 2, $84,365, *finalist* Golden State Million Fut.**[G1]**.

One Famous Ferragamo SI 84 (g. by First Down Dash). 2 wins to 3, $56,898, 2nd Jens List Mem. California Breeders S. [R], *finalist* in El Primero Del Ano Derby **[G2]**.

Famous Splash SI 98 (c. by Corona Cartel). Placed in 2 starts at 2, ($20,773 USA), in Mexico, 2nd Campeonato Juvenil, *finalist* **[G3]**. Sire.

Bodacious Lil Lady (f. by Bodacious Dash). Producer; granddam of **RELETLESS POLITICS** SI 92 (3 wins in 4 starts at 2, 2024, $157,560 **[G2]**).

One Famous Rock Star SI 93. Dam of **JR ROCK STAR** SI 104 ($82,406); granddam of **WOODY ROCKS** SI 96 (4 wins in 5 starts at 2, 2024, $191,794, Zia Fut. [R] **[G1]**).

One Famous Ermana (f. by Mr Jess Perry). Dam of **Hit Or Miss Kiss** SI 105 ($68,353), **R Valiant Hero** SI 98, One Secret Sister SI 93 (3 wins, $43,659).

Embryo transfer.

Hip No. 860

Consigned by J Lazy Six Ranch

Western Anthem

March 20, 2023 Sorrel Gelding

Hip No. 860

Western Anthem
6238009

Kiss My Hocks SI 109
- Tempting Dash SI 112
  - First Down Dash SI 105
  - A Tempting Chick SI 99
- Romancing Mary SI 103
  - Tres Seis SI 97
  - Romancin Ashley SI 102

Famous Favorite SI 90 (2014)
- One Famous Eagle SI 101
  - Mr Jess Perry SI 113
  - One Famous Lady SI 104
- Shelbys Surprise SI 105
  - Royal Quick Dash SI 101
  - Genuine Knockout SI 98

By KISS MY HOCKS SI 109 (2012). Champion 2-Year-Old, 9 wins, $1,199,385 [G1]. Sire of 265 ROM, 26 stakes winners, $12,856,841, including DOLLAR BILL SI 106 ($624,857, TQHA Sale Fut. [RG1]), JOOSE BOXX SI 96 ($555,728, TQHA Sale Fut. [RG1]), CARTEL KISSES SI 97 ($506,440, Los Alamitos Oaks [G1]), KEMPTON SI 97 ($468,986, Heritage Place Fut. [G1]), JESS MY HOCKS SI 110 ($450,497 [G1]), MR MICHEL SI 104 ($442,292), HOCK IT TO YOU SI 105 ($408,312), MISS BETH DUTTON SI 96 ($314,877, Rainbow Oaks [G1]).

1st dam

Famous Favorite SI 90, by One Famous Eagle. Winner at 4, $5,018. Dam of 2 foals of racing age, 1 to race, a 2-year-old currently racing.

2nd dam

SHELBYS SURPRISE SI 105, by Royal Quick Dash. 4 wins to 4, $58,927, AB What a Runner H., 2nd Dashing Folly H., Rainbow Juv. [R], *qualified* to California Distaff Challenge **[G3]**. Sister to **Cole Hearted Hussy** SI 90. Dam of 10 foals to race, 5 winners, 6 ROM–

Beduino Surprise SI 92 (g. by Turbulent Times). 2 wins at 2, $47,803, 3rd Kindergarten || Futurity **[G2]**, Dream A Secret H.

Furyofthehuracan SI 90 (g. by Turbulent Times). 2 wins to 3, $21,647.

Kissintherestgoodbye SI 86 (f. by One Famous Eagle). Winner to 3, $15,361. Dam of–

Famous For My Kisses SI 88. 2 wins to 6, $29,201.

3rd dam

Genuine Knockout SI 98, by Special Effort. 4 wins to 4, $49,140, 3rd Jess Burner Mem. H., *finalist* in Rainbow Derby **[G1].** Out of **POSSUMJET** SI 105 ($406,811, All American Futurity). Dam of 22 foals to race, 17 ROM–

FALLING IN LOVEAGAIN SI 108 (First Down Dash). 9 wins to 4, $1,210,375, All American Futurity **[G1]**, Red Earth H. **[G3]**, 2nd Remington Gold Cup **[G1]**, 3rd All American Derby **[G1]**, Ruidoso Derby **[G2]**, *finalist* in Heritage Place Futurity **[G1].**

ROJO DANCER SI 102. 7 wins to 11, $164,266, California Challenge Champ. **[G2]**, Vandy's Flash H. **[G3]**. 2nd California Challenge Champ. **[G2]**. 3rd **[G1]**.

CANTCATCHA CORONA SI 97 (Corona Cartel). 4 wins to 4, $65,899, Streakin La Jolla S. **[G3]**, 3rd Gridiron Gallop H., *finalist* in East Champ. Challenge **[G2].**

SHELBYS SURPRISE SI 105 (Royal Quick Dash). Stakes winner, above.

Storybook Lover SI 105 (First Down Dash). 3 wins to 3, $86,652, 2nd Rheudasil H. **[G3]**, *finalist* in All American Derby **[G1]**. Dam of **FEATURE MY LOVER B** SI 106 ($75,259), **Twilight B** SI 104 ($44,543 **[G1]**), **Jessica Lane** SI 103 ($38,293).

Title Contender SI 95 (First Down Dash). Winner to 4, $40,399, 2nd Quicksilver S. [R], *finalist* in Heritage Place Futurity **[G1]**, Heritage Place Derby **[G1]**. Sire.

Cole Hearted Hussy SI 90 (Royal Quick Dash). Winner, 2nd Clasico The Prize. Dam of Spiritonthemountain SI 112 ($172,818, *finalist* [R] **[G1]**).

High Fashion Dash SI 83 (Dash For Cash). Winner to 3. Dam of **GENUINE STRAWFLY** SI 107 ($181,091 **[G1]**), **CORONA HIGH** SI 104 ($117,472 **[G3]**), **Lionett** SI 89 ($89,418), **Forsentimentlreasons** SI 102 ($57,339 [R] **[G1]**); granddam of **COWBOY KUDZU** SI 101 ($94,899), **The Girls Got Game** SI 104 ($62,980).

High Fashion Lass SI 97 (Merganser). 2 wins to 3, $8,353. Dam of **CINDYS FIRST CD** SI 105 ($37,319), **Possum Fust** SI 106 ($299,308 **[G1]**), **Adrians Jolla** SI 101 ($83,246 **[G1]**); granddam of **TOGETHER TO THE END** SI 96 ($112,280 **[G3]**), **EASYDOESITCINDY** SI 105 ($103,961), **PRONTO ALEX** SI 96 ($94,199).

Salty Shay (Mr Eye Opener). Placed to 3. Dam of **DOMISHAY** SI 95 ($85,847), **Sashay Hot** SI 102 ($43,487), granddam of **DASHING SASHAY** SI 114 ($84,766), Lil Miss Sashay SI 94 ($294,904, *finalist* in All American Futurity **[G1]**, Ruidoso Futurity **[G1]**).

Lady Knockout (Royal Quick Dash). Dam of **SHESA KNOCKOUTCARTEL** SI 89 ($116,276).

ENGAGEMENTS: AQHA Challenge.

Accredited Arizona Bred.

Hip No. 861 Consigned by Royal Vista Ranch LLC, Agent for Larry Morehead & XCEL Farms **Hip No. 861**

Tres Turbo

January 22, 2023 Bay Colt

Tres Turbo
6290355

Tres Seis SI 97
- Sixarun SI 106
  - Streakin Six SI 104
  - Chickarun SI 93
- Our Third Delight SI 97
  - Reb's Policy TB
  - Tiny's Delight SI 91

Celebratori SI 95 (2017)
- Corona Cartel SI 97
  - Holland Ease SI 109
  - Corona Chick SI 113
- First To Celebrate
  - First Down Dash SI 105
  - Fitting Celebration SI 110

By TRES SEIS SI 97 (1999). Champion 2-Year-Old Colt, $856,901 [G1]. Sire of 864 ROM, 69 stakes winners, $29,596,868, including OCHOA SI 109 (Champion, $2,781,365 [G1]), TRES PASSES SI 101 ($1,504,928 [G1]), TRES FRIENDS SI 97 ($932,674 [G1]), TRES CRYSTALS SI 96 ($692,947 [G1]), WILD SIX SI 103 ($601,632 [G1]), A TRES OF PAINT SI 98 ($509,184 [RG3]), FINCHE SI 110 ($321,268 [RG1]), DIAMOND TRES SEIS SI 106 ($300,690 [G1]), WONTO WATCH SI 102 ($283,509 [RG2]), JESS TEE OFF SI 104 ($281,566 [G2]).

1st dam

Celebratori SI 95, by Corona Cartel. 2 wins to 3, $31,486. Dam of 2 foals of racing age, both 2-year-olds currently racing–

Candy Celebration SI 81 (f. by Jess Good Candy). Placed at 2, 2024, $6,700.

2nd dam

First To Celebrate, by First Down Dash. Unraced. Sister to **BRIMMERTON** SI 104. Dam of 29 foals to race, 19 winners, 20 ROM–

WAHOO SI 102 (g. by Feature Mr Jess). ***Champion Distance Horse***. 8 wins to 6, $166,425, Pauls Valley H. **[G3]**, Remington Distance Challenge **[G3]**, Master Salls H., Governor's Cup Marathon H., 2nd Remington Distance H. **[G3]** twice, Paul's Valley H. **[G3]**, Lone Star Distance Challenge, *finalist* AQHA Distance Challenge Champ. **[G1].**

Jettz SI 101 (g. by One Fabulous Eagle). 4 wins to 5, $482,744, 3rd Ruidoso Futurity **[G1]**, Ruidoso Derby **[G1]**, Los Alamitos Champ. Challenge S. **[G2]**, *finalist* in All American Futurity **[G1]**, Oklahoma Bred Fut. [R] **[G1]** *qual* All American Derby **[G1]**.

Aristides SI 104 (g. by Apollitical Jess). 5 wins to 3, $200,589, 2nd Ruidoso Juvenile Inv., 3rd Remington Derby [R] **[G1]**, *finalist* in Ruidoso Derby **[G1]**, Rainbow Derby **[G1].**

Aunti Up SI 102 (f. by Ivory James). 3 wins to 4, $39,787, 3rd TQHA Sires' Cup Futurity [R] **[G2]**, AQHA Member Plus S., *finalist* in Sam Houston Derby **[G3]**.

Mynte Juleppe SI 84 (f. by Dominyun). $10,106: winner in 2 starts at 3, 2024, ($5,581 USA), in Mexico, 3rd Hipodromo de Las Americas Distaff Challenge, $4,525 in U.S.

Celebriti SI 82 (f. by Corona Cartel). Winner at 2, $83,417, *finalist* OK-Bred Fut. [R] **[G1]**.

3rd dam

FITTING CELEBRATION SI 110, by Ronas Ryon. ***Broodmare of the Year (2004)***, 8 wins in 10 starts to 4, $47,775, Speedhorse Derby [R] **[G2]**-NTR. Dam of 17 foals to race, 13 ROM–

BRIMMERTON SI 104 (First Down Dash). ***Champion 3-Year-Old Colt***, 7 wins in 12 starts to 3, $519,538, All American Derby **[G1]**, Rainbow Derby **[G1]**, Texas Derby Challenge **[G3]**, *finalist* in Texas Classic Futurity **[G1]**, Retama Futurity **[G1]**. Sire.

GONE CELEBRATING SI 109 (Meter Me Gone). 8 wins to 6, $364,068, The Champ. at Sunland Park S. **[G1]**, Sam Houston Classic **[G2]**, Classic Chevrolet S. [R] **[G3]**, Heartbeat of America H. [R] **[G3]**, Texas Horse Racing Hall of Fame S., etc.

MITFORD SI 109 (Ivory James). 9 wins to 5, $121,514, Alex Picov Champ.-NTR etc.

Benz SI 91 (Fishers Dash). 2 wins, $13,190, 3rd AQHRA Aged Series Champ. Sprint.

Feefees Celebration SI 98 (Takin On The Cash). 2 wins in 2 starts to 3, $7,760. Dam of **NO FEES** SI 94 ($166,320 [R] **[G1]**), **Zoomin N Celebrating** SI 109; granddam of **HAWKEYE** SI 105 ($194,690 **[G2]**), **ZIP KODE** SI 97 ($91,360), **Sinuous** SI 99 ($105,956 **[G2];** dam of **WHISTLE STOP CAFE** SI 101, ***World Champion, Champion 2 years,*** $2,222,840 **[G1]**), **Andorite** SI 95 ($77,342 **[G1]**), **Heavy Croozer** SI 106.

Midnite Celebration SI 84 (Special Task). Winner to 3. Dam of **CEDAR CREEK** SI 99 ($57,658); granddam of **FIRST SWEET MIDNITE** SI 102 ($151,621 [R] **[G3]**).

Saqqara SI 87 (Corona Cartel). Placed to 3, in Mexico. Dam of **CARTEL JESS** SI 92, **Dance Saqqara** SI 101 ($88,596 [R] **[G2]**), **Queen Corona Jess** SI 94.

Jess Celebrating (Mr Jess Perry). Granddam of **DUPONTE** SI 96 (***Champion***, $921,237 **[G1]**), **NYMERIA** SI 92 ($495,147 **[G1]**), **SUNNYSYDE** SI 102 ($434,961 **[G1]**).

ENGAGEMENTS: AQHA Challenge, All American, Rainbow, & Ruidoso Fut.

Eligible for Oklahoma accreditation.

Hip No. 862 Consigned by Marty Powers, Agent for Kelly Yother Equine LLC **Hip No. 862**

Border Buckaroo

February 27, 2023 Sorrel Colt

Border Buckaroo
6232329

Tell Cartel SI 105
- Favorite Cartel SI 104
  - Favorite Trick
  - Shenoshercorona SI 91
- Chicks Tell SI 98
  - Chicks Beduino SI 104
  - Tell The Boys No SI 94

Mildred Didrickson SI 99 (2016)
- Desirio SI 116
  - Strawfly Special SI 97
  - Lady Tenaya SI 105
- Valdarama SI 106
  - Country Quick Dash
  - Sheeza Lil Val SI 97

By TELL CARTEL SI 105 (2017). Champion, 8 wins, $796,386, Los Alamitos Super Derby [G1], Los Alamitos Winter Derby [G1], El Primero Del Ano Derby [G3], 2nd Champion of Champions [G1], PCQHRA Breeders Fut. [G2], etc. Brother to CHICKS FAYVORITE SI 102. Half-brother to FORREST FIRE SI 102. His first foals are 2-year-olds of 2024. Sire of 11 ROM, including Ruff An Rowdy SI 92 ($15,807, 3rd Desert Classic Fut), Tell Knockout SI 90 (winner, $14,760), Ride Em Cowboy SI 80 (winner, $14,495), Tell Your Senators SI 87.

1st dam

Mildred Didrickson (AQHA/APHA) SI 99, by Desirio. $66,819: ***APHA Champion Solid Aged Mare***, 3 wins to 5, $41,393 in APHA races; 2 wins to 3, $25,426 in AQHA races. Her first foals arrived in 2023.

2nd dam

Valdarama (AQHA/APHA) SI 106, by Country Quick Dash. 3 wins to 3 in APHA races, $83,341, 2nd Pot O'Gold Futurity **[G1]**, Lone Star P&A Futurity **[G1]**, Speedhorse P&A Futurity [R] **[G1]**, 3rd Oklahoma P&A Futurity [R] **[G2]**. Dam of 14 foals to race, 13 winners–

Fade Shot (APHA) (f. by Fade To Fame [P]). ***APHA Broodmare of the Year in 2020***, 2 wins at 2, $24,223, 2nd Tulsa State Fair S.; *finalist* in PSBA Futurity [R] **[G1]**. Dam of–

POWER FADE (APHA) SI 92. ***APHA Champion Solid 2-Year-Old Filly***. 4 wins to 4, $114,138, Speedhorse Futurity **[G1]**, Speedhorse Graham Fut. **[G1]**, 2nd Don Drake S. **[G2]**, 3rd, PSBA American Paint Classic Derby [R] **[G1]**.

TRAP PLAY (APHA) SI 90. Winner at 2, $27,549, Speedhorse Champ. Futurity **[G1]**.

Willie Lump Lump SI 83 (g. by Big Lew). Placed to 3, $18,510, 2nd Alex Picov Mem. Futurity, 3rd QROOI Bonus Futurity.

Booray SI 95 (g. by Docs Best Card). 2 wins to 4, 2024, $49,402.

Ballesteros (APHA) SI 95 (g. by The Dashing Hero [P]). 2 wins to 3, $27,551, *finalist* **[G1].**

3rd dam

Sheeza Lil Val SI 97, by Dashing Val. 2 wins at 2, $19,413, 2nd The Classics Derby [R], 3rd The Classics Futurity [R] **[G3]**. Miss Betty S. Dam of 10 foals to race, 9 winners, 10 ROM–

VALUE THE MAN SI 110 (Heza Fast Man). 7 wins to 10, $732,399, Los Alamitos Million Futurity **[G1]**, Pomona Champ., 2nd Los Alamitos Champ. **[G1]**, etc.

EMPEROR VALERIAN SI 108 (g. by Heza Fast Dash). 11 wins to 8, $278,029, Remington Distance H. **[G3]**, Paul's Valley H. **[G3]**, Will Rogers Distance Challenge twice, Moonstone S., Orange Blossom S., Brigand S., etc.; 3rd **[G1]**.

VALIANTLY SI 106 (Corona Cartel). 6 wins to 4, $196,604, PCQHRA Breeders Futurity **[G1]**, Mission Beach H., 3rd PCQHRA Breeders Derby **[G2]**, *finalist* **[G1]**.

Valdarama (AQHA/APHA) SI 106 (f. by Country Quick Dash). Stakes placed winner, above.

Voulez Vous SI 90 (Ocean Runaway). Winner to 4, $173,576; *finalist* in Los Alamitos Two Million Futurity **[G1]**, Golden State Million Futurity **[G1]**.

Fleeting Touch SI 96. Winner at 2, $15,245; *finalist* **[G3]**. Dam of **NELLIE DELANEY** SI 96 ($211,305**[G1]**), **JACKY MARTIN 21** SI 110 ($123,795 **[G3]**), **Kitty Kiernan** SI 97 ($120,466), granddam of **KOALITION** SI 106 ($103,056), **KINGS TOUCH** SI 101 ($97,298), **Hunky McGoo** SI 108 ($147,945 [R] **[G2]**), **Precysion** SI 91 ($44,060 **[G2]**).

Coronation Time SI 95 (Corona Cartel). 3 wins to 3, $26,766; *finalist* [R] **[G3]**. Dam of **TIME FOR JESS** SI 97 ($389,829), **AJs On Time** SI 108 ($76,555), **Toms Big Time Girl** SI 90 ($44,813), **Morgan Gale** SI 99; granddam of **MISS BETH DUTTON** SI 96 ($314,877, Rainbow Oaks **[G1]**), **Wired 440** SI 97 (to 3, 2024, $401,545 **[G1]**).

Itty Bitty Rarity SI 85 (Rare Form). 2 wins to 3, $16,248; *finalist* in California Distaff Challenge **[G3]**. Dam of **Knuckles O Toole** SI 112 ($245,795, 2nd Heritage Place Futurity **[G1]), Bannow Bay** SI 107 ($130,336 **[G1]**), **Bling Dynasty** SI 89 ($45,711), Jess Bit Of Candy SI 96 ($111,121; *finalist* **[G1]**); granddam of **Dynast C** SI 96 ($96,100).

ENGAGEMENTS: All American, Rainbow, & Ruidoso Fut., Los Alamitos Two Million Fut.

Accredited Oklahoma Bred.

Hip No. 863 Consigned by Dunn Ranch, Agent for Weetona Stanley & Jeff Hepper **Hip No. 863**

Swig Of A Prize

March 13, 2023 Bay Colt

Swig Of A Prize
6294927

One Famous Eagle SI 101
- Mr Jess Perry SI 113
  - Streakin La Jolla SI 99
  - Scoopie Fein SI 99
- One Famous Lady SI 104
  - Chicks Beduino SI 104
  - One Slick Cookie SI 96

PYC Prize Doll (2010)
- PYC Paint Your Wagon SI 107
  - Corona Cartel SI 97
  - Dashin Follies
- Fast Prize Doll SI 102
  - Mr Jess Perry SI 113
  - Fast First Prize SI 102

By ONE FAMOUS EAGLE SI 101 (2005). Champion, $1,387,453, Los Alamitos Two Million Fut. [G1]. Sire of 708 ROM, 87 stakes winners, $39,176,958, 10 champions, including ONE DASHING EAGLE SI 98 (World Champion, $2,079,065 [G1]), IMPERIAL EAGLE SI 106 (Champion 2-Year-Old, $1,852,897 [G1]), HOTSTEPPER SI 98 (Champion, $1,336,359 [G1]), BODACIOUS EAGLE SI 104 (World Champion, $1,293,444 [G1]), EAGLES FLY HIGHER SI 114 (Champion, $623,821 [RG1]), HES RELENTLESS SI 107 (Champion, $616,380 [G3]).

1st dam

PYC Prize Doll, by PYC Paint Your Wagon. Unraced. Sister to **FAST PRIZE JORDAN** SI 109. Dam of 24 foals of racing age (two 2-year-olds), 13 to race, 5 winners, 8 ROM–

TAKE A SWIG OF THIS SI 103 (g. by A Revenant). 4 wins to 4, 2024, $439,556, Los Alamitos Winter Derby **[G1]**, Heritage Place Derby **[G2]**, 2nd Heritage Place Futurity **[G1]**, *finalist* in Champion of Champions S. **[G1]**, Remington Champ. S. **[G1]**, Brad McKinzie Winter Champ. S. **[G1]**.

JORDAN EAGLE SI 107 (c. by One Famous Eagle). 5 wins to 4, $260,858, TQHA Classic S. [R] **[G2]**, Evangeline Downs Futurity, Dash For Cash Juvenile S., 2nd Retama Park Champ. Challenge S., 3rd Refrigerator S. **[G1]**, *finalist* in Leo S. **[G1]**.

2nd dam

Fast Prize Doll SI 102, by Mr Jess Perry. 3 wins to 3, $85,762, 3rd Harrah's Ent. Futurity **[G2]**, *finalist* in Remington Futurity **[G1]**. Sister to **HEZA FAST DASH** SI 103 ($136,123 **[G2]**). Half sister to **FAST PRIZE ZOOM** SI 112 ($192,875 **[G1]**-NWR), **Ms Fast First Prize** SI 93 ($77,738 **[G3]**), **Fast Prize Country** SI 101 ($50,414), **Fast Prize Tracy** SI 101 ($40,960; dam of **APOLLTICAL CHAD** SI 97, $930,730 **[G1]**), Fast Prize Corona SI 101 (dam of **CR TUCKERNUCK** SI 98, $215,649 **[G1]**; granddam of **DARK NME** SI 110, ***Champion,*** to 3, 2024, $1,644,813 **[G1]**), etc. Out of **FAST FIRST PRIZE** SI 102 ($244,929 **[G1]**). Dam of 39 foals to race, 28 winners–

FAST PRIZE JORDAN SI 109 (c. by PYC Paint Your Wagon). 6 wins to 4, $203,724, Mighty Deck Three H. [R]. Mr Jet Moore H. [R]. 2nd Sooner State S. [R] **[G1]**. Gentilly Dash S., *finalist* in Texas Classic Futurity **[G1]**, Heritage Place Futurity **[G1]**. Sire.

DOUBLE DOWN SI 95 (c. by Valiant Hero). 2 wins to 5, $73,738, Boyd Morris Mem. H. [R], 2nd Corona Cartel Inv. Derby [R], *finalist* in Sooner State S. [R] **[G1]**, Mr Jet Moore S. [R] **[G2]**, Eastex S. **[G2]**, Miss Polly Classic S. **[G3]**.

FAST PRIZE ROBYN SI 94 (f. by Carters Cartel). 3 wins to 3, ($19,263 USA), in Mexico, Hipodromo Distaff Challenge, 2nd Futurity Mexicano.

Fast Prize Doll Too SI 98 (f. by Finding Nemo). 2 wins to 3, $21,674, 3rd Black Gold 350 Futurity [R]. Dam of–

This Dolls Gone SI 83. Placed at 2, $11,119, 2nd Alabama Futurity [R].

Ms Corona Doll SI 96 (f. by Corona Cartel). 2 wins to 3, ($20,275 USA), in Mexico, 3rd Castro Rea S., Hipodromo Juvenile Challenge.

Fast Prize Janie SI 93 (f. by Carters Cartel). 2 wins to 4, $42,004. Dam of–

PRIZE KISS SI 96. 4 wins to 3, $176,060, Heartland Futurity, Indiana Grand Juvenile Challenge S., Horseshoe Indianapolis Derby Challenge, 2nd QHRAI SSA Futurity [R], *finalist* in AQHA Derby Challenge Champ. **[G3]**.

Fast Prize Shiney SI 98 (g. by Shazoom). 2 wins to 4, $51,757.

Ms Fast Prize Doll SI 92 (f. by Freighttrain B). 2 wins to 4, $46,058, *finalist* in Speedhorse Futurity **[G3]**.

Fast Prize Patriot SI 90 (g. by Game Patriot). 4 wins to 5, $43,980.

RMR Baby Doll SI 103 (f. by Game Patriot). Winner to 3, $17,500, *finalist* in Sam Houston Derby **[G3]**. Dam of–

Top Notch SI 95. 2 wins to 5, $52,373, *finalist* in LQHBA Breeders Derby [R] **[G3]**.

ENGAGEMENTS: All American, Rainbow, & Ruidoso Fut.

Accredited Texas Bred; embryo transfer.

Hip No. 864 Consigned by Stacy Charette-Hill, Agent for Gene Schmidt **Hip No. 864**

Her Name In Lights

June 1, 2023 Sorrel Filly

Her Name In Lights
6246240

The Marfa Lights SI 92
- One Famous Eagle SI 101
  - Mr Jess Perry SI 113
  - One famous Lady SI 104
- Your First Moon SI 96
  - First Down Dash SI 105
  - Moon Arisen SI 91

R Diva SI 95 (2011)
- Furyofthewind SI 96
  - Corona Cartel SI 97
  - Dashing Phoebe SI 104
- Special Smoothie SI 98
  - This Snow Is Royal SI 101
  - Joanies Alibi SI 92

By THE MARFA LIGHTS SI 92 (2014). 2 wins, $566,493, 2nd All American Fut. [G1], fnl in All American Derby [G1]. Brother to MOONIN THE EAGLE SI 111 (Champion). Half-brother to MOONIST SI 101 (Champion), JESS MY MOON SI 99, STRAY CAT SI 93. Sire of 74 ROM, $1,567,181, including KARMALITES SI 101 (3 wins, $112,722, Four Corners Fut), DIAMOND LIGHTZ SI 89 (Clasico the Prize), Wasting Light SI 101 (3 wins, $102,452, 3rd A Ransom H), Marfalous SI 93 (2 wins, $71,027, fnl [RG1], Marfason SI 101 ($39,705).

1st dam

R Diva SI 95, by Furyofthewind. 3 wins to 4, $35,327. Dam of 5 foals of racing age, 3 to race, 2 winners–

RELENTLESS COWBOY SI 95 (g. by Hes Relentless). Winner to 4, $99,525, Iowa || Double Gold Futurity.

Tom Bulleit SI 86 (g. by Big Lew). 2 wins to 3, $10,600.

2nd dam

Special Smoothie SI 98, by This Snow Is Royal. Winner at 3, $12,344, 3rd Black Gold 330 Futurity [R], *finalist* in Oklahoma Derby **[G3]**. Dam of 4 foals to race, 3 winners, 4 ROM–

IM BEAU BROWN SI 94 (g. by PYC Paint Your Wagon). 6 wins to 8, $148,165, || Remington Champ. Challenge **[G2]**, 2nd Rocky Mountain Champ., American Flyer S., || 3rd Rocky Mountain Champ., *finalist* in Eastex S. **[G2]**, Keokuk S. **[G3]**.

AKA Bugga SI 105 (g. by PYC Paint Your Wagon). 4 wins to 4, $68,256, *finalist* in West Texas Futurity **[G2]**, Sunland Park Winter Futurity **[G2]**, West Texas Maturity **[G2]**.

3rd dam

Joanies Alibi SI 92, by Special Effort. Winner at 2, $3,743, *finalist* in Black Gold 330 Futurity [R] **[G3]**. Dam of 6 foals to race, 3 winners, 4 ROM–

Special Smoothie SI 98 (This Snow Is Royal). Stakes placed winner, above.

Bo Dee Snow SI 97 (This Snow Is Royal). 3 wins to 4, $15,896, *finalist* in Remington || Derby **[G2]**, Oklahoma Juvenile Challenge **[G3]**.

Hands Off Buddy SI 89 (Sixes Royal). 2 wins to 3, $8,731, *finalist* in Northlands Futurity **[G3]**.

4th dam

Laura Joan SI 80, by Sir Alibi. Winner at 3. Half sister to **LADY JUNO** SI 104 (***Champion Aged Mare,*** $270,313), **LIFE STYLES** SI 96 ($149,683), **HI TIFFY** SI 99 ($27,038), **Fathers And Sons** SI 93 ($33,699), **Legal Thoughts** SI 97. Dam of 4 foals to race, 3 winners–

Juno Waddie Did SI 87 (Streakin Waddie). Winner to 6, $17,896.

Joans Special Alibi SI 89 (Figure Me Special). Winner at 2, $6,700.

ENGAGEMENTS: AQHA Challenge.

Hip No. Consigned by Fontenot Running Horses LLC, Agent for Blackmon Quarter Horses LLC **Hip No.**

865 **865**

Jess Y Not A Corona

February 27, 2023 Sorrel Colt

Jess Y Not A Corona
6313850

Open Me A Corona SI 105	Coronas Leaving You SI 103	Corona Cartel SI 97
		Lil Bit Rusty SI 103
	In The Open	Mr Eye Opener SI 106
		Ocean Memories
Jess Y Not Me SI 98 (2014)	One Sweet Jess SI 103	Mr Jess Perry SI 113
		One Sweet Dash SI 94
	Sippin Corona SI 108	Corona Cartel SI 97
		Tricia Delyn

By OPEN ME A CORONA SI 105 (2010). Champion, 16 wins, $929,150, LQHBA Breeders Fut. [RG1], Louisiana Classic S. [RG2], Louisiana Champions Classic [RG2], etc. Brother to SAN LORENZO SI 105, SAN LORENZO CORONA SI 108. Sire of 85 ROM, $2,542,754, including A DOUBLE CORONA SI 105 (4 wins, $363,795, LQHBA Sale Fut. [RG1]), ONE COOL CORONA SI 94 ($230,563, LQHBA Sale Fut. [RG1]), OPEN JESSIES CORONA SI 100 ($71,418), Bye Corona SI 101 ($67,040, 2nd Louisiana Champions Day Derby [RG3]).

1st dam

Jess Y Not Me SI 98, by One Sweet Jess. 3 wins to 4, $43,408. Dam of 2 foals of racing age, 2 to race–

Catch Me Moonin (f. by Moonin The Eagle). Placed to 4, $4,940.

2nd dam

Sippin Corona SI 108, by Corona Cartel. Winner at 3, $6,968. Dam of 7 foals to race, 4 winners, 7 ROM–

Jess Sippin SI 96 (f. by Mr Jess Perry). 2 wins to 5, $34,310. Dam of–

JB Jessthinkingofyou SI 94. 3 wins to 4, $28,380.

Heza Runaway Dash SI 92. Winner to 3, $10,030.

Jessrunawaywithme SI 93. Winner to 4, $8,490.

Jess Sippin Perry. Unplaced in 1 start. Dam of–

Jess Sippin Coronas SI 94. 2 wins to 3, 2024, $34,960.

Famous She Is SI 103 (f. by One Famous Eagle). 2 wins to 6, $24,097.

Jess Liza SI 83 (f. by Mr Jess Perry). Placed in 1 start at 3. Dam of–

BV My Kind Of Girl SI 95. Winner to 3, $12,663.

3rd dam

Tricia Delyn, by Dash For Cash. Unraced. Dam of 7 foals to race, 5 winners, 5 ROM–

Ritz Cartel SI 101 (Corona Cartel). 2 wins to 8, $54,326, *finalist* in Rainbow Futurity **[G1]**, Ruidoso Futurity **[G1]**.

Rona Del Rose SI 97 (Ronas Ryon). 5 wins in 9 starts to 4, $21,367.

Special Delyn (Special Effort). Unplaced in 2 starts. Dam of–

Le Ritz Chick SI 90. 2 wins to 3, $15,374. Dam of–

Carlesuziopeninchick SI 99. 2 wins to 5, $40,450, 2nd Oklahoma Bred Derby [R], 3rd Speedhorse Derby **[G3]**.

4th dam

SIXY CHICK SI 106, by Streakin Six. ***Champion 2-Year-Old Filly***, AQHA Supreme Race Horse, 11 wins in 15 starts to 4, $751,284, Sun Country Futurity **[G1]**, Dash For Cash Derby **[G1]**, Faberge Special Effort Futurity, Town Policy H., 2nd Dash For Cash Futurity **[G1]**, Los Alamitos Derby **[G1]**, *finalist* All American Derby **[G1]**. Sister to **SIXARUN** SI 106 ($291,228). Half-sister to **On A Run** SI 99. Dam of 9 foals to race, 6 winners–

Le Ritz SI 92 (Coup De Kas TB). Winner to 3, $63,678, 2nd Miss Kindergarten Futurity **[G2]**, California Derby Challenge, 3rd Ed Burke Mem. Futurity **[G1]**, *finalist* in Golden State Futurity **[G1]**, Golden State Derby **[G1]**. Dam of **VALORS GOLD** SI 104 ($319,114, Texas Champ. Challenge [G1], 2nd Ruidoso Futurity **[G1]**), **BROOKSTONE BAY** SI 101 ($184,770 **[G3]**), **Remarkably Ritzy** SI 93 ($200,138 **[G2]**); granddam of **FIRST DOWN MR JESS** SI 98 ($180,612, Sam Houston Futurity **[G1]**), **ZOOMIN DAPHNE** SI 107 ($79,934), **De La Eagle** SI 93 ($162,332), **RC Relentless Grace** SI 96 ($82,337 **[G2]**), **Regala de Amor** SI 96 ($37,011), **Mr First Down** SI 91 ($32,412).

Sixy Silk SI 107 (Rime). 3 wins to 3, $24,357, 2nd Manuel Lujan H. [R], *finalist* in Zia Derby [R] **[G3]**.

Im Stealing The Show SI 94 (The Signature). Winner to 3, $4,437. Dam of **DOWN WITH YOU** SI 102 ($222,052 [R] **[G1]**), **BILLYJEANTHEQUEEN** SI 94 ($30,609), **Belvedere N Soda** SI 116 ($37,401); granddam of **JET BLACK KING** SI 96 ($32,389).

Embryo transfer.

Hip No. 866 | Consigned by Dunn Ranch, Agent | **Hip No. 866**

DR Timeless

April 3, 2023 Sorrel Filly

DR Timeless
6318113

Tres Seis SI 97
- Sixarun SI 106
  - Streakin Six SI 104
  - Chickarun SI 93
- Our Third Delight SI 97
  - Reb's Policy TB
  - Tiny's Delight SI 91

Sweet 16 SI 95 (2015)
- PYC Paint Your Wagon SI 107
  - Corona Cartel SI 97
  - Dashin Follies
- Fovee SI 97
  - Cuvee TB
  - Fodice SI 101

By TRES SEIS SI 97 (1999). Champion 2-Year-Old Colt, $856,901 [G1]. Sire of 864 ROM, 69 stakes winners, $29,596,868, including OCHOA SI 109 (Champion, $2,781,365 [G1]), TRES PASSES SI 101 ($1,504,928 [G1]), TRES FRIENDS SI 97 ($932,674 [G1]), TRES CRYSTALS SI 96 ($692,947 [G1]), WILD SIX SI 103 ($601,632 [G1]), A TRES OF PAINT SI 98 ($509,184 [RG3]), FINCHE SI 110 ($321,268 [RG1]), DIAMOND TRES SEIS SI 106 ($300,690 [G1]), WONTO WATCH SI 102 ($283,509 [RG2]), JESS TEE OFF SI 104 ($281,566 [G2]).

1st dam

Sweet 16 SI 95, by PYC Paint Your Wagon. 2 wins to 3, $32,830, 2nd Indiana Grand Classic. Dam of 2 foals of racing age, both ROM–

Pirata Jess SI 81 (g. by Apollitical Jess). Placed at 2, 2024, $8,643, *finalist* in Sam Houston || Juvenile Challenge S. **[G3]**.

American Dreamin SI 88 (f. by Apollitical Jess). Placed in 1 start at 2, 2024.

2nd dam

FOVEE SI 97, by Cuvee TB. 5 wins to 4, $380,385, Mildred N Vessels Mem. H. **[G1]**, Los Alamitos Distaff Challenge **[G3]**, 2nd Vandy's Flash H., S. **[G3]**, Secret Card Overnight H., 3rd Los Alamitos Two Million Futurity **[G1]**, AQHA Distaff Challenge Champ. **[G1]**, *finalist* in Champion of Champions **[G1]**. Dam of 14 foals to race, 11 winners–

COLLEGE SCANDAL SI 94 (f. by Coronas Leaving You). 4 wins to 5, $143,641, || PCQHRA Breeders Derby **[G2]**, 2nd Charger Bar H., S. **[G1]**, Virginia Hyland Stakes, || Dashing Folly S., 3rd Golden State Derby **[G2]**, Town Policy S.

LOVELY CUVEE SI 103 (f. by Tres Seis). 2 wins to 4, $50,384, Evergreen Distaff || Challenge, 2nd Evergreen Derby Challenge, *finalist* in Distaff Challenge Champ. **[G1]**.

Recognize SI 102 (f. by Coronas Leaving You). 3 wins to 6, $90,171, 2nd Firecracker || Futurity **[G2]**, *finalist* in Evangeline Downs Futurity **[G3]**.

Sweet 16 SI 95 (f. by PYC Paint Your Wagon). Stakes placed winner, above.

Run By You SI 89 (f. by Apollitical Jess). 4 wins to 4, $73,307, *finalist* in Los Alamitos Super || Derby **[G1]**, PCQHRA Breeders Futurity **[G2]**, Golden State Derby **[G2].** Dam of–

|| **Run By Your Cartel** SI 92. 2 wins to 4, $76,715, 3rd Corona Kool H., Down With Debt || H., *finalist* in Ed Burke Million Futurity **[G1]**.

Fly By You SI 94 (f. by Apollitical Jess). 3 wins to 5, $20,763. Dam of–

|| **Flybyby** SI 90. Winner at 2, 2024, $25,375, 2nd Bitterroot Futurity [R] **[G3]**, 3rd || Pocatello Downs Spring Classic Futurity.

Billionaire Boy SI 95 (g. by Carters Cartel). 3 wins to 5, $82,475, *finalist* in Los Alamitos Two Million Futurity **[G1]**, Vessels Maturity **[G1].**

3rd dam

FODICE SI 101, by First Down Dash. 5 wins to 3, $119,841, Chicks Beduino H. [R], 3rd California Derby Challenge **[G3]**, *finalist* in Los Alamitos Million Futurity **[G1]**, Rainbow Futurity **[G1].** Half sister to **ZIPUINO** SI 96 ($230,080 **[G1]**), **ZIP DASH** SI 98 ($211,522 **[G1]**), etc. Out of **ZIPP ZORO** SI 112 (***AQHA Dam of Distinction,*** $102,240). Dam of 20 ROM–

FOVEE SI 97 (Cuvee TB). Stakes winner, above.

FUNNY MUNNY SI 103. 8 wins to 8, $182,078, King Rick Rack S., 2nd Marathon S., etc.

Scatmandu SI 98 (Scat Daddy TB). 4 wins to 4, $268,256, 2nd Los Alamitos Super Derby || **[G1]**, 3rd Los Alamitos Champ. Challenge **[G3]**, *finalist* in Rainbow Fut. **[G1].**

Lucky Dice SI 103 (One Sweet Jess). 3 wins to 4, $252,312, 2nd Harrah's Futurity **[G3]**, || 3rd Sam Houston Futurity **[G2]**. Sam Houston Derby **[G3].**

Snodice SI 95. 2 wins. Granddam of **Docs Stoli RME** SI 106 ($97,960 **[G3]**).

Modice SI 93 (Strawfly Special). Placed at 2. Dam of **NO DICE SPECIAL** SI 98 ($162,610 **[G1]**), **Flight Force** SI 102 ($77,793 **[G3]**), **Throw Th Dice** SI 105 ($58,209 **[G2]**).

ENGAGEMENTS: All American, Rainbow, & Ruidoso Fut., Los Alamitos Two Million Fut., Golden State Million Fut., Ed Burke Million Fut.

Accredited Oklahoma Bred; embryo transfer.

Hip No. 867

Consigned by Lazy E Ranch LLC, Agent

Heart Of A Eagle

April 1, 2023 Sorrel Colt

Hip No. 867

Heart Of A Eagle
6270094

Gold Heart Eagle V SI 104
- One Famous Eagle SI 101
  - Mr Jess Perry SI 113
  - One Famous Lady SI 104
- Ladys Heart Of Gold
  - Strawfly Special SI 97
  - Strength Of Heart SI 104

Miss Kips Streakin SI 110 (2004)
- Streakin Sixes SI 102
  - Streakin Six SI 104
  - Indigo Illusion SI 110
- Kips Appollo SI 90
  - Kiptys Charger SI 106
  - Gloretta

By GOLD HEART EAGLE V SI 104 (2017). 2 wins, $530,883, All American Derby [G1], 3rd Rainbow Derby [G1]. Brother to EAGLE ON THE FLY SI 103, DAHTESTE SI 104, ONE FABULOUS EAGLE SI 97. His first foals are 2-year-olds. Sire of 46 starters, 28 ROM, including GOLD GUN Z SI 91 (2 wins, $153,066, Laddie Fut. [RG2]), Firey Eagle SI 92 (2 wins, $204,102, 2nd Heritage Place Fut. [G1]), Golden Answerr SI 91 (2 wins, $80,354, 3rd Lassie Fut. [RG2]), Ruse Gold SI 86 (winner, $13,800, 3rd Lassie Juv. S. [R]), Flyinbayou SI 92 (2 wins, $30,900).

1st dam

MISS KIPS STREAKIN SI 110, by Streakin Sixes. ***Champion Aged Mare***, 12 wins to 6, $336,588, Leo S. **[G1]**, Manor Derby **[G2]**, Harrah's Distaff S. twice, Manor H., I, Yambilee S., 6666 Ranch H., 2nd Frances Carr Distaff S. **[G3]**, B.F. Phillips, Jr. H. [R] **[G3]**, Kool Kue Baby H., 3rd Sunland Winter Derby **[G2]**, Juno's Request S. **[G3]**, Miss Polly Classic S. **[G3]**, Texas Distaff Challenge **[G3]**, Lone Star Distaff Challenge S., Vieux Carre S., Rheudasil H., *finalist* in Texas Classic Derby **[G1]**, Remington Champ. **[G1]**, Texas Champ. Challenge **[G1]**. Dam of 19 foals of racing age (one 2-year-old), 18 to race, 10 winners, 14 ROM–

PYC PAINTED STREAKER SI 100 (g. by PYC Paint Your Wagon). 4 wins in 6 starts at 2, || $111,031, GCFA July Firecracker Futurity, 2nd Dash For Cash Futurity **[G2].**

ONE JESS STREAKIN SI 105 (c. by One Sweet Jess). 2 wins to 3, $26,941, All American || Congress Futurity, *finalist* in Sam Houston Derby **[G3]**.

Nexxus SI 93 (c. by Tempting Dash). 2 wins to 5, $83,061, 2nd West Texas Derby **[G3]**, || *qualified* to Sam Houston Futurity **[G2]**.

Mr Runaway SI 103 (c. by Ocean Runaway). 2 wins to 4, $76,208, 3rd Dash For Cash || Futurity **[G1]**, Evangeline Downs Futurity.

Charming Cartel SI 83 (f. by Corona Cartel). Winner to 3, $4,225. Dam of–

|| **KEMPTON** SI 97 (c. by Kiss My Hocks). 3 wins in 3 starts at 2, 2024, $468,986, | Heritage Place Futurity **[G1]**.

|| **American Hussle** SI 101 (c. by Apollitical Jess). Winner to 4, $121,132, 3rd Miss Polly | Classic S. **[G2]**, *finalist* in All American Derby **[G1]**, Texas Classic Derby **[G1]**. Sire.

|| Dr Toola SI 90 (f. by Kiss My Hocks). Winner to 3, $19,067.

Eagle Streakin SI 92 (g. by One Dashing Eagle). 2 wins to 4, $17,585.

Platinnum SI 92 (f. by Separatist). 2 wins to 5, $15,000.

MKS Tempting SI 96 (f. by Tempting Dash). Winner to 3, $13,156.

Portenntum SI 93 (g. by First Down Dash). Placed to 3, $10,755, *qualified* to Sam Houston || Derby **[G3]**.

Strike (f. by One Sweet Jess). Unraced. Dam of–

AG Strke Three SI 86 (f. by Prerogativ). 2 wins at 2, ($70,616 USA), in Mexico, 2nd Futurity Garanones [R] **[G2]**, *finalist* in Futurity Subasta Selecta [R] **[G2].**

2nd dam

Kips Appollo SI 90, by Kiptys Charger. 3 wins to 3, $10,068. Dam of 8 foals to race, 5 winners, 6 ROM–

MISS KIPS STREAKIN SI 110 (f. by Streakin Sixes). ***Champion***, above.

3rd dam

Gloretta, by Jonny Apollo. Unraced. Sister to **MIA AMOR** SI 97. Dam of 4 foals to race, 2 winners–

Kips Glory (Kiptys Charger). Winner to 5.

4th dam

Lucky Pat Bar SI 90, by Lucky Bar TB. 5 wins to 3, $10,951. Half sister to **MISS DAWN PAT** SI 95. Dam of 7 foals to race, 4 winners, 3 ROM–

MIA AMOR SI 97 (Jonny Apollo). 5 wins to 3, $66,289, Pacific H., *finalist* in Golden State Futurity **[G1]**.

ENGAGEMENTS: AQHA Challenge.

Accredited Oklahoma Bred; embryo transfer.

Hip No. 868 | Consigned by Renee K. Wilson, Agent for Richard Joneson | **Hip No. 868**

Wayyy Better

April 19, 2023 Sorrel Colt

Wayyy Better
6327141

Kiss My Hocks SI 109
- Tempting Dash SI 112
  - First Down Dash SI 105
  - A Tempting Chick SI 99
- Romancing Mary SI 103
  - Tres Seis SI 97
  - Romancin Ashley SI 102

Kitty D Ville SI 105 (2005)
- Takin On The Cash SI 109
  - Dash For Cash SI 114
  - Take You On SI 96
- Long Gone Kitty SI 84
  - Easily Smashed SI 99
  - Six Kitties SI 94

By KISS MY HOCKS SI 109 (2012). Champion 2-Year-Old, 9 wins, $1,199,385 [G1]. Sire of 265 ROM, 26 stakes winners, $12,856,841, including DOLLAR BILL SI 106 ($624,857, TQHA Sale Fut. [RG1]), JOOSE BOXX SI 96 ($555,728, TQHA Sale Fut. [RG1]), CARTEL KISSES SI 97 ($506,440, Los Alamitos Oaks [G1]), KEMPTON SI 97 ($468,986, Heritage Place Fut. [G1]), JESS MY HOCKS SI 110 ($450,497 [G1]), MR MICHEL SI 104 ($442,292), HOCK IT TO YOU SI 105 ($408,312), MISS BETH DUTTON SI 96 ($314,877, Rainbow Oaks [G1]).

1st dam

Kitty D Ville SI 105, by Takin On The Cash. 3 wins at 2, $108,456, 2nd Manuel Lujan H. [R] **[G3]**, Sawgrass S., Charlie Claborn S., Fair Meadows Belles S., Fair Meadows M, Black Gold Futurity [R], Black Gold Final S. [R], Oklahoma Bred Champ. [R], 3rd Buttons and Bows H. **[G3]**, *finalist* **[G2]**. Dam of 12 foals of racing age (one 2-year-old), 10 to race, 9 winners–

Play Harder SI 94 (c. by Furrtreeous). 3 wins to 7, $84,851, 2nd Dash For Cash Juvenile || S., 3rd Southwest Juvenile Champ. **[G1]**, *finalist* in Leo S. **[G1].**

Rock On SI 97 (c. by First Moonflash). 4 wins to 4, $84,774, 3rd Jack Brooks S. [R] **[G3]**, || *finalist* in Lovington S. **[G2]**.

Respct SI 89 (c. by Im A Fancy PYC). 2 wins in 3 starts at 2, 2024, $51,010, 2nd Speedhorse || Futurity **[G3]**.

High Speed Kitty SI 94 (f. by High Rate Of Return). 2 wins to 3, $34,872, 2nd Easy Jet S. || [R] **[G3]**. Dam of–
|| Furrst String SI 90 (g. by Furrtreeous). 2 wins to 3, $31,846.

Redneck Kitty SI 95 (f. by Country Chicks Man). 6 wins to 5, $72,423. Dam of–
|| **JT TRUE GRIT** SI 104 (g. by Capo de Capi). 5 wins in 10 starts to 3, $107,706, Will Rogers Juvenile Challenge S., 3rd Speedhorse Futurity **[G3]**, *finalist* in Oklahoma Futurity **[G2]**, AQHA Juvenile Challenge Champ. S. **[G2]**.

Ragin SI 93 (g. by Furrtreeous). 4 wins to 4, $42,653.

Incredible SI 96 (c. by Corona Cartel). 3 wins to 3, $40,962.

Furrs N Spurs SI 87 (f. by Furrtreeous). Winner to 4, $29,367.

Glamrus SI 93 (f. by Moonin The Eagle). 2 wins to 3, $27,557.

Play To Win (f. by Furrtreeous). Unraced. Dam of–

All Out SI 98 (c. by Coronado Cartel). 2 wins at 2, $54,238, 2nd Heartland Futurity.

2nd dam

Long Gone Kitty SI 84, by Easily Smashed. 2 wins to 4, $4,218. Sister to **Cash In The Kitty** SI 103. Dam of 11 foals to race, 5 winners, 7 ROM–

THE CHEETAH SI 99 (f. by Pure D Dash). 12 wins to 5, $211,088, KHEY/Y96 H. **[G3]**, || Midwest City S. **[G3]**, Casino Cash Derby, AQHA All-Star Jockey Challenge Sun Bowl S., Miss Betty S., 2nd Remington Gold Cup **[G2]**, etc.; *finalist* **[G1]**. Dam of–
|| **FAST N FURRIOUS** SI 104. 4 wins to 5, $54,412, Hialeah Sophomore Inv, etc.

Kitty D Ville SI 105 (f. by Takin On The Cash). Stakes placed winner, above.

Dash Furr Cash SI 95 (First Down Dash). Winner, $14,856, 3rd Premio Showboats Agent.

3rd dam

Six Kitties SI 94, by Six Fols. Winner at 2, $6,670, 2nd Early Bird Futurity. Dam of 11 ROM–

BEELINE FELINE SI 100 (Rare Form). 6 wins to 4, $88,377, Speedhorse Derby [R] **[G3]**, || 2nd El Reno S., 3rd Fair Meadows Belles S., *finalist* **[G2]**. Dam of **FURRTREEOUS** SI 102 ($424,651 [R] **[G1]**), **SOPHASTACAT** SI 97 ($83,304 **[G3]**); granddam of **CAT SCRATCH DASH** (APHA) SI 99 (***APHA Solid Champion***, $94.410 **[G2]**).

The Hallelujah Cat SI 105 (Special Leader). 5 wins to 5, $52,803, 3rd TMYS Fut. [R] **[G2].**

Cash In The Kitty SI 103. 3 wins to 3, $17,474, 2nd Boomer Sooner Prep Derby, etc. || Granddam of **KATILLAC MAN** SI 106 ($201,800 [R] **[G3]**), **JESS LIKE ALABAMA** SI 106 ($110,567 [R] **[G3]**), **PRRR D TERRIFIC** SI 91 ($50,573), **THIS CAT PURRS** SI 106.

Felinity SI 94 (Rare Form). 2 wins to 3, $14,770. Dam of **CAT VISION** SI 101 ($139,385).

Accredited Oklahoma Bred.

Hip No. 869 Consigned by Vista Equine Colorado LLC, Agent for George Seward **Hip No. 869**

Imperial Order

January 21, 2023 Brown Colt

Imperial Order
X0759659

Imperial Hint TB — Imperialism — Langfuhr / Bodhavista
Imperialism — Royal Hint — Lahint / Ray's Trial

Late N Dirty SI 101 (2014) — One Sweet Jess SI 103 — Mr Jess Perry SI 113 / One Sweet Dash SI 94
One Sweet Jess SI 103 — Dashing Diva SI 93 — Victory Dash SI 94 / Princess Policy SI 86

By IMPERIAL HINT TB (2013). 14 wins, $2,209,055, Alfred G. Vanderbilt H. [G1] twice-NTR once, Vosburgh S. [G1] twice, True North S. [G2], General George S. [G3], Smile Sprint [G3], Donald Levine Mem. S. [L]-ETR, Fire Plus S., Horse Races Now Sprint [R], Ocala Breeders' Sales Soph. S. [R], 2nd Breeders Cup Sprint [G1], 3rd Breeders Cup Sprint [G1]. His first foals are 2-year-olds. Sire of RF Imperial Choice SI 91 (2 wins, $65,796, fnl Lee Berwick Fut. [RG1]), TDZ Hint of Power TB (winner), Wyattsflyingimperial (winner).

1st dam

Late N Dirty SI 101, by One Sweet Jess. Placed to 4, $36,263, 2nd Lucille Rowe Derby [R]. Dam of 2 foals of racing age, 1 to race, a 2-year-old currently racing.

2nd dam

Dashing Diva SI 93, by Victory Dash. Winner at 2, $4,021. Sister to **A DASHING POLICY** SI 94. Dam of 16 foals to race, 11 winners, 12 ROM–

SASHAY N SIX SI 98 (f. by Sixarun). 8 wins in 15 starts to 3, $116,156, Northlands Futurity **[G3]**, 3rd Texas Classic Derby **[G1]**, West Texas Derby **[G2]**, Texas Derby Challenge **[G3]**, Central Distaff Challenge **[G3]**. Dam of–

DM STREAKN THRU FIRE SI 103. 8 wins to 7, $658,763, All American Gold Cup **[G1]**, Zia Champ. **[G1]**, Lovington S. **[G2]**, 2nd Zia Champ. **[G1]**, Sunland Distance Challenge **[G3]**, 3rd Texas Classic Futurity **[G1]**, Rainbow Derby **[G1]**, The Champ. At Sunland Park S. **[G1]**, Remington Distance Challenge **[G3]**, All American Gold Cup **[G3]**, *finalist* in All American Futurity **[G1]**, All American Derby **[G1]**, Champ. at Sunland Park S. **[G1]**, Remington Champ. **[G1]**, Zia Champ. **[G1]**, Leo S. **[G1].**

DM RED TIDE SI 94. 3 wins to 4, $64,907, Retama Derby Challenge, *finalist* in AQHA Derby Challenge Champ. **[G2]**.

DM Strait Up SI 102. 3 wins to 4, $190,370, 2nd Remington Juvenile S. [R], 3rd Heritage Place Futurity **[G1]**, *finalist* in Texas Classic Futurity **[G1].**

Wave Running SI 106. Winner to 7, $34,791, 2nd Manor Derby **[G3]**, *finalist* in Manor Futurity **[G1]**. Dam of–

Running A Wave SI 93. Winner to 3, $20,619, 3rd Retama Park Derby Challenge.

Apollitical Wave SI 99. Winner to 4, $19,481, 3rd Streakin La Jolla S., *finalist* in Refrigerator H. **[G1]**, Retama Park Derby **[G3]**, TQHA Classic S. [R] **[G3].**

DM Sashay N Fire SI 80. Placed in 2 starts at 2. Dam of–

FACING THE FIRE SI 93. 4 wins to 3, $108,072, Remington Juvenile S. [R], Easy Jet S. [R], *finalist* in Mystery Futurity [R] **[G2]**, Oklahoma Derby **[G3].**

EW Train On Fire SI 105. 3 wins to 3, $62,826.

SILVER N SIX SI 111 (f. by Sixarun). 9 wins to 4, $59,280, Canterbury Park Express S.-NTR, 2nd Frances Carr Distaff S., Minnesota Racing Assoc. S., 3rd Barnmaster Sprint S. [R] **[G3]**, *finalist* in Longhorn Derby **[G3].** Dam of–

IVORYS SILVER MINE SI 102. Winner in 1 start at 2, $12,808, Futurity Mexicano.

Nowitzki SI 96. 8 wins to 6, $66,960, *finalist* in Texas Juvenile Challenge **[G3]**.

Duck Commander SI 106 (g. by Ivory James). 4 wins to 5, $70,988, 3rd Rocky Mountain Futurity, Beautiful Prairie S.

Late N Dirty SI 101 (f. by One Sweet Jess). Stakes placed, above.

Bye N Pearls SI 96 (f. by Dashin Bye). 5 wins to 6, $31,975. Dam of–

BYE CORONA BYE SI 107. 5 wins in 8 starts at 2. $643,264, Sam Houston Futurity **[G2]**, TQHA Sale Futurity [R] **[G2]**, West Texas Futurity **[G2].**

3rd dam

Princess Policy SI 86, by Reb's Policy TB. 2 wins to 3, $4,646. Dam of 6 ROM–

A DASHING POLICY SI 94 (Victory Dash). 3 wins to 4, $18,904, Woodlands S.

Toffee Toro SI 103 (Jet Toro). 3 wins to 3, $22,034, *finalist* in Manor Derby **[G2].**

ENGAGEMENTS: AQHA Challenge.

Accredited Colorado Bred.

Hip No. 870 Consigned by Brian Anderson, Agent for Copper Spring Ranch NM LLC **Hip No. 870**

Dont Mess Wit Mytoys

January 11, 2023 Bay Filly

	Tres Seis SI 97	Sixarun SI 106	Streakin Six SI 104
			Chickarun SI 93
		Our Third Delight SI 97	Reb's Policy TB
			Tiny's Delight SI 91
Dont Mess Wit Mytoys			
6226832			
	Pull Toy (2019)	PYC Paint Your Wagon SI 107	Corona Cartel SI 97
			Dashin Follies
		Ms Dashin Bigtime SI 90	First Down Dash SI 105
			Zevis Jewel SI 92

By TRES SEIS SI 97 (1999). Champion 2-Year-Old Colt, $856,901 [G1]. Sire of 864 ROM, 69 stakes winners, $29,596,868, including OCHOA SI 109 (Champion, $2,781,365 [G1]), TRES PASSES SI 101 ($1,504,928 [G1]), TRES FRIENDS SI 97 ($932,674 [G1]), TRES CRYSTALS SI 96 ($692,947 [G1]), WILD SIX SI 103 ($601,632 [G1]), A TRES OF PAINT SI 98 ($509,184 [RG3]), FINCHE SI 110 ($321,268 [RG1]), DIAMOND TRES SEIS SI 106 ($300,690 [G1]), WONTO WATCH SI 102 ($283,509 [RG2]), JESS TEE OFF SI 104 ($281,566 [G2]).

1st dam

Pull Toy, by PYC Paint Your Wagon. Unplaced in 2 starts. Her first foals arrived in 2023.

2nd dam

Ms Dashin Bigtime SI 90, by First Down Dash. Winner at 2, $11,215, 2nd Carmel H. Dam of 17 foals to race, 8 winners, 11 ROM–

BIGTIME FAVORITE SI 102 (c. by Chicks Beduino). 4 wins to 4, $324,020, Ben E. Keith S. [R], 2nd Texas Classic Futurity **[G1]**, Sam Houston Futurity **[G1]**, SLM Big Daddy S., *finalist* in Sam Houston Derby **[G2]**, Texas Juvenile Challenge **[G2]**. Sire.

BIGTIME CARTER SI 117 (g. by Carters Cartel). 10 wins to 7, $62,723, Eastern Idaho State Fair Bonus Challenge, Pete Arrossa Mem. S.-NTR, 2nd Eastern Idaho State Fair Bonus Challenge S., 3rd Golden State Juvenile S., Wayne Brasher Mem. S., Pocatello Downs Champ. Bonus S., Set NTR 250y and 350y.

LA CUCHARA SI 95 (f. by Jess Good Candy). 3 wins to 3, $53,510, AQRA Turf Paradise Open Spring Futurity.

Bigtime Country SI 109 (g. by Country Chicks Man). Winner to 4, $25,235, *finalist* in Hobbs America Futurity **[G2]**, *qualified* to Hobbs America Derby **[G2]**.

After Party (f. by One Famous Eagle). Unplaced. Dam of–

Daguerre Party SI 88. Winner to 3, 2024, $7,678, 3rd Elko Intermountain Futurity.

Fabulously Fast (f. by Mr Jess Perry). Unraced. Dam of–

LOUISIANA FASTER SI 93. 4 wins to 3, 2023, $129,972, Horseshoe Indianapolis QHRAI Derby, 2nd QHRAI SSA Derby [R].

FABULOUS OCEAN SI 96. 2 wins to 3, $64,892, Mile High Futurity **[G3]**.

Fabulously Black SI 99. 4 wins to 6, $143,887, 2nd Mid-City S. [R] **[G3]**, Mr. Jess Perry Louisiana Downs S. [R] **[G3]**, *finalist* in Lee Berwick Futurity [R] **[G1]**, LQHBA Sale Futurity [R] **[G1]**, Louisiana Champions Day Juvenile S. [R] **[G2].**

Fabulously Fast Game SI 102. 3 wins to 4, $50,241, 3rd Mardi Gras Derby [R], *finalist* in Louisiana Champions Day Derby [R] **[G3]**.

3rd dam

Zevis Jewel SI 92, by Zevi TB. 2 wins at 3. Half sister to **JEWELED CASH** SI 105 ($67,159). Dam of 8 foals to race, 8 winners–

HIGH SIETE SI 105 (On A High). 17 wins to 13, 3 to 12, $106,693, Southwest Derby **[G3]**, Corrales H., Cabeza de Vaca H., 2nd Juarez H., 3rd O B Cockerell H. **[G3]**, El Tesoro de Oro Derby, Jess Burner Mem. H., *finalist* in World's Champ. Classic **[G1]**, *qualified* to All American Gold Cup **[G1]**.

SMASHED JEWEL SI 95 (Easily Smashed). 5 wins to 4, $50,225, Kindergarten Fillies Futurity **[G3]**, *finalist* in Lassie H. **[G2]**. Dam of **Effortless Leader** SI 98; granddam of **HEZA FAST INVICTUS** SI 99 ($169,099, Mystery Futurity [R] **[G2],** Iowa Double Gold Futurity [R][G3], Iowa Double Gold Derby [R]), Coronas Blackdiamond SI 98 (3 wins, $50,053, *finalist* Oklahoma Derby **[G2]**; *qualified* [R] **[G1]**).

Ms Dashin Bigtime SI 90 (First Down Dash). Stakes placed winner, above.

Imajewel Dash SI 94 (Dash For Cash). 3 wins to 4, $24,065, *finalist* in All American Derby **[G1]**. Dam of **La Jolla Ca** SI 97 ($79,234 **[G1]**).

Juicy Jewel (Easily Smashed). Unraced. Dam of **MYOWN MEMORIES** SI 106 ($40,416), **Juicy Beduino** SI 104.

ENGAGEMENTS: AQHA Challenge, All American, Rainbow, & Ruidoso Fut.

Hip No. 871 Consigned by Marty Powers, Agent **Hip No. 871**

Corona Candy Tree

January 12, 2023 Brown Filly

KVN Corona SI 95	Corona Cartel SI 97	Holland Ease SI 109	
		Corona Chick SI 113	
	Executive Looks SI 113	Executive Menace SI 105	
		Sticky N Picky SI 108	
Corona Candy Tree 6306663			
Rock This Candy Tree SI 88 (2013)	Oak Tree Special SI 107	Special Task SI 107	
		Easy Lady Oak SI 90	
	Send Me The Candy SI 97	Leaving Memories SI 111	
		Send Me Candy SI 92	

By KVN CORONA SI 95 (2015). Champion, 10 wins, $868,077, Ed Burke Million Fut. [G1], PCQHRA Breeders' Fut. [G2], El Primero Del Ano Derby [G3], 2nd Los Alamitos Super Derby [G1]. Brother to BIG LEW SI 99, KVN LITTLE SISTER SI 93. Sire of 162 ROM, 6 stakes winners, $4,525,880, including POLITICAL RIVALRY SI 98 (7 wins, $497,712, Ed Burke Million Fut. [G1]), MRS KVN SI 98 ($158,981, Heritage Place Oaks), MFS CHEERIO SI 95 ($143,289, Ruidoso Juv. Chlg. [G3]), KUE TIZ DUE SI 102, My Fancy Corona SI 91 ($169,309, 2nd OK-Bred Fut. [RG1]).

1st dam

Rock This Candy Tree SI 88, by Oak Tree Special. Winner at 3, $20,756. Sister to **SEND ME A CANDY TREE** SI 105. Dam of 10 foals of racing age (one 2-year-old), 5 to race, 3 winners–

Hard Rock Candy SI 104 (c. by Corona Cartel). 3 wins to 4, $65,742, 3rd Valley Junction || Juvenile S.

Rock Da Candy Tree SI 80 (f. by PYC Paint Your Wagon). Winner at 2, $11,936.

My Rockin Jess SI 91 (f. by Apollitical Jess). Winner at 2, $11,672.

2nd dam

SEND ME THE CANDY SI 97, by Leaving Memories. 3 wins in 6 starts at 2, $135,976, Remington Futurity **[G1]**. Dam of 30 foals to race, 18 winners, 22 ROM–

SEND ME A CANDY TREE SI 105 (f. by Oak Tree Special). 12 wins to 5, $410,384, || Southwest Juvenile Champ. **[G1]**, etc. Dam of **ONE FAMOUS CANDY** SI 99 ($94,566).

FASTER THEN U SI 92 (g. by Ivory James). 3 wins to 3, $146,631, La Fiesta Futurity.

THIS CANDYS SPECIAL SI 104 (f. by Strawfly Special). 8 wins to 5, $100,361, Central Distaff || Challenge **[G3]** twice, Keokuk S. **[G3]**, 3rd **[G1]**. Dam of **CANDY CARTEL** SI 104 ($210,141 **[G3]**), **JESS SPECIAL CANDY** SI 114 ($155,896), **Send Me Candy Paint** SI 103 ($90,246 [R] **[G1]**), **Special Candy Paint** SI 109 ($69,607 **[G2]), Stole The Candy** SI 104 ($50,470 **[G2]**); granddam of **CANDY CARTELS CAT** SI 100 ($162,294 **[G3]**).

THIS CANDYS ROYAL SI 102. 7 wins to 6, $55,046, Rheudasil H., *finalist* in Valley || Junction Futurity **[G2].** Leo S. **[G2].** East Champ. Challenge **[G2].**

Eyesa Candy Maker SI 109 (f. by Eyesa Special). 5 wins to 4, $106,494, 3rd Remington || Derby **[G1]**, Black Gold Futurity Champ. [R] **[G3]**, *finalist* in Speedhorse Futurity [R] **[G1]**. Set NTR 330y. Dam of **EYE LIVE FOR CANDY** SI 108 ($124,488), **EYESA WAGON MAKER** SI 104 ($85,322), **Eyesa Noyz Chick** SI 94 (to 3, 2024).

Send The Candy Wagon SI 96. 5 wins to 4, $61,332, 3rd OkHA Futurity [R] **[G2].**

Eye On This Candy SI 94 (f. by Mr Eye Opener). 2 wins to 3, $56,916, 3rd Valley Junction || Fut. **[G2]**, *qualified* **[G1]**. Dam of **CHASING AJ** SI 96 (***Champion***, $907,069 **[G1]**), **I SEE CANDY PAINT** SI 111 ($161,305), **Eyema Special Candy** SI 101 ($149,295).

Eyesa Candy Horse SI 95. 3 wins to 3, $56,554, 3rd OkHA Derby [R] **[G3]**. *finalist* **[G1].**

Jess Send Candy SI 95 (f. by Mr Jess Perry). Winner. Dam of **JESS GOOD CANDY** SI 96 || (***Champion***, $2,014,703 **[G1]**), **THIS CANDYS AWESOME** SI 105 ($434,265 **[G2]**), **SEND ME THIS WAGON** SI 110 ($179,310), **HONEYMOON CANDY** SI 98 ($115,962); granddam of **GOOD WAGON SA** SI 93 ($198,278), **JESS GIVE MEA REASON** SI 106 || ($162,889), **Candy Going Grand** SI 106 ($99,124).

Roll On Candy Wagon SI 99 (PYC Paint Your Wagon). 3 wins to 3, $40,663. Dam of || **SEND ME GOOD CANDY** SI 95 ($175,720), **Bodaciouscandywagon** SI 91 ($33,029), granddam of **JESS CALL ME CANDY** SI 103 ($93,947).

Rock Candy Sa SI 96 (f. by Good Reason SA). 2 wins to 4, $28,978. Dam of **ROCK A JESS || V** SI 101 ($874,037 **[G1]), A POLLITICAL CANDY V** SI 106 ($837,113 **[G1]**).

Jesses Candy SI 101. Winner. Dam of **VALIANTINECANDYROCKS** SI 102 ($260,779), || **ROCKYS CANDY SHOP** SI 96 ($176,009), **ROCK HARD CANDY** SI 106 ($123,622).

Send City (f. by Tres Seis). Dam of **APOLLITICAL PENCE** SI 125 ($1,867,319 **[G1]**).

Send Me Special (Oak Tree Special). Dam of **SHEZA FAMOUS CANDY** SI 97 ($214,191).

ENGAGEMENTS: All American, Rainbow, & Ruidoso Fut.

Embryo transfer.

Hip No. 872 Consigned by Stacy Charette-Hill, Agent **Hip No. 872**

Eyeza Candy Cartel

February 16, 2023 Bay Colt

	Coronado Cartel SI 98	Corona Cartel SI 97	Holland Ease SI 109
			Corona Chick SI 113
		First Carolina SI 106	Mr Jess Perry SI 113
Eyeza Candy Cartel			First Prize Dash SI 101
6280724			
	Eyesa Candy Chick SI 95 (2013)	Country Chicks Man SI 110	Chicks Beduino SI 104
			Country Zevi SI 93
		Eyesa Candy Maker SI 109	Eyesa Special SI 107
			Send Me The Candy SI 97

By CORONADO CARTEL SI 98 (2011). 6 wins, $416,178, Mr Jess Perry S. Brother to MS FIRST PRIZE ROSE SI 100, DENVER PASS SI 96. Sire of 224 ROM, 15 stakes winners, $7,314,496, including BLUE CORAZON SI 88 ($431,252, Ruidoso Fut. [G1]), DOCS DUSTY CARTEL SI 96 (255,614, Mystery Fut. [RG2]), SOUTHARD QUEEN SI 95 ($220,440, Valley Junction Fut. [G3]), SIR JAMES SI 99 ($185,534), CONQUERING MARIE SI 96 ($144,933, Golden State Derby [G2]), PRITTY SI 103 ($136,062), Dangerous Cartel SI 96 ($214,775, 2nd OK-Bred Fut. [RG1]).

1st dam

Eyesa Candy Chick SI 95, by Country Chicks Man. 2 wins to 5, $32,310. Dam of 3 foals of racing age (one 2-year-old), 2 to race, both winners–

Eyesa Wagon My Tale SI 85 (f. by Wagon Tales). Winner at 2, 2024, $27,347.

Painted Candy Chick SI 96 (f. by PYC Paint Your Wagon). 2 wins to 3, $23,506.

2nd dam

Eyesa Candy Maker SI 109, by Eyesa Special. 5 wins to 4, $106,494, 3rd Remington Derby **[G1]**, Black Gold Futurity Champ. [R] **[G3]**, *finalist* in Speedhorse Futurity [R] **[G1]**. Set NTR 330y in 0:16.568. Sister to **Eyesa Candy Horse** SI 95. Dam of 8 foals to race, 7 ROM–

EYE LIVE FOR CANDY SI 108 (f. by A Revenant). 7 wins to 5, $124,488, Picov Derby, Princess Derby, Princess Maturity, Horseshoe Distaff Challenge S., 2nd Alex Picov Futurity, Horseshoe August #5, Connie Hall S., 3rd Canterbury Distaff Challenge **[G3].**

EYESA WAGON MAKER SI 104 (g. by PYC Paint Your Wagon). 2 wins to 3, $85,322, Northlands Futurity.

Eyesa Noyz Chick SI 94 (f. by KVN Corona). Winner to 3, 2024, $8,824, 3rd Pocatello Downs Spring Futurity.

3rd dam

SEND ME THE CANDY SI 97, by Leaving Memories. 3 wins in 6 starts at 2, $135,976, Remington Futurity **[G1]**. Dam of 30 foals to race, 18 winners, 22 ROM–

SEND ME A CANDY TREE SI 105 (Oak Tree Special). 12 wins to 5, $410,384, Southwest Juvenile Champ. **[G1]**, etc. Dam of **ONE FAMOUS CANDY** SI 99 ($94,566).

FASTER THEN U SI 92 (Ivory James). 3 wins to 3, $146,631, La Fiesta Futurity.

THIS CANDYS SPECIAL SI 104 (Strawfly Special). 8 wins, $100,361, Central Distaff Challenge **[G3]**. Dam of **CANDY CARTEL** SI 104 ($210,141 **[G3]**), **JESS SPECIAL CANDY** SI 114 ($155,896), granddam of **CANDY CARTELS CAT** SI 100 ($162,294 **[G3]**).

THIS CANDYS ROYAL SI 102. 7 wins to 6, $55,046, Rheudasil H., *finalist* **[G2].**

Eyesa Candy Maker SI 109 (Eyesa Special). Stakes placed winner, above.

Send The Candy Wagon SI 96. 5 wins to 4, $61,332, 3rd OkHA Futurity [R] **[G2].**

Eye On This Candy SI 94 (Mr Eye Opener). 2 wins to 3, $56,916, 3rd Valley Junction Fut. **[G2]**, *qualified* **[G1]**. Dam of **CHASING AJ** SI 96 (***Champion***, $907,069 **[G1]**), **I SEE CANDY PAINT** SI 111 ($161,305), **Eyema Special Candy** SI 101 ($149,295).

Eyesa Candy Horse SI 95. 3 wins to 3, $56,554, 3rd OkHA Derby [R] **[G3]**, *finalist* **[G1].**

Jess Send Candy SI 95. Winner. Dam of **JESS GOOD CANDY** SI 96 (***Champion***, $2,014,703 **[G1]**), **THIS CANDYS AWESOME** SI 105 ($434,265 **[G2]**), **SEND ME THIS WAGON** SI 110 ($179,310), **HONEYMOON CANDY** SI 98 ($115,962); granddam of **GOOD WAGON SA** SI 93 ($198,278), **JESS GIVE MEA REASON** SI 106 ($162,889).

Roll On Candy Wagon SI 99. 3 wins. Dam of **SEND ME GOOD CANDY** SI 95 ($175,720).

Rock Candy SA SI 96 (Good Reason SA). 2 wins to 4, $28,978. Dam of **ROCK A JESS V** SI 101 ($874.037 **[G1]**), **A POLLITICAL CANDY V** SI 106 ($837.113 **[G1]**).

Jesses Candy SI 101. Winner. Dam of **VALIANTINECANDYROCKS** SI 102 ($260,779), **ROCKYS CANDY SHOP** SI 96 ($176,009), **ROCK HARD CANDY** SI 106 ($123,622).

Send City (Tres Seis). Dam of **APOLLITICAL PENCE** SI 125 ($1,867,319 **[G1]**).

Send Me Special (Oak Tree Special). Dam of **SHEZA FAMOUS CANDY** SI 97 ($214,191).

ENGAGEMENTS: AQHA Challenge.

Accredited Oklahoma Bred.

Hip No. 873 Consigned by Carol Keith, Agent for Michael C. Teel **Hip No. 873**

Summertime Dynasty

March 8, 2023 Sorrel Colt

	FDD Dynasty SI 102	First Down Dash SI 105	Dash For Cash SI 114
			First Prize Rose SI 98
		Dinastia Toll BRZ SI 97	Tolltac SI 113
Summertime Dynasty			Phillips Filly
6261998			
	Tygers Painted Girl SI 106 (2010)	PYC Paint Your Wagon SI 107	Corona Cartel SI 97
			Dashin Follies
		Regally Rare SI 102	Rare Form SI 120
			Summertime High SI 84

By FDD DYNASTY SI 102 (2004). Champion, $1,173,001, Ed Burke Million Fut. [G1]. Sire of 752 ROM, 100 stakes winners, $35,481,422, including DANJER SI 120 (World Champion twice, $2,499,432 [G1]), JESSIES FIRST DOWN SI 112 (World Champion, $1,599,502 [G1]), KATES DYNASTY SI 99 (Champion, $572,882 [G1]), WHIZKEY GLASSES SI 94 ($943,619 [G1]), FDD SCOUT SI 101 ($657,381), SCOOPS DYNASTY SI 104 ($562,539 [G1]), FAR NIENTE SI 96 ($484,923 [G1]), MIDDAY NEWS SI 114 ($383,270 [G3]), ASSCHER SI 98 ($318,290 [G1]).

1st dam

Tygers Painted Girl SI 106, by PYC Paint Your Wagon. Winner at 2, $19,118, *finalist* in Prairie Meadows Derby Challenge **[G3]**. Dam of 4 foals of racing age, 4 winners–

PAINTED DYNASTY SI 102 (f. by FDD Dynasty). 7 wins to 4, $136,665, Prairie Meadows Derby Challenge S., 2nd Bob Moore Mem. S. **[G2]**, Gopher State Derby [R], 3rd AQHA Derby Challenge Champ. **[G3]**, Prairie Meadows Distaff Challenge S. **[G3]**, Prairie Meadows Juvenile Challenge S., *finalist* in Junos Request S. **[G2].**

Louisiana Wagon SI 93 (f. by Jess Louisiana Blue). 3 wins to 4, $49,095, 3rd Future of Iowa S. [R].

Tac My Wagon SI 90 (g. by Tac It Like A Man). 2 wins to 3, $25,774.

Runawave Wagon SI 93 (f. by Duponte). Winner at 2, $15,820, *finalist* [R] **[G3]**.

2nd dam

Regally Rare SI 102, by Rare Form. 2 wins to 3, $13,793. Half sister to **SUMMERTIME QUICKIE** SI 94 ($108,243; dam of **FOOSE** SI 102, ***Champion 2-Year-Old Colt,*** $1,616,938 **[G1]**), Summertime Dash SI 85 (dam of **MARDI GRAS PAINT** SI 102, $533,375 [R] **[G1]**). Dam of 23 foals to race, 20 winners, 19 ROM–

AJs HIGH SI 106 (g. by Apollitical Jess). AQHA Supreme Race Horse. 15 wins to 7, $854,238, AQHA Challenge Champ. S. **[G1]**, Sooner State S. [R] **[G1]**, AQHA Juvenile Challenge Champ. **[G2]**, Prairie Meadows Champ. Challenge **[G2]**, Eastex S. **[G2]**, Oklahoma Bred Derby [R] **[G3]**, Mr Jet Moore S. [R] **[G3]**, Altoona Derby, Canterbury Champ. Challenge, Prairie Meadows Juvenile Challenge, Prairie Meadows Derby Challenge, 2nd Prairie Meadows Champ. Challenge **[G2]**, Mighty Deck Three S. [R] **[G3]**, Keokuk S. **[G3]**, 3rd AQHA Challenge Champ. S. **[G1].**

STRUTTIN HIGH SI 110 (g. by Struttin To Beduino). 14 wins to 9, $350,092, Iowa QHRA Fall Sale Futurity [R] **[G3]**, Two Rivers S. **[G3]**, Bradford S., Indiana Downs Classic S., 2nd Iowa Double Gold Derby [R] **[G3]**, Kansas Jackpot Derby [R] **[G3]**, Battle of the Breeds Fall Challenge, Evergreen Champ. Challenge, City of Hialeah S., Queen City Dash, 3rd Kansas Jackpot Futurity [R] **[G2]**, Indiana Downs Classic S. twice, Bradford S., Hialeah Champ., Hill Country Dash S., *finalist* **[G1].** Set NTR 400y and 300y.

HIGH TIME TO FLY SI 93 (g. by Apollitical Jess). 2 wins to 3, $86,550, Jim Bader Fut. [R].

Streakin Rare SI 107 (f. by Fredricksburg). 4 wins to 5, $120,388, 2nd Hialeah Derby, Great Lakes S., Oklahoma Horsemen's Assoc. Derby [R], 3rd IQHRA Fall Sale Futurity [R] **[G3]**, Iowa Double Gold Derby, Prairie Meadows Distaff Challenge, AQHA Members Plus S., Bienvenido de Nuevo S., *finalist* in Keokuk S. **[G3].** Dam of–

STREAKS OF IVORY SI 96. 3 wins to 3, $116,064, Iowa Double Gold Futurity [R], 2nd Remington Juvenile S. [R], FL Lady Bug S. [R]. Dam of–

Streaks Of Power SI 99. 3 wins to 4, 2024, $69,045, *finalist* in All American Oaks **[G1]**, Los Alamitos Oaks **[G1]**.

Painted Streaks SI 85. Winner to 3, $15,345. Dam of–

RELENTLESS STREAK SI 94. 2 wins to 3, $26,227, South Dakota Bred S. [R], etc.

Royal N Rare SI 101 (g. by Royal Quick Dash). 5 wins to 5, $46,177, 3rd Central Champ. Challenge **[G2]**, *finalist* in Kansas Derby [R] **[G3]**.

Regal Dynasty SI 96 (f. by FDD Dynasty). 4 wins to 4, $50,408.

ENGAGEMENTS: AQHA Challenge.

Accredited Oklahoma Bred.

Hip No. 874 | Consigned by Lazy E Ranch LLC, Agent | **Hip No. 874**

Cyber Dream

April 8, 2023 Chestnut Filly

Cyber Dream 6257298

Cyber Monday SI 98 — Favorite Cartel SI 104 — Favorite Trick; Shenoshercorona SI 91
Remember Me Rose SI 110 — Corona Cartel SI 97; Im Moonlighting SI 106

Dream Ride SI 96 (2011) — No Secrets Here SI 104 — First Down Dash SI 105; Dicey Secret SI 95
Windy Sensation SI 101 — Windy Ryon SI 99; Ooh A Sensation SI 109

By CYBER MONDAY SI 98 (2018). 5 wins, $528,428, Ruidoso Fut. [G1], fnl in Rainbow Fut. [G1]. Brother to CYBER ATTACK SI 101 (Champion), POWERFUL FAVORITE SI 106, RUNFOR YOURLIFE SI 96, BOMB CYCLONE SI 104. Half-brother to TESSTA ROSSA SI 99, INTENSE FIRE SI 97. His first foals are yearlings of 2024. Son of stakes winner FAVORITE CARTEL SI 104; sire of 118 stakes winners, 7 champions, including TRANE STATION V SI 97 (Champion Colt, $1,754,152 [G1]), CYBER ATTACK SI 101 (Champion, $1,721,346 [G1]).

1st dam

Dream Ride SI 96, by No Secrets Here. 2 wins at 3, $40,225, 2nd Tallahassee S. *qualified* to West Texas Futurity **[G1]**. Dam of 5 foals of racing age (one 2-year-old), 3 to race, 2 winners–

Dream Dynasty SI 93 (g. by FDD Dynasty). 2 wins to 4, $36,879, *finalist* in Keokuk S. || **[G3]**, Two Rivers S. **[G3]**.

Moon Ryde SI 86 (c. by Moonin The Eagle). Winner to 3, $9,540.

2nd dam

WINDY SENSATION SI 101, by Windy Ryon. 3 wins to 3, $143,919, TMYS Futurity [R] **[G2]**, 2nd Kansas Derby **[G1]**, 3rd North Texas Horse Sale Derby [R], *finalist* in Sam Houston Derby **[G2]**. Dam of 11 foals to race, 7 winners, 8 ROM–

Jack Rambo SI 109 (g. by Check Him Out). 4 wins to 7, $48,544, 3rd West Texas || Juvenile Inv. [R], *finalist* in Four Corners Futurity **[G3]**.

Dream Ride SI 96 (f. by No Secrets Here). Stakes placed winner, above.

Quiet Courage SI 96 (f. by Heza Fast Man). 2 wins, 2nd Dixie Downs Derby. Dam of–

SIR SETH SI 109. 9 wins to 5, $299,368, Zia Champ. **[G1]**, 3rd Ruidoso Derby **[G1]**, Ruidoso Futurity **[G1]**, *finalist* in Rainbow Derby **[G1]**, The Champ. At Sunland **[G1]**, Zia Champ. **[G1]**, California Breeders' Champ. [R] **[G1].** Set NTR. Sire.

Apollitical Courage SI 95. 2 wins to 5, $40,166, 3rd Will Rogers Distance Challenge.

Kylee Joy SI 95. Winner to 3, $56,238, *finalist* in Ruidoso Derby **[G1]**.

Beach City Beauty SI 111. 4 wins to 6, $52,108. Set NTR 330y in 0:16.151.

Chicks Rampage (f. by Chicks Beduino). Unplaced in 1 start. Dam of–

Rampaging Cash SI 112. 3 wins to 4, $50,703. Dam of–

Igottarampage SI 97. 2 wins to 3, $87,573, 2nd Louisiana Champions Day Derby [R] **[G3]**, *finalist* in Mardi Gras Futurity [R] **[G2]**.

3rd dam

OOH A SENSATION SI 109, by Casady Casanova. 6 wins to 4, $94,394, Shebester Futurity **[G2]**, Dashing Lady H. **[G3]**, Pony Express H., 2nd Northern Belle S., 3rd Juvenile Inv. H. **[G3]**, *finalist* in Dash For Cash Futurity **[G1]**. Dam of 9 foals to race, 7 winners–

THE CASANOVA SI 104 (The Signature), ***Champion 3-Year-Old Gelding***, 10 wins to 6, || $259,102, All American Derby **[G1]**, California Challenge Champ. **[G2]**, New Mexico Derby Challenge **[G3]**, 3rd Rainbow Derby **[G1]**, *finalist* in Champion of Champions || **[G1]**, Sam Houston Futurity **[G1]**, California Breeders Champ. [R] **[G1].**

WINDY SENSATION SI 101 (Windy Ryon). Stakes winner, above.

Iama Rose SI 95 (Six Fortunes). Winner to 3, $5,462, 3rd Boomer Sooner Fall Futurity. Granddam of **IMA GATOR FAN** SI 101 ($127,157).

4th dam

Ooh Tra La, by Easy Six. Unraced. Half sister to **RACY RENEE** SI 107 ($83,267), **TOUCHIN VELVET** SI 99, **Ooh Lala Lala** SI 99 ($71,208). Dam of 12 foals to race, 10 winners–

OOH A SENSATION SI 109 (Casady Casanova). Stakes winner, above.

ANNUAL EDITION SI 95 (First Place Dash). 3 wins to 4, $43,941, Bellflower H., 2nd || Marina Del Rey H., Lake Forest H., 3rd Miss Princess H. **[G3]**. Dam of **Dynasty Edition** SI 101 ($56,678 **[G1]**).

Moolah Memories SI 97 (Leaving Memories). 3 wins to 3, $64,569, *finalist* in All American Futurity **[G1]**, Ruidoso Derby **[G2]**.

ENGAGEMENTS: AQHA Challenge, Black Gold.

Hip No. 875 | Consigned by Carol Keith, Agent for Michael C. Teel | **Hip No. 875**

Maybe Tempting

March 17, 2023 Bay Colt

Maybe Tempting
6262032

- Kiss My Hocks SI 109
  - Tempting Dash SI 112
    - First Down Dash SI 105
    - A Tempting Chick SI 99
  - Romancing Mary SI 103
    - Tres Seis SI 97
    - Romancin Ashley SI 102
- Maybe Painted SI 90 (2016)
  - PYC Paint Your Wagon SI 107
    - Corona Cartel SI 97
    - Dashin Follies
  - Call As Maybe SI 92
    - Mr Jess Perry SI 113
    - None As Easy SI 111

By KISS MY HOCKS SI 109 (2012). Champion 2-Year-Old, 9 wins, $1,199,385 [G1]. Sire of 265 ROM, 26 stakes winners, $12,856,841, including DOLLAR BILL SI 106 ($624,857, TQHA Sale Fut. [RG1]), JOOSE BOXX SI 96 ($555,728, TQHA Sale Fut. [RG1]), CARTEL KISSES SI 97 ($506,440, Los Alamitos Oaks [G1]), KEMPTON SI 97 ($468,986, Heritage Place Fut. [G1]), JESS MY HOCKS SI 110 ($450,497 [G1]), MR MICHEL SI 104 ($442,292), HOCK IT TO YOU SI 105 ($408,312), MISS BETH DUTTON SI 96 ($314,877, Rainbow Oaks [G1]).

1st dam

Maybe Painted SI 90, by PYC Paint Your Wagon. 2 wins to 3, $23,917. Dam of 1 foal of racing age, an unstarted 2-year-old.

2nd dam

Call As Maybe SI 92, by Mr Jess Perry. 2 wins to 3, $32,983, 2nd Canterbury Distaff Bonus Challenge. Sister to **Bringin The Gray** SI 96. Dam of 10 foals to race, 6 winners, 7 ROM–

CALLED A DYNASTY SI 104 (g. by FDD Dynasty). 4 wins to 3, $84,817, John Andreini S.

Not A Secret SI 96 (g. by Hez Our Secret). 6 wins to 4, $87,703, 3rd Prairie Meadows || Gold Derby, Prairie Meadows Derby Challenge S., *finalist* in Valley Junction Fut. **[G3]**.

Maybe A Dynasty SI 96 (g. by FDD Dynasty). Winner to 3, $29,334.

Call It Corona SI 94 (f. by KVN Corona). 2 wins to 4, 2024, $26,395.

3rd dam

NONE AS EASY SI 111, by Dashin Is Easy. 11 wins to 5, $264,007, Valley Junction Futurity **[G2]**, Central Juvenile Challenge **[G3]**, Central Distaff Challenge **[G3]**, Miss Blackhawk S.-twice-NTR once, Pony Express S., Woodlands Champ. H., 2nd Lazy E Futurity [R] **[G2]**, Red Earth H., 3rd AQHA Juvenile Challenge Champ. **[G1]**, AQHA Distaff Challenge Champ. **[G1]**, *finalist* in Texas Classic Futurity **[G1].** Dam of 20 foals to race, 14 winners, 18 ROM–

BELIEVERS GATHERING SI 109 (Agouti). 8 wins, 3 to 5, $183,302, Iowa Double Gold || Derby [R] **[G3]**, Prairie Meadows Distaff Challenge, Charlie Claborn Mem. S., 2nd AQHA Distaff Challenge Champ. **[G1]**, Prairie Meadows Distaff Challenge twice. Race for Hope Bonus Challenge, 3rd Juno's Request S. **[G3]**. etc. Dam of–

Better Believe Her SI 93. 2 wins at 2, $14,505, 2nd Crush The Curve Futurity.

Fly Valiantly SI 95. 4 wins to 3, $33,058.

GYM N JAM SI 105 (Jess Good Candy). 4 wins to 5, $130,058, Rainbow Inv. S., *finalist* in || All American Gold Cup S. **[G1]**, Dash For Cash Futurity **[G2].**

TAKE THE CUP SI 82 (Corona Cartel). 4 wins in 5 starts at 2, $50,155, West Texas || Juvenile S., 3rd Rainbow Juvenile S.

Bringin The Gray SI 96 (Mr Jess Perry). 4 wins to 9, $129,170, 2nd Fair Meadows || Maturity, 3rd Mr Jet Moore S. [R] **[G3]**, *finalist* in All American Derby **[G1].**

Call As Maybe SI 92 (Mr Jess Perry). Stakes placed winner, above.

Zoomin For Ease SI 88 (Azoom). Placed at 2, 2nd Hipodromo Juvenile Challenge.

Number One Cartel SI 96 (Corona Cartel). Winner to 3, $63,606, *finalist* in Los Alamitos || Two Million Futurity **[G1]**.

Red Face Girl SI 92 (Valiant Hero). Winner at 2, $11,676. Dam of–

Red Faced Rogue SI 101. 7 wins to 6, $106,160.

Face Of A Rogue SI 93. 3 wins to 3, $61,070.

4th dam

Sweet As Cash SI 98, by Dash For Cash. 3 wins to 3, $21,625, *finalist* in Ruidoso Derby **[G2]**. Out of

SWEET N SPECIAL SI 106 (***Champion***, $209,103). Dam of 14 ROM–

NONE AS EASY SI 111 (Dashin Is Easy). Stakes winner, above.

Zoomin Express SI 99. 2 wins to 6, $105,601, 3rd Sunland Champ. Challenge **[G2],** etc.

Cartel Caliente SI 101 (Corona Cartel). 2 wins to 3, $50,077, 3rd Remington Derby **[G2]**, Kansas Derby [R] **[G3]**, *qualified* to Rainbow Derby **[G1]**.

ENGAGEMENTS: AQHA Challenge.

Accredited Oklahoma Bred.

Hip No. 876 Consigned by Cavenaugh Quarter Horses LLC **Hip No. 876**

Hot Dot

February 4, 2023 Sorrel Colt

Hot Dot
6246274

Good Candy P SI 92
- Good Reason Sa SI 102
  - Favorite Trick
  - Queen Of Appeals SI 99
- Send Me This Wagon SI 110
  - PYC Paint Your Wagon SI 107
  - Jess Send Candy SI 95

Hot Lil Leesa SI 93 (2016)
- Walk Thru Fire SI 92
  - First Down Dash SI 105
  - Sweet Beduino SI 101
- Leesa Gone Wild SI 97
  - Corona Cartel SI 97
  - First Prize Leesa SI 106

By GOOD CANDY P SI 92 (2017). Winner at 2 $58,891, fnl in Ruidoso Fut. [G1], Mr Master Bug S. [RG3]. Brother to GOOD WAGON SA SI 93, JESS GIVE MEA REASON SI 106. His first foals are 2-year-olds; sire of W R Cactus Candy SI 85 ($4,733). Son of champion GOOD REASON SA SI 102; sire of 12 stakes winners, including JESS GOOD CANDY SI 96 (Champion, $2,014,703, All American Fut. [G1]), JESS GOOD REASON SI 96 (Champion, $422,234, Charger Bar H. [G1]), JESS GOOD WINE SI 111.

1st dam

Hot Lil Leesa SI 93, by Walk Thru Fire. Winner at 2, $6,574. Dam of 4 foals of racing age (two 2-year-olds), 3 to race, 3 ROM–

Hot Ryder SI 89 (f. by Ryder Rite). Winner to 3, 2024, $23,796.

Hot Lil Seis SI 90 (g. by Tres Seis). Placed to 3, 2024, $9,213.

Sweet And Hott SI 84 (c. by A Sweet Jess). Placed at 2, 2024, $6,159.

2nd dam

Leesa Gone Wild SI 97, by Corona Cartel. 2 wins at 2, $48,968, 2nd Ruidoso Juvenile Challenge **[G3]**, 3rd AQHA Juvenile Challenge Champ. **[G2]**. Dam of 7 foals to race, 3 winners–

Leesas Smokin Hot SI 96 (f. by Walk Thru Fire). Winner at 2, $25,215.

3rd dam

FIRST PRIZE LEESA SI 106, by Mr Jess Perry. 7 wins in 11 starts to 3, $488,270, Remington Futurity **[G1]**, 2nd Texas Classic Derby **[G1]**, Southwest Juvenile Champ. **[G1]**, etc. Sister to **FIRST CAROLINA** SI 106, **FIRST PRIZE ROBIN** SI 103, **First Prize Perry** SI 102, **First Prize Paris** SI 108, **First Prize Stone** SI 98. Dam of 23 foals to race, 19 ROM–

FIRST PRIZE SHAUNDA SI 104 (f. by PYC Paint Your Wagon). 7 wins to 5, $144,982, Decketta S. **[G3]**, Evangeline Downs Derby, Harrah's Dash S., 3rd Sam's Town S., Easy Date H. at Remington [R], *finalist* in Texas Classic Futurity **[G1]**. Dam of–

THE SECRET PRIZE SI 105. 5 wins to 3, $24,382, Gary & Sharilyn Blatner Derby, etc. JP General SI 91. Winner to 3, $116,200, *finalist* in All American Futurity **[G1]**.

BARUE SI 90 (c. by PYC Paint Your Wagon). 2 wins to 3, $52,607, Easy Jet S. [R] **[G3]**.

Leesa Gone Wild SI 97 (f. by Corona Cartel). Stakes placed winner, above.

E Catching Fire SI 98 (f. by PYC Paint Your Wagon). 4 wins in 8 starts, $62,652.

Wild N Fast (f. by Tac It Like A Man). Unplaced in 1 start. Dam of–

ONE WILD CARTEL SI 107. 4 wins in 7 starts at 2, $56,559, Arizona Downs Futurity.

4th dam

First Prize Dash SI 101, by Dash For Cash. ***AQHA Dam of Distinction***, ***Broodmare of the Year***, 5 wins, $77,465, *fnl* **[G1]**. Sister to **FIRST DOWN DASH** SI 105 ($857,256). Dam of–

FIRST PRIZE LEESA SI 106 (Mr Jess Perry). Stakes winner, above.

FIRST CAROLINA SI 106 (Mr Jess Perry). 5 wins, $415,047, Heritage Place Futurity **[G1]**. Dam of **MS FIRST PRIZE ROSE** SI 100 ($550.105 **[G1]**). **CORONADO CARTEL** SI 98 ($416,178), **DENVER PASS** SI 96 ($120,994); granddam of **AINT SHE TEMPTING** SI 97 ($727,427 **[G2]**), **AINT HE TEMPTING** SI 92 ($262,419 **[G2]**).

FIRST PRIZE ROBIN SI 103 (Mr Jess Perry). 3 wins in 6 starts at 2, $295,147, Remington Fut. **[G1]**. Dam of **SS CALENDAR GIRL** SI 97 ($88,915 **[G3]**); granddam of **EC REVENGE** SI 93 ($200,164 **[G2]**), **APOLINARIA PRIZE** SI 99 ($152,080 **[G2]**).

FAST FIRST PRIZE SI 102. 3 wins to 3, $244,929, Heritage Place Futurity **[G1]**. Dam of **FAST PRIZE ZOOM** SI 112 ($192,875 **[G1]**); granddam of **APOLLTICAL CHAD** SI 97 ($930,730 **[G1]**), **FERRARI JAMES** SI 107 ($350,679 **[G3]**), **DASHIN FOR A PRIZE** SI 110 ($275,770 **[G3]**), **CR TUCKERNUCK** SI 98 ($215,649 **[G1]**).

HEZA FAST DASH SI 103 (Heza Fast Man). 3 wins, $136,123, Blue Ribbon Fut. **[G2]**. Sire.

First Prize Fancy SI 96 (Mr Jess Perry). Winner at 2. Dam of **PYC FUN N FANCY** SI 104 ($478,760 **[G3]**), **IM A FANCY PYC** SI 92 ($454,765 [R] **[G3]**).

ENGAGEMENTS: AQHA Challenge, All American, Rainbow, & Ruidoso Fut.

Accredited Oklahoma Bred.

Hip No. 877

Consigned by Burns Ranch, Agent

Achylles

March 10, 2023 Sorrel Colt

Hip No. 877

Achylles
6323009

FDD Dynasty SI 102
- First Down Dash SI 105
  - Dash For Cash SI 114
  - First Prize Rose SI 98
- Dinastia Toll BRZ SI 97
  - Tolltac SI 113
  - Phillips Filly

Comaneci SI 113 (2018)
- Favorite Cartel SI 104
  - Favorite Trick TB
  - Shenoshercorona SI 91
- Chalala Jess SI 91
  - Apollitical Jess SI 107
  - Chalala SI 102

By FDD DYNASTY SI 102 (2004). Champion, $1,173,001, Ed Burke Million Fut. [G1]. Sire of 752 ROM, 100 stakes winners, $35,481,422, including DANJER SI 120 (World Champion twice, $2,499,432 [G1]), JESSIES FIRST DOWN SI 112 (World Champion, $1,599,502 [G1]), KATES DYNASTY SI 99 (Champion, $572,882 [G1]), WHIZKEY GLASSES SI 94 ($943,619 [G1]), FDD SCOUT SI 101 ($657,381), SCOOPS DYNASTY SI 104 ($562,539 [G1]), FAR NIENTE SI 96 ($484,923 [G1]), MIDDAY NEWS SI 114 ($383,270 [G3]), ASSCHER SI 98 ($318,290 [G1]).

1st dam

Comaneci SI 113, by Favorite Cartel. 3 wins at 3, $47,350, *finalist* in Los Alamitos Oaks **[G3]**. This is her first foal.

2nd dam

Chalala Jess SI 91, by Apollitical Jess. 2 wins at 2, $79,050, 2nd PCQHRA Breeders Futurity **[G2]**, Long Beach H., 3rd Corona Chick H. Sister to **Apollitical Redflash** SI 110, **Apollitical Seven** SI 97. Dam of 6 foals to race, 4 winners, 6 ROM–

Machiavelli SI 98 (c. by Tempting Dash). Winner at 2, 2024, $71,521, 3rd Sam Houston || Futurity **[G2]**.

Cheers Corona SI 104 (f. by Corona Cartel). Winner to 4, $23,816.

Chalala Favorite SI 91 (f. by Favorite Cartel). 2 wins at 2, $16,507.

3rd dam

CHALALA SI 102, by Chicks Beduino Jr. 12 wins to 7, $125,244, California Breeders' Matron S. [R] **[G3]**, Garden Grove Overnight H., 2nd Las Damas H. **[G2]**, Cash For Kas H., *finalist* in Mildred Vessels H. **[G1]** twice, Charger Bar H. **[G1]**, Charger Bar H. **[G2]**, Las Damas H. **[G3]**. Dam of 17 foals to race, 14 winners, 15 ROM–

Apollitical Redflash SI 110 (Apollitical Jess). 4 wins to 5, $291,547, 2nd AQHA Challenge || Champ. S. **[G1]**, Eastex S. **[G2]**, Oklahoma Derby **[G3]**, 3rd Leo S. **[G1]**, Prairie Meadows Champ. Challenge **[G2]**, *finalist* in Ruidoso Futurity **[G1]**, All American Derby **[G1]**, Ruidoso Derby **[G1]**, Remington Champ. **[G1]**, Leo S. **[G1]**, Lovington S. **[G2]**, Prairie Meadows Champ. Challenge **[G2]**. Set NTR 330v.

Chalala Jess SI 91 (Apollitical Jess). Stakes placed winner, above.

Apollitical B Beast SI 107 (Apollitical Blood). 2 wins to 4, $51,050, 2nd Ruidoso Juv.

Apollitical Seven SI 97 (Apollitical Jess). Winner to 4, $25,712, 2nd Pat Hyland Mem. H., || Arapahoe Express S., 3rd Ed Burke Mem. Juvenile S.

Chalalita SI 96 (Walk Thru Fire). 2 wins to 4, $77,395, *finalist* in Los Alamitos Two Million || Futurity **[G1]**, Los Alamitos Winter Derby **[G1]**, Mildred Vessels H. **[G1]**. Dam of–

AB Chalalo SI 97. 3 wins to 4, 2024, $38,651, 2nd Evangeline Downs Dash S.

Apollitical B Strong SI 102. 2 wins to 3, $26,841.

A Political Spell SI 89. Winner at 2, $20,885, *finalist* in Kindergarten Futurity **[G2]**.

Apollitical B Fire SI 85. Winner to 4, $10,443.

Apollitical B Spark SI 94. Winner at 2, $9,840.

Apollitical B Diva. Winner at 2, $8,425.

Apollitical J Twin 1 SI 95 (Apollitical Jess). 4 wins to 3, $87,074, *finalist* in Heritage Place || Futurity **[G1]**, Leo S. **[G1]**.

Apollitical Dreaming SI 94 (Apollitical Jess). 3 wins to 4, $71,514, *finalist* KOFX Radio H. **[G3]**.

Apollitical Heart SI 88 (Apollitical Jess). 2 wins to 4, $49,068. Dam of–

|| Lady Apollitical SI 82. Winner to 3, 2024, $5,869.

Apollitical Dream SI 96 (Apollitical Jess). 3 wins to 4, $22,911.

Apollitical B Brioso SI 91 (Apollitical Blood). Winner to 3, $14,647, *finalist* in Hobbs America || Futurity **[G2]**.

Duke Mission SI 80 (Duke Kahanamoku). Winner to 3, $11,770.

Apollitical Bull SI 87 (Apollitical Jess). Winner to 3, $10,595.

ENGAGEMENTS: Los Alamitos Two Million Fut., Golden State Million Fut., Ed Burke Million Fut.

Hip No. 878 Consigned by Marty Powers, Agent for Robbins Land & Livestock Company **Hip No. 878**

Shame On Da Moon

January 2, 2023 Sorrel Filly

Shame On Da Moon
6298997

Flying Cowboy 123 SI 101
- Apollitical Jess SI 107
  - Mr Jess Perry SI 113
  - Apollitical Time SI 104
- Hot Cash 123 SI 87
  - Takin On The Cash SI 109
  - To Hot To Hug SI 90

My Moon Crest SI 94 (2014)
- First Moonflash SI 122
  - First To Flash SI 106
  - Nagano Moon SI 82
- Memory Crest
  - Leaving Memories SI 111
  - Diamond Spoon SI 84

By FLYING COWBOY 123 SI 101 (2016). Champion, 8 wins, $965,811, Texas Classic Fut. [G1] Half-brother to COLD CASH 123 SI 106 (Champion). His first foals are 3-year-olds. Sire of 138 ROM, 16 stakes winners, $6,550,176, including COWBOYS GUN Z SI 95 (Champion 2-Year-Old, $1,550,344, All American Fut. [G1]), FIRE COWBOY SI 106 ($373,477, Evangeline Fut. [G2]), FLYIN RABBIT 123 SI 104 ($352,405, Southwest Juv. Inv. [G2]), FLYING SOPHIA SI 105 ($247,270 [G1]), CARDIAC COWBOY SI 98 ($246,263 [G3]).

1st dam

My Moon Crest SI 94, by First Moonflash. Winner at 2, $26,230, 3rd New Mexico Breeders Futurity [R] **[G3]**. Dam of 2 foals of racing age, both ROM–

Apocalyptical Moon SI 90 (g. by Apollitical Jess). Winner at 2, 2024, $53,577, *finalist* in Oklahoma Bred Futurity [R] **[G1]**.

Blood Moon Crest SI 90 (g. by Apollitical Blood). Placed to 3, $14,210.

2nd dam

Memory Crest, by Leaving Memories. Unraced. Dam of 15 foals to race, 9 winners, 11 ROM–

CORONA MEMORY CREST SI 120 (g. by Corona Caliente). 7 wins to 4, $221,535, New Mexico Classic Derby [R] **[G2]**, 2nd Zia Derby [R] **[G2]**, Mesilla Valley Speed H. [R] **[G2]**, New Mexico Breeders' S. [R] **[G2]**, 3rd Jess Burner Mem. H. [R] **[G1]**, *finalist* in Lineage Champ. [R] **[G3]**.

My Moon Crest SI 94 (f. by First Moonflash). Stakes placed winner, above.

Hot Memory SI 101 (g. by Corona Caliente). 7 wins to 7, $115,242, *finalist* in Remington Champ. **[G1]**, Altoona Derby **[G3]**, Two Rivers S. **[G3]**, Keokuk S. **[G3]** twice, *qualified* to Valley Junction Futurity **[G2]**.

Final Thoughts SI 95 (g. by Jess A Chicks). 2 wins to 7, 2024, $66,143.

3rd dam

Diamond Spoon SI 84, by Tiny's Gay. Placed at 2. Sister to **All World** SI 103. Half sister to **HEZA CHARGER** SI 109 (***Champion***, $301,289). Dam of 13 foals to race, 12 winners–

TAKIN ON SPOON MAN SI 109 (Takin On The Cash). 8 wins to 6, $219,508, Go Man Go H. **[G1]**, Laguna Hills H., Cenicienta Classic, 2nd Kaweah Bar H. **[G3]**, 2nd Clasico Inaugural **[G3],** Holiday H., 3rd Los Alamitos Champ. **[G1]**, 100 Yard Dash H., Imperial Beach H., *finalist* in Champion of Champions **[G1]**, Sire.

DIAMOND CAM SI 96 (Cameronian). 3 wins to 3, $24,853, Austin Futurity, *finalist* in Bandera Downs Futurity **[G2]**. Longhorn Futurity **[G3]**.

SPOON CREST SI 107 (Holland Ease). 5 wins to 9, $24,164, Santa Cruz County Derby, 2nd Robert Heubeck Mem. H., *finalist* in AQRA Turf Paradise Derby **[G3]**.

Diamond For Leigh SI 98 (Cameronian). 2 wins to 3, $22,571, 3rd Gulf Coast S., *finalist* in Manor Futurity **[G2]**. Dam of–

Cassandra Crest SI 102. 3 wins to 5, $75,671, 2nd Retama Park Futurity **[G1]**, 3rd Minnesota Racing Assoc. S., Greenspoint S. Dam of–

APOCALYPTICAL JESS SI 103. ***Champion 3-Year-Old***, ***Champion 2-Year-Old Gelding***, ***Champion 3-Year-Old Gelding***. 9 wins to 6, $2,251,556, All American Futurity **[G1]**, Ruidoso Derby **[G1]**, Oklahoma Bred Derby [R] **[G3]**, 2nd Leo S. **[G1]**, 3rd Rainbow Derby **[G1]**, AQHA Challenge Champ. S. **[G2].**

CC SEIS SI 96. 3 wins to 4, $90,742, Hill Country Dash S., *finalist* in Heritage Place Futurity**[G1],** Juno's Request S. [G2].

CC Hocks SI 99. 2 wins at 2, $193,222, 2nd Rainbow Futurity **[G1]**.

CC Kachina Eagle SI 95. 3 wins to 3, $133,568, 3rd Texas Classic Futurity **[G1].**

Tres Crest SI 90. Placed to 3, $16,390, 2nd Mile High Futurity.

Dashing Cameo SI 92. 3 wins to 4. Dam of–

OK JODYS DASHER SI 103. 9 wins to 8, $88,998, Manor Maturity **[G3]**, Manor H., etc.

ENGAGEMENTS: AQHA Challenge, All American, Rainbow, & Ruidoso Fut.

Accredited Oklahoma Bred; embryo transfer.

Hip No. 879 Consigned by Jordan Wiggins, Agent for Wallace Johnson **Hip No. 879**

Effortless Favorite

January 22, 2023 Bay Colt

	Favorite Cartel SI 104	Favorite Trick TB	Phone Trick
			Evil Elaine
		Shenoshercorona SI 91	Corona Cartel SI 97
Effortless Favorite			Shenoshespecial SI 91
6288829			
	Swingin Cartel SI 83 (2004)	Corona Cartel SI 97	Holland Ease SI 109
			Corona Chick SI 113
		Swingin Alive SI 84	Special Effort SI 104
			Hummingbug SI 85

By FAVORITE CARTEL SI 104 (2007). 9 wins, $607,669 [G1]. Sire of 903 ROM, 121 stakes winners, $47,554,230, 7 champions, including TRANE STATION V SI 97 (Champion, $1,754,152 [G1]), CYBER ATTACK SI 101 (Champion, $1,721,346 [G1]), CARTEL JESS ROCKIN SI 96 (Champion, $849,101 [G1]), TELL CARTEL SI 105 (Champion, $796,386 [G1]), GOLDEN BOI SI 98 (Champion, $721,647 [G1]), TARZANITO SI 102 (Champion, $429,657 [G1]), JUST A KOOL BOY SI 110 (Champion, $211,861 [G2]), BOMB CYCLONE SI 104 ($1,446,063 [G1]), POWERFUL FAVORITE.

1st dam

Swingin Cartel SI 83, by Corona Cartel. Placed at 3, $5,729, *finalist* in Lazy E Futurity [R] **[G2]**. Dam of 17 foals of racing age (four 2-year-olds), 10 to race, 7 winners–

APOLLITICAL SCOUT SI 105 (f. by Apollitical Jess). 7 wins to 5, $380,952, Junos Request S. **[G2]**, Oklahoma Bred Derby [R] **[G3]**, Ruidoso Juvenile S., Balloon City S. [R], 2nd Heritage Place Derby **[G2]**, Easy Date S. [R], 3rd Southwest Juvenile Champ. S. **[G1]**, *finalist* in Refrigerator S. **[G1]**, Junos Request S. **[G2].** Dam of–

FDD SCOUT SI 101 (g. by FDD Dynasty). 5 wins to 3, $657,381, Ruidoso Juv, 2nd All American Fut. **[G1]**, *fnl* Rainbow Fut. **[G1]**, All American Derby **[G1]**, Rainbow Derby **[G1]**.

TEMPTING SCOUT SI 97 (f. by Tempting Dash). 3 wins to 3, 2024, $126,367, Prairie Meadows Gold Futurity, 3rd Heritage Place Oaks **[G2]**.

AP Scout SI 97 (g. by Kiss My Hocks). 2 wins to 3, $47,369, 3rd Oklahoma Derby **[G3]**.

ONE FAMOUS SWINGER SI 97 (f. by One Famous Eagle). 4 wins to 5, $70,896, O. B. Cockerell H., 3rd Arapahoe Distaff Challenge.

Swingit Lika Man SI 97 (c. by Tac It Like A Man). 2 wins to 4, $56,743, 2nd Mile High Fut.

2nd dam

Swingin Alive SI 84, by Special Effort. 2 wins at 3, $4,808. Dam of 11 foals to race, 9 ROM–

SWINGIN VAL SI 115 (g. by Dashing Val). 11 wins to 8, $480,175, Rainbow Futurity **[G1]**, Ruidoso Derby **[G1]**, Clasico Inaugural, Shake The Bank S., 2nd Los Alamitos Champ. **[G1]**, West Texas Sun Country Futurity **[G1]**, Go Man Go H. **[G1]**, 3rd Z Wayne Griffin S. **[G3]**, Clasico Campeon de Campeones **[G3]**, Clasico Inaugural **[G3],** *finalist* in All American Futurity **[G1]**, Texas Classic Futurity **[G1]**. Set NTR 300y.

SWINGIN OTOOLE SI 96 (f. by Jody O Toole). ***AQHA Dam of Distinction.*** 2 wins at 2, $53,914, TQHA Sires' Cup Futurity [R] **[G2]**. Dam of–

SWINGIN DADDYO SI 105. 6 wins to 4, $718,108, Rainbow Derby **[G1]**, 2nd Ruidoso Derby **[G1]**, 3rd Hialeah Laddie Futurity, *finalist* in All American Futurity **[G1]**, Ruidoso Futurity **[G1]**, Dash For Cash Futurity **[G1],** Refrigerator H. **[G1]**, Leo S. **[G1]**, Sooner State S. [R] **[G1]**. Set NTR 400y.

SWINGIN JESS SI 105. 9 wins in 18 starts to 3, $426,653, Manor Fut. **[G1]**, Retama Futurity **[G1]**, Dash For Cash Derby **[G1]**, *finalist* Texas Classic Fut. **[G1].**Sire.

SWINGIN N EASE SI 99. 3 wins to 4, $131,365, Firecracker Futurity **[G1]**, *finalist* in Sam Houston Futurity **[G1]**.

Otoole Hero SI 92. 4 wins to 5, $152,214, 3rd Los Alamitos Super Derby **[G1]**.

One Eagle Speed MV SI 109. Placed to 5 in Brazil, 3rd ABQM Rei Da Velocidade.

Swingin Jessie SI 84. Unplaced in 2 starts. Dam of **GUAPA NEGRA** SI 117, **MS JESSIE BR** SI 118 ($27,955), **Mr Fantastic Jess** SI 87.

Swingin Miss Jess. Unraced. Dam of **NBC MR BOOZ** SI 90 (at 2, 2024, $47,270, Louisiana Juvenile [R]).

Prairie Midnight SI 84 (f. by Chicks Beduino). Placed to 3. Dam of–

Midnight Swingin SI 106. 4 wins to 4, $54,662, 2nd Delta Dash, *finalist* in Firecracker Futurity **[G2]**. Dam of–

Teves SI 101. 4 wins to 6, $77,980, 2nd La Plata S., Fair Meadows Juvenile S., TQHA 250 S. [R], 3rd Evangeline Dash, *finalist* in Dash For Cash Futurity **[G1]**.

ENGAGEMENTS: AQHA Challenge, All American, Rainbow, & Ruidoso Fut.

Embryo transfer.

Hip No. 880

Consigned by Randy McDonald

You Make It Easyy

Hip No. 880

March 23, 2023 Brown Colt

You Make It Easyy
6278415

PYC Paint Your Wagon SI 107
- Corona Cartel SI 97
  - Holland Ease SI 109
  - Corona Chick SI 113
- Dashin Follies
  - Strawfly Special SI 97
  - Dashing Folly SI 108

Jess Faith In Candy SI 91 (2011)
- Spit Curl Jess SI 100
  - Mr Jess Perry SI 113
  - Lil Spit Curl SI 108
- This Candys Famous SI 93
  - Leaving Memories SI 111
  - Send Me Candy SI 92

By PYC PAINT YOUR WAGON SI 107 (2003). 7 wins, $889,581 [G1]. Sire of 1,038 ROM, 126 stakes winners, $41,626,117, including THE FISCAL CLIFF SI 109 (Champion, $580,425 [G1]), CURLS HAPPY WAGON SI 103 (Champion, $360,674 [G1]), HOOKED N GONE SI 104 ($543,573 [RG1]), MR PYC TO YOU SI 97 ($488,820 [G1]), PYC FUN N FANCY SI 104 ($478,760 [G3]), IM A FANCY PYC SI 92 ($454,765 [RG3]), THIS CANDYS AWESOME SI 105 ($434,265 [G2]), WAGON TALES SI 99 ($427,579), PAPAWS PAINT SI 101 ($423,111 [G2]).

1st dam

Jess Faith In Candy SI 91, by Spit Curl Jess. Winner at 2, $20,392. Dam of 4 foals of racing age (one 2-year-old), 2 to race, both winners–

A Candy Dynasty SI 103 (g. by FDD Dynasty). 2 wins to 3, $34,161, *finalist* in West Texas Derby **[G3]**.

Roll Candy Roll SI 86 (f. by FDD Dynasty). Winner to 3, 2024, $10,687.

2nd dam

This Candys Famous SI 93, by Leaving Memories. 2 wins to 4, $13,693. Sister to **SEND ME THE CANDY** SI 97. Dam of 10 foals to race, 7 winners, 9 ROM–

PAINT A FAMOUS CANDY SI 109 (g. by PYC Paint Your Wagon). 5 wins to 4, $84,265, Mighty Deck Three H. [R], 3rd Rocky Heinzig S., *finalist* in Bob Moore S. **[G2]**. Set NTR.

Candy Before My Eyes SI 91 (f. by Mr Eye Opener). Winner to 4, $6,343. Dam of–

Quicksilver B SI 97. 5 wins to 4, $67,891, *finalist* in Open Me A Corona S. [R] **[G2]**.

Chicks Famous Candy SI 84 (f. by Chicks Beduino). Placed to 3. Dam of–

Famous Candy Cat SI 103. 2 wins to 3, $51,727, 2nd Black Gold 350 Futurity [R], *finalist* in Black Gold Futurity Champ. [R] **[G3]**.

3rd dam

Send Me Candy SI 92, by Tiny's Gay. 2 wins, $13,723, 2nd Mystery Derby. Dam of 13 ROM–

SEND THE GALS CANDY SI 105 (Disco Jerry TB). 6 wins to 4, $291,286, Sunland Fall Futurity **[G2]**, Town Policy H. **[G3]**-NTR, Los Ninos H., 2nd Peninsula Champ. **[G1]**, Foster City H., 3rd All American Futurity **[G1].**

SEND ME THE CANDY SI 97 (Leaving Memories). 3 wins in 6 starts to 3, $135,976, Remington Futurity **[G1]**. Dam of **SEND ME A CANDY TREE** SI 105 ($410,384 **[G1]**), **FASTER THEN U** SI 92 ($146,631), **THIS CANDYS SPECIAL** SI 104 ($100,361 **[G3]**), **THIS CANDYS ROYAL** SI 102 ($55,046); granddam of **JESS GOOD CANDY** SI 96 (***Champion***, $2,014,703 **[G1]**), **APOLLITICAL PENCE** SI 125 ($1,867,319 **[G1]**), **CHASING AJ** SI 96 (***Champion***, $907,069 **[G1]**), **ROCK A JESS V** SI 101 ($874,037 **[G1]**), **A POLLITICAL CANDY V** SI 106 ($837,113 **[G1]**), **THIS CANDYS AWESOME** SI 105 ($434,265 **[G2]**), **VALIANTINECANDYROCKS** SI 102 ($260,779), **SHEZA FAMOUS CANDY** SI 97 ($214,191), **CANDY CARTEL** SI 104 ($210,141 **[G3]**), **SEND ME THIS WAGON** SI 110 ($179,310), **ROCKYS CANDY SHOP** SI 96 ($176,009), **SEND ME GOOD CANDY** SI 95 ($175,720), **I SEE CANDY PAINT** SI 111 ($161,305), **JESS SPECIAL CANDY** SI 114 ($155,896), **EYE LIVE FOR CANDY** SI 108 ($124,488), **ROCK HARD CANDY** SI 106 ($123,622).

CALL ME CANDY MAN SI 90 (Call Me Together). 4 wins to 4, $30,901, Governor's S., 3rd Mount Pleasant Meadows Budweiser Futurity **[G3].**

Love This Candy SI 101. 5 wins to 6, $43,143, 2nd Moore H., 3rd Lazy E Nat'l QH Jockey 350 Champ., *finalist* **[G1]**. Dam of **IMA CANDY SUSPECT** SI 108 ($152,616 [R] **[G2]**), **Evesa Love Candy** SI 101 ($53,285); granddam of **THIS CANDYS RED HOT** SI 99 ($251,502 [R] **[G1]**), **SEND CANDY POWER** SI 103 ($84,039).

Send The Guys Candy SI 88. Dam of **THIS CANDYS OKAY** SI 109 ($218,355 [R] **[G3]**), **SEND A CANDY GUY** SI 103 ($136,785); granddam of **THIS WAGONS OKAY** SI 106 ($173,930), **C RAINING** SI 88, **Paint Candy Flying** SI 101 ($56,141 **[G3]**).

ENGAGEMENTS: AQHA Challenge.

Accredited Oklahoma Bred.

Hip No. 881 | Consigned by Jerry Windham | **Hip No. 881**

The Talk

March 30, 2023 Brown Filly

The Talk
6267662

Flying Cowboy 123 SI 101
- Apollitical Jess SI 107
  - Mr Jess Perry SI 113
  - Apollitical Time SI 104
- Hot Cash 123 SI 87
  - Takin On The Cash SI 109
  - To Hot To Hug SI 90

Ms Kates PYC (2017)
- PYC Paint Your Wagon SI 107
  - Corona Cartel SI 97
  - Dashin Follies
- Jennifer Kate SI 103
  - Vital Sign SI 105
  - Kipty Kate SI 93

By FLYING COWBOY 123 SI 101 (2016). Champion, 8 wins, $965,811, Texas Classic Fut. [G1] Half-brother to COLD CASH 123 SI 106 (Champion). His first foals are 3-year-olds. Sire of 138 ROM, 16 stakes winners, $6,550,176, including COWBOYS GUN Z SI 95 (Champion 2-Year-Old, $1,550,344, All American Fut. [G1]), FIRE COWBOY SI 106 ($373,477, Evangeline Fut. [G2]), FLYIN RABBIT 123 SI 104 ($352,405, Southwest Juv. Inv. [G2]), FLYING SOPHIA SI 105 ($247,270 [G1]), CARDIAC COWBOY SI 98 ($246,263 [G3]).

1st dam

Ms Kates PYC, by PYC Paint Your Wagon. Unplaced in 2 starts. Dam of 2 foals of racing age (one 2-year-old), 1 to race–

P Y Dynasty (f. by FDD Dynasty). Placed to 3, $5,647.

2nd dam

Jennifer Kate SI 103, by Vital Sign. 4 wins to 3, $65,580, 2nd Retama Park Futurity **[G1]**, 3rd Manor Derby **[G2]**, *finalist* in Retama Park Derby **[G2].**Dam of 24 foals to race, 16 ROM–

KATES DYNASTY SI 99 (f. by FDD Dynasty). ***Champion 2-Year-Old Filly***, 5 wins to 3, $572,882, Texas Classic Futurity **[G1]**, *finalist* in All American Derby **[G1]**, Rainbow Derby **[G1]**. Dam of–

FM Dynasty Rock SI 97. 4 wins in 7 starts at 2, $81,400, 3rd Dash For Cash Futurity **[G2]**, *qualified* to Texas Classic Futurity **[G1]**.

Big Dream Baby SI 98. Winner to 3, $58,489, 2nd Ruidoso Downs Derby Challenge S., *finalist* in AQHA Derby Challenge Champ. S. **[G3]**.

One Mighty Eagle SI 91. 3 wins to 8, $45,265, 3rd Governors' Cup Marathon S., etc.

Famous Lady Kate SI 90. Winner at 2, $44,290, 3rd Black Gold Fillies Futurity.

TEXAS ICON SI 107 (c. by Corona Cartel). 5 wins to 4, $111,105, Q - Racing S., 2nd Heritage Place Derby **[G2]**, Turf Paradise Juvenile Challenge, 3rd Evangeline Derby, Live Oak H. [R], *finalist* in Dash For Cash Derby **[G2]**, Sam Houston Derby **[G2]**. Sire.

TEXAS SIXES SI 97 (g. by Streakin Sixes). 7 wins to 6. $90,244. Ruidoso Juvenile Inv. [R] **[G3]**, 3rd Clasico Campeon de Campeones **[G3]**, *finalist* in Rainbow Futurity **[G1].**

Running Buddy SI 87 (c. by FDD Dynasty). Placed, $90,887, 3rd Ruidoso Derby **[G1]**.

Ms Kates Angel SI 88 (f. by First Down Dash). 2 wins to 3, $11,465. Dam of–

JES AN ANGEL SI 99. ***Champion 2-Year-Old Filly***, 11 wins in 19 starts to 3, $480,854, Southwest Juvenile Champ. **[G2]**, Black Gold Fillies Futurity, Old South Futurity, *finalist* in All American Oaks **[G1]**, Texas Classic Derby **[G1]**, Rainbow Oaks **[G1].**

3rd dam

Kipty Kate SI 93, by Kiptydoo TB. 4 wins at 2, $6,727. Dam of 11 foals to race, 10 winners–

RUNAWAY KATE SI 102 (Runaway Winner). 4 wins to 3, $29,011, Texas Juvenile Challenge, *finalist* in TQHA Breeders' Futurity [R] **[G1]**. Dam of–

KATIES SIGN SI 104. 5 wins to 5, $63,119, Canada Champ. Challenge **[G3]**, Northwest Distaff Challenge, *finalist* **[G1]**. Dam of **KATIES AWARD** SI 92 ($75,428).

Jazzy Sixes SI 104. 9 wins to 6, $145,936, 2nd TQHA Sale Futurity [R] **[G1]**.

Runaway Seis SI 88. Winner to 3, $16,830. Dam of **TACITANDRUN** SI 110 ($30,545).

ILLUSIVE PRINCESS SI 99 (Illusivo), ***Broodmare of the Year (2002)***. 3 wins to 3, $27,283, Alamo QHBA Futurity. Dam of **FIRST PLACE QUEEN** SI 110 ($880,869 **[G1]**), **FIRST PLACE PRINCESS** SI 103 ($74,269 **[G3]**); granddam of **MR QUEENS MYSTERY** SI 101 ($599,381 **[G1]**), **BIG PROFITT** SI 97 ($68,980), **PRINCESS OF ZOOM** SI 110 ($30,632 **[G3]**), **QUEENS STRAWFLY** SI 102 ($25,804), **Wonderboy** SI 104 ($249,516), **Tres Queens** SI 96 ($75,270), **Queens R Blue** SI 94 ($65,997 **[G3]**), **Wagons Moving First** SI 96 ($59,792), **Silver Inlay** SI 95.

Jennifer Kate SI 103 (Vital Sign). Stakes placed winner, above.

Runaway Katie. Dam of **Runaway Fastball**; granddam of **Kateillac** SI 96 ($93,693 **[G1]**).

ENGAGEMENTS: All American, Rainbow, & Ruidoso Fut., Los Alamitos Two Million Fut., Golden State Million Fut.

Hip No. 882 | Consigned by Rancho El Cabresto Inc. | **Hip No. 882**

Your Favorite Heart

January 30, 2023 Brown Colt

	Favorite Cartel SI 104	Favorite Trick TB	Phone Trick
			Evil Elaine
		Shenoshercorona SI 91	Corona Cartel SI 97
			Shenoshespecial SI 91
Your Favorite Heart			
6307094			
	Significant Heart SI 98 (2010)	Corona Cartel SI 97	Holland Ease SI 109
			Corona Chick SI 113
		Jess Significant SI 103	Mr Jess Perry SI 113
			Significant Speed SI 106

By FAVORITE CARTEL SI 104 (2007). 9 wins, $607,669 [G1]. Sire of 903 ROM, 121 stakes winners, $47,554,230, 7 champions, including TRANE STATION V SI 97 (Champion, $1,754,152 [G1]), CYBER ATTACK SI 101 (Champion, $1,721,346 [G1]), CARTEL JESS ROCKIN SI 96 (Champion, $849,101 [G1]), TELL CARTEL SI 105 (Champion, $796,386 [G1]), GOLDEN BOI SI 98 (Champion, $721,647 [G1]), TARZANITO SI 102 (Champion, $429,657 [G1]), JUST A KOOL BOY SI 110 (Champion, $211,861 [G2]), BOMB CYCLONE SI 104 ($1,446,063 [G1]), POWERFUL FAVORITE.

1st dam

SIGNIFICANT HEART SI 98, by Corona Cartel. ***Champion Aged Mare***, 8 wins at 3 and 4, $257,292, Mildred N Vessels Mem. H. **[G1]**, PCQHRA Breeders Derby **[G3]**, Miss Princess H. **[G3]**, Las Damas H. **[G3]**, Lanty's Jet H., Z Wayne Griffin S., 3rd Charger Bar H. **[G2]**, Katella H., Cash for Kas H., *finalist* in Champion of Champions **[G1]**, Vessels Maturity **[G1]**. Dam of 10 foals of racing age (one 2-year-old), 8 to race, 4 winners–

Royally Significant SI 107 (f. by Good Reason SA). $24,751: 2 wins to 4, $12,242, in U.S.; 3 wins at 4, ($12,509 USA), in Mexico, 3rd Clasico Revelacion, *finalist* in Clasico Campeon de Campeones **[G3]**.

Princes Abigail SI 90 (f. by Jess Good Candy). Winner at 2, 2024, $13,115.

Shez A Royal Heart (f. by One Famous Eagle). Unraced. Dam of–

Mister Twosday SI 81 (g. by Cinco Blancos). Winner at 2, 2024, $10,393.

2nd dam

JESS SIGNIFICANT SI 103, by Mr Jess Perry. 5 wins at 2, $419,635, Ruidoso Futurity **[G1]**, 3rd Lubbock S. **[G3]**, *finalist* in All American Futurity **[G1]**, Rainbow Derby **[G1]**, West Texas Futurity **[G1]**, SW Juvenile Champ. **[G1]**. Dam of 31 foals to race, 15 winners, 24 ROM–

SIGNIFICANT HEART SI 98 (f. by Corona Cartel). ***Champion,*** above.

CATCH BILLY THE KID SI 91 (FDD Dynasty). 3 wins to 5, $52,084, First Down Dash Derby.

Turcotte SI 97 (g. by Ivory James). 3 wins at 2, $317,624, 2nd Texas Classic Futurity **[G1]**, *finalist* in Heritage Place Futurity **[G1]**.

Fooze Jr SI 94 (g. by Foose). Winner to 4, $66,226, 2nd Hobbs America Derby **[G3]**.

Santa Monica MV SI 88 (f. by Corona Cartel). Winner at 2, $9,517. Dam of–

MONICAS FAVORITE SI 97. 2 wins, $64,318, Bitterroot Fut, 3rd Wild West Fut. [R] **[G3]**.

Significant Runner SI 93 (f. by Foose). 4 wins to 3, $84,895, *finalist* in Rainbow Derby **[G1]**, Ruidoso Derby **[G1]**, Lovington S. **[G2]**, Hobbs America Derby **[G3]**. Dam of–

Significant Dynasty SI 97. 2 wins to 3, $277,384, 2nd Golden State Million Futurity **[G1]**, *finalist* in Rainbow Futurity **[G1]**, Rainbow Derby **[G1]**.

Suspicious Runner SI 96. 2 wins at 2, 2024, $71,422, 3rd New Mexico Spring Fling S. [R], *finalist* Zia Futurity [R] **[G1]**, Mountain Top Futurity [R] **[G2].**

Waitin On Mindy SI 81 (f. by FDD Dynasty). Placed to 3. Dam of–

Sassie Savannah SI 108. 3 wins to 3, 2023, $67,463, 3rd Speedhorse Futurity **[G3]**.

Dahlia (f. by Walk Thru Fire). Placed at 2. Dam of **Go Diego** ($35,674).

3rd dam

SIGNIFICANT SPEED SI 106, by Duel Fuel. ***Champion 3-Year-Old Filly***, ***Champion Aged Mare***, 13 wins to 5, $517,605, Dash For Cash Derby **[G1]**, Rainbow Derby **[G1]**, Refrigerator H. **[G2]**, All American Gold Cup **[G3]**, 6666 Ranch H., 2nd B.F. Phillips H. [R] **[G3]**, 3rd All American Futurity **[G1]**, All American Derby **[G1].** Out of **DASH MASTER MISS** SI 108 (***AQHA Dam of Distinction,*** $249,430 **[G1]**). Dam of 22 foals to race, 10 winners, 14 ROM–

JESS SIGNIFICANT SI 103 (Mr Jess Perry). Stakes winner, above.

SO SIGNIFICANT SI 95 (Relagate TB). 6 wins to 4, $103,708, La Primera Del Ano Derby **[G2]**, Dana Point H., etc. Granddam of **One Sweet Sign** SI 98 ($45,837).

Dividends Expected SI 101. 6 wins to 5, $43,738, 2nd Mexico Champ. Challenge**[G3].**

ENGAGEMENTS: AQHA Challenge, All American, Rainbow, & Ruidoso Fut., Los Alamitos Two Million Fut., Golden State Million Fut.

Embryo transfer.

Hip No. 883

Consigned by Jose Meraz

KVN This Candy

Hip No. 883

February 18, 2023 Bay Colt

KVN This Candy 6260085	KVN Corona SI 95	Corona Cartel SI 97	Holland Ease SI 109	
			Corona Chick SI 113	
		Executive Looks SI 113	Executive Menace SI 105	
			Sticky N Picky SI 108	
	Eye This Candy SI 92 (2012)	PYC Paint Your Wagon SI 107	Corona Cartel SI 97	
			Dashin Follies	
		Eye On The Candy SI 107	Mr Eye Opener SI 106	
			Love This Candy SI 101	

By KVN CORONA SI 95 (2015). Champion, 10 wins, $868,077, Ed Burke Million Fut. [G1], PCQHRA Breeders' Fut. [G2], El Primero Del Ano Derby [G3], 2nd Los Alamitos Super Derby [G1]. Brother to BIG LEW SI 99, KVN LITTLE SISTER SI 93. Sire of 162 ROM, 6 stakes winners, $4,525,880, including POLITICAL RIVALRY SI 98 (7 wins, $497,712, Ed Burke Million Fut. [G1]), MRS KVN SI 98 ($158,981, Heritage Place Oaks), MFS CHEERIO SI 95 ($143,289, Ruidoso Juv. Chlg. [G3]), KUE TIZ DUE SI 102, My Fancy Corona SI 91 ($169,309, 2nd OK-Bred Fut. [RG1]).

1st dam

Eye This Candy SI 92, by PYC Paint Your Wagon. Winner at 2, $16,454. Sister to **SEND CANDY POWER** SI 103. Dam of 10 foals of racing age (one 2-year-old), 8 to race, 4 winners, 6 ROM–

A Fiery Moon SI 87 (g. by Moonin The Eagle). Placed to 3, 2024, ($11,301 USA), in Mexico, 3rd Hipodromo de Las Americas Juvenile Challenge.

Over The Moonin SI 94 (f. by Moonin The Eagle). 4 wins to 4, 2024, $50,398.

Apollitical Ike SI 98 (g. by Apollitical Blood). 2 wins to 3, 2024, $26,920.

Dupliciti SI 84 (c. by Duponte). Winner at 2, $15,321.

Glisten Up SI 90 (f. by Hes Relentless). Winner to 3, $13,100.

2nd dam

Eye On The Candy SI 107, by Mr Eye Opener. 4 wins at 3 and 4, $43,477. Half sister to **IMA CANDY SUSPECT** SI 108 ($152,616 [R] **[G2]**), **Eyesa Love Candy** SI 101 ($53,285), Give Me Candy SI 93 (dam of **Ranch Candy** SI 93, $120,327 **[G1]**; **Ernies Palace** SI 99, $88,341 **[G2]**; granddam of **CANDY BLOOD** SI 108, $482,100 [R] **[G1]**, **Lota Candy** SI 92). Out of **Love This Candy** SI 101 ($43,143). Dam of 15 foals to race, 14 winners, 15 ROM–

THIS CANDYS RED HOT SI 99 (c. by Leaving Memories). 8 wins to 4, $251,502, Speedhorse Futurity [R] **[G1]**, 3rd Texas Classic Derby **[G1].**

SEND CANDY POWER SI 103 (f. by PYC Paint Your Wagon). 4 wins to 4, $84,039, Fort Erie Derby, 2nd Charlie Claborn Mem. S., 3rd Juno's Request S. **[G2]**. Dam of–

Jess Candy Power SI 84. Placed in 2 starts at 2, in Mexico, 3rd Futurity Las Americas.

FOUND A CANDY TREE SI 96 (f. by Oak Tree Special). 3 wins to 5, $72,964, Can Am Nations Cup S.-NTR, 300y in 0:15.380, *finalist* in Juno's Request S. **[G2]**. Dam of–

Live To Love Candy SI 104. 2 wins to 3, $38,870, 3rd Arapahoe Derby, *finalist* **[G3]**.

Dashing Candy Girl SI 95. 2 wins at 2, $10,030, 2nd Oneida County Futurity [R].

PV Eye Desire Candy SI 92 (g. by Desirio). 3 wins to 4, $92,286, 2nd Heritage Place Juvenile Inv., Mystery Derby [R], *finalist* in Southwest Juvenile Champ. S. **[G1].**

Stone Eyed Candy SI 99 (f. by SC Chiseled In Stone). 3 wins to 4, $56,972, 3rd Easy Jet S. [R] **[G3]**, *finalist* in Remington Futurity **[G1]**, Remington Derby **[G2]**. Dam of–

Peves Candy Chickman SI 96. 7 wins to 5, $68,444, *finalist* in Easy Jet S. [R] **[G3]**.

Eyema Royal Candy SI 96 (f. by Royal Quick Dash). 2 wins to 3, $16,389. Dam of–

Eyema Candy Tree SI 102. 3 wins to 3, $65,620, 3rd Speedhorse Futurity **[G2].**

Cartels Royal Candy SI 96. 3 wins to 5, $45,400. Dam of–

TRIXS ARE FOR KIDS SI 99. 4 wins in 7 starts at 2, $105,842, Jaguar Rocket Fut. [R].

Royal Candy Cat SI 87. Winner at 2, $14,253. Dam of–

DF Royal Tales SI 90. 2 wins to 3, $34,381, 2nd Fair Meadows Juvenile S.

La Candy Woman SI 95. 2 wins to 3, $22,015. Dam of **Oak Tree Candy Wagon** SI 91.

Ima Stone Candy SI 98 (g. by SC Chiseled In Stone). 5 wins to 8, $70,203, *finalist* in Heritage Place Futurity **[G1]**.

All About The Candy SI 103 (f. by PYC Paint Your Wagon). 2 wins to 4, $20,072. Dam of–

ALL ABOUT ROGUE SI 102. 5 wins to 3, 2024, $68,820.

Jess A Candy Rogue SI 91. Winner at 2, $51,651, *finalist* Firecracker Futurity **[G2]**.

ENGAGEMENTS: AQHA Challenge.

Accredited Oklahoma Bred.

Hip No.
884

Consigned by Dunn Ranch, Agent

DR Blastin Baja

March 25, 2023 Bay Filly

Hip No.
884

DR Blastin Baja
6310303

Tres Seis SI 97
- Sixarun SI 106
  - Streakin Six SI 104
  - Chickarun SI 93
- Our Third Delight SI 97
  - Reb's Policy TB
  - Tiny's Delight SI 91

Baja La Panthera (2016)
- Panther Mountain SI 105
  - Meter Me Gone SI 112
  - Cash This Runner SI 110
- Baja Jazz SI 98
  - Tres Seis SI 97
  - Only The Wicked SI 90

By TRES SEIS SI 97 (1999). Champion 2-Year-Old Colt, $856,901 [G1]. Sire of 864 ROM, 69 stakes winners, $29,596,868, including OCHOA SI 109 (Champion, $2,781,365 [G1]), TRES PASSES SI 101 ($1,504,928 [G1]), TRES FRIENDS SI 97 ($932,674 [G1]), TRES CRYSTALS SI 96 ($692,947 [G1]), WILD SIX SI 103 ($601,632 [G1]), A TRES OF PAINT SI 98 ($509,184 [RG3]), FINCHE SI 110 ($321,268 [RG1]), DIAMOND TRES SEIS SI 106 ($300,690 [G1]), WONTO WATCH SI 102 ($283,509 [RG2]), JESS TEE OFF SI 104 ($281,566 [G2]).

1st dam

Baja La Panthera, by Panther Mountain. Winner at 2, $4,840. Dam of 5 foals of racing age (one 2-year-old [ROM]), 4 to race, 3 ROM–

Baja Blast SI 83 (g. by Corona Cartel). Placed at 2, $3,000.

2nd dam

BAJA JAZZ SI 98, by Tres Seis. 4 wins at 2, $156,763, Longhorn Futurity **[G1]**, 2nd Retama Park Futurity **[G1]**. Dam of 15 foals to race, 11 winners, 13 ROM–

EAGLE JAZZ SI 95 (g. by One Dashing Eagle), ***Champion 2-Year-Old Gelding***, 7 wins in 9 starts to 3, $903,649, Ruidoso Fut. **[G1]**, Rainbow Fut. **[G1]**, 2nd OK-Bred Fut. [R] **[G2]**.

TELLER BAJA SI 97 (f. by Teller Cartel). 6 wins in 10 starts to 3, $464,317, Oklahoma Bred Futurity [R] **[G2]**, 3rd All American Juv. [R], *finalist* in Rainbow Derby **[G1]**. Dam of–

TELLER IMA EAGLE SI 102. 4 wins to 3, $190,438, Speedhorse Futurity **[G3]**, Oklahoma Juvenile S., *finalist* in Heritage Place Futurity **[G1].**

FABULOUS RACHEL SI 103. 5 wins in 10 starts to 4, $160,480, Junos Request S. **[G1]**, Gillespie County Fair Derby. Race Track Chaplaincy of America S., 2nd Decketta S. **[G2]**, 3rd Lone Star Distaff Challenge S., *finalist* in Easy Date S. **[G3]**.

Tres Coronas SI 101 (g. by Corona Cartel). 2 wins to 5, $45,994, 2nd Los Alamitos Champ. Challenge **[G2]**, *finalist* in Eastex S. **[G2]**.

Tres Jazz SI 99 (g. by Jess Lips). 5 wins to 4, $93,252, *finalist* in Rainbow Derby **[G1]**.

Teller Jazz MRL SI 101 (f. by Teller Cartel). 5 wins to 3, $44,586. Set NTR.

Apollitical Jazz SI 96 (g. by Apollitical Blood). 3 wins to 3, $42,465.

Time To Jazz SI 106 (One Sweet Jess). 2 wins to 3, $42,144, *finalist* Ruidoso Derby **[G1]**.

3rd dam

Only The Wicked SI 90, by First Down Dash. Winner at 2, $5,061. Sister to **First Wicked Lady** SI 94. Dam of 15 foals to race, 10 winners, 12 ROM–

WICKED VALENTINE SI 104 (One Famous Eagle). 8 wins to 9, $173,499, Arapahoe Derby Challenge, 2nd Covered Bridges S. **[G3]**, Prairie Meadows Juvenile Challenge, Great Lakes S., *qualified* to Prairie Meadows Champ. Challenge **[G2]**.

BAJA JAZZ SI 98 (Tres Seis). Stakes winner, above.

Shakalo SI 93 (Feature Mr Jess). 3 wins to 5, $47,024, 3rd Prairie Meadows Juv. Chlg.

The Real Deahl SI 87. Winner to 5, $44,534, 3rd Valley Junction Futurity.

4th dam

WICKED WINNER SI 94, by Runaway Winner. 3 wins to 3, $137,880, Ruidoso Derby **[G1]**, 3rd Ruidoso Futurity **[G1]**, *finalist* in Los Alamitos Million Futurity **[G1].** Half sister to **Wickedly** SI 94 ($9,651). Dam of 10 foals to race, 9 winners–

WICKED ROYAL CARTEL SI 96 (Corona Cartel). 4 wins to 3, $62,641, Mini Rock Overnight H., 3rd Kingman Kid H., *finalist* in Los Alamitos Winter Derby **[G1].**

First Wicked Lady SI 94 (First Down Dash). 2 wins to 4, $150,288, 2nd All American Derby **[G1]**, *finalist* in All American Fut. **[G1].** Dam of **TELLER SHEZ WICKED** SI 94.

Jess Wicked SI 102 (Mr Jess Perry). 9 wins to 9, $91,169, 2nd Manor H., 3rd Manor Maturity **[G2]**, *finalist* in Oklahoma Champ. Challenge **[G1].**

Royal Wicked Witch SI 91. Winner. Granddam of **PAVEL** SI 102 ($288,990 [R] **[G2]**).

Wicked N Wild. Granddam of **Widows Devil** SI 88 ($147,881 **[G1]**), **Onewickedchick.**

ENGAGEMENTS: Los Alamitos Two Million Fut., Golden State Million Fut.

Accredited Oklahoma Bred; embryo transfer.

Hip No. 885 Consigned by Lea Stodart, Agent for Five Puig Racing LLC **Hip No. 885**

Sandraknocksoutlarry

March 21, 2023 Sorrel Filly

	Tell Cartel SI 105	Favorite Cartel SI 104	Favorite Trick
			Shenoshercorona SI 91
		Chicks Tell SI 98	Chicks Beduino SI 104
Sandraknocksoutlarry			Tell The Boys No SI 94
6299075			
	Adolph Tres Knockout SI 95 (2009)	Tres Seis SI 97	Sixarun SI 106
			Our Third Delight SI 97
		Oh Whatta Knockout SI 85	Holland Ease SI 109
			Genuine Knockout SI 98

By TELL CARTEL SI 105 (2017). Champion, 8 wins, $796,386, Los Alamitos Super Derby [G1], Los Alamitos Winter Derby [G1], El Primero Del Ano Derby [G3], 2nd Champion of Champions [G1], PCQHRA Breeders Fut. [G2], etc. Brother to CHICKS FAYVORITE SI 102. Half-brother to FORREST FIRE SI 102. His first foals are 2-year-olds of 2024. Sire of 11 ROM, including Ruff An Rowdy SI 92 ($15,807, 3rd Desert Classic Fut), Tell Knockout SI 90 (winner, $14,760), Ride Em Cowboy SI 80 (winner, $14,495), Tell Your Senators SI 87.

1st dam

ADOLPH TRES KNOCKOUT SI 95, by Tres Seis. 2 wins in 2 starts at 2, $136,184, Oklahoma Futurity **[G3]**. Dam of 28 foals of racing age (three 2-year-olds), 25 to race, 15 winners, 20 ROM–

AS AND JS SI 106 (f. by Apollitical Jess). ***Champion Aged Mare***, 7 wins to 6, $531,134, Junos Request S. **[G2]**, Black Gold 350 Futurity [R], Easy Date S. [R], Mystery Derby [R], 2nd Mildred N. Vessels Mem. H. **[G1]**, Charger Bar H., S. **[G1]**, Retama Derby, Z Wayne Griffin Inv, 3rd Oklahoma Bred Derby [R] **[G3]**, Indiana Champ., *finalist* in Champion of Champions S. **[G1]**, Oklahoma Bred Futurity [R] **[G2]**. Dam of–

Coronita KO SI 90 (f. by Corona Cartel). Winner at 2, 2024, $73,637, 2nd FL Lady Bug S. [R] **[G3]**, *finalist* in Oklahoma Bred Futurity [R] **[G1]**.

JS On Fire SI 95 (c. by Hes Relentless). 3 wins to 3, 2024, $84,166, *finalist* in Texas Classic Futurity **[G1]**, Rainbow Derby **[G1]**.

JS Freightrain SI 87 (f. by Freighttrain B). Winner in 2 starts at 2, 2024, $25,369, *qualified* to Oklahoma Bred Futurity [R] **[G1]**.

SHEZASECRETKNOCKOUT SI 102 (f. by Hez Our Secret). 2 wins to 3, $53,003, Sam Houston Derby Challenge.

Jaegar SI 98 (c. by Apollitical Jess). 2 wins to 3, 2024, $114,153, 2nd Sam Houston D.**[G3]**.

The Only Knockout SI 87 (f. by Apollitical Jess). Winner at 2, $104,473, 3rd FL Lady Bug S. [R], *finalist* in Oklahoma Bred Futurity [R] **[G2].**Dam of–

MIRACLE B KNOCKOUT SI 96 (f. by Freighttrain B). 2 wins at 3, 2024, $108,566, Retama Park Derby.

The Knockout Power SI 94 (g. by Power Jam TB). 3 wins to 3, 2024, $95,514, *finalist* in LQHBA Louisiana Million Futurity [R] **[G1]**.

No Secret Knockout SI 96 (c. by No Secrets Here). 3 wins to 3, $56,475, 3rd Sam Houston Juvenile S., *finalist* in Evangeline Futurity **[G3]**, Firecracker Derby **[G3]**.

Apollitical Knockout SI 99 (Apollitical Jess). 2 wins to 4, $17,883, 2nd Cl. Velocidad, etc.

Ms Jess Knockout SI 111 (f. by Apollitical Jess). 5 wins to 5, $131,266, *finalist* in Los Alamitos Two Million Futurity **[G1]**. Dam of–

Knockout Cartel SI 86). Winner at 2, $35,995, *finalist* in El Primero Del Ano Derby **[G2].**

Sirprince Knockout SI 96 (c. by Dominyun). 3 wins to 3, $64,280, *finalist* in Texas Classic Futurity **[G1]**, Firecracker Derby **[G3]**.

Dominating Knockout SI 100 (g. by Dominyun). 4 wins to 3, $50,853.

Shes Fancy SI 99 (f. by Apollitical Jess). Winner at 2, 2024, $14,698, *finalist* in West Texas Futurity **[G2]**.

2nd dam

Oh Whatta Knockout SI 85, by Holland Ease. Placed at 2. Half sister to **FALLING IN LOVEAGAIN** SI 108 ($1,210,375, All American Futurity **[G1]**). Dam of 15 ROM–

ADOLPH TRES KNOCKOUT SI 95 (f. by Tres Seis). Stakes winner, above.

Pain And Pleasure SI 95 (f. by Mighty Invictus). 2 wins to 3, $5,470. Dam of **DESPAIN GL** SI 92 ($161,206, Sunland Winter Juve. Champ., *finalist* **[G1]**).

Royal Knockout SI 88 (This Snow Is Royal). Winner. Dam of **Bigtime Knockout** SI 95.

Bundle Doe SI 81. Placed at 2. Dam of **MOVIN THE DOE** SI 108 ($110,710), **BIG MOON DAWG** SI 97 ($95,382 **[G2]**), **GUNNIN FOR DOE** SI 106 ($33,529).

Embryo transfer.

Hip No. 886

Consigned by Evan Moffitt, Agent for Pitzer Ranch

Mr Streakin Rona

Hip No. 886

February 9, 2023 Gray Colt

Mr Streakin Rona 6282436	KVN Corona SI 95	Corona Cartel SI 97	Holland Ease SI 109
			Corona Chick SI 113
		Executive Looks SI 113	Executive Menace SI 105
			Sticky N Picky SI 108
	Racing Streak SI 101 (2005)	Streakin Sixes SI 102	Streakin Six SI 104
			Indigo Illusion SI 110
		Racing Winner SI 106	Runaway Winner SI 104
			Laleli SI 97

By KVN CORONA SI 95 (2015). Champion, 10 wins, $868,077, Ed Burke Million Fut. [G1], PCQHRA Breeders' Fut. [G2], El Primero Del Ano Derby [G3], 2nd Los Alamitos Super Derby [G1]. Brother to BIG LEW SI 99, KVN LITTLE SISTER SI 93. Sire of 162 ROM, 6 stakes winners, $4,525,880, including POLITICAL RIVALRY SI 98 (7 wins, $497,712, Ed Burke Million Fut. [G1]), MRS KVN SI 98 ($158,981, Heritage Place Oaks), MFS CHEERIO SI 95 ($143,289, Ruidoso Juv. Chlg. [G3]), KUE TIZ DUE SI 102, My Fancy Corona SI 91 ($169,309, 2nd OK-Bred Fut. [RG1]).

1st dam

RACING STREAK SI 101, by Streakin Sixes. 5 wins to 4, $64,484, Silestone S. [R], TQHA Texas-Bred S. [R], 2nd East Distaff Challenge, 3rd Barnmaster Sprint S. [R] **[G3]**, *finalist* in Ruidoso Futurity **[G1]**, TQHA Sires' Cup Derby [R] **[G3]**, Texas Derby Challenge **[G3]**. Dam of 10 foals of racing age (one 2-year-old), 7 to race, 5 winners–

LR TEMPTING BEAST SI 93 (c. by Tempting Dash). 4 wins to 3, $47,181, Mile High Futurity, *finalist* in Mr Master Bug S. [R] **[G3]**.

Indie Anna SI 90 (f. by Jess Zoomin). 4 wins to 5, $48,805.

Streakin Like A Hawk SI 101 (f. by Hawkinson). 2 wins to 5, $11,224.

2nd dam

RACING WINNER SI 106, by Runaway Winner. 5 wins to 4, $66,864, Central Derby Challenge **[G3]**, Hertz Rent-A-Car S., 2nd Altoona Derby **[G3]**, 3rd Central Distaff Challenge **[G3]**, Kool Kue Baby H., *finalist* in Manor Derby **[G2]**, Barnmaster Sprint S. [R] **[G3]**. Sister to **Winning Flair** SI 91. Dam of 13 foals to race, 9 winners, 13 ROM–

ZOOMIN RACER SI 105 (g. by Jess Zoomin). ***Champion Distance Horse***. 9 wins to 6, $211,883, AQHA Distance Challenge Champ. S. **[G1]**, Lone Star Distance Challenge **[G3]**, Downs at Albuquerque Distance Challenge, Herman Jefferson S., 2nd Remington Distance Champ. S. **[G2]**, King Rick Rack S.

RACING STREAK SI 101 (f. by Streakin Sixes). Stakes winner, above.

Hawking SI 94 (g. by Hawkinson). 2 wins to 4, $128,759, 3rd Los Alamitos Super Derby **[G1]**, *qualified* to Los Alamitos Winter Champ. S. **[G1]**.

Shazee SI 91 (f. by Shazoom). 3 wins to 3, $25,247, 3rd La Pacifica H., Sgt Pepper Feature H. Dam of–

San Lorenzito SI 91. Placed to 3, $9,324, 3rd Vinton S. [R], *qualified* to LQHBA Sale Futurity [R] **[G1]**.

Winners Cartel SI 99 (g. by Teller Cartel). 5 wins to 5, $145,292, *finalist* in All American Futurity **[G1]**, Southwest Juvenile Champ. **[G1]**, *qualified* to Rainbow Futurity **[G1]**.

Invader SI 92 (g. by Tres Seis). 4 wins to 4, $30,426.

3rd dam

Laleli SI 97, by Special Effort. Winner at 3, $12,582, *finalist* in Kansas Derby **[G1]**. Dam of 15 foals to race, 11 winners, 14 ROM–

VITAL TIME SI 112 (Vital Sign). 9 wins to 4, $259,300, AQHA Derby Challenge Champ. **[G1]**, AQHA Juvenile Challenge Champ. **[G1]**, Manor Lassie Futurity **[G2]**, Texas Derby Challenge **[G3]**, etc. Set NTR. Granddam of **TAC MY TIME** SI 102 ($60,921).

RACING WINNER SI 106 (Runaway Winner). Stakes winner, above.

La Lalique SI 96 (Corona Cartel). 3 wins to 3, $70,674, 2nd Ruidoso Derby **[G1].**

Winning Flair SI 91 (Runaway Winner). 2 wins to 3, $14,484, 2nd San Jacinto S. [R], *qualified*[R] **[G1]**. Dam of **GALION** SI 103 ($187,353 **[G3]**), **FIRST PLACE WIN** SI 111 ($133,149 **[G3]**), **STREAKIN FLAIR** SI 97 ($44,264), **Dare To Flair** SI 90 ($128,911 **[G1]**), **Shazoomer** SI 105 ($113,188 **[G3]**), **Favored** SI 97 ($92,488 **[G2]**), **Catchin Winnings** SI 95 ($61,523 **[G2]**); granddam of **RELENTLESS DYNASTY** SI 101 ($247,256 [R] **[G2]**), **MAGIC BLACK JACK** SI 118 ($226,896 [R] **[G2]**), **AGENT PROVOCATEUR** SI 97 ($44,087), **WINNING FRITZ** SI 90, **Favored Fire** SI 103.

Racing Rezooms SI 124 (Shazoom). 3 wins to 4, $14,246, 2nd Manitoba Bred Derby.

Accredited Oklahoma Bred.

Hip No. 887 | Consigned by Vista Equine Colorado LLC, Agent | **Hip No. 887**

Light It Up Mike

March 11, 2023 Sorrel Colt

Light It Up Mike 6277063	The Marfa Lights SI 92	One Famous Eagle SI 101	Mr Jess Perry SI 113	
			One Famous Lady SI 104	
		Your First Moon SI 96	First Down Dash SI 105	
			Moon Arisen SI 91	
	Pie Pies Flashback SI 87 (2016)	First Moonflash SI 122	First To Flash SI 106	
			Nagano Moon SI 82	
		Rare Pie SI 91	Rare Form SI 120	
			Afton Pie SI 82	

By THE MARFA LIGHTS SI 92 (2014). 2 wins, $566,493, 2nd All American Fut. [G1], fnl in All American Derby [G1]. Brother to MOONIN THE EAGLE SI 111 (Champion). Half-brother to MOONIST SI 101 (Champion), JESS MY MOON SI 99, STRAY CAT SI 93. Sire of 74 ROM, $1,567,181, including KARMALITES SI 101 (3 wins, $112,722, Four Corners Fut), DIAMOND LIGHTZ SI 89 (Clasico the Prize), Wasting Light SI 101 (3 wins, $102,452, 3rd A Ransom H), Marfalous SI 93 (2 wins, $71,027, fnl [RG1], Marfason SI 101 ($39,705).

1st dam

Pie Pies Flashback SI 87, by First Moonflash. Placed to 3, $7,652. Sister to **TOO FLASH FOR YOU** SI 102. Dam of 1 foal of racing age, a 2-year-old currently racing.

2nd dam

Rare Pie SI 91, by Rare Form. Winner at 2, $11,084, *finalist* in Blue Ribbon Futurity **[G1]**. Dam of 19 foals to race, 11 winners, 14 ROM–

TOO FLASH FOR YOU SI 102 (g. by First Moonflash). 8 wins to 6, $1,065,692, All American Derby **[G1]**, NMHBA S. [R] **[G2]**, Mesilla Valley Speed H. [R] **[G2]**, Zia H. [R] **[G2]**, New Mexico Breeders S. [R] **[G2]**, *finalist* in Zia Futurity [R] **[G1]**, The Champ. at Sunland Park S. **[G1]**, All American Gold Cup **[G1]**, NM Classic Champ. [R] **[G1].**

RC Chivato Pie SI 104 (f. by Dash To Chivato). 2 wins to 4, $35,201, 2nd Canadian Cup Futurity [R] **[G3]**, 3rd All Canadian Futurity. Dam of–

RC Riptide SI 89. Winner to 3, $7,249, 3rd North Central QHRA Futurity.

Famous Pie SI 96 (c. by Dash Ta Fame). Placed at 2, $14,285, 2nd NM Spring Fling [R].

Rare Eye Opener SI 110 (f. by Mr Eye Opener). 4 wins to 4, $31,656, *finalist* in Oklahoma Champ. Challenge **[G1]**, Sunland Park Fall Futurity **[G2]**. Set NTR. Dam of–

KRASH COURSE SI 98. 6 wins to 6, $105,230, King William S., 2nd TQHA Classic S. [R] **[G2]**, King William S., 3rd Sam's Town S., Nevill S. [R], *finalist* in TQHA Sale Futurity [R] **[G2]**, Dash For Cash Derby **[G3]**.

A Rare Leader SI 96 (g. by Special Leader). 3 wins to 4, $28,800.

Piecicle SI 95 (f. by Dominyun). 3 wins to 3, $28,797.

3rd dam

Afton Pie SI 82, by Pie In The Sky. Winner at 3, $4,114. Dam of 9 foals to race, 6 winners–

PIES EYE OPENER SI 117 (Mr Eye Opener). 10 wins to 10, $106,650, Sunray Park Marathon H.

Mr Fast Pie SI 104 (Fast Debonair). 11 wins to 9, $121,238, 2nd Special Hank H. **[G3]**, *finalist* in Sunray Park Marathon H. **[G3]**.

Zachs Legacy Pie SI 91 (Cash Legacy). 2 wins to 3, $16,743. Dam of–

Straw Flyin Pie SI 89. Winner to 5, $16,139, 3rd Fair Meadows Juvenile S., *finalist* in Oklahoma Derby **[G3]**.

4th dam

Lady Afton Bug SI 90, by Lady Bug's Moon. 2 wins at 2, $28,169, 3rd Midway Downs Spring Futurity. Sister to **MR AFTON BUG** SI 94 ($128,632), **MY AFTON BUG** SI 96 ($66,853), **Another Afton Bug** SI 96 ($34,517). Dam of 16 foals to race, 9 winners, 10 ROM–

A SMOOTH BUG SI 99 (Jet Smooth). 7 wins to 4, $43,286, John Phillips H., Mr Jet Moore H., 3rd Smash It S. Sire.

THE SWIFT LADY SI 104 (Mr Master Bug). 5 wins to 4, $24,221, Colorado Breeders' Futurity [R], 3rd Jayhawker Derby **[G3]**, Buttons and Bows S., Real Wind H. granddam of **LQ Navarro** SI 106 ($86,923), **Last Chance For Lady** SI 97.

A SMOOTH AFTON BUG SI 94 (Jet Smooth). 4 wins to 4, $15,454, Great Texas Mat. Sire.

Master Byron SI 92 (Victory Stride TB). 2 wins to 4, $31,045, 2nd Fair Grounds H. Sire.

Magnificent Ruler SI 94. 9 wins to 8, $21,386, 2nd QHBC Southwest Futurity [R].

Miss Azure Te Bug SI 102 (Azure Te TB). 7 wins to 3, $82,351.

ENGAGEMENTS: AQHA Challenge, All American, Rainbow, & Ruidoso Fut.; eligible for Ruby Buckle.

Hip No. 888

Consigned by Marty Powers, Agent

The Fancy Eagle

April 16, 2023 Brown Colt

Hip No. 888

The Fancy Eagle
6280761

PYC Fun N Fancy SI 104
- PYC Paint Your Wagon SI 107
  - Corona Cartel SI 97
  - Dashin Follies
- First Prize Fancy SI 96
  - Mr Jess Perry SI 113
  - First Prize Dash SI 101

The Fast Eagle C SI 83 (2014)
- One Famous Eagle SI 101
  - Mr Jess Perry SI 113
  - One Famous Lady SI 104
- Three Past Six SI 102
  - Tres Seis SI 97
  - Coincidentally SI 101

By PYC FUN N FANCY SI 104 (2015). 5 wins, $478,760, Heritage Place Derby [G3], Laico Bird S. [R], 2nd Oklahoma Fut. [G3], 3rd Heritage Place Fut. [G1]. Brother to IM A FANCY PYC SI 92. Half-brother to WEETONAS LAFAWN SI 102. Sire of 50 starters, 34 ROM, $1,780,536, including RJ HAVING FUN SI 102 (7 wins, $410,065, Remington Derby [RG1]), PYC AVENUE SI 95 ($305,321, OK-Bred Fut. [RG1]), PYC LEGACY SI 94 ($278,563, Oklahoma Fut. [G2]), Fancy Scarface SI 98 (3 wins, $212,591, 3rd Texas Classic Fut. [G1]).

1st dam

The Fast Eagle C SI 83, by One Famous Eagle. 2 wins at 2, $18,676, *finalist* in Hobbs America Futurity **[G2]**. Dam of 2 foals of racing age (one 2-year-old), 1 to race–

Dagny Taggart SI 89 (f. by Docs Best Card). 2 wins to 4, 2024, $19,741.

2nd dam

THREE PAST SIX SI 102, by Tres Seis. 4 wins in 8 starts to 3, $160,040, Sunland Park Winter Derby **[G2]**, 2nd Hobbs America Derby **[G2]**, 3rd Ruidoso Futurity **[G1]**, *qualified* to Rainbow Futurity **[G1]**. Dam of 10 foals to race, 6 winners–

Eyesa Specialfeature SI 102 (g. by TF Featured Effort). 4 wins to 5, $66,891.

Ima Kettle Too SI 91 (g. by Ketel Won). 2 wins to 7, $46,820.

3rd dam

Coincidentally SI 101, by Victory Dash. 3 wins to 3, $42,575, 3rd Heritage Place Derby **[G1]**, *qualified* to Heritage Place Futurity **[G1]**. Sister to **The Privateer** SI 117. Dam of 3 foals to race, 2 winners–

THREE PAST SIX SI 102 (Tres Seis). Stakes winner, above.

Not Holding Back SI 96 (Ivory James). 3 wins to 4, $22,848, 2nd Ruidoso Juvenile S.

Predictably (Streakin La Jolla). Unplaced in 2 starts. Dam of–

Fast Preacher Man SI 101. 2 wins to 3, $143,391, 3rd LQHBA Futurity [R] **[G1]**, *finalist* in Louisiana Champions Day Juvenile S. [R] **[G2]**.

Leading Off SI 99. 5 wins to 9, $48,000, *finalist* in Sunland Winter Futurity **[G2].**

4th dam

Easy Hoofer SI 97, by Easy Jet. 7 wins to 4, $51,429, 3rd La Primera Del Ano Derby **[G1]**, Pocahontas H., *finalist* in Josie's Bar H. **[G3]**. Sister to **CLIPPER FLIGHT** SI 91, half-sister to **White Tie** SI 97 ($34,212). Dam of 16 foals to race, 10 winners, 12 ROM–

CASH IS EASY SI 97 (Dash For Cash). Winner to 6, $78,863, All American Sale Futurity [R] **[G3]**, *finalist* in El Primero Del Ano Derby **[G1]**, West Texas Maturity **[G2]**.

DASH TO A TD SI 89 (Okey Dokey Dale). 2 wins at 2, $13,329, Kansas Jackpot Prep Futurity [R] **[G3]**.

The Privateer SI 117 (Victory Dash). $44,787: 2 wins to 5, $18,759, in U.S., *finalist* in AQRA Turf Paradise Futurity [R] **[G3]**; 3 wins at 4 and 5, ($26,028 USA), in Mexico, 2nd Clasico Campeon de Campeones, 3rd Clasico Kisses to Yawl **[G3]**. Sire.

Coincidentally SI 101 (Victory Dash). Stakes placed winner, above.

Recklessendangerment SI 87 (Reckless Dash). Winner to 4, $10,444, 3rd The Getaway H.

Rubys N Ribbons SI 95 (Reckless Dash). 2 wins to 4, $7,627, 2nd Dan Lockie Derby, 3rd Great Falls Hra Derby.

Easy First Down SI 99 (First Down Dash). 5 wins to 4, $71,362, *finalist* in All American Futurity **[G1]**, QHBC Sprint Classic **[G1]**, West Texas Derby **[G2]**, New Mexico State Fair H. **[G2]**, Jet Deck H. **[G3]**, Z Wayne Griffin Director's S. **[G3]**. Sire.

Beduin Bambino SI 95 (Beduino TB). 2 wins to 3, $17,958, *finalist* in Rainbow Futurity **[G1]**. Sire.

Offensive Assault SI 95 (Okey Dokey Dale). Winner to 3, $12,153.

Easy Signature SI 107 (The Signature). 4 wins to 5, $11,564. Dam of–

Iamyoursign SI 94. 2 wins to 6, $17,520.

ENGAGEMENTS: AQHA Challenge.

Hip No. 889 Consigned by Lazy E Ranch LLC, Agent for Reliance Ranches LLC **Hip No. 889**

RR Favorite Ferarri

April 19, 2023 Bay Colt

RR Favorite Ferarri
6313097

Favorite Cartel SI 104
- Favorite Trick TB
  - Phone Trick
  - Evil Elaine
- Shenoshercorona SI 91
  - Corona Cartel SI 97
  - Shenoshespecial SI 91

Ferarri Fast Prize SI 92 (2007)
- Mr Jess Perry SI 113
  - Streakin La Jolla SI 99
  - Scoopie Fein SI 99
- Fast First Prize SI 102
  - Heza Fast Man SI 111
  - First Prize Dash SI 101

By FAVORITE CARTEL SI 104 (2007). 9 wins, $607,669 [G1]. Sire of 903 ROM, 121 stakes winners, $47,554,230, 7 champions, including TRANE STATION V SI 97 (Champion, $1,754,152 [G1]), CYBER ATTACK SI 101 (Champion, $1,721,346 [G1]), CARTEL JESS ROCKIN SI 96 (Champion, $849,101 [G1]), TELL CARTEL SI 105 (Champion, $796,386 [G1]), GOLDEN BOI SI 98 (Champion, $721,647 [G1]), TARZANITO SI 102 (Champion, $429,657 [G1]), JUST A KOOL BOY SI 110 (Champion, $211,861 [G2]), BOMB CYCLONE SI 104 ($1,446,063 [G1]), POWERFUL FAVORITE.

1st dam

Ferarri Fast Prize SI 92, by Mr Jess Perry. Placed in 2 starts at 3, $4,624. Sister to **Fast Prize Doll** SI 102. Dam of 36 foals of racing age, 32 to race, 23 winners, 25 ROM–

FERRARI JAMES SI 107 (g. by Ivory James). 14 wins to 8, $350,679, Keokuk S. **[G3]** 3 times, Two Rivers S. **[G3]**, Altoona Derby, Iowa Double Gold Derby [R], 2nd Keokuk S. **[G3]**, Two Rivers S. **[G3]** twice, Boyd Morris Mem. S. [R], 3rd Oklahoma Bred Derby [R] **[G3]**, Two Rivers S. **[G3]**, Boyd Morris Mem. S. [R], *finalist* [R] **[G1].**

THE PRIZE FERARRI SI 111 (g. by The Louisiana Cartel). 18 wins to 6, 2024, $164,933, Pocatello Juvenile Challenge, Pocatello Derby Challenge, Iron Horse Maturity, White Pine S., White Pine S.-NTR, Bitterroot Derby [R], 2nd Bitterroot Futurity [R] **[G3]**, etc.

FERARRI B SI 92 (f. by Freighttrain B). $62,532: winner at 2, $53,257, in U.S., 2nd Laico Bird S. [R] **[G3]**, *finalist* in Oklahoma Futurity **[G2]**, Speedhorse Futurity **[G3]**; winner in 2 starts at 3, ($9,275 USA), in Mexico, Easily a Possum Derby.

V Power SI 91 (g. by Valiant Hero). 3 wins to 3, $279,419, 2nd Oklahoma Bred Futurity [R] **[G2]**, Jack Brooks S. [R], 3rd Golden Driller S., *finalist* in Heritage Place Fut. **[G1].**

Ferarri GT SI 97 (g. by PYC Paint Your Wagon). 4 wins to 3, $167,659, 2nd Dash For Cash Futurity **[G1]**, 3rd Champ. at Sunland **[G1]**, *finalist* in Texas Classic Fut. **[G1].**

Power Prize SI 96 (g. by Valiant Hero). 4 wins in 8 starts to 3, $49,492, 3rd Gillespie County Fair Futurity, *finalist* in EVD Futurity **[G3]**.

PYC Ferarri Prize SI 84 (f. by PYC Paint Your Wagon). Winner to 3, $4,330. Dam of–

JM Johnny B Good SI 94 (c. by JM Specialwynn). 2 wins to 3, 2024, $42,921, 2nd New Mexico Breeders S. [R] **[G3]**, *finalist* in Zia Futurity [R] **[G1]**.

Ferarri Tyme SI 102 (g. by Freighttrain B). 4 wins to 5, $95,335, *finalist* **[G2]**.

Chicks Fast Prize SI 95 (g. by Chicks Regard). 6 wins to 6, $74,095.

El Gran Ferrari SI 91 (c. by Corona Cartel). 2 wins to 3, $44,378, *finalist* Rainbow Fut. **[G1]**.

CR Tamarisk SI 91 (f. by Valiant Hero). Placed to 3, $9,215. Dam of–

LRH LA Woman SI 96 (f. by Apollitical Blood). 3 wins to 3, $39,810, 3rd De Saix S.

2nd dam

FAST FIRST PRIZE SI 102, by Heza Fast Man. 3 wins at 2, $244,929, Heritage Place Futurity **[G1]**. Sister to **HEZA FAST DASH** SI 103. Dam of 24 foals to race, 16 winners, 24 ROM–

FAST PRIZE ZOOM SI 112 (f. by Shazoom). 3 wins to 3, $192,875, West Texas Futurity **[G1]**-NWR, 300y in 0:14.678, *finalist* in Rainbow Futurity **[G1]**. Set NTR. Dam of **JESS PRIZE ME** SI 87 ($132,653 **[G2]**), **TARISH** SI 101 ($120,774), **NUNOTHAT** SI 93 ($67,272); granddam of **Kiss Fast Zoom** SI 95 ($30,806).

Fast Prize Doll SI 102 (f. by Mr Jess Perry). 3 wins to 3, $85,762, 3rd Harrah's Ent. Futurity **[G2]**. Dam of **FAST PRIZE JORDAN** SI 109 ($203,724); granddam of **TAKE A SWIG OF THIS** SI 103 ($439,556 **[G1]**), **JORDAN EAGLE** SI 107 ($260,858 [R] **[G2]**).

Fast Prize Tracy SI 101 (f. by Shazoom). 2 wins to 3, $40,960, 3rd Joe B. Turner S. Dam of **APOLLTICAL CHAD** SI 97 ($930,730 **[G1]**), **SHE EAT FIRE** SI 93 ($156,597).

Fast Prize Corona SI 101. Winner. Dam of **CR TUCKERNUCK** SI 98 ($215,649 **[G1]**), **AJ FAST CORONA** SI 101 ($119,016 **[G3]**), **SPIT LIKE JAGGER** SI 96 ($105,045 **[G2]**); granddam of **DARK NME** SI 110 (***Champion***, to 3, 2024, $1,644,813 **[G1]**).

ENGAGEMENTS: AQHA Challenge, All American, Rainbow, & Ruidoso Fut., Los Alamitos Two Million Fut.

Accredited Oklahoma Bred; embryo transfer.

Hip No. 890

Consigned by Geo. H. (Buddy) Suthers

KVN Design

February 27, 2023 Gray Filly

Hip No. 890

KVN Design
6290863

KVN Corona SI 95
- Corona Cartel SI 97
  - Holland Ease SI 109
  - Corona Chick SI 113
- Executive Looks SI 113
  - Executive Menace SI 105
  - Sticky N Picky SI 108

Okey Design SI 93 (2006)
- Okey Dokey Dale SI 108
  - First Down Dash SI 105
  - Okeydokey Baby SI 101
- Real Blue Eyes
  - Mr Eye Opener SI 106
  - Real Precious

By KVN CORONA SI 95 (2015). Champion, 10 wins, $868,077, Ed Burke Million Fut. [G1], PCQHRA Breeders' Fut. [G2], El Primero Del Ano Derby [G3], 2nd Los Alamitos Super Derby [G1]. Brother to BIG LEW SI 99, KVN LITTLE SISTER SI 93. Sire of 162 ROM, 6 stakes winners, $4,525,880, including POLITICAL RIVALRY SI 98 (7 wins, $497,712, Ed Burke Million Fut. [G1]), MRS KVN SI 98 ($158,981, Heritage Place Oaks), MFS CHEERIO SI 95 ($143,289, Ruidoso Juv. Chlg. [G3]), KUE TIZ DUE SI 102, My Fancy Corona SI 91 ($169,309, 2nd OK-Bred Fut. [RG1]).

1st dam

Okey Design SI 93, by Okey Dokey Dale. Winner at 3, $22,345. Sister to **REAL EASY OKEY** SI 103. Dam of 8 foals of racing age (one 2-year-old), 7 to race, 5 winners, 6 ROM–

Elegant Okey SI 97 (f. by Apollo TB). 7 wins to 5, $87,607, 2nd Two Rivers S. **[G3]**, *finalist* in Oklahoma Bred Derby [R] **[G3]**, Keokuk S. **[G3]**. Dam of–

Moonlight Special SI 90 (f. by Moonin The Eagle). 2 wins to 3, 2024, $32,310.

Okey Jess Shine SI 82 (g. by One Sweet Jess). 2 wins at 2, $23,400.

Okie Power SI 89 (g. by Power Jam TB). 2 wins at 2, 2024, $51,206, 2nd Remington Juvenile S. [R], *finalist* in Speedhorse Futurity **[G3]**, Easy Jet S. [R] **[G3]**.

Apollitical Design SI 101 (f. by Apollitical Jess). 2 wins to 3, $27,145.

Tilt James SI 112 (g. by Ivory James). 2 wins to 3, $16,192.

2nd dam

Real Blue Eyes, by Mr Eye Opener. Unraced. Dam of 5 foals to race, 4 winners, 5 ROM–

REAL EASY OKEY SI 103 (c. by Okey Dokey Dale). 6 wins to 3, $151,566, Dixie Stallion Futurity [R] **[G3]**, TQHA Sires' Cup Derby [R] **[G3]**, 2nd Retama Derby **[G1]**, Sooner State S. [R] **[G3]**, 3rd Longhorn Derby **[G3]**, *finalist* in Dash For Cash Derby **[G1]**. Sire.

Ivory League SI 102 (c. by Ivory James). Placed at 2, $11,583, 3rd Black Gold 300 Futurity. Sire.

3rd dam

Real Precious, by Real Easy Jet. Placed at 2. Dam of 7 foals to race, 4 winners, 5 ROM–

Real Risky SI 96 (Okey Dokey Dale). 5 wins to 3, $64,581, *finalist* in West Texas Derby **[G2]**, Manuel Lujan H. [R] **[G3]**, Animas H. **[G3]**, *qualified* to West Texas Futurity **[G1]**.

Miss No It All (Shoot No). Unplaced in 2 starts. Dam of–

One Sweet Rojo SI 107. 4 wins to 8, $77,434.

4th dam

Lilly Lark SI 95, by Lanolark TB. 4 wins to 4. Dam of 11 foals to race, 5 winners, 7 ROM–

EASY LANO SI 92 (Easy Jet). 4 wins to 4, $33,585, Black Gold 400 Futurity III [R]. Sire.

Talking Picture SI 91 (Easy Jet). 7 wins to 4, $43,208, 3rd Blue Ribbon Futurity, Raton Futurity. Dam of–

LOQUENDI SI 96. 7 wins to 3, $54,351, Rocket Bar Futurity **[G3]**, *finalist* in Kansas Derby **[G1]**, West Texas Derby **[G2]**.

SCREEN TEST SI 105. 4 wins to 4, $12,182, Blue Ribbon 440 Derby.

Talk Tough SI 107. 4 wins to 5, $40,788, 2nd Northlands Futurity **[G3]**, *finalist* **[G2]**.

Raise A Dandy SI 96. 3 wins to 3, $24,397, *finalist* in Kansas Futurity **[G1]**. Sire.

A Royal Picture SI 87. Placed in 1 start at 2. Dam of–

El Gato Thomas SI 102. 10 wins, $126,200, 3rd Sunland Distance Challenge **[G3]**.

Truley Blessed. Winner at 2, 3rd Mount Pleasant Meadows Futurity [R].

Me To SI 87 (Rocket Wrangler). Winner to 3. Dam of–

JUST A PLAY MATE SI 106. 8 wins to 4, $130,709, West Texas Futurity, New Mexico Breeders' Derby, 2nd Sunland Park Fall Derby, Shue Fly S.

LARKIN LILY SI 102. 6 wins to 5, $64,416, Moore H., 3rd Blue Ribbon Futurity **[G1]**, Ruidoso Sprint S. **[G3]**, Vespero Express S. **[G3]**, Eyes of Texas Derby, etc.

Special Playmate SI 88. Winner to 3. Dam of **Dark N Lonesome** SI 106 ($43,486).

ENGAGEMENTS: AQHA Challenge.

Accredited Oklahoma Bred.

Hip No. 891

Consigned by Jumonville Farms

Flash Gordn

March 20, 2023 Sorrel Colt

Hip No. 891

Flash Gordn
6288326

One Famous Eagle SI 101
- Mr Jess Perry SI 113
  - Streakin La Jolla SI 99
  - Scoopie Fein SI 99
- One Famous Lady SI 104
  - Chicks Beduino SI 104
  - One Slick Cookie SI 96

Louisiana Eye Opener SI 97 (2002)
- Mr Eye Opener SI 106
  - Dash For Cash SI 114
  - Bedawee SI 92
- The Louisiana Girl SI 100
  - Louisiana Slew TB
  - Little Blue Sheep SI 105

By ONE FAMOUS EAGLE SI 101 (2005). Champion, $1,387,453, Los Alamitos Two Million Fut. [G1]. Sire of 708 ROM, 87 stakes winners, $39,176,958, 10 champions, including ONE DASHING EAGLE SI 98 (World Champion, $2,079,065 [G1]), IMPERIAL EAGLE SI 106 (Champion 2-Year-Old, $1,852,897 [G1]), HOTSTEPPER SI 98 (Champion, $1,336,359 [G1]), BODACIOUS EAGLE SI 104 (World Champion, $1,293,444 [G1]), EAGLES FLY HIGHER SI 114 (Champion, $623,821 [RG1]), HES RELENTLESS SI 107 (Champion, $616,380 [G3]).

1st dam

LOUISIANA EYE OPENER SI 97, by Mr Eye Opener. 7 wins in 10 starts to 3, $151,254, La Primera Del Ano Derby **[G2]**, *finalist* in Golden State Million Futurity **[G1]**, All American Derby **[G1]**. Half sister to **JESS LOUISIANA BLUE** SI 109 (***Champion***), **THE LOUISIANA CARTEL** SI 109 ($127,941 **[G2]**), etc. Dam of 20 foals of racing age, 18 to race, 12 winners, 15 ROM–

Dutcher SI 108 (g. by Apollitical Jess). 4 wins to 6, $194,833, 2nd Texas Classic Derby **[G1]**, Vessels Maturity **[G1]**, Sam Houston Classic S. **[G2]**, 3rd Refrigerator H. **[G1]**, Sam Houston Champ. Challenge **[G2]**, *finalist* in Los Alamitos Inv. Champ. **[G1].**

Eye On Corona SI 94 (c. by Corona Cartel). 2 wins to 5, $133,718, 2nd Los Alamitos Winter Champ. S. **[G1]**, 3rd Independence Day H., Farnam S., *finalist* in Los Alamitos Two Million Futurity **[G1]**, Bob Moore Mem. S. **[G2]**. Sire.

Eyejesslovelouisiana SI 96 (f. by Mr Jess Perry). 2 wins to 3, $19,945. Dam of–

EYESA FREIGHTTRAIN B SI 92 (c. by Freighttrain B). 5 wins to 3, 2024, $609,297, Laddie Futurity [R] **[G2]**, Oklahoma Derby **[G3]**, 2nd Louisiana Million Futurity [R] **[G1]**, Lee Berwick Futurity [R] **[G1].**

HEZA LOUISIANA DASH SI 105. 12 wins to 6, $531,041, Louisiana Classic S. [R] **[G2]**, Vals Fortune S. [R] **[G2]**, Open Me A Corona S. [R] **[G2]**, LQHBA Derby [R], Opelousas S. [R], Amelia Belle S. [R], 2nd Louisiana Classic S. [R] **[G2]**, etc.

JESS DASH FAST SI 107 (f. by Heza Fast Dash). 4 wins to 4, $160,609, Scoopies Leaving You S. [R], Billy Montgomery S. [R], 2nd Mardi Gras Futurity [R] **[G2]**, etc.

El Dorado Stone SI 88 (Heza Fast Dash). Winner to 3, $17,160, 3rd Louisiana Juv. [R].

Sizzlin On Da Bayou SI 102 (g. by Sizzlin Cartel). 6 wins to 6, $112,875, *finalist* [R] **[G2]**.

Louisiana Fast Dash SI 101. 3 wins to 6, $86,700, *finalist* in Lee Berwick Fut. [R] **[G1]**.

Eying Miss Perry SI 88 (f. by Mr Jess Perry). Winner to 3, $11,501. Dam of–

EL CAMINO CL SI 99 (c. by Heza Fast Dash). 8 wins to 5, $377,953, Mardi Gras Futurity [R] **[G2]**, 2nd LQHBA Breeders Derby [R] **[G3]**, 3rd Laddie Futurity S. [R] **[G2]**, Vals Fortune / Teddy Abrams Jr. S. [R] **[G2]**, Sam Houston S., *finalist* in Lee Berwick Futurity [R] **[G1]**, LQHBA Louisiana Million Futurity [R] **[G1].**

Escandalo SI 101 (f. by Apollitical Blood). 7 wins, $124,820, 3rd French Quarter S. [R].

Zapata Chic SI 104 (f. by Jumpn Chic). 4 wins to 6, $57,184, 3rd EVD Dash S., etc.

Eying Louisiana Game SI 101 (f. by Game Patriot). 3 wins to 3, $53,506, 3rd Billy Montgomery EVD S. [R], *finalist* in Louisiana Bred Lassie Futurity [R] **[G2]**.

Eye Opening Jess SI 86 (f. by Mr Jess Perry). Winner to 4, $6,225. Dam of–

EYE AM SIZZLIN SI 108 (c. by Sizzlin Cartel). 7 wins to 4, $182,668, De Saix S., 3rd LQHBA Breeders Derby [R], *finalist* in LQHBA Louisiana Million Futurity [R] **[G1]**, Lee Berwick Futurity [R] **[G1]**, Sam Houston Champ. Challenge **[G2].**

The Louisiana Lassie SI 95 (f. by Feature Mr Jess). Winner to 3, $11,863. Dam of–

Fastdashing Lassie SI 102 (f. by Heza Fast Dash). 5 wins to 4, $92,460, 2nd Audubon S. [R], 3rd Billy Montgomery LAD S. [R], *finalist* [R] **[G3]**.

Blue Eyed Cartel SI 101 (c. by Sizzlin Cartel). 5 wins to 5, $71,516, *finalist* in Lee Berwick Futurity [R] **[G1]**, Louisiana Champions Day Juvenile S. [R] **[G2].**

The Louisiana Dash (Tempting Dash). Dam of **Louisiana Freight** SI 87 ($49,866 [R] **[G2]**).

Ms Flashy Eyes SI 83 (f. by Mr Jess Perry). Granddam of **Dakota Gurl** SI 96 ($73,578).

ENGAGEMENTS: All American, Rainbow, & Ruidoso Fut.

Embryo transfer.

Hip No. 892 | Consigned by Marty Powers, Agent for Flag Ranch LLC | **Hip No. 892**

Tres A Blood

March 10, 2023 Bay Filly

Tres A Blood
6244998

Apollitical Blood SI 99
- Apollitical Jess SI 107
  - Mr Jess Perry SI 113
  - Apollitical Time SI 104
- Brazilian Dasher SI 93
  - Fishers Dash SI 94
  - Dinastia Toll BRZ SI 97

Miss Perrys Tres SI 93 (2016)
- Tres Seis SI 97
  - Sixarun SI 106
  - Our Third Delight SI 97
- Mr Perrys Wine SI 99
  - Mr Jess Perry SI 113
  - Fine Wines SI 95

By APOLLITICAL BLOOD SI 99 (2012). Champion, $1,519,800, All American Derby [G1]. Sire of 267 ROM, 30 stakes winners, $13,911,803, including TRUMP MY RECORD SI 104 (Champion, $979,068 [G1]), APOLLITICAL PATTY SI 99 ($1,243,263, Los Alamitos 2 Million Fut. [G1]), BLOOD MONEY SI 101 ($1,123,142, Louisiana Million Fut. [RG1]), CANDY BLOOD SI 108 ($482,100 [RG1]), SAN LORENZO MOON SI 92 ($375,118 [RG1]), SAN LORENZO BLOOD SI 106 ($290,990 [RG2]), WRS APOLLITICALIVORY SI 106 ($280,685).

1st dam

Miss Perrys Tres SI 93, by Tres Seis. 3 wins to 3, $56,823, 2nd Will Rogers Derby Challenge S., *finalist* in Oklahoma Bred Derby [R] **[G3]**. Dam of 6 foals of racing age (four 2-year-olds), 4 to race, 3 winners–

PERRY FAST SI 89 (f. by Corona Cartel). 3 wins in 5 starts at 2, 2024, $49,277, Heritage || Place Juvenile S.

Miss Perrys Cowgirl SI 91 (f. by Flying Cowboy 123). Winner at 2, 2024, $52,037, *finalist* in || Oklahoma Futurity **[G2]**.

Perry Political SI 92 (f. by Apollitical Jess). Winner at 2, 2024, $16,861.

2nd dam

Mr Perrys Wine SI 99, by Mr Jess Perry. 5 wins to 3, $105,217, 2nd All American Juvenile Inv. [R], *finalist* in Rainbow Futurity **[G1]**, West Texas Futurity **[G1]**. Sister to **TIME FOR WINE** SI 98. Dam of 16 foals to race, 11 winners, 12 ROM–

JESS GOOD WINE SI 111 (g. by Good Reason SA). 9 wins to 4, 2024, $579,413, Remington || Champ. **[G1]**, Mr Jet Moore S. [R] **[G2]**, Hobbs America Derby Inv. **[G3]**-NTR, Rainbow Inv, || All American Inv, Sooner S. [R], 2nd Texas Classic Derby **[G1]**, etc.

PAINTED WINE WAGON SI 96 (f. by PYC Paint Your Wagon). 4 wins to 3, $170,794, || Mystery Futurity [R] **[G3]**, 3rd Mr Master Bug S. [R], *finalist* Rainbow Fut. **[G1]**. Dam of–

|| **Unrelentless** SI 92. 3 wins to 3, 2024, $309,977, 2nd Golden State Million Futurity **[G1]**, || *finalist* in Los Alamitos Two Million Futurity **[G1]**, Rainbow Derby **[G1]**.

Miss Perrys Tres SI 93 (f. by Tres Seis). Stakes placed winner, above.

Kiss My Wine SI 95 (c. by Kiss My Hocks). Winner to 3, $69,500, *finalist* Ruidoso Fut. **[G1]**.

3rd dam

Fine Wines SI 95, by First Down Dash. 4 wins at 3, $26,983, *finalist* in La Primera Del Ano Derby **[G2]**. Half sister to **CHAMPAGNE LANE** SI 106 ($147,125 [R] **[G1]**; dam of **ALICE K WHITE**SI 99, ***Champion*;KENDALL JACKSON** SI 114, $409,244 **[G1]**; granddam of **ASTICA** SI 110, ***Champion*,** $411,623; **BIGG DADDY** SI 98, $753,768 [R] **[G1]; WHITE LIGHTENIN** SI 107, $356,023 [R] **[G2]**); out of **DASHIN SANDY** SI 107 ($103,171 [R] **[G2]**). Dam of 14 foals to race, 10 winners, 11 ROM–

TIME FOR WINE SI 98 (Mr Jess Perry). 7 wins to 5, $206,953, AQHA Distaff Challenge || Champ. S. **[G1]**, Junos Request S. **[G2]**, Remington Distaff Challenge **[G3]**, Sam || Houston Distaff Challenge, 2nd AQHA Distaff Challenge Champ. S. **[G1]**, Selma S., 3rd || Las Damas H. **[G3]**. Dam of **FIRST TIME FOR WINE** SI 96 ($113,759).

ONEMOREGLASSOFWINE SI 97 (Heza Fast Dash). 4 wins to 5, $118,065, PCQHRA || Breeders' Derby **[G3]**, Elan Again S., 3rd Golden State Juvenile, *finalis* **[G1]**. Dam of || **ONE SWEET MERLOT** SI 101 ($157,533), **Boxwineizfine** SI 103 ($140,100 **[G3]**).

Wine Dont Lie SI 105 (Big Daddy Cartel). 4 wins to 4, 2023, $119,603, 2nd Rita Danley || Distaff S. [R], *finalist* in Zia Futurity [R] **[G1].**

The Calling SI 106 (Big Daddy Cartel). 3 wins to 5, $106,919, 2nd Shue Fly S. [R], *fnl* **[G2].**

Mr Perrys Wine SI 99 (f. by Mr Jess Perry). Stakes placed winner, above.

Daddys Wine SI 115 (g. by Big Daddy Cartel). 3 wins to 4, $86,333, 2nd First Moonflash Maturity [R] **[G2]**, 3rd Zia H., S. [R] **[G2]**, By By JJ S. [R].

ENGAGEMENTS: All American, Rainbow, & Ruidoso Fut., Los Alamitos Two Million Fut., Golden State Million Fut.

Accredited Oklahoma Bred; embryo transfer.

Hip No. 893 | Consigned by Royal Dream Ranch, Agent | **Hip No. 893**

Hotsatack

March 18, 2023 Bay Colt

Hotsatack
6308614

Favorite Cartel SI 104 — Favorite Trick TB — Phone Trick / Evil Elaine
Favorite Cartel SI 104 — Shenoshercorona SI 91 — Corona Cartel SI 97 / Shenoshespecial SI 91
Hotsempting SI 99 (2017) — Tempting Dash SI 112 — First Down Dash SI 105 / A Tempting Chick SI 99
Hotsempting SI 99 (2017) — Pandorum SI 109 — Tres Seis SI 97 / Daring Diversion SI 98

By FAVORITE CARTEL SI 104 (2007). 9 wins, $607,669 [G1]. Sire of 903 ROM, 121 stakes winners, $47,554,230, 7 champions, including TRANE STATION V SI 97 (Champion, $1,754,152 [G1]), CYBER ATTACK SI 101 (Champion, $1,721,346 [G1]), CARTEL JESS ROCKIN SI 96 (Champion, $849,101 [G1]), TELL CARTEL SI 105 (Champion, $796,386 [G1]), GOLDEN BOI SI 98 (Champion, $721,647 [G1]), TARZANITO SI 102 (Champion, $429,657 [G1]), JUST A KOOL BOY SI 110 (Champion, $211,861 [G2]), BOMB CYCLONE SI 104 ($1,446,063 [G1]), POWERFUL FAVORITE.

1st dam

HOTSEMPTING SI 99, by Tempting Dash. 7 wins to 3, $682,793, Ruidoso Derby **[G1]**, 2nd Rainbow Derby **[G1]**, *finalist* in All American Derby **[G1]**, Ruidoso Futurity **[G1]**, Rainbow Futurity **[G1]**, Champion of Champions **[G1]**. Sister to **Hott Temptation** SI 92. Her first foals arrived in 2023.

2nd dam

PANDORUM SI 109, by Tres Seis. 4 wins in 8 starts to 3, $70,437, Sam Houston Juvenile Challenge **[G3]**-NTR, Ruidoso Derby Challenge. Dam of 7 foals to race, 6 winners–

HOTSTEPPER SI 98 (g. by One Famous Eagle). ***Champion 3-Year-Old***, ***Champion 3-Year-Old Gelding***, 7 wins to 5, $1,336,359, All American Derby **[G1]**, Texas Classic Derby **[G1]**, Z Wayne Griffin Inv, 2nd Texas Classic Futurity **[G1]**, Independence Day H., S. **[G3]**, 3rd All American Futurity **[G1]**, Champion of Champions S. **[G1].**

HOTSEMPTING SI 99 (f. by Tempting Dash). Stakes winner, above.

In Hott Pursuit SI 93 (c. by One Famous Eagle). 3 wins to 3, $358,218, 2nd Ed Burke Million Futurity **[G1]**, 3rd Golden State Million Futurity **[G1].**

Hott Temptation SI 92 (f. by Tempting Dash). Winner at 2, 2024, $72,357, 3rd Oklahoma Juvenile S., *finalist* in Heritage Place Futurity **[G1]**.

Hot Prodigy SI 89 (c. by Apollitical Jess). Winner to 3, 2024, $101,033, *finalist* in Golden State Million Futurity **[G1]**, Ed Burke Million Futurity **[G1]**.

Caliente Caramelo SI 96 (f. by Jess Good Candy). Winner to 3, $97,867, *finalist* in All American Futurity **[G1]**.

3rd dam

Daring Diversion SI 98, by Strawfly Special. 2 wins at 2, $15,474, 3rd Los Alamitos Million Juvenile Inv. S. [R] **[G3]**. Dam of 11 foals to race, 6 winners, 7 ROM–

PANDORUM SI 109 (Tres Seis). Stakes winner, above.

Daring Seis (Tres Seis). Unplaced. Dam of–

AJ Pure Gold SI 99. 3 wins to 3, 2024, $56,560, 2nd Horseshoe Juvenile Challenge S.

AB Seis Corazones SI 94. 2 wins at 2, 2023, $135,340, *finalist* in Heritage Place Futurity **[G1]**, *qualified* to Los Alamitos Two Million Futurity **[G1]**.

4th dam

DARING DIFFERENCE SI 102, by Victory Dash. 3 wins in 6 starts at 2, $329,000, Heritage Place Futurity **[G1]**, 2nd Remington Futurity **[G1]**, *finalist* in All American Futurity **[G1]**. Sister to **Intrinsic Value** SI 93, half sister to **MR EYE OPENER** SI 106 ($202,978), **Miss Eye Opener** SI 98 (dam of **SPECIAL LEADER** SI 103, ***World Champion*** **[G1]**). Dam of 15 winners–

ETHICS ASIDE SI 106. 6 wins to 6, $99,644, Prairie Meadows Champ. Challenge, etc. Sire.

SWEET OBLIVION SI 110 (Mr Jess Perry). 5 wins to 4, $55,704, Sam Houston Distaff Challenge S., 2nd Ruidoso Derby Challenge, Silestone S. [R], *finalist* **[G1]**. Set NTR.

Splendifferous SI 104 (Mr Jess Perry). 2 wins to 4, $73,231, 2nd Los Alamitos Distaff Challenge **[G3]**, Debutante H., *finalist* **[G1]**. Dam of **TALLULAH MOON** SI 95 ($87,622), **DARING AND DASHING** SI 103 ($85,585), **NIMS B** SI 93 ($71,213), **IM PASSING B** SI 96 ($44,575); granddam of **SILK AND STILETTOS** SI 95 ($82,293).

Pure Flattery SI 91 (Special Effort). 4 wins to 6, $38,834, 2nd Aliso Viejo H. Dam of **TRES D MAN** SI 104 ($81,013 [R] **[G3]**), **FLATTER ME ANYWHERE** SI 101 ($58,638).

ENGAGEMENTS: All American, Rainbow, & Ruidoso Fut.

Embryo transfer.

Hip No. 894 | Consigned by Burns Ranch, Agent | **Hip No. 894**

MG Cash Payment

February 28, 2023 Gray Filly

MG Cash Payment 6275859	Constituent SI 96	Seperate Interest SI 98	Separatist SI 101
			A Delightful Legacy SI 105
		Tahma Hawk SI 87	Hawkinson SI 99
			Takin On The Green SI 84
	Clever Conversation SI 87 (2015)	Favorite Cartel SI 104	Favorite Trick TB
			Shenoshercorona SI 91
		IBA Quick Chick SI 95	Chicks Beduino SI 104
			Barrymerri SI 105

By CONSTITUENT SI 96 (2018). 8 wins, $231,815, Governor's Cup Fut. [RG1], 2nd El Primero Del Ano Derby [G2], fnl in Golden State Million Fut. [G1]. Half-brother to THE SWAMP SI 98, OLDSMOBILE HILL SI 98, STEL HAWK SI 91. His first foals are yearlings of 2024. Son of stakes winner SEPERATE INTEREST SI 98; sire of 22 stakes winners, including DELIGHT INTEREST SI 110 ($286,463, Sam Houston Derby [G3]), SHE GOES UP SI 95 ($219,647, Governor's Cup Fut. [RG1]), SASS GO BLUE SI 95 ($181,464, PCQHRA Breeders Fut. [G2]).

1st dam

Clever Conversation SI 87, by Favorite Cartel. Placed to 4, $11,165. Sister to **MENTAL ERROR** SI 103, **RITE QUICK** SI 101, **My Pillow** SI 95. Dam of 1 foal of racing age–

MG Kangura (f. by Paint My Pilot). Placed in 2 starts at 2, 2024.

2nd dam

IBA QUICK CHICK SI 95, by Chicks Beduino. 5 wins to 3, $38,422, Dashing Folly H., 2nd Independence Day H. [R], *finalist* in Vandy's Flash H. **[G3]**. Sister to **IB CHICK QUICK** SI 105. Dam of 8 foals to race, 7 winners, 8 ROM–

MENTAL ERROR SI 103 (c. by Favorite Cartel). 6 wins to 4, $398,934, Kaweah Bar H. **[G3]**, First Day of Spring S., 2nd Los Alamitos Super Derby **[G1]**, Kindergarten Futurity **[G2]**, 3rd Los Alamitos Winter Derby **[G1]**, First Down Dash H. **[G3]**, Z Wayne Griffin Directors H., *finalist* in Ed Burke Million Futurity **[G1]**, Vessels Maturity **[G1]**, California Breeders Champ. H. [R] **[G1]**, Go Man Go H. **[G1].**

RITE QUICK SI 101 (g. by Favorite Cartel). 9 wins to 5, $95,834, Independence Day H. **[G3]**, Blink Of An Eye H.-NTR, 2nd Cypress H., Super Sound Charge H., Mr Jet Moore H., *finalist* in Los Alamitos Champ. **[G1]**, Kaweah Bar H. **[G3]** twice.

My Pillow SI 95 (f. by Favorite Cartel). 2 wins to 4, $54,035, 3rd Governors S., Indiana Grand QHRAI Derby.

Light Up The Dark SI 102 (f. by Hawkinson). 2 wins to 5, $17,143.

IBA Favorite SI 89 (f. by Favorite Cartel). 2 wins to 3, $12,964.

Favorite Quick Chick SI 85 (f. by Favorite Cartel). 2 wins at 2, $11,678.

3rd dam

Barrymerri SI 105, by Barrymore. 2 wins to 3, $11,704, 2nd Pot O'Gold Futurity **[G3]**, Rialto Futurity. Sister to **DOCS EASY CASH** SI 114, **Barryme** SI 97. Dam of 14 foals to race, 7 winners, 9 ROM–

IB CHICK QUICK SI 105 (Chicks Beduino). 6 wins to 4, $56,222, Sign of Lanty H., Matchmaker S., Wine Country Derby, 2nd Santa Rosa Marathon H., *finalist* **[G3]**.

IBA QUICK CHICK SI 95 (Chicks Beduino). Stakes winner, above.

Corona Barry SI 104 (Corona Czech). 5 wins, $46,425, *finalist* Independence Day H. **[G3]**.

Victorias Quick Dash SI 89 (Toast To Dash). 5 wins to 3, $30,849.

4th dam

Merri Vanity SI 84, by Merridoc. Winner at 2, $3,815. Half sister to **Queen Moishe** SI 101 ($43,672). Dam of 11 foals to race, 9 winners, 10 ROM–

DOCS EASY CASH SI 114 (Barrymore). 4 wins to 4, $44,246, QHBC Freshman Classic **[G3]**, 2nd Jet Deck H. **[G3]**, Bardella H. [R] **[G3]**, Bay Shore Juvenile S., *finalist* in Southern California Derby **[G2]**, *qualified* to Pot O'Gold Futurity **[G3]**.

Barryme SI 97 (Barrymore). 5 wins to 4, $45,921, 2nd PCQHRA Breeders' Derby [R] **[G3]**, PCQHRA H., 3rd Dash For Cash Derby **[G1]**, *finalist* in Kaweah Bar H. **[G3]**.

Barrymerri SI 105 (Barrymore). Stakes placed winner, above.

Merri Treasure (Barrymore). Winner to 3. Dam of–

SHOOT IM EASY SI 97. 3 wins to 3, $14,308, North Dakota Bred Futurity [R], 2nd North Dakota Bred Derby [R].

ENGAGEMENTS: AQHA Challenge, All American, Rainbow, & Ruidoso Fut., Los Alamitos Two Million Fut., Golden State Million Fut., Ed Burke Million Fut.

Embryo transfer.

Hip No. 895 | Consigned by Dunn Ranch, Agent | **Hip No. 895**

DR Shesa Seis

January 13, 2023 Bay Filly

DR Shesa Seis
6246757

Apollitical Jess SI 107
- Mr Jess Perry SI 113
  - Streakin La Jolla SI 99
  - Scoopie Fein SI 99
- Apollitical Time SI 104
  - Apollo TB
  - Half Time Attraction SI 96

Seissita SI 92 (2017)
- Tres Seis SI 97
  - Sixarun SI 106
  - Our Third Delight SI 97
- Shesa First Ratify SI 102
  - First Down Dash SI 105
  - Ratify SI 101

By APOLLITICAL JESS SI 107 (2007). World Champion, $1,399,831 [G1]-NTR. Sire of 859 ROM, 139 stakes winners, $69,868,290, 13 champions, including KJ DESPARADO SI 118 (Champion, $3,061,849 [G1]), APOCALYPTICAL JESS SI 103 (Champion, $2,251,556 [G1]), EMPRESSUM SI 111 (World Champion, $2,020,623 [G1]), APOLLITICAL BLOOD SI 99 (Champion, $1,519,800 [G1]), HOLD AIR HOSTAGE SI 108 (Champion, $1,415,551 [G1]), APOLLITICAL GOLD SI 96 (Champion, $1,014,601 [G1]), FLYING COWBOY 123 SI 101.

1st dam

Seissita SI 92, by Tres Seis. Winner at 3, $20,597. Sister to **Three Times A Ladye** SI 95. Her first foals arrived in 2023.

2nd dam

SHESA FIRST RATIFY SI 102, by First Down Dash. 5 wins to 3, $448,321, Lubbock S. **[G2]**, 2nd All American Futurity **[G1]**, *finalist* in All American Derby **[G1]**, Southwest Juvenile Champ. **[G1]**, Hobbs America Futurity **[G3]**. Dam of 18 foals to race, 14 winners, 17 ROM–

RATIFICATION SI 98 (f. by Apollitical Jess). ***Champion 3-Year-Old Filly***, 7 wins to 3, $397,246, All American Oaks, Rainbow Oaks, 2nd Easy Date S., 3rd Golden State Juvenile S., *finalist* in Rainbow Futurity **[G1]**.

Three Times A Ladye SI 95 (f. by Tres Seis). Placed to 3, $12,760, 3rd Ruidoso Juvenile.

Easily Ratified SI 93 (f. by Desirio). 2 wins to 3, $4,538. Dam of–

THE SINGAPOREAN SI 108. 4 wins in 7 starts to 3, 2024, $77,404, Sweetwater Downs Futurity-NTR, 350y in 0:17.193, 2nd Ron Moosman Utah Bred Futurity.

One Epic Eagle SI 103. Winner at 2, $8,617, 3rd Beehive Futurity.

The Ratifier SI 99. Placed at 2, $17,415, 3rd Utah Bred Futurity [R].

Ratifys Egyptianking SI 96 (f. by Tres Seis). 6 wins to 5, $92,446.

Luminatre SI 93 (g. by First Moonflash). 4 wins to 3, $69,583, *finalist* in Ruidoso Fut. **[G1]**.

Camana Bay SI 101 (g. by Foose). 3 wins to 5, $44,314.

Kreede SI 97 (g. by Duponte). 2 wins to 4, $40,653.

3rd dam

Ratify SI 101, by Chicks Beduino. 2 wins at 3, $32,338, *finalist* in Heritage Place Derby **[G1]**, Red Earth H. **[G3]**, *qualified* to Remington Futurity **[G1]**. Dam of 8 foals to race, 6 ROM–

SHESA FIRST RATIFY SI 102 (First Down Dash). Stakes winner, above.

JJs Ratify SI 102 (JJ Shot Glass). 4 wins to 5, $51,092, *finalist* NM Spring Fling [R] **[G3]**.

4th dam

Dash Baby SI 99, by Dash For Cash. 2 wins to 4, $9,655. Sister to **UP NEXT** SI 109 ($121,106), **IM NEXT** SI 109 ($71,358). Dam of 9 foals to race, 6 winners, 7 ROM–

Chicksdashn SI 84 (Chicks Beduino). Winner to 3, $6,024. Dam of–

Jess Wilson SI 113. 8 wins to 8, $77,844, 3rd Piggin String S., Sonoita Ranchers Bonus Challenge H.

Feature Jessncash SI 98. 7 wins to 6, $42,996, 2nd Premio Merced Gomez Orozco S.

Babydashn SI 91 (Chicks Beduino). 2 wins to 3, $37,686, *finalist* in Heritage Place Futurity **[G1]**, Speedhorse Futurity [R] **[G2]**, Speedhorse Derby [R] **[G3]**, Oklahoma Distaff Challenge **[G3]**. Dam of–

Classy Nicole SI 96. 2 wins to 3, $62,095, 3rd California Breeders' Debutante S. [R], *finalist* in Rainbow Futurity **[G1]**.

Babydoll La Jolla SI 102. 2 wins to 5, $33,784. Dam of–

A FANCY LA JOLLA SI 96. 3 wins to 3, $78,909, Four Corners Futurity.

BSR Crash SI 101 (Check Him Out). 2 wins to 3, $8,746. Dam of–

Eagle Nation SI 85. Winner to 3, $14,642. Dam of–

SS Happy Dance SI 98. Winner to 4, $16,832, 2nd Wyoming Bred Futurity [R].

ENGAGEMENTS: All American, Rainbow, & Ruidoso Fut., Los Alamitos Two Million Fut., Golden State Million Fut., Ed Burke Million Fut.

Accredited Oklahoma Bred; embryo transfer.

Hip No. 896 | Consigned by Spring Hill Farms | **Hip No. 896**

Patriot Gone Rogue

March 16, 2023 Sorrel Filly

Eagle Deluxe SI 102	One Famous Eagle SI 101	Mr Jess Perry SI 113	
		One Famous Lady SI 104	
	Corona Deluxe SI 94	Corona Cartel SI 97	
		First Down N Surfin SI 97	
Patriot Gone Rogue 6319438			
Jet Black Rogue SI 103 (2013)	Jet Black Patriot SI 110	Game Patriot SI 109	
		First Down Hemp SI 89	
	Miss Jess Rogue SI 98	Mr Jess Perry SI 113	
		Easily A Rogue SI 109	

By EAGLE DELUXE SI 102 (2015). 5 wins, $164,787, Keokuk S. [G3], Northlands Juv. S., 2nd Two Rivers S. [G3], 3rd Canterbury Park Derby. Half-brother to COUNTRY BOY DELUXE SI 105, ALAKAZAAM SI 102. His first foals are 3-year-olds of 2024. Sire of 20 ROM, including Lovin That Eagle SI 89 ($15,155, 2nd TQHA Sale Juv), Shez Got Rhythm SI 89 (3rd NDQHRA Northern Plains Fut), Jess Deluxe SI 91 (4 wins, $46,170), Flaming Eagle SI 93 (winner, $26,610), Dashin For Kash SI 80 (2 wins, $20,400), JTF Game Eagle SI 84 (2 wins, $19,698). Full Moon Deluxe SI 86.

1st dam

JET BLACK ROGUE SI 103, by Jet Black Patriot. 6 wins to 4, $453,101, LQHBA Derby [R], Flashy Hemp S. [R], 2nd LQHBA Futurity [R] **[G1]**, 3rd Delta Louisiana Bred Derby [R] **[G3]**, *finalist* in Louisiana Bred Lassie Futurity [R] **[G2]**, The Treme Derby [R] **[G3]**. Dam of 6 foals of racing age, 5 to race, 3 winners–

Rouge Eagle SI 108 (g. by Moonin The Eagle). 3 wins to 3, $46,890, 3rd Louisiana || Juvenile S. [R].

Sheza Real Rogue SI 99 (f. by Heza Fast Dash). 3 wins to 3, $37,790.

Bourne A Rogue SI 96 (f. by Apollitical Jess). Winner to 4, $14,752.

2nd dam

MISS JESS ROGUE SI 98, by Mr Jess Perry. 4 wins to 4, $125,159, Zia Juvenile Inv. [R], 2nd Mesilla Valley Speed H. [R] **[G2]**, 3rd New Mexico Fillies Champ. [R], *finalist* in Lou Wooten H. [R] **[G1]**. Half sister to **HUG A ROGUE** SI 95 ($31,279); out of **EASILY A ROGUE** SI 109 ($302,968 **[G1]**). Dam of 25 foals to race, 18 winners, 22 ROM–

JET BLACK ROGUE SI 103 (f. by Jet Black Patriot). Stakes winner, above.

HEZA FAST ROGUE SI 101 (c. by Heza Fast Dash). 8 wins to 4, $323,950, Mardi Gras || Derby S. [R], Billy Montgomery LAD S. [R], Amelia Belle S. [R], 2nd Louisiana Classic S. [R] **[G2]**, John Alleman Mem. S. [R] **[G3]**, Opelousas S. [R], 3rd LQHBA Sale Futurity [R] **[G1]**, Louisiana Champions Day Juvenile S. [R] **[G2]**, Miss Polly Classic S. **[G3]**, Mid-City S. [R] **[G3]**, Streakin La Jolla S., *finalist* in LQHBA Futurity [R] **[G1]**, Lee Berwick Futurity [R] **[G1]**, Louisiana Champions Day Classic S. [R] **[G2]**. Sire.

JESS A ROGUE SI 102 (f. by Heza Fast Dash). 5 wins to 3, $128,173, Old South Futurity, || Inv. Bonus Challenge Champ. S., Biscayne S., Sparkling Tip Bonus Challenge S., 2nd Gentilly Dash S., 3rd Mockingbird S., Evangeline Downs Dash S.

ROGUES LAST GAME SI 94 (g. by Game Patriot). 5 wins to 4, 2024, $73,821, || Horseshoe Indianapolis Derby Challenge S., 2nd Horseshoe Juvenile S.

ZOOMIN JR SI 100 (f. by Jess Zoomin). Winner to 5, ($19,919 USA), in Mexico, Clasico || Chirina Glorys, 3rd Hipodromo Champ. Challenge.

GAME GONE ROGUE SI 85 (f. by Game Patriot). Winner in 2 starts at 2, ($8,654 USA), || in Mexico, Jesus Nuchi Jimenez Sanchez S.

Jess A Fast Rogue SI 105 (g. by Heza Fast Dash). 2 wins to 4, $104,987, 3rd Lee || Berwick Futurity [R] **[G1]**, *finalist* in Louisiana Champions Day Juvenile S. [R] **[G2]**.

Rogue One SI 99 (f. by Heza Fast Dash). 2 wins to 3, $85,479, 2nd LQHBA Lassie || Futurity [R] **[G2]**, 3rd Audubon S. [R], *finalist* in Delta Louisiana Bred Derby [R] **[G3]**.

Jess Like Stoli SI 102 (g. by Stoli). 3 wins to 8, $84,479, 3rd Four Corners Futurity **[G3]**, || *finalist* in AQHA Juvenile Challenge Champ. **[G2]**.

Jesiacountrychick SI 108 (f. by Country Chicks Man). 3 wins to 4, $43,814, 3rd Arapahoe || Distaff Challenge, *finalist* in Sunland Winter Derby **[G2]**. Set NTR 300v.

Sistahrogue SI 93 (f. by Teller Cartel). 2 wins to 3, $26,092, 2nd De Saix S., *finalist* **[G2]**.

Rogue To Riches SI 84 (f. by Oak Tree Special). Winner to 3, $11,300. Dam of–

|| **Everythingyouneed** SI 103. 3 wins to 3, $118,169, 3rd LQHBA Sale Futurity [R] **[G1]**.

Rogue Fast Dash SI 88 (f. by Heza Fast Dash). 3 wins in 6 starts at 2, 2023, $98,635, || *finalist* in LQHBA Louisiana Million Futurity [R] **[G1]**, Lee Berwick Futurity [R] **[G1]**.

Queen Of Rogues SI 92 (f. by Heza Fast Dash). 5 wins to 4, $53,871.

Embryo transfer.

Hip No. 897

Consigned by Lazy E Ranch LLC, Agent

Preying N Sinning

February 5, 2023 Sorrel Colt

Hip No. 897

Preying N Sinning
X0758989

Dulce Sin Tacha SI 101	Jess Good Candy SI 96	Good Reason Sa SI 102	
		Jess Send Candy SI 95	
	Prissy Sin Tacha SI 98	Tempting Dash SI 112	
		Miss Sin Tacha SI 103	
Prey (2005)	Panther Mountain SI 105	Meter Me Gone SI 112	
		Cash This Runner SI 110	
	Careless Bunny SI 93	Top Avenger TB	
		Easy To Use SI 82	

By DULCE SIN TACHA SI 101 (2018). Champion 2-Year-Old Colt, 8 wins, $693,689, Texas Classic Fut. [G1], All American Inv, 2nd Rainbow Derby [G1], All American Juv. His first foals are yearlings of 2024. Son of champion JESS GOOD CANDY SI 96; sire of 15 stakes winners, including JESS SAVIN CANDY SI 101 (Champion, $1,061,560, Ruidoso Fut. [G1]), PAINT YOUR LIPS P SI 104 ($196,344), GYM N JAM SI 105 ($130,058, Rainbow Inv), HERE COMES CANDY SI 101 ($123,610, Ruidoso Juv. Chlg. [G3]), NASH RIDGE SI 91 ($115,446).

1st dam

Prey, by Panther Mountain. Unraced. Dam of 11 foals of racing age (one 2-year-old), 7 to race, 5 winners, 6 ROM–

PREYN ONTHE MOUNTAIN SI 96 (f. by Ivory James). 4 wins to 6, $123,932, AQHA || Distaff Challenge Champ. S. **[G1]**, Will Rogers Distaff Challenge S., 3rd Will Rogers Downs Distaff Challenge S. Dam of–

|| Mountainaire SI 87 (c. by Favorite Cartel). Winner in 2 starts at 2, 2024, $9,900.

Preying For Ivory SI 93 (g. by Ivory James). 4 wins to 7, $39,191, *finalist* in Oklahoma || Futurity **[G2]**.

Preyin And Dashin SI 95 (f. by Ivory James). 2 wins to 3, 2024, $28,487, *finalist* in || Speedhorse Futurity **[G3]**.

Prey N James SI 96 (g. by Ivory James). 3 wins to 3, $16,272.

2nd dam

Careless Bunny SI 93, by Top Avenger TB. 4 wins to 3, $14,274. Dam of 8 foals to race, 6 winners, 8 ROM–

RED DOG LEADER SI 102 (g. by Meter Me Gone). 5 wins to 5, $226,632, Humble S., || Dash For Cash Juvenile Inv. [R], 2nd Retama Park Futurity **[G1]**, Sam Houston Derby **[G2]**, 3rd Texas Classic Futurity **[G1]**, *finalist* in TQHA "550" S. [R] **[G3]** twice, B. F. Phillips, Jr. H. [R] **[G3]**, *qualified* to Texas Classic Derby **[G1]**, Retama Derby **[G1]**.

RISKY RUN SI 102 (g. by Mr Jess Perry). $71,872: 2 wins to 9, $16,320, in U.S. *qualified* || to TQHA Sires Cup Futurity [R] **[G2]**; 11 wins, ($55,552 USA), in Mexico, Hipodromo Champ. Challenge, 2nd Mexico Champ. Challenge.

Hi Hoppin SI 91 (f. by Hiclass La Jolla). Winner to 4, $31,649, *finalist* in Sam Houston || Futurity **[G2]**.

Scared Bunny SI 89 (f. by Pool). 2 wins to 5, $15,210.

3rd dam

Easy to Use SI 82, by Easy Jet. Placed at 2. Dam of 14 foals to race, 8 winners, 11 ROM–

Image Mover SI 95 (Meter Me Gone). 3 wins to 5, $49,143, 3rd Retama Park Futurity || **[G1]**, Ariat S. [R], *finalist* in Retama Park Derby **[G1]**.

Easy Task SI 94 (Special Task). 3 wins to 7, $42,167, 2nd West Texas Winnermaker || Breeders' Futurity [R] **[G3]**.

Boom Box SI 100 (Special Task). 5 wins to 6, $35,569, 2nd TQHA Sires' Cup Derby [R] || **[G3]**, *finalist* in Sam Houston Derby **[G2]**.

Duplicate Task SI 94 (Special Task). 4 wins to 5, $26,915.

Easy As Fishin SI 90 (Fishers Dash). Winner to 3, $5,468. Dam of–

Fishin For A Corona SI 102. 4 wins to 4, $30,877.

4th dam

Pink Frost SI 84, by Duplicate Copy. Winner at 2. Half sister to **NUTHER BROTHER** SI 100 ($86,831), **FOUR FORTY KING** SI 100 ($17,794). Dam of 10 foals to race, 6 ROM–

THE DEERSLAYER SI 93 (Reb's Policy TB). 5 wins to 3, $32,526, Billy Rydalch Derby.

Fast Frost (Fast Jet). Unraced. Dam of–

|| **Replacement Parts** SI 98. 2 wins to 4, $74,915, 3rd Rainbow Futurity **[G1].**

The Peppermint Twist (Easily Smashed). Dam of **Gloria Glorys** SI 98 ($28,270 [R] **[G2]**).

ENGAGEMENTS: AQHA Challenge.

Embryo transfer.

Hip No. 898 Consigned by Dunn Ranch, Agent for Tony Brackens Jr. **Hip No. 898**

Mister Cartel

February 16, 2023 Bay Colt

Mister Cartel 6225238

Coronado Cartel SI 98 — Corona Cartel SI 97 — Holland Ease SI 109 / Corona Chick SI 113
Coronado Cartel SI 98 — First Carolina SI 106 — Mr Jess Perry SI 113 / First Prize Dash SI 101
Menifee Miss SI 89 (2009) — Hawkinson SI 99 — First Down Dash SI 105 / Oh La Proud SI 91
Menifee Miss SI 89 (2009) — Ladies Boots SI 104 — Spanish Boot SI 104 / Elans Secret SI 81

By CORONADO CARTEL SI 98 (2011). 6 wins, $416,178, Mr Jess Perry S. Brother to MS FIRST PRIZE ROSE SI 100, DENVER PASS SI 96. Sire of 224 ROM, 15 stakes winners, $7,314,496, including BLUE CORAZON SI 88 ($431,252, Ruidoso Fut. [G1]), DOCS DUSTY CARTEL SI 96 (255,614, Mystery Fut. [RG2]), SOUTHARD QUEEN SI 95 ($220,440, Valley Junction Fut. [G3]), SIR JAMES SI 99 ($185,534), CONQUERING MARIE SI 96 ($144,933, Golden State Derby [G2]), PRITTY SI 103 ($136,062), Dangerous Cartel SI 96 ($214,775, 2nd OK-Bred Fut. [RG1]).

1st dam

Menifee Miss SI 89, by Hawkinson. Winner at 3 and 6, $22,449. Dam of 4 foals of racing age (one 2-year-old), 1 to race–

Miss Menifee SI 88 (f. by Seperate Interest). Winner at 2, $3,116.

2nd dam

Ladies Boots SI 104, by Spanish Boot. 3 wins at 2, $39,355, 2nd Mini Rock Overnight H., *finalist* in PCQHRA Breeders' Futurity **[G1]**. Dam of 3 foals to race, 3 winners, 3 ROM–

Kicking Horse SI 88 (c. by A Regal Choice). Winner at 2, $19,003, 2nd Desert Classic Futurity.

3rd dam

Elans Secret SI 81, by Raise A Secret. Winner at 4, $3,140. Sister to **WITH FLAIR** SI 94. Dam of 17 foals to race, 9 winners, 11 ROM–

DOUBLE DOT DO SI 92 (Strawfly Special). 3 wins to 4, $31,691, The Classics Futurity [R].

Major Passion SI 97 (Ought To Be First). 6 wins to 9, $84,765, 3rd California Breeders || Freshman S. [R].

Ladies Boots SI 104 (Spanish Boot). Stakes placed winner, above.

4th dam

Elans Victory SI 90, by Victory Stride TB. Winner at 2, $13,259. Half sister to **ELANS SPECIAL** SI 98 ($1,186,540), **REACH TOGETHER** SI 101 ($193,261), **SPECIAL ELAN** SI 98 ($100,831). Dam of 14 foals to race, 13 winners–

WITH FLAIR SI 94 (Raise A Secret). Winner to 3, $34,522, Manor Futurity **[G2]**. Dam of–

|| Proud Patriot 45 SI 96. 2 wins to 4. $54.040.

|| Quick Flair. Unplaced in 1 start. Dam of–

|| BT Game Machine SI 102. 6 wins to 6, $59,115.

|| Quick Game SI 102. 4 wins to 6, $53,665.

Admiral Pete (Corwyn Bay [IRE] TB). 2 wins to 4, $21,556, 2nd Gold Rush 870 Derby **[G3]**.

A Secret SI 92 (Raise A Secret). 3 wins to 4, $6,909. Dam of–

|| **EYE AN THE BREEZE** SI 101. 11 wins to 7, $82,950, Manitoba Speed Horse Derby, Prairie Gold Futurity [R], 2nd Prairie Gold Derby [R], *finalist* in Canadian Cup Futurity [R] **[G3]**.

|| **BLUSHING GRINCH** SI 106. 8 wins to 7. $58.771. All Canadian Derby of Alberta-Div 1. 2nd Canada Champ. Challenge **[G3]**, Freedom Financial Distance S., AQHRA Aged Series Swanburg Maturity, AQHRA Aged Series, 97.7 Sun FM S., 3rd Canada Cup Futurity [R] **[G3]**, AQHRA Aged Series Whoop Up Classic S., AQHRA Aged Series Nortrux Maturity. Set NTR at Grande Prairie, 660y in 0:34.230.

|| **Nahanni Secret** SI 107. 12 wins to 5, $43,832, 2nd Canada Juvenile Challenge, Saskatchewan Classic, 3rd Canada Champ. Challenge **[G3]**, Saskatchewan Classic S., Alberta Bred Futurity [R], *finalist* in Canada Champ. Challenge **[G3]**.

|| **Rapid Eye Movement**. Placed at 2, $7,945, 2nd Manitoba Speed Horse Futurity.

A Victory Major SI 86 (Major Rime). 6 wins to 5, $60,588.

Mash Nurse SI 95 (Raise A Secret). 3 wins to 3, $10,816. Dam of–

|| Flash The Nurse SI 96. 3 wins to 3, $48,570, *finalist* in Sunland NM Bred Inv. H. [R] **[G3]**.

Victory For Corona (Corona Caliente). Unraced. Dam of–

Flash For Corona SI 94. 3 wins to 6, $69,713, *finalist* in Zia Futurity [R] **[G1].**

ENGAGEMENTS: AQHA Challenge; eligible for Pink Buckle, Ruby Buckle, Future Fortunes.

Hip No. 899 | Consigned by Solo Select, Agent for L O S LLC & Abelardo Gallegos | **Hip No. 899**

Cyber Rose

March 23, 2023 Brown Filly

Cyber Rose
6281176

Cyber Monday SI 98
- Favorite Cartel SI 104
  - Favorite Trick
  - Shenoshercorona SI 91
- Remember Me Rose SI 110
  - Corona Cartel SI 97
  - Im Moonlighting SI 106

Platinumm SI 92 (2017)
- Valiant Hero SI 105
  - First Down Dash SI 105
  - Corona Chick SI 113
- Jess A Lil Bit More SI 108
  - Mr Jess Perry SI 113
  - Sheza Lilbituino SI 96

By CYBER MONDAY SI 98 (2018). 5 wins, $528,428, Ruidoso Fut. [G1], fnl in Rainbow Fut. [G1]. Brother to CYBER ATTACK SI 101 (Champion), POWERFUL FAVORITE SI 106, RUNFOR YOURLIFE SI 96, BOMB CYCLONE SI 104. Half-brother to TESSTA ROSSA SI 99, INTENSE FIRE SI 97. His first foals are yearlings of 2024. Son of stakes winner FAVORITE CARTEL SI 104; sire of 118 stakes winners, 7 champions, including TRANE STATION V SI 97 (Champion Colt, $1,754,152 [G1]), CYBER ATTACK SI 101 (Champion, $1,721,346 [G1]).

1st dam

Platinumm SI 92, by Valiant Hero. 2 wins to 3, $44,740. Sister to **Valorus** SI 86, **Audi Murphi** SI 97. Dam of 1 foal of racing age, an unstarted 2-year-old.

2nd dam

JESS A LIL BIT MORE SI 108, by Mr Jess Perry. 6 wins to 3, $145,165, Dash For Cash Derby **[G1]**, TQHA Sires' Cup Derby [R] **[G3]**, *finalist* in Dash For Cash Futurity **[G1]**, *qualified* to Texas Distaff Challenge **[G3]**. Dam of 20 foals to race, 14 winners, 16 ROM–

FERNWEH SI 97 (f. by Favorite Cartel). 6 wins in 7 starts to 3, $558,611, Ruidoso Futurity || **[G1]**, Oklahoma Bred Derby [R] **[G2]**.

ABUNDANZ SI 120 (g. by Corona Cartel). 4 wins to 4, $71,817, Prairie Meadows Champ. || Challenge **[G2]**. Set NTR at Horseshoe Indianapolis, 330y in 0:16.275.

Portfolioh SI 93 (g. by Coronas Fast Dash). 5 wins to 3, $62,247, 2nd Sam's Town S., 3rd || TQHA Sires' Cup Derby [R], *finalist* in Hobbs America Futurity **[G2]**.

Valorus SI 86 (g. by Valiant Hero). 2 wins to 3, $54,869, 2nd Hobbs America Futurity **[G2]**, || *finalist* in Southwest Juvenile Champ. S. **[G1]**, West Texas Futurity **[G2]**.

Gold Rrrush SI 99 (c. by Corona Cartel). 3 wins to 6, $51,103, 3rd Roble Rojo Bonus || Challenge S. Sire.

Audi Murphi SI 97 (g. by Valiant Hero). Winner to 3, $39,631, 2nd Gillespie County Fair || Futurity S., *finalist* in Mystery Futurity [R] **[G3]**.

Swampalicious SI 95 (g. by Game Patriot). 6 wins to 7. $75,170.

SW Rocket Man SI 98 (g. by Coronas Leaving You). 4 wins to 4, $45,150.

Tinalicious SI 86 (f. by Shazoom). Placed to 3, $7,556, *finalist* **[G3]**. Dam of–

TEMPTING ALIBI SI 98. 4 wins to 3, 2024, $95,466, TQHA 250 S., Leon Bard S. [R], etc.

Tempting Dude SI 90. Placed at 2, 3rd Hipodromo Juvenile Challenge.

3rd dam

Sheza Lilbituino SI 96, by Takin On The Cash. 4 wins to 3, $30,346, *finalist* in Sam Houston Futurity **[G1]**. Half sister to **HESA LIL BIT HIGH** SI 103 ($120,865), **RUSTYS QUICKID** SI 101 ($87,693), **BRIMFUL** SI 96 ($80,229), etc. Dam of 20 foals to race, 15 ROM–

JESS A LIL BIT MORE SI 108 (Mr Jess Perry). Stakes winner, above.

SEXY AND I KNOW IT B SI 114 (Apollitical Jess). 9 wins to 6, $100,782, Rocky Heinzig || S., Fair Meadows Maturity, 2nd Golden Driller S.

PALOMA BLANCA B SI 98 (Prospect To The Top). Winner to 4, $66,313, Selma S., 2nd || TQHA 250 S. [R], 3rd TQHA Sale Fut. [R] **[G2]**. Dam of **Jess The One** SI 102 ($89,650).

Petey Wheat SI 101 (Oak Tree Special). 2 wins to 4, $38,703, 2nd Joe B. Turner Mem. S.

Jess A Lil Bit SI 94 (Feature Mr Jess). 2 wins to 3, $17,032, *finalist* in Firecracker Futurity || **[G2]**. Dam of **RONNIE JAMES** SI 101 ($263,894 **[G2]**), **THE LIZZARD KING** SI 105 ($199,584 **[G3]**), **HAND OF DOOM** SI 97 ($77,743), **Killer Kween** SI 98 ($36,550), **Jess A Lil Bit Hero** SI 94 ($32,026); granddam of **HF WHOOPI** SI 99 ($137,499), **LEAVING WITH FIRE** SI 93 ($106,130).

Mama Rosa B SI 91 (Corona Cartel). Winner to 4, $24,339. Dam of **CD Mamas Boy** SI || 105 ($151,795, 2nd NMHBA S. [R] **[G2],** 3rd Zia Futurity [R] **[G1]**).

Greystone Girl SI 92 (FDD Dynasty). 2 wins. Dam of **Hot Girl Summer B** SI 109 ($56,602).

Sheza Runaway (Ocean Runaway). Unplaced. Dam of **All Blinged Up** SI 92 ($53,696).

ENGAGEMENTS: AQHA Challenge, All American, Rainbow, & Ruidoso Fut.

Embryo transfer.

Hip No. 900 Consigned by Jerry D. Chapman **Hip No. 900**

A Cool Cool Dream

January 23, 2023 Black Filly

A Cool Cool Dream
6299025

PYC Paint Your Wagon SI 107 { Corona Cartel SI 97 { Holland Ease SI 109 / Corona Chick SI 113 ; Dashin Follies { Strawfly Special SI 97 / Dashing Folly SI 108

Three Hot Dreams SI 86 (2012) { Fighter On Fire SI 103 { First Down Dash SI 105 / Chenille SI 84 ; Three Dee Dreams SI 98 { Heza Fast Man SI 111 / Counting The Dreams SI 83

By PYC PAINT YOUR WAGON SI 107 (2003). 7 wins, $889,581 [G1]. Sire of 1,038 ROM, 126 stakes winners, $41,626,117, including THE FISCAL CLIFF SI 109 (Champion, $580,425 [G1]), CURLS HAPPY WAGON SI 103 (Champion, $360,674 [G1]), HOOKED N GONE SI 104 ($543,573 [RG1]), MR PYC TO YOU SI 97 ($488,820 [G1]), PYC FUN N FANCY SI 104 ($478,760 [G3]), IM A FANCY PYC SI 92 ($454,765 [RG3]), THIS CANDYS AWESOME SI 105 ($434,265 [G2]), WAGON TALES SI 99 ($427,579), PAPAWS PAINT SI 101 ($423,111 [G2]).

1st dam

Three Hot Dreams SI 86, by Fighter On Fire. 2 wins at 3, $14,741. Dam of 5 foals of racing age (one 2-year-old), 4 to race, 3 winners–

Relentless Heat SI 96 (f. by Hes Relentless). 3 wins to 4, $45,232.

Coronada Dreams SI 103 (f. by Coronado Cartel). 4 wins to 4, $42,661.

Middleton SI 94 (g. by Ivory James). 3 wins to 3, $34,982.

2nd dam

THREE DEE DREAMS SI 98, by Heza Fast Man. 4 wins to 4, $36,662, Huntington Beach H., *finalist* in Mildred Vessels H. **[G1]**, Las Damas H. **[G2]**. Dam of 21 foals to race, 15 winners–

ANSWER THE DREAM SI 99 (f. by Tres Seis). 5 wins to 5, $264,375, Juno's Request S. **[G3]**, Oklahoma Distaff Challenge, 2nd La Primera Del Ano Derby **[G1]**, 3rd Los Alamitos Super Derby **[G1]**, AQHA Distaff Challenge Champ. **[G1]**, etc. Dam of–

DREAMS DIVINE SI 96. 6 wins in 8 starts to 3, $408,209, Los Alamitos Oaks **[G3]**, AB What A Runner H., 2nd Ed Burke Million Futurity **[G1]**, 3rd Kindergarten Futurity **[G2]**.

DREAMSVILLE SI 98. 5 wins to 3, $274,577, Oklahoma Bred Derby [R] **[G2]**, 3rd Heritage Place Derby **[G2]**, *finalist* in Heritage Place Futurity **[G1]**.

SPLENDID CAUSE SI 99. 8 wins to 5, $167,584, Golden State Juvenile S., Will Rogers Downs Distaff Challenge S., Belles S., 2nd Easy Date S., 3rd Town Policy S., Corona Cartel Derby [R], *finalist* in AQHA Distaff Challenge Champ. S. **[G1].**

A DREAM TO FILL SI 103. 4 wins to 4, 2024, $119,202, Speedhorse Derby, 2nd Junos Request S. **[G1]**, *finalist* in Mildred N Vessels Mem. H. **[G1]**, Easy Date S. **[G2].**

EMPTY ARMS SI 90. 3 wins to 3, $25,480, Sam Houston Juvenile S. Dam of–

THIS EAGLES ARMED SI 89. 3 wins in 5 starts at 2, 2024, $38,091, Oklahoma Juv.

Jess Envision SI 94. 5 wins to 4, $239,374, 2nd Remington Distaff Challenge **[G3]**, *finalist* in All American Derby **[G1]**, Mildred N Vessels Mem. H. **[G1].**

Symbol Of Faith SI 94. 4 wins to 4, $232,572, 2nd La Primera Del Ano Derby **[G3]**, Rainbow Juv, 3rd First Down Dash S., *finalist* in Heritage Place Futurity **[G1]**, Golden State Million Futurity **[G1].** Dam of **Where Is Camila** SI 87 ($31,359 [R] **[G3]**).

Copper Stop SI 98. 4 wins to 5, ($12,235 USA), in Mexico, 3rd Clasico Velocidad.

Treasured Dreams SI 90. Winner to 4, $44,175, *finalist* in Los Alamitos Two Million Futurity **[G1]**. Dam of **FDD Dreams** SI 98 (3 wins in 5 starts at 2, 2024, $202,019, 2nd Rainbow Futurity **[G1]**), Elmer SI 102 ($114,475, *finalist* Ruidoso Futurity **[G1]**), FDD Treasured Dreams SI 84 (at 2, 2024, $32,780, *finalist* Ruidoso Futurity **[G1]**).

Answer Me Big Daddy. Dam of **Golden Answerr** SI 91 (at 2, 2024, $80,354 [R] **[G2]**).

Threedeewoodee SI 102 (g. by Woodbridge). 5 wins to 4, $206,754, 2nd NM Spring Futurity [R] **[G2]**, NMSF Senor Futurity [R] **[G3]**, Mountain Top Futurity [R], *fnl* [R] **[G1].**

Three Wild Dreams SI 95 (g. by Tres Seis). 2 wins to 3, $113,442, 3rd Ruidoso Futurity **[G1]**, *finalist* in West Texas Futurity **[G1]**.

Dream Bigg SI 94 (g. by Big Daddy Cartel). 3 wins to 4, $41,681, 3rd Zia H. [R] **[G2]**.

Miss Ravens Wood SI 85 (f. by Woodbridge). Winner to 3, $5,568, *finalist* in New Mexico Breeders S. [R] **[G2]**. Dam of–

CARTEL RACER SI 98. 2 wins to 3, $41,998, New Mexican Spring Fling S. [R].

Three Gold Medals SI 102 (g. by Gold Medal Jess). 10 wins to 10, $117,310.

James D Man SI 110 (g. by Jesse James Jr). 2 wins to 8, $53,441, *finalist* [R] **[G2]**.

ENGAGEMENTS: AQHA Challenge.

Hip No. 901 | Consigned by Dunn Ranch, Agent | **Hip No. 901**

Monday Mysteries

April 25, 2023 Chestnut Filly

	Cyber Monday SI 98	Favorite Cartel SI 104	Favorite Trick
			Shenoshercorona SI 91
		Remember Me Rose SI 110	Corona Cartel SI 97
			Im Moonlighting SI 106
Monday Mysteries 6329208			
	SC Coronada SI 96 (2016)	Coronado Cartel SI 98	Corona Cartel SI 97
			First Carolina SI 106
		Spit Curl Diva SI 114	Spit Curl Jess SI 100
			Some Kinda Diva SI 86

By CYBER MONDAY SI 98 (2018). 5 wins, $528,428, Ruidoso Fut. [G1], fnl in Rainbow Fut. [G1]. Brother to CYBER ATTACK SI 101 (Champion), POWERFUL FAVORITE SI 106, RUNFOR YOURLIFE SI 96, BOMB CYCLONE SI 104. Half-brother to TESSTA ROSSA SI 99, INTENSE FIRE SI 97. His first foals are yearlings of 2024. Son of stakes winner FAVORITE CARTEL SI 104; sire of 118 stakes winners, 7 champions, including TRANE STATION V SI 97 (Champion Colt, $1,754,152 [G1]), CYBER ATTACK SI 101 (Champion, $1,721,346 [G1]).

1st dam

SC Coronada SI 96, by Coronado Cartel. 3 wins to 3, $40,451, *finalist* in Kindergarten Futurity **[G2]**. Dam of 4 foals of racing age (two 2-year-olds), 3 to race, 2 winners–

HEZ LONESOME SI 87 (g. by Hez Our Secret). 3 wins in 4 starts at 2, $30,081, Takin on the Cash H., *finalist* in Kindergarten Futurity **[G2]**.

Relentless Coronado SI 96 (g. by Hes Relentless). 4 wins to 3, 2024, $127,264, 2nd Holiday H., S., *finalist* in Golden State Million Futurity **[G1]**, Remington Derby [R] **[G1]**, Jack Brooks S. [R] **[G3]**.

2nd dam

SPIT CURL DIVA SI 114, by Spit Curl Jess. ***Champion Aged Horse***, ***Champion Aged Mare***, AQHA Supreme Race Horse. 19 wins in 37 starts. 2 to 5. $829,353. Speedhorse Futurity [R] **[G1]**, AQHA Distaff Challenge Champ. **[G1]**, Refrigerator H. **[G1]**, Choctaw Blue Ribbon Futurity **[G2]**, Prairie Meadows Champ. Challenge **[G2]**-NTR, Bob Moore Mem. S. **[G2]**-NTR, Oklahoma Derby **[G3]**, Keokuk S. **[G3]**, Keokuk S. **[G3]**-NTR, 400y in 0:19.450, Decketta S. **[G3]**-NTR, Arapahoe Distaff Challenge, Golden Driller S., 2nd Remington Futurity **[G1]**, Remington Derby **[G2]**, OkHA Futurity [R] **[G2]**, Oklahoma Horsemen's Assoc. Derby [R] **[G3]**, Indiana Downs Classic S., Don Steele Mem. S., Fair Meadows Belles S., Jack Brooks S. [R], 3rd Juno's Request S. **[G3]**; *finalist* in Champion of Champions **[G1]**. Sister to **DIVAS CANDY GIRL** SI 101 ($100,380), **ENBSpeed Diva** SI 86. Dam of 21 foals to race, 14 winners, 18 ROM–

CORONAS FIRST DIVA SI 95 (f. by Corona Cartel). ***Champion 2-Year-Old Filly***, 3 wins to 3, $496,377, Oklahoma Futurity **[G3]**, 3rd All American Futurity **[G1]**, *finalist* in Heritage Place Futurity **[G1]**.

STEVIE B FIRST CASH SI 92 (c. by First Down Dash). 6 wins to 4, $238,312, First Down Dash Derby, Town Policy S., 3rd Rainbow Derby **[G1]**, Los Alamitos Inv. Champ. **[G1]**, *finalist* in Remington Champ. **[G1]**, All American Gold Cup S. **[G1].** Sire.

SC MONEY MAKER SI 103 (g. by PYC Paint Your Wagon). 5 wins to 4, $211,358, Higheasterjet S. **[G2]**, 2nd Mr. Jet Moore H. **[G2]**, 3rd Oklahoma Futurity **[G3]**, *finalist* in Ed Burke Million Futurity **[G1]**, Rainbow Derby **[G1]**, All American Gold Cup **[G1].**

SC TIME TO RUN SI 97 (g. by Apollitical Jess). 4 wins to 3, 2024, $209,620, Heritage Place Derby **[G2]**, El Primero Del Ano Derby **[G2]**, 2nd Los Alamitos Two Million Juv.

SC VAPOR TRAIL SI 95 (f. by Corona Cartel). 5 wins to 3, $113,607, Los Alamitos Juvenile Challenge, 3rd Ruidoso Derby Challenge, Girl Secrets H., Chingaderos H., *finalist* in Ed Burke Million Futurity **[G1]**, Golden State Derby **[G2].**

CRUISE BY DIVA SI 104 (c. by Corona Cartel). 4 wins to 4, $70,188, Beautiful Prairie S., *finalist* in Mr Jet Moore S. [R] **[G3]**.

SC Divas Cartel Man SI 94 (g. by Corona Cartel). 3 wins to 3, $208,083, 2nd Pat Hyland Mem. H., *finalist* in Los Alamitos 2 Million Futurity **[G1]**, Ed Burke Million Futurity **[G1].**

Divas First Wagon SI 97 (g. by PYC Paint Your Wagon). 2 wins to 3, $25,207, 3rd Mr. Jess Perry Derby, Biscayne S.

SC Divas First Down SI 95 (First Down Dash). 3 wins, $21,782, 3rd Delta 550 S. **[G3]**.

Divas Dashin Dude SI 95 (g. by Pappasito). 4 wions to 5, $56,072.

ENGAGEMENTS: All American, Rainbow, & Ruidoso Fut., Los Alamitos Two Million Fut., Golden State Million Fut.

Accredited Oklahoma Bred; embryo transfer.

Hip No. 902 | Consigned by Marty Powers, Agent for Maria Solis | **Hip No. 902**

JMG Corona Sha

January 31, 2023 Sorrel Filly

JMG Corona Sha
6264837

Paint Me Perry SI 101
- PYC Paint Your Wagon SI 107
  - Corona Cartel SI 97
  - Dashin Follies
- Baby Perry SI 94
  - Mr Jess Perry SI 113
  - Kool Kue Baby SI 118

Sha SI 90 (2016)
- Coronas Leaving You SI 103
  - Corona Cartel SI 97
  - Lil Bit Rusty SI 103
- Hott Feett SI 97
  - Walk Thru Fire SI 92
  - Sparkling Secret SI 98

By PAINT ME PERRY SI 101 (2012). 5 wins, $288,637, Okla. Fut. [G2], Simulcast Services S., 2nd OK-Bred Derby [RG3], fnl in Heritage Place Fut. [G1]. Sire of 71 starters, 42 ROM, $1,674,224, including MARDI GRAS PAINT SI 102 ($533,375, Louisiana Million Fut. [RG1]), KP PAINTMEASYMPHONY SI 97 ($116,278, Mardi Gras Derby [R]), KOOL JERRY SI 105 ($32,270, Elko Derby), JJ Paint On Luck SI 102 ($44,625, 3rd De Saix S.), Gias Fred SI 92 ($41,544, 2nd Old South Derby), Perry Mouse Tale SI 98 ($119,190 fnl [RG2]).

1st dam

Sha SI 90, by Coronas Leaving You. Winner at 3, $15,104. Dam of 2 foals of racing age (one 2-year-old), 1 to race–

JMG One Hott Eagle SI 97 (g. by This Is An Eagle). 2 wins to 3, 2024, $73,596, 3rd Sam Houston Derby **[G3]**, *finalist* in Sam Houston Futurity **[G2]**, TQHA Sires' Cup Futurity [R] **[G2]**, Oklahoma Derby **[G3]**.

2nd dam

Hott Feett SI 97, by Walk Thru Fire. 2 wins to 3, $30,004, *finalist* in Ruidoso Derby **[G1]**, *qualified* to Hobbs America Derby **[G2]**. Dam of 6 foals to race, 4 winners, 5 ROM–

Apollitical Barbie SI 90 (f. by Apollitical Blood). 2 wins to 3, $32,695, 3rd Retama Park Derby Challenge, *finalist* in AQHA Derby Challenge Champ. S. **[G3]**.

Fiero Royale SI 90 (f. by PYC Paint Your Wagon). Winner to 3, $9,386. Dam of–

Jess Angel Blood SI 88. 3 wins in 5 starts at 2, $66,603, *finalist* in Oklahoma Bred Futurity [R] **[G1]**.

Ladie Luck SI 104. 3 wins to 3, 2024, $27,434.

3rd dam

SPARKLING SECRET SI 98, by Merridoc. 8 wins, 3 to 5, $49,832, Miss California H. [R], *finalist* in St Nicholas Express H. **[G3]**. Dam of 9 foals to race, 8 winners, 8 ROM–

RUN HAWK RUN SI 112 (Hawkinson). 6 wins to 4, $69,250, Canadian Cup Derby [R] **[G3]**, Canada Derby Challenge-NTR, 2nd Canada Champ. Challenge **[G3]**, All Canadian Derby of Alberta, 3rd Texas Horse Racing Hall of Fame S. **[G3]**, *finalist* in AQHA Derby Challenge Champ. **[G1]**.

Oh So Arrogant SI 92 (Chicks Beduino). 2 wins to 5, $29,050. Dam of–

ALL OUT ARROGANT SI 99. 6 wins to 6, $152,429, Remington Champ. Challenge **[G2]**, Cypress H., John Deere S., 2nd Los Alamitos Juvenile Challenge, 3rd California Breeders Champ. [R] **[G1]**, Eastex S. **[G2]**, *finalist* in AQHA Challenge Champ. S. **[G1]**, Los Alamitos Inv. Champ. **[G1]**, Go Man Go H. **[G1].**

OH SO FANCY FANCY SI 107. 2 wins to 3, $43,030, 2nd Hadley/Giles Futurity, Intermountain Futurity.

The Arrogant One SI 97. 2 wins at 2, $29,804, 2nd Far West Futurity, 3rd AQHA Juvenile Challenge Champ. **[G2]**, Evergreen Juvenile Challenge.

Jess Arrogant SI 91. 2 wins to 4, $50,035, *finalist* in Texas Classic Futurity **[G1]**.

Seperate Secrets SI 101 (Separatist). 2 wins to 4, $6,938. Dam of–

Forest Got Skunked SI 92. 2 wins to 4, $31,134, 2nd Ajax Juvenile Challenge, 3rd John Deere Juvenile Challenge S.

One Shamless Secret SI 99. 2 wins to 4, $29,361, 2nd Canada Cup Futurity [R] **[G3]**.

Criminal Connections SI 98. 3 wins to 5, $38,852.

Gettingafterit SI 119. 2 wins to 3, $31,294, *finalist* in Ruidoso Downs Juvenile Challenge S. **[G3]**. Set NTR.

4th dam

Callies Georgette SI 92, by Vikingson TB. 2 wins to 3, $7,528. Sister to **CALLIE CAN** SI 99 ($156,330). Half-sister to **IB QUICK** SI 111 (***Champion Aged Gelding***, $246,747), **Sun And Silver** SI 95 ($29,268). Dam of 4 foals to race, 4 winners–

SPARKLING SECRET SI 98 (Merridoc). Stakes winner, above.

ENGAGEMENTS: AQHA Challenge.

Hip No. 903 | Consigned by Burns Ranch, Agent | **Hip No. 903**

Aqua Storm

March 20, 2023 Bay Filly

Aqua Storm
6303781

Foose SI 102
- Stel Corona SI 105
  - Corona Cartel SI 97
  - Our Lips Are Sealed
- Summertime Quickie SI 94
  - Royal Quick Dash SI 101
  - Summertime High SI 84

Aqua Hawk SI 85 (2006)
- Hawkinson SI 99
  - First Down Dash SI 105
  - Oh La Proud SI 91
- Aqua Treasure SI 101
  - Vanaqua SI 94
  - Trips Treasure SI 90

By FOOSE SI 102 (2006). Champion 2-Year-Old Colt, $1,616,938 [G1]. Sire of 410 ROM, 46 stakes winners, $14,257,471, including FOOSE CASH SR SI 96 ($1,235,544, Los Alamitos Two Million Fut. [G1]), ROCK YOU SI 102 ($790,325, Ruidoso Derby [G1]), FORGET IT SI 96 ($595,089, Southern California Derby [G1]), ALI BABE FOOSE SI 96 ($484,614, Ed Burke Million Juv. S.), BF FOOSERAGEOUS SI 108 ($245,461, West Texas Derby [G3]), BAC IN FRONT SI 93 ($226,956 [G3]), BABES SI 102 ($183,912), FLIGHT CLUB SI 111 ($162,254).

1st dam

Aqua Hawk SI 85, by Hawkinson. 3 wins, 3 to 5, $21,760. Dam of 17 foals of racing age (five 2-year-olds), 11 to race, 5 winners–

FAVORITE AQUAHOLIC SI 87 (g. by Favorite Cartel). 3 wins to 3, $37,793, California || Breeders Freshman S. [R], 3rd James S Smith Mem. H.

Flightofthephoenix SI 95 (f. by Fly Thru The Fire). Winner to 3, $15,920, 3rd Bulldogger S.

Wicked Weekend SI 85 (g. by Favorite Cartel). 3 wins to 3, $24,032.

Buckhorn (g. by Fly Thru The Fire). Placed in 1 start at 2, 2024.

2nd dam

AQUA TREASURE SI 101, by Vanaqua. 11 wins to 5, $70,841, Helena Last Chance Futurity, Alameda H., Bay Meadows Inaugural H., Seal Beach H., 2nd Pocahontas H., 3rd St Nicholas Express H - 2nd Div **[G3]**, Santa Barbara H., Cow Capital Turf Club Breeders Futurity [R], *finalist* in Shue Fly H. **[G3]**. Dam of 8 foals to race, 6 winners, 6 ROM–

AQUAS LEGEND SI 98 (g. by Juno Dat Cash). 8 wins to 4, $77,809, Bitterroot Futurity [R] || **[G2]**, Bitterroot Derby [R], 2nd Portland Meadows Futurity, Portland Derby.

Aquas Classic SI 93 (f. by A Classic Dash). 3 wins to 3, $7,403, *finalist* in Idaho Cup Futurity [R] **[G3]**. Dam of–

Be First Rose SI 99. 3 wins to 6, $17,813, 2nd Oregon Bred Juvenile [R]. Dam of–

L BAR D GENUINE RED SI 113. 7 wins to 7, $84,415, Far West Futurity [R], 2nd Emerald Downs Champ. Challenge, Firecracker Futurity at Grants Pass, Baxter Andruss Futurity [R], 3rd Pot O' Gold Futurity, Mail Tribune H.

L Bar D Classic Trip SI 115. 12 wins to 7, $76,552, 2nd Grants Pass Firecracker Futurity, 3rd White Tie S., Mark T Bars S., Set NTR 870y in 0:44.771.

L Bar D Top Prospect SI 101. 2 wins to 4, $24,746, 2nd Far West Futurity, 3rd Firecracker Futurity at Grants Pass.

Aquas Charmer SI 98 (f. by Juno Dat Cash). 4 wins to 5, $25,814.

Aquas Dazzler (f. by Chicks Beduino). Unraced. Dam of–

Dancinwithaboys SI 99. 6 wins to 3, $20,248, 3rd Northwest Derby Challenge **[G3]**, Canada Distaff Challenge, *finalist* in Northwest Juvenile Challenge **[G3]**. Dam of–

Bac Dancer SI 102. Winner to 3, $7,226, 3rd Pot O'Gold Futurity. Dam of **ONE SWEET DANCE** SI 105 ($27,075).

Awesome Gift SI 99. Winner at 3. Dam of **WALKING THRU** SI 93 (to 3, 2024, $31,159).

Subicbear SI 85. Placed to 3. Dam of–

Shezabear SI 96. 2 wins to 3, $10,925, 2nd Bitterroot Derby.

3rd dam

Trips Treasure SI 90, by Tripoli Jet. Winner at 2, $6,173. Dam of 7 foals to race, 4 ROM–

AQUA TREASURE SI 101 (Vanaqua). Stakes winner, above.

Street Treasure SI 107 (Harley Street TB). 8 wins to 5, $23,678, 2nd Mayors Cup H., 3rd Fun Sun Futurity, *finalist* in Yakima Fall Futurity **[G3]**.

4th dam

Duck Feathers TB, by Nasharco. Winner at 2, $4,960. Half sister to **MELOS** TB ($94,885), **SISSANO** TB ($30,800). Dam of 9 foals to race, 5 winners, 2 ROM–

Tripol Feathers SI 99 (Tripoli Jet). 4 wins to 5, $14,363.

ENGAGEMENTS: AQHA Challenge.

Eligible for California accreditation; embryo transfer.

Hip No. 904 | Consigned by Lazy E Ranch LLC, Agent | **Hip No. 904**

Teller Aspen MRL

March 12, 2023 Gray Filly

Teller Aspen MRL
X0758280

Teller Cartel SI 108
- Corona Cartel SI 97
  - Holland Ease SI 109
  - Corona Chick SI 113
- Jet Along Jamie SI 90
  - Easy Jet SI 100
  - Jaimie Jay SI 102

In The Open (2005)
- Mr Eye Opener SI 106
  - Dash For Cash SI 114
  - Bedawee SI 92
- Ocean Memories
  - Leaving Memories SI 111
  - In The Curl TB

By TELLER CARTEL SI 108 (2003). Champion, 3 wins, $1,212,471, All American Fut. [G1]. Sire of 443 ROM, 28 stakes winners, $11,887,311, including LLANO TELLER SI 105 ($1,770,007, All American Derby [G1]), TELLER BAJA SI 97 ($464,317, OK-Bred Fut. [RG2]), LLANO CARTEL SI 113 ($438,484, Leo S. [G1]), CARTEL QUICK SI 94 ($317,100, Ruidoso Fut. [G1]), CRUZIN CARTEL SI 94 ($188,820 [RG2]), BOI GEORGE SI 93 ($188,261 [G2]), HURRI CARTEL SI 102 ($160,810), TELLEREYEMATTHEBAR SI 110 ($135,045 [G3]).

1st dam

In The Open, by Mr Eye Opener. Unplaced in 2 starts. Dam of 33 foals of racing age (two 2-year-olds), 26 to race, 17 winners, 18 ROM–

OPEN ME A CORONA SI 105 (c. by Coronas Leaving You). ***Champion Aged Stallion***, 16 wins to 6, $929,150, LQHBA Breeders Futurity [R] **[G1]**, Louisiana Classic S. [R] **[G2]** twice, Louisiana Champions Day Classic S. [R] **[G2]** twice, Vals Fortune S. [R] **[G2]**, John Alleman S. [R] **[G3]** twice, Lakeview S., Gentilly Dash S.-NTR, 250y in 0:12.840, Opelousas S. [R], Mr. Jess Perry S. [R] twice, 3rd Eastex S. **[G2].** Sire.

SAN LORENZO SI 105 (c. by Coronas Leaving You). 5 wins in 7 starts to 3, $1,010,662, Lee Berwick Futurity [R] **[G1]**. LQHBA Louisiana Million Futurity [R] **[G1].**

SAN LORENZO CORONA SI 108 (c. by Coronas Leaving You). 8 wins to 5, $254,889, Louisiana Classic S. [R] **[G2]**, Vals Fortune S. [R] **[G2]**, Open Me A Corona S. [R] **[G2]**, Opelousas S. [R] **[G2]**, Mid-City S. [R] **[G3]**, 2nd Louisiana Classic [R] **[G2]**, 3rd Mardi Gras Futurity [R] **[G2]**, *finalist* in Louisiana Champions Day Juvenile S. [R] **[G2].**

CANT CATCHACORONA SI 102 (g. by Coronas Leaving You). 6 wins to 4, $123,731, Opelousas S. [R] **[G2]**, Scoopies Leaving You S. [R], 2nd EVD Dash S.

CARTEL QUEEN MRL SI 94 (f. by Teller Cartel). 3 wins in 4 starts to 3, ($24,876 USA), in Brazil, GP Super Sprint S.

Im Jess Blue SI 98 (g. by Jess Louisiana Blue). 3 wins to 4, $102,909, 2nd Delta Louisiana Bred Derby [R] **[G3]**, 3rd The Treme Derby [R].

Surf N Turf Dude SI 107 (g. by Wave Carver). 3 wins, $74,476, 2nd Four Corners Fut. **[G3]**.

Apollitical Open MRL SI 88 (g. by Apollitical Jess). 2 wins to 3, $123,386, *finalist* in Los Alamitos Two Million Futurity **[G1]**.

Zedeco SI 105 (g. by Sir Runaway Dash). 6 wins to 5, $82,115.

Openup The Bar SI 94 (g. by Five Bar Cartel). 3 wins to 5, $66,960.

JCM Dashn Fast SI 103 (g. by Heza Fast Dash). 4 wins to 4, $47,904, *finalist* **[G3]**.

Open My Prize SI 83 (f. by First Prize Perry). Unplaced. Dam of–

HH GAILFORCE SI 106 (f. by Freighttrain B). 6 wins to 5, $314,121, Mardi Gras Futurity [R] **[G2]**, Decketta S. **[G2]**, King William S., French Quarter S. [R], 2nd Louisiana Champions Day Derby [R] **[G3]**, 3rd Delta Louisiana Bred Derby [R] **[G3].**

Cache Corona (f. by Coronas Leaving You). Unraced. Dam of–

CHICKS WITH CORONAS SI 101 (f. by Apollitical Blood). 6 wins to 4, $83,688, Speedhorse Derby, 2nd Miss Ellen S., Prairie Dash S., 3rd Prairie Sprint S., *finalist* **[G3]**.

2nd dam

Ocean Memories, by Leaving Memories. Half sister to **HARBOR BEACH** SI 111 ($129,371 [R] **[G3]**), **First Down N Surfin** SI 97 ($290,681, 3rd All American Futurity **[G1]**), **Runaway Wave** SI 105 (***AQHA Dam of Distinction***). Dam of 29 starters, 14 winners, 18 ROM–

OCEAN CARTEL SI 95 (g. by Corona Cartel). 6 wins to 3, $186,103, El Primero Del Ano Derby **[G2]**, Los Alamitos Million Juvenile Inv [R] **[G3]**, 3rd Ed Burke Futurity **[G1].**

SPECIAL ELA SI 103 (f. by Special Leader). 4 wins to 4, $71,279, Hialeah La Nina Inv, 2nd Congress Futurity **[G3]**, etc. Dam of **EL ANGEL CORONA** SI 92 ($25,282).

Mimi Cartel SI 96 (f. by Corona Cartel). 3 wins to 4, $49,035, 2nd Pocahontas Overnight H., *finalist* **[G1]**. Dam of **FEATURE MR LUCKY** SI 105 ($131,672 **[G2]**).

Embryo transfer.

Hip No. 905 | Consigned by Andy Knight | **Hip No. 905**

Valiant Lil Marfa

January 9, 2023 Sorrel Filly

Valiant Lil Marfa
6327067

The Marfa Lights SI 92
- One Famous Eagle SI 101
  - Mr Jess Perry SI 113
  - One famous Lady SI 104
- Your First Moon SI 96
  - First Down Dash SI 105
  - Moon Arisen SI 91

Valiant Little Lady SI 91 (2012)
- Valiant Hero SI 105
  - First Down Dash SI 105
  - Corona Chick SI 113
- Night Lines SI 96
  - Strawfly Special SI 97
  - Kicken West SI 104

By THE MARFA LIGHTS SI 92 (2014). 2 wins, $566,493, 2nd All American Fut. [G1], fnl in All American Derby [G1]. Brother to MOONIN THE EAGLE SI 111 (Champion). Half-brother to MOONIST SI 101 (Champion), JESS MY MOON SI 99, STRAY CAT SI 93. Sire of 74 ROM, $1,567,181, including KARMALITES SI 101 (3 wins, $112,722, Four Corners Fut), DIAMOND LIGHTZ SI 89 (Clasico the Prize), Wasting Light SI 101 (3 wins, $102,452, 3rd A Ransom H), Marfalous SI 93 (2 wins, $71,027, fnl [RG1], Marfason SI 101 ($39,705).

1st dam

Valiant Little Lady SI 91, by Valiant Hero. 2 wins at 3, $16,081. Dam of 2 foals of racing age (one 2-year-old), 2 to race–

Three Nights Running (f. by Tres Seis). Placed in 2 starts at 2, 2024.

2nd dam

Night Lines SI 96, by Strawfly Special. 3 wins to 3, $38,724, *finalist* in Golden State Derby **[G1]**, La Primera Del Ano Derby **[G2]**. Dam of 23 foals to race, 17 winners, 19 ROM–

MIDNIGHT CARTEL SI 96 (f. by Carters Cartel). 4 wins to 4, $93,385, Black Gold 330 || Futurity [R] **[G3]**, *finalist* in Oklahoma Bred Derby [R] **[G3]**, Decketta S. **[G3]**. Dam of–

CARTEL KISSES SI 97. 10 wins in 16 starts to 3, 2023, $506,440, Los Alamitos Oaks **[G1]**, | Rainbow Juv. Easy Jet S. [R], 3rd All American Oaks **[G1]**, Black Gold Fillies Futurity, | *finalist* in Okla-Bred Futurity [R] **[G1]**, Rainbow Oaks **[G1]**.

Kiss Me At Midnight SI 93. 5 wins to 3, $64,169.

Midnight Ryde SI 89. 3 wins in 6 starts to 3, 2024, $30,747, *finalist* in Heritage Place Oaks **[G2]**, Oklahoma Derby **[G3]**.

NIGHTLY FIRE SI 105 (g. by Walk Thru Fire). 4 wins to 4, $15,777, Bitterroot Juvenile [R].

Nighttime Lines SI 96 (g. by Teller Cartel). 4 wins to 3, $166,310, 3rd Golden State Million || Futurity **[G1]**.

Thru The Night SI 98 (g. by Walk Thru Fire). 4 wins to 5, $95,844, 2nd Mile High Derby, || 3rd Hobbs America Derby **[G3]**, *finalist* in Ed Burke Million Futurity **[G1].**

Beeline Dash SI 98 (g. by Tempting Dash). 2 wins to 3, $34,779, 2nd Mile High Futurity.

Cartel Night SI 99 (f. by Five Bar Cartel). Winner to 3, 2024, $24,561, 3rd Will Rogers || Juvenile Challenge S., *finalist* in AQHA Juvenile Challenge Champ. S. **[G2]**.

Fisher Lines SI 84 (f. by Fishers Dash). 2 wins to 3, $22,472, 3rd Princess S Derby. Dam of–

NIGHT FISHN SI 105. 11 wins to 10, $139,735, OROOI Sprint Series 3 S. twice, Ontario | Sires Stakes M. [R], 2nd QROOI Sprint Series 2 S., QROOI Overnight Sprint Series S., 2, | 3rd QROOI Sprint Series 2 S., Ontario Sires Stakes Maturity [R] twice.

ICE FISHN SI 105. 6 wins to 6, $95,913, Ontario Sires Stakes Futurity [R], etc.

Eyes Open At Night SI 91 (f. by Mr Eye Opener). Placed at 2, $13,502, 2nd California Juvenile Challenge.

3rd dam

KICKEN WEST SI 104, by Holland Ease. 5 wins at 2, $69,091, Phoenix Futurity-NTR, 2nd New Mexico Juvenile Challenge **[G3]**, La Jolla H., *finalist* in Golden State Futurity **[G1]**. Set NTR at Turf Paradise, 330y in 0:17.080. Dam of 7 foals to race, 6 ROM–

Zoomandkicken SI 103 (Azoom). 7 wins to 6, $139,252, 2nd Dash For Cash Derby **[G2]**, || Ruidoso Derby Challenge, 3rd Sunland Park Winter Derby **[G2]**, *finalist* **[G1]**.

Love Ya Miss Jess SI 95 (f. by Mr Jess Perry). 2 wins to 3, $8,678. Dam of–

TRUE SI 88. 2 wins to 4, $68,085, Northlands Futurity.

Lotta Love For Robyn SI 97. ***AQHA Dam of Distinction***. 2 wins to 4. $238,696. 2nd | Cypress H., 3rd Rainbow Juvenile Inv. S., *finalist* in All American Futurity **[G1]**, All American Derby **[G1]**. Dam of **LOTTA BLUES MAN** SI 94 ($935,399 **[G1]**), **TRES FRIENDS** SI 97 ($932,674 **[G1]**), **Agent Carter** SI 95 ($45,546).

ENVSI 95. 2 wins to 3, $30,008, 3rd Secret Card Overnight H., *finalist* in Governor's Cup Derby [R] **[G2]**. Dam of **FOO WHO** SI 92 ($49,169).

Accredited Oklahoma Bred.

Hip No. 906 | Consigned by Jose Acosta | **Hip No. 906**

JG Livin Life

April 12, 2023 Brown Colt

JG Livin Life
6296251

PYC Fun N Fancy SI 104
- PYC Paint Your Wagon SI 107
  - Corona Cartel SI 97
  - Dashin Follies
- First Prize Fancy SI 96
  - Mr Jess Perry SI 113
  - First Prize Dash SI 101

Eye Love It SI 91 (2002)
- Mr Eye Opener SI 106
  - Dash For Cash SI 114
  - Bedawee SI 92
- Sweetly Special SI 101
  - Special Effort SI 104
  - Sweet Illusion SI 106

By PYC FUN N FANCY SI 104 (2015). 5 wins, $478,760, Heritage Place Derby [G3], Laico Bird S. [R], 2nd Oklahoma Fut. [G3], 3rd Heritage Place Fut. [G1]. Brother to IM A FANCY PYC SI 92. Half-brother to WEETONAS LAFAWN SI 102. Sire of 50 starters, 34 ROM, $1,780,536, including RJ HAVING FUN SI 102 (7 wins, $410,065, Remington Derby [RG1]), PYC AVENUE SI 95 ($305,321, OK-Bred Fut. [RG1]), PYC LEGACY SI 94 ($278,563, Oklahoma Fut. [G2]), Fancy Scarface SI 98 (3 wins, $212,591, 3rd Texas Classic Fut. [G1]).

1st dam

Eye Love It SI 91, by Mr Eye Opener. 2 wins at 3, $15,063. Dam of 9 foals of racing age (one 2-year-old), 9 to race, 7 winners–

EYE WORK FOR YOU SI 97 (g. by Coronas Leaving You). 7 wins in 9 starts to 3, $555,566, Oklahoma Bred Futurity [R] **[G1]**, All American Juvenile S., Black Gold 400 Champ. Futurity Lads Division [R], *qualified* to Oklahoma Bred Derby [R] **[G2]**.

Gabbanelli SI 91 (f. by Ivory James). 2 wins to 3, $11,889, 3rd Firecracker Futurity at Grants Pass.

Copper Oaks SI 99 (f. by Brimmerton). 3 wins to 4, $61,633, *finalist* in Oklahoma Bred Derby [R] **[G3]**, Black Gold 330 Futurity [R] **[G3]**.

Jessilu SI 99 (f. by Fly Jess Fly). 3 wins to 6, $51,448.

Missapollitical SI 99 (f. by Apollitical Jess). 2 wins to 4, $32,615.

2nd dam

Sweetly Special SI 101, by Special Effort. 3 wins to 4, $16,863, *finalist* in Sooner State S. [R] **[G3]**. Dam of 11 foals to race, 8 ROM–

Sweetly Royal SI 103 (f. by Royal Shake Em). 3 wins to 4, $30,194, *finalist* in Northlands Futurity **[G3]**. Dam of–

GONNA MAKE YOU ROYAL SI 105. 5 wins to 5, $120,512, By By JJ S. [R], 2nd Brigand S., *finalist* in Jess Burner Mem. H. [R] **[G1]**, NMHBA S. [R] **[G2].**

Holland Style SI 99 (f. by Holland Ease). 4 wins to 5, $27,874.

Hashtag SI 82 (g. by Chicks Regard). 2 wins to 4, $19,973.

Agoutiana SI 84 (f. by Agouti). Placed to 4. Dam of–

Jessa Jett SI 92. 4 wins to 3, $33,502.

3rd dam

SWEET ILLUSION SI 106, by Easy Jet. 7 wins to 4, $62,724, QHBC Sunbelt Derby [R], QHBC Midwest Classic Futurity [R]. Dam of 3 foals to race, 3 winners–

Sweet Advice SI 104 (Bully Bullion). 5 wins to 5, $28,534, 3rd Governor's Cup H. Dam of–

BEST ADVICE SI 105. 5 wins to 7, $78,949, Kansas Derby [R] **[G3]**, 2nd Heritage Place Derby **[G1]**, Los Alamitos S., 3rd Lazy E Derby [R] **[G2]**, Eastex H. **[G3]**, *finalist* in Sooner State S. [R] **[G3]**, Oklahoma Derby **[G3]**. Sire.

Ms Optical Illusion SI 87 (Mr Eye Opener). Winner at 2, $3,140. Dam of–

MAMASITO MAGIC SI 101. 6 wins to 6, $114,913, Balloon City S., *finalist* in Junos Request S. **[G2]**, Decketta S. **[G3]**.

FAITH MOUNTAIN SI 97. 3 wins to 6, $65,702, KOFX-Fox Radio H. **[G2]**.

Illusive Okey SI 96. 6 wins to 7, $52,689.

4th dam

Mayflower Moon, by Top Moon. Unraced. Half sister to **TALLADEGA** SI 105 ($28,327). Dam of 5 foals to race, 3 winners, 4 ROM–

SWEET ILLUSION SI 106 (Easy Jet). Stakes winner, above.

Easy Flower SI 88 (Easy Jet). 2 wins at 2, $11,870. Dam of–

Raise A Flower SI 101. Winner at 2, $7,640, *finalist* in Oklahoma Fall Futurity **[G2]**.

Luna Largo SI 98 (Easy Jet). Placed to 3. Dam of–

The First Grande SI 93. 4 wins to 4, $18,227, 3rd MCDade S.

Hip No. 907 | Consigned by Marty Powers, Agent for Austin Watterson | **Hip No. 907**

The Evangelist

February 6, 2023 Sorrel Colt

The Evangelist
6315769

Flying Cowboy 123 SI 101
- Apollitical Jess SI 107
  - Mr Jess Perry SI 113
  - Apollitical Time SI 104
- Hot Cash 123 SI 87
  - Takin On The Cash SI 109
  - To Hot To Hug SI 90

Summerfield Ms (2019)
- First Down Dash SI 105
  - Dash For Cash SI 114
  - First Prize Rose SI 98
- One Famous Rock Star SI 93
  - Mr Jess Perry SI 113
  - One Famous Lady SI 104

By FLYING COWBOY 123 SI 101 (2016). Champion, 8 wins, $965,811, Texas Classic Fut. [G1] Half-brother to COLD CASH 123 SI 106 (Champion). His first foals are 3-year-olds. Sire of 138 ROM, 16 stakes winners, $6,550,176, including COWBOYS GUN Z SI 95 (Champion 2-Year-Old, $1,550,344, All American Fut. [G1]), FIRE COWBOY SI 106 ($373,477, Evangeline Fut. [G2]), FLYIN RABBIT 123 SI 104 ($352,405, Southwest Juv. Inv. [G2]), FLYING SOPHIA SI 105 ($247,270 [G1]), CARDIAC COWBOY SI 98 ($246,263 [G3]).

1st dam

Summerfield Ms, by First Down Dash. Unplaced. This is her first foal.

2nd dam

One Famous Rock Star SI 93, by Mr Jess Perry. Placed to 3, $5,156. Sister to **ONE FAMOUS EAGLE** SI 101, **ONE FAMOUS ICON** SI 103. Dam of 10 foals to race, 5 winners–

JR ROCK STAR SI 104 (f. by Fantastic Corona Jr). 6 wins to 5, $82,406, Canterbury Distaff Challenge, 3rd Skip Zimmerman S., *finalist* in Distaff Chlg. Champ. **[G1]**. Dam of–

WOODY ROCKS SI 96. 4 wins in 5 starts at 2, 2024, $191,794, Zia Fut. [R] **[G1]**, Mountain Top Juv. [R].

Rock Star Queen SI 99. Winner to 4, $42,277.

One Famous Hero SI 102 (g. by Valiant Hero). 6 wins to 5, $101,104, *finalist* in Sunland Challenge Champ. **[G2]**, Prairie Meadows Champ. Challenge **[G2].**

3rd dam

One Famous Lady SI 104, by Chicks Beduino. 2 wins at 3, $172,515, 3rd KHEY/Y96 H. **[G3]**, *finalist* in All American Derby **[G1]**, Rainbow Futurity **[G1]**, Rainbow Derby **[G1]**. Dam of 20 foals to race, 12 winners, 19 ROM–

ONE FAMOUS EAGLE SI 101 (Mr Jess Perry). ***Champion 3-Year-Old Colt***, 7 wins in 11 starts to 3, $1,387,453, Los Alamitos Two Million Futurity **[G1]**, Los Alamitos Super Derby **[G1]**, Golden State Derby **[G1]**, *finalist* in Champion of Champions **[G1]**. Sire.

FAMOUS MISS KITTY SI 90 (Apollitical Jess). 3 wins at 2, $92,578, Holiday H., S., 2nd Los Alamitos Juvenile Challenge, *finalist* in Los Alamitos Two Million Futurity **[G1]**.

ONE FAMOUS ICON SI 103 (Mr Jess Perry). 4 wins to 3, $46,890, AQRA-Turf Paradise Open Derby-NTR, 2nd AQRA Spring Fling Fut, 3rd AQRA President's Fall Derby. Sire.

FAMOUS CARTEL LADY SI 107 (Corona Cartel). 2 wins to 3, $21,082, Knight Transp. Futurity-NTR, 300y in 0:15.271, 3rd Wild West Juvenile S. Dam of–

Famous Cartel Jess SI 99. 3 wins to 5, $129,538, 2nd Sgt Pepper Feature H., S., 3rd First Down Dash H., S. **[G3]**, Ruidoso Inv. S., *finalist* in Los Alamitos Two Million Futurity **[G1]**, Golden State Million Futurity **[G1]**.

A Revenant Lady SI 94. 2 wins to 3, $38,227, 3rd Oklahoma Juvenile S.

Famous Cartelcowgirl SI 87. Winner at 2, $18,609, 2nd Oklahoma Juvenile S.

Famous Cartel Jessy SI 90. 2 wins at 2, $84,365, *finalist* in Golden State Million Fut. **[G1]**.

One Famous Ferragamo SI 84 (First Down Dash). 2 wins to 3, $56,898, 2nd Jens List Mem. California Breeders S. [R], *finalist* in El Primero Del Ano Derby **[G2]**.

Famous Splash SI 98 (Corona Cartel). Placed in 2 starts at 2, ($20,773 USA), in Mexico, 2nd Campeonato Juvenil, *finalist* in Clasico Campeon de Campeones **[G3]**. Sire.

Famous Corona Lady SI 96. 3 wins to 3, $184,408, *finalist* in All American Derby **[G1]**, Ruidoso Fut. **[G1]**. Dam of **JEST FAMOUS** SI 99 ($389,513 **[G1]**), **Jessa Beast** SI 97 ($163,156 **[G2]**), **Shes Already Famous** SI 101 ($65,310), **Jessapolitical Guy** SI 86.

Strategic Weapon SI 97 (First Down Dash). 2 wins, $56,425, *finalist* in Ruidoso Fut. **[G1]**.

One Famous Ermana (Mr Jess Perry). Dam of **Hit Or Miss Kiss** SI 105 ($68,353), **R Valiant Hero** SI 98.

Bodacious Lil Lady (Bodacious Dash). Unraced. Granddam of **RELETLESS POLITICS** SI 92 ($157,560 **[G2]**).

ENGAGEMENTS: AQHA Challenge, All American, Rainbow, & Ruidoso Fut.

Accredited Oklahoma Bred.

Hip No. 908 Consigned by Red River Equine, Agent for McColee Land & Livestock LLC **Hip No. 908**

Wyshing On A Star

April 16, 2023 Black Colt

KVN Corona SI 95	Corona Cartel SI 97	Holland Ease SI 109	
		Corona Chick SI 113	
	Executive Looks SI 113	Executive Menace SI 105	
		Sticky N Picky SI 108	
Wyshing On A Star			
X0759333			
Cluster Of Stars TB (2009)	Greeley's Galaxy	Mr. Greeley	
		Ascot Starre	
	Babyurthegreatest	Honour And Glory	
		Gleason	

By KVN CORONA SI 95 (2015). Champion, 10 wins, $868,077, Ed Burke Million Fut. [G1], PCQHRA Breeders' Fut. [G2], El Primero Del Ano Derby [G3], 2nd Los Alamitos Super Derby [G1]. Brother to BIG LEW SI 99, KVN LITTLE SISTER SI 93. Sire of 162 ROM, 6 stakes winners, $4,525,880, including POLITICAL RIVALRY SI 98 (7 wins, $497,712, Ed Burke Million Fut. [G1]), MRS KVN SI 98 ($158,981, Heritage Place Oaks), MFS CHEERIO SI 95 ($143,289, Ruidoso Juv. Chlg. [G3]), KUE TIZ DUE SI 102, My Fancy Corona SI 91 ($169,309, 2nd OK-Bred Fut. [RG1]).

1st dam

CLUSTER OF STARS TB, by Greeley's Galaxy. 7 wins in 7 starts to 4, $549,600, Gallant Bloom H. **[G2]**, Distaff H. **[G2]**, Correction S., Iroquois S. [R]. Dam of 1 thoroughbred foal of racing age and 18 quarter horse foals of racing age (one 2-year-old), 16 to race, 13 winners, 14 ROM–

VALIANT STARS SI 106 (f. by Valiant Hero). 8 wins to 4, $322,659, Ruidoso Downs || Distaff Challenge S., 2nd Ruidoso Derby **[G1]**, Junos Request S. **[G1]**, Decketta S. **[G2]**, Easy Date S. **[G3]**, Rainbow Oaks, *finalist* in James Isaac Hobbs S. **[G2].**

DYNASTY STAR V SI 103 (f. by FDD Dynasty). 4 wins to 3, $181,047, La Fiesta Derby, *finalist* in Hobbs America Derby Inv. S. **[G3]**.

SPACE COWWBOYY SI 97 (g. by Corona Cartel). 2 wins at 2, 2024, $91,939, Ruidoso Juvenile S., *finalist* in Rainbow Futurity **[G1]**.

A Political Cluster SI 94 (f. by Apollitical Jess). Winner to 3, $61,084, 2nd All American Juvenile S., *finalist* in La Fiesta Futurity **[G3]**.

Conant Valley SI 102 (g. by One Famous Eagle). 5 wins to 3, $39,892, 2nd Pocatello Downs Derby Challenge, *finalist* in Southern California Derby **[G2]**.

Melisa With One S SI 90 (f. by One Famous Eagle). Winner to 3, $4,980. Dam of–

Coronas With One S SI 95 (g. by KVN Corona). 2 wins to 3, 2024, $28,367, 2nd Gary & Sherilyn Blattner Mem. Derby, 3rd Beehive Futurity, *finalist* in Bitterroot Fut. [R] **[G3]**.

Bestest SI 99 (f. by One Famous Eagle). 3 wins to 4, $54,385.

Next Galaxy Over SI 102 (c. by Corona Cartel). 2 wins to 4, $45,605.

No Star Above SI 94 (g. by Corona Cartel). 2 wins to 4, $41,050.

Kenzie TB (f. by Graydar). 4 wins to 4, $37,363. Dam of–

Miss Bee Bop TB (f. by Golden Years TB). 3 wins to 3, 2024, $58,723.

Irwin SI 91 (g. by One Famous Eagle). 2 wins to 4, $21,355.

The Stars of Corona SI 93 (f. by Corona Cartel). Winner to 3, $11,392.

Cluster of Eagles SI 91 (f. by One Famous Eagle). Winner at 2, $8,860.

2nd dam

Babyurthegreatest, by Honour And Glory. 6 wins to 3, $83,520. Dam of 4 foals to race, 2 winners–

CLUSTER OF STARS TB (f. by Greeley's Galaxy). Stakes winner, above.

Buddy Red TB (c. by Jade Hunter). 8 wins to 8, $90,185.

3rd dam

Gleason, by Lomond. 4 wins at 2 and 4, $81,574. Dam of 7 foals to race, 6 winners–

Essence Of Texas TB (Essence of Dubai). 4 wins to 3, $45,130.

4th dam

Tahiche, by Topsider. Winner at 3, ($3,275 USA), in England. Half sister to **PRINCE DANIEL** TB ($257,976), **ROSALIE'S CHARM** TB ($84,405). Dam of 10 foals to race, 7 winners–

PORTENTUM TB (Fast Gold). 27 wins to 12, $393,297, Best of Ohio Juvenile Champ. Inv. H [LR], Buckeye H. [R], Ohio Graduate S. [R], Quick Step H. [R], 2nd Buckeye H. [R], George Lewis Mem. H. [R], Western Reserve H. [R], etc.

Tokio Tahiche TB (Wild Again). 2 wins to 5, ($252,588 USA), in Japan. Dam of **LANZAROTE** ($1,200,313 in Japan **[G3]**).

Salmon Dottie TB (Honey Jay). 6 wins to 8, $53,844. Dam of **CATCH MY CAT** ($268,464).

ENGAGEMENTS: All American, Rainbow, & Ruidoso Fut., Los Alamitos Two Million Fut., Golden State Million Fut., Riata Buckle Roping; eligible for Pink Buckle, Ruby Buckle.

Embryo transfer.

Hip No. 909 | Consigned by Solo Select, Agent | **Hip No. 909**

Executive Coronas

February 10, 2023 Gray Colt

KVN Corona SI 95 — Corona Cartel SI 97 — Holland Ease SI 109 / Corona Chick SI 113
Executive Looks SI 113 — Executive Menace SI 105 / Sticky N Picky SI 108

Executive Coronas
6253577

Saleena SI 101 (2018) — Jesse James Jr SI 98 — Mr Jess Perry SI 113 / Loose Lips SI 105
Eye For Corona SI 99 — Corona Cartel SI 97 / Eye For The Sixes SI 99

By KVN CORONA SI 95 (2015). Champion, 10 wins, $868,077, Ed Burke Million Fut. [G1], PCQHRA Breeders' Fut. [G2], El Primero Del Ano Derby [G3], 2nd Los Alamitos Super Derby [G1]. Brother to BIG LEW SI 99, KVN LITTLE SISTER SI 93. Sire of 162 ROM, 6 stakes winners, $4,525,880, including POLITICAL RIVALRY SI 98 (7 wins, $497,712, Ed Burke Million Fut. [G1]), MRS KVN SI 98 ($158,981, Heritage Place Oaks), MFS CHEERIO SI 95 ($143,289, Ruidoso Juv. Chlg. [G3]), KUE TIZ DUE SI 102, My Fancy Corona SI 91 ($169,309, 2nd OK-Bred Fut. [RG1]).

1st dam

Saleena SI 101, by Jesse James Jr. Winner at 3, $23,491. This is her first foal.

2nd dam

EYE FOR CORONA SI 99, by Corona Cartel. 4 wins at 2, $1,100,121, Golden State Million Futurity **[G1]**, 2nd Los Alamitos Two Million Futurity **[G1]**, Ed Burke Million Futurity **[G1]**, PCQHRA Breeders Derby **[G2]**, *finalist* in Los Alamitos Super Derby **[G1]**. Sister to **CARTEL SIXES** SI 94. Dam of 22 foals to race, 12 winners, 15 ROM–

DR JESS SI 95 (g. by Mr Jess Perry). 6 wins to 5, $68,262, Lakewood H., 2nd Lake Forest H., 3rd Norwalk H., *finalist* in Vessels Maturity **[G1]** twice, Los Alamitos Winter Champ. S. **[G1]**, Go Man Go H. **[G1]** twice.

ULTIMATE WAVE SI 101 (c. by Wave Carver). 2 wins to 4, $27,846, Arapahoe Derby Challenge, *finalist* in AQHA Derby Challenge Champ. **[G2]**, Prairie Meadows Champ. Challenge **[G2]**, *qualified* to Sunland Champ. Challenge **[G2]**, Mile High Futurity **[G3]**.

Eye For FDD SI 90 (g. by First Down Dash). 3 wins to 3, $50,363, 3rd Holiday H., *finalist* in Golden State Derby **[G1]**, Los Alamitos Winter Derby **[G1].**

Eye Am Queen SI 92 (f. by Apollitical Jess). Placed to 3, 3rd Gopher State Derby.

Eye Appeel SI 104 (f. by Apollitical Jess). Winner at 3, 2024, $31,410.

Glamour Diva SI 101 (f. by Swingin Jess). 3 wins in 6 starts to 4, $18,546. Dam of–

Glamour Dynasty SI 102. 4 wins to 4, 2024, $62,385, 3rd Flashy Hemp S. [R].

Walked Away SI 98 (c. by Walk Thru Fire). 2 wins to 9, $44,295. Sire.

3rd dam

Eye For The Sixes SI 99, by Mr Eye Opener. 2 wins at 2, $63,280, 2nd Las Colinas S., 3rd Rainbow Derby **[G1]**, *finalist* in Heritage Place Futurity **[G1]**, Dash For Cash Derby **[G1]**. Half sister to **SIXES ROYAL** SI 101 ($384,977 **[G1]**), **FOUR SIX DASH** SI 103 ($78,083 **[G3]**), Royal Quick Glass SI 87 (dam of **QUICK DYNASTY** SI 101, $219,316; **Saginaw Creek** SI 98, $85,427 **[G3]**), Quick Glass (dam of **ONE FAMOUS GLASS** SI 109, $294,354; **Eyesa Quick** SI 97, $77,478; granddam of **GHOST PINES** SI 104, $105,112; **TWIXT OF FATE** SI 102, $93,882), Eyesa Glass SI 91 (dam of **EYESA FAMOUS EAGLE** SI 113, $254,972), Dash For The Sixes SI 84 (dam of **CHICKA WOW WOW** SI 103, $83,421; **LADY SIX METER** SI 103 **[G2]**-NTR). Out of **TEMPERED GLASS** SI 101 ($103,777 **[G2]**). Dam of 21 foals to race, 12 winners, 17 ROM–

EYE FOR CORONA SI 99 (Corona Cartel). Stakes winner, above.

CARTEL SIXES SI 94 (Corona Cartel). 4 wins, $292,960, Clasico Revelacion; *finalist* in Los Alamitos Two Million Futurity **[G1]**, Ed Burke Million Futurity **[G1]**, Golden State Million Futurity **[G1]**, Golden State Derby **[G2]**, Southern California Derby **[G2]**.

Immortal Cartel SI 84 (Corona Cartel). Winner at 2, $11,990. Dam of–

Tropical Corona SI 104. 2 wins to 4, $36,437, 3rd Sunland Park Winter Futurity **[G2]**, *finalist* in Hobbs America Futurity **[G2]**.

Privileged Cartel SI 110. 2 wins to 4, $11,516, 3rd Ft Pierre Bonus Challenge.

Spoiled Jess SI 91. Winner to 3, $18,021. Dam of–

Itsjustamatteroftime SI 117. 5 wins to 5, 2024, $71,026, 2nd Arizona Derby Challenge.

Immortal Saboteur SI 102. 2 wins to 4, $36,576, *finalist* in Dash For Cash Derby **[G3]**.

Famous War Eagle SI 90 (One Famous Eagle). Winner, $101,895, *fnl* Ruidoso Derby **[G1]**.

Famous Crazyface SI 101 (One Famous Eagle). 4 wins to 4, $50,924.

ENGAGEMENTS: All American, Rainbow, & Ruidoso Fut., Golden State Million Fut., Riata Buckle Roping; eligible for Pink Buckle, Ruby Buckle.

Hip No. 910 | Consigned by HS Racing | **Hip No. 910**

Valiant Lil Oak

March 29, 2023 Sorrel Filly

Valiant Lil Oak
6298762

One Valiant Hero SI 101
- Valiant Hero SI 105
  - First Down Dash SI 105
  - Corona Chick SI 113
- Smiles All Around SI 94
  - Feature Mr Jess SI 101
  - Shades Of Perfection SI 91

Jo Dee Oak (2014)
- Oak Tree Special SI 107
  - Special Task SI 107
  - Easy Lady Oak SI 90
- She Wants Cash SI 91
  - Send Cash SI 94
  - Princess Rio TB

By ONE VALIANT HERO SI 101 (2011). 6 wins, $389,799, Oklahoma Derby, 2nd Ruidoso Derby [G1], Bob Moore Mem. S. [G2], Black Gold 350 Fut. [R], fnl in Los Alamitos Champ. [G1], Leo S. [G1]. Sire of 89 starters, 55 ROM, 7 stakes winners, $2,010,494, including LOVE IS EVERYTHING V SI 103 (8 wins, $329,676, Oklahoma Derby [G3]), ONE VALIANT LOVE SI 99 ($190,364, Heritage Place Juv), ONE LITTLE LIAR SI 106 ($179,542, West Texas Derby [G3]), YOU BUY I FLY V SI 105 ($137,959), ONE SLICK V SI 101 ($102,215, Rainbow Inv).

1st dam

Jo Dee Oak, by Oak Tree Special. Unplaced in 1 start. Dam of 2 foals of racing age, both unstarted.

2nd dam

She Wants Cash SI 91, by Send Cash. 2 wins at 3, $12,836, 3rd Sound of Summer Derby **[G3]**, *finalist* in Louisiana Champions Day Derby [R] **[G2]**. Dam of 13 foals to race, 7 winners–

CAT FIVE STORM SI 104 (f. by Panther Mountain). 7 wins to 5, $147,485, Virgil Bond S.-NTR, 870y in 0:45.323, Faubourg St John S., Sam Houston Distance Challenge, Marathon S., 2nd Fine Loom H., 3rd Herman Jefferson S. **[G3]**, LQHBA Inv. S. [R], Live Oak S. [R], Magnolia S. [R], *finalist* in Sunland Distance Challenge **[G3]**. Dam of–

BH Five SI 97. 2 wins to 3, $39,758, *finalist* in FL Lady Bug S. [R] **[G3]**.

We Want Cash SI 90 (g. by Toast To Dash). 8 wins to 6, $87,787, 2nd Magnolia S. [R].

Hollywood La Jolla SI 97 (f. by Streakin La Jolla). 3 wins to 3, $70,216, 2nd LQHBA Futurity [R] **[G1]**, *finalist* in La Primera Del Ano Derby **[G2]**, LQHBA Sale Futurity [R] **[G2]**, Louisiana Champions Day Juvenile S. [R] **[G2].** Dam of–

WAGON TO HOLLYWOOD SI 106. 6 wins to 3, $155,976, Dash For Cash Derby **[G2]**, Evangeline Downs Derby, 3rd Retama Derby, *finalist* in Firecracker Futurity **[G2]**.

Mr Gordon Shultz SI 98. 3 wins to 5, $119,175, 3rd All American Juvenile Inv. [R], *finalist* in Rainbow Derby **[G1]**, Hobbs America Derby **[G2].**

La Jolla Fast Dash SI 100. 4 wins to 8, $79,815, 2nd Louisiana Juvenile S. [R], *finalist* in Louisiana Champions Day Derby [R] **[G3]**.

Mike And Gavel SI 96. 3 wins to 4, $66,056, 2nd Louisiana Juvenile S. [R].

I Want Cash SI 92 (f. by Toast To Dash). 3 wins to 4, $39,310, 2nd Vermillion S. [R]. Dam of–

I Want To Dash Fast SI 96. 2 wins to 4, $32,337. Dam of–

Heza Louisianna Man SI 93. 2 wins to 4, $49,000, *finalist* in Louisiana Champions Day Derby [R] **[G3]**.

Caseys Jess Special SI 92 (f. by Jess Special). 4 wins to 4, $45,014.

3rd dam

PRINCESS RIO TB, by Boca Rio. 7 wins in 9 starts to 4 in TB & QH races, $51,790, Twin Holiday Classic Series 2, Best of Both Breeds H., 3 [R]. Half sister to Adam's Princess (granddam of **COWBOYS N INJUNS** SI 101, $161,692, Sunland Fall Futurity **[G2]**, 2nd West Texas Derby **[G2]**, 3rd Rainbow Derby **[G1]**). Out of **Hemp'n Princes** TB ($39,977). Dam of 16 foals to race, 10 winners–

MR FANCY RIO SI 99 (Mr Fancy Jet). 27 wins to 13, $132,043, Live Oak 770 H. [R], 3rd Virgil Bond 870 H.

She Wants Cash SI 91 (Send Cash). Stakes placed winner, above.

Dashing Rio SI 93 (Dash For Cash). 2 wins to 3, $4,204, *finalist* in Firecracker Derby **[G3]**. Dam of **DASHING OBSESSION** SI 105 ($204,133 [R] **[G2]**), **DASHING RIO DOC** SI 103 ($103,519 **[G3]**), **RIO RIVER WARRIOR** SI 105 ($89,731 [R] **[G2]**); granddam of **DASHING JET RIO** SI 96 ($157,019 [R] **[G2]**), **JESSI JAM** SI 95 ($81,050), **Patriots Leaving You** SI 103 ($89,287 [R] **[G2]**), **Stolin Obsession** SI 91, Ladies Fast Cash SI 94 (7 wins, $85,362), Royal Maya SI 107 (2 wins, $51,968).

Goldie Rio TB (Fast 'N' Gold). 2 wins to 6, $86,634. Dam of–

Gold Streak SI 93. 6 wins to 4, $56,826.

Prince Rio TB (Fast 'N' Gold). 6 wins to 6, $84,920.

Hip No. 911 | Consigned by South Texas Quarter Horse Breeders | **Hip No. 911**

DI FDD Dancer

January 23, 2023 Bay Colt

DI FDD Dancer
6285417

FDD Dynasty SI 102
- First Down Dash SI 105
  - Dash For Cash SI 114
  - First Prize Rose SI 98
- Dinastia Toll BRZ SI 97
  - Tolltac SI 113
  - Phillips Filly

Dancer SI 94 (2015)
- One Dashing Eagle SI 98
  - One Famous Eagle SI 101
  - One Sweet Dash SI 94
- Fly Miss Corona SI 101
  - Corona Cartel SI 97
  - Flying Nanny SI 103

By FDD DYNASTY SI 102 (2004). Champion, $1,173,001, Ed Burke Million Fut. [G1]. Sire of 752 ROM, 100 stakes winners, $35,481,422, including DANJER SI 120 (World Champion twice, $2,499,432 [G1]), JESSIES FIRST DOWN SI 112 (World Champion, $1,599,502 [G1]), KATES DYNASTY SI 99 (Champion, $572,882 [G1]), WHIZKEY GLASSES SI 94 ($943,619 [G1]), FDD SCOUT SI 101 ($657,381), SCOOPS DYNASTY SI 104 ($562,539 [G1]), FAR NIENTE SI 96 ($484,923 [G1]), MIDDAY NEWS SI 114 ($383,270 [G3]), ASSCHER SI 98 ($318,290 [G1]).

1st dam

Dancer SI 94, by One Dashing Eagle. 2 wins at 5, $37,430. This is her first foal.

2nd dam

Fly Miss Corona SI 101, by Corona Cartel. 3 wins to 3, $37,194, 2nd New Mexico Derby Challenge **[G3]**, *finalist* in West Texas Derby **[G2]**. Sister to **FLY CORONA CAT** SI 107. Dam of 9 foals to race, 5 winners, 7 ROM–

FLY MISS CORONA JESS SI 95 (f. by Apollitical Jess). 2 wins to 3, $46,827, Gopher State Futurity, *finalist* in Valley Junction Futurity **[G3]**.

Corona Senator SI 96 (g. by Louisiana Senator). 8 wins to 9, $97,155.

Shes In My Heart SI 96 (f. by FDD Dynasty. 3 wins at 3, $42,347, *finalist* in West Texas Derby **[G3]**. Dam of–

MY HEART JESS RUNS SI 104. 3 wins to 4, $159,556, Shue Fly S. [R] **[G2]**, *finalist* in New Mexico Fillies Champ. S. [R] **[G1]**, NMHBA S. [R] **[G2].**

Shez My Chick SI 96. 2 wins to 3, 2024, $53,718, *finalist* in Heritage Place Oaks **[G2].**

3rd dam

Flying Nanny SI 103, by Strawfly Special. 8 wins to 5, $52,469, 2nd Black Gold Derby [R], *finalist* in Blue Ribbon Futurity **[G1]**, Oklahoma Derby **[G1]**, Blue Ribbon Derby **[G2]**, Manor Maturity **[G3]**, Red Earth H. **[G3]**. Sister to **FASTER FLYIN NANNY** SI 98, **FAST FLYIN NANNY** SI 101. Dam of 12 foals to race, 6 winners, 10 ROM–

FLY CORONA CAT SI 107 (Corona Cartel). 6 wins to 9, $145,977, Sam Houston Derby S. **[G2]**, Hasta La Vista S., 2nd Lazy E Derby [R] **[G2]**. Hasta La Vista S., 3rd Savannah Jr. S., Curtis/Robert Kieckhefer Mem. S., *finalist* in Dash For Cash Derby **[G1]**, Oklahoma Champ. Challenge **[G1]**, West/Southwest Challenge Champ. **[G2].**

STREAKIN NANNY SI 106 (Streakin La Jolla). 5 wins to 4, $57,790, La Mariposa H. **[G3]**, New Mexico Distaff Challenge **[G3]**-NTR, 2nd Buttons and Bows H., *finalist* in AQHA Distaff Challenge Champ. **[G1]**.

Fly Miss Corona SI 101 (Corona Cartel). Stakes placed winner, above.

Hottesticketintown SI 85 (Jody O Toole). Winner to 3, $3,889. Dam of–

DAMN STRAIT SI 109. 7 wins to 8, $233,855, Downs Casino S., 2nd Prairie Meadows Champ. Challenge S. **[G2]**, Speedhorse Futurity **[G3]**, Governor's S., Speedhorse Derby, Canterbury Champ. Challenge, 3rd Keokuk S. **[G3]**, Prairie Dash S., *finalist* in Remington Champ. Challenge **[G2]**, Bob Moore Mem. S. **[G2]**.

Heisa Hot Ticket SI 94. 2 wins to 3, $78,208, 2nd Louisiana Juvenile S. [R], 3rd Louisiana Bred Laddie Futurity [R] **[G2].**

Clickiticket SI 95. 3 wins to 3, $67,435, 2nd Louisiana Bred Lassie Futurity [R] **[G2]**.

Hot Lady Returns SI 97. Winner to 3, $28,069, 3rd Sam Houston Juvenile Challenge **[G3]**, Adequan Sam Houston Derby Challenge.

Highest Rate In Town SI 101. 5 wins to 7, 2024, $99,886.

Dash To The Toast SI 105. 6 wins to 5. $82,779.

Prairie Fire (Mr Jess Perry). Placed at 2, $3,328. Dam of **DADDYS MOE** SI 99 ($93,855), **FIRE THE CARTEL** SI 93 ($93,205), **FOOSE ON FIRE** SI 105 ($76,956).

Fly Brazos Chick SI 80 (Chicks Beduino). Unplaced. Dam of **Fly Stolis Chick** SI 95; granddam of **JC New Dawn** SI 97 ($182,378 [R] **[G2]**).

ENGAGEMENTS: AQHA Challenge.

Accredited Texas Bred.

Heritage Place

– NOTES –

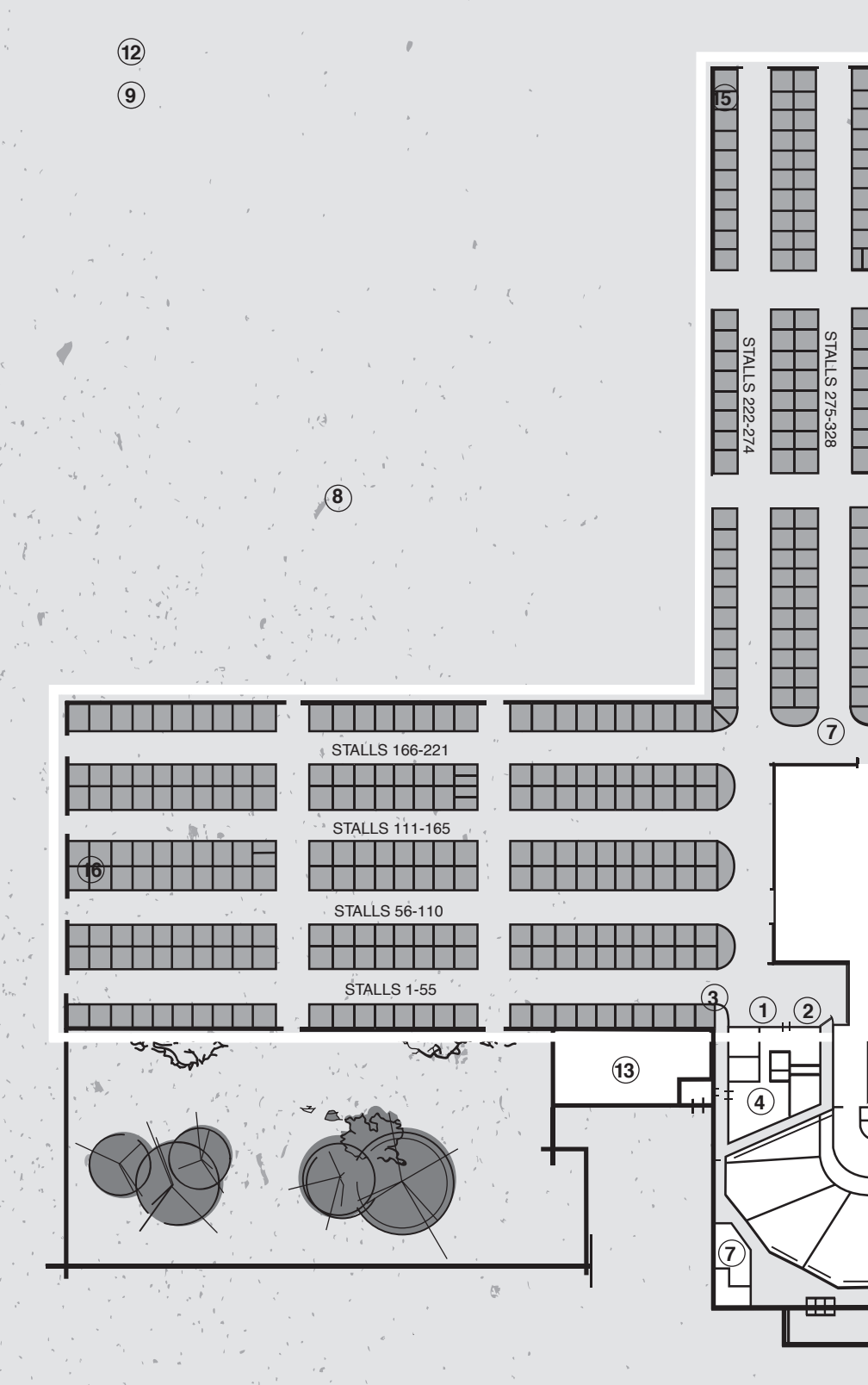
12
9
15
STALLS 222-274
STALLS 275-328
8
7
STALLS 166-221
STALLS 111-165
16
STALLS 56-110
STALLS 1-55
3
1
2
13
4
7

HERITAGE PLACE FACILITY MAP

1. Stall Board
2. Information Window
3. Barn Manager's Office
4. Sales Office
5. Restaurant
6. Club
7. Restrooms
8. Trailer Parking
9. Guard House
10. Auditorium
11. Main Entrance
12. Trailer Entrance
13. Main Offices
14. Makeup Ring
15. Veterinarian Office
16. Wash Stalls

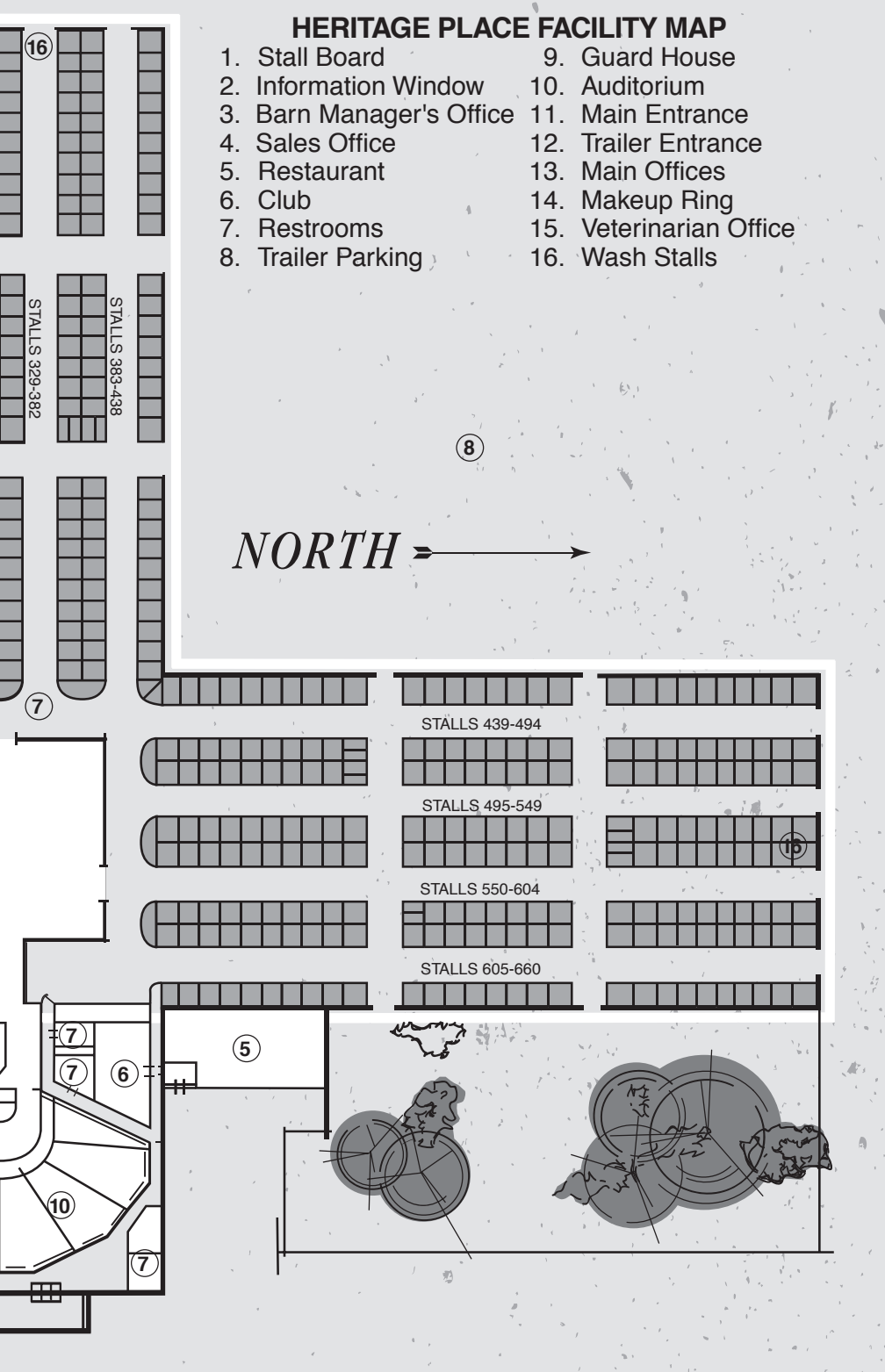

Heritage Place

– NOTES –

Heritage Place

– NOTES –

MAJOR AIRLINES FLYING TO WILL ROGERS WORLD AIRPORT OKLAHOMA CITY, OK

AMERICAN ..... (800) 433-7300
UNITED ..... (800) 241-6522
SOUTHWEST ..... (800) 435-9792
DELTA ..... (800) 221-1212
FRONTIER ..... (800) 432-1359

LOCAL HOTELS

EMBASSY SUITES HOTEL ..... (405) 682-6000
HOMEWOOD SUITES BY HILTON ..... (405) 789-3600
AVID HOTEL ..... (405) 609-3443

RENTAL CARS

ENTERPRISE RENT-A-CAR ..... (800) 261-7331
3200 S. Meridian ..... (405) 685-8122
Will Rogers Airport ..... (405) 685-4193

(Use Account # XZL5102 to receive a discount)

PLEASE BRING THIS CATALOG TO THE SALE
- SUPPLY IS LIMITED-

Heritage Place

"Where Champions Are Sold"



DEEP BLUE

Winner of the 2024 Heritage Place Oaks
Purse $296,940



PERRY FAST

Winner of the 2024 Heritage Place Juvenile
Purse $100,000

Heritage Place

"Where Champions Are Sold"



SC TIME TO RUN

Winner of the 2024 Heritage Place Derby

Purse $239,050

Please bring this catalog to the sale.
SUPPLY IS LIMITED

To Find the Latest Sale Results and Catalogs,

www.heritageplace.com

Email: info@heritageplace.com